

# SURVEY FOR BERNARD NELSON

PART OF OUTLOT B, OF REMOR'S 1ST ADDITION TO THE CITY OF RHINELANDER, WISCONSIN

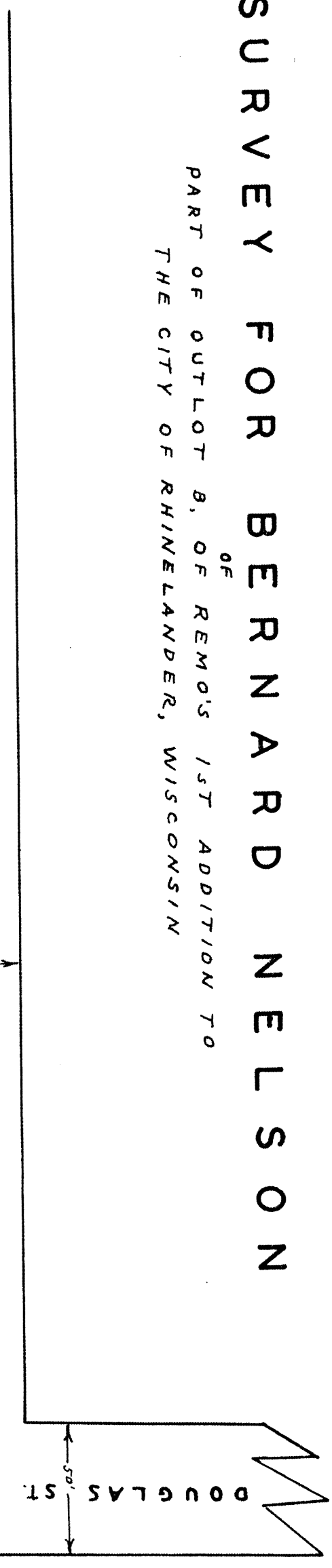

E L I Z A B E T H S T.

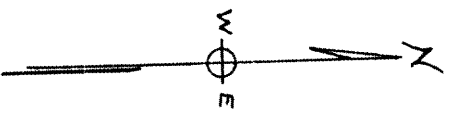
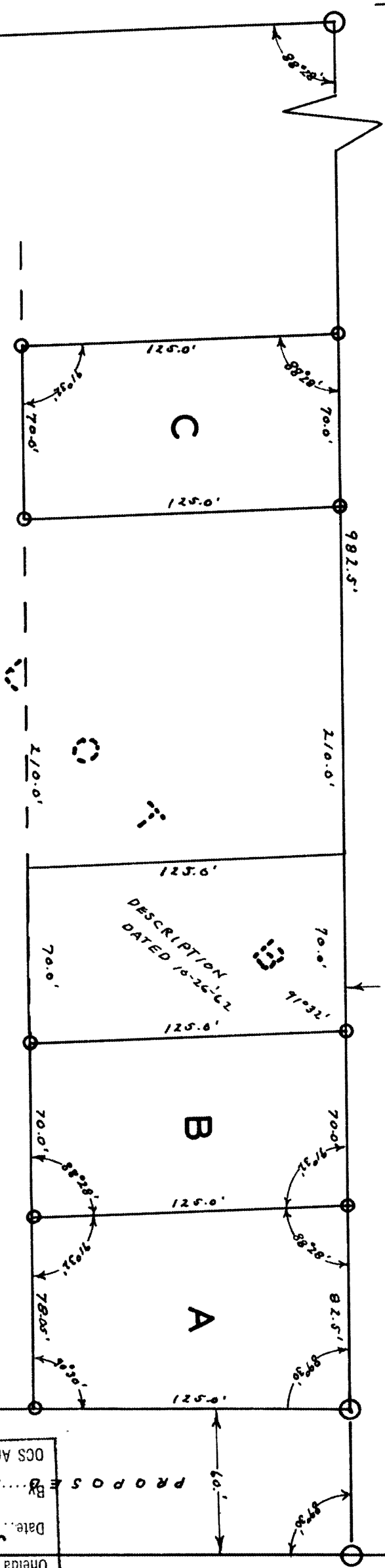

L O I S S T. 50 FT. L977

○ 1 1/4" I.D. IRON PIPE :- BLK COR.  
○ IRON PIPE :- LOT CORNERS  
SCALE 1" = 50'  
Dated: - 3-15-'60 by M. Perkins  
B-5-140

RECEIVED & FILED # L977
Onida County Surveyor's Office
Date: JUL 25 1988
By: [Signature] STREET
DCS Area #