

RECEIVED & FILED # **L987**
 Oneida County Surveyor's Office
 Date... **JUL 25 1989**
 By... *MR*
 O/S Area #.....

SURVEY
 FOR
HERBERT LUDWIG
 AND
ED. KURLINSKI

OF
 LOT 1 & 2, OF BLOCK 2, PAPER CO'S REPLAT
 OF A PORTION OF BLOCK 6, OF THE OR'G PLAT,
 VILLAGE OF RHINELANDER,
 ONEIDA COUNTY, WISCONSIN.

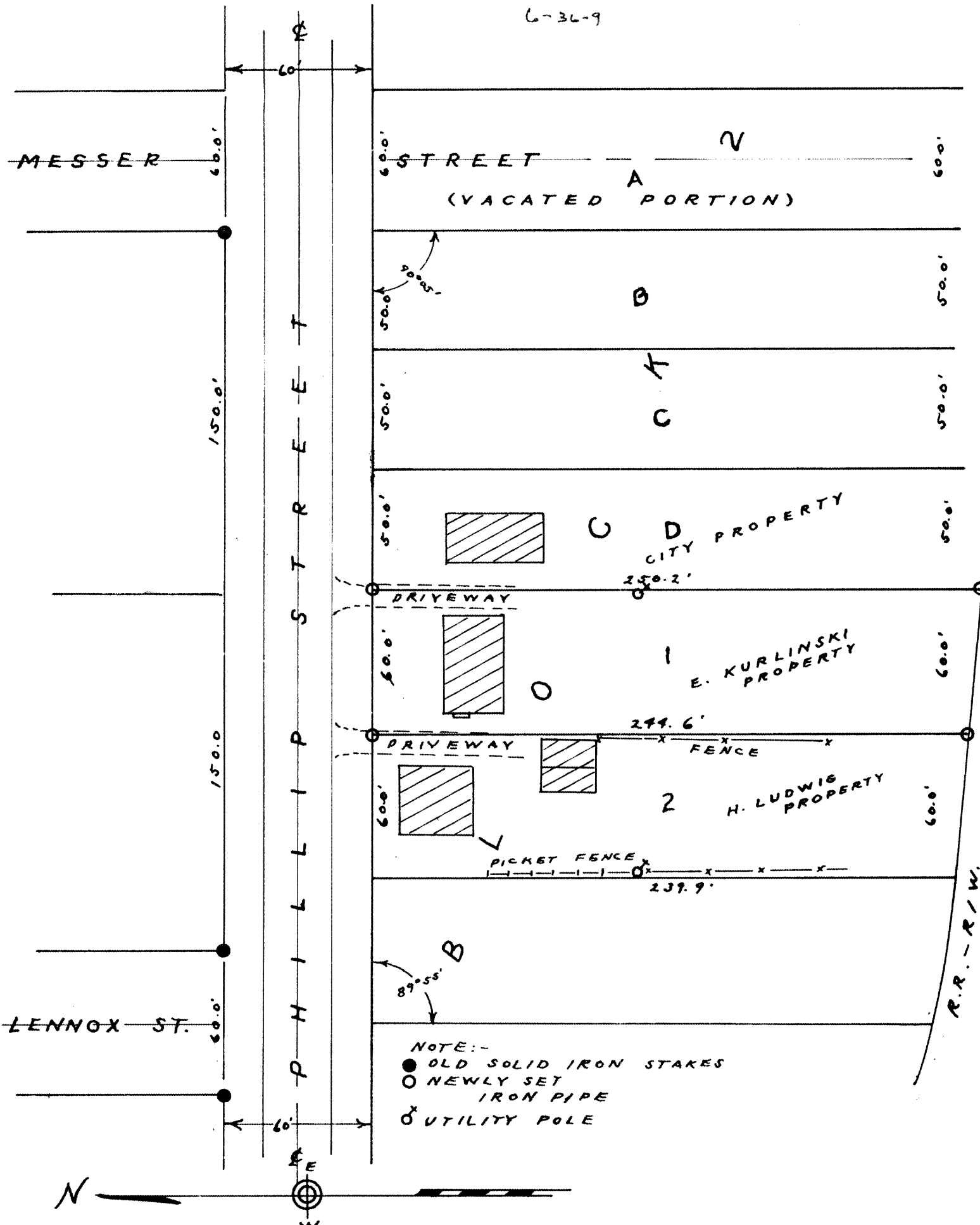

NOTE:-
 ● OLD SOLID IRON STAKES
 ○ NEWLY SET IRON PIPE
 ⊕ UTILITY POLE