

L992 1

RECEIVED & FILED # **L992**
 Oneida County Surveyor's Office
 Date: **JUL 25 1989** JUL 25 1989
 By: *MP*
 OCS Area #.....

SURVEY
 FOR
MRS. ALMA VAN VALKENBURG
 IN

GOV'T. LOT 1, SEC. 15, T. 38 N., R. 7 E.,
 ONEIDA COUNTY, WISCONSIN.

58°18'E
 99.1'
 1/2 CORNER
 MEANDER CORNER

BTs Y. PINE 13'
 S. 65° W. 9.8'
 Y. PINE 15'
 N. 31° E 10.1'

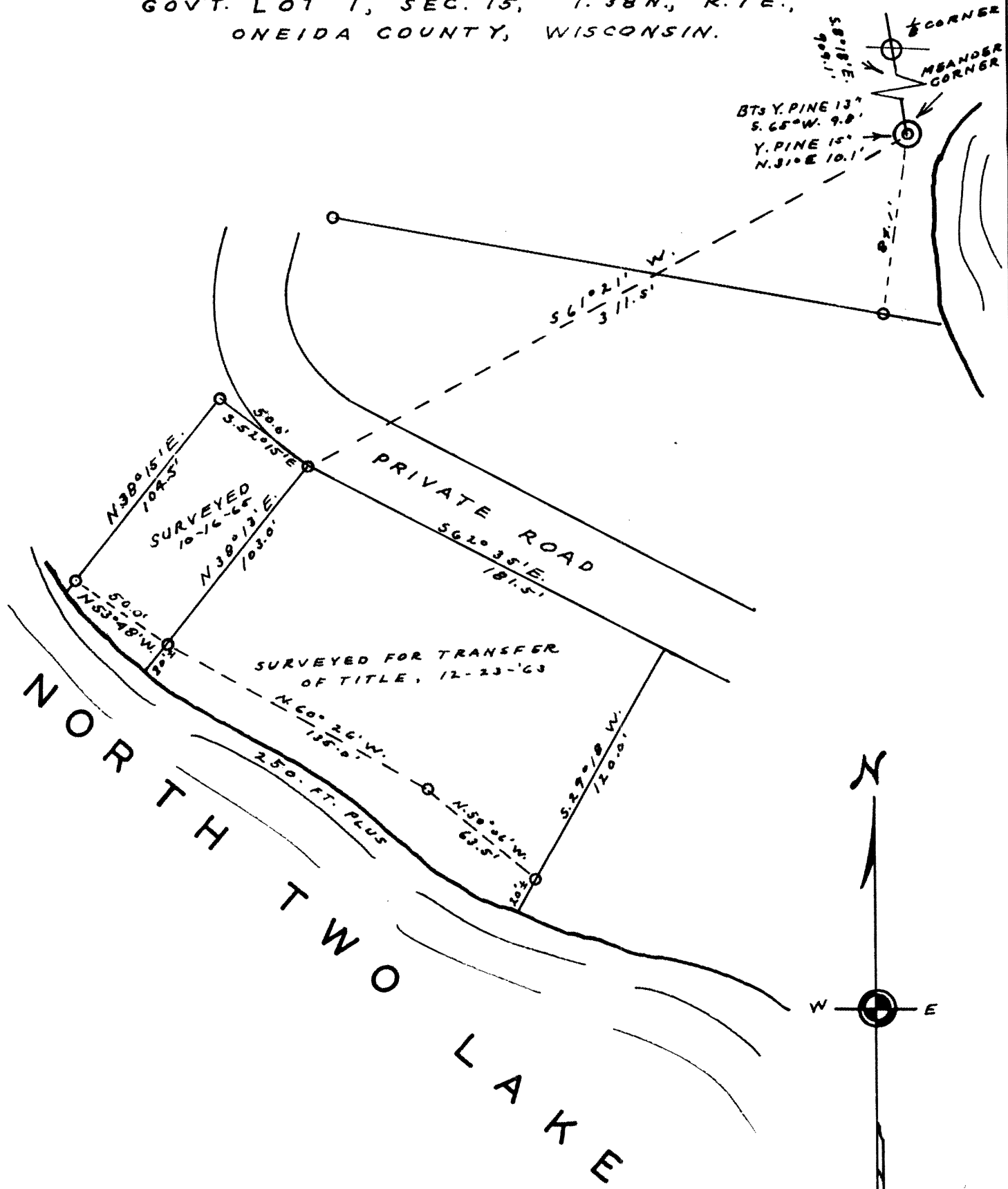

SURVEYED
 10-16-66

SURVEYED FOR TRANSFER
 OF TITLE, 12-23-'63

NORTH TWO LAKE

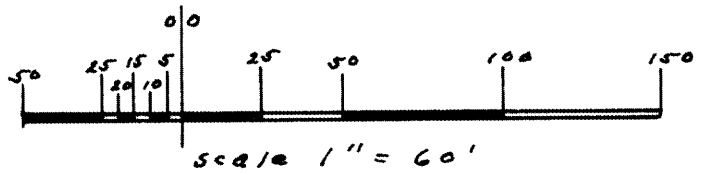

O INDICATES IRON PIPE

L992 1 DATED 1-25-'63

Sy. M. Poskie WIS 5-140

L992 1