

SURVEY FOR E. COURTNEY BOSLER

IN GOV'T. LOT 1, SEC. 15, T.38 N., R.7 E. ONEIDA COUNTY, WISCONSIN.

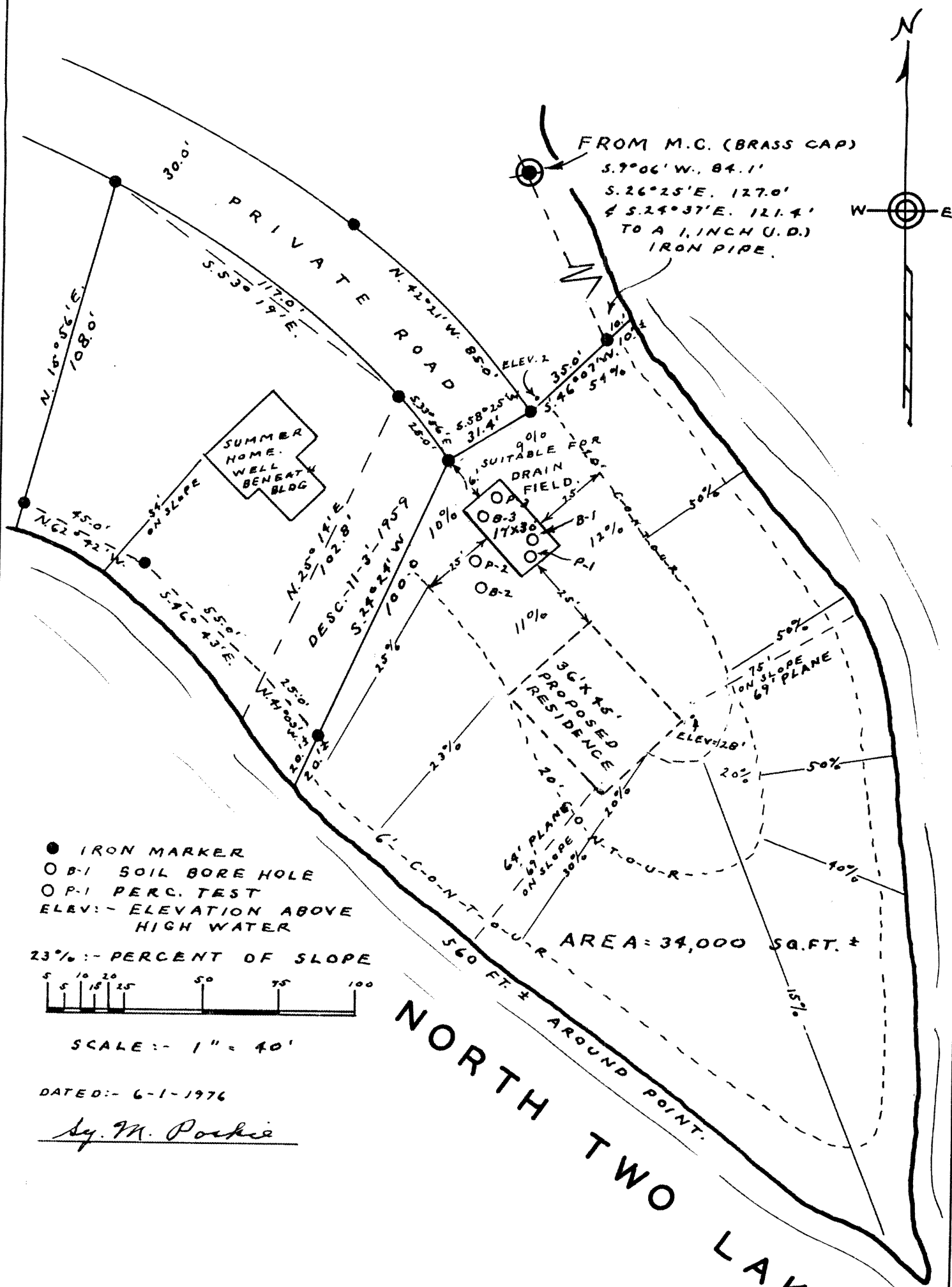

● IRON MARKER
 ○ B-1 SOIL BORE HOLE
 ○ P-1 PERC. TEST
 ELBV: - ELEVATION ABOVE HIGH WATER

23% :- PERCENT OF SLOPE

SCALE :- 1" = 40'

DATED :- 6-1-1976

By M. Poskie

AREA = 34,000 SQ. FT. ±

560 FT. ± AROUND POINT.

NORTH TWO LAKE