

Only Pages 4-16 Pertain to ROW

Sheet Number	Total Sheets
1	58

Index of Sheets

Sheet No. 1	Title	
Sheet No. 2-2.2	Typical Cross Sections	
Sheet No. 3	Estimate of Quantities	
Sheet No. 3A	Miscellaneous Quantities	
Sheet No. 4-4.7	Right of Way Plat	
Sheet No. 5-16	Plan and Profile	STA. 358+00 TO STA. 525+00
Sheet No. 17-17.8	Standard Details	
Sheet No. 18-24	Earthwork Data	
Sheet No. 25-58	Cross Sections	

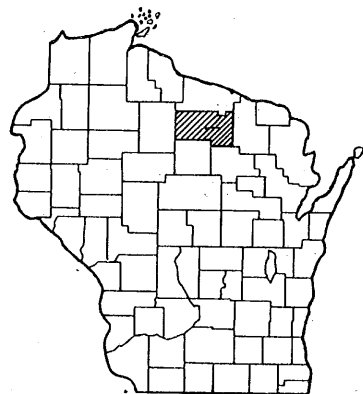

STATE OF WISCONSIN
 DEPARTMENT OF TRANSPORTATION
 DIVISION OF HIGHWAYS

PLAN AND PROFILE OF PROPOSED
 RHINELANDER - GAGEN
 C.T.H. "C"
 ONEIDA COUNTY

PROJECT IDENTIFICATION NUMBER	FEDERAL PROJECT DESIGNATION
9449-1-70	S 0706(7)

Design Designation

A. D. T.	1972	= 375
A. D. T.	1992	= 750
D. H. V.		= 140
D.		= 65 - 35
T.		= 10%
V.		= 50 M. P. H.

Conventional Signs

State Line	-----	Culverts in Place	-----
County Line	-----	Culverts Required	-----
Township or Range Line	-----	Drop Inlet	-----
Section Line	-----	Power Pole	-----
New Right of Way Line	-----	Telephone or Telegraph Pole	-----
Present Right of Way Line	-----	Right of Way Markers	-----
Wire Fence	-----	Reference Stake for Hubs Only	-----
Woven	-----	Marsh	-----
Barbed	-----	Hedge	-----
Lot Line	-----	Trees	-----
Corporate or City Limits	-----	Ground Elevation	Datum Line 73.9
Property Line	-----	Grade Elevation	Datum Line 76.6
Traveled Way or P. E.	-----		
Railroads	-----		
Base or Survey Line	-----		
Underground Cable Marker	-----		
Wood Forest or Grove(Edge)	-----		

BEGIN PROJECT S0706(7)/9449-1-70
 STA. 358+00 *STA. 358+00 PROJ. S 0706(3)(5)
 588.34' S. & 275.57' E. OF THE W-1/4 COR. OF
 SEC. 28, T 37N, R 10E
 N 181,700 (±200') *
 E 2,189,600 (±200') *

Scales
 Plan 1 in. = 100 ft. 1 in. = 20 ft.
 Profile Hor. 1 in. = 100 ft. Vert. 1 in. = 10 ft. -Profile Hor. 1 in. = 20 ft. Vert. 1 in. = 2 ft.
 Cross Sections Hor. 1 in. = 5 ft. Vert. 1 in. = 5 ft. Vert. 1 in. = 2 ft.
 STA. 360+00 = STA. 360+00
 END PROJECT S 0706(3)(5)

END PROJECT S0706(7)/9449-1-70
 STA. 525+00
 157.06' S. & 1,284.15' E. OF THE W-1/4 COR. OF
 SEC. 26, T 37N, R 10E
 N 181,500 (±200') *
 E 2,206,300 (±200') *

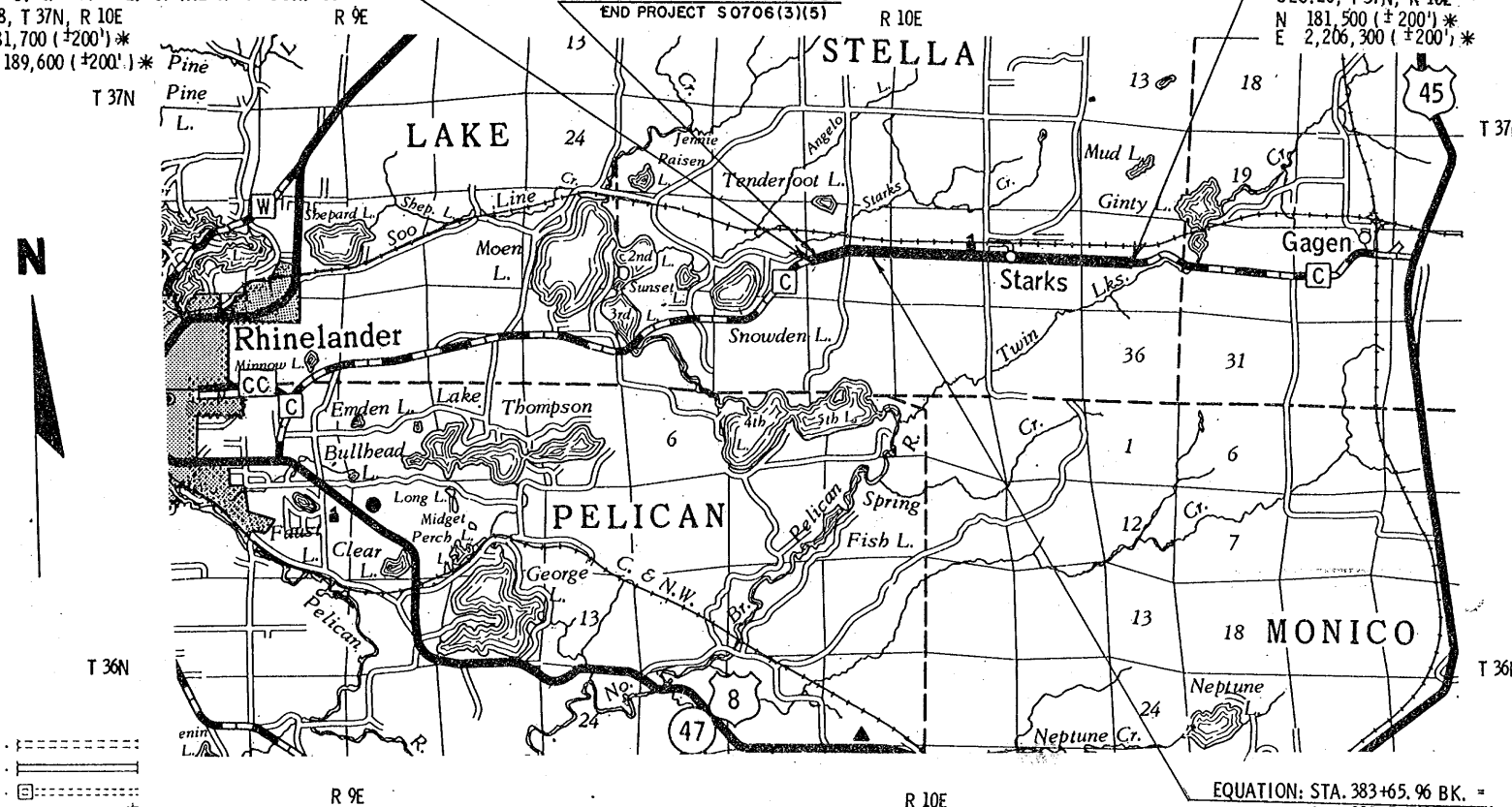

* SCALED FROM U.S.G.S. TOPOGRAPHY MAP, RHINELANDER, N.E. & STARKS, WISCONSIN, QUADRANGLE FOR IDENTIFICATION ONLY.

Layout

Scale 0 1 2 MI.

Total Net Length of Centerline = 3.162 Mi.

EQUATION: STA. 383+65.96 BK. =
 STA. 383+70.51 AH.

STATE OF WISCONSIN DEPARTMENT OF TRANSPORTATION DIVISION OF HIGHWAYS	
Surveyor J.R.W.	District Checker G.S.W.
Designer W.J.C.	C.O. Checker I.L.A.
Correct:	
Date 4/7/72	<i>R.D. Schindler</i> District Engineer
Date 4/25/72	<i>J.C. Hennel</i> Chief Design Engineer
Date 4/25/72	<i>J.E. Hicks</i> State Highway Engineer
U.S. DEPARTMENT OF TRANSPORTATION FEDERAL HIGHWAY ADMINISTRATION BUREAU OF PUBLIC ROADS REGION 4 WISCONSIN DIVISION	
Approved:	
Date _____ Division Engineer	

S 0706(7)