

MILEAGE AND HIGHWAY	ROUTE AND SECTION	CLASS AND AGREEMENT		B. P. R. REGION DIVISION	SHEET NUMBER	TOTAL SHEETS
		STATE	FEDERAL			
43.6	706.0		11.7	4 WIS	4.2	
CONTRACT PROJECT		9449-1-70	50706(7)		4.2	58

9449-1-21

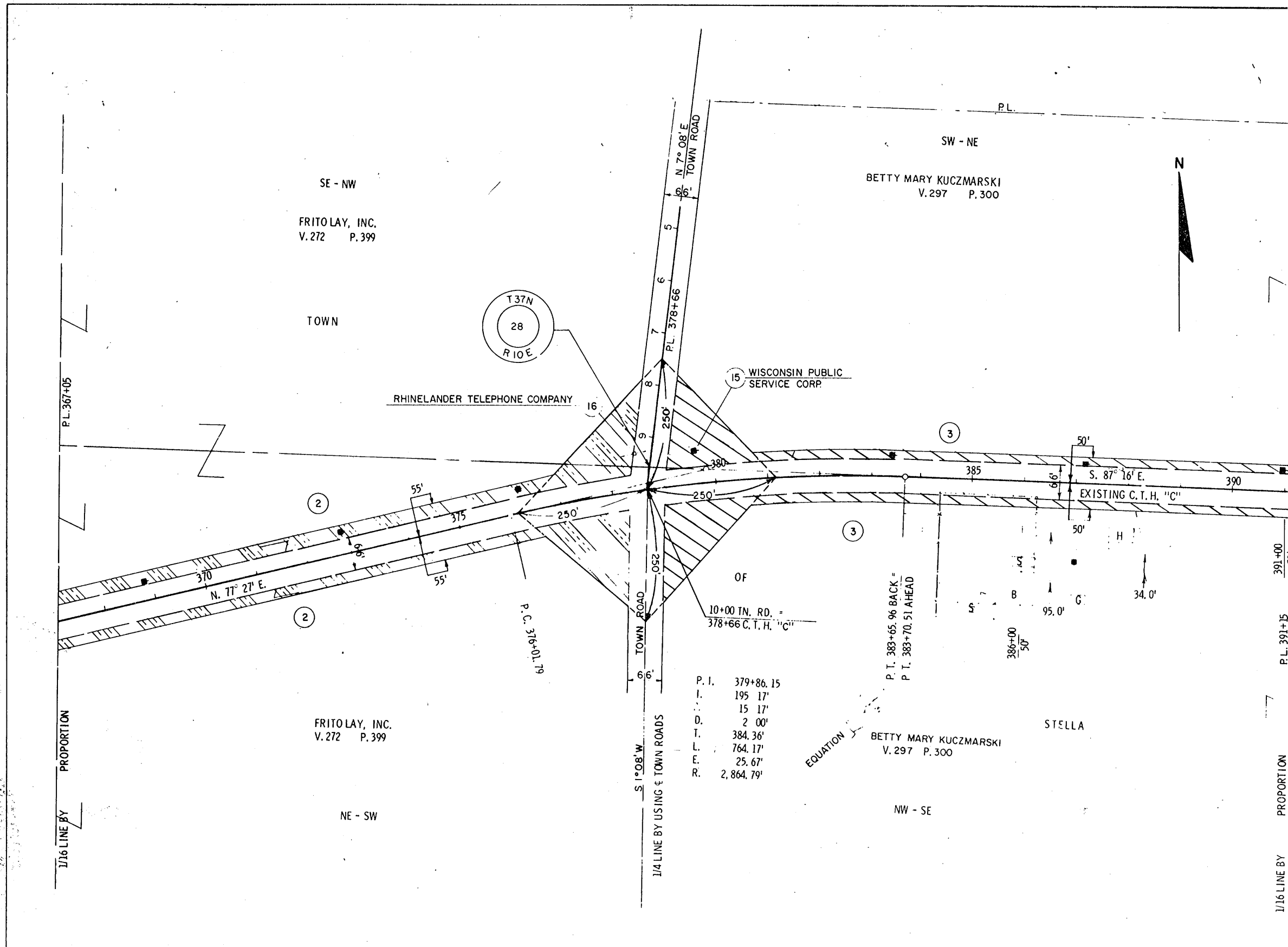

P. I.	379+86.15
I.	195 17'
D.	2 00'
T.	384.36'
L.	764.17'
E.	25.67'
R.	2,864.79'

NOTE:  
BEARINGS SHOWN ON THIS PLAT  
ARE THE TRUE BEARINGS OF EACH  
TANGENT TO THE NEAREST MINUTE.

11-29-71  
2-3-72

STATE HIGHWAY COMMISSION OF WISCONSIN  
PLAT OF RIGHT OF WAY REQUIRED  
PROJECT S 0706(7)



MAY 24, 1968

RIGHT OF WAY

STA. 367+05 - STA. 391+15