

COUNTY AND HIGHWAY	ROUTE AND SECTION	CLASS AND AGREEMENT		B.P.R. REGION	SHEET NUMBER	TOTAL SHEETS
		STATE	FEDERAL			
43.6	706.0		11.7	4	4.3	
CONTRACT PROJECT 9449-1-70 50706(7)					4.3	58

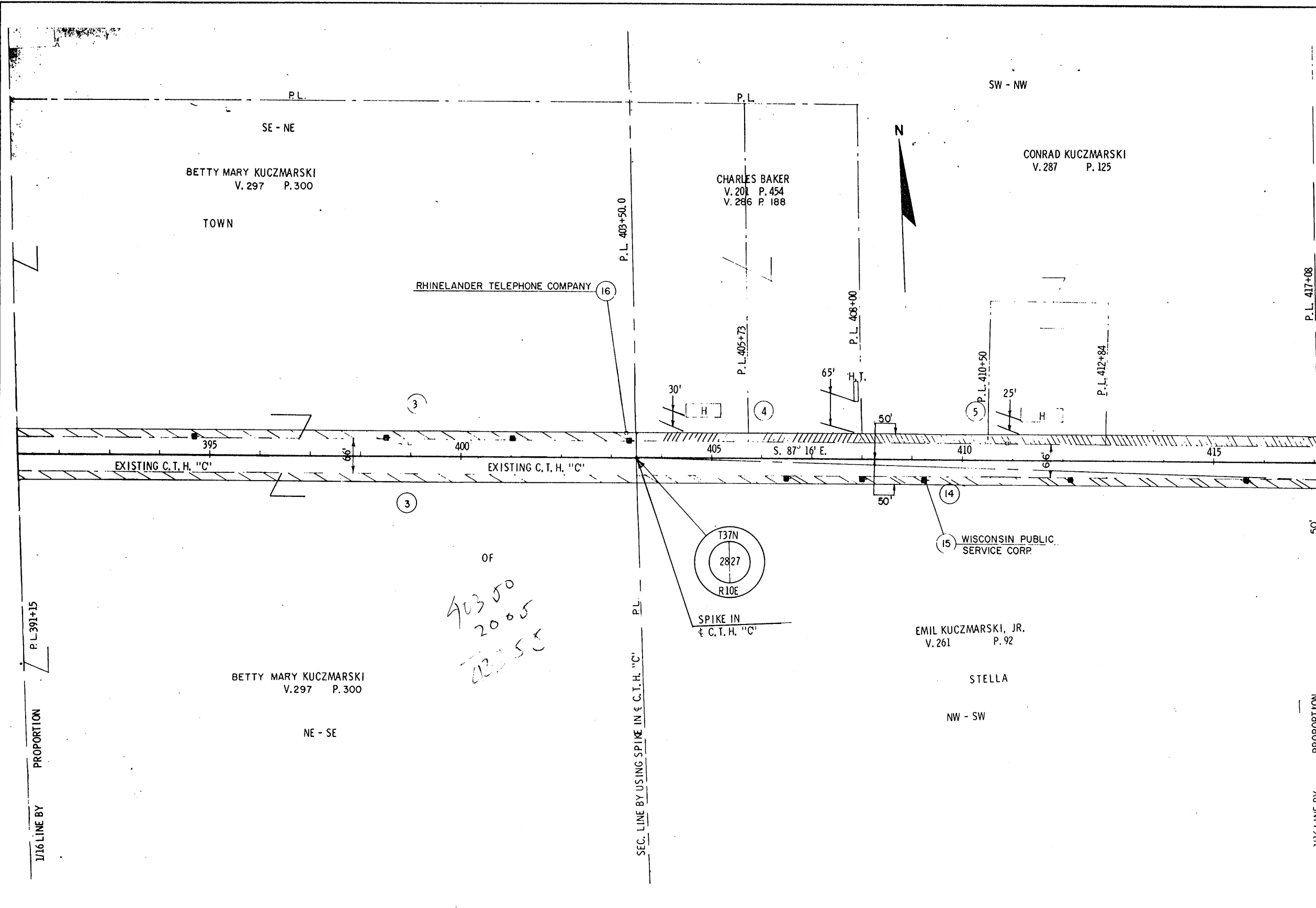

9449-1-21

P.L. 417+08

50'

PROPORTION

1/16 LINE BY

OF
903.50
2005
0225

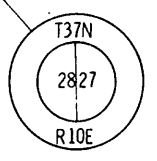

NOTE:
BEARINGS SHOWN ON THIS PLAT
ARE THE TRUE BEARINGS OF EACH
TANGENT TO THE NEAREST MINUTE

11-29-71
2-3-72

STATE HIGHWAY COMMISSION OF WISCONSIN
PLAT OF RIGHT OF WAY REQUIRED
PROJECT S 0706(7)

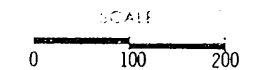

MAY 24, 1968

RIGHT OF WAY STA. 391+15 - STA. 417+08