

COUNTY AND HIGHWAY	ROUTE AND SECTION	CLASS AND AGREEMENT		B. P. R. REGION DIVISION	SHEET NUMBER	TOTAL SHEETS
		STATE	FEDERAL			
43.6	706.0		11.7	4 WIS	4.6	
CONST PROJECT 9449-1-70 50706(7)					4.6	58

9449-1-21

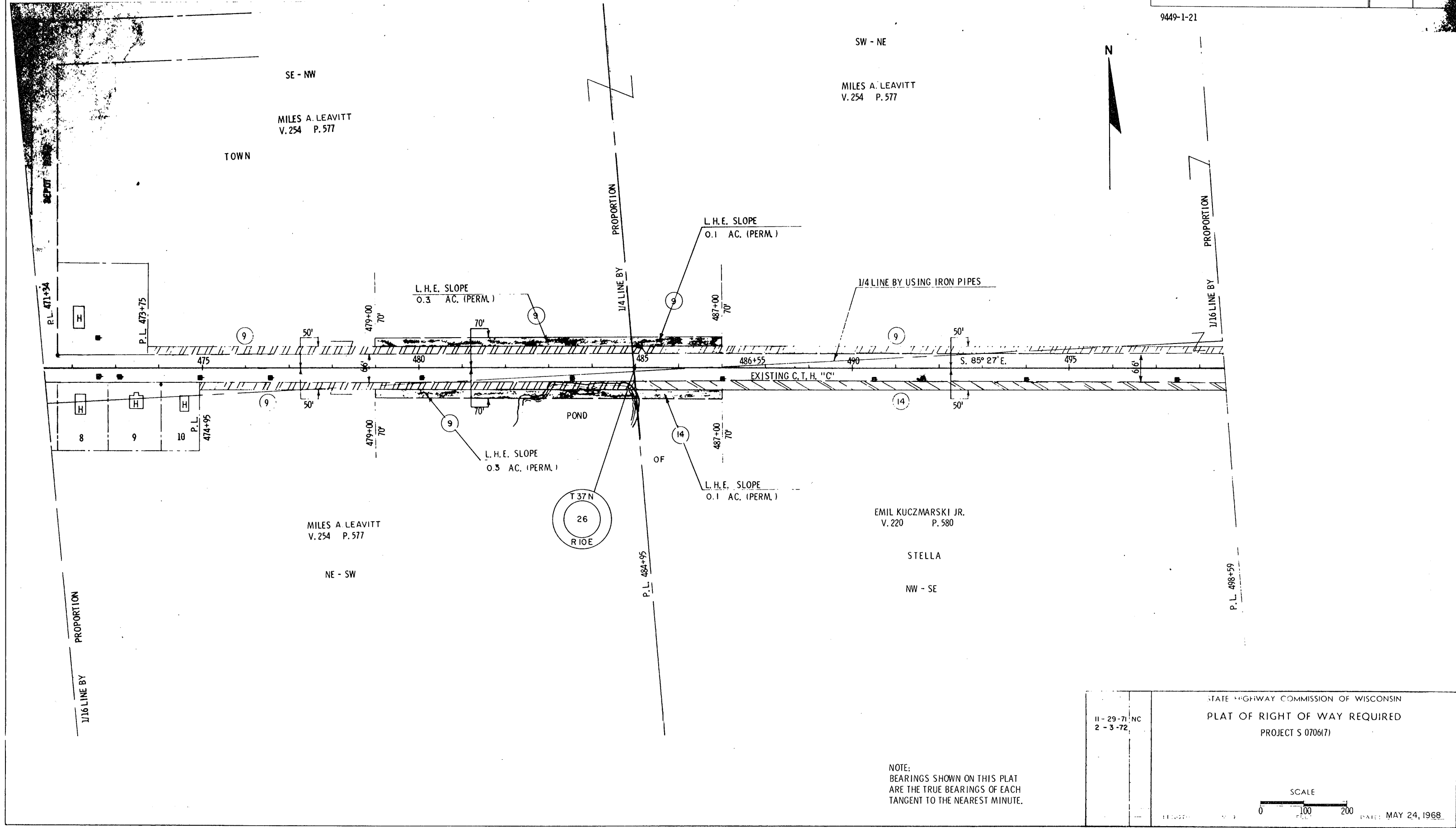

STATE HIGHWAY COMMISSION OF WISCONSIN
 PLAT OF RIGHT OF WAY REQUIRED
 PROJECT S 0706(7)

11-29-71 NC
 2-3-72

SCALE
 0 100 200 FEET

DATE: MAY 24, 1968

RIGHT OF WAY
 STA. 471+34 - STA. 498+59