

INDEX OF SHEETS

SHEET NO. 1	TITLE
SHEET NO. 2	TYPICAL CROSS SECTIONS
SHEET NO. 2	ESTIMATE OF QUANTITIES
SHEET NO. 2A-2B	MISCELLANEOUS QUANTITIES
SHEET NO. ---	RIGHT OF WAY PLAT
SHEET NO. 3-9	PLAN AND PROFILE STA. 160+00 TO STA. 362+00
SHEET NO. 10-16	STANDARD DETAILS
SHEET NO. ---	DRAINAGE STRUCTURES
SHEET NO. 17-45	CROSS SECTIONS

COUNTY AND HIGHWAY	ROUTE AND SECTION	CLASS AND AGREEMENT	FEDERAL DIVISION OFFICE	SHEET NUMBER	TOTAL SHEETS
436	706.0	11.5	WIS.	1	45

STATE OF WISCONSIN
STATE HIGHWAY COMMISSION OF WISCONSIN

PLAN AND PROFILE OF PROPOSED
RHINELANDER - GAGEN ROAD
 G.T.H. "C"
 ONEIDA COUNTY
 PROJECT S0706(3)

BEGINNING AT A POINT 1550 FT. WEST AND 200 FT. SOUTH OF THE EAST QUARTER CORNER OF SECTION 35, T37N, R9E AND EXTENDING EASTERLY TO A POINT 540 FT. EAST AND 560 FT. SOUTH OF THE EAST QUARTER CORNER OF SECTION 29, T37N, R10E.

SCALES { PLAN 1 IN. = 100 FT.
 PROFILE HOR. 1 IN. = 100 FT. VERT. 1 IN. = 10 FT.
 CROSS SECTIONS HOR. 1 IN. = 5 FT. VERT. 1 IN. = 5 FT.

Only Pages 1-9
 Pertain to ROW

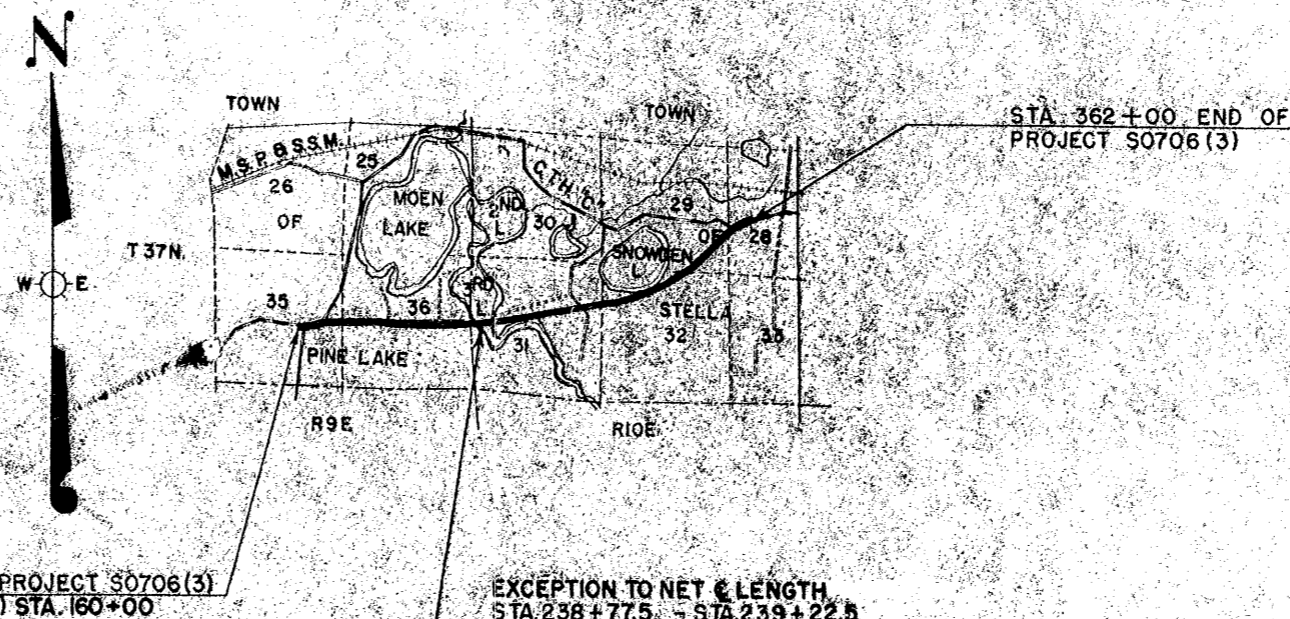
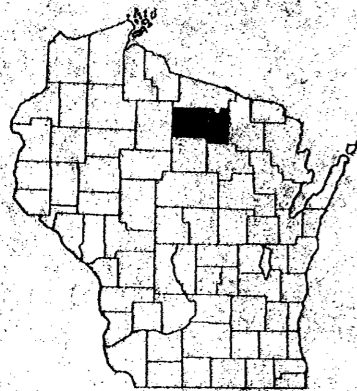

CONVENTIONAL SIGNS

STATE LINE	-----	CULVERTS IN PLACE	-----
COUNTY LINE	-----	CULVERTS REQUIRED	-----
TOWNSHIP OR RANGE LINE	-----	DROP INLET	-----
SECTION LINE	-----	POWER POLE	-----
NEW RIGHT OF WAY LINE	-----	TELEPHONE OR TELEGRAPH POLE	-----
PRESENT RIGHT OF WAY LINE	-----	RIGHT OF WAY MARKERS	-----
WIRE FENCE { WOVEN	-----	REFERENCE STAKE FOR HUBS ONLY	-----
{ BARBED	-----	MARSH	-----
LOT LINE	-----	HEDGE	-----
CORPORATE OR CITY LIMITS	-----	TREES	-----
PROPERTY LINE	-----	GROUND ELEVATION	DATUM LINE
TRAVELED WAY OR P.E.	-----	GRADE ELEVATION	DATUM LINE
RAILROADS	-----		
BASE OR SURVEY LINE	-----		

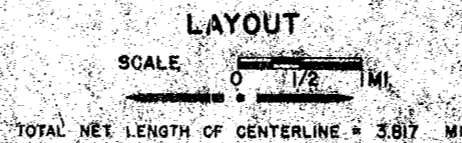

STATE HIGHWAY COMMISSION OF WISCONSIN
 MADISON, WIS.

SURVEYOR J. KAY NO. BOOK 18M
 DIVISION CHECKER L.M.P. M. O. CHECKER
 DISTRICT CHECKER H.V.D. CORRECT

CORRECT:
 DATE 7/1/57 Max J. J. J. DISTRICT ENGINEER

RECOMMENDED FOR APPROVAL:
 DATE 7/1/57 J. S. Piff ENGINEER IN CHARGE

APPROVED:
 DATE 7/1/57 E. L. Ratten STATE HIGHWAY ENGINEER

DEPARTMENT OF COMMERCE
 BUREAU OF PUBLIC ROADS

APPROVED: _____ DATE _____
 DIVISION ENGINEER

S0706(3)