

REVISION DATE 10/22/01 NC 01/03/02 PARCEL 15 01/17/02	ROUTE CTH J	COUNTY ONEIDA	DATE 8/03/01	R/W PROJECT NUMBER	SHEET NUMBER
	SCALE IN FEET 0 20 40			FEDERAL PROJECT NUMBER	4.9
				WisDOT ID: 9455-01-70	

③  
TONNE CONSTRUCTION CO.

EDWARD J. &  
ELIZABETH A. OLDENBURG

FD. PK NAIL  
N = 256960.86  
E = 197031.24

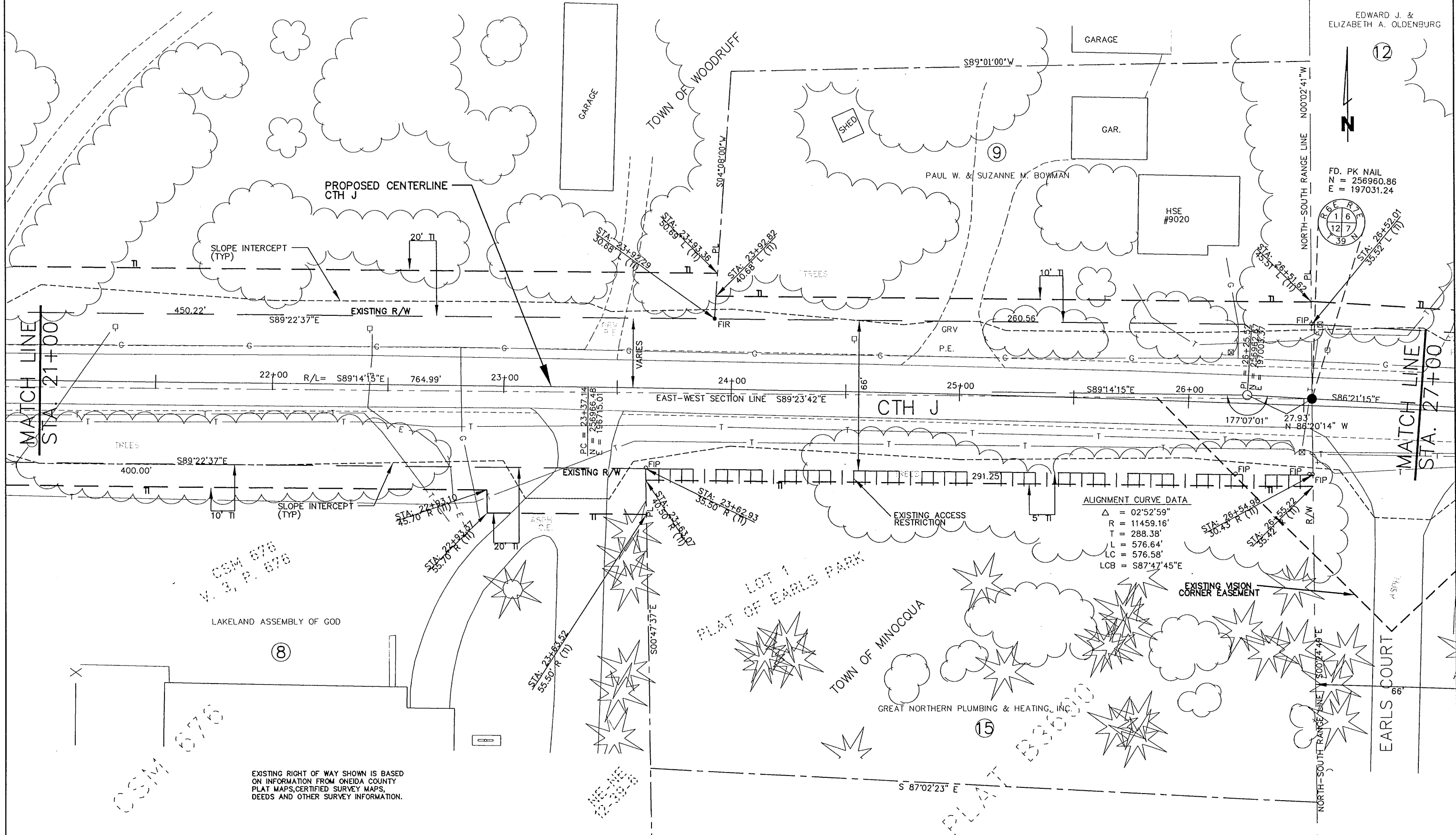

ALIGNMENT CURVE DATA

$\Delta$	= 02°52'59"
R	= 11459.16'
T	= 288.38'
L	= 576.64'
LC	= 576.58'
LCB	= S87°47'45"E

EXISTING RIGHT OF WAY SHOWN IS BASED ON INFORMATION FROM ONEIDA COUNTY PLAT MAPS, CERTIFIED SURVEY MAPS, DEEDS AND OTHER SURVEY INFORMATION.

REV. DATE, REVISION DATE, PLOT NAME, PLTNAME.PLT, PLOT SCALE, PLOTS SCALE, ORIGINATOR