

ORIGINATOR: DESIGNER: DATE: 02/26/02 11:18:36 AM CST

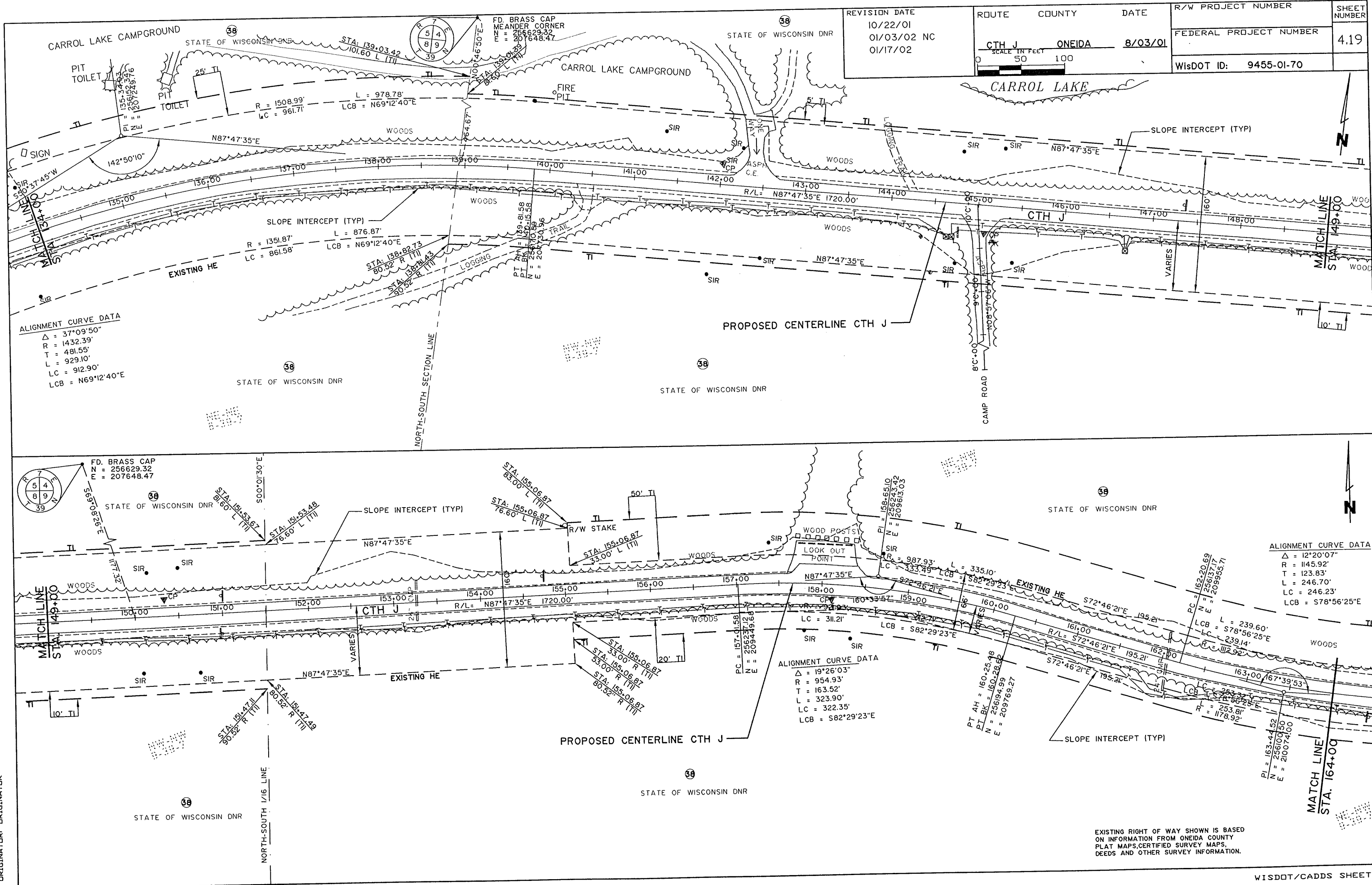

REVISION DATE	ROUTE	COUNTY	DATE	R/W PROJECT NUMBER	SHEET NUMBER
10/22/01	CTH J	ONEIDA	8/03/01		4.19
01/03/02 NC	SCALE IN FEET			FEDERAL PROJECT NUMBER	
01/17/02	0 50 100			WisDOT ID: 9455-01-70	

ALIGNMENT CURVE DATA  
 $\Delta = 37^{\circ}09'50''$   
 $R = 1432.39'$   
 $T = 481.55'$   
 $L = 929.10'$   
 $LC = 912.90'$   
 $LCB = N69^{\circ}12'40''E$

ALIGNMENT CURVE DATA  
 $\Delta = 12^{\circ}20'07''$   
 $R = 1145.92'$   
 $T = 123.83'$   
 $L = 246.70'$   
 $LC = 246.23'$   
 $LCB = S78^{\circ}56'25''E$

ALIGNMENT CURVE DATA  
 $\Delta = 19^{\circ}26'03''$   
 $R = 954.93'$   
 $T = 163.52'$   
 $L = 323.90'$   
 $LC = 322.35'$   
 $LCB = S82^{\circ}29'23''E$

EXISTING RIGHT OF WAY SHOWN IS BASED ON INFORMATION FROM ONEIDA COUNTY PLAT MAPS, CERTIFIED SURVEY MAPS, DEEDS AND OTHER SURVEY INFORMATION.