

FD. BRASS CAP
MEANDER CORNER
N = 251271.23
E = 223471.57

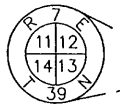

REVISION DATE	ROUTE	COUNTY	DATE	R/W PROJECT NUMBER	SHEET NUMBER
10/22/01 NC	CTH J	ONEIDA	8/03/01		4.28
01/03/02 NC				FEDERAL PROJECT NUMBER	
01/17/02 NC				WisDOT ID: 9455-01-70	

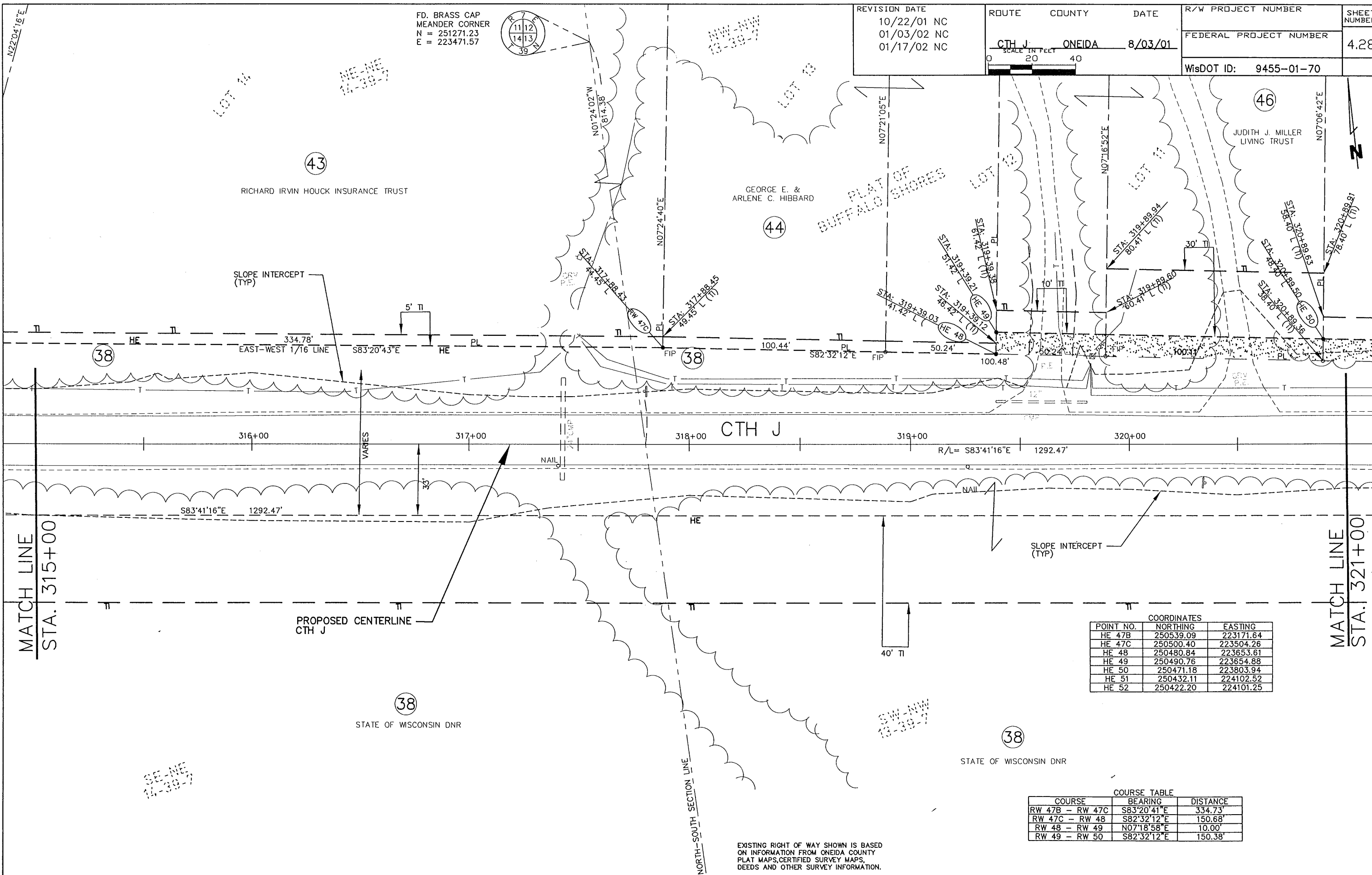
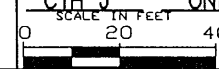

COORDINATES

POINT NO.	NORTHING	EASTING
HE 47B	250539.09	223171.64
HE 47C	250500.40	223504.26
HE 48	250480.84	223653.61
HE 49	250490.76	223654.88
HE 50	250471.18	223803.94
HE 51	250432.11	224102.52
HE 52	250422.20	224101.25

COURSE TABLE

COURSE	BEARING	DISTANCE
RW 47B - RW 47C	S83°20'41"E	334.73'
RW 47C - RW 48	S82°32'12"E	150.68'
RW 48 - RW 49	N07°18'58"E	10.00'
RW 49 - RW 50	S82°32'12"E	150.38'

EXISTING RIGHT OF WAY SHOWN IS BASED ON INFORMATION FROM ONEIDA COUNTY PLAT MAPS, CERTIFIED SURVEY MAPS, DEEDS AND OTHER SURVEY INFORMATION.

ORIGINATOR: DRIGINATOR
REV. DATE: REVISIONDATE
PLOT NAME: PLTNAMEPLT
PLOT SCALE: PLOTSSCALE