

REVISION DATE 10/22/01 NC 01/03/02 PARCEL 60 01/17/02	ROUTE COUNTY DATE CTH J ONEIDA 8/03/01	R/W PROJECT NUMBER FEDERAL PROJECT NUMBER WisDOT ID: 9455-01-70	SHEET NUMBER 4.29
--	---	---	----------------------

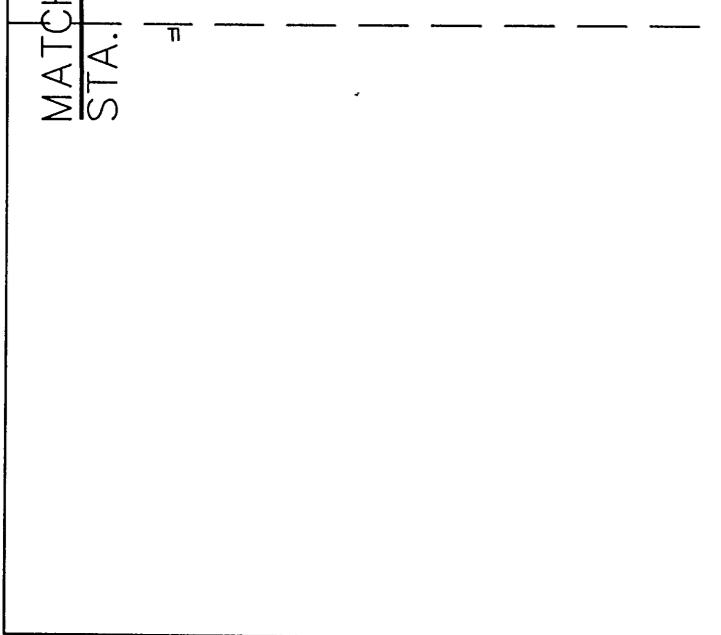
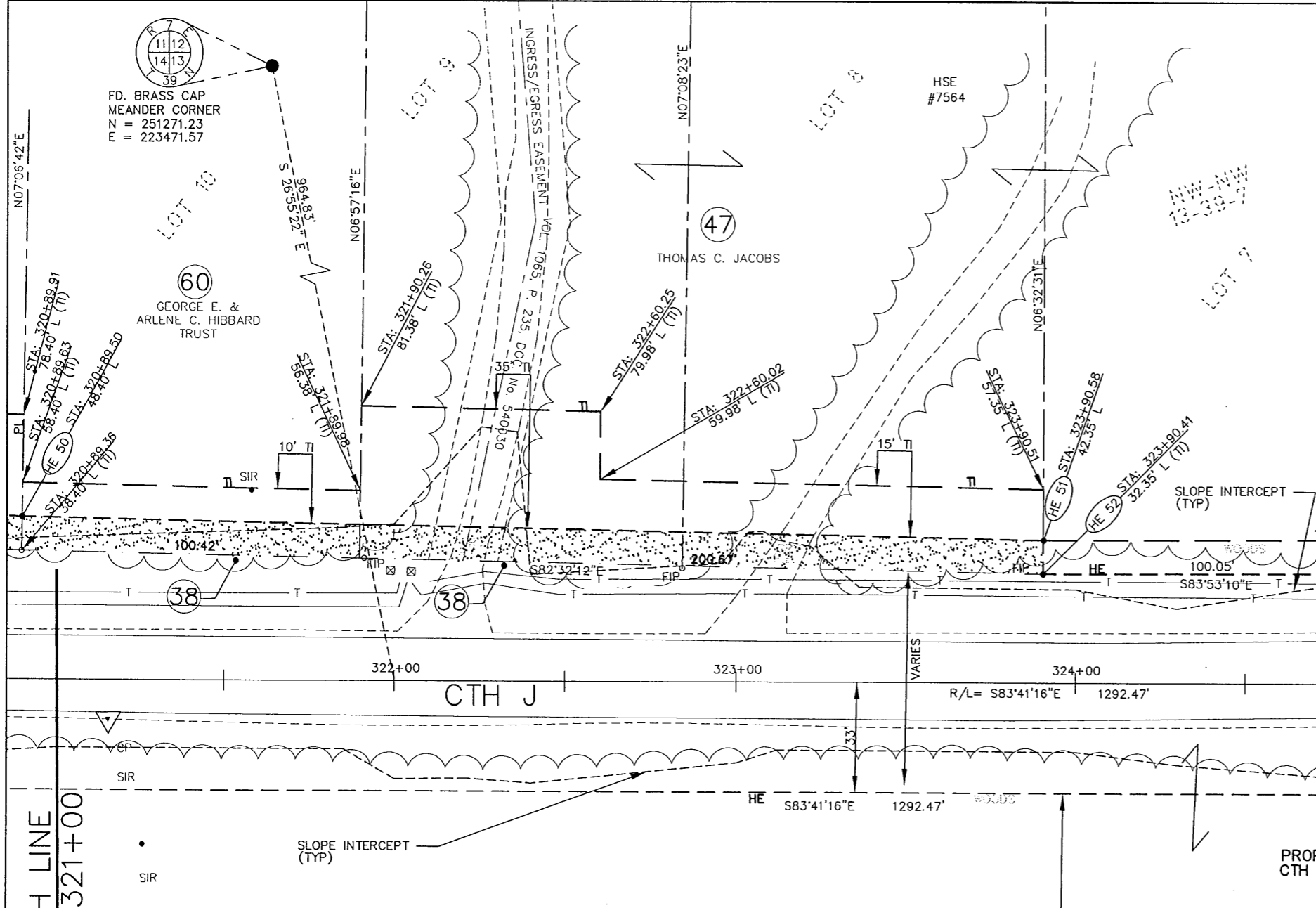

POINT NO.	NORTHING	EASTING
HE 50	250471.18	223803.94
HE 51	250432.11	224102.52
HE 52	250422.20	224101.25
HE 53	250411.54	224200.70
HE 54	250404.66	224300.66
HE 54A	250412.83	224401.77

COURSE	BEARING	DISTANCE
RW 50 - RW 51	S82°32'12"E	301.09'
RW 51 - RW 52	S07°27'48"W	10.00'
RW 52 - RW 53	S83°53'10"E	100.05'
RW 53 - RW 54	S86°03'47"E	100.19'
RW 54 - RW 54A	N85°23'06"E	101.44'

ALIGNMENT CURVE DATA	
Δ	22°38'28"
R	954.93'
T	191.17'
L	377.35'
LC	374.90'
LCB	N84°59'30"E

ORIGINATOR: ORIGINATOR