REVISION DATE	ROUTE	COUNTY	DATE	R/W PROJECT NUMBER	SHEET NUMBER
10/22/01 NC	CTH J	ONEIDA	8/03/01	FEDERAL PROJECT NUMBER	4.30
01/03/02 NC	SCALE IN FEET 0 20 40			WisDOT ID: 9455-01-70	
01/17/02					

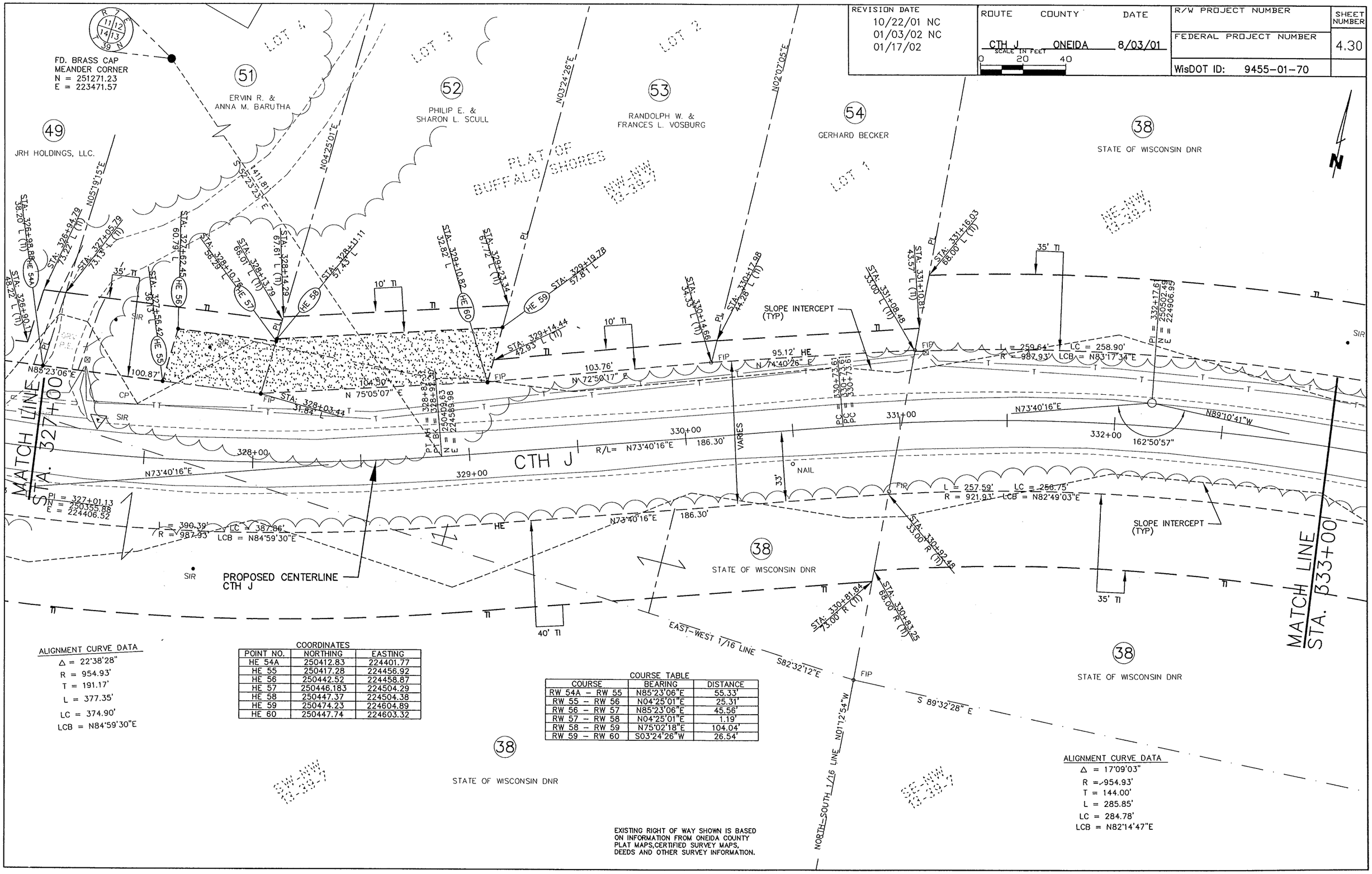

COORDINATES

POINT NO.	NORTHING	EASTING
HE 54A	250412.83	224401.77
HE 55	250417.28	224456.92
HE 56	250442.52	224458.87
HE 57	250446.183	224504.29
HE 58	250447.37	224504.38
HE 59	250474.23	224604.89
HE 60	250447.74	224603.32

COURSE TABLE

COURSE	BEARING	DISTANCE
RW 54A – RW 55	N85°23'06"E	55.33'
RW 55 – RW 56	N04°25'01"E	25.31'
RW 56 – RW 57	N85°23'06"E	45.56'
RW 57 – RW 58	N04°25'01"E	1.19'
RW 58 – RW 59	N75°02'18"E	104.04'
RW 59 – RW 60	S03°24'26"W	26.54'

PLOT NAME: PLTNAME.PLT PLOT SCALE: PLOTSCALE

REV. DATE: REVISIONDATE

ORIGINATOR: ORIGINATOR

FILE NAME: [illegible]

WISDOT/CADDS SHEET 70