REVISION DATE	ROUTE	COUNTY	DATE	R/W PROJECT NUMBER	SHEET NUMBER
10/22/01 01/03/02 NC 01/09/02 PARCELS 61&65 01/17/02 NC	CTH J	ONEIDA	8/03/01	FEDERAL PROJECT NUMBER	4.34
				WisDOT ID: 9455-01-70	

SCALE IN FEET 0 20 40

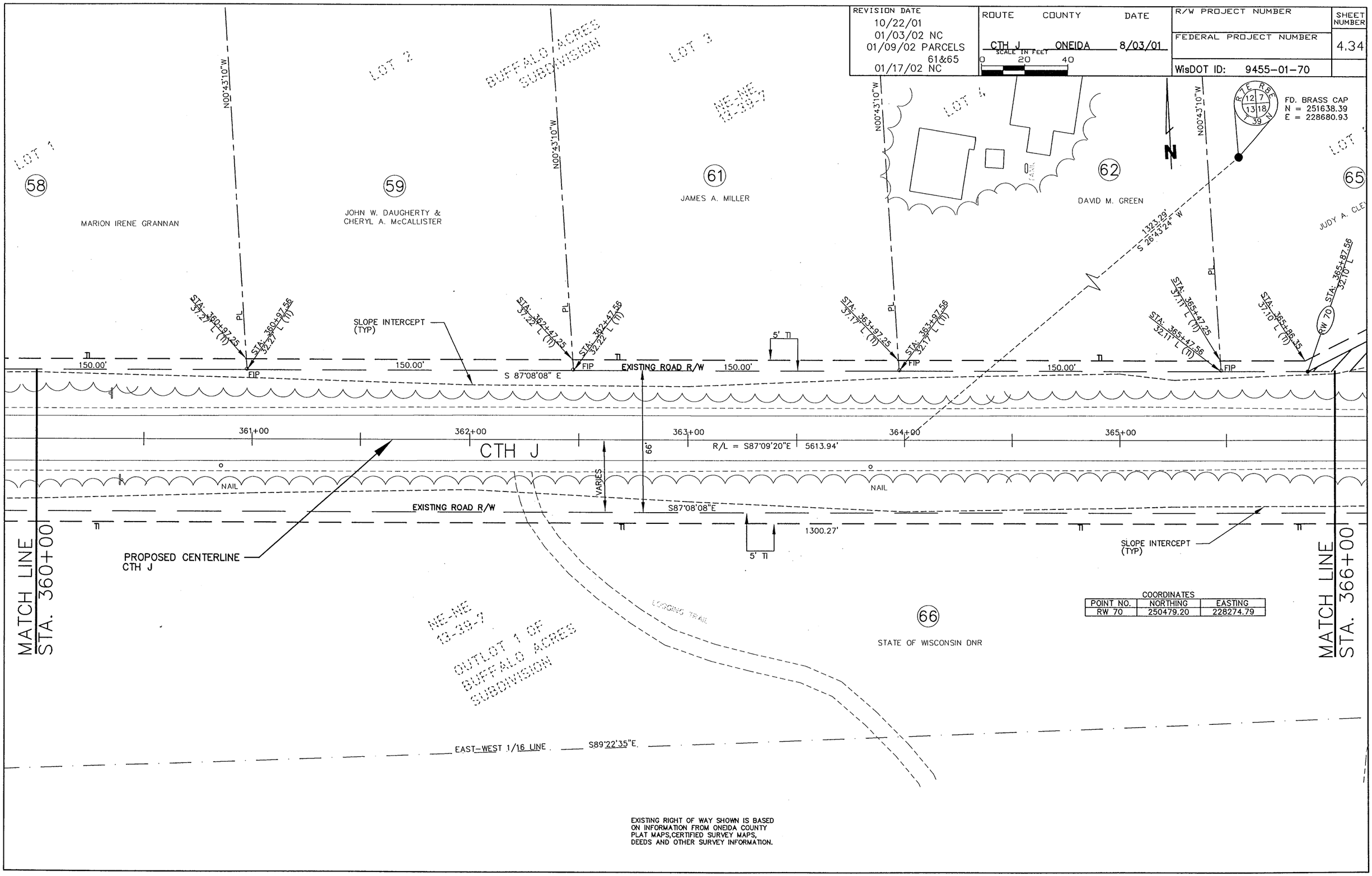

COORDINATES

POINT NO.	NORTHING	EASTING
RW 70	250479.20	228274.79

EXISTING RIGHT OF WAY SHOWN IS BASED ON INFORMATION FROM ONEIDA COUNTY PLAT MAPS, CERTIFIED SURVEY MAPS, DEEDS AND OTHER SURVEY INFORMATION.

PLOTSCALE PLOT SCALE: PLOT NAME: PLTNAME.PLT REV. DATE: REVISIONDATE ORIGINATOR: ORIGINATOR

FILE NAME: P:\SLSKPPD\99022\dwg\Ties and 9022RDW20sd.dwg 02/25/02 09:45:40 AM CST

WISDOT/CADDS SHEET 7C