

REVISION DATE 10/22/01 NC 01/03/02 NC 01/17/02	ROUTE COUNTY CTH J ONEIDA	DATE 8/03/01	R/W PROJECT NUMBER	SHEET NUMBER 4.36
			FEDERAL PROJECT NUMBER	
			WisDOT ID: 9455-01-70	

FD. BRASS CAP
N = 251638.39
E = 228680.93

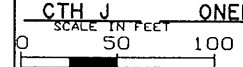

PLOT SCALE: PLOTS/SCALE
 PLOT NAME: PLTNAME.PLT
 REV. DATE: REVISIONDATE
 ORIGINATOR:

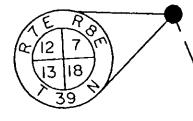
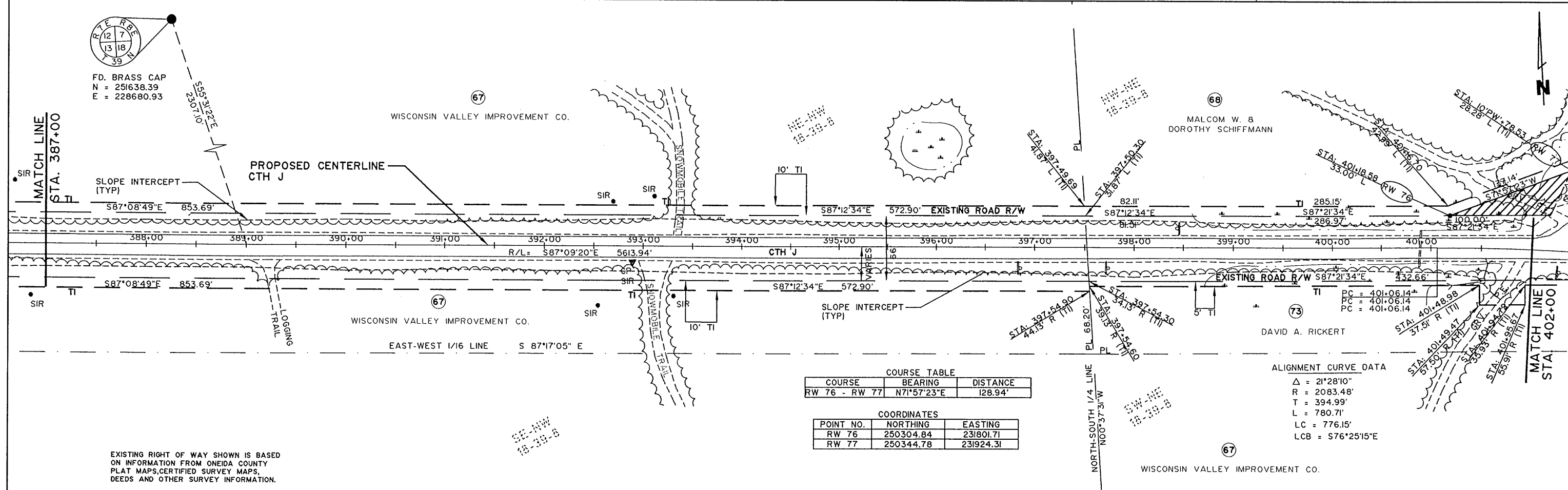
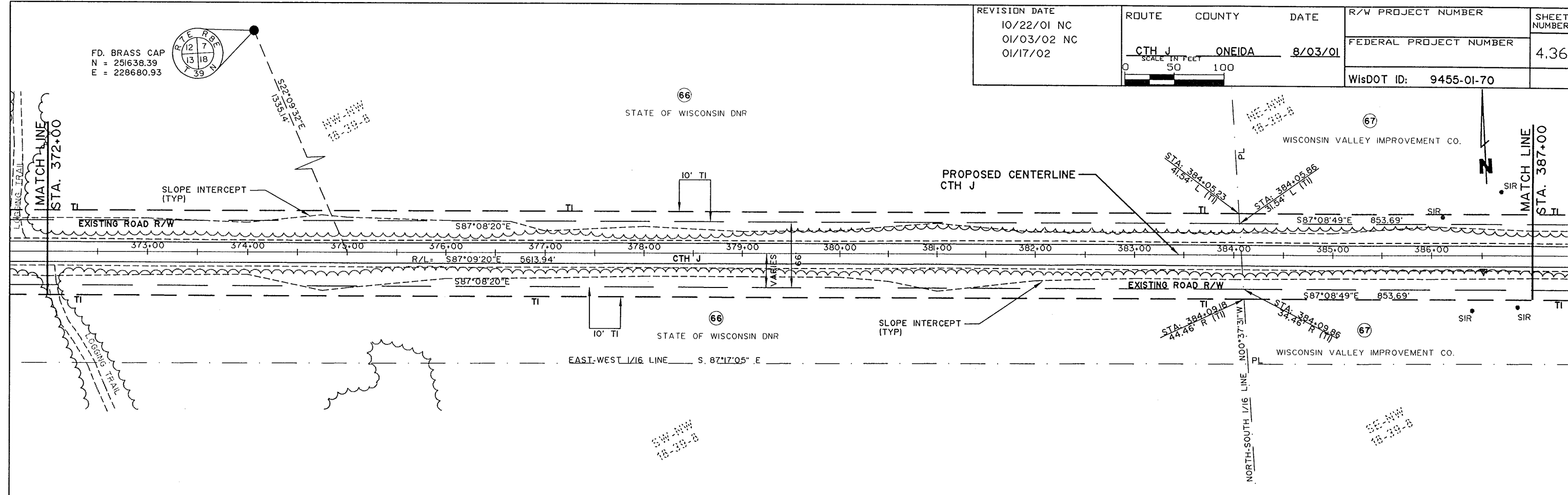

COURSE TABLE

COURSE	BEARING	DISTANCE
RW 76 - RW 77	N71°57'23"E	128.94'

COORDINATES

POINT NO.	NORTHING	EASTING
RW 76	250304.84	231801.71
RW 77	250344.78	231924.31

ALIGNMENT CURVE DATA

Δ = 21°28'10"
R = 2083.48'
T = 394.99'
L = 780.71'
LC = 776.15'
LCB = 576°25'15"E

EXISTING RIGHT OF WAY SHOWN IS BASED ON INFORMATION FROM ONEIDA COUNTY PLAT MAPS, CERTIFIED SURVEY MAPS, DEEDS AND OTHER SURVEY INFORMATION.