

REVISION DATE 10/22/01 NC 01/03/02 NC 01/17/02	ROUTE COUNTY CTH J ONEIDA	DATE 8/03/01	R/W PROJECT NUMBER	SHEET NUMBER 4.43
SCALE IN FEET 0 50 100			FEDERAL PROJECT NUMBER	
STATE OF WISCONSIN DNR			WisDOT ID: 9455-01-70	

ALIGNMENT CURVE DATA	
$\Delta = 07^{\circ}52'01''$	$L = 444.67'$
$R = 3274.04'$	$LCB = N49^{\circ}01'03''E$
$T = 225.13'$	$L = 449.55'$
$L = 449.55'$	$LC = 449.19'$
$LCB = N49^{\circ}01'03''E$	

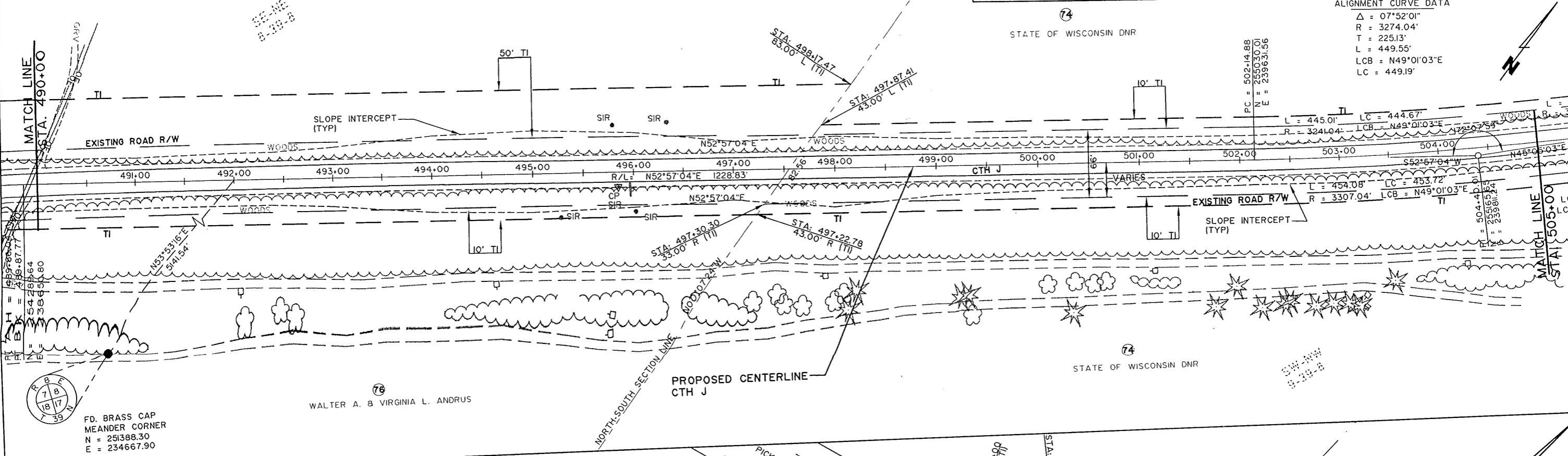

ALIGNMENT CURVE DATA		
$\Delta = 07^{\circ}52'01''$	$R = 3274.04'$	$L = 444.67'$
$T = 225.13'$	$L = 449.55'$	$LCB = N49^{\circ}01'03''E$
$LC = 449.19'$		

COORDINATES		
POINT NO.	NORTHING	EASTING
HE 90	255841.43	240442.27
HE 91	255933.37	240466.97
HE 92	255986.18	240514.89
HE 93	256032.80	240624.10
HE 94	256103.11	240770.77
HE 95	256131.87	240840.87
HE 96	256192.84	240900.42
HE 97	256316.06	240934.20

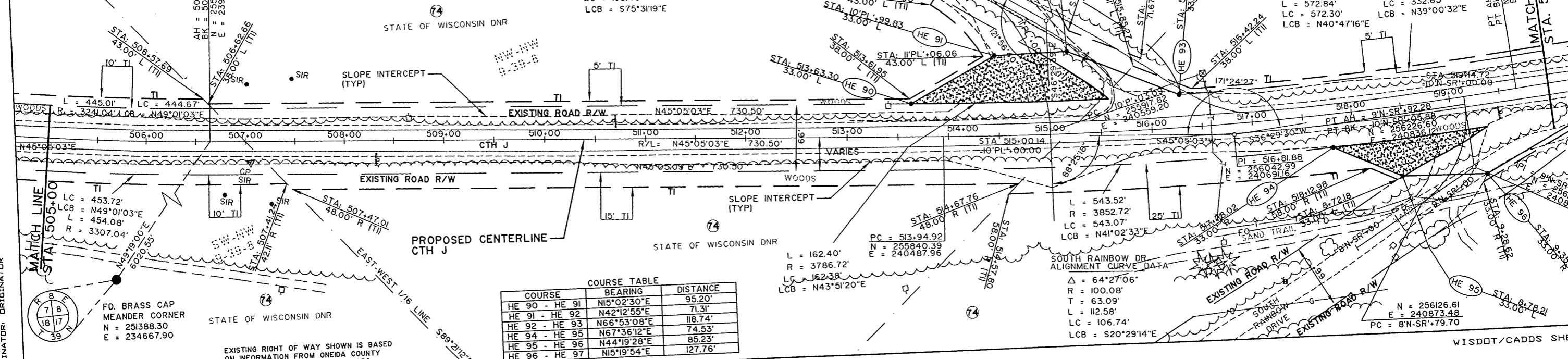

COURSE TABLE		
COURSE	BEARING	DISTANCE
HE 90 - HE 91	N15°02'30"E	95.20'
HE 91 - HE 92	N42°12'55"E	71.31'
HE 92 - HE 93	N66°53'08"E	118.74'
HE 94 - HE 95	N67°36'12"E	74.53'
HE 95 - HE 96	N44°19'28"E	85.23'
HE 96 - HE 97	N15°19'54"E	127.76'

FD. BRASS CAP MEANDER CORNER
N = 251388.30
E = 234667.90

EXISTING RIGHT OF WAY SHOWN IS BASED ON INFORMATION FROM ONEIDA COUNTY PLAT MAPS, CERTIFIED SURVEY MAPS, DEEDS AND OTHER SURVEY INFORMATION.

REV. DATE: REVISION DATE

PLOT NAME: PLTNAME.PLT

PLOT SCALE: PLOTSCALE

ORIGINATOR: ORIGINATOR