

REVISION DATE	ROUTE	COUNTY	DATE	R/W PROJECT NUMBER	SHEET NUMBER
10/22/01 NC	CTH J	ONEIDA	8/03/01	FEDERAL PROJECT NUMBER	4.44
01/03/02 NC	SCALE IN FEET			WisDOT ID: 9455-01-70	
01/17/02	0	50	100		

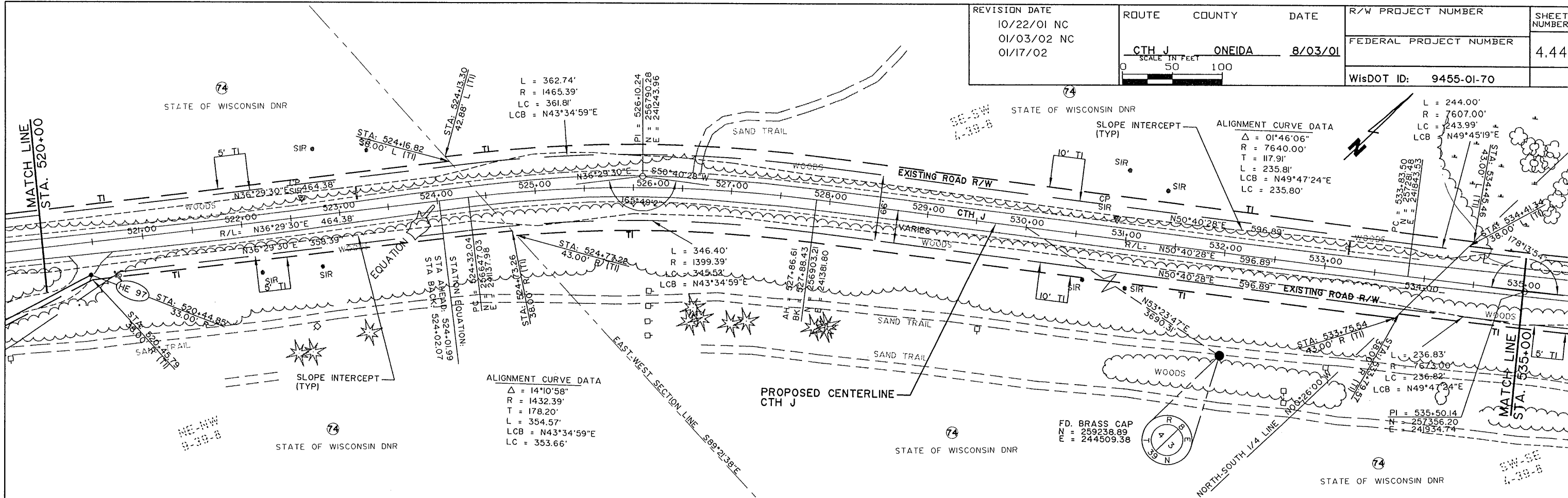

COORDINATES

POINT NO.	NORTHING	EASTING
HE 98	257432.14	241971.44
HE 99	257502.61	241976.33
HE 100	257545.99	242026.07
HE 101	257541.17	242096.61

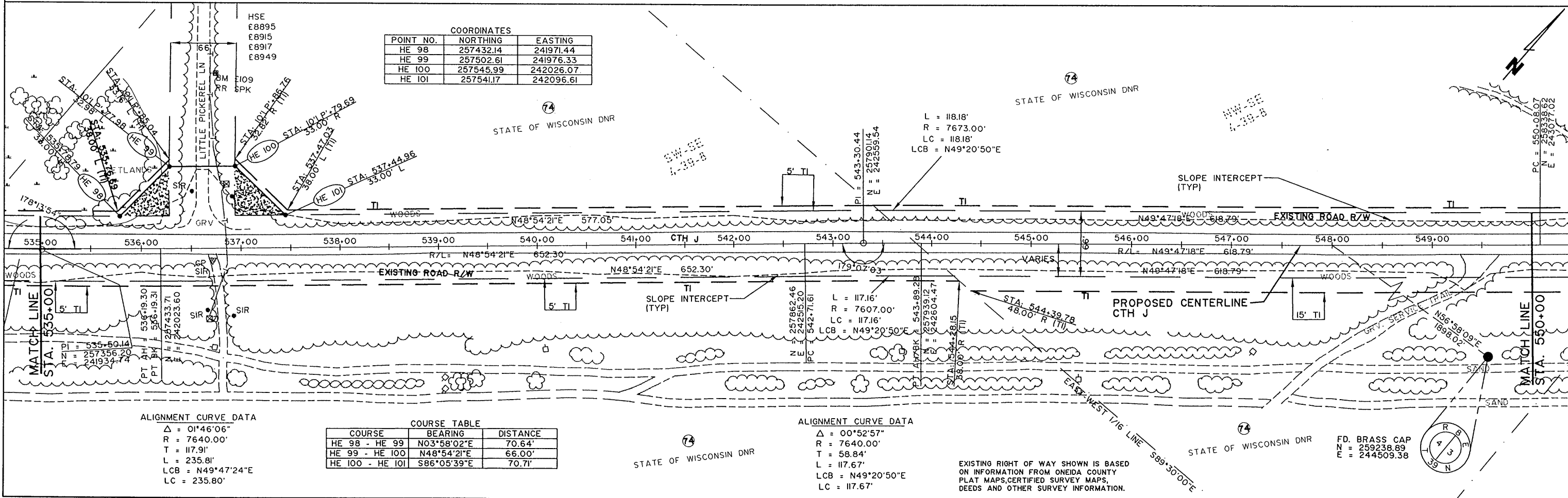

ALIGNMENT CURVE DATA

Δ	= 01°46'06"
R	= 7640.00'
T	= 117.91'
L	= 235.81'
LCB	= N49°47'24"E
LC	= 235.80'

COURSE TABLE

COURSE	BEARING	DISTANCE
HE 98 - HE 99	N03°58'02"E	70.64'
HE 99 - HE 100	N48°54'21"E	66.00'
HE 100 - HE 101	S86°05'39"E	70.71'

ALIGNMENT CURVE DATA

Δ	= 00°52'57"
R	= 7640.00'
T	= 58.84'
L	= 117.67'
LCB	= N49°20'50"E
LC	= 117.67'

EXISTING RIGHT OF WAY SHOWN IS BASED ON INFORMATION FROM ONEIDA COUNTY PLAT MAPS, CERTIFIED SURVEY MAPS, DEEDS AND OTHER SURVEY INFORMATION.

PLOT NAME: PLTNAME.PLT PLOT SCALE: PLOTSCALE
 REV. DATE: REVISIONDATE
 ORIGINATOR: ORIGINATOR