

REVISION DATE 10/22/01 01/03/02 PARCELS 77 01/03/02 PARCELS 78 & 79 01/17/02	ROUTE CTH J	COUNTY ONEIDA	DATE 8/03/01	R/W PROJECT NUMBER FEDERAL PROJECT NUMBER WisDOT ID: 9455-01-70	SHEET NUMBER 4.45
--	----------------	------------------	-----------------	---	----------------------

POINT NO.	NORTHING	EASTING
HE 102	259049.47	243752.63
HE 103	259073.30	243727.00
HE 104	259087.95	243740.61
HE 105	259064.12	243766.25

ALIGNMENT CURVE DATA
 $\Delta = 04^{\circ}26'05''$
 $R = 2864.79'$
 $T = 110.92'$
 $L = 221.74'$
 $LCB = N47^{\circ}34'16''E$
 $LC = 221.68'$

ALIGNMENT CURVE DATA
 $\Delta = 04^{\circ}33'55''$
 $R = 7639.44'$
 $T = 304.52'$
 $L = 608.71'$
 $LCB = N43^{\circ}04'15''E$
 $LC = 608.55'$

PROPOSED CENTERLINE
CTH J

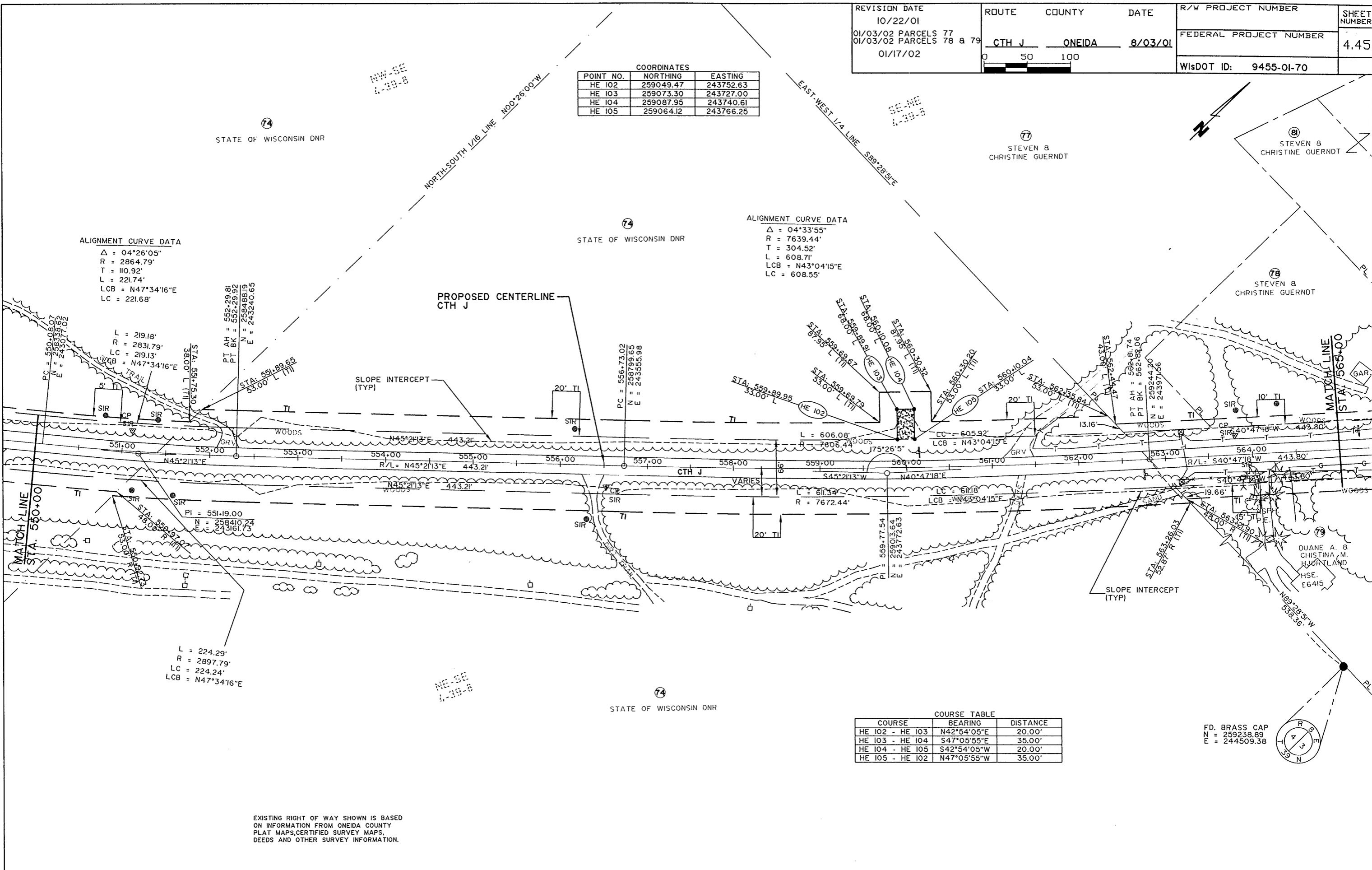

COURSE	BEARING	DISTANCE
HE 102 - HE 103	N42°54'05"E	20.00'
HE 103 - HE 104	S47°05'55"E	35.00'
HE 104 - HE 105	S42°54'05"W	20.00'
HE 105 - HE 102	N47°05'55"W	35.00'

FD. BRASS CAP
 $N = 259238.89$
 $E = 244509.38$

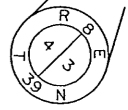

EXISTING RIGHT OF WAY SHOWN IS BASED ON INFORMATION FROM ONEIDA COUNTY PLAT MAPS, CERTIFIED SURVEY MAPS, DEEDS AND OTHER SURVEY INFORMATION.

REV. DATE: REVISION DATE
 PLOT NAME: PLTNAME.PLT
 PLOT SCALE: PLOTSCALE
 ORIGINATOR: ORIGINATOR