

PARCEL NO.	SECTION	PAGE	OWNER
1	A	4.1	DOROTHY DUCHOW
2	A	4.1	SYLVIA A. TITUS
3	A	4.1	MAE MIDDLETON
4	A	4.1	MELVIN KITOWSKI
5	A	4.1	ELDOR HINTZ
6	A	4.1	AGNES BUSKA
7	A	4.1	VERNETTE M. MEANS
8	A	4.1-4.2	DONALD & ARLENE SZMURLO
9	A	4.1	ELMER TITUS
10	A	4.1	DAVID M. & JEAN J. BAILEY
11	A	4.1-4.2	GORDON G. & LAURETTA S. SHEA
12	A	4.2	RICHARD J. LORENZ
13	A	4.2	VICTOR H. & VIRGINIA KAROW
14	A	4.2	STATE OF WISCONSIN (D.N.R.)
15	A	4.2	OWENS-ILLINOIS GLASS CO.
16	B	4.2-4.3	ROBERT A. & FRANCES MICHIE
17	A	4.2-4.3	STATE OF WISCONSIN (D.N.R.)
18	A	4.2	JOHN & EVELYN PECHOTA
19	B	4.3	CHERYL A. ANDERSON
20	B	4.3	JACK K. DUNAHEE
21	B	4.3	EDWIN & JANET T. BYRNAS
22	B	4.3	IRVING W. & GRACE LEE
23	B	4.3-4.4	AMBROSE A. & AGNES E. STECKBAUER
24	B	4.3-4.4	OWENS-ILLINOIS GLASS CO.
25	B	4.4	RICHARD A. & PATRICIA J. STECKBAUER
26	B	4.4	LOWELL & LELA MATHISON
27	B	4.4	CHARLES M. & SHARON J. JOHNSON
28	B	4.4	JOINT SCHOOL DISTRICT NO. 1
29	B	4.4-4.5	LLOYD J. & ELEANOR SPARKS
30	B	4.4	DALE D. DUCHOW
31	B	4.4	KATHERYN J. STEPHAN
32	B	4.4	PATRICK R. SHEA
33	B	4.4-4.5	OWENS-ILLINOIS GLASS CO.
34	B	4.5-4.6	NORRIS GUNDLACH
35	B	4.5-4.6	JAMES ARTHUR
36	B	4.6	OWENS-ILLINOIS GLASS CO.
37	B	4.3	CHERYL A. ANDERSON & JACK K. DUNAHEE
38	B	4.4	MARK JAMES & DAWN KAY STECKBAUER

REVISION DATE	R/W PROJECT NUMBER	SHEET NUMBER
4-21-82	9456-1-21	4.0
FEDERAL PROJECT NUMBER		
PLAT OF RIGHT OF WAY REQUIRED FOR U.S.H. '51' - C.T.H. 'N' C.T.H. 'K', ONEIDA COUNTY		
SCALE AS SHOWN	DATE	
	12/16/81	
CONSTRUCTION PROJECT NUMBER 9456-1-70		
ONEIDA COUNTY HIGHWAY DEPARTMENT		
APPROVED BY <i>John Kunaach</i> COUNTY HIGHWAY COMMISSIONER DATE <i>12/17/81</i>		

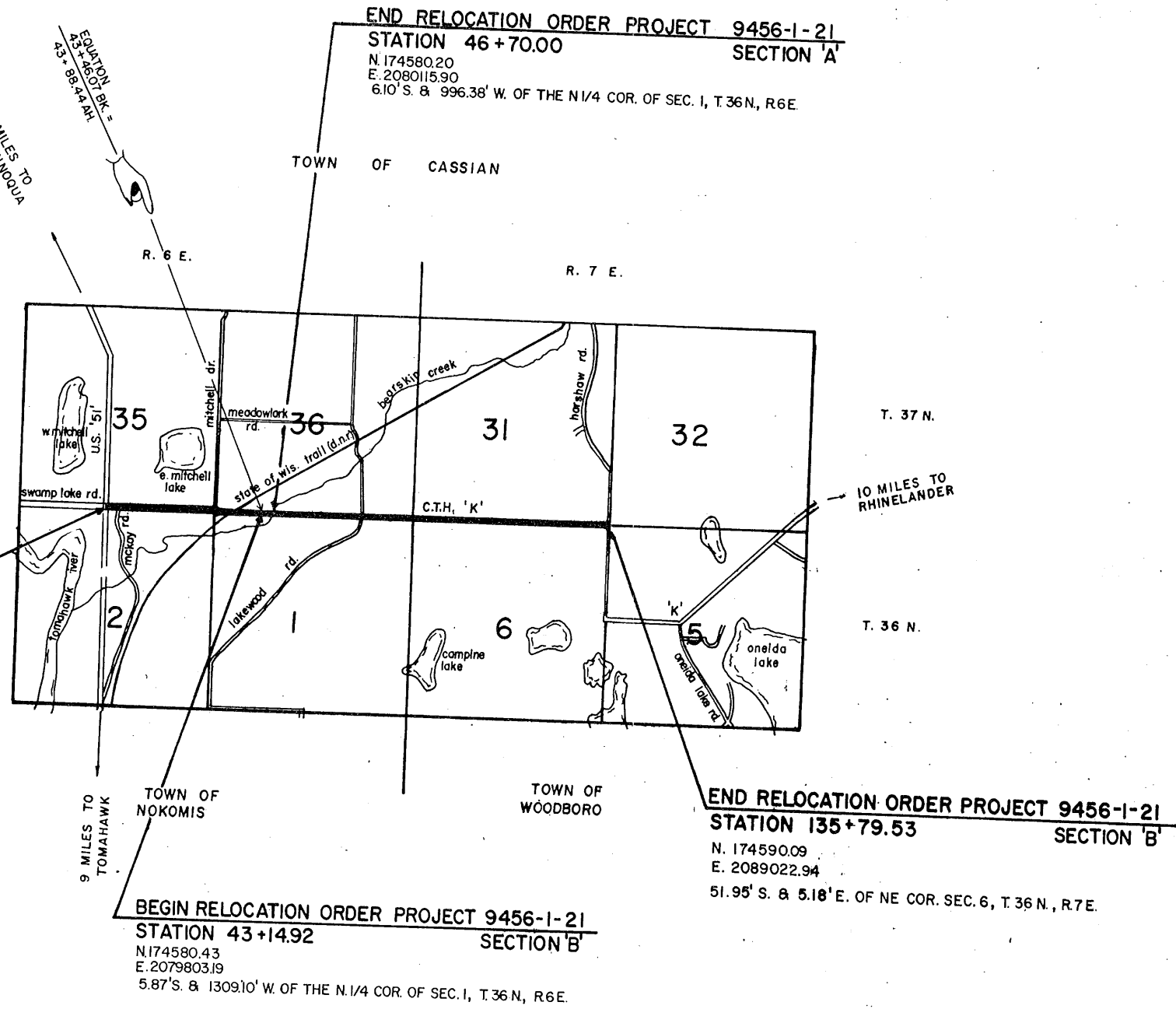

BEGIN RELOCATION ORDER PROJECT 9456-1-21
SECTION 'A'
 STATION 0+00.00
 N. 174551.35
 E. 2075496.46
 2.49' S. & 37773' W. OF THE N/4 COR. SEC. 2, T.36 N., R.6 E.

END RELOCATION ORDER PROJECT 9456-1-21
SECTION 'B'
 STATION 135+79.53
 N. 174590.09
 E. 2089022.94
 51.95' S. & 5.18' E. OF NE COR. SEC. 6, T.36 N., R.7 E.

BEGIN RELOCATION ORDER PROJECT 9456-1-21
SECTION 'B'
 STATION 43+14.92
 N. 174580.43
 E. 2079803.19
 5.87' S. & 130910' W. OF THE N/4 COR. OF SEC. 1, T.36 N., R.6 E.

ALL COORDINATES ON THIS PLAT ARE REFERENCED TO THE WISCONSIN COORDINATE SYSTEM NORTH ZONE.

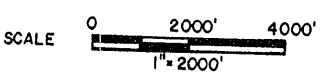

TOTAL NET LENGTH OF CENTER LINE OF SECTION 'A', STA. 0+00 - 46+70.00 = 0.88 MILES
 TOTAL NET LENGTH OF CENTER LINE OF SECTION 'B', STA. 43+14.92 - 135+79.52 = 1.75 MILES

CONVENTIONAL SIGNS & ABBREVIATIONS.

STATION	STA.
DEPARTMENT OF NATURAL RESOURCES	D.N.R.
ROAD	RD.
RADIUS	R
PERMANENT	PERM.
NORTH	N
SOUTH	S
EAST	E
WEST	W
GOVERNMENT	GOV'T
COUNTY TRUNK HIGHWAY	C.T.H.
CORNER	COR.
SECTION	SEC.
LONG CHORD BEARING	LCB.
BACK	BK.
AHEAD	AH.
ACRES	AC.
VOLUME	V.
PAGE	P.
HOUSE	H.
SCHOOL	SCH.
LIMITED HIGHWAY EASEMENT	L.H.E.
PROPERTY LINE	P.L.
TAVERN	TAV.
COUNTY TRUNK HIGHWAY	C.T.H.
DEGREE OF CURVE	D.
LENGTH OF CURVE	L.
LONG CHORD DISTANCE	L.C.
POINT OF CURVATURE	P.C.
POINT OF INTERSECTION	P.I.
POINT OF TANGENCY	P.T.
TANGENT LENGTH OF CURVE	T
TEMPORARY	TEMP.
PROPOSED OR NEW CENTERLINE	
PROPOSED OR NEW RIGHT OF WAY LINE	
EXISTING RIGHT OF WAY	
RIGHT OF WAY POINT	
CENTRAL ANGLE	
TOWNSHIP OR RANGE LINE	
PROPERTY LINE	
SLOPE INTERCEPT	
TELEPHONE LINE	
POWER POLE	