

TOWN OF CASSIAN

REVISION DATE	R/W PROJECT NUMBER	SHEET NUMBER
4-21-82	9456-1-21	4.3
FEDERAL PROJECT NUMBER		
PLAT OF RIGHT OF WAY REQUIRED FOR U.S.H. '-51' - C.T.H. '-N' C.T.H. 'K', ONEIDA COUNTY		
SCALE	DATE	
1" = 100'	12/16/81	
CONSTRUCTION PROJECT NUMBER		

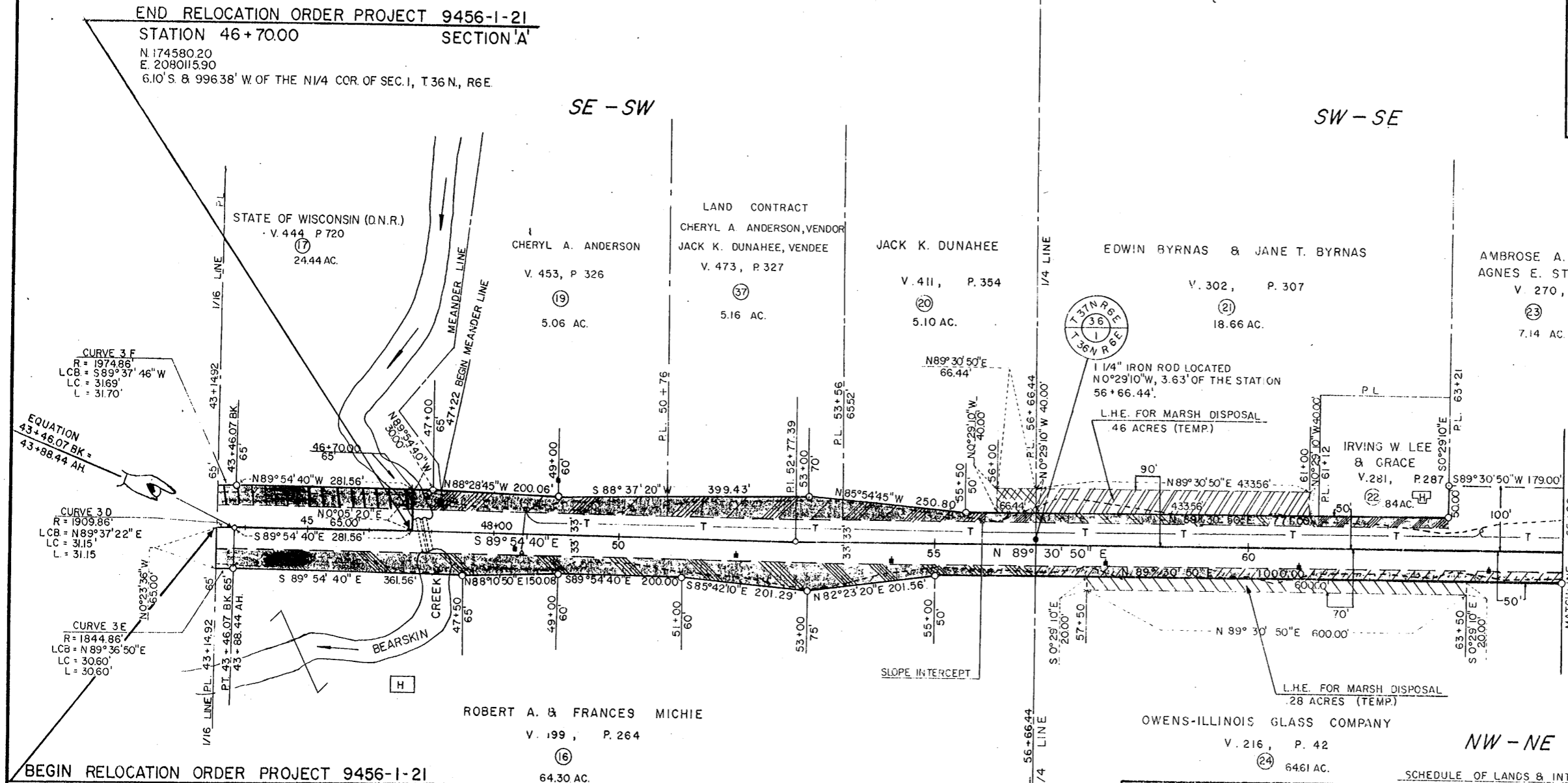

BEARINGS ARE ORIENTED TO THE SOUTH LINE OF THE SOUTHWEST ONE QUARTER SECTION 36, T 37N, R 6E DETERMINED BY SOLAR OBSERVATION TO BE N 89° 36' 30" E

SCHEDULE OF LANDS & INTERESTS REQUIRED

PARCEL NO.	OWNER	INTEREST * REQUIRED	L.H.E. ACRES	ACRES REQUIRED			TOTAL REMAINING ACRES	PROJECT NUMBER
				NEW R/W REQUIRED	EXISTING R/W	TOTAL R/W REQUIRED		
17	STATE OF WISCONSIN DNR	FEE	---	.23	.24	.47	2421	
19	CHERYL A. ANDERSON	FEE	---	.28	.31	.59	4.78	
20	JACK K. DUNAHEE	FEE	.06	.16	.23	.39	4.94	
21	EDWIN & JANE T. BYRNAS	FEE	.40	.17	.34	.51	18.49	
22	IRVING W. & GRACE LEE	FEE	---	.08	.16	.24	.76	
23	AMBROSE A. & AGNES E. STECKBAUER	FEE	---	0.0	.41	.41	7.14	
16	ROBERT A. & FRANCES MICHIE	FEE	---	.87	.39	1.86	63.43	
24	OWENS-ILLINOIS GLASS CO.	FEE	.28	.33	.63	.96	SEE PAGE 4.4	
17	CHERYL A. ANDERSON & JACK K. DUNAHEE	FEE	---	.22	.21	.43	4.94	

* PARCELS TO BE ACQUIRED IN THE NAME OF ONEIDA COUNTY, WISCONSIN.

NOTE: PROPERTY LINE LOCATION AND ACREAGE TAKEN FROM RECORDED DOCUMENTS.