

REVISION DATE	R/W PROJECT NUMBER	SHEET NUMBER
4-21-82	9456-1-21	4,4
FEDERAL PROJECT NUMBER		
PLAT OF RIGHT OF WAY REQUIRED FOR U.S.H. - '51' - C.T.H. - 'N' C.T.H. 'K', ONEIDA COUNTY		
SCALE 100 FT. 200 FT.		DATE 12/16/81
CONSTRUCTION PROJECT NUMBER 4.2		

TOWN OF CASSIAN

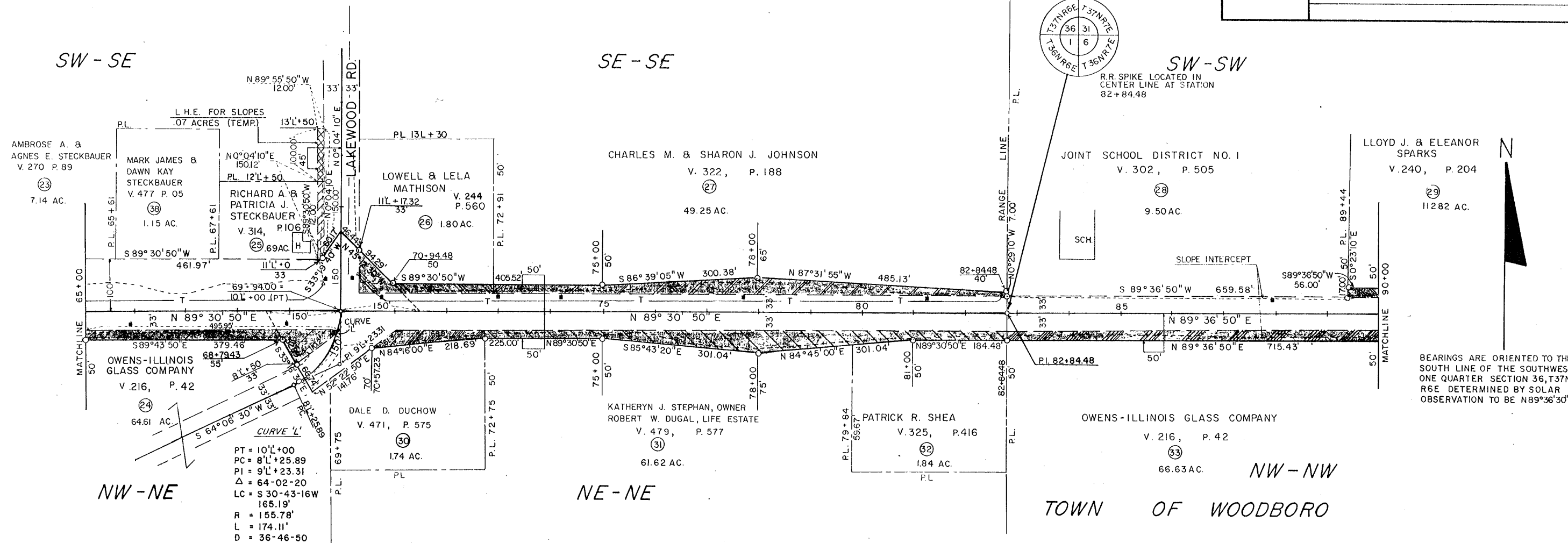

BEARINGS ARE ORIENTED TO THE SOUTH LINE OF THE SOUTHWEST ONE QUARTER SECTION 36, T37N, R6E DETERMINED BY SOLAR OBSERVATION TO BE N89°36'30"E

SW-SE

SE-SE

SW-SW

NW-NE

NE-NE

TOWN OF WOODBORO

TOWN OF NOKOMIS

SCHEDULE OF LANDS & INTERESTS REQUIRED

PARCEL	OWNER	INTEREST * REQUIRED	L.H.E. ACRES	ACRES REQUIRED			TOTAL REMAINING ACRES	PROJECT NUMBER
				NEW R/W REQUIRED	EXISTING R/W	TOTAL R/W REQUIRED		
23	AMBROSE A. & AGNES E. STECKBAUER		.03	0.0	.14	.14	7.14	
25	RICHARD A. & PATRICIA J. STECKBAUER		.04	0.0	.55	.55	.69	
26	LOWELL & LELA MATHISON	FEE	-----	.16	.28	.44	1.64	
27	CHARLES M. & SHARON J. JOHNSON	FEE	-----	.47	.75	1.22	48.78	
28	JOINT SCHOOL DISTRICT NO. 1		-----	0.0	.50	.50	9.50	
29	LLOYD J. & ELEANOR SPARKS	FEE	-----	.02	.04	.06	SEE PAGE 4.5	
24	OWENS ILLINOIS GLASS CO.	FEE	-----	.27	.49	.76	64.01	
30	DALE D. DUCHOW	FEE	-----	.11	.33	.44	1.63	
31	KATHERYN J. STEPHAN & ROBERT W. DUGAL	FEE	-----	.45	.54	.99	61.17	
32	PATRICK R. SHEA	FEE	-----	.13	.23	.36	1.71	
33	OWENS ILLINOIS GLASS CO.	FEE	-----	.29	.54	.83	SEE PAGE 4.5	
38	MARK JAMES & DAWN KAY STECKBAUER		-----	0.0	.46	.46	1.15	

NOTE: PROPERTY LINE LOCATION AND ACREAGE TAKEN FROM RECORDED DOCUMENTS.

* PARCELS TO BE ACQUIRED IN THE NAME OF ONEIDA COUNTY, WISCONSIN