

REVISION DATE	R/W PROJECT NUMBER	SHEET NUMBER
4-21-82	9456-1-21	4.5
FEDERAL PROJECT NUMBER		
PLAT OF RIGHT OF WAY REQUIRED FOR U.S.H. '51' — C.T.H. 'N' C.T.H. 'K', ONEIDA COUNTY		
SCALE		DATE
0 1000ft. 200ft.		12/16/81
CONSTRUCTION PROJECT NUMBER 112-1-70 4.2		

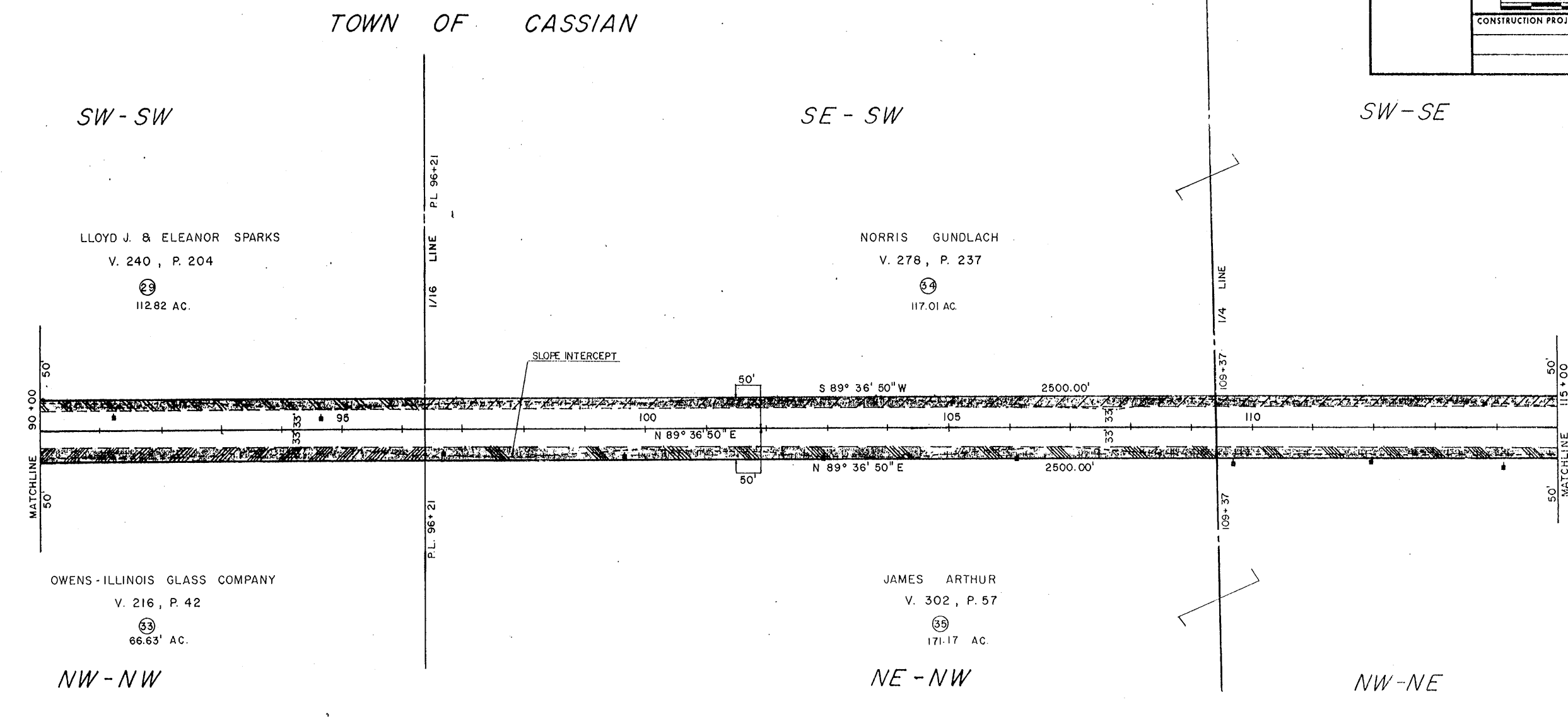

BEARING ARE ORIENTED TO THE SOUTH LINE OF THE SOUTHWEST ONE QUARTER SECTION 4E, T.27N. R.6E DETERMINED BY OBSERVATION TO BE N 89° 30' E

TOWN OF WOODBORO

SCHEDULE OF LANDS & INTEREST REQUIRED

PARCEL NO.	OWNER	INTEREST REQUIRED *	L.H.E. ACRES	ACRES REQUIRED			TOTAL REMAINING ACRES	PROJECT NUMBER
				NEW R/W REQUIRED	EXISTING R/W	TOTAL R/W		
29	LLOYD J. & ELEANOR SPARKS	FEE	-----	.24	.47	.71	112.56	
34	NORRIS GUNDLACH	FEE	-----	.73	1.42	2.15	SEE PAGE 4 F	
33	OWENS-ILLINOIS GLASS CO.	FEE	-----	.24	.47	.71	66.10	
35	JAMES ARTHUR	FEE	-----	.73	1.42	2.15	SEE PAGE 4 G	

* PARCELS TO BE ACQUIRED IN THE NAME OF ONEIDA COUNTY, WISCONSIN.

NOTE: PROPERTY LINE LOCATION AND ACREAGE TAKEN FROM RECORDED DOCUMENTS.