

REVISION DATE	R/W PROJECT NUMBER	SHEET NUMBER
	9456-1-21	4.6
FEDERAL PROJECT NUMBER		
PLAT OF RIGHT OF WAY REQUIRED FOR U.S.H. '51' - C.T.H. 'N' C.T.H. 'K', ONEIDA COUNTY		
SCALE	DATE	
0 100 FT. 200 FT.	12/16/81	
CONSTRUCTION PROJECT NUMBER 9456-1-1		

TOWN OF CASSIAN

SW - SE

SE - SE

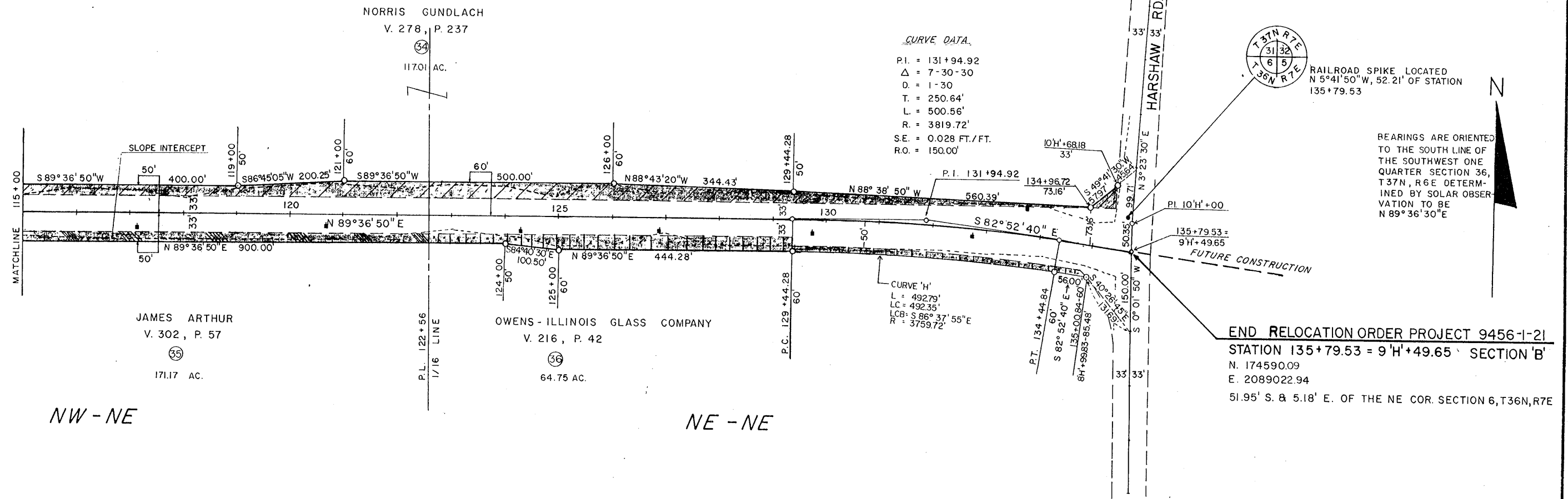

END RELOCATION ORDER PROJECT 9456-1-21
STATION 135+79.53 = 9'H+49.65' SECTION 'B'
N. 174590.09
E. 2089022.94
51.95' S. & 5.18' E. OF THE NE COR. SECTION 6, T36N, R7E

TOWN OF WOODBORO

NW - NE

NE - NE

SCHEDULE OF LANDS & INTEREST REQUIRED

PARCEL NO.	OWNER	INTEREST * REQUIRED	L.H.E. ACRES	ACRES REQUIRED			TOTAL REMAINING ACRES	PROJECT NUMBER
				NEW R/W REQUIRED	EXISTING R/W	TOTAL R/W		
34	NORRIS GUNDLACH	FEE	---	.86	1.57	2.43	115.42	
35	JAMES ARTHUR	FEE	---	.30	.57	.87	170.14	
36	OWENS ILLINOIS GLASS CO.	FEE	---	.51	1.71	2.22	64.24	

* PARCELS TO BE ACQUIRED IN THE NAME OF ONEIDA COUNTY, WISCONSIN.

NOTE: PROPERTY LINE LOCATION AND ACREAGE TAKEN FROM RECORDED DOCUMENTS.