

COUNTY AND HIGHWAY	ROUTE AND SECTION	CLASS AND AGREEMENT		FEDERAL DIVISION OFFICE	SHEET NUMBER	TOTAL SHEETS
		STATE	FEDERAL			
43.6	704.0		11.3	4	4	
CONST. PROJECT						

MAP #  
 DATE FILED JUN 19 2001  
 BY  
 DESCRIPTION FILED  
 ONEIDA CO. SURVEYOR'S OFFICE

SCHEDULE OF LANDS AND INTERESTS REQUIRED					
PARCEL NUMBER	SHEET NUMBER	OWNER	INTERESTS REQUIRED *	ACRES	
1	4.1	JOHN L. PUGH	L.H.E.	—	
2	4.1	ROBERT F. O'BRIEN	L.H.E.	—	
3	4.1	AUGUST LARSON		5.81	
4	4.1	ALBERT G. REEVES		9.98	
5	4.1	WILLIAM J. GAUTHIER		0.52	
6	4.2	ADMIN. OF VET. AFFAIRS		1.04	
7	4.2	FRANCES STERLING		1.16	
8	4.2	WILLIAM R. KUCZMARSKI		1.27	
9	4.2	WILLIAM A. CHAPMAN	ALSO L.H.E.	0.58	
10	4.2	WALTER NIEMUTH		0.48	
11	4.2	AMANDA KORN		0.77	
12	4.2	CHARLES PAYNE		0.91	
13	4.2	ONEIDA COUNCIL CAMP FIREGIRLS INC.		2.32	
14 (2)	4.2	RAY DUTTON		3.58	
15 (2)	4.2	ONEIDA COUNTY		0.85	
16	4.3	RAYMOND SCOTT		1.72	
17	4.3	FRANK SEAMAN JR.		0.68	
18	4.3	TOWNLINE HOBBY CLUB, INC.		0.28	
19	4.3	LARRY JAY MELAU		0.03	
20	4.3	GEORGE NAUMANN		3.41	
21	4.3	RAYMOND L. CHRISTIAN	ALSO L.H.E.	0.26	
22	4.3	TOM GILBERT SR.		0.07	
23	4.3	CLARENCE PECORE	L.H.E.	—	
24	4.3	JOSEPH RUFFIE	L.H.E.	—	
25	4.3	HENRY R. MAASS	ALSO L.H.E.	0.92	
26	4.3	DAVID C. MAJERUS	L.H.E.	—	
27	4.3	WILLIAM GILBERT	L.H.E.	—	
28	4.3	JOSEPH GAUTHIER		0.08	
29	4.3	HAROLD GARROW		0.04	
30	4.2	RAYMOND WIEDEMAN		0.20	
31	4.3	VIRGIL PUGH	L.H.E.	—	

STANDARD ABBREVIATIONS

AC.	ACRES
B.	BARN
C.	CENTERLINE
CONST.	CONSTRUCTION
COR.	CORNER
C.T.H.	COUNTY TRUNK HIGHWAY
D.	DEGREE OF CURVE
E.	EXTERNAL DISTANCE
FDN.	FOUNDATION
G.	GARAGE
H.	HOUSE
H.T.	HOUSE TRAILER
L.	LENGTH OF CURVE
L.H.E.	LIMITED HIGHWAY EASEMENT
MON.	MONUMENT
NE	NORTHEAST
NW	NORTHWEST
P.	PAGE
PERM.	PERMANENT
P.C.	POINT OF CURVATURE
P.I.	POINT OF INTERSECTION
P.T.	POINT OF TANGENCY
R.	RADIUS
R/W	RIGHT OF WAY
RD.	ROAD
SEC.	SECTION
S.	SHED
SE	SOUTHEAST
SW	SOUTHWEST
STA.	STATION
ST.	STORE
T.	TANGENT LENGTH OF CURVE
TAV.	TAVERN
TEMP.	TEMPORARY
U.S.G.S.	UNITED STATES GEOLOGICAL SURVEY
VET.	VETERAN
V.	VOLUME
M.	MORTGAGE OR LEASE
H.W.	HUSBAND & WIFE

BEGIN RELOCATION ORDER,  
 PROJECT S0704(3), STA. 11+50  
 1464' W. AND 455' S. OF THE NE COR.,  
 SEC. 6, T 36 N, R 8 E

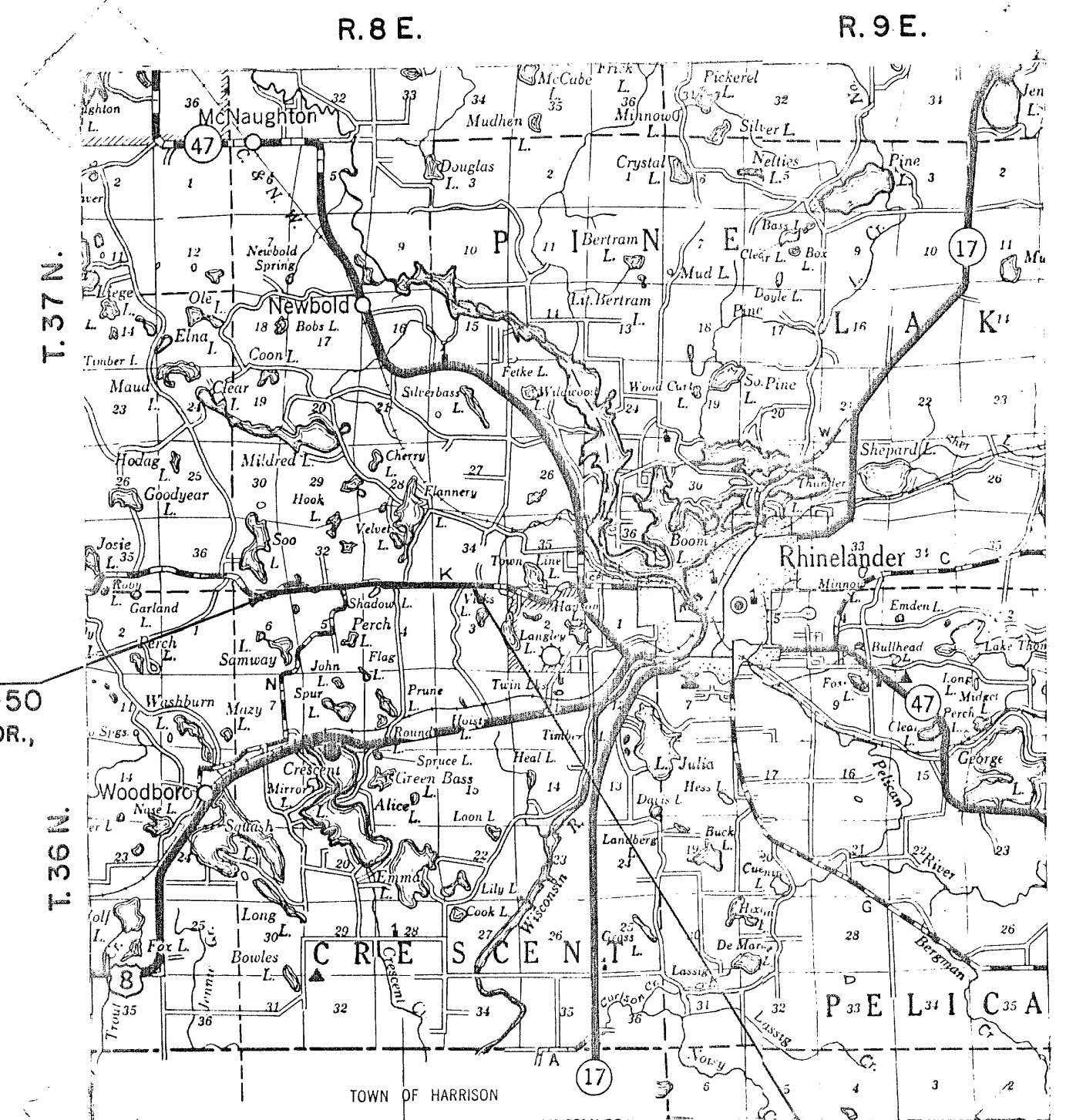

LOCATION SKETCH

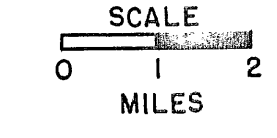

END RELOCATION ORDER,  
 PROJECT S0704(3), STA. 159+03 =  
 STA. 133+25, PROJECT E 0704(1)  
 N. 1/4 COR. OF SEC. 3, T 36 N, R 8 E

NOTE:  
 BEARINGS SHOWN ON THIS PLAT ARE THE TRUE  
 BEARINGS OF EACH TANGENT TO THE NEAREST MINUTE.

\* ACQUIRE EASEMENTS FOR HIGHWAY PURPOSE EXCEPT  
 AS OTHERWISE NOTED.

REVISION DATE	STATE HIGHWAY COMMISSION OF WISCONSIN
8/19 / 64	PLAT OF RIGHT OF WAY REQUIRED
9 / 25 / 64	PROJECT S 0704(3)
10/15/ 64	ONEIDA LAKE - RHINELANDER ROAD
10/27/64	C.T.H. "K" ONEIDA COUNTY
	SCALE
	0 200 400 FEET
	LENGTH = 2.794 MILES
	DATED JULY 28, 1964

S0704(3)





COUNTY AND HIGHWAY	ROUTE AND SECTION	CLASS AND AGREEMENT		FEDERAL DIVISION OFFICE	SHEET NUMBER	TOTAL SHEETS
		STATE	FEDERAL			
43.6	704.0		11.3	4	43	
CONST. PROJECT						

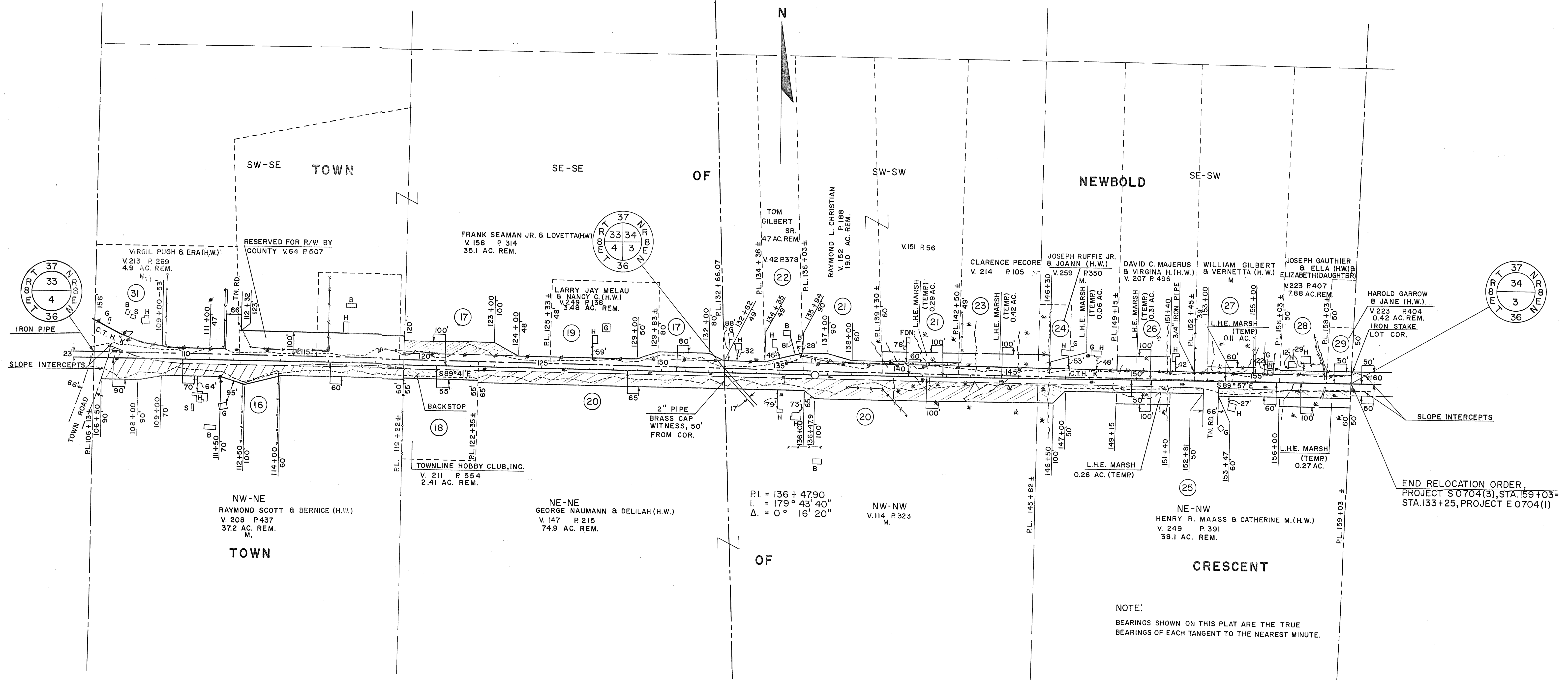

NOTE:  
BEARINGS SHOWN ON THIS PLAT ARE THE TRUE BEARINGS OF EACH TANGENT TO THE NEAREST MINUTE.

REVISION	DATE
	8/19/64
	9/25/64
	10/15/64 N.C.
	10/27/64 N.C.

STATE HIGHWAY COMMISSION OF WISCONSIN  
**PLAT OF RIGHT OF WAY REQUIRED**  
**PROJECT S 0704(3)**

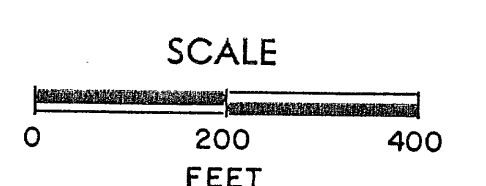

DATED JULY 28, 1964

RIGHT OF WAY STA. 106 + 13 - 159 + 03

S 0704(3)

4.8