

DISTRICT OFFICE	PROJECT	SHEET NUMBER	TOTAL SHEETS
WIS. 4	U3511(5)	4	43

MAP #
 DATE FILED JUN 04 2007
 BY JPS
 DESCRIPTION FILED
 ONEIDA CO SURVEYOR'S OFFICE

SALVAGED TOP SOIL, FERTILIZE + 3 SEED

STA.	TO	STA.	S.Y.
0+00	0+00	2820	
0+00	9+00	5909	
9+00	936+00	6483	
9+00	12+70	5323	
ISLANDS		700	
EAST SLOPE LINED "d"		333	
TOTAL		31,568	

BENCH MARKS

NO.	STA.	DESCRIPTION	ELEV.
11	10180	SPK IN POWER POLE 100' LT.	1533.72
12	920+90	SPK IN 10' OAK 30' LT.	1850.18

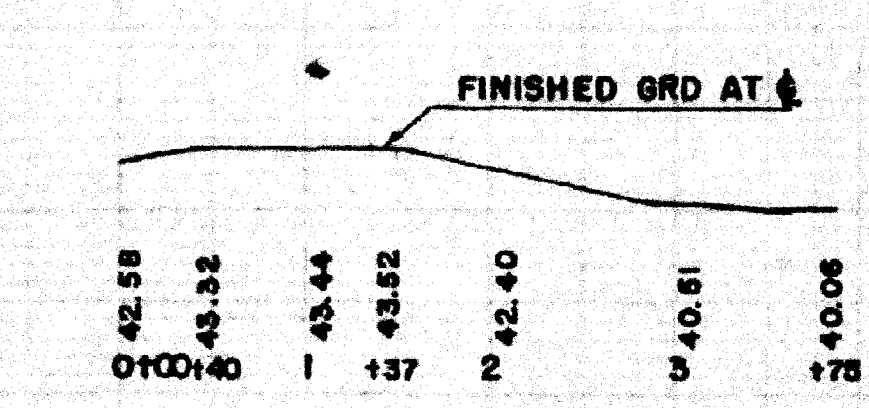

"C" LINE
 SUPERELEVATION 0.015'/FT. STA. 1+50 TO 2+85

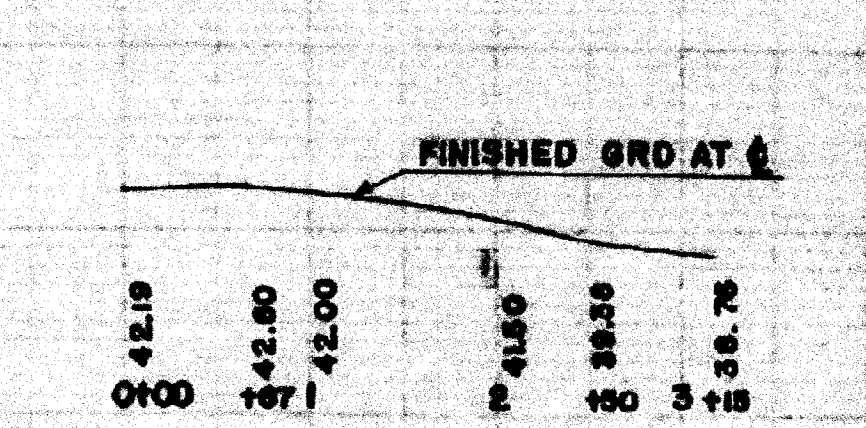

"D" LINE
 SUPERELEVATION 0.05'/FT. STA. 0+20 TO 2+70

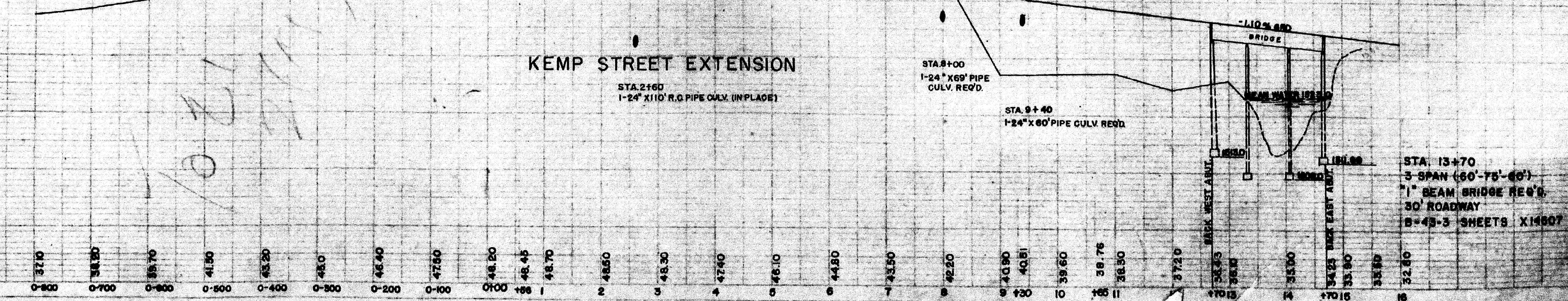

STA. 13+70
 3 SPAN (60'-75'-60')
 1" BEAM BRIDGE REQ'D
 30' ROADWAY
 B-43-3 SHEETS X14807 TO KEMP

R3019

R3019 7/2

REGISTERED OFFICE	PROJECT	SHEET NUMBER	TOTAL SHEETS
WIS. 4	U3511(5)	3	43

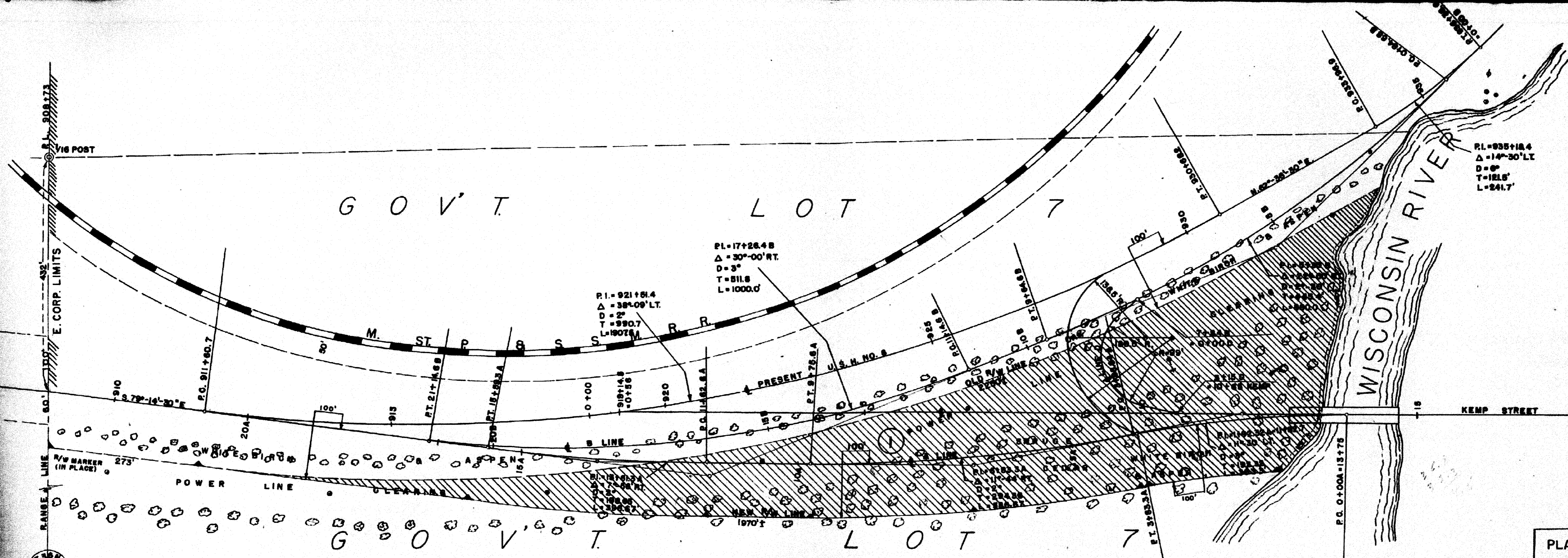

PARCEL	OWNER	RIGHT-OF-WAY REQUIRED ADDRESS	DESCRIPTION	ACRES
1	WIS. PUBLIC SERVICE CORPORATION	GREEN BAY, WISCONSIN	PART OF GOV'T. LOT 7, SEC. 6, T.36N. R.9E.	6.51

PLAT OF RIGHT OF WAY REQUIRED
 PROJECT NO. U3511(5)
 KEMP STREET AND EXTENSION
 U.S.H. NO. 8, RHINELANDER, WIS.

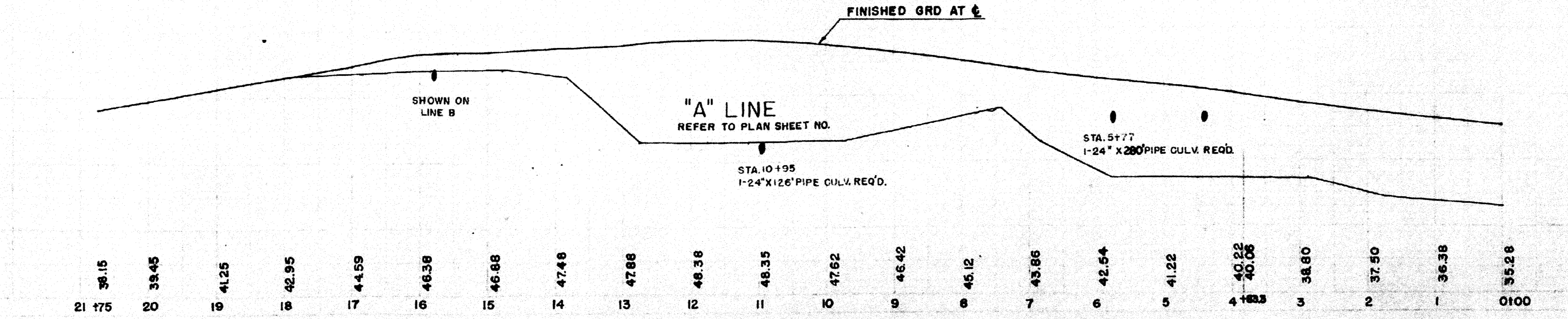
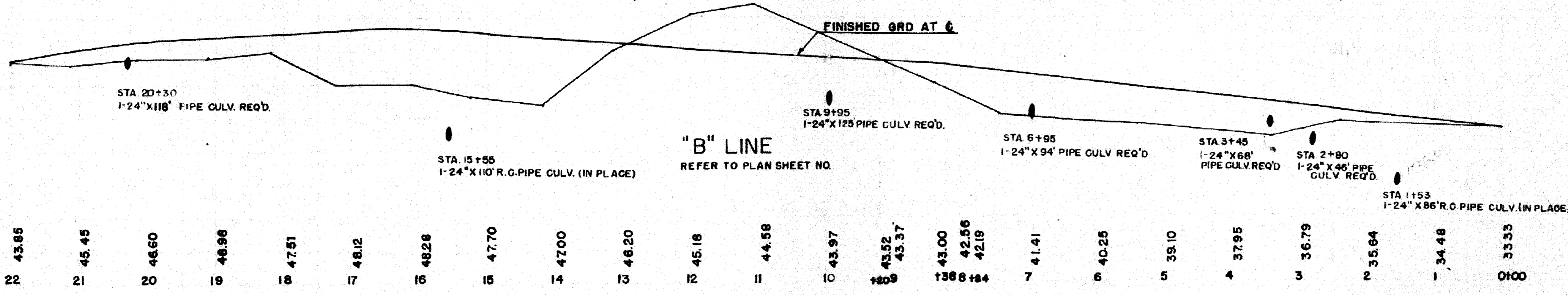

R3019