

COUNTY AND HIGHWAY	ROUTE AND SECTION	CLASS AND AGREEMENT		FEDERAL DIVISION OFFICE	SHEET NUMBER	TOTAL SHEETS
		STATE	FEDERAL			
43.2	287.0	21.4		WIS. 5N	4	

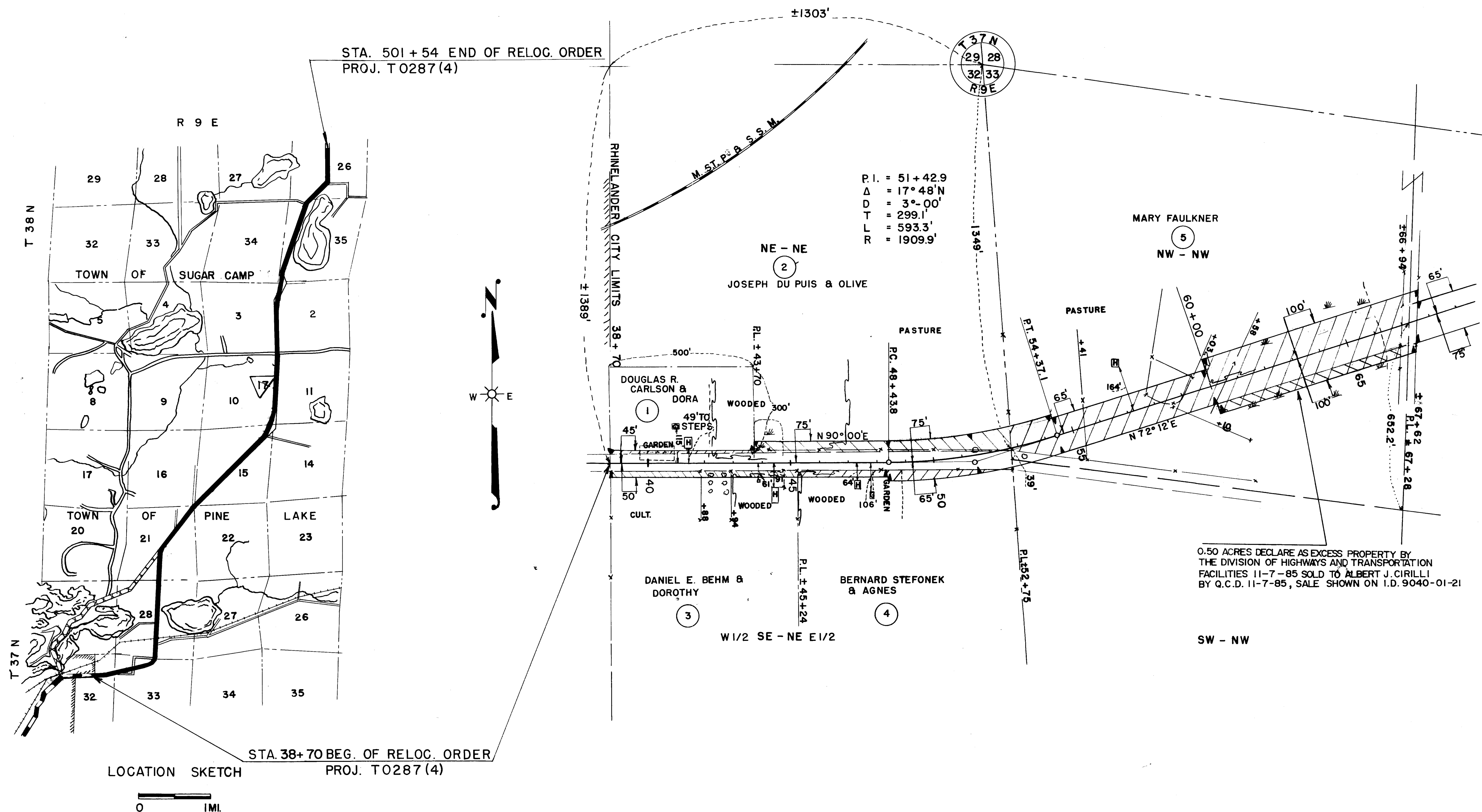

TOWN OF PINE LAKE

REVISED — N.C. 1-5-93

STATE HIGHWAY COMMISSION OF WISCONSIN

PLAT OF RIGHT OF WAY REQUIRED

PROJECT T0287(4)

RHINELANDER-EAGLE RIVER

ROAD

S. T. H. NO. 17

ONEIDA

COUNTY

SCALE

0' 200' 400'

LENGTH = 8.439 MILES

NOTEBOOK 8325

REVISED APRIL 6, 1976
REVISED JAN 27, 1953
REVISED NOV 17, 1952
REVISED SEPT 19, 1951
DATED JUNE 1, 1951

COUNTY AND HIGHWAY	ROUTE AND SECTION	CLASS AND AGREEMENT		FEDERAL DIVISION OFFICE	SHEET NUMBER	TOTAL SHEETS
		STATE	FEDERAL			
43.2	287.0	21.4		WIS. 5N	4.2	

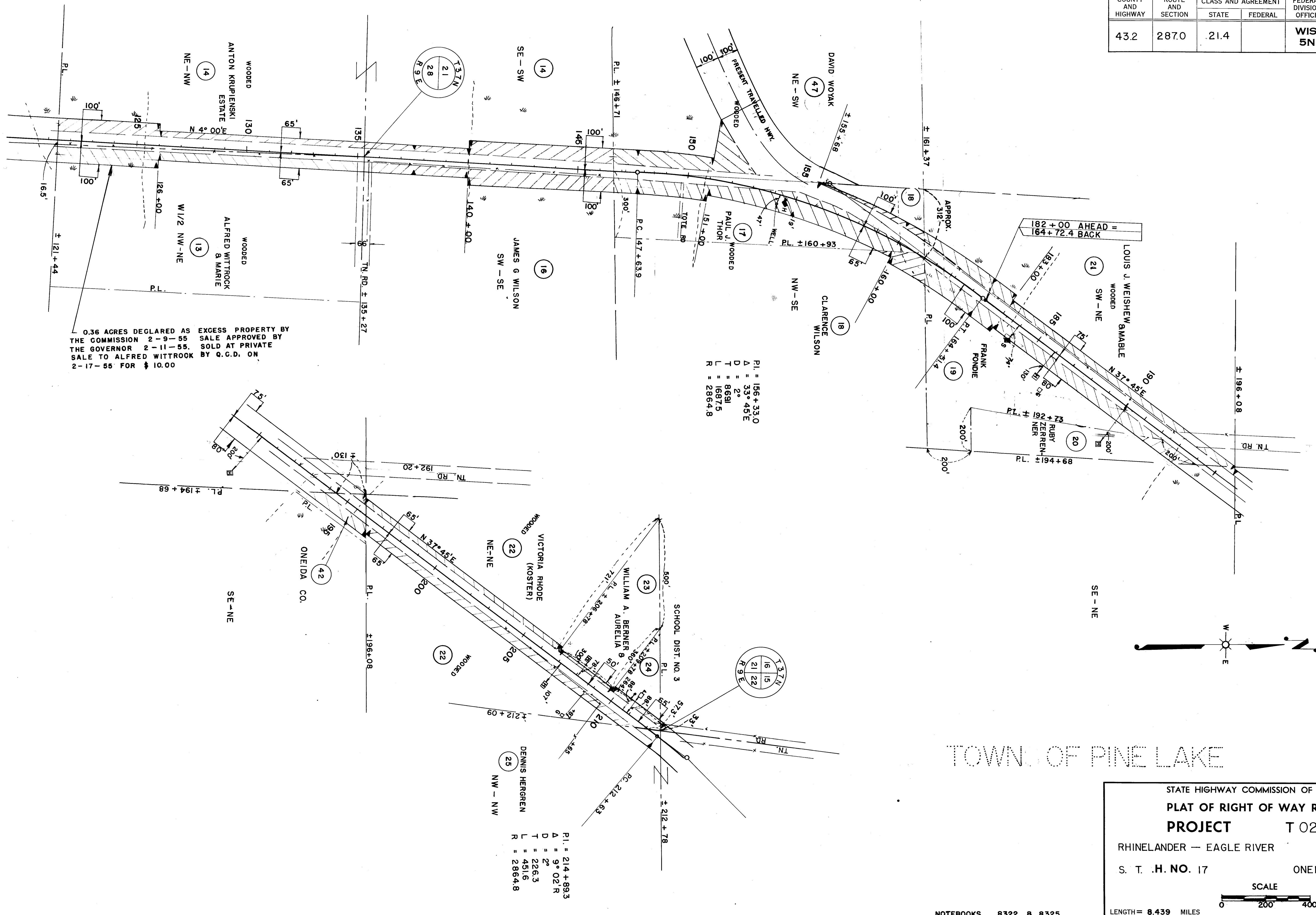

TOWN OF PINE LAKE

N.C. 1-5-93
REVISED APRIL 6, 1976

STATE HIGHWAY COMMISSION OF WISCONSIN

PLAT OF RIGHT OF WAY REQUIRED

PROJECT T 0287(4)

RHINELANDER — EAGLE RIVER ROAD

S. T. H. NO. 17 ONEIDA COUNTY

SCALE 0 200 400

LENGTH = 8.439 MILES

REVISED JAN. 27, 1953
REVISED NOV. 17, 1952
REVISED SEPT. 1952
DATED JUNE 1, 1951

T0287(4)

COUNTY AND HIGHWAY	ROUTE AND SECTION	CLASS AND AGREEMENT		FEDERAL DIVISION OFFICE	SHEET NUMBER	TOTAL SHEETS
		STATE	FEDERAL			
43.2	287.0	21.4		WIS. 5N	4.3	

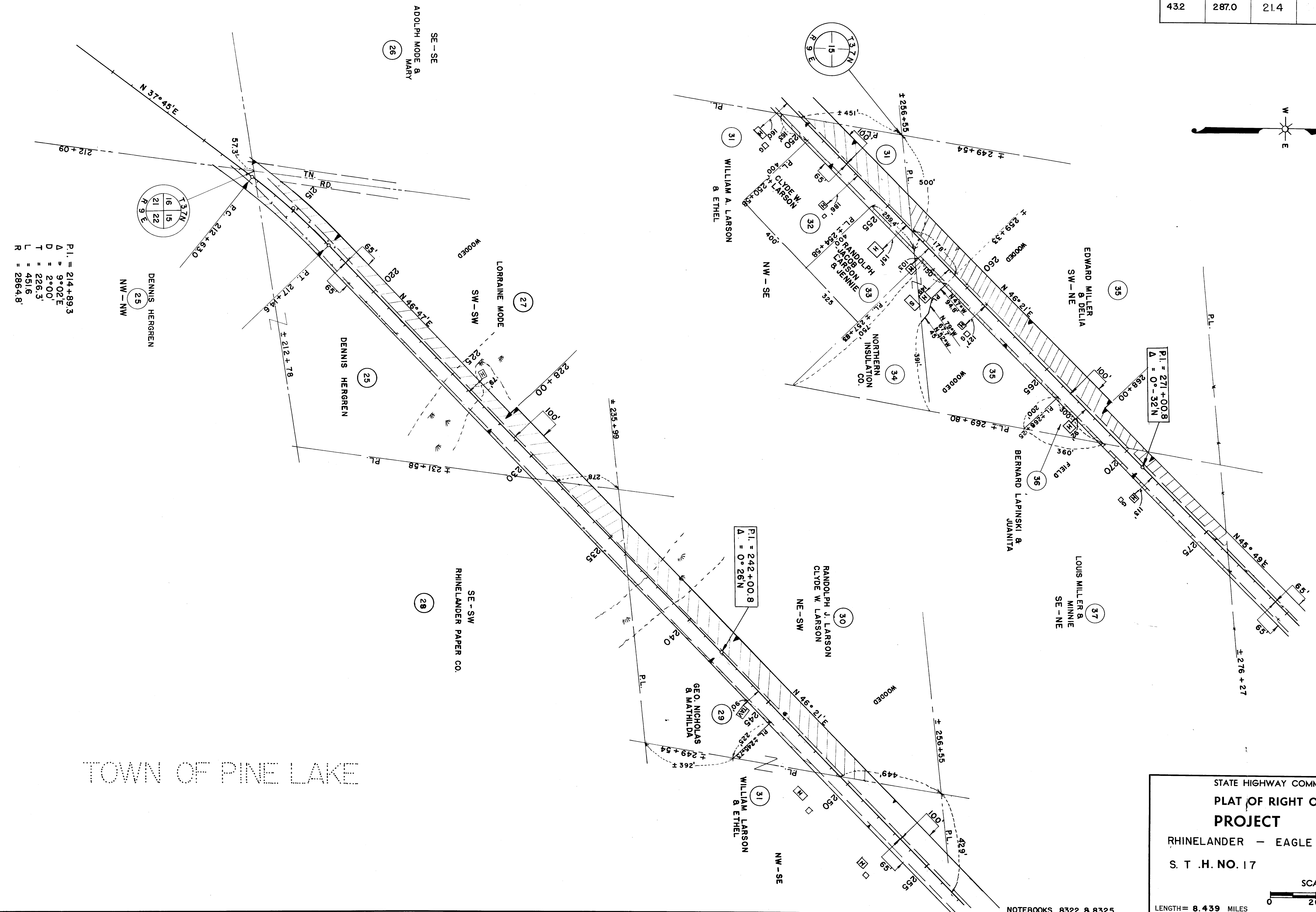
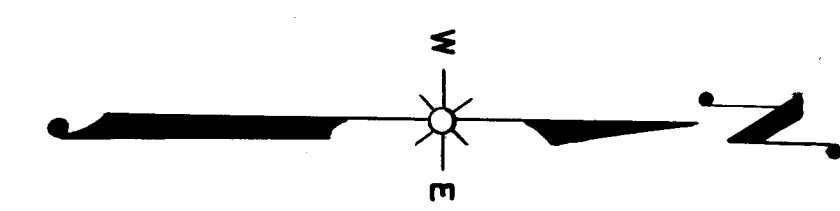

P.I. = 214+89.3
Δ = 9°02'E
D = 2'00'
T = 226.3
L = 451.6
R = 2864.8'

P.I. = 271+00.8
Δ = 0°-32'N

P.I. = 242+00.8
Δ = 0°26'N

N.C. 1-5-93
REVISED APRIL 6, 1976

STATE HIGHWAY COMMISSION OF WISCONSIN

PLAT OF RIGHT OF WAY REQUIRED

PROJECT T0287(4)

RHINELANDER - EAGLE RIVER ROAD

S. T. H. NO. 17

ONEIDA COUNTY

REVISOR JAN. 27, 1953
REVISOR NOV. 17, 1952
REVISOR SEPT. 19, 1952
REVISOR SEPT. 24, 1951
DATED JUNE 1, 1951

SCALE 0 200' 400'

LENGTH = 8.439 MILES

NOTEBOOKS 8322 & 8325

T0287(4)

COUNTY AND HIGHWAY	ROUTE AND SECTION	CLASS AND AGREEMENT		FEDERAL DIVISION OFFICE	SHEET NUMBER	TOTAL SHEETS
		STATE	FEDERAL			
43.2	287.0	21.4		WIS. 5N	4.4	

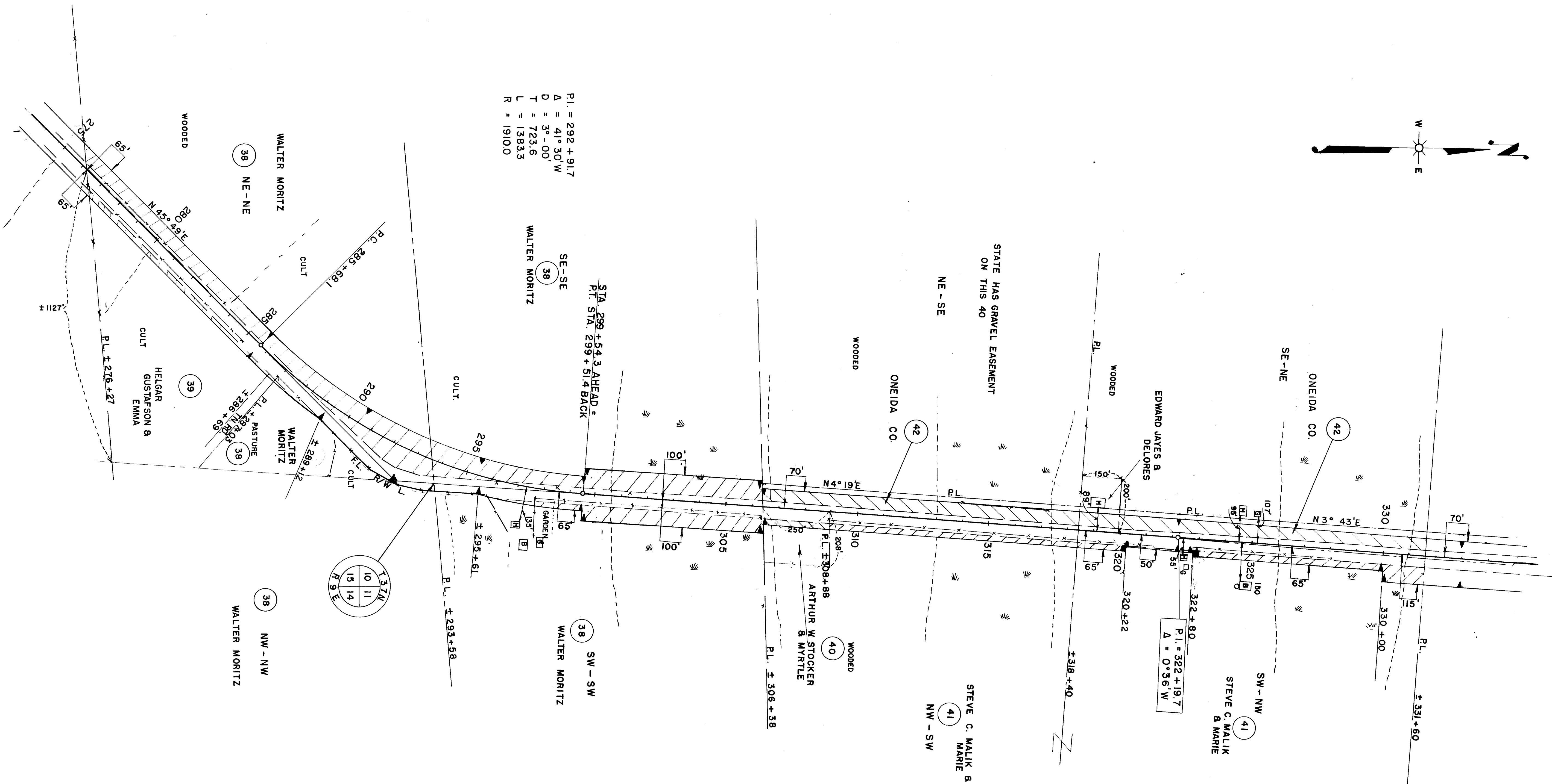
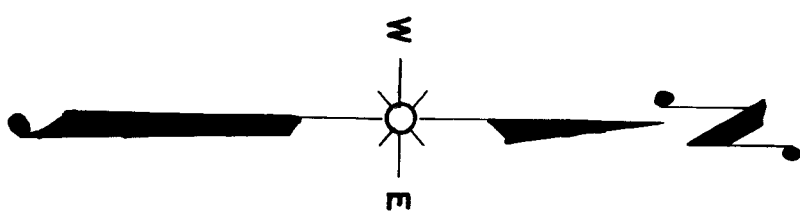

P.I. = 292 + 91.7
Δ = 41° 30' W
D = 3° - 00'
T = 723.6
L = 1383.3
R = 19100

STA. 299 + 54.3 AHEAD =
P.I. STA. 299 + 51.4 BACK

P.I. = 322 + 19.7
Δ = 0° 36' W

TOWN OF PINE LAKE

N.C. 1-5-93
REVISED APRIL 6, 1976

STATE HIGHWAY COMMISSION OF WISCONSIN

PLAT OF RIGHT OF WAY REQUIRED

PROJECT T 0287(4)

RHINELANDER — EAGLE RIVER ROAD

S.T. H NO. 17

ONEIDA COUNTY

REVISIONS:
JAN. 27, 1953
NOV. 17, 1952
SEPT. 19, 1952
SEPT. 24, 1951
JUNE 1, 1951

SCALE
0 200 400'

LENGTH = 8.439 MILES

DATED

T0287(4)

COUNTY AND HIGHWAY	ROUTE AND SECTION	CLASS AND AGREEMENT		FEDERAL DIVISION OFFICE	SHEET NUMBER	TOTAL SHEETS
		STATE	FEDERAL			
43.2	287.0	21.4		WIS. 5N	4.5	

P.L. = 393+20.3
 Δ = 6° 20' W
 D = 3°
 T = 105.66
 L = 211.1
 R = 1910.08

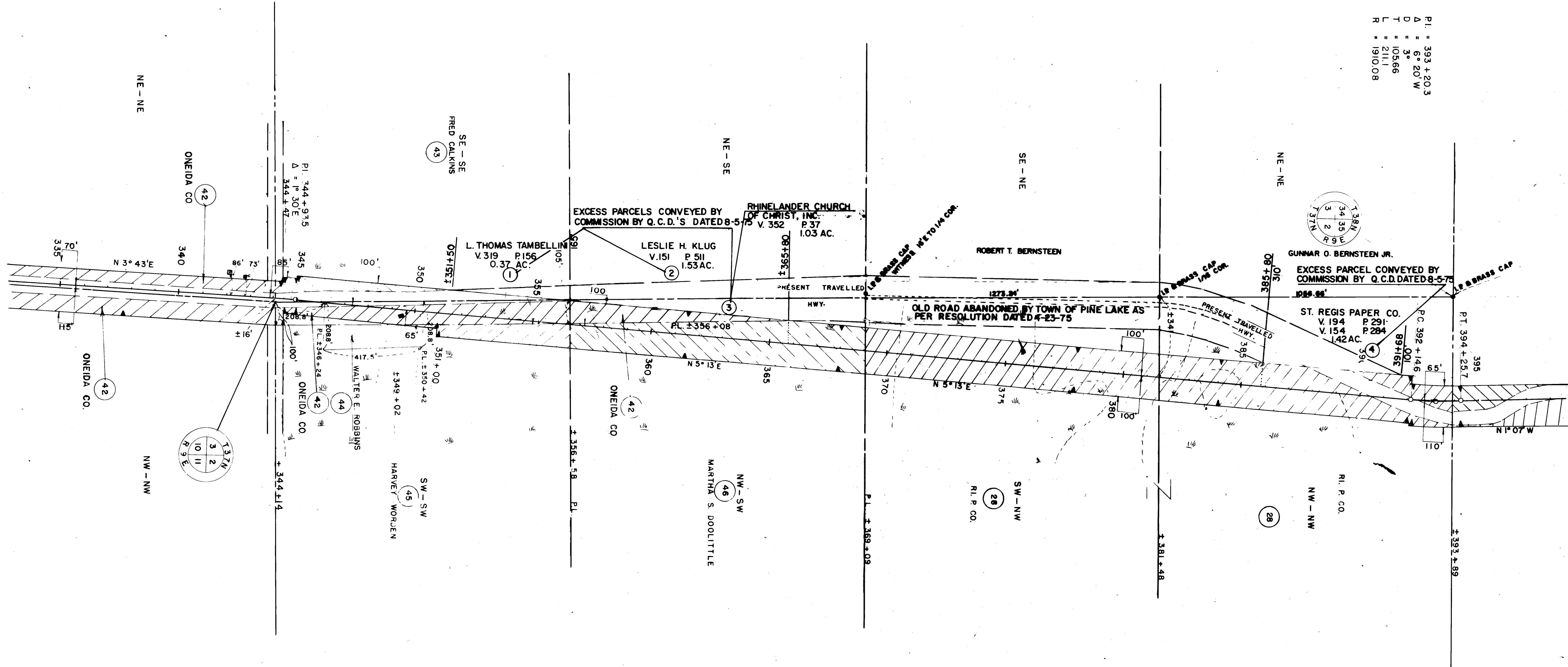

TOWN OF PINE LAKE

N.C. 1-5-93
 REVISED APRIL 6, 1976

STATE HIGHWAY COMMISSION OF WISCONSIN

PLAT OF RIGHT OF WAY REQUIRED

PROJECT T 0287(4)

RHINELANDER - EAGLE RIVER ROAD

S. T. H. NO. 17

ONEIDA COUNTY

SCALE

LENGTH = 8.439 MILES

DATE

P.L. = 454 + 07.3
Δ = 27° 17'E
D = 3° 00'
T = 463.6
L = 909.3
R = 1910.1

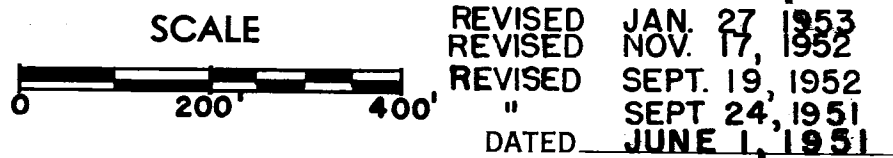

COUNTY AND HIGHWAY	ROUTE AND SECTION	CLASS AND AGREEMENT		FEDERAL DIVISION OFFICE	SHEET NUMBER	TOTAL SHEETS
		STATE	FEDERAL			
43.2	287.0	21.4		WIS. 5N	4.7	

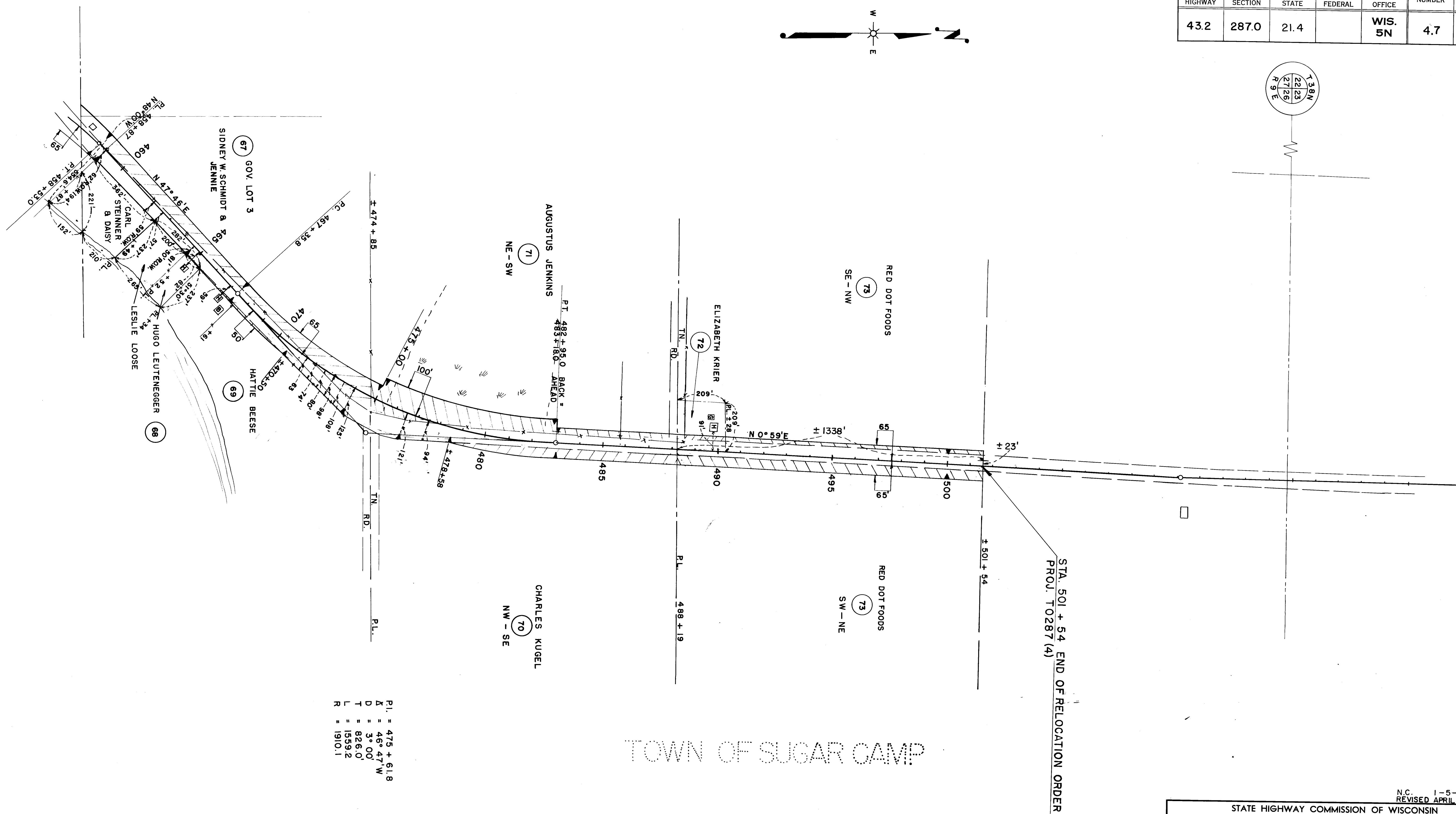
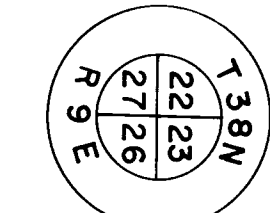
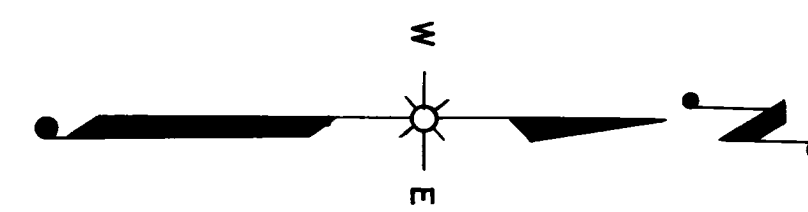

P.L. = 475 + 61.8
 Δ = 46° 47' W
 D = 3° 00'
 T = 826.0'
 L = 1559.2
 R = 1910.1

TOWN OF SUGAR CAMP

N.C. 1-5-93
 REVISED APRIL 6, 1976

STATE HIGHWAY COMMISSION OF WISCONSIN

PLAT OF RIGHT OF WAY REQUIRED

PROJECT T0287(4)

RHINELANDER - EAGLE RIVER ROAD

S. T. .H. NO. 17

ONEIDA COUNTY

SCALE 0 200 400

LENGTH = 8.439 MILES

REVISED JAN 27 1953
 REVISED NOV 17 1952
 REVISED SEPT 19 1952
 DATED SEPT 24 1951

COUNTY AND HIGHWAY	ROUTE AND SECTION	CLASS AND AGREEMENT		FEDERAL DIVISION OFFICE	SHEET NUMBER	TOTAL SHEETS
		STATE	FEDERAL			
43.2	287.0	21.4		WIS. 5N	4.8	

SCHEDULE OF RIGHT OF WAY AND INTERESTS ACQUIRED											
PAR. NO.	OWNER	ADDRESS	MORTGAGEE	ADDRESS	DESCRIPTION	ACRES PURCHASED				INTERESTS	PAR. NO.
						IMP.	UNIMP.	MARSH	TOTAL		
1	DOUGLAS R. CARLSON & DORA	R. 2 RHINELANDER	BUILDING & LOAN ASSOC.	RHINELANDER	PART NE-NE , SEC. 32, T. 37N. , R. 9 E.	0.10	0.04		0.14		1
2	JOSEPH DU PUIS & OLIVE	STEVENS ST.			PART NE-NE , SEC. 32, T. 37N. , R. 9 E.		1.01		1.01		2
3	DANIEL E. BEHM & DOROTHY	RT. 2 RHINELANDER	MOLLIE HERZFELDT		PART SE-NE , " " " "	0.22	0.04		0.26		3
4	BERNARD STEFONEK & AGNES	RT. 2 RHINELANDER			" " " " " "	0.17	0.18		0.35		4
5	MARY FAULKNER	RT. 2 RHINELANDER			N 1/2 NW 1/4 , SEC. 33, T. 37N. , R. 9 E.	0.12	5.34	3.13	8.59		5
6	ALVIN SCHEELER & THERESA	RT. 2 RHINELANDER			SE - SW , SEC. 28, T. 37N. , R. 9 E.		4.12	0.49	4.61		6
7	PETER GARROW & GERTRUDE	RT. 2 " "	MERCHANTS STATE BANK	RHINELANDER	PART SW - SE " " " "	0.04			0.04		7
8	FRANK LEITEL & JENNIE	" "			" " " " " "		0.03		0.03		8
9	ROBERT ROBERTSON				" " " " " "		0.09		0.09		9
10	ALBERT MINNICK & GENEVA	RT. 2 RHINELANDER			NE - SW " " " "		1.60		1.60		10
11	GEORGE J. BREADON & LAURA	RT. 2 RHINELANDER			PART SE-NW SEC. 28, T. 37N. , R. 9 E.	0.10	0.90	0.24	1.24		11
12	S.A. SWARTZ & ESTATE GEO. F. MAHONEY				NW - SE " " " "		1.26		1.26		12
13	ALFRED WITTROCK & MARIE				GOV. LOT 2 " " " "	0.37	0.66	0.30	1.33		13
14	ANTON KRUPIENSKI ESTATE	324 LENOX ST. RHINELANDER			NE - NW " " " "		0.60	0.99	1.59		14
13	ALFRED WITTROCK & MARIE				W 1/2 NW - NE " " " "		0.55	1.43	1.98		13
14	ANTON KRUPIENSKI ESTATE	324 LENOX ST. RHINELANDER			SE - SW SEC. 21, T. 37N. , R. 9 E.		0.30	1.49	1.79		14
16	JAMES G. WILSON	1435 GLENWOOD AVE RHINE.	ADD PEEVY		SW - SE SEC. 21, T. 37N. , R. 9 E.		0.41	1.68	2.09		16
17	PAUL J. THOR				PART NW - SE " " " "	0.75	0.65	1.10	2.50		17
18	CLARENCE WILSON	% EARL MEREDITH			" " " " " "		0.05	0.57	0.62		18
19	FRANK FONDI				PART SW - NE " " " "	0.13	0.89	0.67	1.69		19
20	RUBY ZERRENNER				" " " " " "		0.34		0.34		20
21	LOUIS J. WEISHEW & MABEL	OSWEGO, ILL.			PART SW-NE SEC. 21, T. 37N. , R. 9 E.		0.75	0.79	1.54		21
22	VICTORIA RHODE (KOSTER)	RT. 2 RHINELANDER	MERCHANTS STATE BANK		PART NE - NE " " " "	0.16	1.80		1.96		22
23	WILLIAM BERNER & AURELIA	RT. 2 RHINELANDER	MERCHANTS STATE BANK		" " " " " "	0.09			0.09		23
24	SCH. DIST. NO. 3	TOWN OF PINE LAKE			" " " " " "	0.16			0.16		24
25	DENNIS HERGREN	315 N. BROWN RHINELANDER			NW - NW SEC. 22, " " "		0.17		0.17		25
25	"	"			PART SW - SW SEC. 15 " " "		0.55	0.08	0.63		25
26	ADOLPH MODE & MARY	RT. 2 RHINELANDER			SE - SE SEC. 16, T. 37N. , R. 9 E.		0.01		0.01		26
27	LORRAINE MODE	"			PART SW - SW SEC. 15 " " "	0.10	2.00	0.46	2.56		27
28	RHINELANDER PAPER CO.				SE - SW SEC. 15, T. 37N. , R. 9 E.		0.65		0.65		28
28	"				W 1/2 NW SEC. 2, T. 37N. , R. 9 E.		4.58	6.00	10.58		28
29	GEORGE NICHOLAS & MATHILDA	RT. 2 RHINELANDER	MERCHANTS STATE BANK		PART NE - SW SEC. 15 " " "	0.05	0.15	0.01	0.21		29
30	RANDOLP J. LARSON & CLYDE W. LARSON	"			PART NE - SW " " " "		2.50	0.44	2.94		30
31	WILLIAM A. LARSON & ETHEL	"	MERCHANTS STATE BANK		PART NE - SW " " " "	0.10			0.10		31
31	"				PART NW - SE " " " "	0.10	1.04	0.09	1.23		31
32	CLYDE W. LARSON	RT. 2 RHINELANDER			PART NW - SE SEC. 15 " " "	0.13			0.13		32
33	RANDOLP J. LARSON & JENNIE	"			" " " " " "	0.09			0.09		33
33	"	"			PART SW - NE " " " "	0.02			0.02		33
34	NORTHERN INSULATION CO.	"			" " " " " "	0.05			0.05		34
35	EDWARD MILLER & DELIA	"			" " " " " "	0.13	2.80	0.51	3.44		35
36	BERNARD LAPINSKI & JUANITA	RT. 2 RHINELANDER	MERCHANTS STATE BANK		PART SW - NE SEC. 15, T. 37N. , R. 9 E.	0.08			0.08		36
37	LOUIS MILLER & MINNIE	"			SE - NE " " " "	0.10	0.85		0.95		37
38	WALTER MORITZ				PART NE - NE " " " "	2.80	0.23		3.03		38
38	"				SE - SE SEC. 10, " " "		1.00	1.14	2.14		38
38	"				SW - SW SEC. 11 " " "		0.15	0.81	0.96		38
39	HELGAR GUSTAFSON & EMMA				PART NE - NE SEC. 15, T. 37N. , R. 9 E.	0.24	0.12		0.36		39
40	ARTHUR W. STOCKER & MYRTLE	646 THAYER ST. RHINELANDER			PART NW - SW SEC. 11, " " "		0.13		0.13		40
41	STEVE C. MALIK & MARIE	RT. 2 RHINELANDER			" " " " " "		0.23	0.23	0.46		41
41	"				SW - NW " " " "	0.35	0.06	0.40	0.81		41
43	FRED CALKINS	RT. 2 RHINELANDER			SE - SE SEC. 3 " " "		0.13	0.50	0.63		43

NOTE: ACQUIRE EASEMENTS FOR HIGHWAY PURPOSES EXCEPT AS OTHERWISE NOTED

REVISIONS
DATE

N.C. 1-5-93

STATE HIGHWAY COMMISSION OF WISCONSIN
PLAT OF RIGHT OF WAY REQUIRED
PROJECT T0287(4)
RHINELANDER — EAGLE RIVER ROAD
S. T. .H. NO. 17 ONEIDA COUNTY
SCALE
LENGTH = 2.439 MILES
REVISED APRIL 6, 1976
JAN. 27, 1953
NOV. 17, 1952
SEPT. 19, 1952
SEPT. 24, 1951
JUNE 1, 1951

T0287(4)

