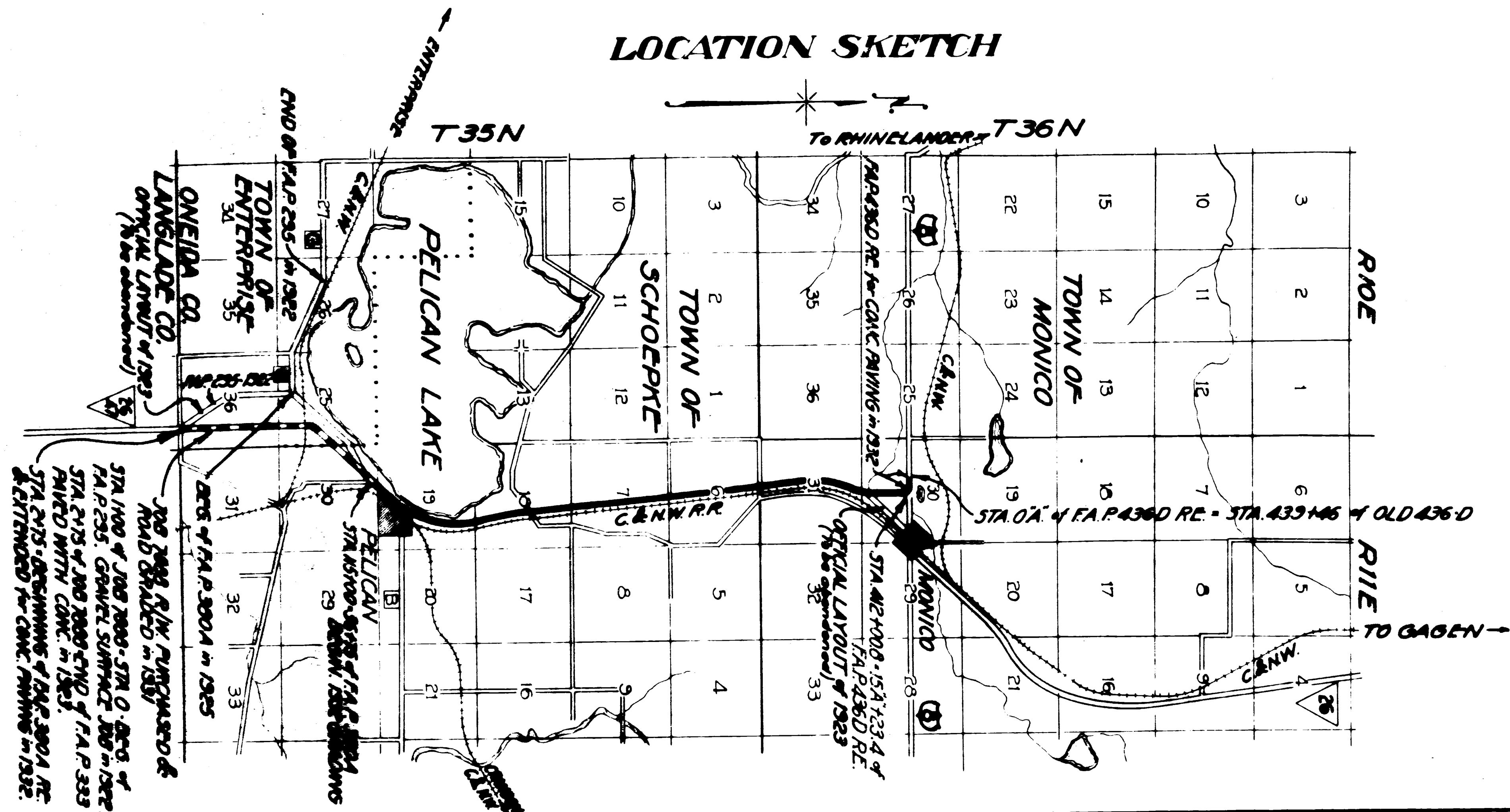

| NO. | OWNER | ADDRESS | ACRES | DESCRIPTION | MORTGAGEE | ADDRESS | REMARKS | AMOUNT PAID | | | | | |
|-----|------------------------------------|----------------------|-------|----------------------------------|-----------------|------------------|---------------------------------|-------------|-------|-------|------------|--|--|
| | | | | | | | | R/W | FENCE | BLDG. | TOTAL PAID | | |
| 1 | AID ASSOCIATION FOR LUTHERANS | APPLETON, WIS | 0.17 | S. PT. BLK. 3 JILLSON'S BAY SUB. | | | | | | | | | |
| 1A | CARL SOMDAHL | ANTIGO, WIS | 0.06 | PART OF BLK. 3 | | | | | | | | | |
| 1B | AID ASSOCIATION FOR LUTHERANS | APPLETON, WIS | 0.06 | N. PT. BLK. 3 | | | | | | | | | |
| 2 | JAMES FARLEY JR | MONICO, WIS | 0.16 | N. PT. GOVT LOT 3 SEC 13 | PAUL THOMPSON | ANTIGO, WIS | LD CONTRACT TO ALANSON R WHALEY | | | | | | |
| 3 | ALANSON R WHALEY & JESSIE R (WIFE) | LANGLADE CO | 0.12 | 1/4 SEC NW 1/4 SEC 10 T35N R1E | | | | | | | | | |
| 4 | A R WHALEY | | 0.44 | PT NW 1/4 SEC 10 T35N R1E | | | | | | | | | |
| 5 | JAMES A FAULTNER | ONEIDA CO | 0.68 | PT NW 1/4 SEC 10 T35N R1E | | | | | | | | | |
| 6 | MRS HANNAH JANSEN | PELICAN LAKE, WIS | 2.00 | SW 1/4 SEC 7 | | | FOREST CROP LAND | | | | | | |
| 7 | | | 1.06 | NW 1/4 SEC 7 | | | FOREST CROP LAND | | | | | | |
| 8 | MRS HANNAH JANSEN | PELICAN LAKE, WIS | 2.66 | SW 1/4 SEC 7 | | | | | | | | | |
| 9 | | | 1.79 | NW 1/4 SEC 7 | | | | | | | | | |
| 10 | OTTO C. BRUMAN SR. | ONEIDA CO | 2.04 | SW 1/4 SEC 7 | | | | | | | | | |
| 11 | MINNIE FLANNERY | ONEIDA CO | 2.04 | NW 1/4 SEC 7 | | | | | | | | | |
| 12 | CONSOLIDATED PAPERS INC. | MONICO, WIS | 1.35 | SW 1/4 SEC 6 | | | | | | | | | |
| 13 | L A TAYLOR JR. | ONEIDA CO | 2.32 | NW 1/4 SEC 6 | A WEEENINK | ONEIDA CO | | | | | | | |
| 14 | ELI BECK | ONEIDA CO | 2.04 | SE 1/4 SEC 6 | | | | | | | | | |
| 15 | CHARLES F SCHNEIDER | MILWAUKEE, WIS | 2.09 | NE 1/4 SEC 6 | | | | | | | | | |
| 16 | FRED C BEST (TRUSTEE) | | 2.09 | NE 1/4 SEC 6 | | | | | | | | | |
| 17 | F G F OTT | MARTIN CO, MINNESOTA | 2.04 | SE 1/4 SEC 31 T36N R1E | | | | | | | | | |
| 18 | BROWN BROS LUMBER CO | RHINELANDER, WIS | 1.90 | NE 1/4 SEC 31 | | | | | | | | | |
| 19 | | | 2.15 | SE 1/4 SEC 31 | | | | | | | | | |
| 20 | | | 2.19 | NE 1/4 SEC 31 | | | | | | | | | |
| 21 | ANNIE E TAYLOR | MONICO, WIS | 1.79 | NW 1/4 SEC 31 | | | | | | | | | |
| 22 | HEINEMAN LUMBER CO | HEINEMANN, WIS | 2.10 | SE 1/4 SEC 30 | | | | | | | | | |
| 23 | STEPHEN P MARINES | MONICO, WIS | 1.79 | SW 1/4 SEC 30 | | | | | | | | | |
| 24 | ISABELLE STEIN | BARABDO, WIS | 1.79 | SE 1/4 SEC 30 | | | | | | | | | |
| 25 | MARTIN WESLOWSKI & ANNA (WIFE) | ONEIDA CO | 1.92 | S. PT. NE 1/4 SEC 30 | ADOLPH SCHAUDER | RHINELANDER, WIS | | | | | | | |
| 26 | F C KUEHN (WIDOW) | ONEIDA CO | 0.66 | N. PT. NE 1/4 SEC 30 | | | | | | | | | |
| 27 | JERRY L FORD & MABEL (WIFE) | ONEIDA CO | 0.66 | N. PT. NE 1/4 SEC 30 | | | | | | | | | |
| | | | 43.41 | | | | | | | | | | |

LOCATION SKETCH

 REVISED SEPTEMBER 18, 1964
 REVISED OCTOBER 31, 1963

PLAT OF RIGHT OF WAY REQUIRED
 FED. AID PROJECT NO. 300A RE.
 PELICAN - MONICO ROAD
 ST. H. NO. 26 & 47 ONEIDA COUNTY
 SCALE
 1 MILE

T 35N

TOWN OF SCHOEPKE

PELICAN LAKE

EXCESS LAND PARCEL 8
 1.50 ACRES DECLARED EXCESS PROPERTY BY THE COMMISSION 3-2-64. SALE APPROVED BY THE GOVERNOR 3-7-64. SOLD AT PRIVATE SALE TO CONSOLIDATED PAPERS INC. BY Q.C.D. DATED. 6-16-64. FOR MUTUAL BENEFITS RECEIVED.

REVISED SEPTEMBER 18, 1964
 REVISED OCTOBER 31, 1963

PLAT OF RIGHT OF WAY REQUIRED
 FED. AID PROJECT NO 380A RE.
 PELICAN - MONICO ROAD
 ST.H.NO. 26 & 47 - ONEIDA COUNTY
 SCALE = 400 FT.

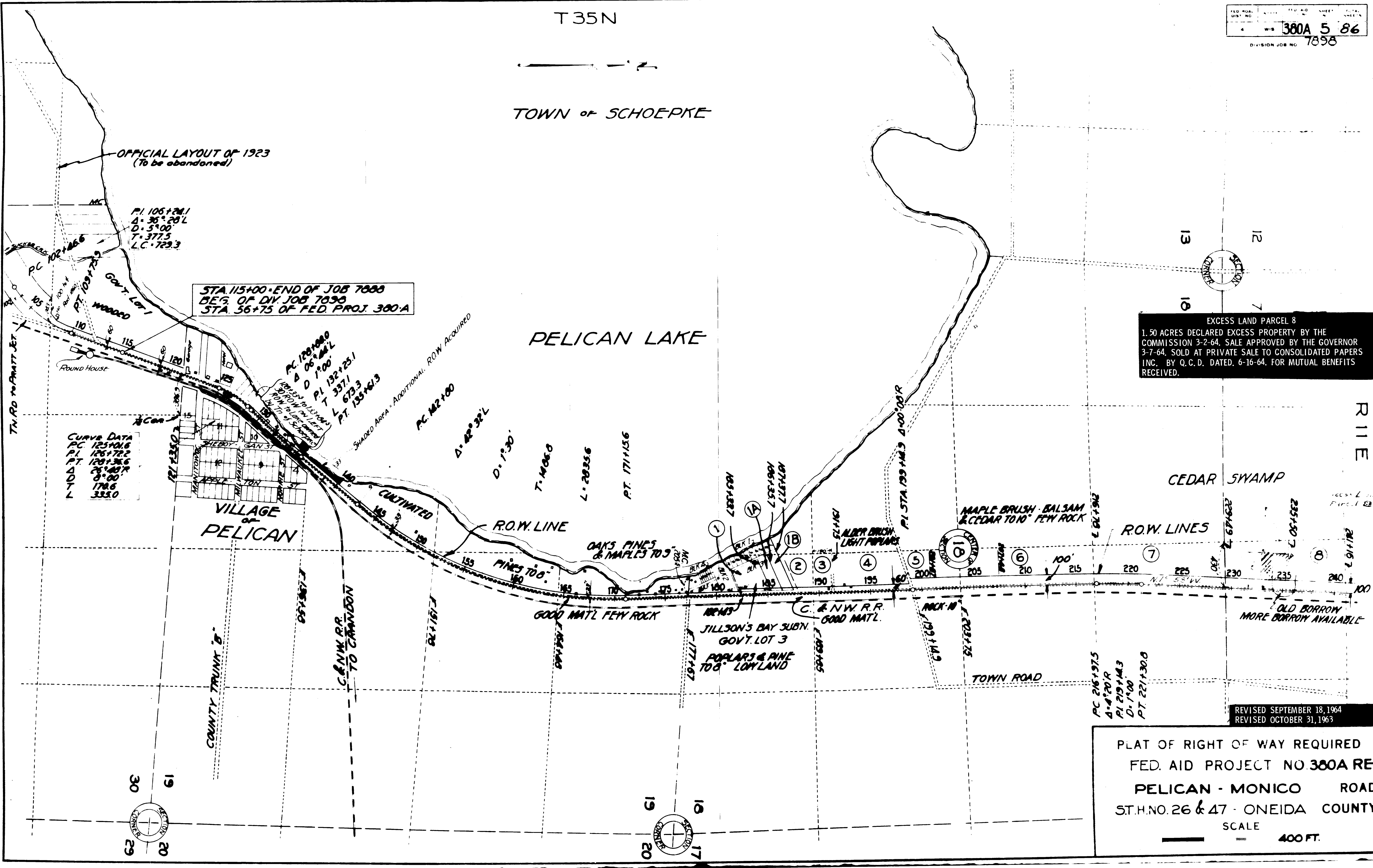

| NO. | OWNER | ADDRESS | ACRES | DESCRIPTION | MORTGAGEE | ADDRESS | REMARKS | AMOUNT PAID | |
|-----|---------------------------------|------------|-------|--------------------------------------|-----------------|-----------------|---------|-------------|--------------------------------|
| | | | | | | | | R/W | FENCE BLDGS TOTAL PAID REMAINS |
| 25 | MARTIN WES. OWSKI & ANNA (WIFE) | ONEIDA CO | 2.23 | N 1/2 NW 1/4 SE 1/4 SEC. 30 T36N R1E | ADOLPH SCHAUDER | RHINELANDER WIS | | | |
| 26 | F. C. KUEHN (WIDOWER) | ONEIDA CO | 1.92 | S. PT. NE 1/4 SW 1/4 | | | | | |
| 27 | JERRY L. FORD & MABEL (WIFE) | ONEIDA CO | 0.66 | N. PT. NE 1/4 SW 1/4 | | | | | |
| 28 | MARY KELLY | MONICO WIS | 0.70 | SW 1/4 NE 1/4 | | | | | |

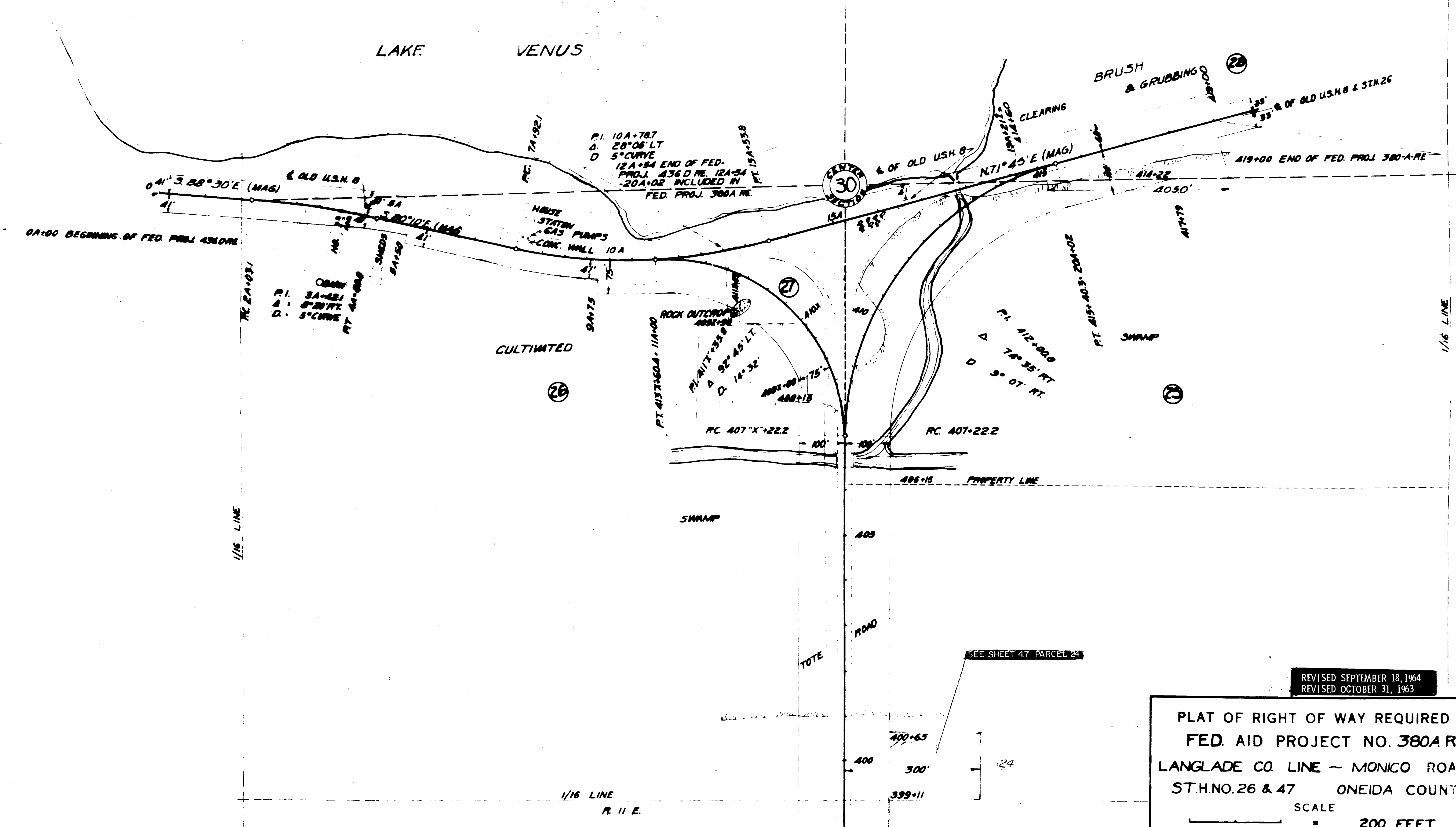

REVISED SEPTEMBER 18, 1964
 REVISED OCTOBER 31, 1963

**PLAT OF RIGHT OF WAY REQUIRED
 FED. AID PROJECT NO. 380A RE
 LANGLADE CO. LINE - MONICO ROAD
 ST. H. NO. 26 & 47 ONEIDA COUNTY**

SCALE
 = 200 FEET