

COUNTY AND HIGHWAY	ROUTE AND SECTION	CLASS AND AGREEMENT		FEDERAL DIVISION OFFICE	SHEET NUMBER	TOTAL SHEETS
		STATE	FEDERAL			
43.2	281.0	21.9		4	4.1	
CONST. PROJECT						

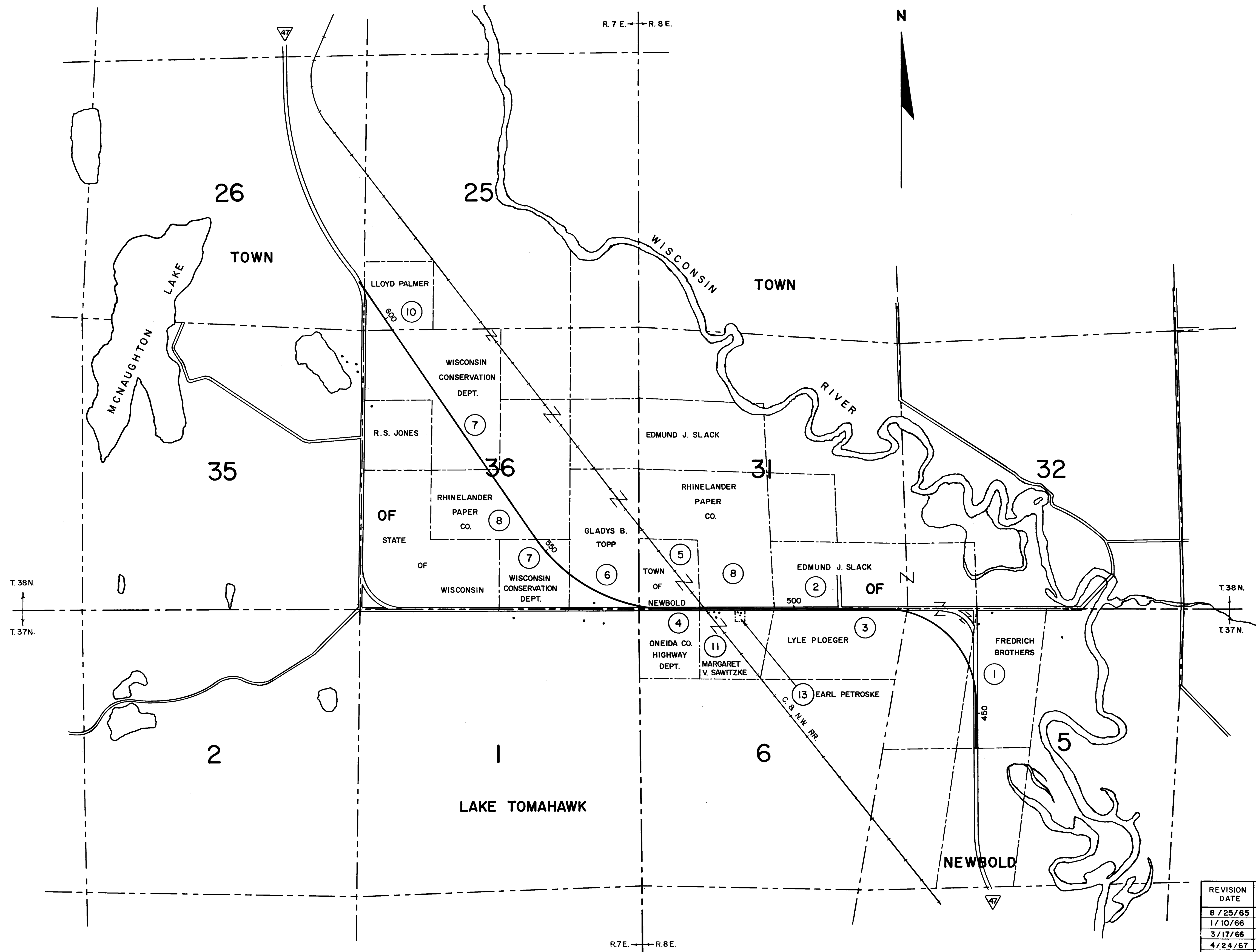

NOTE:
ACREAGE SHOWN ON ABUTTING PROPERTIES INCLUDES AREA IN EXISTING HIGHWAY RIGHT OF WAY

LEGEND
• BUILDINGS

REVISION DATE	
8/25/65	
1/10/66	N.C.
3/17/66	N.C.
4/24/67	N.C.

STATE HIGHWAY COMMISSION OF WISCONSIN
PLAT OF RIGHT OF WAY REQUIRED
 LAYOUT SHOWING PROPERTY BOUNDARIES & ACREAGE
PROJECT T 0281(9)

NOT TO SCALE

DATED JULY 13, 1965

T0281(9) 4.1

COUNTY AND HIGHWAY	ROUTE AND SECTION	CLASS AND AGREEMENT		FEDERAL DIVISION OFFICE	SHEET NUMBER	TOTAL SHEETS
		STATE	FEDERAL			
43.2	281.0	21.9		4	4.2	
CONST. PROJECT						

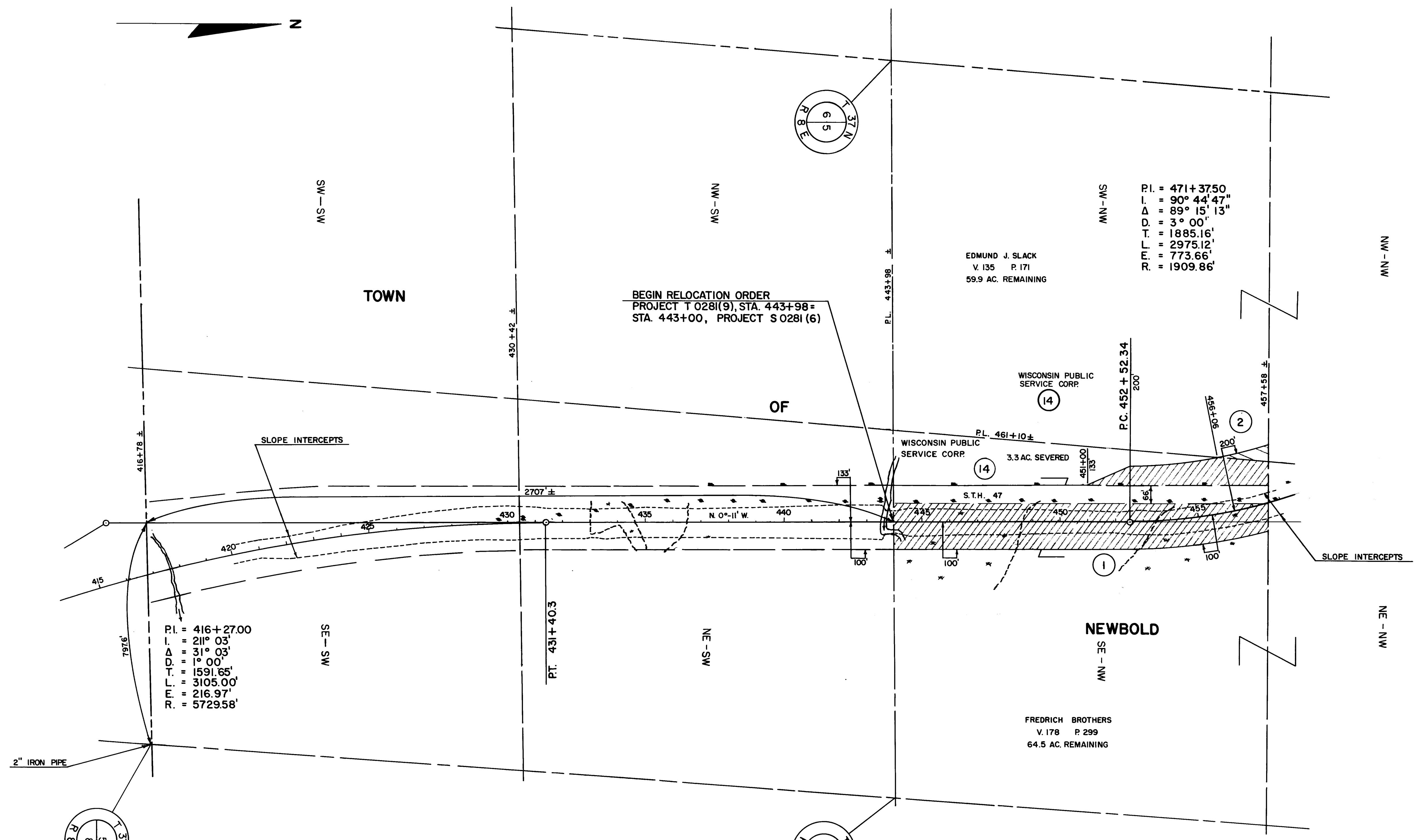

BEGIN RELOCATION ORDER
PROJECT T 0281(9), STA. 443+98 =
STA. 443+00, PROJECT S 0281(6)

P.I. = 416+27.00
I. = 211° 03'
Δ = 31° 03'
D. = 1° 00'
T. = 1591.65'
L. = 3105.00'
E. = 216.97'
R. = 5729.58'

P.I. = 471+37.50
I. = 90° 44' 47"
Δ = 89° 15' 13"
D. = 3° 00'
T. = 1885.16'
L. = 2975.12'
E. = 773.66'
R. = 1909.86'

FREDRICH BROTHERS
V. 178 P. 299
64.5 AC. REMAINING

EDMUND J. SLACK
V. 135 P. 171
59.9 AC. REMAINING

WISCONSIN PUBLIC SERVICE CORP.
14

WISCONSIN PUBLIC SERVICE CORP.
14

3.3 AC. SEVERED

NEWBOLD

TOWN

OF

NE-SW

SE-SW

MN-MW

NE-NW

MN-MS

NOTE:
BEARINGS SHOWN ON THIS PLAT
ARE THE TRUE BEARINGS OF
EACH TANGENT TO THE
NEAREST MINUTE.

REVISION	DATE
8/25/65	
1/10/66	
3/17/66	N.C.
4/24/67	M.C.

STATE HIGHWAY COMMISSION OF WISCONSIN
PLAT OF RIGHT OF WAY REQUIRED
PROJECT T 0281(9)

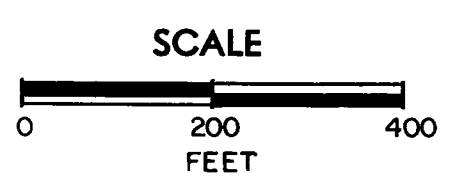

DATED JULY 13, 1965

RIGHT OF WAY STA. 443+98 - STA. 457+58

T0281(9) 4.2

COUNTY AND HIGHWAY	ROUTE AND SECTION	CLASS AND AGREEMENT		FEDERAL DIVISION OFFICE	SHEET NUMBER	TOTAL SHEETS
		STATE	FEDERAL			
43.2	281.0	21.9		4	4.4	
CONST. PROJECT						

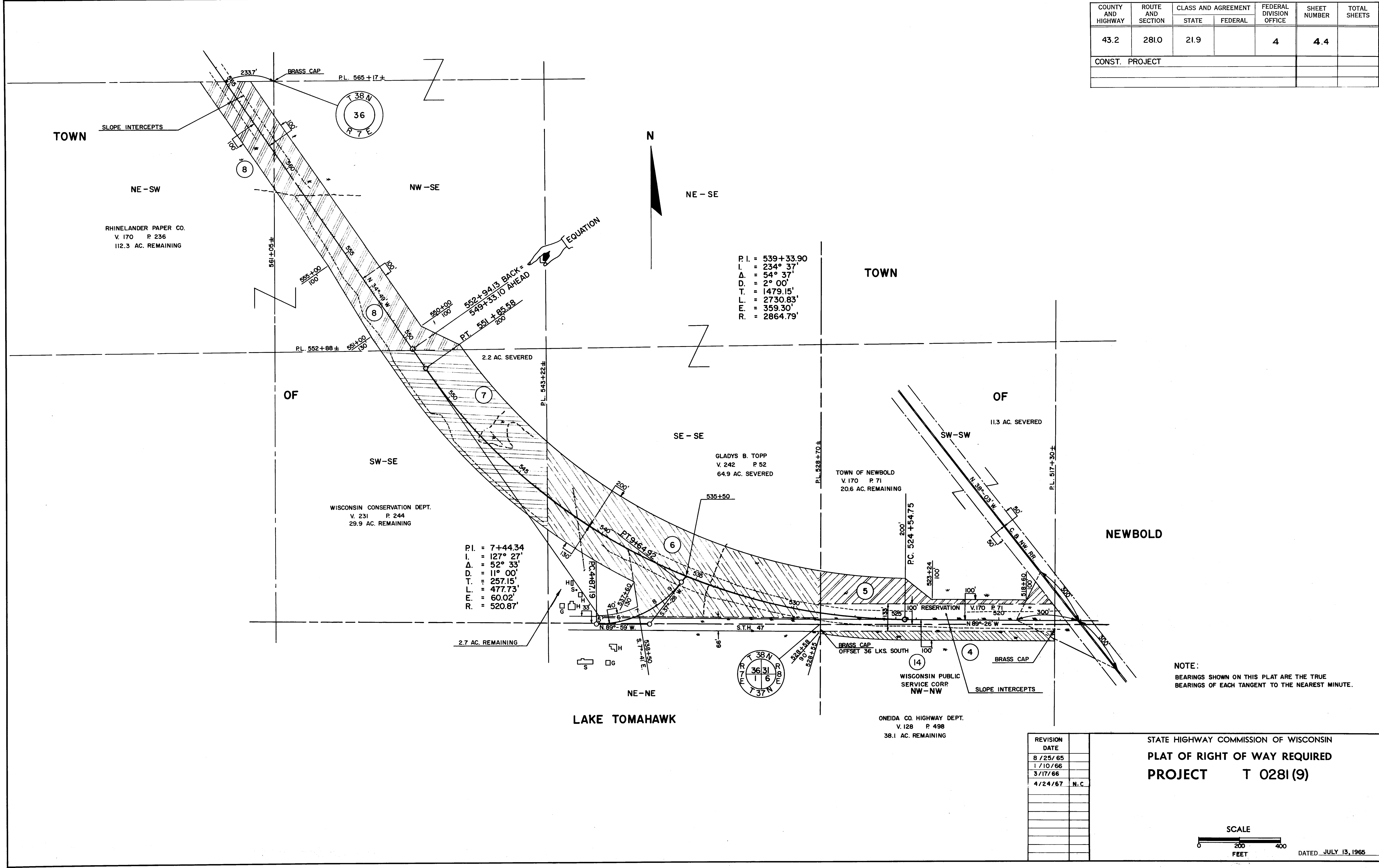

NOTE:
BEARINGS SHOWN ON THIS PLAT ARE THE TRUE BEARINGS OF EACH TANGENT TO THE NEAREST MINUTE.

REVISION	DATE	
8 / 25 / 65		
1 / 10 / 66		
3 / 17 / 66		
4 / 24 / 67	N.C.	

STATE HIGHWAY COMMISSION OF WISCONSIN
PLAT OF RIGHT OF WAY REQUIRED
PROJECT T 0281 (9)

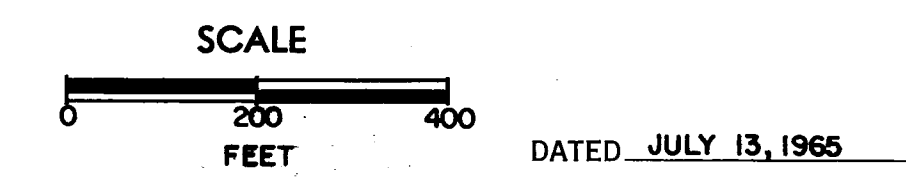

RIGHT OF WAY STA. 517+30 - STA. 565+17

T0281(9) **4.4**

COUNTY AND HIGHWAY	ROUTE AND SECTION	CLASS AND AGREEMENT		FEDERAL DIVISION OFFICE	SHEET NUMBER	TOTAL SHEETS
		STATE	FEDERAL			
43.2	281.0	21.9		4	4.5	
CONST. PROJECT						

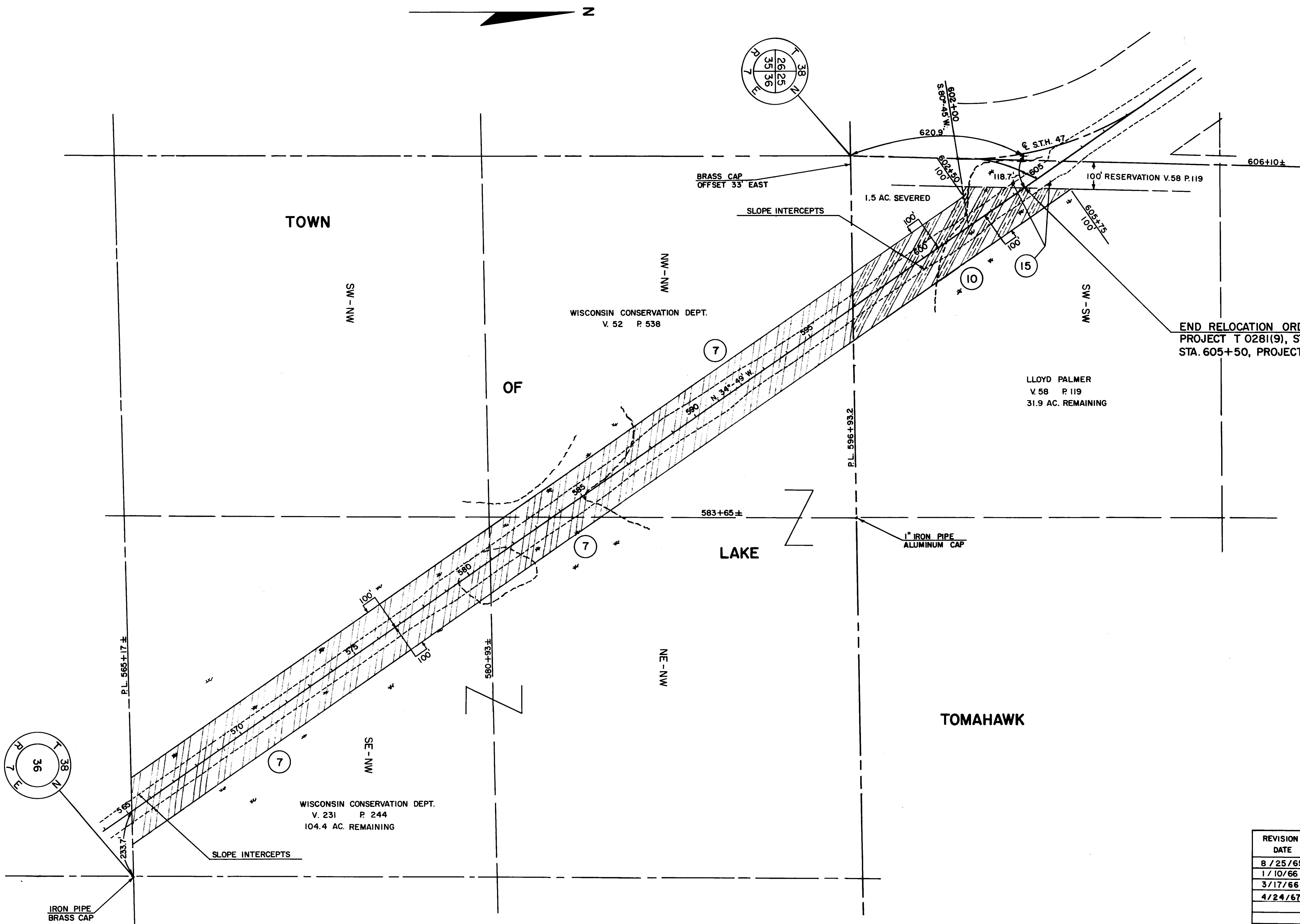

END RELOCATION ORDER,
PROJECT T 0281(9), STA. 604+40=
STA. 605+50, PROJECT S 0281(6)

LLOYD PALMER
V.58 P.119
31.9 AC. REMAINING

TOWN

LAKE

TOMAHAWK

NOTE:
BEARINGS SHOWN ON THIS PLAT
ARE THE TRUE BEARINGS OF
EACH TANGENT TO THE NEAREST
MINUTE.

REVISION DATE	
8 / 25 / 65	N.C.
1 / 10 / 66	N.C.
3 / 17 / 66	
4 / 24 / 67	N.C.

STATE HIGHWAY COMMISSION OF WISCONSIN
PLAT OF RIGHT OF WAY REQUIRED
PROJECT T 0281 (9)

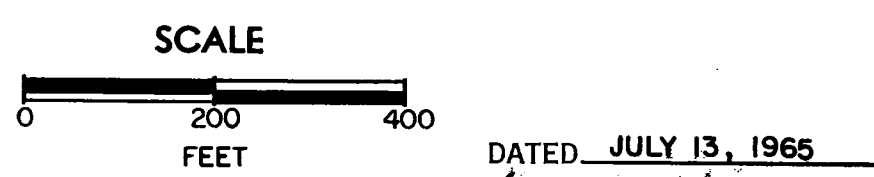

RIGHT OF WAY STA. 565+17 - STA. 604+40

T0281(9)