

FILE NO.	STATE	FED. AID PROJ. NO.	SHEET NO.	TOTAL SHEETS
4	WISC.	431 F 431 G	4	

DIVISION JOB NO. 7080

END OF RELOC. ORDER
DIV. JOB NO. 7948
STA. 370+26
(TO BE ABANDONED)

P1 = 395+00.3
 Δ = 135.42 RT
 D = 2° 30'
 T = 275.9
 L = 548.0
 R = 2292.0

P1 = 363+03.2
 Δ = 12° 21' LT
 D = 3° 00'
 T = 206.7
 L = 411.7
 R = 1910.1

P1 = 366D+25.4
 Δ = 31° 08' RT
 D = 3° 00'
 T = 532.1
 L = 1037.8
 R = 1910.1

SEE SHEET NO 6 FOR
 DETAIL THROUGH VILLAGE

OFFICIAL LAYOUT U.S.H. 51
AS APPROVED BY THE
HIGHWAY COMMISSION MARCH 6, 1933
(TO BE ABANDONED)

FOR DETAIL
 SEE SHEET NOS

STA. 423+41
END OF RELOC. ORDER
DIV. JOB NO. 7080

OFFICIAL MAINTAINED DETOUR
 PRESENT TRAVELLED
 HIGHWAY

PRESENT U.S.H. 51
(TO BE ABANDONED)

STA. 268+40
BEG. OF RELOC. ORDER
DIV. JOB NO. 7080

STA. 279+12
END OF F.A.P. 431-E =
BEG. OF F.A.P. 431-F =

PURCHASED
UNDER DIV. JOB
NO. 7948

BEG. OF RELOC. ORDER
DIV. JOB 7080
STA. 268+40

STA. 268D+41.3
 HAZELHURST GRADE
 SEPARATION
 F.A.H. PROJECT
 DIV. JOB 7959
 STRUCTURE ONLY

P1 = 284D+69.3
 Δ = 15° 31' RT
 D = 2° 00'
 T = 340.8
 L = 678.4
 R = 2864.9

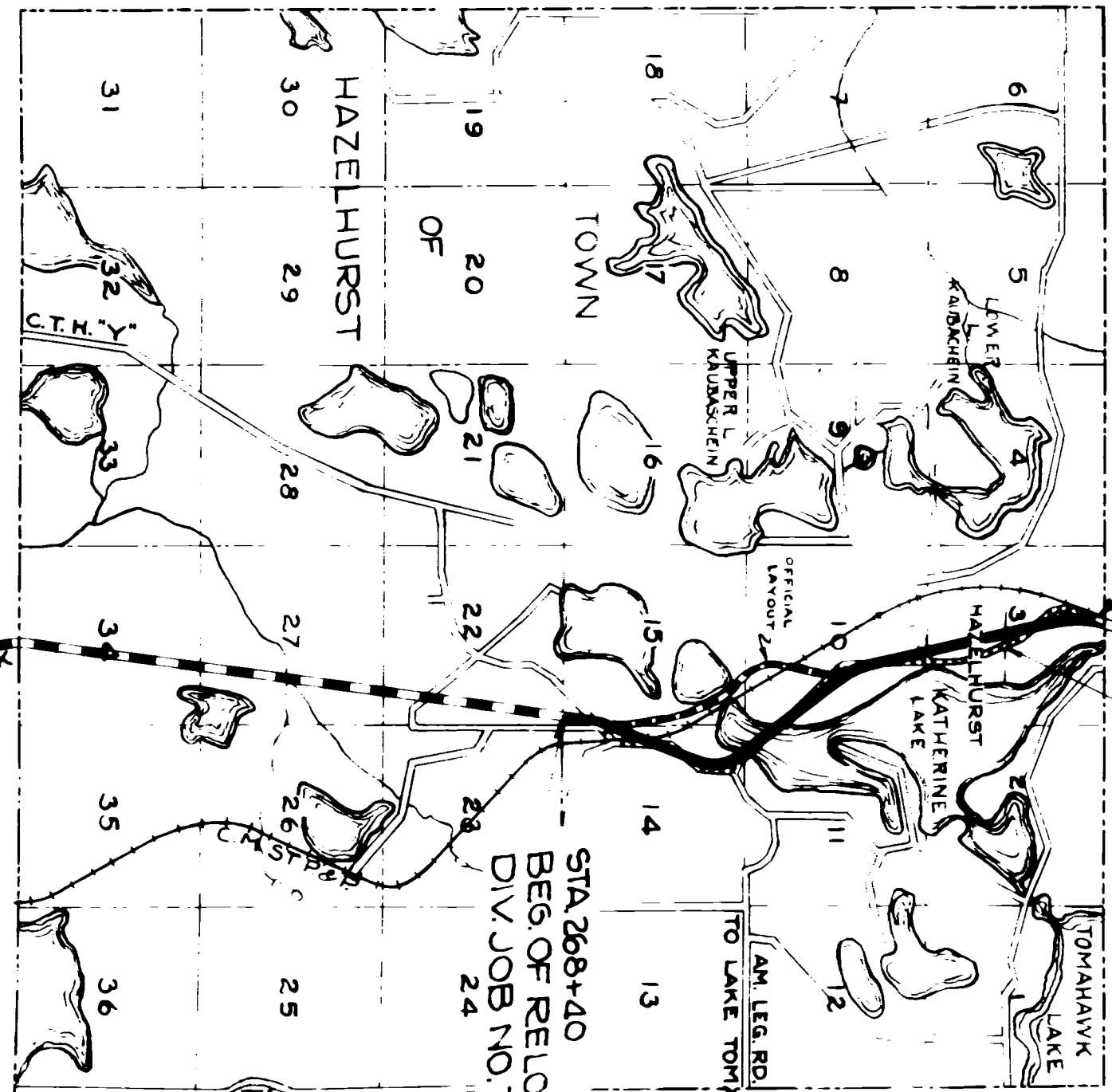

SCALE 0 1/2 1 MILES

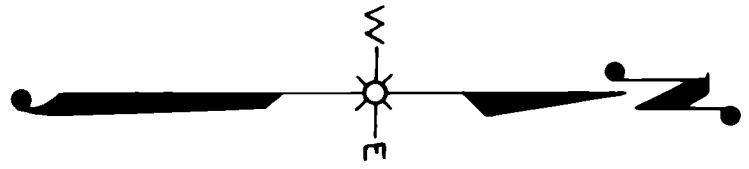

PLAT OF RIGHT OF WAY REQUIRED
DIVISION JOB NO. 7080
 COUNTY TRUNK "Y" - HAZELHURST ROAD
 U.S.H. NO. 51 ONEIDA COUNTY

SCALE
 0 200' 400' 600' 800'
 100' 300'

DRAWN BY G.S.M. C.J.W. BHR.
 COMPUTED BY C.J.W.
 CHECKED BY F.E.B.

F.A.P. 431-E + 431-G / DS 7080 4

FED. ROAD DIST. NO.	STATE	FED. AID PROJ. NO.	SHEET NO.	TOTAL SHEETS
4	WISC.	431 F	431 G	4

DIVISION JOB NO. 7080



PLAT OF RIGHT OF WAY REQUIRED
DIVISION JOB NO. 7080
 COUNTY TRUNK "Y" - HAZELHURST ROAD
 ONEIDA COUNTY
 U.S.H. NO. 51

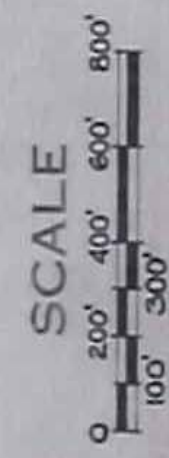

DRAWN BY G.S.M. C.J.W. BHR.
 COMPUTED BY C.J.W.
 CHECKED BY F.F.B.

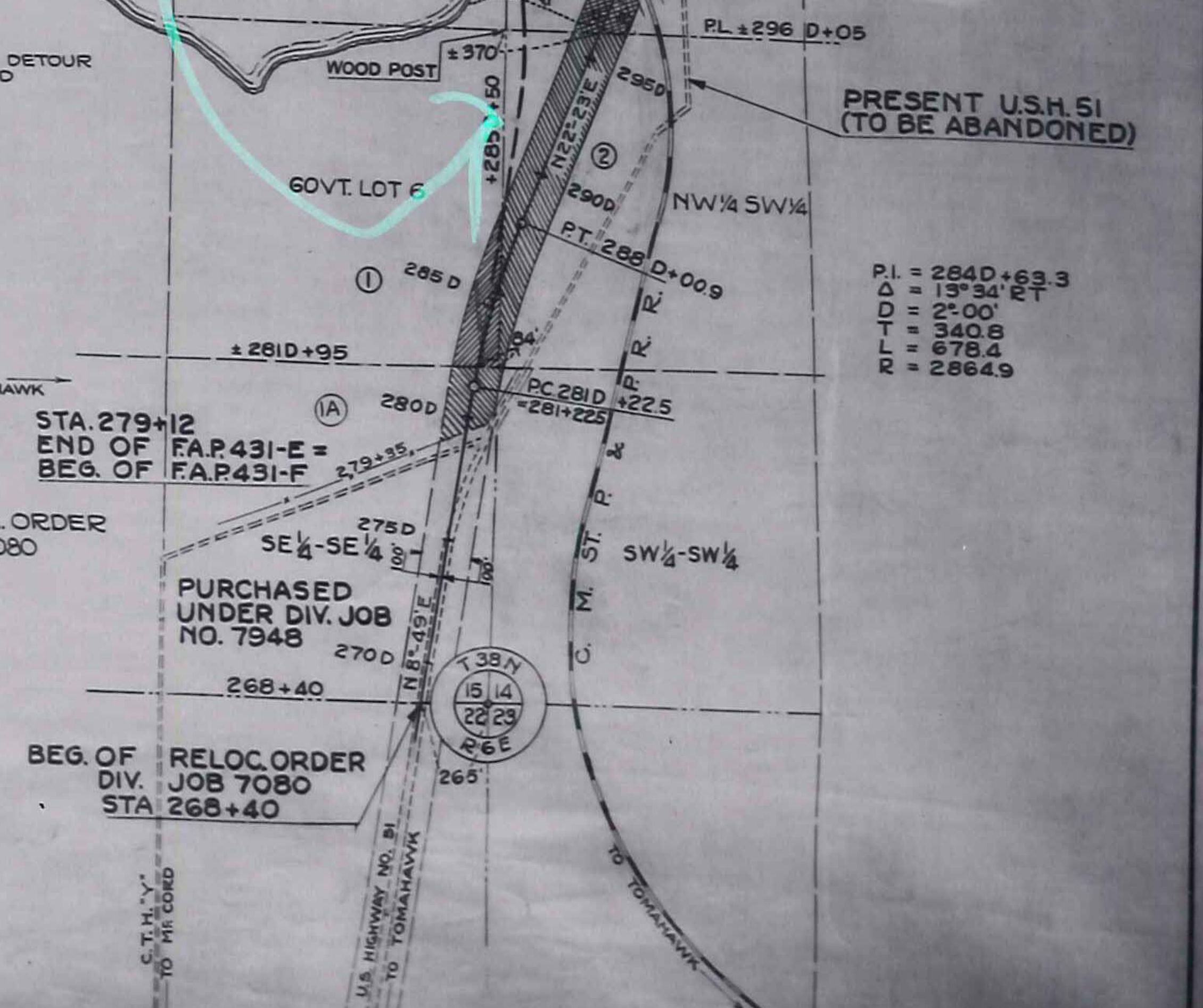
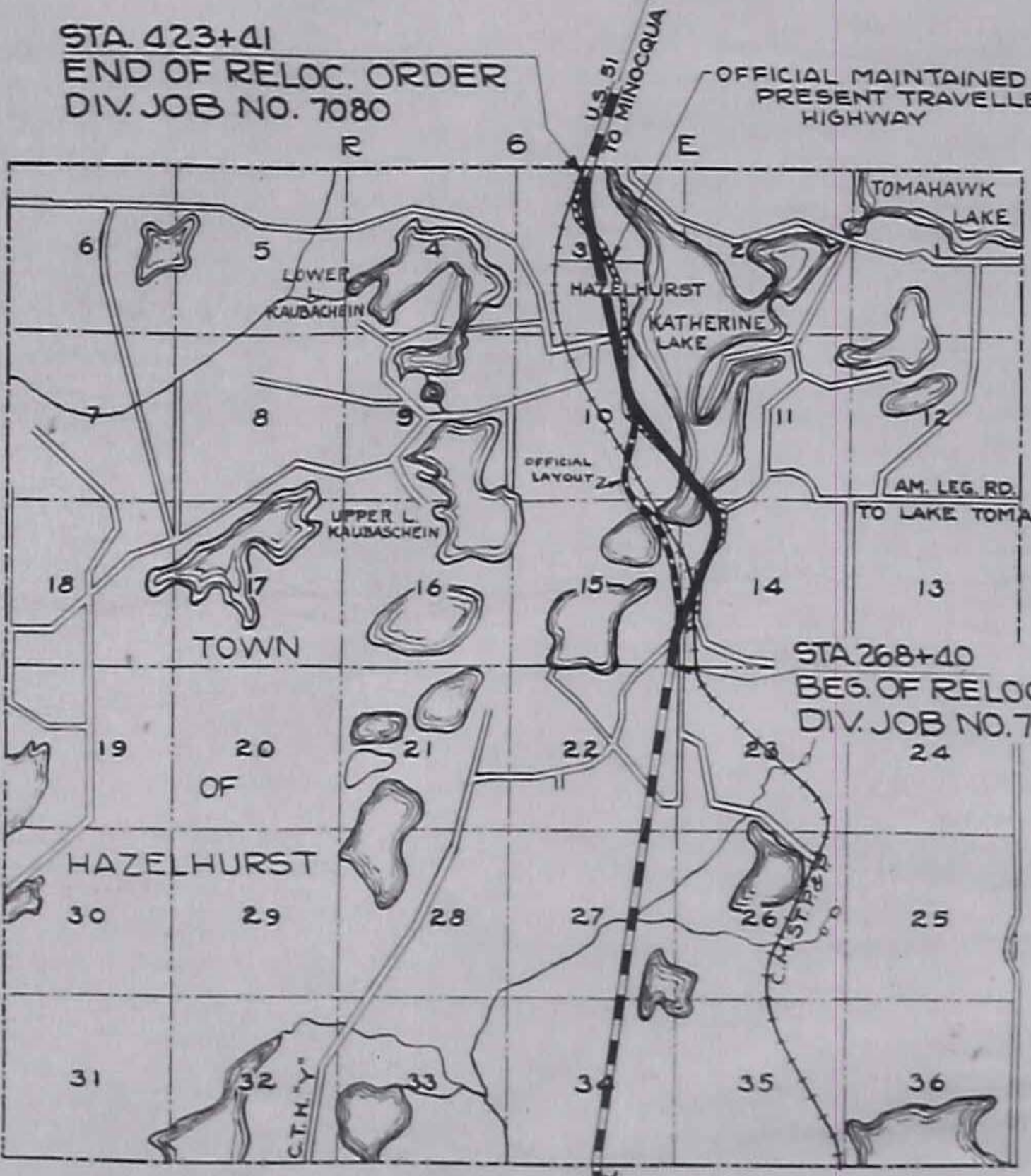

FED. ROAD DIST. NO.	STATE	PROJ. NO.	SHEET NO.	TOTAL SHEETS
4	WISC.	431F 431G	5	

DIVISION JOB NO. 7080

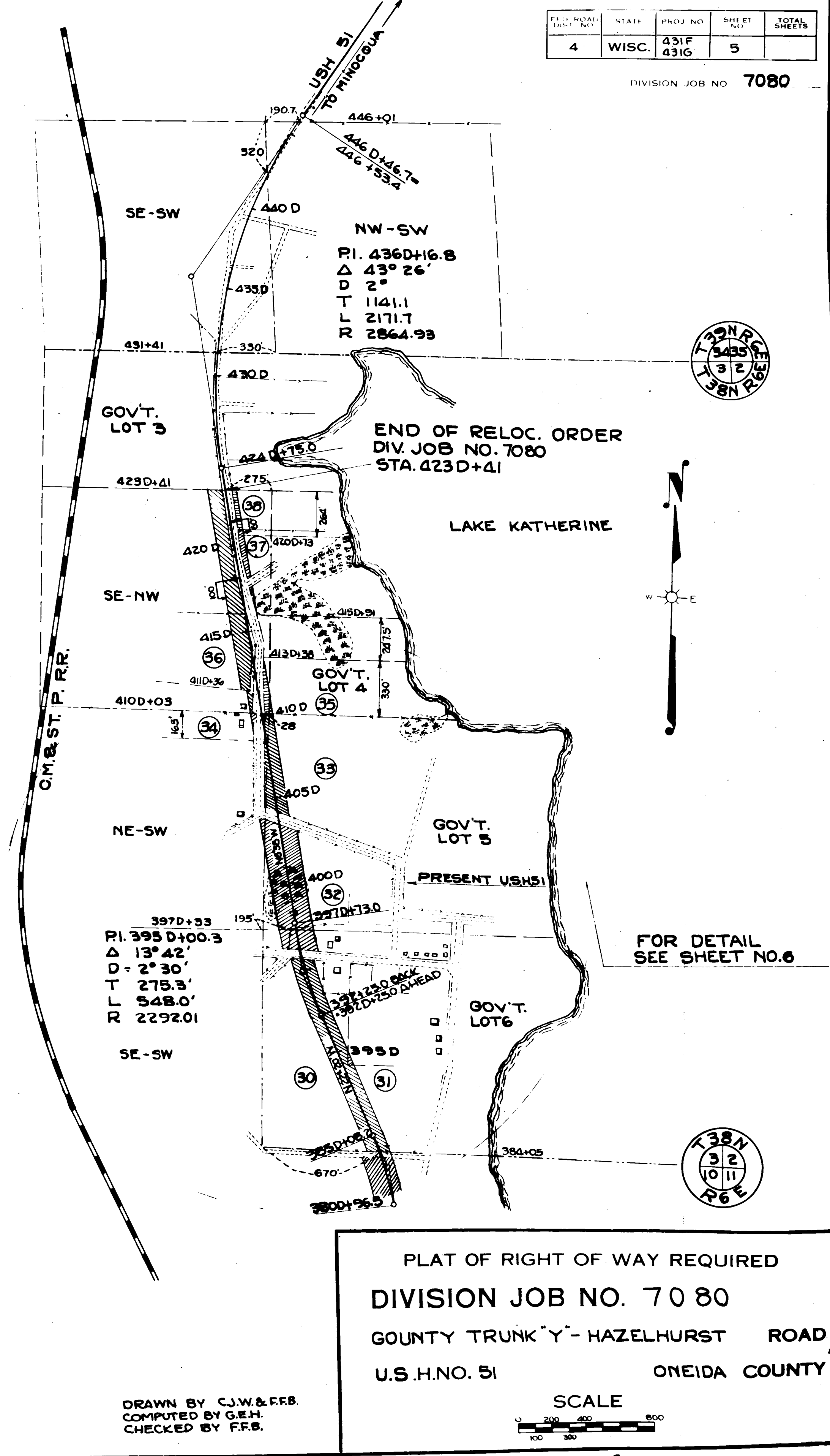
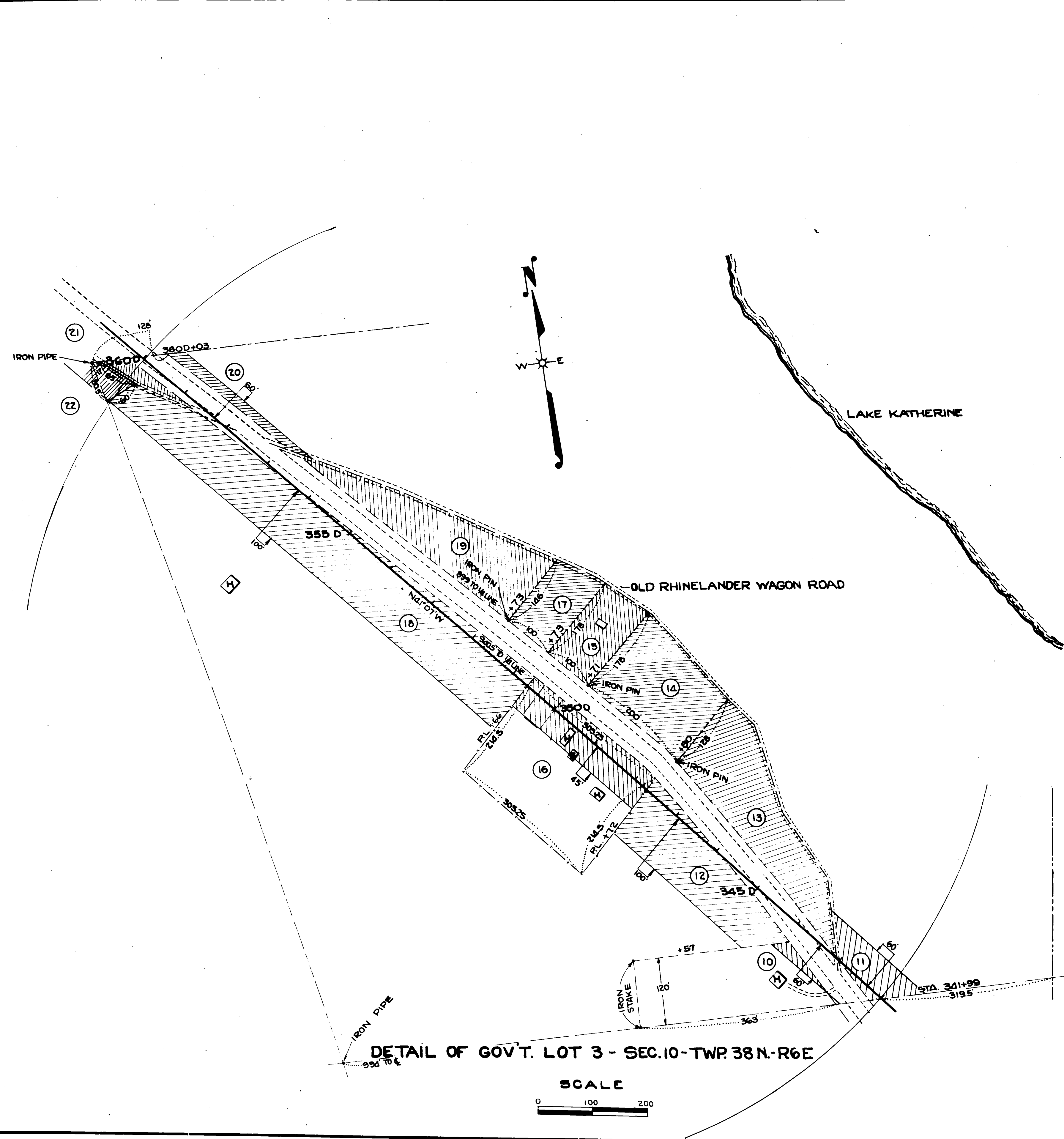

DRAWN BY C.J.W. & F.F.B.
 COMPUTED BY G.E.H.
 CHECKED BY F.F.B.

FAP 431F+431G
 DT 7080

FED. ROAD DIST. NO.	STATE	PROJ. NO.	SHEET NO.	TOTAL SHEETS
4	WISC.	431F	6	

DIVISION JOB NO. 7080

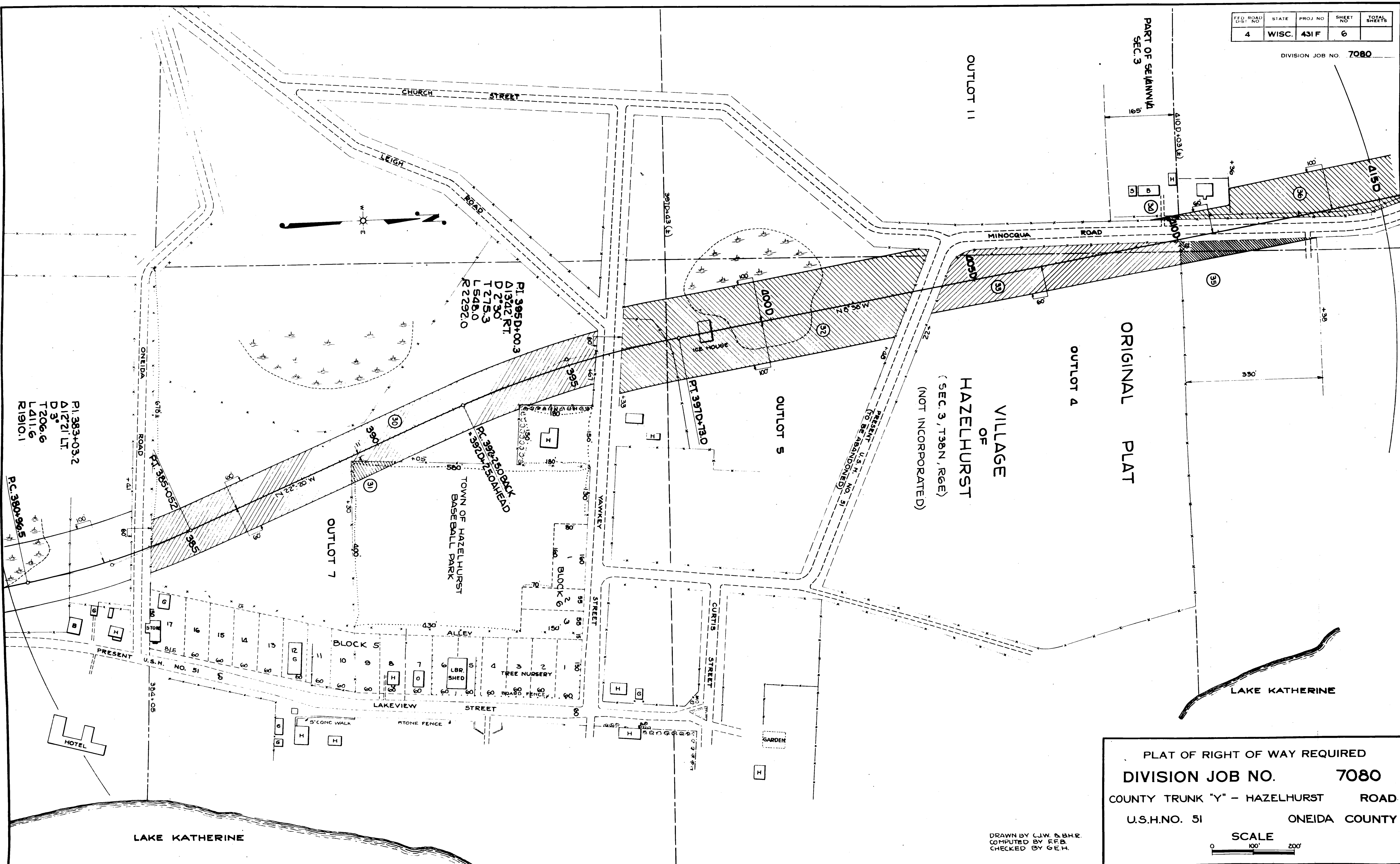

PLAT OF RIGHT OF WAY REQUIRED
 DIVISION JOB NO. 7080
 COUNTY TRUNK "Y" - HAZELHURST ROAD
 U.S.H.NO. 51 ONEIDA COUNTY
 SCALE
 0 100' 200'

FAP 431F+431G
 DS 7080

SCHEDULE OF RIGHT OF WAY REQUIRED

PAR.	OWNER	ADDRESS	DESCRIPTION	ACRES PURCHASED				PAR.
				MARSH	UNIMPROVED	IMPROVED	TOTAL	
1A	CHRIS E. MICHELSON	HARSHAW	PART OF SE 1/4 SE 1/4 - SEC. 15		1.14		1.14	1A
1	CHRIS E. MICHELSON	"	GOV'T. LOT 6 - SEC. 15		1.54		1.54	1
2	CHRIS E. MICHELSON	"	NW 1/4 SW 1/4 - SEC. 14		4.94		4.94	2
3	CHRIS E. MICHELSON	"	PART OF SW 1/4 NW 1/4 - SEC. 14		1.18		1.18	3
4	YAWKEY LUMBER CO.	WAUSAU	PART OF GOV'T. LOT 1 - SEC. 14		4.14		4.14	4
5	LOUIS WOODZICK (SINGLE)	HAZELHURST	" " " "		0.83		0.83	5
6A	JAKUB SKROBOT & ANIELA (WIFE)	"	NE 1/4 NW 1/4 - SEC. 14		0.04		0.04	6A
6	JAKE SKROBAT & NELLIE (WIFE)	"	PART OF GOV'T. LOT 1 - SEC. 14		1.10		1.10	6
7	GEO. W. RICHARDSON	ONEIDA COUNTY	PART OF GOV'T. LOT 7 - SEC. 11		1.40		1.40	7
8	YAWKEY LUMBER CO.	WAUSAU	GOV'T. LOT 8 - SEC. 11		2.28		2.28	8
9	YAWKEY LUMBER CO.	"	PART OF SE 1/4 SE 1/4 - SEC. 10		1.55		1.55	9
10	JOHN DYKE LAND CONT. TO JOHN A. RYDEN	HAZELHURST	PART OF GOV'T. LOT 3 - SEC. 10			0.05	0.05	10
3A	AL G. EASTON & ANNA (WIFE)	"	PART OF SW 1/4 NW 1/4 - SEC. 14		2.87	1.46	4.33	3A
11	YAWKEY LUMBER CO.	WAUSAU	PART OF GOV'T. LOT 3 - SEC. 10		0.25		0.25	11
12	JOHN DYKE (BACHELOR)	HAZELHURST	" " " "		0.49	0.39	0.88	12
13	JOHN DYKE (BACHELOR)	"	" " " "		0.81		0.81	13
14	JOHN DYKE. LAND CONT. TO ERNEST HOPKE	4218 W. 21 ST PL., CHICAGO, ILL.	" " " "		0.69		0.69	14
15	MRS. CECIL LAZICH	HAZELHURST	" " " "		0.37		0.37	15
16	JOHN DYKE LANDCONT. TO ALBERT KROLL	HAZELHURST	PART OF GOV'T. LOT 3 - SEC. 10			0.48	0.48	16
17	LOUIS WOODZICK (SINGLE)	HAZELHURST	" " " "		0.37		0.37	17
18	JOHN DYKE (BACHELOR)	"	" " " "			2.15	2.15	18
19	JOHN DYKE (BACHELOR)	"	" " " "		0.92		0.92	19
20	YAWKEY LUMBER CO.	WAUSAU	" " " "		0.12		0.12	20
21	YAWKEY LUMBER CO.	WAUSAU	W PART OF GOV'T. LOT 3 - SEC. 10		0.10		0.10	21
22	JULIUS KETTNER (WIDOWER)	HAZELHURST	" " " "		0.06		0.06	22
23	EINAR WINGER & RAMONA (WIFE)	"	Z PART OF GOV'T. LOT 2 - SEC. 10		1.53	0.05	1.58	23
24	YAWKEY LUMBER CO.	WAUSAU	" " " "		0.35		0.35	24
25	CHRISTIAN C.H. ZILLMAN, JR.	1409 STUEBEN BLDG, CHICAGO	" " " "		1.09		1.09	25
26	YAWKEY LUMBER CO.	WAUSAU	Z PART OF GOV'T. LOT 2 - SEC. 10		0.87		0.87	26
27	CHARLES M. RUMERY & IDA MAE (WIFE)	HAZELHURST	J PART OF GOV'T. LOT 1 - SEC. 10	0.69	2.98	0.55	4.22	27
28	YAWKEY LUMBER CO.	WAUSAU	" " " "		0.15		0.15	28
29	J.J. MOHR & WIFE NELLIE	"	" " " "		0.03		0.03	29
30	CHARLES M. RUMERY & IDA MAE (WIFE)	HAZELHURST	PART OF OUTLOT 7, VILLAGE OF HAZELHURST			3.13	3.13	30
31	TOWN OF HAZELHURST	HAZELHURST	PART OF OUTLOT 7, VILLAGE OF HAZELHURST			0.07	0.07	31
32	A.O. DORWIN - L.C. TO AXEL ANDERSON & JENNIE (WIFE)	"	OUTLOT 5 " " " "	0.86	1.98	0.44	3.28	32
33	RICHARD P. BAHMANN & CLARA F. (WIFE)	4937 AINSLIE ST., CHICAGO	PART OF OUTLOT 4, " " " "		1.32		1.32	33
34	MRS. EMMA MORTON OSGOOD	HAZELHURST	PART OF NE 1/4 SW 1/4 - SEC. 3			0.01	0.01	34
35	ELIZABETH MAE NEWELL	IRMA	PART OF SE 1/4 NW 1/4 & GOV'T. LOT 4, SEC. 3		0.21		0.21	35
36	MRS. EMMA MORTON OSGOOD	HAZELHURST	PART OF SE 1/4 NW 1/4 - SEC. 3		1.39	1.17	2.56	36
37	H.J. HAGGE & HELEN S. (WIFE)	WAUSAU	PART OF SE 1/4 NW 1/4 & GOV'T. LOT 4, SEC. 3		0.23		0.23	37
38	GENEVIEVE M. BOWELL	MERRILL	" " " "		0.17		0.17	38
			GRAND TOTAL	1.55	39.49	9.95	50.99	

4	WISC.		7	TOTAL SHEETS
---	-------	--	---	--------------

DIVISION JOB NO. 7080

PLAT OF RIGHT OF WAY REQUIRED
 DIVISION JOB NO. 7080
 COUNTY TRUNK "Y" - HAZELHURST ROAD
 U.S.H.NO. 51 ONEIDA COUNTY
 SCALE

FAP. 431F + 431G