

STATE HIGHWAY COMM. OF WISCONSIN  
TOWN PLAT RECORD  
Town - SCHOEPKE County - ONEIDA (43-015)

W.H.C. Copy

T 35 N.  
NASHVILLE - FOREST CO.

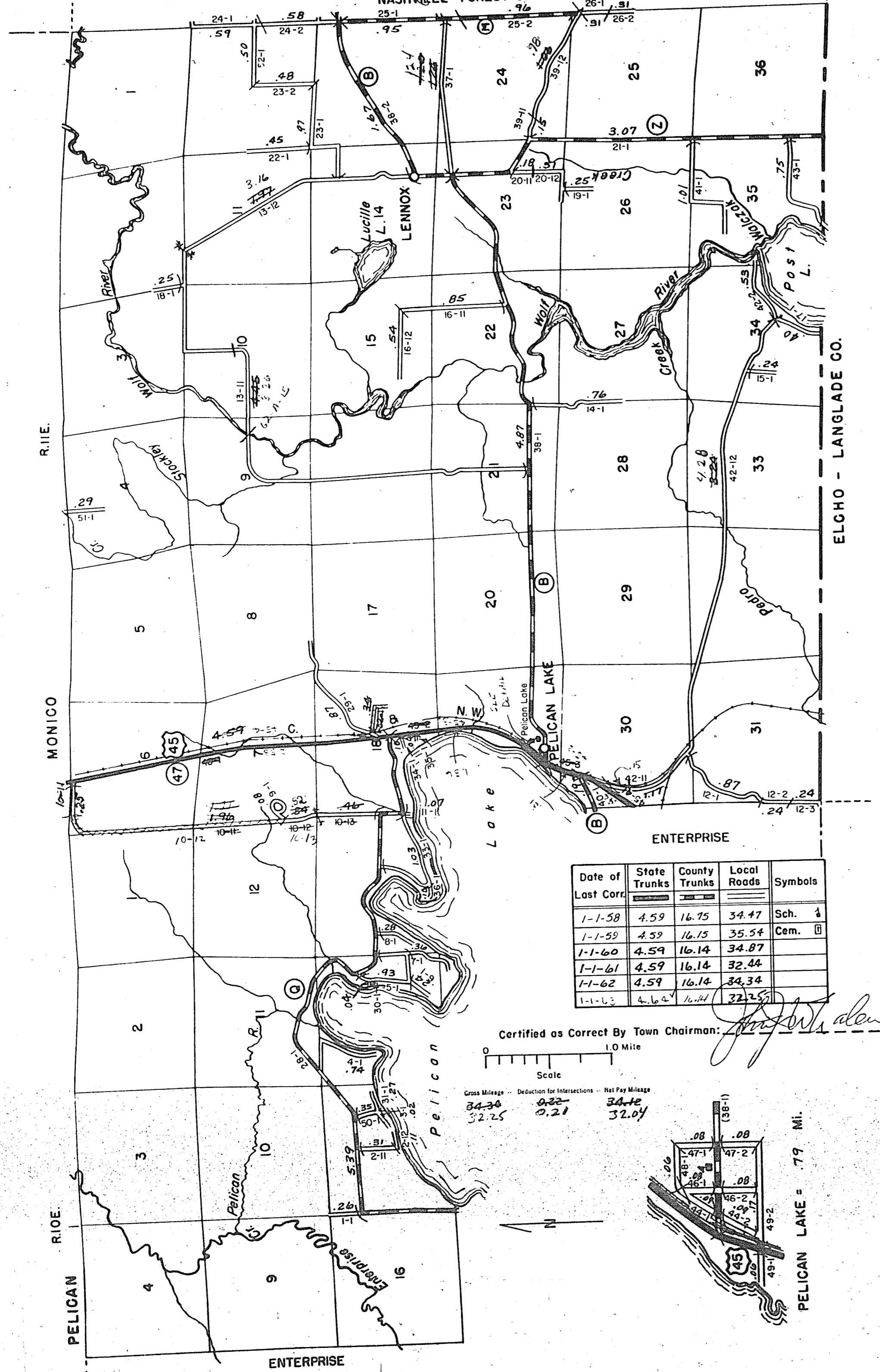

| Date of Last Corr. | State Fire Lane | State Trunks | County Trunks | Local Roads | Symbols |
|--------------------|-----------------|--------------|---------------|-------------|---------|
| 1-1-58             | 4.59            | 16.75        | 34.47         | Sch. 1      |         |
| 1-1-59             | 4.59            | 16.15        | 35.54         | Cem. 1      |         |
| 1-1-60             | 4.59            | 16.14        | 34.87         |             |         |
| 1-1-61             | 4.59            | 16.14        | 32.44         |             |         |
| 1-1-62             | 4.59            | 16.14        | 34.34         |             |         |
| 1-1-63             | 4.64            | 16.21        | 32.52         |             |         |

Certified as Correct By Town Chairman: *[Signature]*

| Gross Mileage | Deduction for Intersections | Net Pay Mileage |
|---------------|-----------------------------|-----------------|
| 34.34         | 0.22                        | 34.12           |
| 32.25         | 0.21                        | 32.04           |

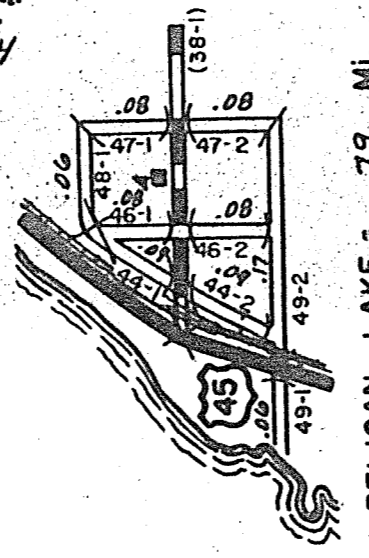

PELICAN LAKE = .79 MI.

The last assigned road number is 52.

SCHOEPKE

STATE HIGHWAY COMM. OF WISCONSIN  
TOWN PLAT RECORD

Town - STELLA County - ONEIDA (43-016)

| Date of Last Corr. | State Fire Lane | State Trunks | County Trunks | Local Roads | Symbols |
|--------------------|-----------------|--------------|---------------|-------------|---------|
| 1-1-58             | 0.29            | 0            | 7.25          | 33.30       | Sch. 1  |
| 1-1-59             | 0.29            | 0            | 6.91          | 33.04       | Cem. 1  |
| 1-1-60             | 0.29            | 0            | 6.63          | 32.94       |         |
| 1-1-61             | 0.29            | 0            | 6.49          | 38.14       |         |
| 1-1-62             | 0.29            | 0            | 6.49          | 38.14       |         |
| 1-1-63             | 0               | 0            | 6.49          | 38.17       |         |

| Gross Mileage | Deduction for Intersections | Net Pay Mileage |
|---------------|-----------------------------|-----------------|
| 38.14         | 0.16                        | 37.98           |
| 31.17         |                             | 31.01           |

Certified as Correct By Town Chairman: *[Signature]*

SUGAR CAMP R.10E. THREE LAKES

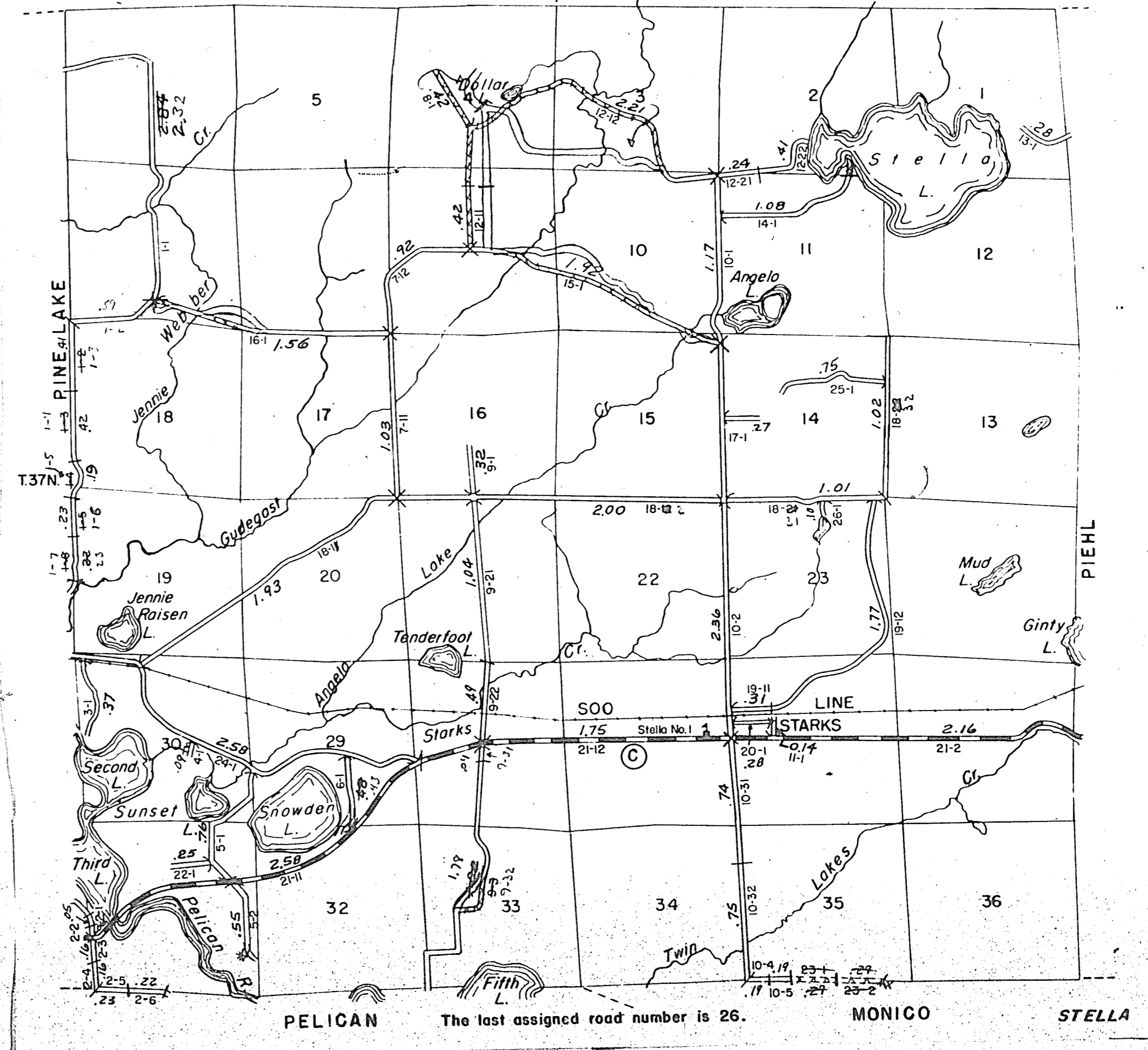

PELICAN

The last assigned road number is 26.

MONICO

STELLA