

STATE HIGHWAY COMM. OF WISCONSIN  
TOWN PLAT RECORD

WOODRUFF-UNINCORPORATED (43-0208)

Date of Last Cor.	State Trunks	County Trunks	Local Roads	Symbols
1-1-58	1.48	0	4.66	Sch. 4
1-1-59	1.48	0	1.20	Com. II
1-1-60	1.48	0	5.81	
1-1-61	1.48	0	6.05	
1-1-62	1.48	0	6.05	
1-1-63	1.48	0	5.71	

Certified as Correct By Town Chairman: *Samuel Clay*

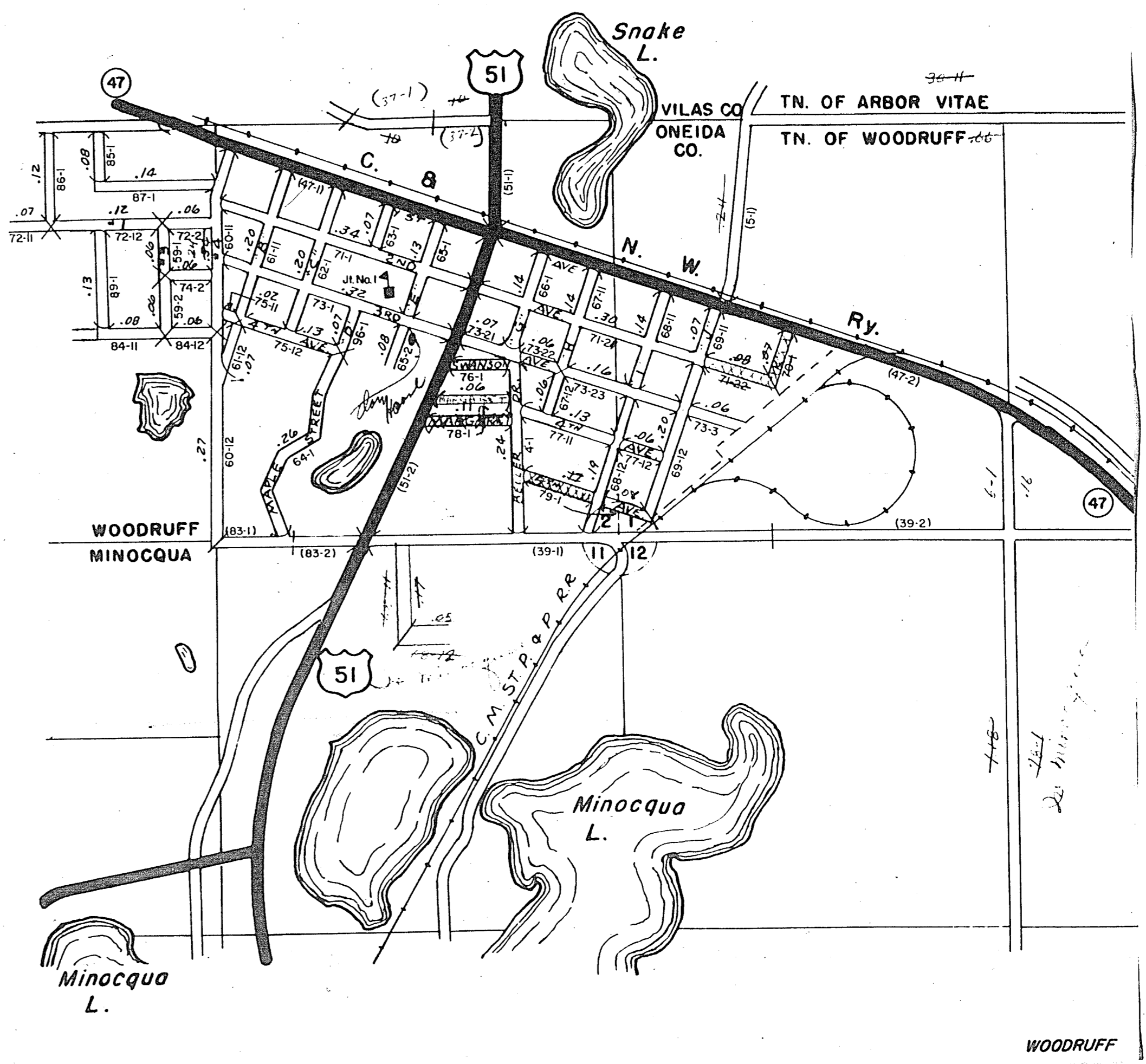

State Highway Commission of Wisconsin  
RURAL PLATED AREA - LOCAL ROAD STREET LIST

Town: Woodruff Community: Woodruff (43-0208)

Road No.	Street Name	Grass Length Miles	Feet	No.
60-3	Roller Drive	0.58		
60-4	Thorn St	0.06		
60-5		0.06		
60-11	Lawrence St	0.24		
60-12		0.37		
61-11	1st Street	0.20		
61-12	1st Street	0.07		
62-1	1st Street	0.20		
62-2		0.07		
63-1	Maple Street	0.26		
63-2	1st Street	0.07		
64-1	1st Street	0.13		
64-2	1st Street	0.08		
65-1	1st Street	0.14		
65-11	1st Street	0.14		
65-12	1st Street	0.06		
66-11	1st Street	0.14		
66-12	1st Street	0.19		
67-11	1st Street	0.07		
67-12	1st Street	0.20		
Totals		2.97	182	

Certified as Correct: *Samuel Clay*

State Highway Commission of Wisconsin  
RURAL PLATED AREA - LOCAL ROAD STREET LIST

Town: Woodruff Community: Woodruff (43-0208)

Road No.	Street Name	Grass Length Miles	Feet	No.
70-1	1st Street	0.07		
71-1	2nd Avenue	0.14		
71-2	2nd Avenue	0.30		
71-3	2nd Avenue	0.09		
72-11		0.07		
72-12		0.12		
72-2		0.06		
73-1	3rd Avenue	0.18		
73-2	3rd Avenue	0.07		
73-3	3rd Avenue	0.06		
73-4	3rd Avenue	0.16		
73-5	3rd Avenue	0.05		
74-2		0.06		
75-11	4th Avenue	0.08		
75-12	4th Avenue	0.14		
76-1	5th Avenue	0.06		
77-11	4th Street	0.14		
77-12	4th Street	0.06		
78-1	Margaret	0.11		
Totals		2.28	143	

Certified as Correct: *Samuel Clay*