

STATE HIGHWAY COMM. OF WISCONSIN  
TOWN PLAT RECORD

RETURN THIS PLAT

WOODRUFF - UNINCORPORATED (43-020B)

Date of Last Cor.	State Trunks	County Trunks	Local Roads	Symbols
1-1-64	1.48	-	5.64	Sch. 1
1-1-59	1.48	-	4.20	Cem. 1
1-1-60	1.48	-	5.81	
1-1-61	1.48	-	6.05	
1-1-62	1.48	-	6.05	
1-1-63	1.48	-	5.71	

Certified as Correct By Town Chairman: *Ernest Olney*

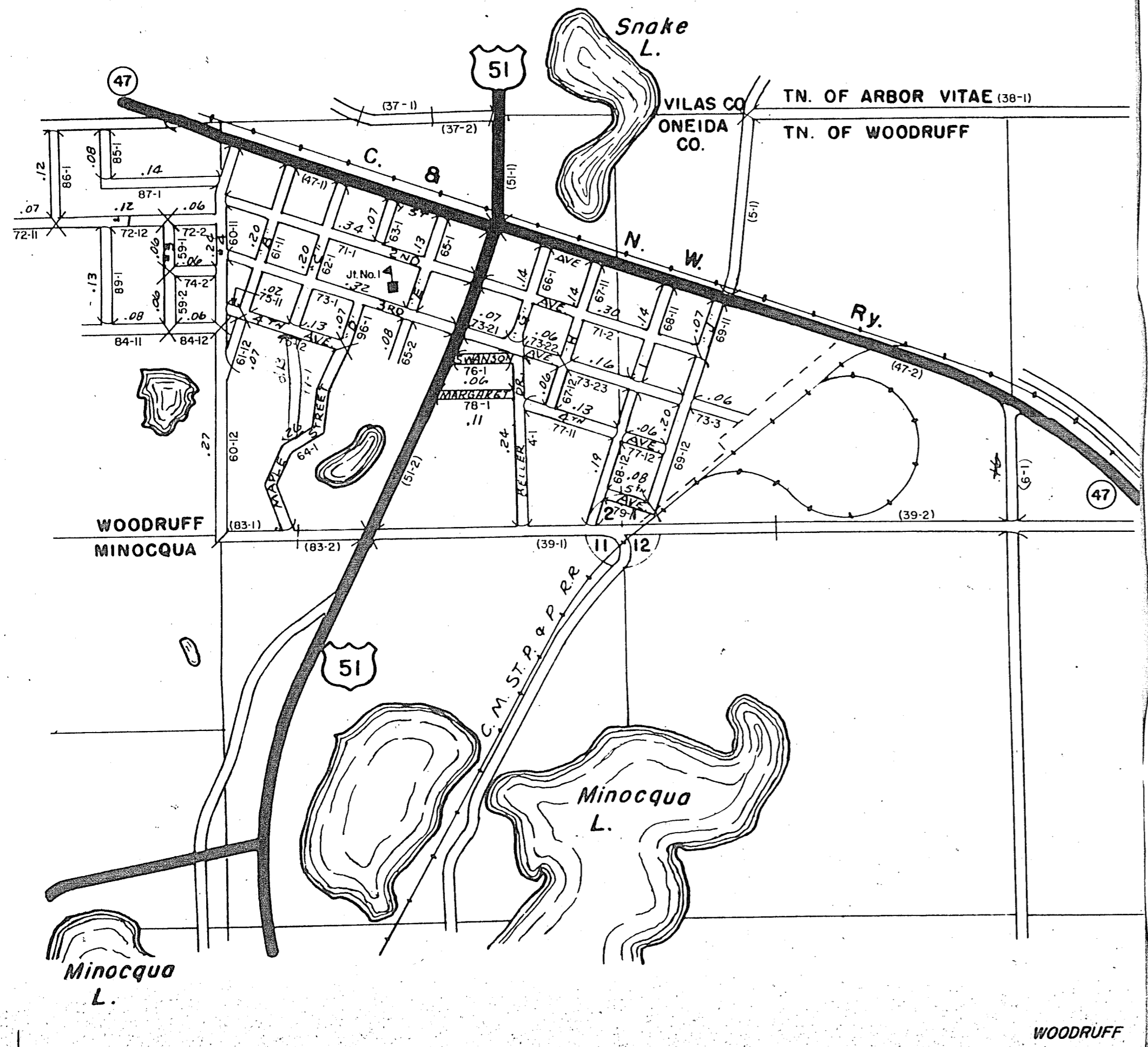

State Highway Commission of Wisconsin  
RURAL PLATTED AREA - LOCAL ROAD STREET LIST  
Town: Woodruff, Community: Woodruff (43-020B), County: Oneida  
Date: 1963, Plat No. 20A-20

Road No.	Street Name	Gross Length		Intersections	Net Length (Feet)	C
		Miles	Feet			
48-1	Baller Drive	0.24	✓			
49-1	Third Street	0.06	✓			
49-2	Third Street	0.06	✓			
60-11	Fourth Street	0.24	✓			
60-12	Fourth Street	0.27	✓			
61-11	"B" Street	0.20	✓			
61-12	"B" Street	0.07	✓			
62-1	"C" Street	0.20	✓			
63-1		0.07	✓			
64-1	Maple Street	0.26	✓			
65-1	"M" Street	0.11	✓			
65-2	"M" Street	0.08	✓			
66-1	"N" Street	0.14	✓			
67-11	"N" Street	0.14	✓			
67-12	"N" Street	0.06	✓			
68-11	"I" Street	0.14	✓			
68-12	"I" Street	0.19	✓			
69-11	"J" Street	0.07	✓			
69-12	"J" Street	0.20	✓			
Totals		2.82	✓			

Certified as Correct: *Ernest Olney*

State Highway Commission of Wisconsin  
RURAL PLATTED AREA - LOCAL ROAD STREET LIST  
Town: Woodruff, Community: Woodruff (43-020B), County: Oneida  
Date: 1963, Plat No. 20A-20

Road No.	Street Name	Gross Length		Intersections	Net Length (Feet)	C
		Miles	Feet			
71-1	2nd Avenue	0.34	✓			
71-2	2nd Avenue	0.30	✓			
72-11		0.07	✓			
72-12		0.12	✓			
72-2		0.06	✓			
73-1	3rd Avenue	0.32	✓			
73-21	3rd Avenue	0.07	✓			
73-22	3rd Avenue	0.06	✓			
73-23	3rd Avenue	0.16	✓			
73-3	3rd Avenue	0.06	✓			
74-2		0.06	✓			
75-11	4th Avenue	0.02	✓			
75-12	4th Avenue	0.11	✓			
76-1	Swanson	0.06	✓			
77-11	4th Avenue	0.13	✓			
77-12	4th Avenue	0.06	✓			
78-1	Margaret	0.11	✓			
Totals		2.13	✓			

Certified as Correct: *Ernest Olney*

State Highway Commission of Wisconsin  
RURAL PLATTED AREA - LOCAL ROAD STREET LIST  
Town: Woodruff, Community: Woodruff (43-020B), County: Oneida  
Date: 1963, Plat No. 20A-20

Road No.	Street Name	Gross Length		Intersections	Net Length (Feet)	C
		Miles	Feet			
79-1	5th Avenue	0.08	✓			
84-11		0.08	✓			
84-12		0.06	✓			
85-1		0.08	✓			
86-1		0.12	✓			
87-1		0.14	✓			
89-1		0.13	✓			
96-1	"D" Street	0.07	✓			
71-1	* Pine St	1.12	✓			
Totals		5.42	✓			

Certified as Correct: *Ernest Olney*