

6

BOOK 6

SURVEY NOTES

1966-1967 - 1971

(cont. 1963-65)

ENGINEERS

FIELD BOOK

No. 400

Lang. Eng. Co.  
Branham Woodlands  
Eagle River

Wis.

DISTANCES FROM SIDE STAKES FOR CROSS-SECTIONING  
Roadway of any Width  
Side Slopes 1½ to 1

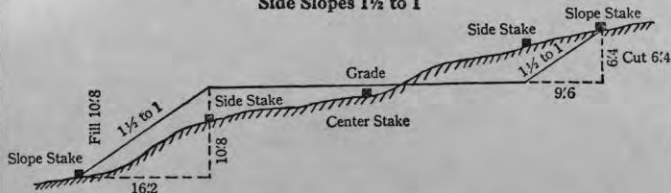

In the figure above: Opposite 6 under "Cut or Fill" and under .4 read 9/6 the distance from the side stake to the slope stake at right. Opposite 10 under "Cut or Fill" and under .8 read 16/2, the distance from the side stake to the slope stake at the left.

Cut or Fill	Distance out from Side or Shoulder Stake										Cut or Fill
	0	.1	.2	.3	.4	.5	.6	.7	.8	.9	
0	0.0	0.2	0.3	0.5	0.6	0.8	0.9	1.1	1.2	1.4	0
1	1.5	1.7	1.8	2.0	2.1	2.3	2.4	2.6	2.7	2.9	1
2	3.0	3.2	3.3	3.5	3.6	3.8	3.9	4.1	4.2	4.4	2
3	4.5	4.7	4.8	5.0	5.1	5.3	5.4	5.6	5.7	5.9	3
4	6.0	6.2	6.3	6.5	6.6	6.8	6.9	7.1	7.2	7.4	4
5	7.5	7.7	7.8	8.0	8.1	8.3	8.4	8.6	8.7	8.9	5
6	9.0	9.2	9.3	9.5	9.6	9.8	9.9	10.1	10.2	10.4	6
7	10.5	10.7	10.8	11.0	11.1	11.3	11.4	11.6	11.7	11.9	7
8	12.0	12.2	12.3	12.5	12.6	12.8	12.9	13.1	13.2	13.4	8
9	13.5	13.7	13.8	14.0	14.1	14.3	14.4	14.6	14.7	14.9	9
10	15.0	15.2	15.3	15.5	15.6	15.8	15.9	16.1	16.2	16.4	10
11	16.5	16.7	16.8	17.0	17.1	17.3	17.4	17.6	17.7	17.9	11
12	18.0	18.2	18.3	18.5	18.6	18.8	18.9	19.1	19.2	19.4	12
13	19.5	19.7	19.8	20.0	20.1	20.3	20.4	20.6	20.7	20.9	13
14	21.0	21.2	21.3	21.5	21.6	21.8	21.9	22.1	22.2	22.4	14
15	22.5	22.7	22.8	23.0	23.1	23.3	23.4	23.6	23.7	23.9	15
16	24.0	24.2	24.3	24.5	24.6	24.8	24.9	25.1	25.2	25.4	16
17	25.5	25.7	25.8	26.0	26.1	26.3	26.4	26.6	26.7	26.9	17
18	27.0	27.2	27.3	27.5	27.6	27.8	27.9	28.1	28.2	28.4	18
19	28.5	28.7	28.8	29.0	29.1	29.3	29.4	29.6	29.7	29.9	19
20	30.0	30.2	30.3	30.5	30.6	30.8	30.9	31.1	31.2	31.4	20
21	31.5	31.7	31.8	32.0	32.1	32.3	32.4	32.6	32.7	32.9	21
22	33.0	33.2	33.3	33.5	33.6	33.8	33.9	34.1	34.2	34.4	22
23	34.5	34.7	34.8	35.0	35.1	35.3	35.4	35.6	35.7	35.9	23
24	36.0	36.2	36.3	36.5	36.6	36.8	36.9	37.1	37.2	37.4	24
25	37.5	37.7	37.8	38.0	38.1	38.3	38.4	38.6	38.7	38.9	25
26	39.0	39.2	39.3	39.5	39.6	39.8	39.9	40.1	40.2	40.4	26
27	40.5	40.7	40.8	41.0	41.1	41.3	41.4	41.6	41.7	41.9	27
28	42.0	42.2	42.3	42.5	42.6	42.8	42.9	43.1	43.2	43.4	28
29	43.5	43.7	43.8	44.0	44.1	44.3	44.4	44.6	44.7	44.9	29
30	45.0	45.2	45.3	45.5	45.6	45.8	45.9	46.1	46.2	46.4	30
31	46.5	46.7	46.8	47.0	47.1	47.3	47.4	47.6	47.7	47.9	31
32	48.0	48.2	48.3	48.5	48.6	48.8	48.9	49.1	49.2	49.4	32
33	49.5	49.7	49.8	50.0	50.1	50.3	50.4	50.6	50.7	50.9	33
34	51.0	51.2	51.3	51.5	51.6	51.8	51.9	52.1	52.2	52.4	34
35	52.5	52.7	52.8	53.0	53.1	53.3	53.4	53.6	53.7	53.9	35
36	54.0	54.2	54.3	54.5	54.6	54.8	54.9	55.1	55.2	55.4	36
37	55.5	55.7	55.8	56.0	56.1	56.3	56.4	56.6	56.7	56.9	37
38	57.0	57.2	57.3	57.5	57.6	57.8	57.9	58.1	58.2	58.4	38
39	58.5	58.7	58.8	59.0	59.1	59.3	59.4	59.6	59.7	59.9	39
40	60.0	60.2	60.3	60.5	60.6	60.8	60.9	61.1	61.2	61.4	40

EUGENE DIETZGEN CO.

# REWARD for RETURN

To get bearings of Gov't BT's  
With Vernier at 0-0  
Gov't Brg. NE = - the variation  
" " SE = + " "  
" " SW = - " "  
" " NW = + " "

Property of Ivan Branham

Branham Woodland Products Inc.

Address Eagle River

WIS.

Phone 479-4195



This Field Book is manufactured of a High Grade 50% Rag Paper having a WATER RESISTING SURFACE, and is sewed with Bing Special Enamel Waterproof thread.

Made in U. S. A.

Slope Stake

In the figure  
stake to the

Cut or Fill	0
0	0.0
1	1.5
2	3.0
3	4.5
4	6.0
5	7.5
6	9.0
7	10.5
8	12.0
9	13.5
10	15.0
11	16.5
12	18.0
13	19.5
14	21.0
15	22.5
16	24.0
17	25.5
18	27.0
19	28.5
20	30.0
21	31.5
22	33.0
23	34.5
24	36.0
25	37.5
26	39.0
27	40.5
28	42.0
29	43.5
30	45.0
31	46.5
32	48.0
33	49.5
34	51.0
35	52.5
36	54.0
37	55.5
38	57.0
39	58.5
40	60.0

BT's for IP in road on  
Knoll at home which  
is due N (topolaris)  
from Concr. mon. south  
about 100' on E-W  $\frac{1}{8}$  line -

Spr. 4" S14°E18'

W. Pine 16" S50°E50'

Iron rods flush  
each 90° E+W. from  
this IP 50'

DI

Slope Stake



In the figure  
stake to the

Cut or  
Fill

	0
0	0.0
1	1.5
2	3.0
3	4.5
4	6.0
5	7.5
6	9.0
7	10.5
8	12.0
9	13.5
10	15.0
11	16.5
12	18.0
13	19.5
14	21.0
15	22.5
16	24.0
17	25.5
18	27.0
19	28.5
20	30.0
21	31.5
22	33.0
23	34.5
24	36.0
25	37.5
26	39.0
27	40.5
28	42.0
29	43.5
30	45.0
31	46.5
32	48.0
33	49.5
34	51.0
35	52.5
36	54.0
37	55.5
38	57.0
39	58.5
40	60.0

PAGES 1-16 BLANK

4-10-1969  
SEC. 26-38-6E

Ivan Branham + Kelly Jacobs - Cl<sup>+</sup> + Mild  
Transit + 2 ch. Tape. 8" snow

(Ice on So. Blue lake not safe to cross -  
so we traverse from Ir. P. we put on  
Computed N-S  $\frac{1}{4}$  line at a point 1,630 ch. 588.45 W.  
from a hub 1.0' N. of post at end of a fence  
line N $145^{\circ}$ W 1,924 ch. N. of an I.P. at S end  
of fence on N. side S. Blue lake. We  
Computed this from triangulation from  
Kowalke's MC on W. side of bay on N. Sec.  
line, using our dist. over ice from an  
old IP on E. side of bay ( $\frac{1}{4}$  in lake at  
8.12 E. of Kowalke MC on W. side)  
Our N-S  $\frac{1}{4}$  line marker may not be ex-  
tremely accurate as being in Sec. N. of S. 26,  
but should be very close. It is  $\frac{1}{2}$ " I.P.,  
about 32 ft. N. of water line on slope near  
a 4" W. Bir. and 18' N. of a 4" W. Pine.

From here we traversed E. along road  
to R.R. and So. along R.R. - then W.  
to our C  $\frac{1}{4}$  IP about 500' S. of S. side lake.

We also tied into our E  $\frac{1}{16}$  on E-W  
 $\frac{1}{4}$  line, and on down R.R. and W. to  
our S  $\frac{1}{4}$  in open marsh just W. of  
highland island in marsh. We dug up an  
old partly rotted sq. Post 30" So. of our post  
S  $\frac{1}{4}$

Computation of our traverses showed  
our C  $\frac{1}{4}$  maybe a very few links too far E.  
and North, but decided not to change it  
as several parcels sold off using this  
Cor. and also used by Surveyor Scott.  
Our E  $\frac{1}{16}$  also checked very close.

4-16-69 - We also ran picket line W. from  
our S  $\frac{1}{4}$  to Kowalke MC on E. side  
lost lake (orig. BT stump for MC) Var.  
of random  $4\frac{1}{2}^{\circ}$  E.

19.71 W. of S.  $\frac{1}{4}$  set tamp. W.  $\frac{1}{16}$  about  
36 ft. N. of a red + white stake with 10"  
W. Pine BT to south of it.

30.00 W. - offset S. 0.97 to brushed line,  
31.72 - to Kowalke MC. Compute our  
W.  $\frac{1}{16}$  as 0.60 S. of our random at 19.60 W.  
It came right on red + Wh. stake.

We put 4" Tam. post and used their  
BT - W. P. 10 S 25 W 0.77. True line to MC  
= 60.15' E +

4-18-69 - Ivan B. alone -

Went to our E.  $\frac{1}{4}$  S. 26 set many years  
ago and put new 4" W. Pine post by the I.P.  
Ran chip line N. - V  $1\frac{1}{2}^{\circ}$  E on old S. into.

Came about 0.14 W. of our old  $\frac{1}{16}$ .  
Cont. N. - V  $1\frac{1}{2}^{\circ}$  E - Came 0.08 E. of  
our prop. NE Sec. Cor. 26. Re-set  $\frac{1}{16}$  on  
line about 12' N. of large W. Pine stp. and  
blazed several W. Bir. around.

SUCHA  
DEAL



BK #6 Pg 17

PART OF

GOV'T LOT 3, SEC. 26, T38N, R6E

1" = 200 ft.

Bearings Approx Mag.

I. Branham

10-20-64

508-13

LITTLE

BLUE

LAKE

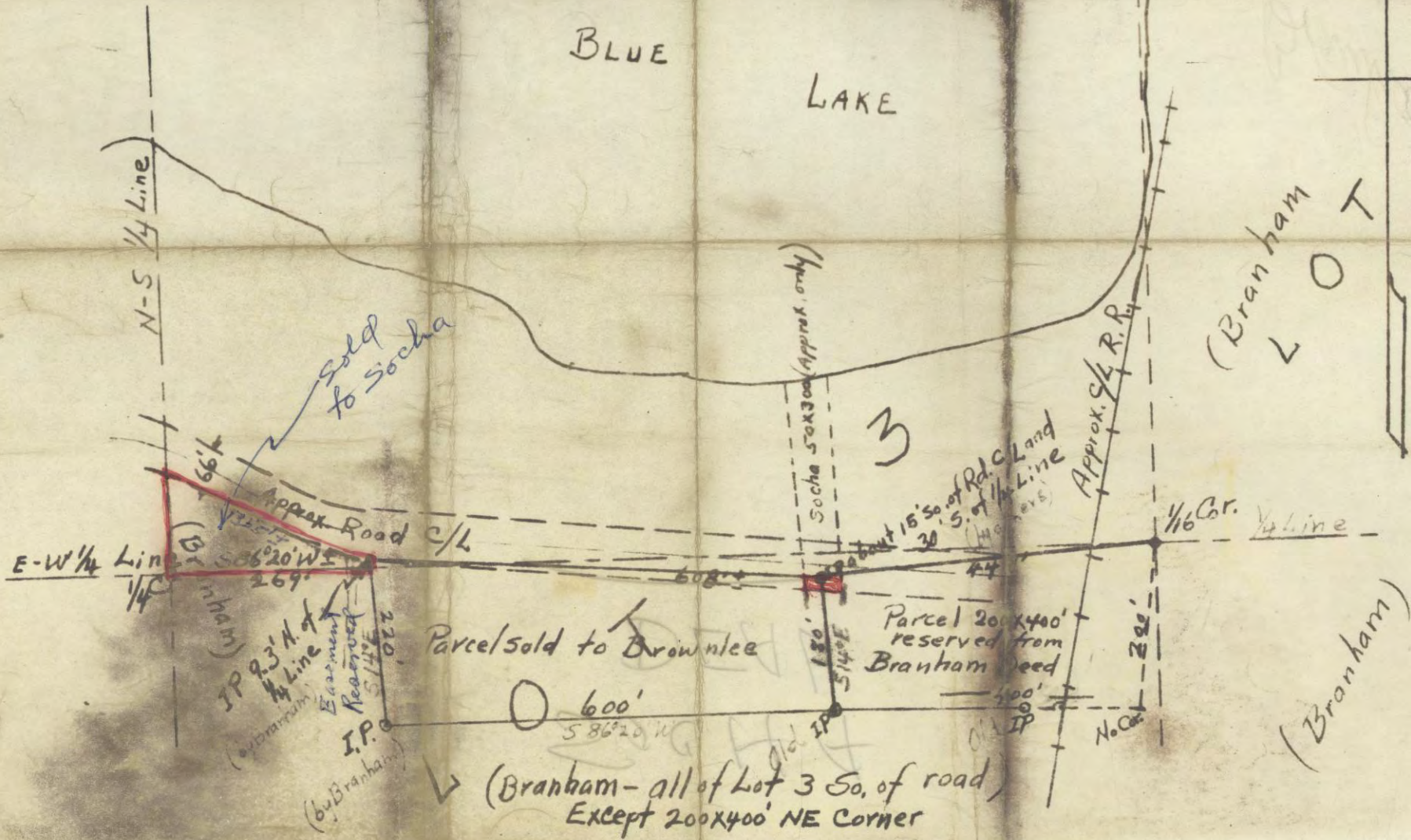

(Branham LOT)

(Branham)

Parcel sold to Brownlee

Parcel 200x400 reserved from Branham deed

600'

(Branham - all of Lot 3 So. of road) Except 200x400' NE Corner

Corr. dist.  
True line = 80.90

32.34 -  $V.4^{\circ}45'E$  (Rowalko)  
(ave. var. S.C. to S.C. 3-45' MC)

rand. would be 1.45 N. of  
true line west MC to Sec. Cor.  
at 40.23 W.

also, our hub #1 = 1.92 N. of  
I.P. south end of fence  
and this I.P. was 1.56 N.  
of our rand. on ice

∴ 1.45  
∴ 1.92  
∴ 1.56  
∴ 4193 south of our  
traverse starting point to N 1/4 in lake

40.02  $V.4^{\circ}E^{\pm}$

Our computed C 1/4

Traverse  
computed  
39.83  
40.03  
79.86

40.26  
39.87  
80.13  
79.86  
0.27 diff

31.72  
7.46  
39.18

12.23 31.72 19.59  
 $V.4^{\circ}35'E$   
 $V.6^{\circ}15'E$  MC to S 1/4

SEC. 26-38-6E

PK # 6 P9 18

April 1969

I. Branham

KEUFFEL & ESSER CO.  
MADE IN U.S.A.



39.82 -  $V.3^{\circ}E$   
39.79  
79.57  
39.78  
 $V.1^{\circ}20'E^{\pm}$   
 $V.11-20'E^{\pm}$   
57.0.23 E. 0.45 S. of temp.

1994  
 $V.20^{\circ}E^{\pm}$   
20.18

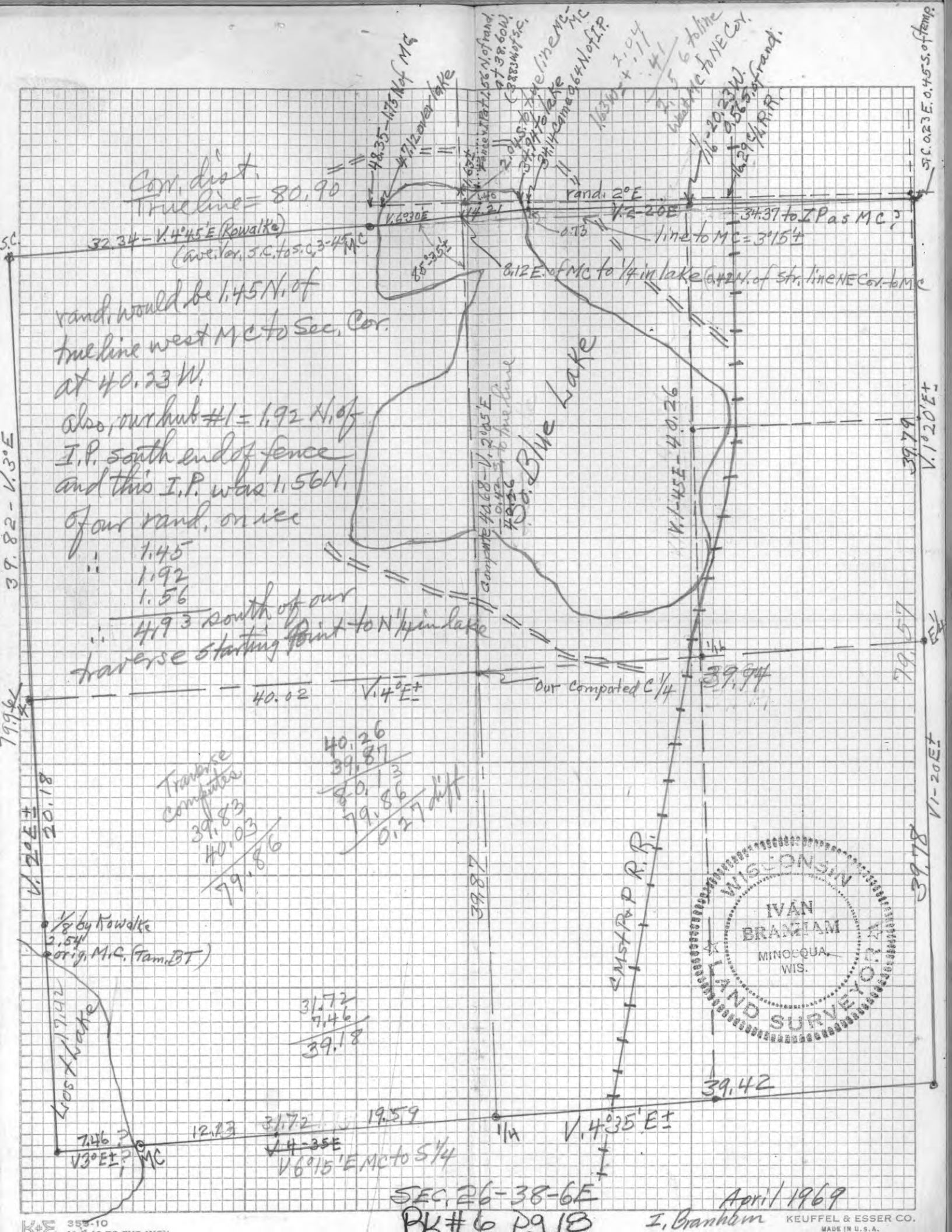



19 S. 26-38-6E Cont'd  
4-23-69 - K. Jacobs + I. B. - F. + Cool.

Went to W  $\frac{1}{16}$  on So. line S. 26  
Cold Summit + 3 ch. tape) and run chip  
line N<sub>1</sub>-V<sub>2</sub>°E.

20.00 N - Set temp  $\frac{1}{16}$ -4" Tarn.

40.43 - Came 0.62 E. of our  $\frac{1}{16}$  on E-W  
 $\frac{1}{4}$  line in S. edge Stott Creek.

Re-set S  $\frac{1}{16}$  at 0.21 N. and 0.31 W.  
of rand. - BT-Spr. 4 N 46 W 0.64.

Ran chip line W. from this  $\frac{1}{16}$   
V<sub>1</sub> 4  $\frac{1}{2}$ °E. (True = 5°15'E ±)

20.22 - came 0.28 N. of Kowalke  $\frac{1}{8}$  N.

of Lost Lake (This dist. may  
likely be a little shorter due to so  
many steep ridges and ravines - the  
bearing of lines in this section also  
indicates Kowalke's record of bearings  
and distances in Lost Lake may be  
somewhat in error)

Sec. 26-38-6E

20

Parcel in Lot 3 for Mrs. Irene Socha  
Apr. 18, 1969 <sup>BT</sup> K. J. - Transit + 200' Tape.

Set I.P. on E-W  $\frac{1}{4}$  line 269' ± East  
of C  $\frac{1}{4}$  and 9.3' S 4°E of I.P. as Brownlee  
parcel Cor. (BT-Nor. P. 6 578° W 8.0')

Meas. N. from C  $\frac{1}{4}$  (V<sub>2</sub>  $\frac{1}{2}$ °E) for 250.0'  
and set I. P. about 25' So. of road C  $\frac{1}{2}$   
(BT-W. Pine 4 N 38° E 6.0')

Meas. along road ditch - 560' E ± for 100'  
S 50° E for 255' ± to Brownlee Cor.

*[Faint, illegible handwriting, possibly bleed-through from the reverse side of the page]*

PAGES 21-40 BLANK

3 41 11-10-71

SEC. 24-42-2 W K.T. + I.B.  
Hwy. 13

Went to C<sup>1</sup>/<sub>4</sub> we put in several yrs. ago  
and blazed line W. to open marsh - V10<sup>1</sup>/<sub>2</sub>° E

Meas. E. from C<sup>1</sup>/<sub>4</sub> along our old blazes

Var. 10° 30' E for 18.94 + put in 4" Ced. <sup>1</sup>/<sub>16</sub>

BT-Ced. 4 N58 W 0.06

Ran S. from this <sup>1</sup>/<sub>16</sub> - V15° E (old sum to)

Very bad going in tangled wet swamp

10.00 S. mark pick. + quit for the day.

12-1-71 - Same crew - Fair + Very Cold.

Meas. W. from C<sup>1</sup>/<sub>4</sub> old Hwy. 13 in

line with Ir. Pipe just N of road - V13<sup>1</sup>/<sub>2</sub>° E

for 18.19 and mark Ced. Picket in marsh N. side of

Went to our pick. 10.00 S. on N-stand. V12° E

and cont. line S. - V15° E.

20.23 S. mark pick. as temp. <sup>1</sup>/<sub>16</sub>

40.08 to E. E-W road - V15° E on line OK

as we came 0.03 E. of pick. set 18.19 W.

Very bad going in wet marsh

Went to our <sup>1</sup>/<sub>16</sub> on E-W <sup>1</sup>/<sub>4</sub> line and

blazed + painted line S. to <sup>1</sup>/<sub>16</sub> loca.

Set Ced. post on high land just E. of

marsh at 20.04 S. - BT. H. Mpl. 4565 E. 11 ft.

Blazed + painted line W. from here to creek - V11<sup>1</sup>/<sub>4</sub>° E

and set tall Tam. picket E. of creek.

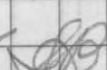
NOTE - We ran W. Sec. line  
and E-W <sup>1</sup>/<sub>4</sub> lines to get lines  
to our forties W. of creek - but  
somehow lost our notes - attached  
map shows lines closely. 

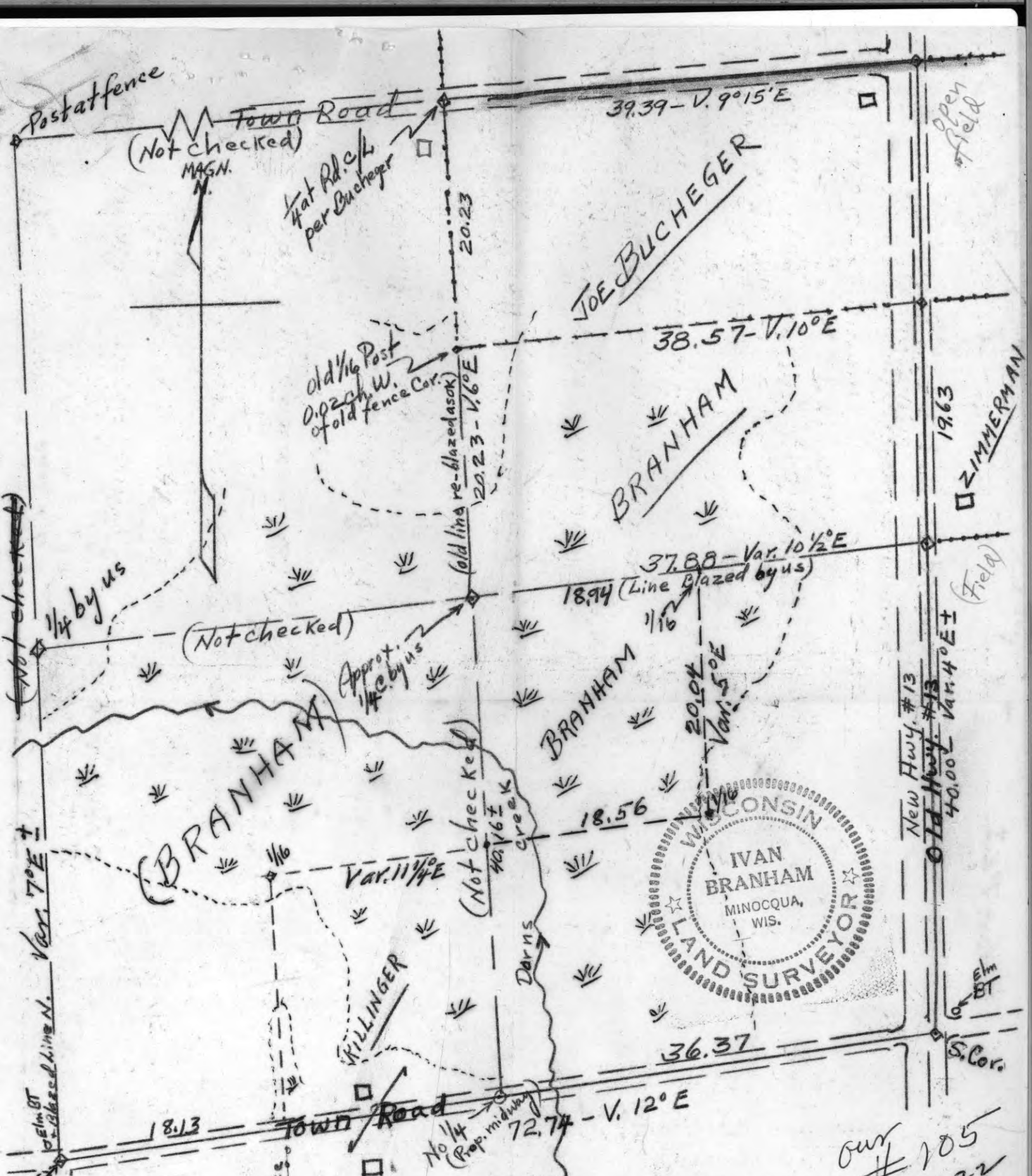

our # 105  
# 222

SEC. 24, T42N, R2W

Approx. Survey of S 1/2 NE 1/4, using  
Compass and 2-Chain Tape only.

I. Branham, Eagle River Wis. 5-1-62  
(NOTE - All residents agree E. Sec. line to be 1/4 of old Hwy. #13)

BK # 6 pg 42

[Faint, illegible handwriting in a grid format, possibly bleed-through from the reverse side of the page.]

PAGES 43-82 BLANK

83 N.J. + I.B. Cl. + Warm  
Sec. 13-42-9E

For approx. cutting lines our SESE,  
Went c/s jct. E-W + N. roads - no cor.  
Meas. N. -  $V2^{\circ}E$  (Var. road E =  $0^{\circ}30'E$  - to W  $1/2 E$ )

20.00 N. mark pick. W. side road near signs,  
Cont. N. -  $V2^{\circ}E$  -

40.00 - mk pick in line with Nor. + J.P.B.T.s to NE.  
Went back to SE Cor. - meas. N. -  $V1^{\circ}E$ .

12.00 - road turns So. - Cont. W. -  $V1^{\circ}E$

20.00 W - came about 25' N. + 5' E. of an  
iron fence post + painted line W.

(this is at N. edge J.P. planta,  
We square a 3" J.P. as appr.  $1/16$   
about 5' E + 5' N. of fence post,

Run N. from this J.P. -  $V1^{\circ}E \pm$

(just 3-4' E. of some line blazes)

20.100 N. - Set temp. W.P. post temp.  $1/16$

Just So. of 8" Sq. W.B.P. + 0.69 S. of ir. post.

Run E. from our Cor. -  $V1^{\circ}E$

20.23 - to  $1/4$  N-S road 0.10 S. of our 20.00 N.

Put Ir. Pipe at foot of road slope at  
our 20.00 N. as appr.  $1/16$  - BT - W.P. 22 due S. 0.06  
(Could not find any buried pipe at E  $1/4$   
as per BTs with dip needle - but dist. 40.00')

Set our NW Cor. 0.20 E - BT - W.P. 453 W. 0.24  
8" Sq. W.B. N. 65 W. 0.22.

84

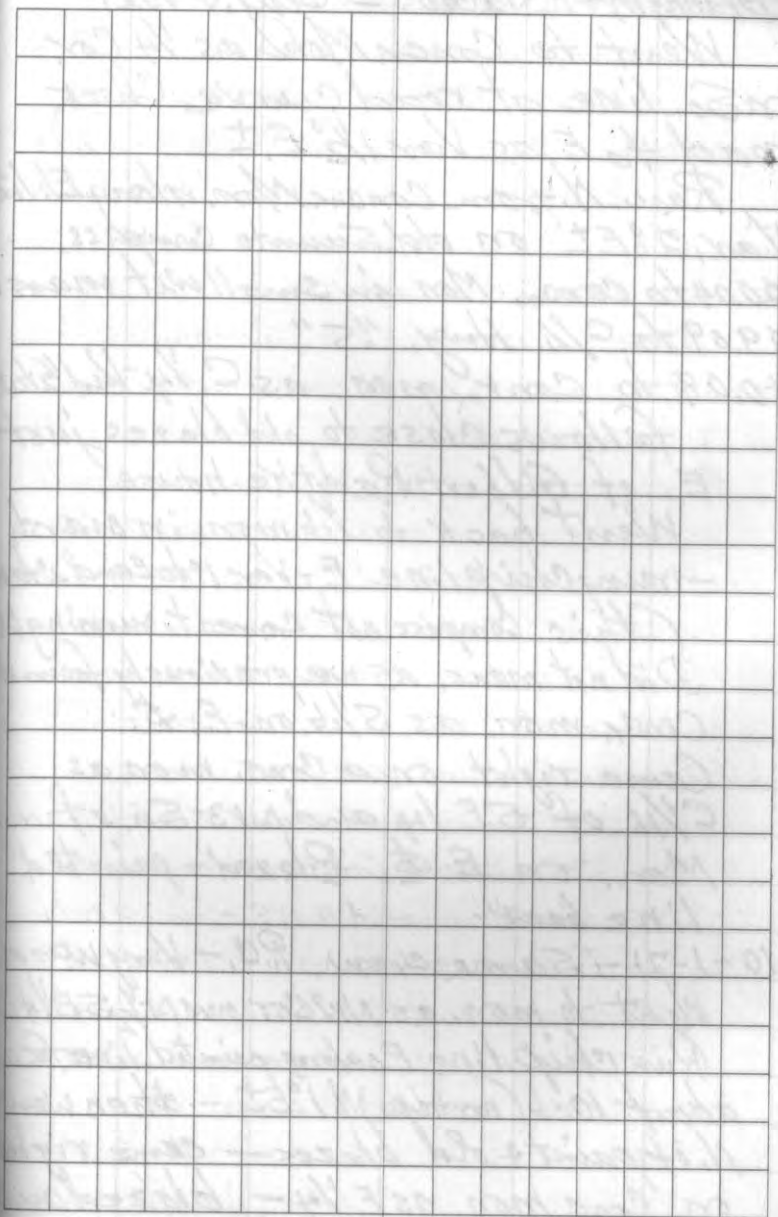

85 8-19-71 SEC. 26 - 42 - 9E  
I. Branham + K. Jacobs - Chy. & Wat

Went to Concr. Mon. as  $\frac{1}{4}$  Cor.  
on So. line at road curve. Check  
road to E. as Var  $1\frac{1}{2}^{\circ}$  E.  $\pm$

Run N. from Concr. Mon. along E. line  
Var.  $2^{\circ}$  E  $\pm$  on old Suunto compass.  
20.04 to Concr. Mon. in small wet marsh,  
29.09 to C/4 Hwy. "5"

40.09 to Concr. mon. as C.  $\frac{1}{4}$  -  $\frac{1}{2}$  to  $2^{\circ}$  E.  
follows close to old blazes just  
E. of Gilbert Radtke house.

Went back to 16 mon. in marsh  
- run chip line E - Var.  $1^{\circ}$  to E and  $2^{\circ}$  to W.

(This compass not correct - running W.)  
Did not meas. as we previously found  
Concr. mon. as  $5\frac{1}{16}$  on E.  $\frac{1}{2}$ .

Came right on a Concr. mon. as  
C  $\frac{1}{16}$  of SE  $\frac{1}{4}$  and 0.13 So. of  
Mon. on E  $\frac{1}{2}$ . Blazed + painted  
line back.

10-1-71 - Same crew P.C. - Very warm.

Went to mon. as NW Cor. our N  $\frac{1}{2}$  SE  $\frac{1}{4}$ .  
Run chip line E. along painted line for  
about 10 ch (no tape)  $\sqrt{1^{\circ}$  E  $\pm$  - then went  
N. of paint + old blazes - came right  
on Concr. mon. as E  $\frac{1}{4}$  - blazed and  
painted all lines around our 80A.

87 I. Brantham Sec. 34-42-9E (NWSE)  
+ K. Jacobs 10-14-71 Clear + Cool

Could find no Cor. evid. of SE Cor. NWSE  
near gate close to where map shows.

Looked 2 hrs. for  $5\frac{1}{4}$  evid. - none.  
Went E to Baker lake - a painted cutting line  
runs E. from swamp W. of road to a sq. Iron  
on top of hill near lake.

We follow old cut + paint line W. from  
about where  $5\frac{1}{4}$  should be for about  
9 tallies - No evid. of SW Sec. Cor.  
(Someone has posted from near a small  
sq. W. Bir. to So. + W. - Orange paint.  
No cor. evidence - this close to ch. S. of  
where we feel cor. should be.

Must get orig. notes and meas. out,  
same crew - 11-5-71 - Cold + Clear  
(Used new Summit Quadrant Compass)  
We searched 1 hr. for stp. evid. orig. W. P. + Sp. B<sub>15</sub>  
to Wit. Cor. on W. shore Baker lake.

(Notes say this is 4.93 W. of S. Cor. on island)  
Only one old rotted + burned W. Pine could be it.  
Meas. W. from picket  $53^{\circ}E$  0.10 from this stp.  $1\frac{1}{2}$   
It is on side of steep bank about .35' from water.

6.85 to E. Tower road + 4.93 = 11.78  
12.00 Set pin + Cont. W. ( $1\frac{1}{2}^{\circ}E$ ) over very bad marsh.  
28.95 - E. Tower rd. just E. of rd. jct. to N.  
40.00 - mark pick. - could find no  $\frac{1}{4}$  evid.  
46.00 - Came into old marked line + cont. on this -  $1\frac{1}{2}^{\circ}E$ .

S. 34-42-9E Cont'd

88

56.00 E. Sidetower rd. just N. of curve

Cont. W. on old line - ave. Var.  $2\frac{1}{2}^{\circ}E$   
80.00 - mark pick. - looked over an hour  
for signs of orig. BT stps. (4 Pine) none.

5-31-72 - same crew - nice cool day  
Went to office, W  $\frac{1}{4}$  Sec. 34 just N. of rd.  
meas. So,  $V. 1^{\circ}E$ , 1.36 to C/L road.

20.00 - mark temp. post,  
39.08 - to our E-W random at 0.70 E. of 80.00 W,  
40.00 S. - mark picket.

(Looked  $1\frac{1}{2}$  hrs. for S. Cor. evid. - none)  
Cont. S. from 40.00 -  $V. 1^{\circ}E$   
60.00 So. - mark picket.

80.00 " " " just N. of log. rd.  
81.11 - to old E-W blazed line - N edge of rd.  
(Can find no evid. of  $\frac{1}{4}$ )

6/6/72 - same crew - Fair + Warm  
As map shows  $5\frac{1}{4}$  Sec. 33 to be in a  
small swamp, we go there and find it a pond.  
We est. that it would be about 2 ch. in  
the water, so meas. E. from edge,  $V. 1^{\circ}E$ ,  
at 39.36 corner 1.32 N. of 40.00 So. on N-S strand  
Search again for evid. - none

6-9-72 - We look again  $\frac{1}{4}$  evid. bet,  
Sec. 3+4 - 41-9E (Wk. Pine 20 N 47 E. 10 orig.)  
Notes say 39.31 So. of Town line bet. 33-34-3-4  
All old stps. rotted + burned off.



Went back to Sec. Cor. location and found hole with rotted wood at 0.50 W. of our 40.00 So. picket, and 0.99 So. and 0.15 E. of 80.00 W. = 79.85 W.

We check Nor. Pine Stp. N52E 0.11 1/2 from old post hole (orig notes say N50E 44) Also, stp. N16E 29 1/2 " " " N15E 30)

Some evid. of Pine S15E 0.10 uprooted and burned. Also, one N30W18 gone.

As this hole checks closely with orig. notes and one NE stp. shows

some sign of facing - We accept it and put in new Wh. Pine post -

New BT's - W. Bir. 8577E 0.10 1/2 (Magn.)

R. Oak 5N 43W 0.44 "

Cor. is 79.85 W. of Cor. on island in Baker lake (using Gov't 4.93 in lake)

and is 40.04 So. of 1/4 bet. 5.33 + 34.

Went to So. 1/4 loca. Sec. 34 and

Set 4" W.P. post "Appr. 1/4" at 39.93 W.

and 0.77 So. of random. BT-R. Oak 8N62E 0.10

Set 4" W.P. Post "Appr. 1/6" for our

SW Cor. of NWSE 19.86 N. - BT R. O. 5N36E 0.21

Run chip line S. from our NE Cor. V00

Had to offset 2.00 W. + back 9/16 slough.

Set temp. 1/6 at 19.785 Run chip line

from 1/4 W. - V. 13/4 E. At 19.53 came 0.39 N. of 1/6

Must be error in offset - move SE 1/6 0.25 E and

0.20 S. to split error. Re-set this "Appr. 1/6" - BT - W.P. 6N74W0.06.

Gov't notes show SE Sec. Cor. 34-42-9E on island in Baker lake and 4.93 W. to Wit. Cor. on W. shore. This appears much shorter than 4.93 to me - and scaling Quad. map shows it.

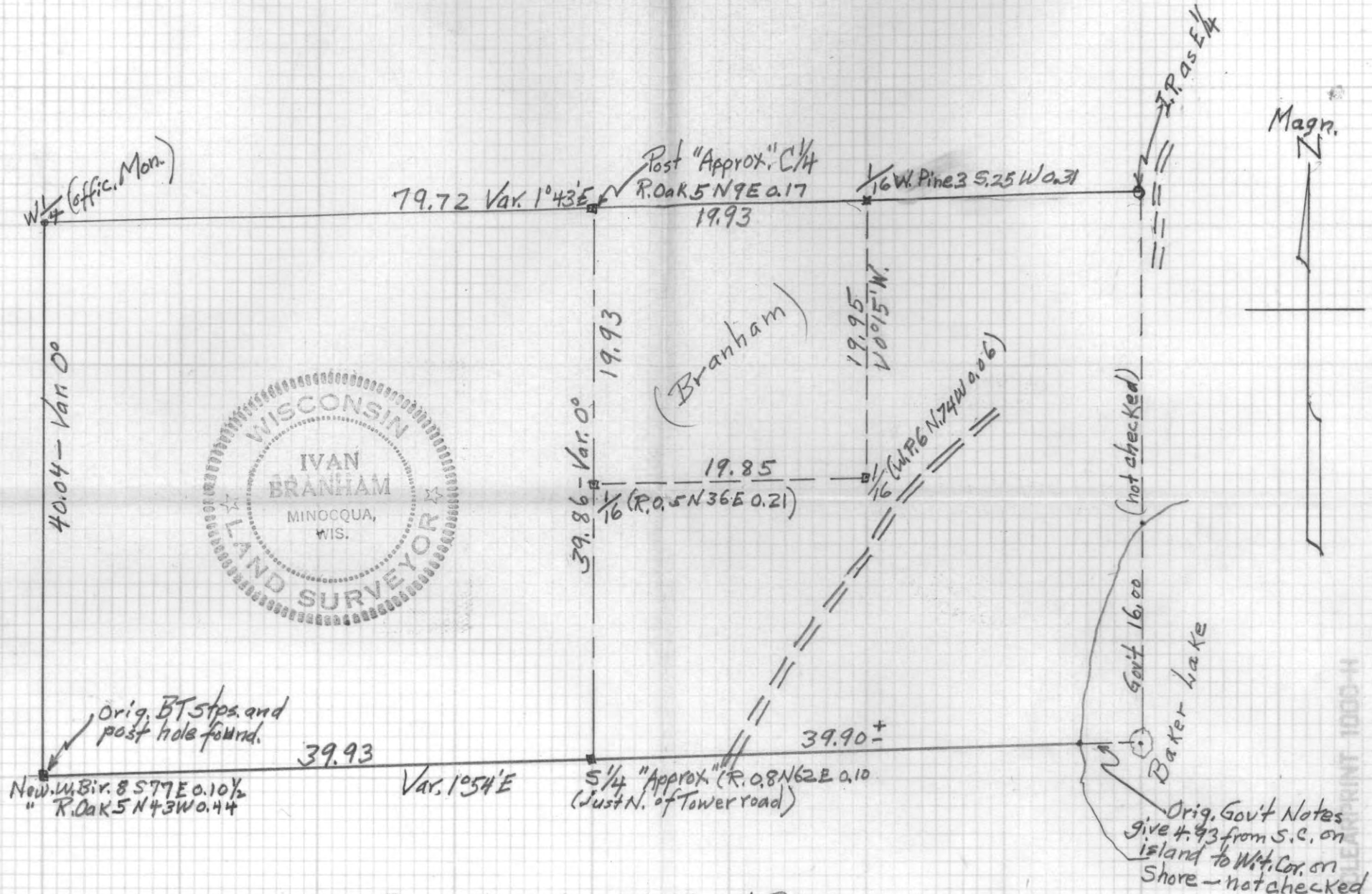

SOUTH HALF SEC. 34, T42N, R9E.

1" = 10 chains Bearings Approx. Magn.

I. Branham

June 1972

Bk # 6 pg 90

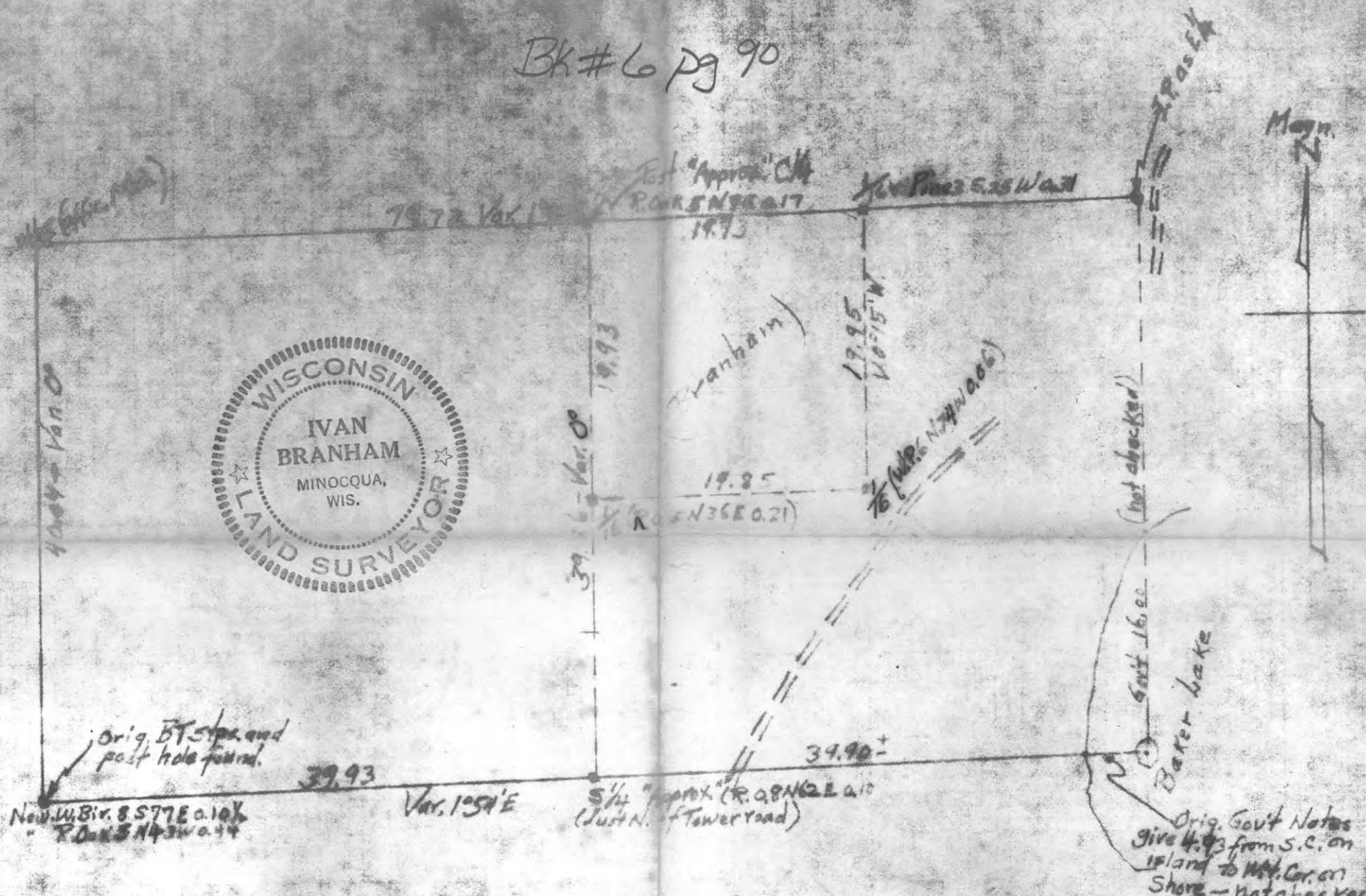

Orig. BT Sta. and post hole found.  
New 1/4 Sec. 8 S 77° E 0.10 X  
" 7.00 S 143° W 0.44

79.72 Var. 1° 54' E  
Post "Approx" Chk  
R. 08 N 36 E 0.17  
19.73  
New Pine 3 S 25 W 0.21

19.93  
39.16 - Var. 0°

(Branham)  
19.95  
140° 15' W  
19.85  
R. 08 N 36 E 0.21  
1/8 (Mts. N 74 W 0.06)

(not checked)  
50ft 16.00  
Baker Lake

Orig. Gov't Notes  
give 4.93 from S.E. on  
island to N.W. Cor. on  
Shore - not checked

SOUTH HALF SEC. 34, T42N, R9E.

1" = 10 chains Bearings Approx. Magn.

I. Branham

June 1972

Note - Whole done with compass + 2-ch. tape and Gov't dist. by long used.  
All posts placed by or marked "approx" except orig. BT Sta. found.

91 11-16-67 S. 25-42-9E Cl. 5" Snow  
I. Cranberry K. Jacobs (Elsa Lake) Suunto Comp. 2 ch. Top

Go to Tamarack Cr. on approx. N. line 25,  
and meas. W. (V2°E) from picket on W. bank,  
8.39 W. - Came 0.38 N. of small sq. stake in SW,  
and a squared Spruce - No scribe or BTs.  
Could find no other evid. of NW Cor. S. 25.  
Stake is 1.65 N. of high land, about 4.70 So,  
and 1.53 E. of high land. (Orig. notes give  
2.00 N. - 2.50 E and 4.00 So of hi. land.  
also 7.93 W. of Creek.

Meas. W. from this stake along  
very old brushed line - V. 2 1/4 E ±  
11.50 - enter Swamp - 26.00 W. Sw.  
(Orig. 11.50 and 27.00)

39.91 - Came 0.11 N. of Concr. Mon.

No BT - no evid. of orig. - burned over  
Went back to our 8.39 E. at Creek. <sup>bad.</sup>  
Cont. Comp. line E - V. 2°E

20.00 E. of sq. stake, mark picket.

24.00 - offset N. 3.00 9/16 wet marsh around pond,

34.00 - offset So. 3.00 on line - Cont. E. V. 2°E

40.00 - mark picket just E. Town road and  
0.22 So. of burned old sq. post. - No BTs (aid)

12-13-67 - Same crew - Cl. 6" Cold - 10" Snow

Went to our picket 40.00 E (appr. N. 1/4)

and meas. chip line E - Var. 2°E

60.00 E - mk. picket - 80.00 E mark picket (just  
So. of Town road - looked for cor. evid. - None.

S. 25-42-9E, Cont'd. 92

Went to SW Cor. S. 25 (offic. Mon.  
No. of road Curve) Run N. - V. 2°E  
19.96 - Concr. Mon.

39.85 - " " as 1/4 - No BTs.

59.87 - " " " "

79.91 - Came 0.25 E. of stake in Swamp.

Jan. 24, 1968 - Same crew - P.C. Cold - 8" Snow

Went to old stake in swamp as approx.  
Cor. 23-24-25-26 + meas. chip line N. (V. 2°E  
on old Suunto Compass)

4.50 - Lv. Swamp

20.03 - mark 6" J. Pine

25.38 - to creek bottom

30.65 - to creek - bad flouage

36.45 - small creek

40.01 - mark picket - 0.25 E. of old N-5

down fence in bad marsh. - No 1/4  
evid. <sup>(see later notes -  
found 1/4 Post)</sup>

Cont. N. - V. 2°E

50.16 Lv. Swamp

58.82 - offset 0.50 W. over creek.

62.78 - lv. SW.

64.00 - offset 0.50 E on line.

69.60 - mark picket So. ditch of road.

(1" Spruce S. 55° E 3/4)

(over)

S. 25-42-9E

1-26-68 - same crew - Nice day.

Cont. random N. from 69.60 picket at rd.  
(Var. 2°E) 77.65 - to bottom near creek;

80.59 - to point in N. edge creek 0.41 W.

of a point could be orig. Cor. location  
in creek as old rotted stp. N. 26 lks.  
could be orig. (See later notes - not orig.)Went old post by road as appr.  $N\frac{1}{4}$  S. 25  
and meas. W. - V. 2°E.

8.29 - to marsh.

15.15 - over "

30.00 - creek bottom

31.24 - E. side Tam. creek.

31.59 - to our pick. W. of Cr.

31.59 + 8.39 = 39.98 to old stake in SW.

5-15-68 - same crew - nice + warm

Old Summits + 2-ch. tape.

looked around our picket 80.00 E, for  
evid. of NE Cor. S. 25 - none - badly burnedWent to appr. location  $E\frac{1}{4}$  S. 24Could find no evid. - all stps. badly burned  
and rotted.Went to our 80.00 E. picket + out chip  
line E - V. 2°E. 85.58  $\frac{3}{4}$  gran. road.

119.50 E - came 0.20 N. of 3" Mpl. painted red.

120.41 - " 0.57 S. of 1 1/2" Mpl. " "

No Cor. evid. - mark pickets 100 E and 120 E.

S. 25-42-9E Cont'd.

6-4-68 K. J. + I. B. - Old Summits + 2-ch. - F. + Warm

- Went to our 120.00 E picket + Cont. E - V. 2°E

131.50 to W. side marsh

135.31 - over " (near S. end)

140.00 - mk. pick. near middle small sw.

158.83 - Came 1.45 N. of Capped Concr. Mon.

Cor. S. 19-20-29-30 - Large N. Pine

BT north and back SW (this Cor. is

on low ridge bet. Swamps N + S.

Went back to 80.00 E pick. and  
run S. - V. 2°E. 20.00 mark pick.

40.00 mk. pick. - no cor. evid.

(Very bad going)

6-5-68 - same crew - Hot

Went to our 40.00 S. bet. 25 + 30.

Cont. chip line S. - V. 2°E.

44.32 -  $\frac{1}{4}$  old E - W road.

54.40 - N. edge marsh

60.36 - N. bank Tam. creek - runs SE

79.96 - came 0.39 W. of Conc. Mon. - Br. Cap.

(orig. notes say 60.75 So. of Cor. to N. bank

of creek. As ours 60.36, indicates

orig. NE Cor. S. 25 maybe N. of our 80.00?)

We run compass traverse from picket at  
road 6.00 E. of our 80.00 E. pick. to  
assumed Cor. S. 13-18-19-24 at road jct.  $\frac{1}{4}$ .  
Checked it both directions and get  
true dist. from our 80.00 of 79.54 and V. 2°34'.

Sec. 25-42-9E

79.96 to So. of 80.00 to Cor. + 79.54 = 159.58  
and Var. Cor to Cor. 2 miles Computes 2°25'E

∴ We set Cor. 19-24-25-30 (NE Cor. 25)  
at 0.21 So. and 0.18 W. of our 80.00 E picket,  
as proper prop. location BT Oak 5N75E.

6-7-68 - Found old rotted 4" Sq. Tam.  
post in old fence line (point is good)  
as 1/4 bet. S. 23 + 24 in marsh.

old rotted off sp. N45 W 0.25 checks  
orig. BT - Tam. 10N45W25. Swamp

was burned yrs. ago. This post  
is about 17' due W. of our 40.01 N. picket  
Put in new 3" Spruce Post (No other near)

Blazed a 10" Tam. N70°E 38 ft.

Accept this as OK for 1/4 Cor.

To prop. in Cor. 23-24-25-26:

79.91 So. of old stake to good Cor.

40.01 N. to 1/4 found

$119.92 \div 3 = 39.97 = 0.04$  N. of old stake

79.82 E of old stake to our prop NE Cor. 25

39.91 W. to corner Mon.

$119.73 \div 3 = 39.91$  - So old stake OK E-W

Sec. 25-42-9E

June 12, 1968 - same crew - P.C. + Cool

To check - We ran careful picket line  
W. from our 40.00 E. picket and came  
right on our prev. picket in SW. 0.38 N. of  
old stake - V. 2° E.

Put 4" Tam. Post Cor.  $\frac{23}{24}$  0.04 N. of  
old stake - BT Spr 4N48W. 155 - 5" Sq.  
dead Spr. is S30E. 05.

Put in 4" dry W. Pine post W 1/6 at  
19.95 E, and 0.23 So. of random - JPS S35E. 11.

We also extend pick. line E. from 40.00  $\frac{22}{25}$  E  
and came .025 So. of our prop. Cor. on range line.

Set 4" Tam. as prop. cor. bet. 24 + 25  
at 39.91 E and 0.155 So. of random.

BT - J Pine 3N84E. 16.

Run out and blaze lines of our  
N. 30 acres by Comp. + tape and check OK.

Put in posts at SE + SW corners

No BTs anywhere near

ELSA Lake is private as S. line is  
about 150' N. of it.

BK# 6 Pg 96

SEC. 25, T42N, R9E

Showing proportioned Re-location of NE and NW Corners, and N 1/4 Cor.

Scale: 1" = 20 ch. = 1320'

Bearings Magnetic

I. Branham

JUNE - 1968

Magn.

N

S. Cor. in creek gone

S. Cor. at road c/c (no mon. or BTs found)

SEC. 23

SEC. 24

SEC. 19

Old sq. Post and BT str. rotted (orig. from N45W25) in very old fence line

S. Cor. prop. 4 ways

1/4 by us 587°54'W

S. Cor. prop. to us midway on line

Elsa Lake (Branham)

59.87N - Con. Mon. No BTs

59.85W - Con. Mon. No BTs

1996N - Con. Mon. No BTs

Comps 80.00+ at V, 2°15'E (Line not checked)

Jr. Pipe + BTs S. Cor.

191 100'E+

19/20 79.01 to 39.31

(No 1/4 evid.)

No 1/4 found

SEC. 20

off. Con. Mon. + BTs

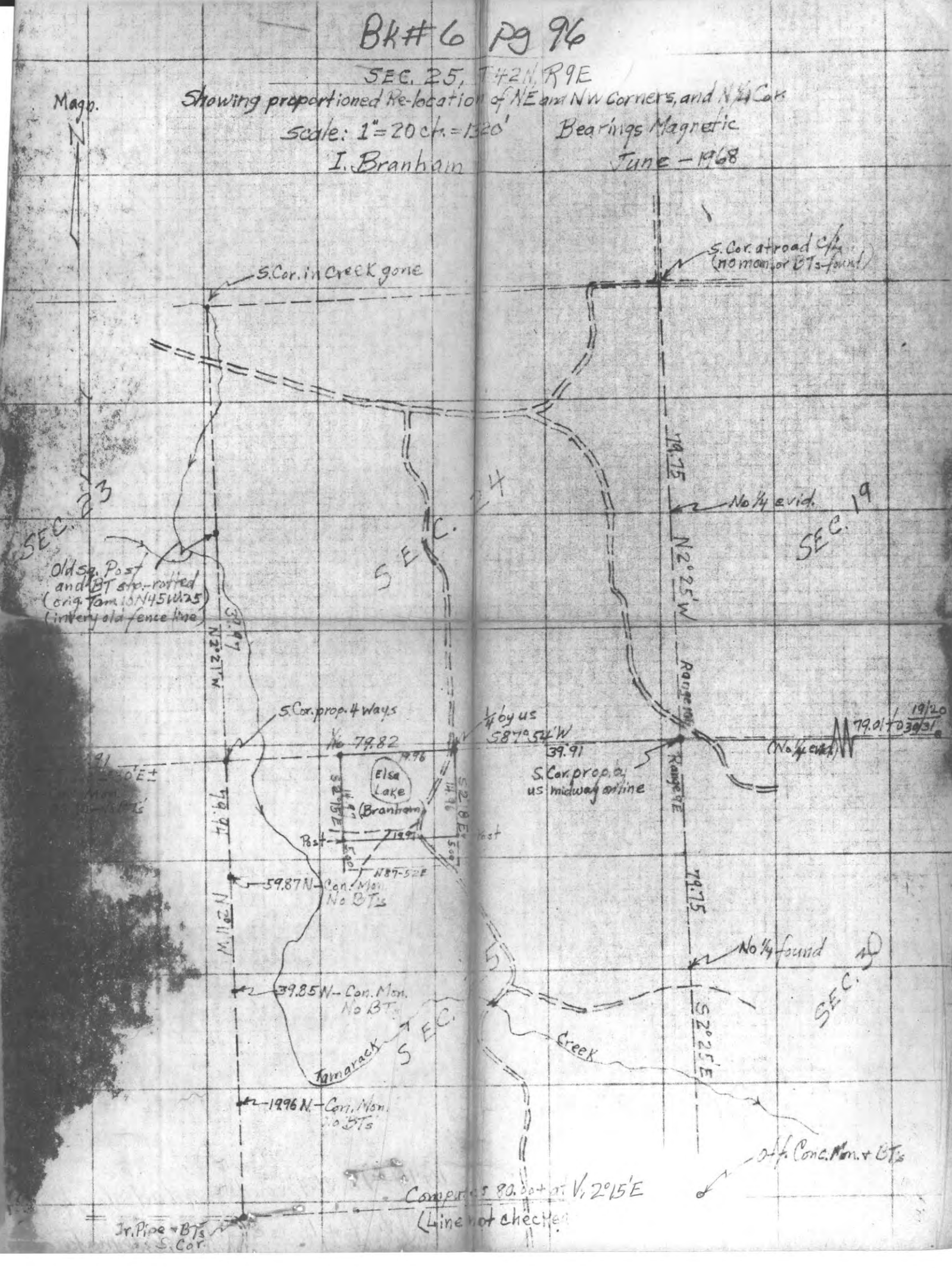

MAG. N +

To Bottom 77.65 orig. 77.50  
Tam. 8 N 5 E 23  
(orig. 80.00)  
80.59 Point in N. edge Cr. of loca. of orig. in creek  
Could be old Tam. 5 to. orig. - N. 0° 0.5 6 kts. from Wateredge  
13

True prop. Cors. --  
OUR N. 30 A. of NENW-25-42-9E  
-- = our randoms  
= orig. Gov't notes  
Brenham 1968

18  
Y P 12 55 55 E 92  
1 W. Bir.  
2 Aspen  
19  
True Mag. 19.20 25 E  
79.75  
20 Pine 16 54 7 W 25  
10 N 89 E 74

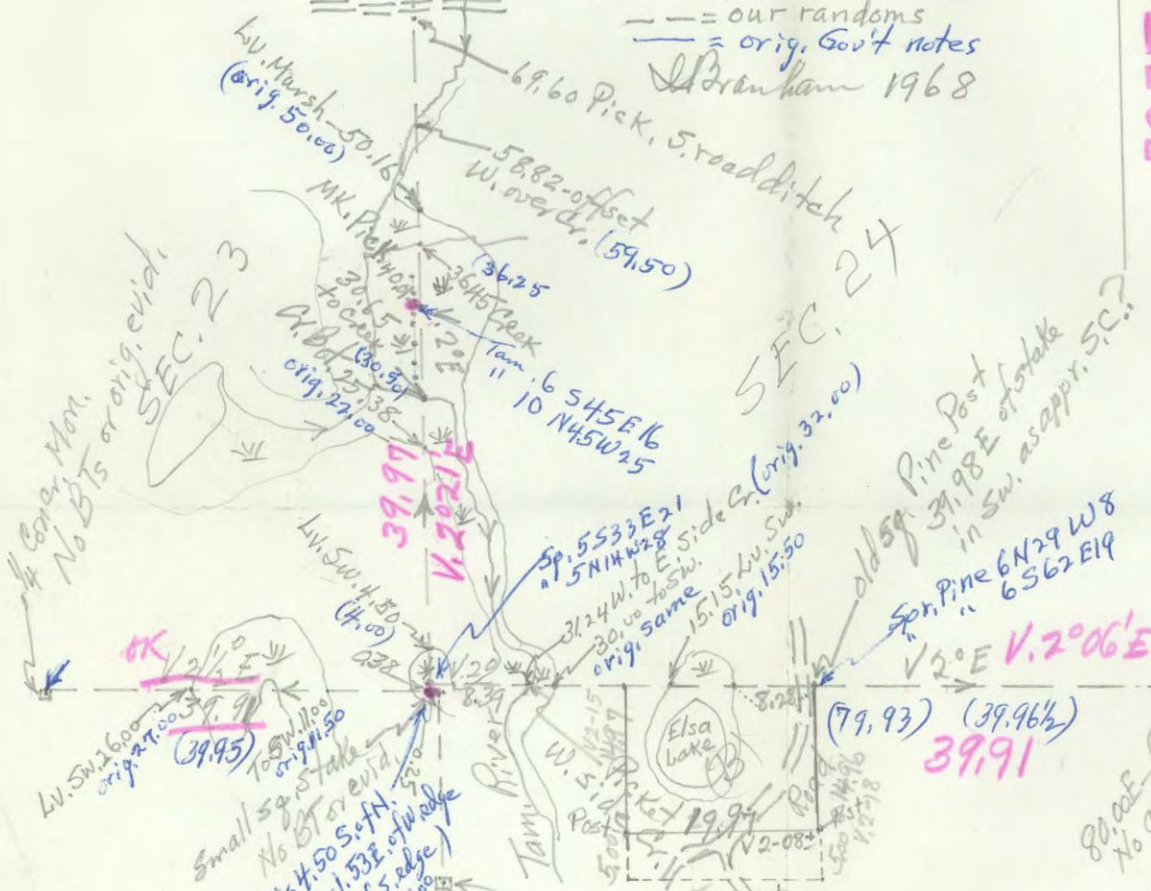

4 Corner Mon.  
No BTs or orig. evid.  
SEC. 23

SEC. 24

SEC. 26

SEC. 25

L.V. SW 2 600 orig. 77.00  
39.95  
Small sq. stake  
No BT or evid.  
edge SW. - 1.53 E. of W. edge  
and 16.5 N. of S. edge  
Orig. gives 2.50-2.00 + 4.00  
L.V. SW 4 50-24  
(4.00)  
39.97  
V. 2° 21' E  
L.V. SW 4 50-24  
31.24 W. to E. Side Cr. (orig. 32.00)  
10 N 45 W 45  
Sp. 55 33 E 21  
" 5 N 14 W 28  
30.00 to SW  
orig. same  
15.15 L.V. SW  
orig. 15.50  
old sq. Pine Post  
39.98 E of stake  
in SW. as appr. 5 C?  
Spr. Pine 6 N 29 W 8  
" 6 S 62 E 19  
V. 2° E V. 2° 06' E  
(79.93) (39.96 1/2)  
39.91  
80.00 E - Picket  
No Cor. Found.  
79.75  
V. 2° 25' E  
59.87 N  
Con. Mon. - No BT  
79.94  
16.64  
80.00  
39.85 N (40.00)  
Concr. Mon.  
No BTs  
19.96  
Concr. Mon.  
No BTs  
Y P 12 N 46 W 29  
" 9 S 63 W 87  
V. 2° 15' E ±  
80.00 ±  
W P 30 5 8 W 34  
" 36 N 34 E 84  
Co. Rd. 511  
T.P. as S.C.  
+ BTs

80.00 E - Picket  
No Cor. Found.  
79.75  
V. 2° 25' E  
29 Pine  
30  
31  
Y P 16 N 77 W 53  
" 18 S 56 W 98  
1 1/2 pr.  
1 W. B.



97

Burnett Co.  
 Sec. 28-37-19W - Cont'd. from P. 99  
 6-4-68 Same crew - C. & Cool

Went to our temp,  $5\frac{1}{16}$  pick. on E. line E side rd.  
 and offset  $57\frac{1}{4}^\circ$  E for 0.73 under elec. line.  
 Then run W. from here -  $V 9\frac{3}{4} E \pm$  (Hi-line  $V 13^\circ E \pm$   
 A + 19.77 W - offset N. 1.05 + 0.73 from E-Webb's line  
 and mark picket temp.  $\frac{1}{16}$   
 Meas. W. from this temp. -  $V 7\frac{1}{4} E$ .  
 1.02 to N-S blue paint line  
 19.78 (39.55 W) mk. approx picket.

Cont. W. from this - 4.00  $\frac{1}{16}$  E-W rd.  
 18.00 - c/h road curving S.  
 19.79 - Came 0.62 S. of our  $\frac{1}{16}$  -  $V 8^\circ E$  back  
 (Insert 5-28-68 - Same Crew - Hot & humid)  
 Went to our 20.00 N. on W  $\frac{1}{8}$  line and  
 cont. line N -  $V 7^\circ E$ .

25.00 - c/h town rd. NWSE

40.00 - mk. pick. - Came 1.37 E. of N-S fence.  
 No Cor. evid.  
 Went to rd. fork at E.  $\frac{1}{2}$  and put  
 iron R.R. Spike at 19.95 N and 0.70 W of rand.  
 as  $5\frac{1}{16}$  - if is in W. ditch of rd. on curve  
 and north of E-W road. BT - J.P. 2 N 51 W 0.585

Spike driven 3" under surface - no other BT near.  
 5-29-68 - Went to our pick. 20.00 N on W  $\frac{1}{8}$   
 and cont. N. thru plantation  $V 7^\circ E$

10.46 - to old road S. of bad slough and  
 W. of a house - decide to make a  
 Compass traverse out to town rd. to  $\frac{1}{4}$ .

Sec. 28-37-19 Cont'd.

Traverse N  $45^\circ E$  for 8.00 (Back site 44°) 98  
 (elec. line)  
 N  $50^\circ E$  for 8.11 along road. (B. site 49° E OK)  
 Then S  $60^\circ$  to old fence cor. 9.51  $\frac{1}{4}$  - 3.38.  
 (B. site  $60\frac{3}{4}$  -  $60\frac{1}{2}$  OK)

Compute W  $\frac{1}{4}$  N to  $\frac{1}{4}$  as 40.50 and  $V 8^\circ 49' E$   
 " E-W  $\frac{1}{4}$  line = 79.47 + 0.17 = 79.62 -  $V 7^\circ E$

6-4-68 - Same crew - C. & Cool -

Went to IP as E  $\frac{1}{16}$  on S  $\frac{1}{2}$  - run chip line N  $\frac{1}{16}$  E  
 (made BT for this IP - W.O. 7 533 E 0.12.)  
 18.57 to c/h E-W town road.  
 19.45 N - Came 0.26 W. of temp.  $\frac{1}{16}$ .

(Computed dist. 20.03, but we show  
 $\frac{1}{16}$  on S.  $\frac{1}{2}$  as 0.15 too far N = 19.60)

(20.03 - 19.60 = 0.43 to move  $\frac{1}{16}$  N as corr. loca.)

Put in IP as c/d g/y - No BT - blazed some T. line  
 Blazed & painted line back to  $\frac{1}{16}$  and  
 then W to  $\frac{1}{4}$  and W  $\frac{1}{16}$  on S. line.

BT for W  $\frac{1}{16}$  - W.O. 7 N 59 E 0.17.

Blaze line N. from W  $\frac{1}{16}$  to c/h  $\frac{1}{16}$  of SW  $\frac{1}{4}$   
 BT for this - R.O. 6 S 33 E 0.14. Blaze line from  
 here to our c/h  $\frac{1}{16}$  of SE  $\frac{1}{4}$

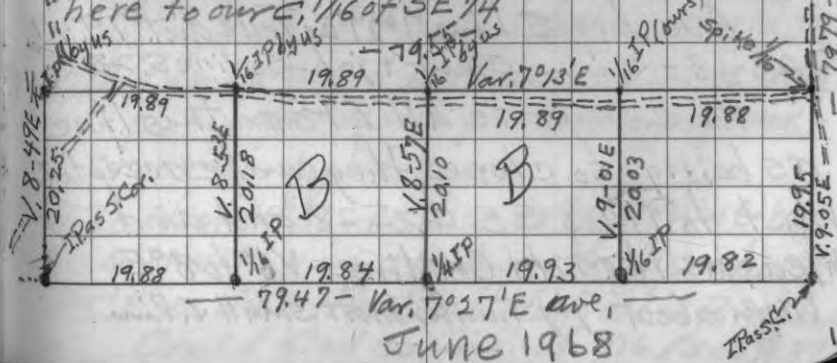

99 Burnett Co. - Sec. 28 - 37-19W  
5-22-68 P.C. & Cool (course SW + SWSE)

I. B. & K. Jacobs - old Summit + 2 ch. tape.

Run N. from I.P. at N + W fence cor as  
Probable SW Sec. Cor. -  $V7^{\circ}E$ .

7.50 N. - offset 0.25 W to east edge Nor. P. Plant.

20.00 N. - " " E and mark pick. at  
jct. of planting S and E - about 70' W.  
of a S + E Jack Pine cutting line in  
old field?

Run E. from I.P. as S. Cor. -  $V7^{\circ}E$ .

6.68 -  $c/4$  road - 16.00 E. offset S. a. ob. in old rd. <sup>E-W</sup>

19.88 - came 0.15 S. of an I.P. - no BT - it is  
about 3' N. of old road.

At 20.00 E - offset N. 0.05 to a cut line E.  
This line has Var.  $6^{\circ}E$  and 0.035 N. of I.P.  $1/16$ .

39.72 - Came 0.20 S. of I.P. N. of rd. as  $1/4$  - no BT

Run E. from pick. 0.25 S. of I.P.  $1/4$  -  $V7^{\circ}E$ .

19.93 E. from this pick. - Came 0.56 S. of an I.P.  
Old rd. Curves N. at 7.00 E - Cont. E. from 29.00 -  $V7^{\circ}$

39.75 - Came 1.02 So. of I.P. as S.P.

Ave. brg. S. line  $7^{\circ}27'E$ . True dist. 79.47.

5-23-68 - Same crew + job - So. line S. 28

We compute all I.P.s on this line  
as being so close they can be accepted.  
Went to I.P. as SE Cor. S. 28 and and  
measure N. on old cut line -  $V6^{\circ}$  to  $8^{\circ}E$   
(ave. about  $7^{\circ}$ ) Timber most small J. Pine.

S. 28 - 37-19W Cont'd 100

At 19.73 N. - in E. ditch of N-S Town road  
at approx.  $c/4$  of road to W. (both roads  
curve about  $1/4$  mile to W. + N. - Var. road W. =  $13^{\circ}$  ±  
Var. to N. =  $10^{\circ}E$  ± (19.73 is 0.42 N. of elec.  
line going W. So. side road.

At 20.00 N. - offset W. @  $V7^{\circ}E$  for 0.38 and  
meas. N. along E. side of road -  $V10^{\circ}E$ .

38.25 N. - opposite 24" Oak on W. side W. old blaze.  
40.00 - mk. picket. - look one hr. for  $1/4$  evid. - none.

Cont. N. @  $V9^{\circ}E$

59.77 - old fence + blue paint to W.

79.80 - to  $c/4$  road E - has Var.  $8^{\circ}E$  ±

Came on E. edge of N-S road -  $V$  to S =  $9^{\circ}E$

Came 0.10 E. of  $c/4$  N-S road - old cutting  
line and N. edge of clearing to W.

We accept  $c/4$ 's of roads as S. Cor. as another wid.  
True dist. E. Sec. line 79.79 - ave.  $V$  =  $9^{\circ}05'E$

Went to W  $1/16$  I.P. on So. line + run chip line N. -  $V7^{\circ}E$

(We had searched for W  $1/4$  and found a  
very old fence cor. in line with road going  
No. and about 4 pacing tallies S. of rd. turn.  
Old fence cor. is just So. of rd. curve and is  
in partly open marsh just N. of bogging Creek -  
Creek too high to cross.

17.30 N. of W  $1/16$  on S. line to  $c/4$  Town E-W road.

29.00 - MK. Pick. + quit for day - this is about  
85' E and a little So. of old field W. Pine plant.  
Could find no evid. of  $1/16$ . (see pg. 97)

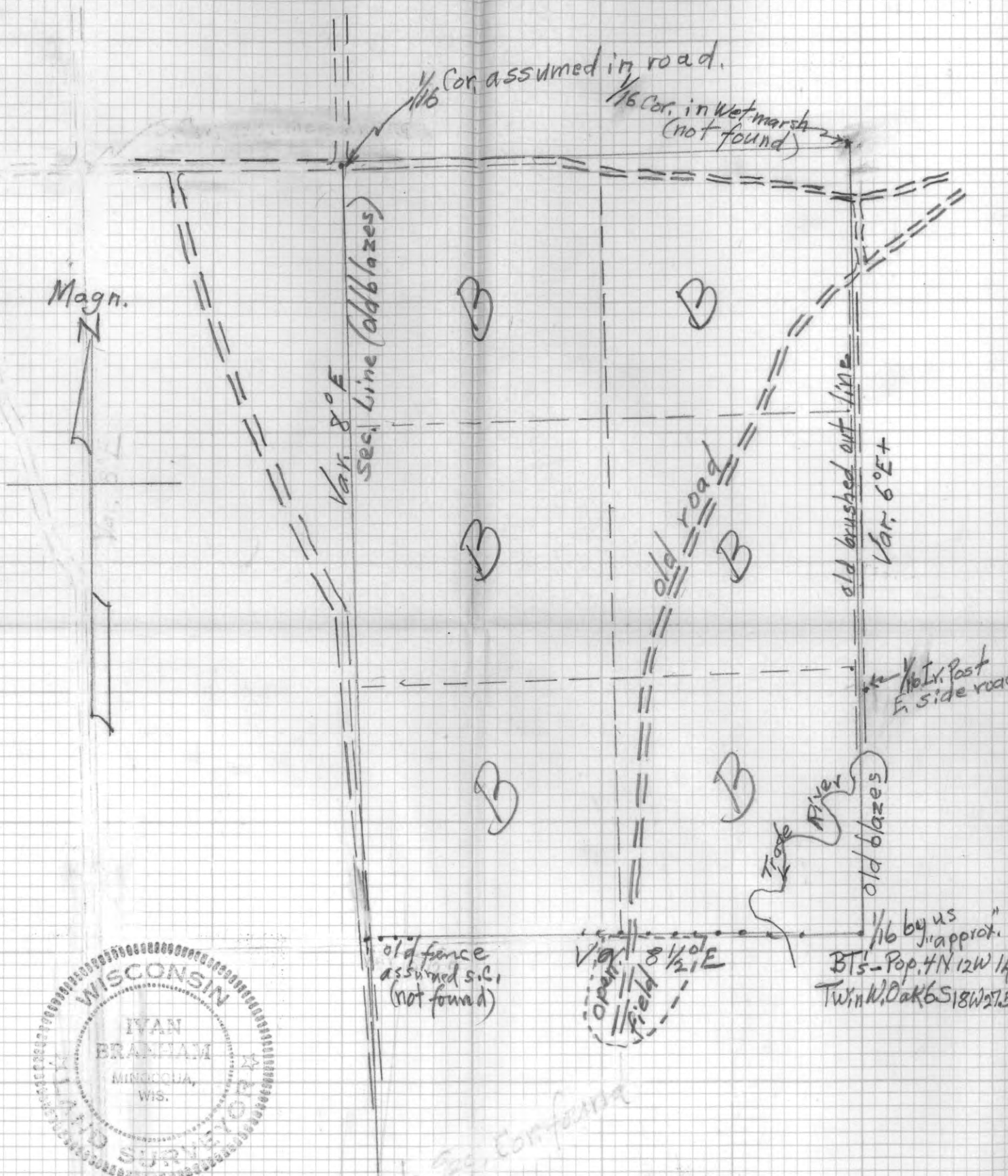

Ent. SW 1/4  
 and S 1/2 NW 1/4 Sec. 32-37-19W  
 I. Brantam  
 Oct. 1974  
 (This approx. only for timber cutting)

Little Ripley Lake Tract, Washburn Co.

3 Forties in S. 19-38-11W. 5/1/69

I. Branham &amp; K. Jacobs - Cl. + Cool

(Old Suunto Comp. + 2 ch. tape)

Went to our E 1/6 on So. line S. 19

+ run chip line rand. N. (V. 3-38E computed)

19.94 - Set temp. 4" W. Pine post.

Run E. from here (Var. 3°41'E - Computed)

(19.53 dist. computed) 19.83 came N. of

our 1/6 on E. - 0.30 more than Comp.

Went N. to our 1/4 on E. line S. 19.

Run W. - V. 3-37 (computed)

8.00 W. - C/4 old grade NWSE

19.58 W. - mark pick. - Cont. W. - V. 3-37 ±

34.00 - offset So. 0.60 to clear Pond

36.00 - " No. " to line.

39.18 - mark picket (at old E-W fence <sup>Nailed</sup> to trees)

Run S. from here - V. 3-47 E ±

19.95 So. - mark Picket - quit for the day.

5/2/69 - Went to our approx. 5/16 picket on

N-S 1/4 line - Run E. - Var. 3°41'E ±

19.19 - came 0.78 N. of temp. 1/6 C. post.

Re-set temp. 0.30 E. - BT-R. Oak 65°73E.10

Run N. from this - V. 3-38 E ±

20.26 - came 0.05 E. of pick 19.58 W. of 1/4

Set 1/6 0.3350. of 19.58 pick. 3" W. O. mkt'd "appr."  
BT-R. O. 55°36W.16

Blazed line E. to 1/4 - V. 4 1/2° E ±

Blaze line to E 1/4

" " W. to C. 1/4 and set 3" W. O. post  
marked "approx. C 1/4" at 0.66 So. <sup>BT</sup> P. 0.6 N 26 W. 19

(line is 4° E + on old Suunto)

Blaze line So. from C 1/4 along our  
chip line - V. 3 3/4° E ±

Set 3" W. Oak "appr." 1/6 at 0.66 S. of pick. + 0.04 W.

BT for this 5/16 on N-S 1/4 line - W. O. 6 N 8° E. 23

Run E. from this 1/6 - V. 3 3/4° E ± - Came on  
the post with blazes. Run blazes S.  
from this 1/6 C. to E 1/6 on E - V. 3 1/2° E ±

*[Faint handwritten notes, possibly bleed-through from the reverse side of the page. Some legible fragments include:]*

1994-  
 1995-  
 1996-  
 1997-  
 1998-  
 1999-  
 2000-  
 2001-  
 2002-  
 2003-  
 2004-  
 2005-  
 2006-  
 2007-  
 2008-  
 2009-  
 2010-  
 2011-  
 2012-  
 2013-  
 2014-  
 2015-  
 2016-  
 2017-  
 2018-  
 2019-  
 2020-  
 2021-  
 2022-  
 2023-  
 2024-  
 2025-  
 2026-  
 2027-  
 2028-  
 2029-  
 2030-  
 2031-  
 2032-  
 2033-  
 2034-  
 2035-  
 2036-  
 2037-  
 2038-  
 2039-  
 2040-

*[Faint handwritten notes, possibly bleed-through from the reverse side of the page. Some legible fragments include:]*

10-5-  
 10-6-  
 10-7-  
 10-8-  
 10-9-  
 10-10-  
 10-11-  
 10-12-  
 10-13-  
 10-14-  
 10-15-  
 10-16-  
 10-17-  
 10-18-  
 10-19-  
 10-20-  
 10-21-  
 10-22-  
 10-23-  
 10-24-  
 10-25-  
 10-26-  
 10-27-  
 10-28-  
 10-29-  
 10-30-  
 10-31-

*[Faint handwritten notes at the bottom of the page, possibly bleed-through.]*

15/11 - most pilot - could find no bird.

105

SEC. 7-40-8W

8-25-71 Ch. + Cool I. B. + K. J.

Went to SW cor. S. 7 just N. of Hwy. E at road curve - Concr. man. + brass plate - Orig. N. line BT - marks plain. Meas. E. along old cut line -  $V. 3\frac{1}{2}^{\circ} W.$

10.01 to I.P. + old post as  $\frac{1}{16}$  - also BT's, start E. from this Ir. pipe -  $V. 3\frac{1}{2}^{\circ} W.$

20.57 to capped pipe + BT's as  $S\frac{1}{4}$  Cont. E. from this  $\frac{1}{4}$  -  $V. 3\frac{1}{2}^{\circ} W.$

20.00 - just E. of road to So. off Hwy. E.

20.57 - just S. of edge blacktop on "E"

(2" N. Pine BT N46°W 1.51 from our hub

Went back to SW Sec. Cor. - run chip line N.

20.00 N - mk. picket - no  $\frac{1}{16}$  evid.  $V. 5^{\circ} E.$

40.00 - " " - No  $\frac{1}{16}$  evid. - rained out.

Went back to E  $\frac{1}{16}$  loca. on So. line and with dip needle found buried I.P. at 0.04 N. of our  $\frac{1}{16}$  hub.

20.57 x 3 = 61.71 + 10.01 = 71.72 - orig. notes 69.70

orig. notes say E. to  $\frac{1}{4}$  29.70.

10-5-71 Same crew - P.C. + Cool.

Went to our 40.00 N. on W.  $\frac{1}{4}$  - look  $1\frac{1}{2}$  hrs. for  $\frac{1}{4}$  evid. - none - orig. notes give 30" W. Pine BT N80°E 1.05 (now 1.0) Cont. rand. N. -  $V. 5^{\circ} E.$  68.00 N. to low land just S. of Spring lake.

5, 7-40-8W cont.

106

As USGS Quadr. map shows  $\frac{1}{4}$  on point just W. of our 68.00 and orig. dist. 73.00 ch. we go to end of point and found U.S. Ind. Bdy marker - Conc. round post broken off + down with brass plate.

Meas. back S. from this  $V. 5^{\circ} E.$

5.02 S. Cam 2.29 W. of our 68.00 N. = 73.02 total and Var. true line  $63\frac{3}{4}^{\circ} E.$  We put W. Pine post appx.  $\frac{1}{4}$  at 1.25 W. of our 40.00 N. on random.

10-6-71 - Same crew - brush wet.

Run chip line E. from our temp.  $\frac{1}{4}$  -  $V. 3^{\circ} W.$

10.22 E. Set temp.  $\frac{1}{16}$  pine post

31.24 " " "  $\frac{1}{4}$  C. - no evid.

52.26 " " "  $\frac{1}{16}$

(An old blazed line N. of us ends at down Oak post about 1 ch. E. of our 52.26 and about  $\frac{1}{2}$  ch. N.

73.28 E. mark picket just E. of marsh. Could find no evid. of E  $\frac{1}{4}$

10-28-71 - Same crew - Pt. Clay + Cool

Went to N. end Christner lake and look one hour for stp. evid. of orig. N.P. BT. Found two burned off stps. that check notes, but no conclusive evidence.

Run N. from this point -  $V. 4\frac{1}{2}^{\circ} E.$

10.79 to our E-W random about 0.33 W. of our 73.28 E. 15.14 N. - mark picket - Could find no  $\frac{1}{4}$  evid.

(over)

start N. from 15.14 N. of lake - Var.  $4^{\circ}30'E$

22.00 -  $\text{E}$  old N-S road

36.72 - Came 0.10 W of Ir. P. Alum. tree marker  
Says "not a S.C."

40.00N - No sign of S. Cor.

10-29-71 - Cold rain.

Went to  $S\frac{1}{4}$  and run N. -  $V5^{\circ}E$ .

40.00N - Came right on our E-W road, at  
0.80 E. of our temp.  $\frac{1}{4}C$ .

We decide our E-W line + posts OK  
for cutting purposes.

Made BT for "appr"  $\frac{1}{4}C$  - R. 0.5521E 0.13,

Went to our  $W\frac{1}{16}$  - scribbled it "appr."

BT - Mpl. 5 N 69 E. 0.09.

11-9-71 - Blazed + painted lines around our  
 $E\frac{1}{2} SW\frac{1}{4}$  and  $W\frac{1}{2} SE\frac{1}{4}$

BT for  $E\frac{1}{16}$  on E-W  $\frac{1}{4}$  line - R. Oak 5540W 7ft.

~~XXXXXX~~

109-114 PLANK

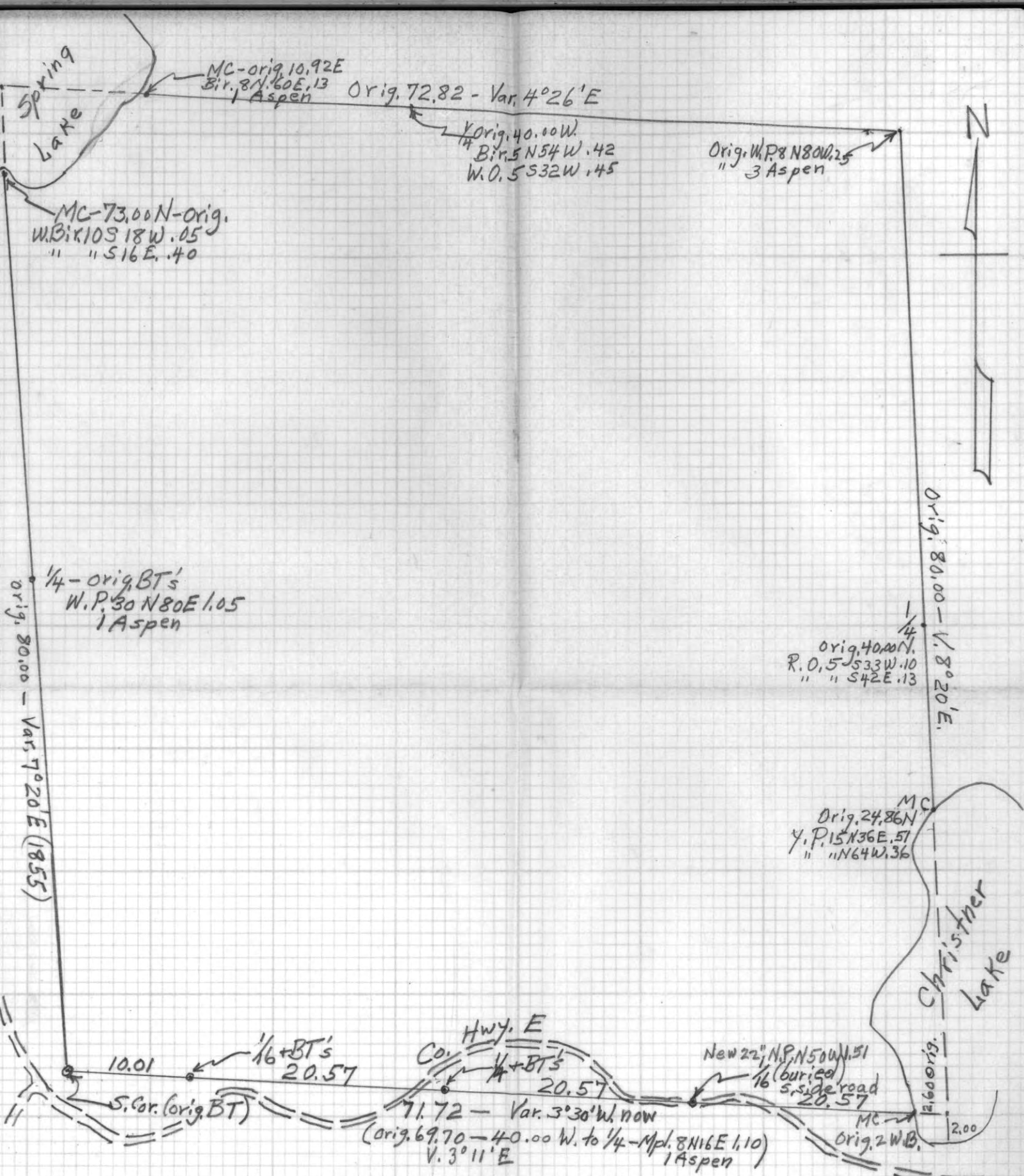

SEC. 7, T40N, R8W

Showing Orig. Survey and Re-survey Data

1" = 10 Chains = 660'

Bearings approx. Magn.

I. Branham

Oct. 1971

BK # 6 PG 107



SEC. 7-40-81

N. G. FOSTER &amp; SONS

1216

~~XXXXXX~~

PAGES 109-114 BLANK

115  
9-29-65

SEC. 7-39-8W  
(BWP-NESE)

I. Branham  
K. Sa <sup>9-29-65</sup>  
(Raining)

From  $\frac{1}{4}$  inters. of Co. "E" and N-S  
Town road (Map indicates this  $\frac{1}{4}$  S. 7,  
and a resident verifies it) Meas. E. along  
"E" (Var. 0°) (Var. N-S road as  $\frac{1}{4}$  line = 2° E)

20.00 E - mark picket just N. of rd, curve  
- clearing to N., and old fence S. of rd.  
is about 4-5' E. of 20.00.

Cont. E in line with road  $\frac{1}{4}$  - V. 0°  
(along old line cuttings)

34.00 E - mk. picket + quit  $\frac{1}{4}$  crain.

9-30-65 - Same crew - Cl. + mild.

Cont. picket line E - Var. 0.

40.18 - Came 0.06 S. of  $\leftarrow$  iron + down post.

No scribe or BT-brushed lines E + N-S.

Meas. S. along brushed + blazed line  
from this point - V. 0 to 1° E for 10.00.

11.19 - to  $\frac{1}{4}$  Hwy. E - then V. 1  $\frac{1}{2}$ ° E.

20.00 S. - Set temp. Pine  $\frac{1}{16}$  - no cor. evid.

No old line or blazes S. of "E." Cont. S.

38.00 - Wet swamp about 2 ch. N. of Conduway river,  $\frac{1}{16}$ ° E

Water too high - mk. picket.

Went back 1 ch. N. to 37.00 S + meas. E - V. 0°

6.00 E. to high water about 2 ch. W. of river

and as river runs almost S. here, it  
appears our N-S line may be close.

Went back to temp.  $\frac{1}{16}$  (20.00 S.) and  
run chip line W - V. 0°.

5.7-39-8W

116

20.00 W - mk. picket - no cor.

Run N. from here - Var. 1  $\frac{1}{2}$ ° E.

5.39 N - old E-W fence at SE cor. of a field.

It is 0.74 E to fence cor. - fence  
nailed to trees - doubt it on any line.

10-5-65 - Same crew - cold + Cl.

Meas. from crossroads as W  $\frac{1}{4}$  S. 7

(from I.P. found flush with blacktop about  
0.05 N. of  $\frac{1}{4}$  and 0.15 E of  $\frac{1}{4}$  N-S road)

E. along road. - 37.83 to  $\frac{1}{4}$  N-S rd. as  $\frac{1}{4}$ .

(from orig. notes, this would compute 38.28)  
37.83 + 40.18 = 78.01 for E-W  $\frac{1}{4}$  line (compute 78.28)

Set IP and Pine post N. of road curve at  
20.09 E. of  $\frac{1}{4}$  location and 0.35 N. of random.

Run S. from this  $\frac{1}{16}$  - V. 3° E. (51-50 to 0.6 N 52 E 13)

Along E. edge of field and just W. of old fence.

13.92 - Came 0.51 E of picket 5.39 N = 19.31 to temp.

Cont. S - V. 3° E (met Indian "sailor" - says he  
helped Gov't survey here 25 yrs. ago -  $\frac{1}{4}$  C. in  
road  $\frac{1}{4}$  OK, and our line about right)

19.33 S. - came on our E-W random 0.69 E of 20.00 W.

(an old N-S fence has been 0.25 E. of 19.33 S.

Posts + wire gone - found 6 holes 16' apart)

Went back to temp. 5  $\frac{1}{16}$  on E. line - no evid.

Went to 38.00 S. at river + tried to find S. 0.

in bog - nothing. Went back on rand.

to 33.00 S. and meas. W. 14.50 then 7.00 S.

Came on point of high land at 1.37 W. of bog.

A S line E from here would hit river (contrary  
to gov't notes) We go N. to 39.70 S. and cont.

meas. W. - V. 1  $\frac{1}{2}$ ° E. for 5.00 more (19.50 W of  $\frac{1}{16}$   
N-S random and 39.70 S. of our E  $\frac{1}{16}$  on E-W  $\frac{1}{4}$  line)

57-39-8W

Went back to temp,  $5\frac{1}{16}$  on  $E\frac{1}{8}$  line  
and set "Appr. Pine  $\frac{1}{16}$  at  $19.85S$ , and  $0.69+0.25$   
E, of  $20.00W$  picket ( $0.25E$ , of rand. from N,  
in old fence line) BT-N.P. 12 N89E 32  
10-14-65 - Same crew - Rainy.

Went to  $19.50W$  picket on  $S_0$  line  
and cont. meas.  $W - V\frac{1}{2}E - 18.86$  to  
old barb wire N-S in Spr. Swamp.

$19.50 + 20.00W$  mk. picket -  $110\frac{1}{4}$  evid.

(orig. notes do not mention swamp, but  
give W.P. 10 N81E 184 - WP 8524W 72)

Cont.  $W - V\frac{1}{2}E$ ,  $19.50 + 40.00$  - to  $\overset{E}{\text{edge}}$  of  
drive to N. at E. end of road

$57.58$  - to  $\frac{3}{4}$  N-S road as S. Cor.

$57.58 + 19.50 = 77.08$  tot. from our N-S rand.

Gov't notes give S. line  $78.64$  - evidence  
indicates E.  $\frac{3}{4}$  should run about  $2\frac{1}{4}^\circ$  more  
E. of our N-S random - which would  
make the cor.  $1.56E$  of our  $39.70S$ , or  
about  $1.40E$  of point we start to meas.  $40$ ,  
 $77.08 + 1.40 = 78.48$ .

We re-set our temp, SE Cor. of NESE at  $0.85E$   
and  $19.85S$  - mark "Approx. Oak 3 S 64 E. 11.

10-21-65 - Same crew - Cool + Clear

Went to  $W\frac{1}{4}$  and meas. S.  
along road -  $V3\frac{1}{4}E+$  -  $20.00$  - fence W,  
 $39.95$  to  $C\frac{1}{4}$  road E. as S.C.

check brg. again road on  $E-W\frac{1}{4}$  line as  $1^\circ E$ ,  
" " N-S roads at  $C\frac{1}{4}$  as  $3^\circ E+$ ,  
set Tarn. Post in Spr. Sw. at  $39.82W$   
mark "Appr.  $\frac{1}{4}$ " - for  $S\frac{1}{4}$

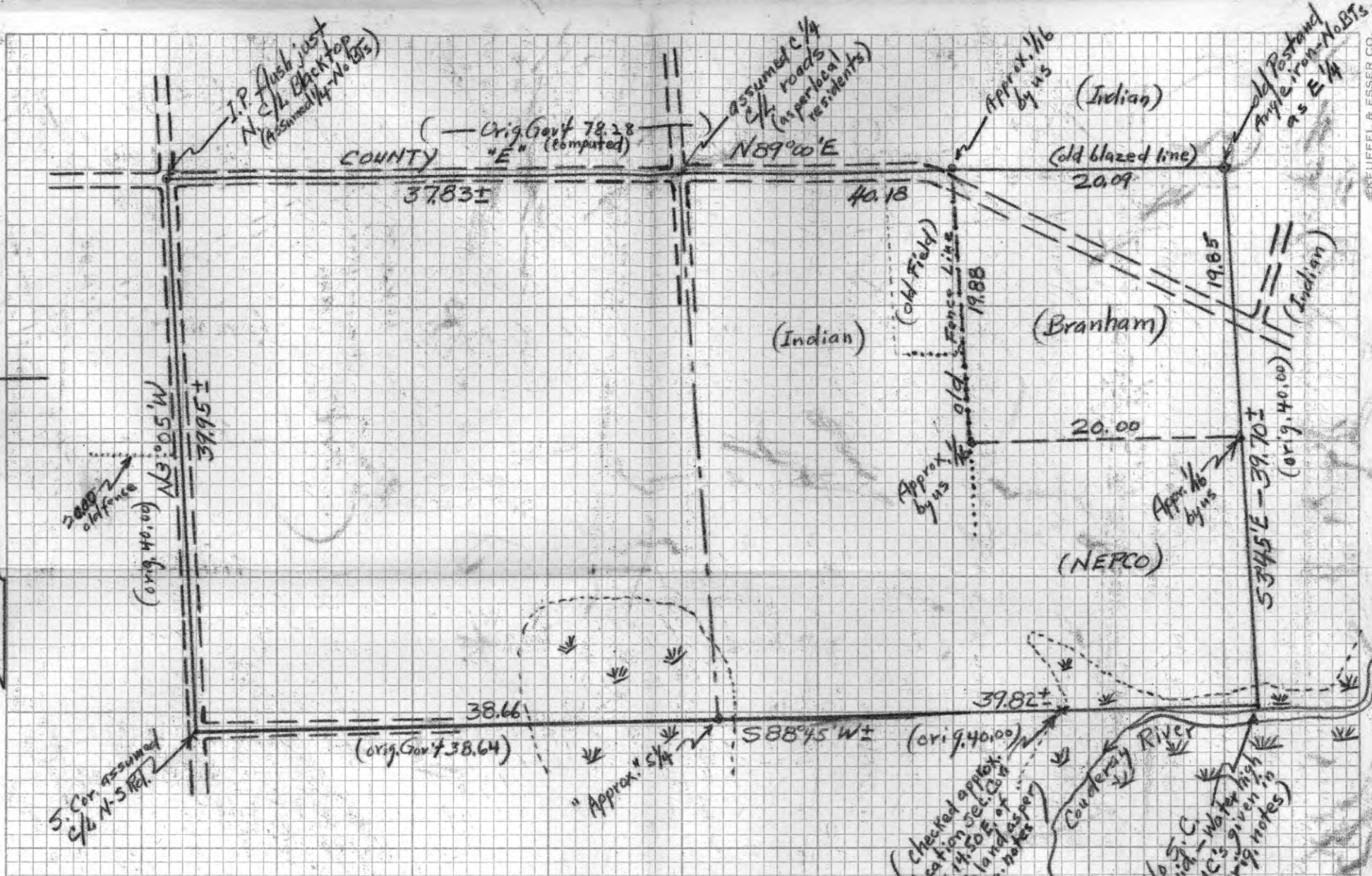
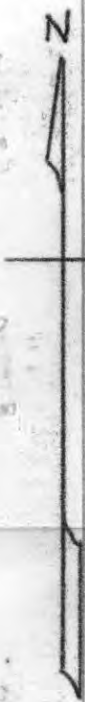

SURVEY DATA  
5 1/2 SEC. 7, T39N, R8W, 4 P.M.

Approx. Scale 1" = 10 ch. I. Branham Oct. 1965  
 Bearings Approx. Magn.

(Orig. to Indian Agency)  
 BK # 6 pg 118

October 22, 1965

E. J. Riley, Superintendent  
Great Lakes Agency  
U. S. Bureau of Indian Affairs  
Ashland, Wisconsin

Dear Mr. Riley:

Re: Survey Sec. 7 - 39 - 8 W

Enclosed is a sketch of an approximate survey we made of the S $\frac{1}{2}$  Sec. 7 - 39 - 8 W in order to place corners to our NE SE for timber cutting purposes. Not much definite evidence of original or re-survey could be found, and the value of the land would not warrant the time and expense of a full sub-division of the section. We feel the E-W $\frac{1}{4}$  line to be quite close, but could find nothing to go by on the south section line except as indicated. However, the layout of the south line of our forty should be quite close, we believe.

Local residents told us the C 1/4 should be about at the junction of road centerlines, which we accepted. We were also told that a re-survey had been made about 25 years ago, and 10-acre parcels laid out--but we could find no corners or bearing trees. If your office has record of such survey, we would appreciate getting the data from it.

This is being sent you in case you wish to have it checked, as we expect to cut timber there in the near future, and wish to have the lines at least reasonably correct.

Thanks for your cooperation, in case your office should have further information.

Very truly yours,

BRANHAM WOODLAND PRODUCTS, Inc.

Ivan Branham, Pres.

IB/eb

cc: R. A. Petry, Manager - Woodlands Operations  
Nekoosa - Edwards Paper Company  
Port Edwards, Wisconsin

119

SEC. 8+9-39-8W Ivan + Arnold Branham  
3-14-63 (SESE-8 and SWSW-9) Nice-16" Snow

Went to  $\frac{1}{4}$  bet. 8+9 on road (ccc post 50' S. of rd. c/L) Meas. chip line S. (V. 3°E - Same as E-W road)

20.00 - mark picket - also 8" Popple 19,855, - V. 3°E,

40.00 S - no cor. evid. - mk. pick. + 3" M pl.

Went back to above  $\frac{1}{4}$  & meas. W.

36.07 to c/L N-S road - not W. line - V. back 4°E

Meas. E. from above  $\frac{1}{4}$  on S. side (elec. line)

20.00 E - mk. picket S. side

40.00 E - " " " - no sign of  $\frac{1}{4}$

Cont. E - 79.24 N-S blazes S. side

No sign of Cor. or BTs,

Check Van. E-W road - ave.  $4\frac{1}{4}$  E $\pm$

7-30-63 - same crew - Rain.

Went to where S/L crosses road bet. 5, 8+17-39-8W (blazed line W. of road) and paced with Compass East - V. 4°E.

At  $3\frac{1}{2}$  T. east came bet. two E-W blazed lines - at 4T. + blazed line on S. ends.

At  $6\frac{1}{2}$  T. other line on N. ends at sq. tree.

At 11 T. + 9 P. came 25' N. of our N-S rand. picket 40.00 S. - Could find no evid. of S  $\frac{1}{4}$  Sec. 8 at  $7\frac{1}{2}$  to 8 T. E. of rd.

Searched for S.C. - nothing.

Cont'd

120

Ran chip line S from our pnt. 40.00 mt. (So. of  $\frac{1}{4}$  bet. 8+9) V. 3°E - mark picket at 80.00 S. of road - No evid. of  $\frac{1}{4}$ .  
Date? - same crew - nice day.

Ran chip line N. from S.C. 20-21-28-29 - V. 3°E (Wit. post on E-W fire lane) at 40.00 N - No evid. of  $\frac{1}{4}$

" 80.00 N - " " " S.C.

" 118.70 - Came 3.82 E. of our 80.00 S. picket (S. of road) V. 3°E,

198.70 tot. dist. - so prop. S.C. would be 39.74 So. of road  $\frac{1}{4}$  and 0.76 E. of rand.

Ivan B. alone - from point 0.26 N and 0.76 E of our picket 40.00 S. of road, paced E. (V. 4°E $\pm$ )

8 Talys E - no  $\frac{1}{4}$  evid.

16 " " " S. Cor "

24 T. + 11 P. - to N-S road at  $\frac{1}{4}$  Post.

(Came into blue E-W line)

(N-S road Van. 5°E)

10-15-63 - Arnold + I. B. - Nice + Warm

Went to  $\frac{1}{4}$  C. Sec. 10 at Cross roads.

Meas. S. from road c/L along E side of rd. (V. 4 $\frac{3}{4}$ °E) 40.28 - to painted stake E. side rd. as  $\frac{1}{4}$  bet. 5, 10 + 15 - no scribe or BT.

Went back to C  $\frac{1}{4}$  loca. and meas. W.

along S. side road - V. 3 $\frac{3}{4}$ ° - 5°E (ave.  $4\frac{1}{4}$ )

(over)

S. 8+9-39-8W

39.76W - came N. of scribed P. + IP as  $\frac{1}{4}$   
bet. 5.9+10.39.80 - to our point meas. to N-S blazes  
last winter.(1/4 cor. must be wit. post as about  
3 rods S. of road c/l. - Var. road  
W. from here  $4\frac{3}{4}E\pm$ ) Could find no BTs

79.24 + 39.80 = 119.04 - 79.24 + .04 = 79.28

dist. our Sec = 19.82 prop our 40A.

10-24-63 - Same crew - Very Warm + Showers.

Meas. E. along S. side road from  $\frac{1}{4}$  bet. 8+9  
( $V\frac{1}{4}\frac{1}{4}E\pm$ ) - mark tree 19.81 E (Corr. 19.82)Then meas chip line S. from rd. c/l. here  
 $V\frac{1}{4}-20E\pm$  - MK. picket + 19.96 S. as  
approx. NE Cor. our SWSW.Meas. line on So. -  $V\frac{1}{4}-20E\pm$  and at  
39.92 came about 2 links N. of Ivan's  
E-W chip line run from appr. S. C. at  $40^\circ E$ .Meas. W. along this chip line -  $V\frac{1}{4}E$   
and at 20.66 came to our N-S rand.  
0.26 N. of 40.00 S. picketSet S. Cor. "Approx." 8-9-16-17-4" W.O. Post  
Blazed AM 3.544 W  $6\frac{1}{2}$  - R.O. 4 N 56 W 28.Meas. line W. from this S.C. -  $V\frac{1}{4}E$   
19.92 W. Set picket and meas. N. -  $V\frac{1}{4}E$ .

19.68 N - MK. pick. as our appr. NW Cor. SESE - 8

Cont'd

Cont. line N. -  $V\frac{1}{4}E$ .

At 19.57 N. to road c/l.

Meas. E. from here along S. side rd.  
19.84 to  $\frac{1}{4}$  Cor.(Must move our SW cor. 9 lks. S.  
- also NW Cor. Move our SE  
Cor. 2 lks. E. and NE cor. 1 lks. E.)

12-9-64 I.B. + K. Jacobs - 7" Snow.

Set our "appr."  $5\frac{1}{16}$  bet. 5.8+9  
at 19.82 N. of "appr." S.C. and 0.38  
E. of random.

4" W.O. Post - Blaze B. Ash + N 86 W 11.3 ft.

Pr - set NE Cor. + SWSW - 9 - 4" W.O. Post,  
as above W. B. 5.581 E 7.0'

1-3-69 (date of copying above from Memo.)

We still have to set corners ( $\frac{1}{16}$ )  
on W. line of SESE - 8 as pickets  
only were placed.This done - see later  
1969 Notes,

(Over)

SEC. 8

SEC. 9

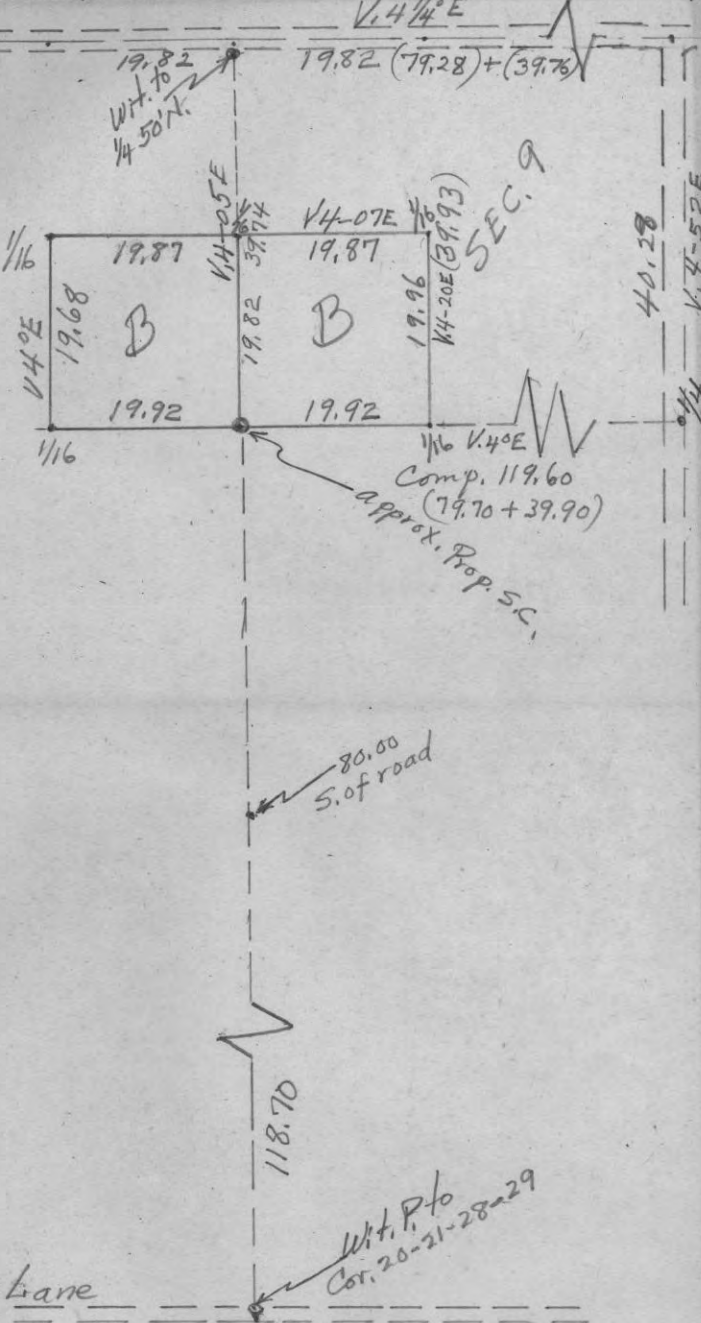

Fire Lane

SE SE SEC. 8 and SWSW SEC. 9  
 T39N, R8W  
 BK # 6 pg 122 I. Branham



123 1969-

Niceday

Sec. 8+9-39-8W K, T. + IB

Went to our pick, as approx.  $\frac{1}{16}$   
(NW Cor. of our 80A) in Sec. 8, and put  
in 5" W.O. Post "Approx.  $\frac{1}{16}$ " at 0.09 S.  
BT-H.M. 3N72°W.055

Blazed our line S. - Var. 4°E

Set 4" W. Oak Post E  $\frac{1}{16}$  on So. <sup>Sec.</sup> line

"Approx." Made 4" H. Mpl. BT about 5-6 in.  
(neglected to record this accurately)

Blazed line E. to Sec. Cor. - V4°E

Found O-III. Cor. + IP with BTs  
about 5 kts. E and 0.02 N. of our Temp.  
(as we were to move this 0.02 E,  
this is very close)

Blazed line goes E. to our Temp. W  $\frac{1}{16}$  S. 9

Moved this post 0.02 E - BT R. 0.6 N 20 W. 09

Blazed line N (V. 4°E) to our  $\frac{1}{16}$ ,  
then W. (V. 4°E) to our  $\frac{1}{16}$  on  $\frac{5}{16}$  and  
on to our NW  $\frac{1}{16}$  in S. 8.

LB

124

PAGES 124-134 BLANK

6-17-71 - I, Branham &amp; R. Jacobs - rainy

Summit Comp. + 2 ch. tape.

Went to off. IP W. of road curve as  
SW cor. S. 8 - V.  $5\frac{1}{2}^{\circ}$  E ( $6\frac{1}{2}^{\circ}$  to W on this comp.)  
meas. E. along road. 20.00 mk. pick N. side.  
40.00 E - mk. pick N. side rd. - no  $\frac{1}{4}$  evid.  
60.00 " " " " "

80.09 to appr.  $\frac{1}{4}$  road to N. (The road  
to W, and N, does not run straight)

(No evid. of S.C. at jct. of roads)

(Has been burned over - now T.P. + Popple)

(Road to E. is about 0.35 S. of  $\frac{1}{4}$  rd. to W.) $\frac{1}{4}$  road to N. from here is V.  $0^{\circ}30' E \pm$  - Curve to W.Road to E. - Var.  $0^{\circ} \pm$ Meas. N. from  $\frac{1}{4}$  road to E.20.00 N. - mk. pick. W. side rd. - about 1.00 S. of  
N. end of planta. E. side.28.00 - road curves to W. - V.  $9^{\circ}$  E to 40.00 N.

(38.80 to S. side plant. on W. side)

39.54 - Very old fence cor. E. side - erratic

40.00 N. - Put pick. W. side road.

from 40.00 - Var. N =  $6\frac{1}{2}^{\circ}$  E  $\pm$  - to Rd. Curve E.

79.50 - edge of marsh S. of pond.

79.91 - edge of water and appr.  $\frac{1}{4}$  road E.

79.69 - approx. E. of cut line to W.

6-18-71 - same crew - cl. + wet

Looked for MC orig. BT evid. 79.00 N.  
Set Pick. 79.85 N. - close to  $\frac{1}{4}$  road E. - None.

Went to road jct, as appr. SE cor. S. 8  
and tried dip needle for  $\frac{1}{2}$  hr. for buried  
iron in road - no luck.

Went  $\frac{1}{2}$  mile to E. where orig. notes  
give  $5\frac{1}{4}$  5.9 in open marsh - looked for  
an hour - no evid.

Went back to SE cor. S. 8 and  
drove R. R. spike 3" under road surface  
at 80.00 E. of SW cor. at  $\frac{1}{4}$  road E. as S. C.  
BT - Popple 3 5 5  $0^{\circ}$  W. 0.24 (nearest)

Went to our appr. NE cor. S. 8 -

Run line W. -  $4\frac{1}{2}^{\circ}$  E ( $6^{\circ}$  E to W.)80.00 - l.v. open marsh - line along V. old rd. - <sup>Plains</sup>

36.00 - to edge marsh - N-S.

40.00 - mk pick. E. of pond (could be pond edge) 115 ft

(old J.P. stub blazed S 71 E 4.30 from over 40.00

Orig. notes say S 66 E 4.50 - no scribe show

Went back + set Ced. Post at <sup>true 79.90</sup> 79.85 N. as NE cor.

marked "appr." S.C. - about 8 ft. S. of water

BT - J.P. 4 5 7 E 0.92

Ave. Var. N. line =  $5^{\circ}$  E and E. line  $4\frac{3}{4}^{\circ}$  E - true 79.90Set 4" W. Oak P. "appr."  $\frac{1}{4}$  W. + Postat 19.97 N. about 25 ft. W. of road  $\frac{1}{4}$  - 50.04 N 6 W.Set 4" W. O. Post "Appr."  $\frac{1}{4}$  W. P. about 25' W.of road  $\frac{1}{4}$  at 39.94 N. of SE cor.

BT - 3" J.P. 5 20 W 0.14 and 6" N.P. 5 20 W 0.34.

- 7-20-71 - Same crew - Nice day - bad bugs  
Went to I Pas SW Cor. S. 8  
Run N - V. 4 3/4 E  
8.00 N - mk. picket - Cut leg badly.  
8-6-71 - Same crew - nice day.  
Went to our pick, 8.00 N. of SW Cor.  
Cont. line N. - Var. 4 3/4 E ±  
20.00 - set temp. dry oak 1/16 P - Cont. N.  
40.00 - temp. 1/4 in so. side open marsh  
about in line with so. end Thornh. to E.  
search for 1/4 evid. - no luck.  
Put up tall picket - seems about  
in line with opening on N. side  
of Thorn lake.  
8-11-71 - Same crew - P.C. + Cool -  
Went to our 1/4 Wit. P. east side S. 8.  
Run chip line W. from post - Var. 5° E ±  
thru so. side Red Pine plant. by County.  
8.00 W. - in planta.  
20.00 - mk. picket.  
40.00 - " " near S. edge of a planta.  
41.00 - open field and N-S fence about  
1.00 N. of plantation to so.  
60.00 - mk. pick. near W. edge open field.  
72.00 - to east side open marsh near S. end Thorn lake  
Offset 0.74 N in line with our 40.00 over lake.  
From this point meas. 2.00 N. at 90° - brg. to flag  
over lake here = 57° 40' W - Computes 8.44  
over to flag + 72.00 = 80.44 and 0.80 cur. rand.  
would come so. of flag = 0.30 ± - True line V. 4 3/4 E ±

- 8-12-71 - C/L + Shower  
Went to our 1/4 Wit. P. on E. line S. 8.  
Set 3" N. P. 0.44 W. as appr. 1/4 - no BTs.  
We had computed corr. 1/4 loc. as 1.20 ± W. of  
hub on E. bank of road - so this checks close  
Blaze true line W. - V. 4-30 E ±  
Re-set appr. 1/16 (4" dry Pine) 0.44 W. and a 17 N  
of 20.00 picket - BT - scrub oak 3526 E, 0.19.  
Run chip line S. from this 1/16 - V. 4 3/4 E.  
20.00 - mk. picket - follows close very old N-S blazes.  
Run E. from here - V. 4 1/2 E.  
20.68 E. came right on our 1/16 Wit. Post W. of  
road - 21.10 to appr. C/L road.  
8-24-71 - C/L + Cool - same crew  
Went to our 5/16 Wit. P. at side road and  
Set 3" N. P. "approx" 1/16 0.78 W. of Wit. Post. no BTs  
Blaze + paint line W. and set 4" so. Ced. Pas  
"appr. 1/16 at 0.20 W. of 20.00 S. 0.50 Cor. NESE.  
BT - J.P. 4 N 32 E 0.13  
Went to SW Cor. our NWSW and set 4" dry oak  
appr. 1/16 - BT - Scr. Oak 5 N 3 W 0.30.  
Went to 40.00 N and drove J. Pas appr. 1/4 at flag  
BT - W.B. in 4 52 1 E 0.53 - no other near.  
Went back to 1/16 and run chip line E for 20.00 V. 4 1/2 E.  
9-15-71 - Same crew - F. + Cool  
Went to appr. NW Cor. S. 8 at road inter.  
Could find no cor. evid. as to BTs or buried pipe with  
dig needle. Set transit over hub at C/L of  
road E. and 0.59 E of C/L road to N. to run  
down W. side old field - needle S. = V. 4 3/4 E.  
Extend line S. for 10.19 to hub N. side Thornh. - V. 4 1/2 E.  
Set hub 90° to W. 0.59 and to E. 2.41 and turn LS  
to flag S. side lake 40.00 N. of S.C.  
Compute 30.28 over lake = 40.47 total - decide  
to leave 1/4 as is. Went to our pick. as appr. SE Cor.  
of NWSW - run chip line N. - V. 4 3/4 E.  
17.63 to S. edge field - 19.52 to E-W 1/4 rand. 0.68 W. of 10.00  
Set 3" Oak post 0.44 W. of 60.00 and 0.53 N. in field as 1/16.  
BT - J.P. 3 529 W 1.30 edge of field. Run W. from this - V. 4 1/2 E  
to lake - came on 1/4 over lake - Set 4" Oak M.C. 9 K  
SE Cor. lake edge of grass - J.P. 3 586 E 0.79 - blaze all lines.

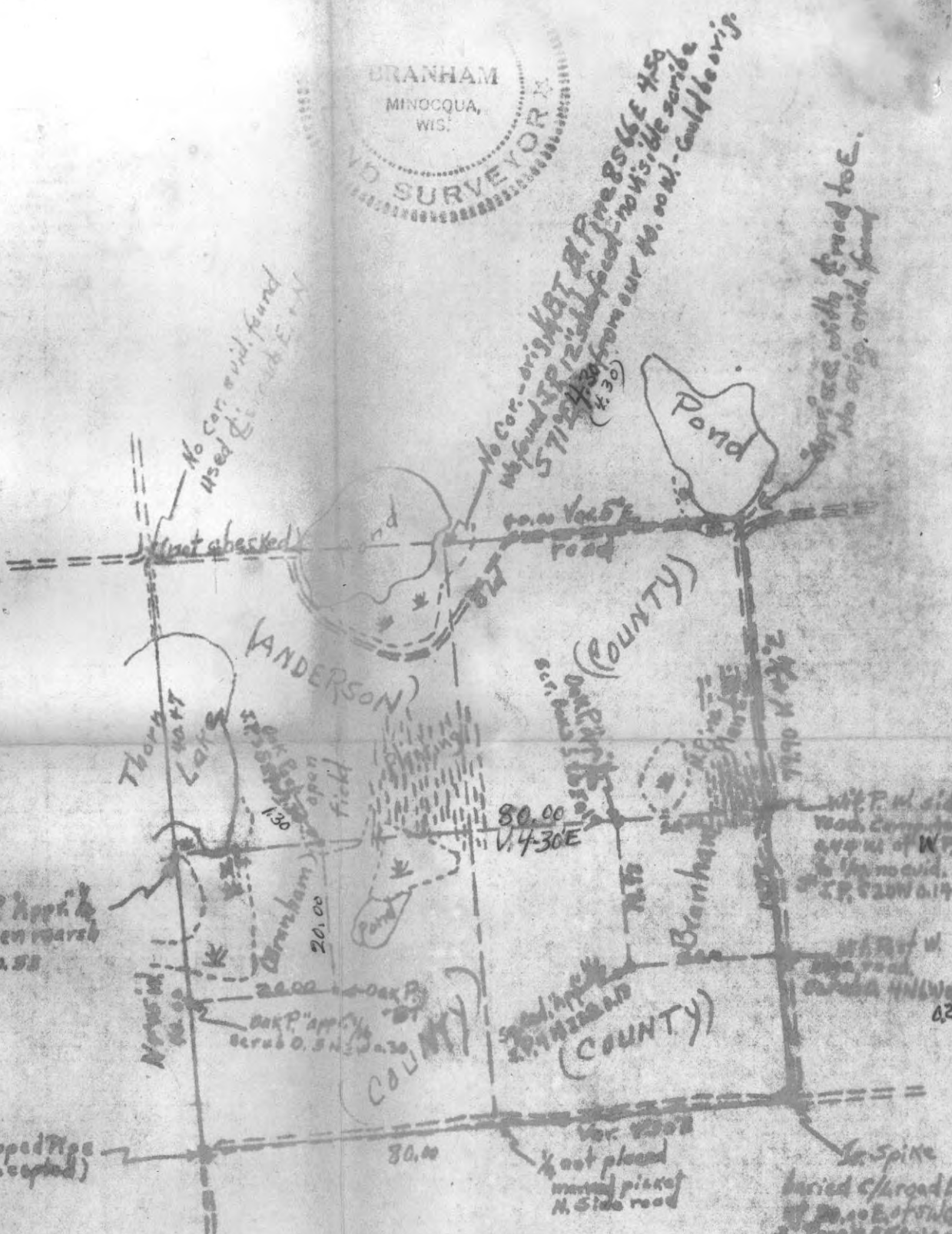

No set I.R. App. to  
4400' ledge open rear  
W.B.K. 9 5/8" x 1/2" x 1/2"

No Cor. or vid. found  
Used E. 1/2 Sec. 8, T. 43N

No Cor. - orig. plat. of Pine 85 66 E 450  
No found in 12' slab road - no visible grade  
57124 from our No. 001 - could be orig.  
(4.30)

App. set with E. road to E.  
No orig. vid. found

1/4 P. of side  
W.B. Comp. to  
4400' of W.P.  
to 1/4 road  
S 71° 20' W 114

1/4 P. of  
side road  
W.B. Comp. to  
4400' of W.P.  
to 1/4 road  
S 71° 20' W 114

No. 57124  
buried C/A road E.  
of 20.00 E of side  
of 20.00 E of side  
of 20.00 E of side

**SURVEY DATA**  
SEC. 8, T. 43N R. 10W  
1" = 20 Ch. = 1320 Bearing Approx. Magn.  
I. Branham Oct. 1971

Magn.

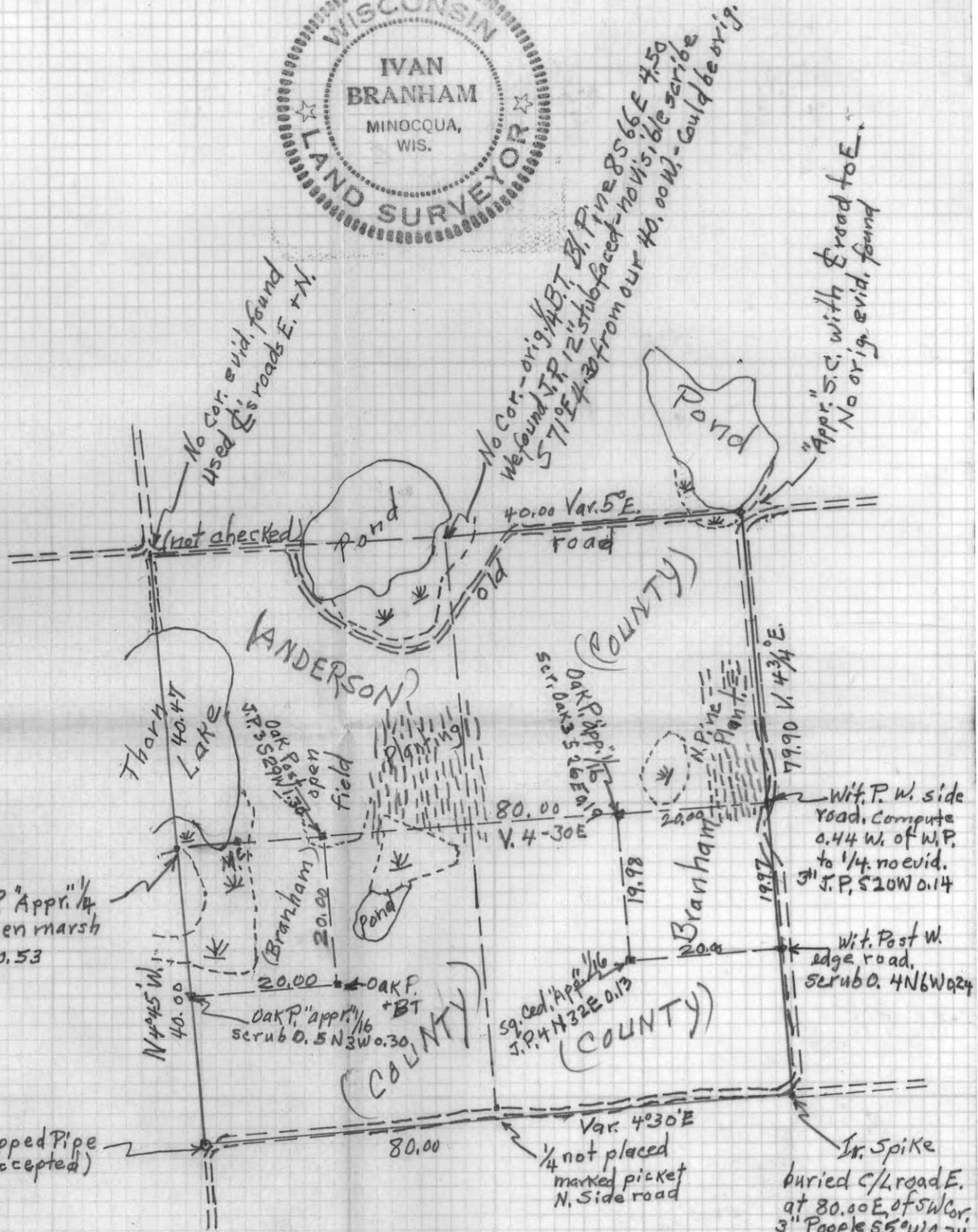
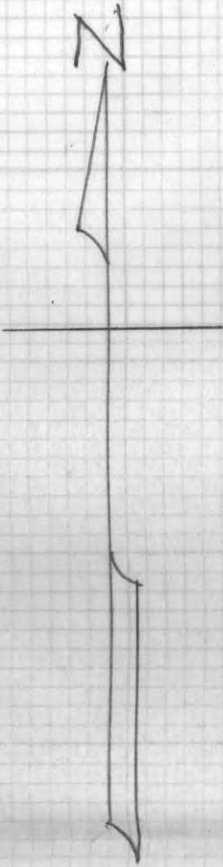

We set I.P. Appri. 1/4 40.00 N. edge open marsh W. Bir. 4 S 21° E. 0.53

SURVEY DATA  
SEC. 8, T43N, R10W  
1" = 20 Ch. = 1320' Bearing Approx. Magn.  
I. Branham Oct. 1971

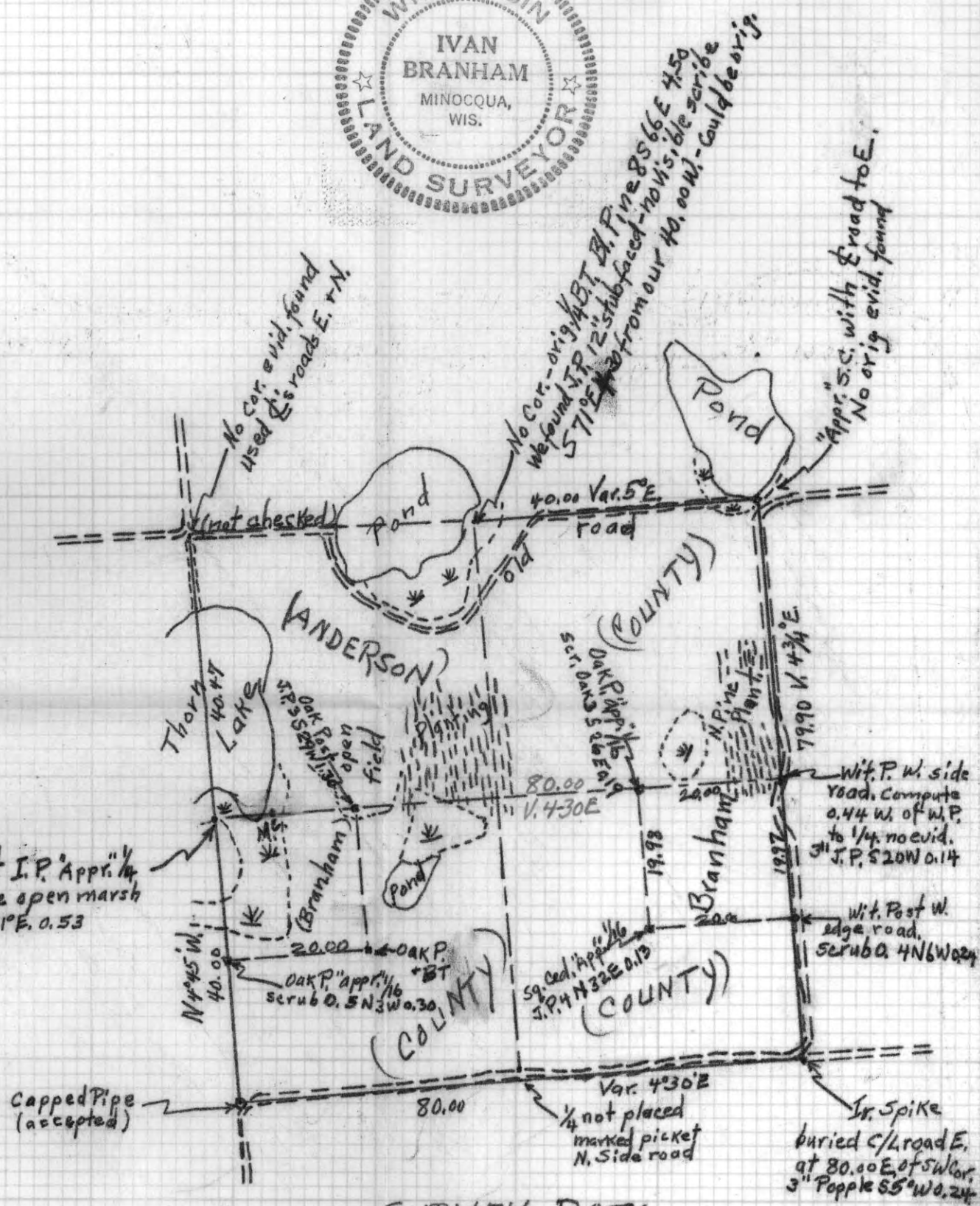
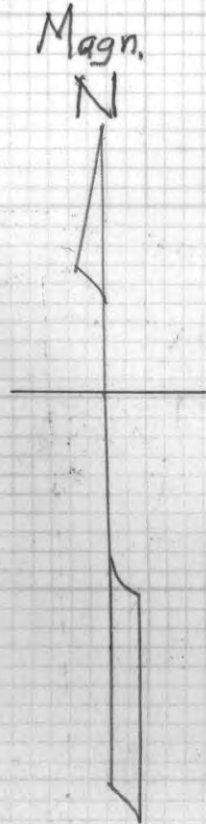

We set I.P. Appr. 1/4  
40.00 N. edge open marsh  
W. Bir. 4 S 21 E. 0.53

SURVEY DATA  
SEC. 8, T43N, R10W  
1" = 20 Ch. = 1320' Bearing Approx. Magn.  
I. Branham Oct. 1971

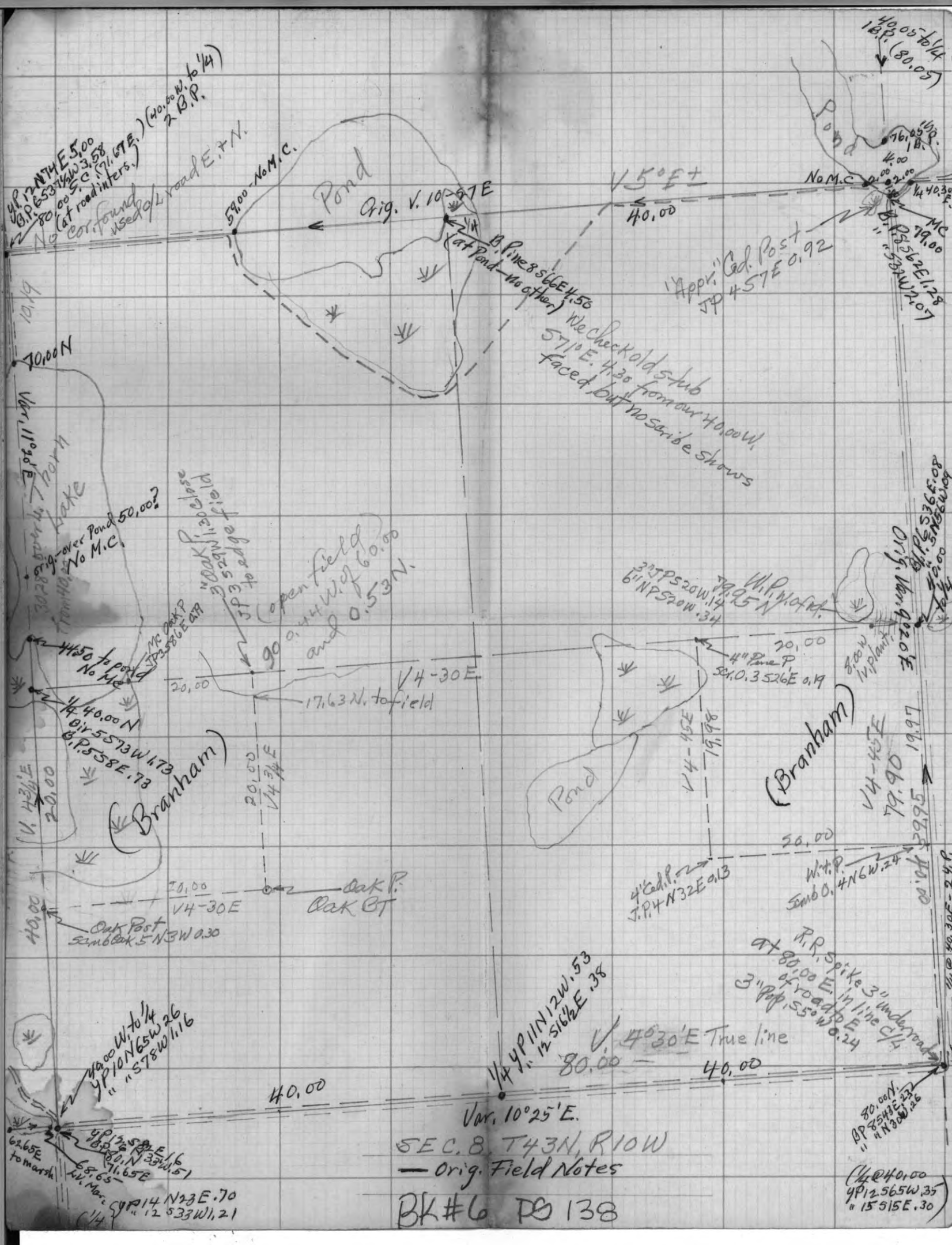

UP 12 N 74 E 5.00  
B.P. 653 1/4 W 3.58  
80.00 S.C. 171.67 E. (40.00 W. 6 1/4)  
2 B.P.  
No cor. found used 90°/L road E. + N.

10.19  
70.00 N  
Var. 11° 30' E  
4" Iron P.  
Lake  
orig. over Pond 50.00?  
No M.C.

Pond  
Orig. V. 10-97 E  
59.00 - No M.C.  
B. Pine 85 66 E 4.58  
(at Pond - no other)

150 FT  
40.00

Appr. Cal. Post 457 E 0.92  
MC 79.00  
B.P. 562 E 1.28  
" 53 W 2.07

We check old stub  
57° E. 4.30 from our 40.00 W!  
faced but no scribe shows

300 ft. 20' close  
to edge of field  
3 P 3 52 29 W 0.47  
open field  
0.44 W. of 60.00  
and 0.53 N.

20" P 52 20 W 1.14  
6" N P 52 0 W .34  
79.9 W.P. 14.25 N  
4" Pine P.  
S 40.3526 E 0.19

4150 to post  
No M.C.  
4.40.00 N  
B.P. 5573 W 1.73  
B.P. 558 E .73  
(Branham)

90°  
17.63 N. to field  
1/4 - 30 E  
20.00

Pond  
1/4 - 15 E  
19.98  
70.00  
8.00 W.P. 14.25 N  
8.00 W  
1/4 plant  
Orig. Iron 40.00  
L 9.1  
19.91  
56.65  
40.00  
20.00  
20.00  
Oak P.  
Oak BT  
4" Ed. P. 2  
J.P. 4 N 32 E 0.13  
W.P.  
S 60.4 N 6 W .24

40.00  
Oak Post  
S 26.6 E 5 N 3 W 0.30  
40.00 W. to 1/4  
Y.P. 10 N 65 W 26  
" " 57 8 W 1.16  
4 P 13 58 E 1.6  
B.P. 80.1 N 33 W 1.51  
68.65  
L. Mar. 5 P 14 N 33 E .70  
" 12 53 W 1.21

40.00  
1/4 Y.P. 11 N 12 W .53  
" 12 51 6 E .38  
40° 30' E True line  
80.00  
40.00  
Var. 10° 25' E.

SEC. 8, T43N, R10W  
- Orig. Field Notes  
BK#6 PG 138

80.00 N  
B.P. 83 45 E 2.37  
" 4 N 30 W 1.26  
40.00  
40.00  
9 P 12 56 W .35  
" 15 51 E .30

139-3-31-66 BURNETT COUNTY Cool +  
Snowgone. Sec. 24-39-16W Rainy  
I. Branham + K. Jacobs - Suunto Comp. + 2 ch. tape

Found NW Cor. Sec. 24 bottom Editch  
of road opposite Fred McCann cottage.  
Concr. Mon. - Went to where McCann  
thought N<sup>1</sup>/<sub>4</sub> was - No can find. Saw a  
farmer (Engebretson) near NE Sec. Cor.  
He says NE Cor. in road W. of his house  
bottom of hill in line with edge field N.

No evid. found - NOTE we later found orig. BT sp.  
Found old down fences N + S. of road at  
appr. E<sup>1</sup>/<sub>6</sub> location - paced W. from here  
along road + N. edge of field beyond road  
curve for 4 tallys - came 20' N. of field  
and about 125' E. of W. edge of field - No<sup>1</sup>/<sub>4</sub>.  
Meas. W. from 3" Wh. Oak we marked - V 3° E. ±  
20.00 - mk. picket - 36.84 - came 0.40 N. of NW<sup>1</sup>/<sub>4</sub>.

4-5-66 - Same crew - Cold + Clear.  
Went to SW Sec. Cor. at road jct. - Someone  
has nail thru bottle cap approx. 1/2 roads  
apparently set from Oak BTs NW + SW.  
Also new brushed line to N - V 2° E.

Meas. E. along N. side road - V. 2<sup>1</sup>/<sub>4</sub> E.  
20.00 - mk. picket - no cor.  
37.50 - E. edge old field + down fence to S.  
No Cor. evid. - V 2<sup>1</sup>/<sub>4</sub> E. ±  
40.00 - mk. picket - No<sup>1</sup>/<sub>4</sub> evid.

Sec. 24-39-16W, Cont'd. 140  
Cont. E. 57.22 to E. edge field S. - 8" W. Pine  
due S. has grown over blaze - no scribe - No Cor.  
59.50 - old fence cor. to S. - no cor. evid.

60.00 - mark 2" W. Bir. N. edge road.  
76.58 - W. edge of field N - West of bldg.  
80.96 - Fence cor. N. - No S. cor. evid.

(map shows W. edge field 76.58 as line)

Went back to SW Cor. and run N. on line N<sup>1</sup>/<sub>4</sub> E  
19.87 to iron post - Cont. N.

39.73 - to 1/4 I.P. + Oak BTs

41.38 - I.P. as M.C. - 50' S. of Water - W. Pine SW  
Went back to NE S.C. by this Engebretson fl.

Found old BT Wh. Pine stub S 6 E about 115' from  
road c/l. opposite fence cor. Stub scribed  
and re-scribed - drove small stake S. side road.  
Run W. from this along S. edge road - V. 2<sup>1</sup>/<sub>2</sub>° E.  
20.00 - old fence on N. and about 6' E. of old S. fence.

39.67 - to 3" Sp. W. Oak we measured W. from.  
36.84 + 39.67 = 76.51 dist. on N. line - so the  
N<sup>1</sup>/<sub>4</sub> loca. is 1.41 E. of our 3" W. Oak - this  
point is over 200 ft. from W. edge field - Cor.  
checks just a few feet N. of field

39.67 - 1.41 = 38.26 ÷ 2 = 19.13 - must set W<sup>1</sup>/<sub>6</sub>  
at 2.28 E. of picket and 0.35 S. of random.

4-6-66 - Same crew - Cold + Snowing.  
Went to SE Cor. S. 24 - in road W. of Peterson  
offset 6.00 E. along road - V. 2<sup>1</sup>/<sub>2</sub>° E. - 1/2 Wet marsh.  
then N. from road c/l - V. 2<sup>1</sup>/<sub>4</sub> E. ± (over)



39.40 N. - to E-W fence S. edge field.

Offset 6.00 W. along fence -  $1\frac{1}{2}$  E ± to  
Coner.  $\frac{1}{4}$  Mon. at fence Cor.

Went back to S. line and set a  
4" Wh. Oak post 0.50 N. of road c/4 at 57.44 E.  
of SW s. cor. as E  $\frac{1}{16}$  - mark it Wit. Cor.

Blaze 6" W. Oak N 6° W. 0.06 from W.C.

Set 4" W. Oak "Approx. W.P." for S  $\frac{1}{4}$  Cor. <sup>WP</sup>  
at 0.50 N. of road c/4 and 38.29 E. of SW Cor.

Blaze 7" W. Oak N 9° W 0.34 from W.C.

Set 4" W. Pine W.P. for W  $\frac{1}{16}$  at 19.14 E.  
and 0.50 N. of c/4 E-W road.

Blaze 3  $\frac{1}{2}$ " W. Pine 57.3 E. 1.13 from W.C.

Ran N. from S  $\frac{1}{4}$  loca. (c/4 road)  $V. 2\frac{1}{4}$  E  
for 19.78 + set temp.  $\frac{1}{16}$  4" W. Oak Post.

5-12-66 - Same Crew - Clear + Cold.

Ray Buggert, Surveyor, Grantsburg,  
says knows of no evid. as to N  $\frac{1}{4}$  Sec. 24,  
and agrees we should set it on line  
halfway bet. Sec. Cor's.

We re-set 3" W. Oak Post as W  $\frac{1}{16}$   
"approx." 2.18 E. of temp. and 0.35 S.

(19.12 E. of NW s. Cor.) 5" Oak N 5° W 0.29.

Blazed line E to  $\frac{1}{4}$  location (some old blazes)

Set 4" W. Oak post "Appr.  $\frac{1}{4}$ " at  
38.25 E. of NW Cor. (38.26 W. of NE)

Blaze 7" W. Oak S 6° W. 1.13 and 7" Fork P. Oak  
(This is about 10' N. of edge field) N 3° E. 15

Went to temp. post on N-S  $\frac{1}{4}$  line

Set 19.78 N. of S  $\frac{1}{4}$  - Cont. chip line N -  $V. 2\frac{1}{4}$  E.

39.56 - put temp.  $\frac{1}{4}$  P - 59.16 N - Picket -

67.16 N - S. edge open field just E. of plantation.

79.05 - came 0.04 E. of N  $\frac{1}{4}$  we set.

(W. edge field bears S 9° W - 33°  
across S. edge field to  $\frac{1}{4}$  line - so  
approx. 4 acres of field is on our land)

Went back + set 4" W. Pine post as

"Appr.  $\frac{1}{16}$ " for N  $\frac{1}{16}$  at 59.09 N + 0.03 W of rand.

(Note - This should have been 59.30 N.)

Went to our temp. c/4 and run

chip line W. -  $W. 23\frac{3}{4}$  E ±

19.16 W. set picket (19.14 from true  $\frac{1}{4}$  C. loca.)

38.20 - came 0.18 S. of W  $\frac{1}{4}$  by Buggert.

Tues. 11-22-66 - Arnold + I. Branham - <sup>c/4 Mild</sup>  
<sub>no snow.</sub>

Went to our picket on E-W  $\frac{1}{4}$  line 5.24

(random 19.14 W. of c/4) set 5" W. Pine post

"Appr.  $\frac{1}{16}$ " 0.09 S. and 0.07 E - 5 M. 4 56 4 W. 32.

Blazed line E to approx. c/4 + re-set 5" W.

Oak post 0.07 E. - BT Red Oak 10 S. 50 E. 29

Blazed line S. to temp. S  $\frac{1}{16}$  and re-set

4" W. Oak post east 0.03 - No. Pine 4 N 59 W. 23.

11-23-66 - Same crew + weather -

Went to our S  $\frac{1}{16}$  on N-S  $\frac{1}{4}$  line

Run E -  $V. 2\frac{3}{4}$  E. (New Sun to Compass)

OVER

143

SEC, 24-39-16W - Cont'd -

19.14E - Set approx.  $\frac{1}{16}$  - Run S. -  $V 2\frac{1}{4}E$ 19.07 - came 0.51 W. of our approx.  $\frac{1}{16}$   
(Wit. Post 0.50 N. of road C/4)

19.58 - To C/4 E-W road

(Someone has small square stake  
at 0.20 W. of our approx.  $\frac{1}{16}$  mkd " $\frac{1}{16}W$ ".  
(As our computed dist. N. of road C/4  
to C. of SE  $\frac{1}{4}$  is 19.74, must move 0.16 N.)Went to our W  $\frac{1}{16}$  W.P. on S. line  
and run chip line N. -  $V 2\frac{1}{4}E$ 19.83 N - mark pine picket - Cont. N. -  $V 2\frac{1}{4}E$ 39.46 - Came 0.85 E. of our approx.  $\frac{1}{16}$ ?(error too big) - Went to our  $\frac{1}{4}$  C.  
and checked random S. to S  $\frac{1}{4}$  (and N.  
over Swamp) Varies from  $3\frac{1}{2}$  -  $4^\circ E$  on  
this new compass along chip line. $\therefore$  this compass is off  $1\frac{1}{2}^\circ E$ (Later checked this compass on true N-S  
meridian laid out with transit on Polaris  
and verified this error - sent it in for  
correction) 5-8-69 - KJ & IPRan N ( $V 2\frac{1}{4}$  to  $2\frac{1}{2}$  E - old Saunto) from W  $\frac{1}{16}$   
on S. line 24 - blazed line.Set 4" W.P. "approx.  $\frac{1}{16}$  0.28 W. of P. 83 picketWent on to  $\frac{1}{16}$  on E-W  $\frac{1}{4}$  line P.T. - W.P. 3542 W. ofThen E. to  $\frac{1}{4}$  C. - then S to our S  $\frac{1}{16}$ Then E. + re-set C.  $\frac{1}{16}$  SE  $\frac{1}{4}$  0.16 N.  $V 3^\circ E$   
Blaze line S. to  $\frac{1}{16}$  W.P. P.T. - W.P. 4525 E. 12

144

V. So. on old Saunto =  $3^\circ E$  ±

McCann Cabin  
Concr. Mon.  
(E. Side road)

(McCann)  
320A.  
SEC. 24, T39N, R16W

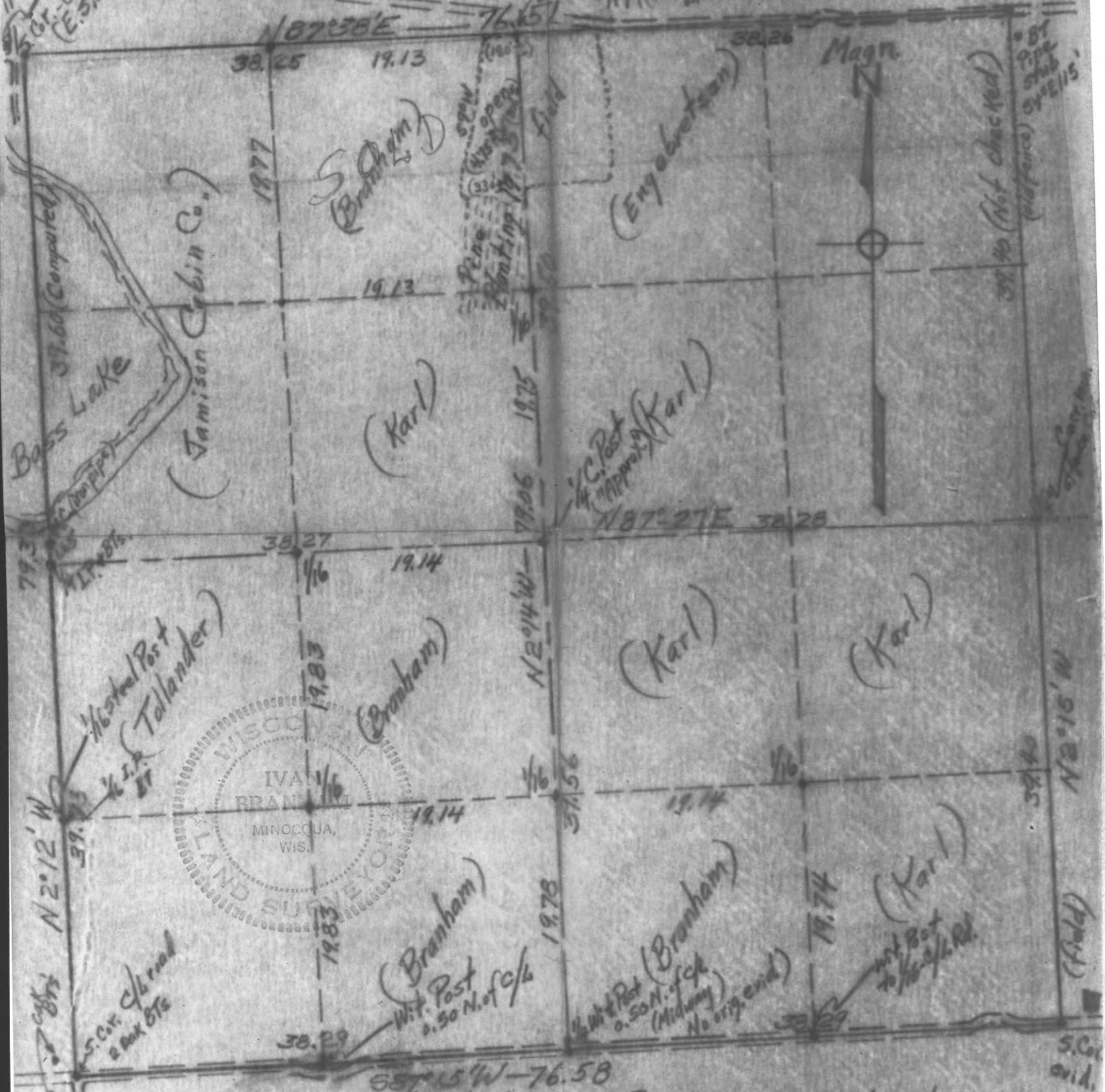

$1" = 10 \text{ ch.} = 660'$   
 Bearings approx. Magnetic  
 I. Branham May 1966  
 Note - Work done with Compass + 2-ch. Tape - Closure Good.

Joe M. Jamison  
Phone 866-3500

# Sec 24 - T 39N - R16W

## Jamison's

MANUFACTURERS - DEVELOPERS

Webster,  
Wisconsin  
54893

1401.15  
278.50  
66 | 22.65 | 17.00  
66  
462  
462



BASS LAKE



Bk #6 pg 144

# "HOW TO GET THERE" BASS LAKE ADDITION

## GENERAL INFORMATION

One of the cleanest lakes in Burnett County - Good Sand Bottom - Spring fed - and Good Fishing - Bass, Northerns, and Panfish = Very good deer hunting area - Not unusual to see 6 to 8 deer in a herd. These parcels are priced from \$750.00 to \$1500.00 with terms to suit your budget. Each parcel is marked and easy to find. Lake is currently low due to 3 year lack of snow. Lake level will fluctuate according to available moisture.

Cottages can be built on these parcels with nothing down and up to 10 years to pay.

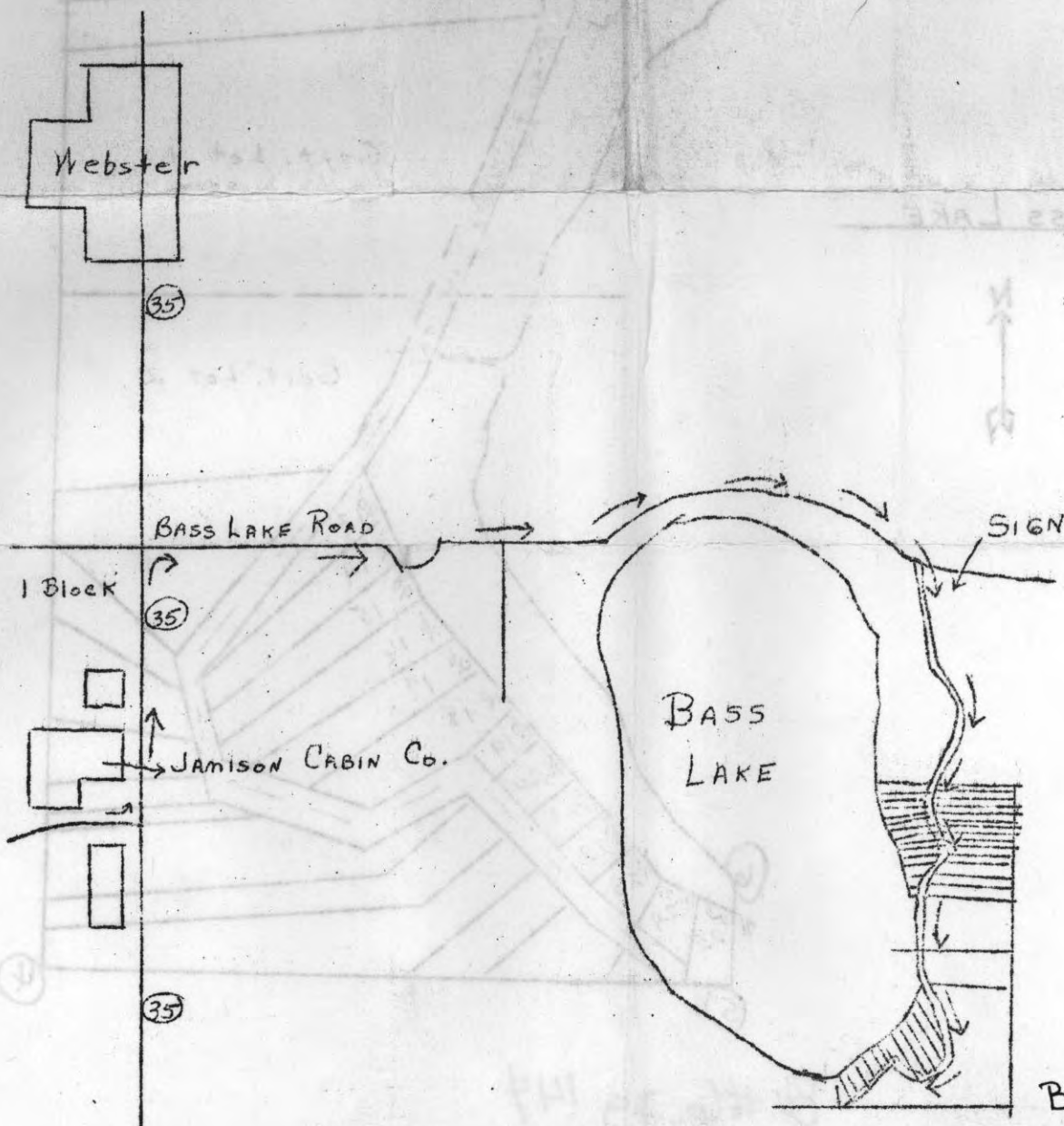



# BRANHAM WOODLAND PRODUCTS, Inc.

DEALERS IN FOREST PRODUCTS

*Pulpwood :-: Timberlands*

PHONE 331

EAGLE RIVER, WISCONSIN

54521  
April 8, 1966

Raymond Buggert, Surveyor  
Grantsburg, Wisconsin 54840

Dear Mr. Buggert:

The writer called you the other evening from Siren about the N 1/4 corner of Sec. 24 - 39 - 16 W.

If you have any information about this section, it will be greatly appreciated. The writer is a licensed surveyor, and will be glad to reciprocate at any time.

Very truly yours,

BRANHAM WOODLAND PRODUCTS, Inc.

*I. Branham*  
Ivan Branham, Pres.

IB/eb

I have no information that is of any real value as to the N $\frac{1}{4}$  corner of Section 24-39-16, the line we marked was for timber cutting only, and the timber near the line was of little value, I would suggest placing the corner on a true line between Section corners, as there is no recorded information on this corner excepting the Original Government Survey.

Please find enclosed sketch of Section 24, showing what information is available.

Yours truly

*Raymond W. Buggert*  
Raymond W. Buggert

Book 6 PAGE 144

Sec. 24-39-16

76.51

$V. 2^{\circ} 2' E$

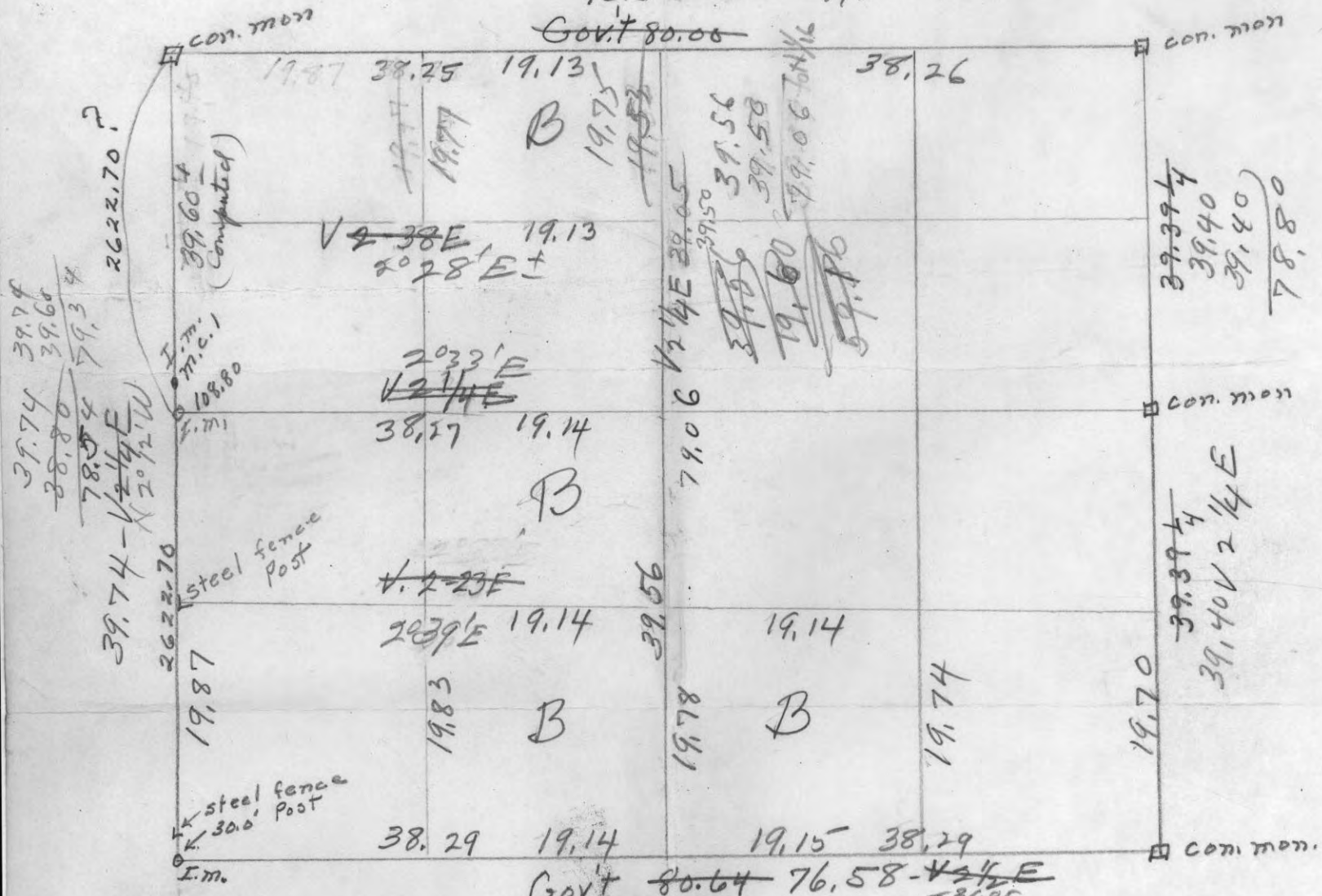

Var. 6°

1914 { E 1/4 Bl. oak 9 539W 94 Bl. oak 8 N 62 1/2 E 82 1Ks  
 NE sec. cor. N. Pine? 54°E 1.72 1Ks N. Pine 14 N 39W 1.40 1/2 1Ks  
 SE " " N. Pine 16 S 26°W 1.23 1/2 1Ks N. Pine 16 S 46°E 40 1/2 1Ks

1966 { W 1/4 N. Pine 18 S 46°W 109.50' Bl. oak 18 SIDE 37.60'  
 m.c.1 Wh. pine 10 S 81°W 17.90'

(Ray Buggert  
 Grantsburg)

66  $\frac{39.74}{2622.70}$   
 $\frac{198}{642}$   
 $\frac{594}{487}$   
 $\frac{462}{250}$

$3 \overline{) 1.72}$   
 $\frac{57}{1154}$





To establish lines of B.V.P. N $\frac{1}{2}$ S $\frac{1}{4}$  S, 23

I. B. + K. Jacobs - 6/5/69. Cl. + rainy

Look 2 hrs. for evid. of any  $\frac{1}{4}$  or

Sec. Corners along black-top roads - NONE.

Meas. N. from C/L E-W road at jet as SW cor.  
Road to E =  $V. 7^{\circ} E$ .  $V. 5\frac{1}{2}^{\circ} E$

20.00 N. - mk. picket E. side under elec. line  
(just south of old fence to W. at  
S. side of small clearing with old bldg.)

Road to S. here -  $V. 6^{\circ} E$  - to N. -  $V. 5\frac{1}{2}^{\circ} E$ .

38.78 N. - old fence nailed to tree on W. - No other  
evid.

40.00 - mark picket under elec. line.

Var. to N =  $4\frac{1}{2}^{\circ} E$  - to S. =  $5\frac{1}{2}^{\circ} E$

Cont. N. -  $V. 4\frac{1}{2}^{\circ} E$

60.00 - No  $\frac{1}{16}$  evid.

79.79 - to C/L E-W road as S. Cor. (NW)

Var. S =  $4\frac{1}{2}^{\circ} E$  - Rd. E =  $5^{\circ} E$  (near elec. line)

Meas. E along S. Side rd.

19.96 - E. edge N. Pine Planta. + J.P. cut. line

Var. here 6 to  $6\frac{1}{2}^{\circ} E$  (ave.  $6\frac{1}{4}$ )

Cont. E. from 20.00

39.95 to approx. c/l's N-S dirt roads

V. rd. W =  $6\frac{1}{4}^{\circ} E$  - Rd. E =  $7^{\circ} E$  - Rd. S =  $6^{\circ} E$  -

(check ave. brg. to W =  $6^{\circ} 10' E$ )

Went back to 40.00 on W. line + set temp. I.P. 0.105.

" " " 20.00 " " " " " " " " " 0.305.

Went back to SW S. Cor. (c/l N-S road)

and meas. E along N. Side road -  $V. 7^{\circ} E$

19.87 E - to E. edge field -  $V. 6^{\circ} E$  on road.

40.00 E - mark picket about 0.33 N. of elec. line.

Var. E-W road  $6\frac{1}{2}^{\circ} E$ . - No  $\frac{1}{4}$  evid.

6-18-69 - Same Crew - P.C. + Warm

Went to NE S.C. 23 where road

road goes N. - Meas. W. from C/L rd. N.

for 0.84 to go S. along E. edge plant. -  $V. 5\frac{1}{2}^{\circ} E$

19.90 S. of E-W road c/l - old E-W fence S. side plant.

Cont. S. from 20.00 -  $V. 5\frac{1}{2}^{\circ} E \pm$

24.00 - offset E. 0.84 to edge of cutting.

28.00 - " W. 0.37 to opening

30.00 - " back E for 0.70 to water.

39.68 - old E-W fence.

Orig. J. Pine BT stub - marks plain.

- faces W. toward fence cor. (J.P. 12N77E 0.39)

(Went back to car for orig. notes)

Went back to E  $\frac{1}{4}$  loca. - found hole of

orig. post and rotted remains of other BT stub.

Put in New Oak post + I.P. - New BT - Oak 8N50W 0.27

Post is 0.05 S. and 0.05 E. of fence cor.

(old J.P. orig. stub broken off at  $\pm 20"$  dbh.)

Went to N  $\frac{1}{4}$  loca. in road - run S.  $V. 5^{\circ} E$ . (Partly rotted.)

39.55 S. (partly along gold rd.) mark picket.

Re-meas. from 40.00 on W. line -  $V. 5^{\circ} E$  - 79.81 to

C/L E-W road (take 79.80 as OK) (over)

Put 12" Ir. Spike in c/4 road flush with  
black-top at 39.90 N. as W 1/4 - Bt to  
this 1/4 in road - W.P. 456 1/2° E 0.83.

Run chip line E. from this 1/4 - V. 6 1/2° E.  
20.00 E - m.k. Picket. - V. 6 1/4 to 6 1/2 E.

40.10 - Came 0.34 S. of picket 39.55 S. of N 1/4.  
(Mr. Clark in house near the (V. 6-20 E))

SE Cor. of NESE Sec. 22 showed us I.P.  
on W. side rd. he said put in 11 yrs. ago  
as his wit. Cor. - it is about 35' S. of  
our 20.00 N - Could find no Bt or evid. to  
show it correct - Went to 70' S. of  
our 40.00 N. and look 1/2 hr. for 1/4 evid. - None.  
Went back to our 39.55 S. on N-S 1/4 line road,  
and cont. S. from it - Traverse by Comp.  
on old road as very brushy.

53° E - 4.00 (B. site N 3 W)

52° E - 2.00 (B. S. OK)

53° W - 3.50 " "

58° E - 8.00 " "

547 E - 2.85 " " (Set picket)

51 1/2° W - 10.00 " "

Due S. - 6.00 " "

59° W - 1.30 " "

52 1/2° E - 3.25 (B. S. N 3 W - under e/l. line) to our  
picket m.k.d. 40.00 E on S. line - our  
meas. to c/4 road.

Computed traverse from 39.55 S. picket  
as 39.92 true dist. to our 40.00 E. on  
So. line at road c/4 - Brg. 55° 08' E.  
Full dist. c/4 road on N. to c/4 road  
along S. line = 79.47 - Var. 5° 05' E.

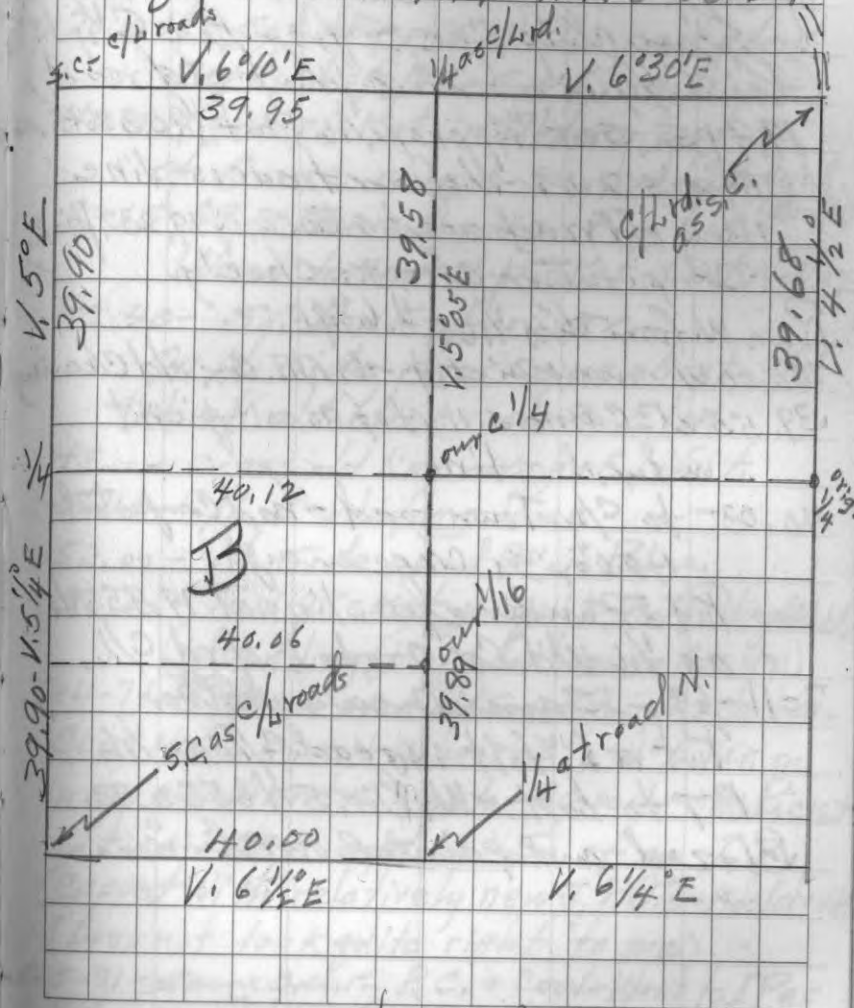

(over)

#49-151

Sec. 23 - 39-17W Cont'd

7-10-69 Same crew - F. + hot

Went to our 39.55 S. picket on N-S 1/4 line random and set I, P. and small post at 39.58 S and 40.12 E. of W 1/4 - no BT - blazed some J. Pine.

Run chip line S. from this C 1/4 <sup>15° E</sup> (this C 1/4 is about 8' W. of old road) 19.94 S. set "Approx. 1/6 Post" (R.O. 3564 E. 06)

(This is 2.02 W. of our traverse line along old road about 0.50 S. of 19.235 pick.)  
- Computation checks closely.

Run W from this 1/6 - V. 6 3/4 E

20.00 W. mark picket - in NE cor. old clearing  
39.55 W. came 0.11 N. of 20.00 N. picket under elec. line.

40.03 - to C 1/4 Town road - had computed 40.06, so close enough.

Put IP under elec. line at 19.95 N. as 1/6 W. of Cor. 2 rods E. of rd. C 1/4.

7-11-69 - Same crew & weather.

Put a 6" bolt in road C 1/4 as 1/6 BT to bolt - W. 10.5 N 65 E 0.88.  
Blazed and painted our lines.

Sec. 14 - 43 - 10W - Douglas Co. 152 ~~750~~

I.B. + K. Jacobs 8-14-69 F. + Warm

Went to established SW cor. S. 14 which I found 3 yrs. ago just W. of log rd. Run chip line N. - Var. 3° E.

(old blazed lines on each side)

20.00 N. - set temp. 3" W. Pine post about 30 ft. N. of NE-SW fire line

40.00 mark picket in Alders just So. of Ounce river. - searched for 1/4 vid.

8-15-69 - Same crew - F. + hot. (None)

Went to 40.00 N. picket - Cont. N - V. 3° E

42.40 - So. bank of river

On N. side river came about 3 ft. W. of old blazes on 8" Elm.

48.00 - cross old line - we go E. of it.

51.40 - C 1/4 E-W fire line.

52.00 - N. side road 9" J. Pine.

56.00 - mk. picket + quit - not feeling well.  
(was ailing in hosp. sev. times to Apr. 1971)

5-4-71 <sup>Rainy</sup> Same crew - old Sun to Comp. + 2 Ch. tape -

Cont. N. from 56.00 N - checks 3 1/2 - 4° E. Var. on new quadrant Sun to - 80.00 N. - MK. Picket

It is 2.98 E. and 1.61 So. of an I, P (capped with relatively new J. P.B.T.s - nodde vid. (Does not look quite right to me)

5-5-71 - Same crew - P. C. + Coal - Went to IP as NW cor. S. 14 - Run E - Var. 10° E.

(over)

154 153

S. 14-43-10W Cont'd.

24.43 - N. end of old N-S blazes,

(mk. Pickets 20.00 + 40.00)

57.53 - c/L N-S road

60.00 - mk. pick on bank about 12'

W. of Ounce river, - runs S; Water hi.

5-11-71 - Same crew - P.C. - rainy.

Went to our 40.00 E. pick, on N. line S. 14

and paced 250' S. and searched 2 hrs.

for 1/4 evid. - none. Cont. meas. E. from 60.00

at river. - 66.31 E to 1/4 E-W road about

150' E. of bridge. 80.00 - mk. pick just

N. of road curve (18" Hd. Mpl. has

old sq. marks 20' N - blazed line runs

N. from this Mpl.)

Run S. from this 80.00 E - V. 7° E

1.03 S. to c/L E-W road.

6.00 - sq. 9" Popple 42' W and line blazes

to S. - Var. about 5° E.

8.00 S. - mk. pick + quit for day.

5-12-71 - Same crew - Cold + clear.

Went to 8.00 S. pick + Cont. S. - V. 7° E

(We looked 2 hrs. for S.C. evid. - none)

(Orig. 2 W. B. no evid. - not W. B. Site)

10.00 S. - mk. Picket

40.00 - " " c/L old N-S road

(Could find no evid. of E 1/4)

80.00 - mk. Picket

87.38 - Came 4.14 E. of WCD "approx." S. Cor.

S. 14-43-10W

154 154

5-13-71 - Cl. + Warm

Run S. from "Apprx." SE Cor. S. 14 - V. 5° E

12.00 - to Swamp E-W.

20.00 - mk. pick. in SW.

30.00 - Liv. SW.

40.00 - mk. pick. about 3 ch. S. fold E-W road.

Looked 2 hrs. for orig. W. Pine 18' x 20"

BT stps - all burned + rotted off - no

blazed lines found - We doubt if this

line was ever run N. thru bad Cedar Sw.

also doubt that SE or NE Cor's S. 14

were ever set.

5-25-71 - I. B. + H. Jacobs - Clear + Cool.

Run chip line E. from SW Cor. S. 14 - V. 5° E.

20.00 - mk. pick at small cr. - runs W.

35.69 - old N-S rd. just N. small creek.

40.00 - mk. pick. in open grass marsh area.

(Blazes N. from here + paint - blazes E-W

about 60' N.)

60.00 - mk. pick. - just E. of old N-S road + N-S

79.78 - Came 0.44 N. of approx. WCD SE Cor. 1/4<sup>blazes</sup>

(Orig. notes say 20.60 W. of this cor. to

Tam. Swamp and 24.60 over same -

we found no evid. of any such SW.)

5-26-71 - Went to this approx. SE Cor. S. 14

and run chip line E. - Var. 7° E.

(over)

153 155

S. 14-43-10W Cont.

8.00 - to SW - N-S.

17.50 - over SW. " (We approx. old blazes to S.)

20.00 E - mk. pick, - no cor. evid.

28.00 - to SW. - So. edge,

34.00 - over " - bears NNE.

40.00 - mk. pick. (about 10' S. of big Pine stub on Hdwd. slope - no 1/4 evid. - old E-W blazes about 100 to So. - orig. notes say 2 W. Br. BTs - but not W. Br. site)

6-8-71 - Same crew - nice day.

Went to SW cor. 14 and check rand. N. to 40.00. - Set 4" W.P. "Appr." 1/4 at 40.80 N. and 1.49 W. of rand. Elm S N 81 E 9.2 (It is on N. side open bottom about 100 S. of river - old rotted big Elm down S 60° E from post about 0.55 could be orig. -

On new compass rand. checks V. 20° - not 30°)

Set our "appr." just N. of fire lane at 20.40 N and 0.745 W. of rand.

3" W.P. post - BT W.P. 3 S 36 W 0.09.

Blazed our line S. to S. cor.

Went to "appr." 5 1/4 and put a 4" Irwd. post (no durable wood around) in grass marsh as "appr." 1/4 at 0.11 W. of rand. 40.00 E. and 0.22 S. - Ash 9 S 57 W 0.20

Blazed line back W. to S.C.

S. 14-43-10W

156 157

6-9-71 - Same crew - nice day - frost last nite.

Went to 40.00 S. on E. side random Sec. 14 and set 5" dry W.P. post "appr." 1/4 at 47.38 S. (40.00 N. of SE cor.) and 2.26 W. of rand. (2.07 + 0.19 as NE "appr." cor. must go 0.38 W. of rand.)

BT - S. Mpl 3 S 60 E 0.03. Set our "appr." So. 1/16 at 67.38 S. on rand. and 3.19 W. on W. side rock ridge (comp. att. here) - 3 1/2" W.P. post next to a 3" sq. Ironwood - BT - S. M. 7 N 78 E 0.18.

Run chip line S. from this 1/16 - V. 4 1/2° E. 20.12 - came 0.06 W. of S.C. - checks work OK.

Went to our 20.00 E. of S.C. on S. rand. Sec. 13 and set 4" Cd. P. 0.50 S - H. Mpl. 10 S 83 W 0.18. Run chip line N. from this - V. 4 1/2° E. for 20.00 - then run W. from 20.00 pick. - V. 5 1/2° E. -

20.30 - Came 0.26 S. of our 5 1/16 on 5 1/2.

Blaze line back E. + set Cd. P. as NE cor. our SWSW Sec. 13 at a 30 W - H. M. 9 S 84 W 0.14.

6-10-71 - P.C. + Cool.

Went to 60.00 E. on rand. N. line at river. Could not run S. due to river.

Went to our 40.00 E. on N. line rand. and put 4" W.P. post temp. 1/4 at 3.69 S - V. 4 - 35 E

Went to NE Cor. loca. on rand. and put 3 1/2" W.P. post as "appr." NE S.C. at 7.38 S. and 0.38 W. of rand. (80.00 N. of SE Cor.)

BT - W. B. 6 N 74 E 0.38 (all Popple around)  
(over)

Bk # 6 pg 150

IP, Sec. Cor.  
J. Pine, B.T.s  
Accepted

80.00 4" S.M. N 45 W 0.16  
Approx. 1/4 by us  
Var. 3° 30' E  
Sec. Cor. by US  
marked "Approx."  
6' W. Bir. N 74 E 0.38

SEC. 14, T43N, R10W  
and parts of S. 13 and 23  
Scale: 1" = 20 ch. Bearings Approx. Magn.  
I. Branham Aug. 1971

NOTE: Work done with Suunto Compass  
and 2-chain tape.  
All corners placed marked "Appr."  
= graded roads  
-- logging roads  
● corners found by others  
⊙ "approx." corners by us,  
"B" = Branham bloodland Prod, owner.

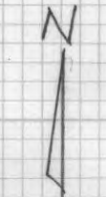

PRINTED IN GREAT BRITAIN



No 1/4 evid.  
old E-W blazes Var. 5 1/2° E. ±

Old "Approx." Post  
by others - Accepted

No 1/4 evid. found

NOTE - I question whether south and  
east lines of Sec. 14, and so, line Sec. 13,  
were actually run originally and corners set.  
Notes give Wh. Bir. B.T.s in areas not  
suited to W. Bir. and Swamp locations  
where there is no evidence of such.

I. Branham





SEC. 14 T43N, R10W  
 and parts of S. 13 and 23  
 Scale: 1" = 20 ch. Bearings Approx. Magn.  
 I. Branham Aug. 1991

NOTE: Work done with Sun to Compass  
 and 2-chain type.  
 All corners placed marked "Approx."  
 = graded roads  
 - - - logging roads  
 ● corners found by others  
 ⊙ "approx." corners by this  
 "B" Branham & Co. Prod. owner.

NOTE: I question whether south and  
 east lines of Sec. 14, and so, line Sec. 13,  
 were actually run originally, and corners set  
 there from W. Br. B.T.S. in areas not  
 related to W. Br. and Swamp locations  
 where there is no evidence of such.



I. Branham

155 187

S. 14-43-10W

Went to our N $\frac{1}{4}$ -run chip line S.  $W. 4-35E \pm$   
3.27 - c/f. Town road.

12.00 - mk. pick. - raining.

14.00 - " " - quit 11.20 of rain.

6-17-71 - same crew - cl. & hot.

Went to picket 14.00 S. on N-S $\frac{1}{4}$  road,  
and cont. line S. - Var.  $4-35E \pm$

18.00 S. - to N $\frac{1}{2}$  bank Ounce river - mk. pick. <sup>rained</sup> out.

(Went to Sec. 8-43-10W. to try and  
meas. along roads) (See pg. 135)

7-14-71 - same crew - F. + Warm

Went to our 18.00 S. pick. on N-S $\frac{1}{4}$  line  
road at N. side Ounce river - Cont. S. -  $V. 4-35E \pm$

18.66 - over river

20.20 - put temp. Pine  $\frac{1}{16}$

40.40 - " " Oak  $\frac{1}{4}$  C.

60.60 S. " " "  $\frac{1}{16}$

62.58 - c/L old road NE SW.

81.10 - Came 0.10 E. of our S $\frac{1}{4}$  P.

(Must move N $\frac{1}{4}$  and all others 0.30 S.)

Re-set N $\frac{1}{4}$  "appr." post 0.30 S. - BT-S.M.  $4N45W. 16$

(It is 2.64 N. of N. edge road)

Went to appr. c $\frac{1}{4}$  + move it S. 0.30

Then run chip line E. from this -  $V. 4-05E \pm$

40.30 - Came 0.40 S. of our E $\frac{1}{4}$

Moved c $\frac{1}{4}$  0.20 E. - BT-HM  $3N35W. 11$

Set E $\frac{1}{16}$  on E-N $\frac{1}{4}$  line 0.10 E. of 19.98 and 0.20 N.

Ran W. from c $\frac{1}{4}$  -  $V. 4\frac{1}{2}E \pm$  R. 0.4 N6 $^{\circ}$ W 0.05

14.00 - mk. pick. by 6' 9" W. P. + quit.

S. 14-43-10W

158 156

(Checked closure around Sec. 14 and it  
closes N-S and E-W within 3 lks. = 1.9)

7-20-71 - Nice day - Bugs bad.

Went to our pick. on E-W $\frac{1}{4}$  road  
at 14.00 W. of c $\frac{1}{4}$  - cont. W. -  $V. 4\frac{1}{2}E \pm$

19.98 W. - put 4" W. P. "appr."  $\frac{1}{16}$  BT-W. P.  $8N75E. 15$

Run N. from here -  $V. 4\frac{1}{2}^{\circ}E$ .

14.00 N. - mk. pick. - all brush to N. of river,

Meas. E. (no line) to check - Var.  $4\frac{1}{2}E \pm$

19.98 - Came on N-S line = OK.

Re-set N $\frac{1}{16}$  at 0.30 S. - BT-S.M.  $4N60W. 023$ .

Set picket 0.35 W. at top of bank Ounce R.

Blazed lines around our SE NW as

far as Ounce R. - did not go N. of river.

Went back to c $\frac{1}{4}$  and blaze S. to S $\frac{1}{16}$

Re-set this 0.30 S. - R. Oak  $2N34E. 0.30$

Run chip line W. from this S $\frac{1}{16}$  -  $V. 4-20E \pm$

as far as fire lane + quit for day.

7-21-71 - Nice day - Cont. chip line W. to  $\frac{1}{16}$

Came 0.40 N. of our  $\frac{1}{16}$  on W. line -  $V. 4^{\circ}E?$

Blazed + painted lines around our S $\frac{1}{2}$  SW $\frac{1}{4}$ .

7-29-71 - Same crew - F. + Cool

Went to E $\frac{1}{16}$  loca. on S. line S. 14

and set 5" dry Ced. post at 59.85 E. of

SW cor. and 0.33 S. of random - HM.  $6S33W. 0.12$

Run chip line N. from this -  $V. 4\frac{1}{2}E \pm$

13.00 to bad rocky ridge - compass erratic up to  $10^{\circ}$

Cont. with pick. line - ave. Var. about  $90E \pm$  and at



159

Sec. 14-43-10W

40.50 N. came to our E-W line 2.88 W.

of our  $\frac{1}{16}$  P. - due to Compass error,

Blazed + painted true line back

at  $V.4\frac{1}{2}^{\circ}E^{\pm}$  and came into our  
rand. about 13.00 N. of E  $\frac{1}{16}$  on So. line.

7-30-71 - Fair + Cool -

Went to our S  $\frac{1}{16}$  on N-S  $\frac{1}{4}$  line,Ranch line E. -  $V.4-20^{\circ}E^{\pm}$ 

2.00 - E. edge N-S leg. rd.

19.72 - Came on our N-S line 0.32 So.  
of temp.  $\frac{1}{16}$ . Set 4" Tam. P. inSwamp 0.12 E. of rand. and at  
20.15 N. of  $\frac{1}{16}$  on So. line.BT - Tam. Stp. 6 S  $38^{\circ}W$  0.19Went to our E  $\frac{1}{16}$  on So. line andran S.  $V.5^{\circ}E$ . on W. side our NENE S. 23.

20.00 S. Set temp. 3" dry Pine post -

Very bad going over cliffs + brushy.

Went back and blazed So.

line of our NWSE S. 14.

8-5-71 - Nice day - Went to temp. SW Cor. NENE

Ranch line E. - Van 4-40E $\pm$  (bad red sw.)

19.65 E. came to our N-S rand. 2.23 S. of 20.00 S. Pick

? Something wrong - so re-meas. rand. N. from

our 19.65 E. 20.23 to S. Cor. - so we had 2.00 error.

Went to NW Cor. on our SWSW S. 13 - blaze line So. to S.C.

and then W. Blaze + paint line S. from S.C. (our

rand. E. side NENE S. 23 - Set 4" C. d. P. app'n 16 20.00 S.

BT - S. 12 N 64 E 12

## CURVE AND REDUCTION TABLES

Published by Eugene Dietzgen Co.

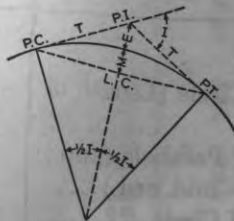

## CURVE FORMULAS

1. Radius :  $R = \frac{50}{\sin D/2}$
2. Degree of Curve:  $D = 100 \frac{I}{L}$ . Also,  $\sin D/2 = \frac{50}{R}$
3. Tangent :  $T = R \tan \frac{1}{2} I$ . Also,  $T = \frac{T \text{ for } 1^{\circ} \text{ curve}}{D} + C$ .
4. Length of Curve:  $L = 100 \frac{I}{D}$
5. Long Chord :  $L.C. = 2R \sin \frac{1}{2} I$ .
6. Middle Ordinate:  $M = R (1 - \cos \frac{1}{2} I)$
7. External :  $E = \frac{R}{\cos \frac{1}{2} I} - R$ . Also,  $E = T \tan \frac{1}{4} I$ .

## EXPLANATION AND USE OF TABLES

Given P.I. Sta. 83+40.7,  $I = 45^{\circ} 20'$  and  $D = 6^{\circ} 30'$  find:Stations - P.C. = P.I. - T.  $T = \frac{T \text{ for } 1^{\circ} \text{ Curve}}{D} + C$ . From Tables V and VI $T = \frac{2392.8}{6.5} + .197 = 368.32 = 3 + 68.32$ . Sta. P. C. =  $83 + 40.7 - (3 + 68.32) = 79 + 72.38$ .P. T. = P. C. + L, and  $L = 100 \frac{I}{D} = 100 \frac{45.33}{6.5} = 697.38$  Therefore, P. T. =  $(79 + 72.38) + (6 + 97.38) = 86 + 69.76$ .

Offsets - Tangent offsets vary (approximately) directly with D and with the square of the distance. From Table III Tangent Offset for 100 feet = 5.669 feet. Distance

= 80 - Sta. P. C. = 27.62. Hence offset =  $5.66 \times \left(\frac{27.62}{100}\right)^2 = .432$  ft. Also, square of anydistance, divided by twice the radius equals (approximately) the distance from tangent to curve. Thus  $(27.62)^2 \div (2 \times 881.95) = .432$  ft.Deflections - Deflection angle =  $\frac{1}{2} D$  for 100 ft.,  $\frac{1}{4} D$  for 50 ft., etc. For "X" ft.,Deflection Angle (in minutes) =  $.3 \times X \times D$ . For Sta. 80 of above curve Deflection Angle =  $.3 \times 27.62 \times 6.5 = 53.86'$ . Also Deflection Angle = dfl. for 1 ft. from Table III  $\times X = 1.95$  $\times 27.62 = 53.86'$ . For Sta. 181 Deflection Angle =  $53.86' + \frac{6^{\circ} 30'}{2} = 4^{\circ} 8.86'$ .Externals - From Table V for  $1^{\circ}$  curve, with central angle of  $45^{\circ} 20'$ ,  $E = 479.6$ .Therefore, for  $6^{\circ} 30'$  curve,  $E = \frac{479.6}{6.5} + \text{Correction from Table VI} = 7.378 + .039 = 7.417$ .

Blaze line W. from this  $\frac{1}{16}$  and re-set temp.  
 SW Cor. our NENE S. 23 at 19.30 W. - S. 14 S 77 E 0.09  
 Blaze + paint W. line NENE.

# INDEX

<u>T</u>	<u>R</u>	<u>SEC.</u>	<u>DESCR.</u>	<u>PAGE</u>
38-6E	26		(See also Bks. 2+3) v4	17
42	2	24		41
42-9E-5,13			Portage Co. road	83
42-9E-25			Elsawake	91
42-9E-26			Hwy. "S" O-I	85
"	"		" " - 34 - O-I Baker Co.	87
42-2W-24			" Hwy. 13	41
40-8W-7			Sawyer Co.	105
36-15W			Polk Co.	131
37-19W-28			(Burnett Co.)	97
38-11W-19			L. Lake Ripley (Sua Book P. H. 1)	
39-8W-7			NESE (Conderay)	115
"	"		" - 8+9	119
43-10W-58			Douglas Co.	135
39-16W-24			Burnett Co.	139
39-17W-23			" "	147
43-10W-14			Douglas Co.	152

ORIG. NOTES - SEC. 34 - 42 - 9E  
 June 8 to 14, 1861

V6-33E

WB10 N55E28  
 YP6 S44W7

Tam 10 N50W11  
 75 71 36

Tam 9 N34W40  
 Cor. 10 S58E26

V6-35E

YPI0 S29E32

W66 N56W5  
 1 ac per

Rand. S. 110° E. Curve 0.50 W  
 True 10-20' E V6° 40' E

Y49 N35E23  
 1 ac per

Y7° E

Wit. Cor.  
 WP12 N34W10  
 Spr. 7 S11W24

Box 1  
 v. 16.00

4.93

12.26

~~WP 12 N34W10~~  
~~WP 12 S58E26~~  
 YPI2 N15E30  
 YPI8 S15E10  
 YPI3 N50E44  
 WPI2 N30W18

Book 6 Insert

Line bet. T41N + T42N, R9E

bet. Sec's. 33 + 4 V6-33 E

40.00 Sec. Cor. in Pond

Wit. Cor. W. of Pond remains 0.97 W.

(Says error made in Baker lake of  
2.03 - all corners bet. 4 + 33 later  
moved 2.03 E.)

Erroneous line says inters. Pond  
at  $35.00 + 2.03 = 37.03$

$40.00 - 37.03 = 2.97$  to  $\frac{1}{4}$  in Pond from E

BTs to Wit. Cor. W. Side  $\begin{matrix} 4P6N59W49 \\ Spr. 6531E65 \end{matrix}$

---

Line bet. S. 3 + 4, T41N, R9E

V. 6-20 E = N. rand. inters. N. Bdy. 46 lks. W. of post.

S. Corr. - V 6'00' E

39.31 -  $\frac{1}{4}$  Post } 1 W. Bdy.

{ W. Line 20N47E10

6-7-68

N. bet. 5.19+34-42-9+10 E

From our 80.00 Epicketi-

	N	S	E	W
N87-50E-6,000-0.23	0.0378		6,000	
(2-10)				
N62-35W-5,093-2.35	.4605-.8877			4,52
(27-25)				
N43-02W-6,087-4.45	.6822-.7311			4,15
N20-00W-8,900-8.36				3,04
N37-30W-7,512-6.40	.5725-.8526			3,92
N13-47W-5,610-5.45				1,34
N5-00W-13,830-13.78	.0872-.9962			1,20
N37-05W-15,760-12.57	.6030-.7977			9,50
N60-30W-6,890-3.39	.4924-.8704			6,00
(29-30)				
N52-30E-11,290-6.87	.6078-.7933			8,96
(37-30)				
N18-50E-8,460-8.01	.3228-.9464			2,73
N1-35E-7,240-7.24	.0276-.9996			0,20
N88-20E-12,210-0.36				12,20

(1-40) 79,96 to 5.79,46 - 0.00 - 30,09 - 33,67  
 79,54 True Dist. 30,09  
 2159,50  
 79,75 (over) = 2034  
 3,56

Bookle  
Insert

$$\begin{array}{r} 79.96 \\ 79.75 \\ \hline 0.21 \end{array} \text{ to go So. of } 80.00$$

True line to N =  $2^{\circ}34'$  E. Var.  
 " " " S =  $2^{\circ}17'$  " "  
 Diff. =  $0^{\circ}17'$

$$\text{Sin of } 0^{\circ}08' = \frac{.0023}{.1840}$$

Dep. in 80.00 = 0.18 lks  
 to move W. of 80.00

Book to Insert

11-15-67

~~Box T42~~

T42N - Box, R9 x 10E (1860)

(Sec. Cor. 25-30-31-36-

yP 16 N77W 53  
" 18 556W 98

1 spruce  
1 W. Bir.

Orig. 18.50 S. Bank  
0.75 over  
19.25  
80.00  
- 19.25  
60.75

N. bet. 25 + 30 - V6° 54' E

18.00 Sw. E + W

18.50 stream 75 runs E, Shaggyish

36.00 Lv. Sw. NW + E

40.00 1/4 - Spr. Pine 125 78W 44  
" " 65 56E 14

80.00 - Cor. 19-24-25-30

yP 8 N55W 8  
W.P. 8 574W 27  
W.P. 8 N24 E 47  
1 W. Bir.

N. bet. 19 + 24 - V. 6-30 E

40.00 - 1/4 P - yP 16 547W 25  
" 10 N89E 74

80.00 - Cor. 13-18-19-24

1 aspen  
1 W. Bir.  
y. P. 12 S55E 92  
1 aspen

80.00  
26.00  
54.00

Could find no R-Survey  
Notes for 42-9E

ORIG. NOTES T42N, R9E (1861)

Cor. 25-26-35-36-  
W. P. 30 S 8 W 34  
" 36 N 34 E 84

E. ranch bet. 25 + 36 - V. 6-35 E  
79.86 inters. Bdy. of Towns. 14 N. of Post,

W. Cor. - V. 6-29 E  
39.93 -  $\frac{1}{4}$  - y P 12 N 46 W 29  
" 9 S 63 W 87  
79.86 - S. Cor. - as above

N. bet. 25 + 26 - V. 6-35 E  
40.00 -  $\frac{1}{4}$  P. - y. Pine 20 N 32 W 37  
" 12 S 44 E 35  
78.00 - enter SW - NW  
80.00 - Cor. 23-24 - 25-26 -  
Spr. 5 S 33 E 21  
" 5 N 14 W 28

W. Cor. bet. 24 + 25 - V. 6-30 E.  
39.96  $\frac{1}{2}$  -  $\frac{1}{4}$  P. - Spr. Pine 6 N 29 W 8  
" " 6 S 62 E 19  
49.50  $\frac{1}{2}$  29.50? enter open wet sw. - N + S  
52.00  $\frac{1}{2}$  32.00? Small pond 200 S. of line.  
55.00 - Lv. Sw. - Crs. NE  
70.00 - enter Sw - N + S,  
72.00 - stream 200 yds runs S.  
79.93 - S. Cor.



T42N-R9E

- N. bet. 23-24 - V.6-30 E
- 4.00 - lv. Sw. - SE
- 22.00 - enter Sw - SE + W
- 30.50 - stream 20 runs SE
- 36.25 - " 15 " SW
- 40.00 - 1/4 P. - Tam 6 S45E 16  
" 10 N45W 25
- 50.00 - lv. Sw. - E + W
- 57.50 - enter bottom to stream
- 59.50 - stream 20 runs Sw
- 63.00 - lv. bot. to stream NE
- 67.50 - enter Sw. NW
- 69.00 - lv " - NE
- 77.50 - enter bot. to stream NW
- 80.00 - Cor. 13-14-23-24 (in stream 20 → SE)
- Sp. Pine 10 N45E 73
- Tam 8 N5E 23.

W. Cor. bet. 13 + 24 - V. 6-30 E

40.00 - 1/4 P. - W.P. 9 N25W 11  
yp 6 S70E 17

80.00 - Cor. in stream as above.

W. Cor. bet. 23 + 26 - V. 6-20 E

2.50 lv. Sw - NW

11.50 enter Sw. - N + S.

27.00 lv. " - NE + SE

39.95 - 1/4 P. - WP 6 N45W 11K,  
1 W. Riv.

69.50 - enter Sw - SW + N.

75.00 - lv. " - N + S

79.90 - S. Cor. - 22-23-26-27 -

Sugar 10 N72W 31

" 10 S46E 35

# Ship and Travel **NORTHERN PACIFIC**

## ROUTE OF THE *Vista-Dome* NORTH COAST LIMITED



*Sec. 24-39-16W*

	<i>N</i>	<i>S</i>	<i>E</i>	<i>W</i>
<i>.0413 - .9991</i>				
<i>N 87-38 E - 76.51</i>	<i>3.16</i>		<i>76.44</i>	

<i>S 2-15 E - 78.80</i>		<i>78.74</i>	<i>3.10</i>	
-------------------------	--	--------------	-------------	--

<i>S 87-15 W - 76.58</i>		<i>3.68</i>		<i>76.49</i>
--------------------------	--	-------------	--	--------------

<i>N 70 12' W - 79.33 - 79.28</i>				<i>3.05</i>
	<i>82.44</i>	<i>82.42</i>	<i>79.54</i>	<i>79.54</i>

<i>7651</i>
<i>0413</i>
<hr/>
<i>22953</i>
<i>7651</i>
<hr/>
<i>30604</i>
<hr/>
<i>3,15986 3</i>

*OK*

Book & Insert

$$\begin{array}{r} 21.33 \\ 4.22 \\ \hline 4.66 \\ 9.33 \\ 97.45 \\ \hline 106.78 \\ 100.00 \\ \hline 6.78 \end{array}$$

N. LINE  
 $40\% @ 4045'E = 19.00$   
 $18\% @ 6040'E = 11.70$   
 $42\% @ 2020'E = 9.79$   
 Ave =  $\frac{40.49}{4.0}$   
 for True Line  
 about  $4003'$   
 $4005'$

$$\begin{array}{r} 1.73 \\ 0.64 \\ \hline 1.11 \end{array}$$

SEC. 27

SEC. 25

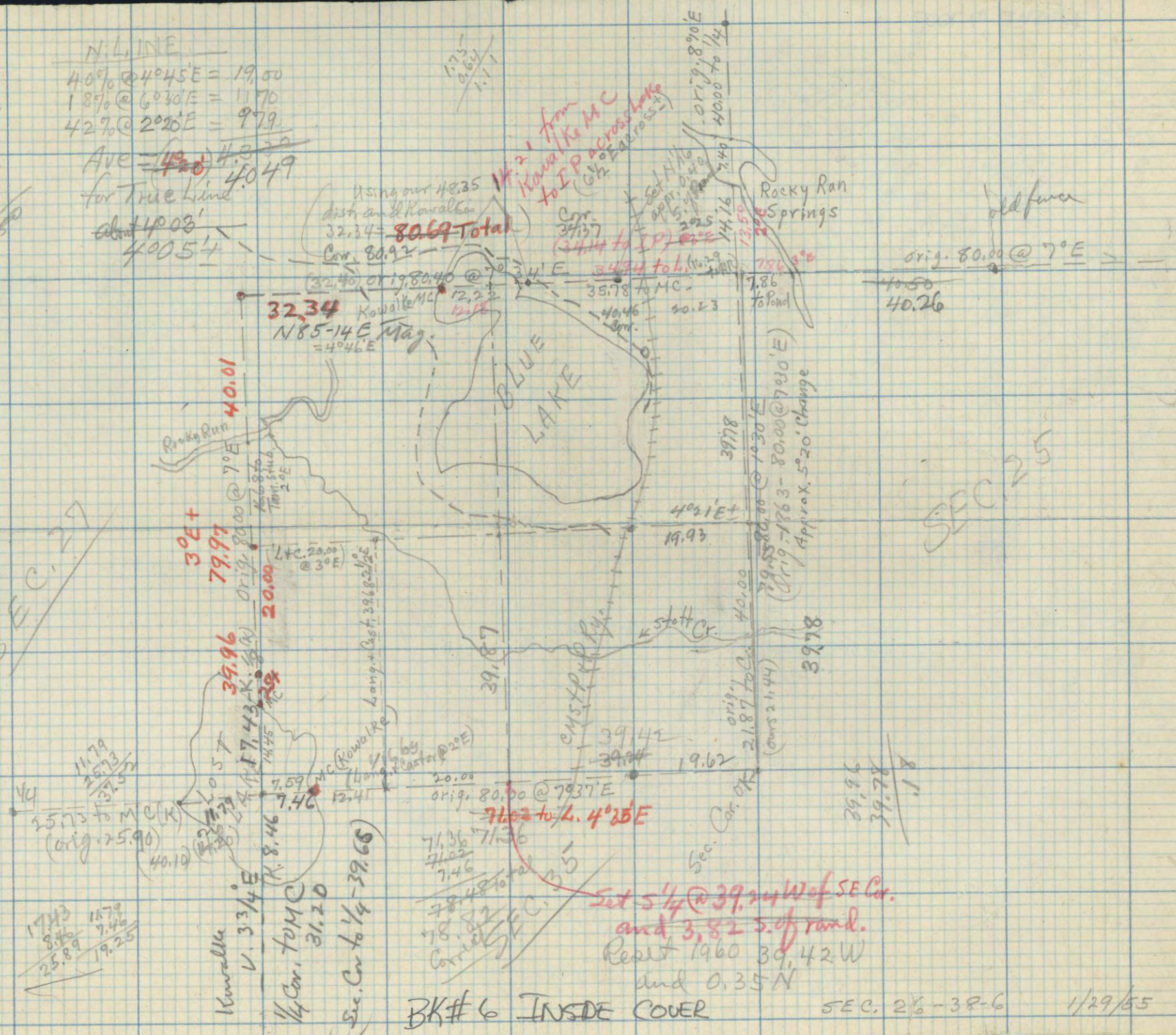

$$\begin{array}{r} 11.79 \\ 25.73 \\ \hline 37.52 \\ 40.10 \end{array}$$

$$\begin{array}{r} 17.43 \\ 8.76 \\ \hline 25.89 \\ 11.79 \\ 7.46 \\ \hline 19.25 \end{array}$$

$$\begin{array}{r} 71.36 \\ 7.02 \\ \hline 78.38 \\ 78.48 \\ \hline 156.86 \end{array}$$

$$\begin{array}{r} 39.96 \\ 39.78 \\ \hline 79.74 \end{array}$$

Set  $5\frac{1}{4}$  @  $39.24$  W of SE Cr.  
 and  $3.82$  S. of road.  
 Re-set 1960  $39.42$  W  
 and  $0.35$  N

BK# 6 INSIDE COVER

SEC. 26-38-6

1/29/55

$\frac{19.62}{0.31}$   
 $\frac{19.93}{29.61}$   
 20.73

N. Line Sec 26

Sec. Cor.

Kowalke 32.34 @ 40°46'E

MC (K)

14.21 @ 60°30'E

(Lake)

80.69 Total  
 80.92

$\frac{140.32}{20.17}$  for 1/16  
 and 0.385 grain

$34.14 \cdot 0.64 = 20.17$   
 $34.14 \times = \sqrt{\frac{129088}{10242}}$   
 $\frac{26668}{27312}$

E line Sec 26  
 orig. 80.00

130.00

orig 40.00

$\frac{80.00}{39.32}$   
 119.32  
 Corr. = 79.55

0.68 defec  
 0.45 south  
 of Temp.

Corr = 39.77

at 48.35 Came 1.75 N. of Kowalke MC  
 20' force  
 at 38.60 on road. Came 156.5' of IP  
 and old fence?

at 34.14 Came 0.64 N. of I.P.  
 40.46  
 Rand. 34.94 @ 2°E  
 20.23  
 34.14 @ 3°E  
 34.37 Correct

orig. 40.00  
 Dm's 40.50

$\frac{110.50}{40.92}$   
 Corr. = 48.118

Prop. NE Cor. Sec 26

orig. 80.40

Dm's 80.61

$\frac{80.40}{20.19}$   
 $\frac{121.40}{20.19}$   
 $\frac{141.59}{20.19}$   
 $\frac{161.78}{20.19}$   
 $\frac{181.97}{20.19}$   
 $\frac{202.16}{20.19}$   
 $\frac{222.35}{20.19}$   
 $\frac{242.54}{20.19}$   
 $\frac{262.73}{20.19}$   
 $\frac{282.92}{20.19}$   
 $\frac{303.11}{20.19}$   
 $\frac{323.30}{20.19}$   
 $\frac{343.49}{20.19}$   
 $\frac{363.68}{20.19}$   
 $\frac{383.87}{20.19}$   
 $\frac{404.06}{20.19}$   
 $\frac{424.25}{20.19}$   
 $\frac{444.44}{20.19}$   
 $\frac{464.63}{20.19}$   
 $\frac{484.82}{20.19}$   
 $\frac{505.01}{20.19}$   
 $\frac{525.20}{20.19}$   
 $\frac{545.39}{20.19}$   
 $\frac{565.58}{20.19}$   
 $\frac{585.77}{20.19}$   
 $\frac{605.96}{20.19}$   
 $\frac{626.15}{20.19}$   
 $\frac{646.34}{20.19}$   
 $\frac{666.53}{20.19}$   
 $\frac{686.72}{20.19}$   
 $\frac{706.91}{20.19}$   
 $\frac{727.10}{20.19}$   
 $\frac{747.29}{20.19}$   
 $\frac{767.48}{20.19}$   
 $\frac{787.67}{20.19}$   
 $\frac{807.86}{20.19}$   
 $\frac{828.05}{20.19}$   
 $\frac{848.24}{20.19}$   
 $\frac{868.43}{20.19}$   
 $\frac{888.62}{20.19}$   
 $\frac{908.81}{20.19}$   
 $\frac{929.00}{20.19}$   
 $\frac{949.19}{20.19}$   
 $\frac{969.38}{20.19}$   
 $\frac{989.57}{20.19}$   
 $\frac{1009.76}{20.19}$   
 $\frac{1029.95}{20.19}$   
 $\frac{1050.14}{20.19}$   
 $\frac{1070.33}{20.19}$   
 $\frac{1090.52}{20.19}$   
 $\frac{1110.71}{20.19}$   
 $\frac{1130.90}{20.19}$   
 $\frac{1151.09}{20.19}$   
 $\frac{1171.28}{20.19}$   
 $\frac{1191.47}{20.19}$   
 $\frac{1211.66}{20.19}$   
 $\frac{1231.85}{20.19}$   
 $\frac{1252.04}{20.19}$   
 $\frac{1272.23}{20.19}$   
 $\frac{1292.42}{20.19}$   
 $\frac{1312.61}{20.19}$   
 $\frac{1332.80}{20.19}$   
 $\frac{1352.99}{20.19}$   
 $\frac{1373.18$

Book to Insert

S. Blue Lake

