

B. BURNETT MISC

Town of Richfield

Adams County of

Wis.

Date	Milage	Start	End
3-21-40			

Town Hall 1 Sq. Acre in the N.E. cor
of the N.W. - 71/2 E. of Sec 24 T. 18 N. R. 7 E.

School in Lincoln Sec 21-17-7

140' N x S - 180' E x W. in NW cor.
of N.W.-SW.

Vol. 101 P. 296

Sec 19 - T-16 N R 6 E

342' N x S - 290' E x W

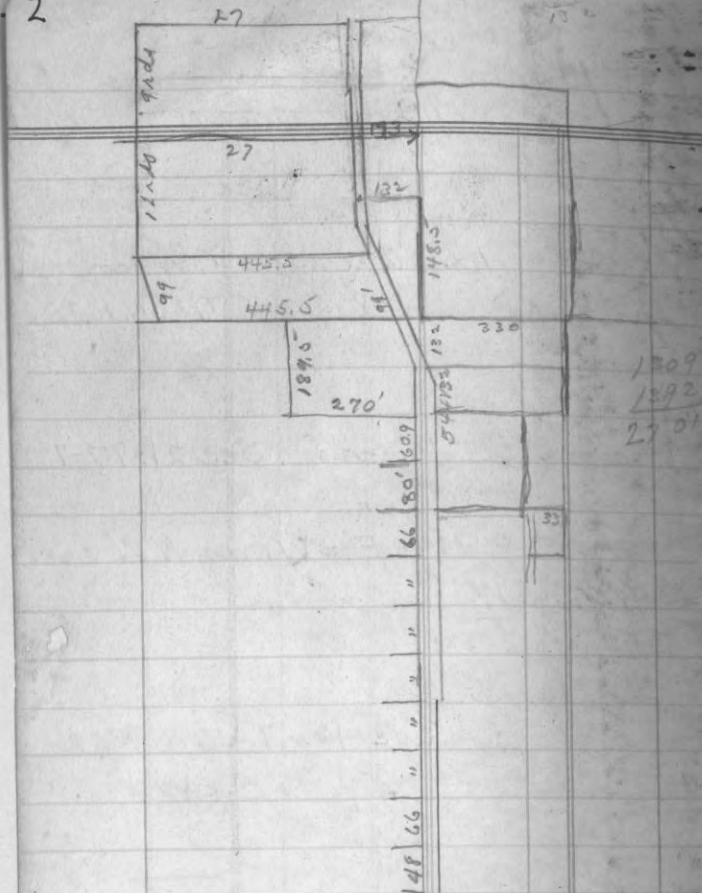
 Exterior Boundaries of
 Assessor's Plat. of Elk Mound

30

June 2 1941

 B. Burnett Surv. & Patch ch
 Eric Neubauer Red Johnson

 From $\frac{1}{4}$ cor on Sec line Ran E. (1° E Var.)
 2693' S. 3° E Var.

 From W. $\frac{1}{2}$ cor on S. side of Sec 26
 ran N. (3° E Var) 119' to C. of Hwy
 319 to R. R., R.O.W.

 Running W. thru Center of the S. E $\frac{1}{4}$
 of Sec. 27-28-11 2713'
 Set Center at 1356.5 36' W. of fence line

 From E. $\frac{1}{2}$ cor on S. sec. line ^{sec 27} Ran N. (Var 2° E)
 2701' to E. $\frac{1}{4}$ Cor on E & W. $\frac{1}{4}$ line

Survey of Downsville

- 1369' from Sec. Cor to 1/8 line
- 2103' to Cemetery
- 2629' to fence line

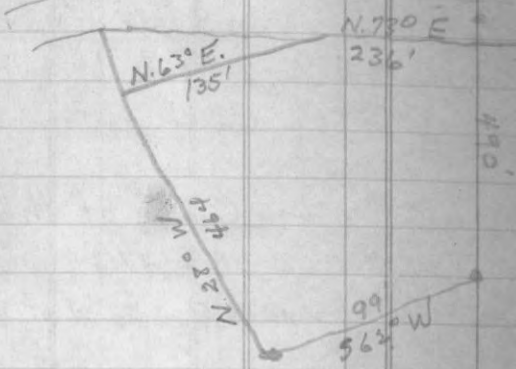

$$\begin{array}{r} 200 \\ 1383 \\ \hline 2643 \\ 13215 \end{array}$$

$$\begin{array}{r} 456 \\ 98 \\ \hline 366 \end{array}$$

$$\begin{array}{r} 524 \\ 456 \\ \hline 68 \end{array}$$

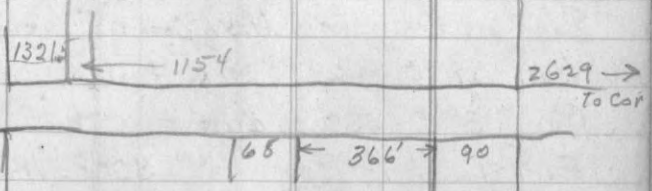

Near Downsville

15
57
70

June 6 1941 H. Johnson

Cloudy & warm Clarence Stark

Starting from the N.W. Cor. of the
N.W. - S.E. Sec. 24. T. 27 N. R. 13 W

Ran S. 3° E. 539' to ϕ of Hwy th S. 70°
 E. 451' ft to Reg. Th. N. 30° E. 114' ft
 th N. 9° W. 119' - N. 53° E. 70 ft. S. 81° E
 284' - th S. 5° E 169' S. 71° W 194 ft.
 N. 52° W. 110 ft.

Near Downsville (Cemetery)

June 9 1941 Cold & Cloudy

Starting from ϕ Hwy ran S. on $\frac{1}{2}$'s line

433' to fence on N. side of Cemetery

N.W. 416 to Cor fence ^{N. 13° $30'$ W} 528' to W line
 of Cemetery; S. 178' to S. line. E 508'

N. 53' to ϕ of Hwy75' from cor of fence at Cemetery to ϕ road456' along ϕ of Hwy N. 52° E

Sec. 27-26-13

127.5'

Sec line

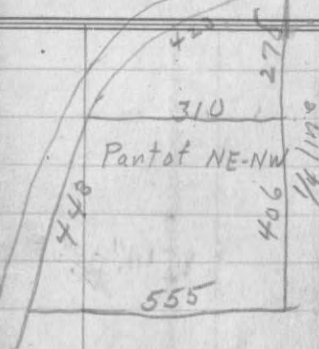

ch. { C. Stack
H. Johnson
E. Neubauer

B. Burnett Surv.

June 16 1941 10:17 Start 19089

" 16 1941 2:30 " 19111

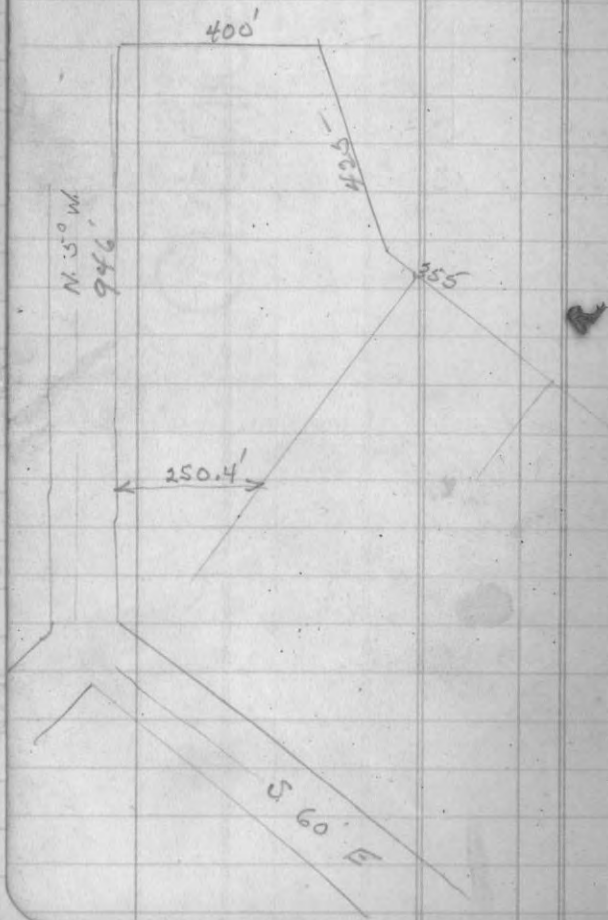

June 17 1941 16:44 9

Sec. line N to creek & Traverse of same

501 To Sec line Cor.

185 Sec Cor to creek

S. 78° W. 115 ✓

S. 70° W. 245 ✓

S 60° W. 99 ✓

S 84° W. 204 ✓

N. 80° W. 184 ✓

S 65° W. 77

S 40° W. 146

S 30° W. 100

S 60° W. 196

S 52° W. 126

S 30° W. 102 ✓

S 67° E 85

5

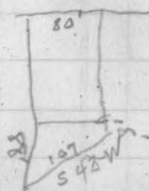

17202
Milage at night 19175

June 18 1941 H. Johnson
E. Newbauer } Ch
C. Stack }
B. Burnett Surv

Hot & clear

Beg at C of Hwy 85 on Sec. line bet. Secs.
22 & 23. Ran N. Var. $2^{\circ} E$ 501' to $\frac{1}{4}$ line

West from ^{Var $2^{\circ} E$} Sec. line along C Hwy 85
& Street 509' to E. line of St. Rng. S.
849.5 to E line of St. Rng. S.
974 to W. line of P.O.

1217 to St. line

1280 to E end of Bridge

1320 on Bridge

From W. side of P.O.
145 To W. side of St.
190 to fence

773
579
194

June 18 1941
Town of Rock Creek

Traverse of Land in S.W-SE Sect

Setting on $\frac{1}{8}$ cor. on SE Cor. of S.W-SE.Back sighting line to W. S. $85^{\circ} 30' W$ ΔR $108^{\circ} 45'$ - 64 ft. Inc ✓ ΔR $105^{\circ} 05'$ 156 ft. Inc. ✓ ΔR 64° 126 Ex. ✓ ΔR $115^{\circ} 15'$ 128 Inc ✓ ΔR $21^{\circ} 45'$ 126 Ex ✓ ΔL $24^{\circ} 15'$ 165 Ex ✓ ΔL $2^{\circ} 00'$ 159 Ex ✓ ΔL $30^{\circ} 05'$ 356 Ex ✓ ΔR $23^{\circ} 10'$ 430 Ex ΔR $69^{\circ} 40'$ 38 Inc

501
71
430

149 60
115 15
64 45

June 23 1941

Clear & Hot.
B. Burnett Surv.E. Neubauer } ch
H. Johnson }

Town of Spring Brook

Fall City

Starting from N. 1/4 cor. of Sec. 30.-27-11

Ran S.W. along C.T.H. "C", sighting
along E. of C.T.H. "S" or sec. line

Δ L 32° 05' - 1337' ✓

Δ R. 14° 30' - 200

Δ TP 14° 10' - 332 - 8 R

○ Δ R. 17° 25' - 267' ✓

Δ L 35° 25' - 140' ✓

Δ L 44° 45' 248' ✓

Δ R. 78° 25' 829 ⁵³⁹/₉₃ Bridge

Δ R 5° 45' 600'

Starting from W. End of Bridge

N. 35° W 254'

N. 26° W 146

N. 30° E 81 ✓

N. 87° E 81 ✓

N 78° E 275 r

S 60° E 205 ✓ down 30'

N. 68° E 187 ✓

N. 10° E 95 ✓

N. 32° W. 105 ✓

N. 31° E 133 ✓

N 32° E 194 ✓

N. 70° E 72 ✓

S. 65° E 73 ✓

S 10 E 111 ✓

N. 63 E 76 ✓

N. 25° E 197 ✓

N. 9° W. 46 ✓

N. 14° W 102 ✓

N. 32° E 160 to W. Piece of Bridge

E. 1456' to 1/4 cor.

14

JUNE 24 1941

Clear & Hot
B. Burnett Surv.E. Neubauer
H. Johnson

} ch.

Village of Pierce & Caryville

Ran along Hwy from 1/4 line N. to Sec. line

861' to R.R., R.O.W.

959.5 To $\frac{1}{2}$ of R.R.

1150' to N. R.R., R.O.W.

2634' to Sec line

From Sec. line on E to Hwy 1089' along N.
side of Sec.From 1/4 cor on E Side of 11 ran N. to
R.R., R.O.W. 861' - to N Side 297'From 1/4 cor. on E side of Sec. 11 Ran
W. 1067' to $\frac{1}{2}$ of Hwy 85

SEE Plat for rest of info.

June 25 1941

Clear & Hotter

B. Burnett Surv.

E. NEUBAUER
H. JOHNSON

15

Traverse of Hwy at Elk Cr. Lake

Sec line N. 5° W (5° E. Val)

From $\frac{1}{2}$ road in Sec 29. turned L. 91° 27'

360' Th. 7° 10' R - 426'

 ΔL 17° 10' 315'-87' ΔR 49° 00' 86' ΔR 37° 37' 260 to B. 4 R over Br. ΔR 4° 54' 190' ΔL 45° 45' 100' ✓ ΔL 51° 00' 100' ✓ ΔL 49° 17' 292' ΔR 66° 20' 600'

Traverse of Creek (Anderson's)

S. 20° E 284 ✓

S 72° W 75 ✓

N. 85° W 95 ✓

N. 40° W 184 ✓

N. 32° W 180 ✓

N 42° W 71 ✓

N 10° W 188 ✓

N 62° E 117 ✓

16

July

1941

B. Burnett Surveyor



Hot & cloudy.

July 26 1940

Hunting Sha. Co.

17

From 5/4 line N. along @ Hwy 873' to
Fence 87' to next fence

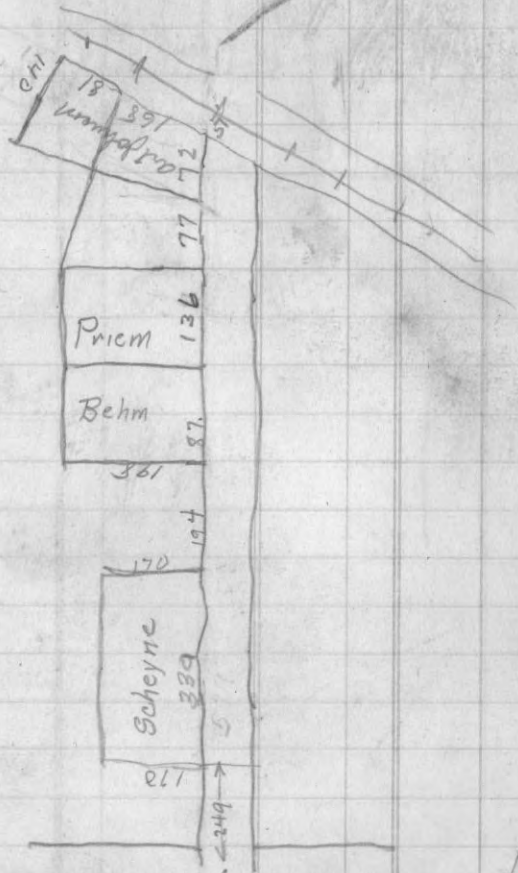

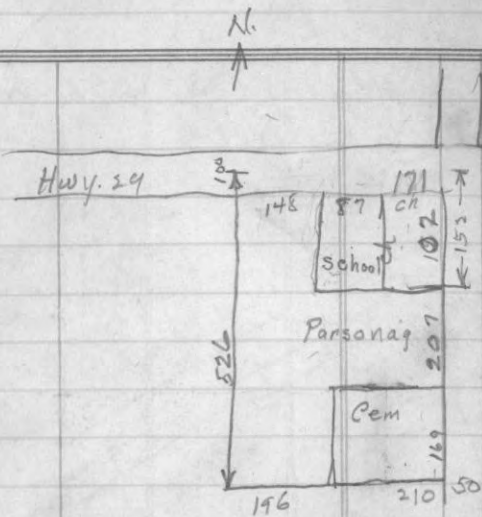

July 31 1941

Sec 22-27-13

Carl Rusch

B. Burnett

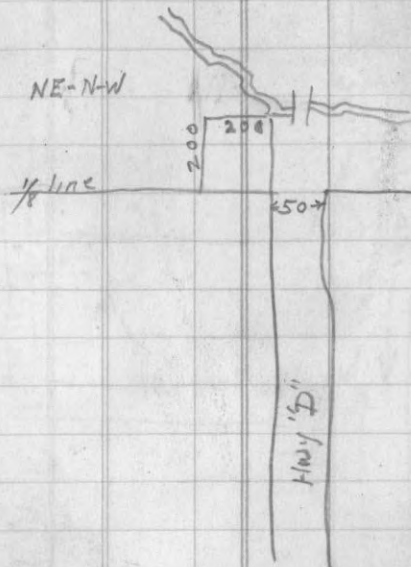

20 Aug 7 1941

Irma Wis

Lincoln Co.

Arthur Nelson

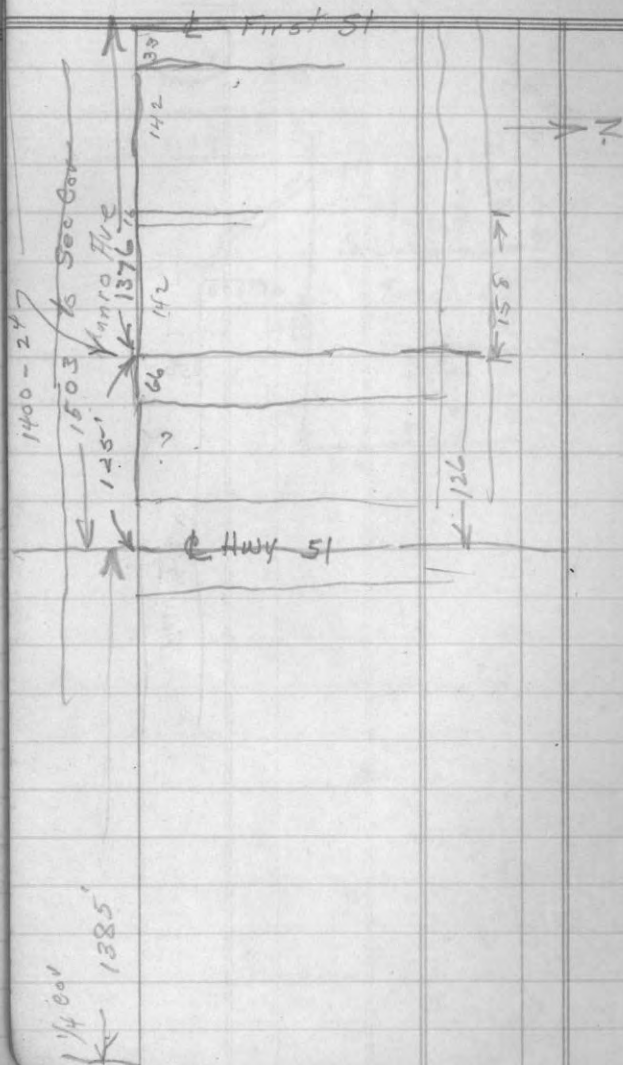

PAGES 21-96 BLANK

200

400

509 st.

600

800

850 st.

8746 P.O.

W.P.A.

Vaughn Bldg.

Ashland Wis.

$$\begin{array}{r} 132 \\ 133 \\ 264 \\ 16 \\ \hline 544 \\ 158 \\ \hline 356 \end{array}$$

$$\begin{array}{r} 150 \\ 53 \\ \hline 97 \end{array}$$

$$\begin{array}{r} 2790 \\ 24 \\ \hline 2766 \end{array}$$

$$\begin{array}{r} 2790 \\ 2693 \\ \hline 97 \end{array}$$

198

$$\begin{array}{r} 2790 \\ 2693 \\ \hline 97 \end{array}$$

$$\begin{array}{r} 24 \\ 73 \\ \hline 2640 \end{array}$$

$$\begin{array}{r} 2640 \\ 2713 \\ \hline 1 \end{array}$$

$$2640$$

$$\begin{array}{r} 1320 \\ 24 \\ \hline 1344 \end{array}$$

$$\begin{array}{r} 2640 \\ 24 \\ \hline 2664 \end{array}$$

Mrs Sam Dodge
118 N. Franklin
Shawano.

his

319 J

$$\begin{array}{r} 165 \\ 27 \\ \hline 1155 \\ 330 \\ \hline 4465 \end{array}$$

$$\begin{array}{r} 165 \\ 9 \\ \hline 1496 \end{array}$$

$$\begin{array}{r} 1397 \\ 1393 \\ \hline 2790 \\ 2713 \\ \hline 13565 \end{array}$$

$$\begin{array}{r} 90 \\ 366 \\ 68 \\ \hline 524 \\ 7360 \\ \hline 128 \end{array}$$

$$\begin{array}{r} 544 \\ 180 \\ \hline 69 \end{array}$$

$$\begin{array}{r} 1320 \\ 73 \\ \hline 1393 \end{array}$$

$$\begin{array}{r} 2693 \\ 24 \\ \hline 2717 \\ 24 \\ \hline 2741 \end{array}$$

$$\begin{array}{r} 2741 \\ 24 \\ \hline 2765 \\ 25 \\ \hline 2790 \end{array}$$