

C. C. C.  
12

K&E  
COLLEGE FIELD BOOK  
360°



| Page        | Sec | T  | R <sup>E</sup> | Exploratory                    |
|-------------|-----|----|----------------|--------------------------------|
| 1-4         | 11  | 39 | 9              | 4# NE NE                       |
| 5-14        | 27  | 39 | 5              | 4# SE NE                       |
|             | 32  | "  | "              | 4# W <sup>2</sup>              |
| 7           | 31  | "  | "              | 4# E <sup>2</sup>              |
| 19-21       | "   | "  | "              | Diagrams + calc. by H. H.      |
| 23          | 26  | 39 | 6              | retrace Dorr's subdn 1892      |
| 30          | 17  | 38 | 5              | § random                       |
| 34          | 16  | "  | "              | 4# W <sup>2</sup>              |
| Bench Marks |     |    |                |                                |
| 35          | 11  | 38 | 6              | L. Kathryn x                   |
|             | 17  | 39 | 7              | Clear Lake x                   |
| 37          | 14  | 39 | 6              | Minocqua x                     |
|             | 36  | 39 | 4              | Pine Lake x                    |
| 38          | 3   | 38 | 7              | L. Tomahawk                    |
|             | "   | "  | "              | Mon N <sup>2</sup> (MC) single |
| 39          | 28  | 39 | 6              | 3 1/2 (on §) Blue Lake         |
| 40          | 36  | 39 | 4              | Pine Lake                      |
| 41          | 16  | 38 | 4              | Trick E to 1/2 creek           |
| 43          | 9   | 38 | 4              | §                              |
| 46          | 16  | 39 | 7              | Clear L. Hand Cords            |
| 47          | 15  | 38 | 4              | Trav. 4# N                     |
| 48          | 10  | "  | "              | Trial §                        |
| 50          | 8   | 39 | 7              | Woodruff Hatchery              |
| 51          | 9   | 38 | 4              | Trial § N                      |
| 53          | 10  | "  | "              | ± W+S lines of NE. SE.         |

Field Notes

1940

K & E

REG. U. S. PAT. OFF.

Surveys at Camp 15-S  
**COLLEGE FIELD BOOK**  
 Minocqua

Showing the quality of the Paper and Engraving in the Standard K & E Field Books described on one of the following pages.

Ray #. # all

At the beginning and end of this book will be found general information relative to a few of the items of the extensive K & E line, which will be of interest to the Engineering Teacher and Student.

**KEUFFEL & ESSER CO.**

NEW YORK, 127 Fulton Street, General Office and Factories, HOBOKEN, N. J.

CHICAGO 516-20 S. Dearborn St. ST. LOUIS 817 Locust St. SAN FRANCISCO 30-34 Second St. MONTREAL 7-9 Notre Dame St., W.

Drawing Materials, Mathematical and Surveying Instruments, Measuring Tapes.

M APR 11 1986

Book XII

NE NE 11-39-9 E.

Required to determine west line of NE NE on account of trespass.

Inquiry at Court House (Rhinelander) reveals that D.H. Vaughan as County Surveyor found it necessary to re-establish corner to secs. 1-2-11-12 in 1909. This he did, pro-rating E & W between SE corner of Sec 1 and Allen's  $\frac{1}{4}$  (between 2+11) and N+S between NE cor Sec 2 and the orig NE north shore Kathan Lake.

Vaughan's bearings for NE cor Sec 11:

W. Pine stp 20" S 6° W 1.31 ch.  
West side 4x6' troller

S 70° E .99

Vaughan's  $\frac{1}{4}$  Sec 11 (41.37 S of NE cor)

Y. Pine 16" N 42 $\frac{1}{2}$ ° W .09  
" 16" S 62 $\frac{3}{4}$ ° E .32

Vaughan's distances recorded as:

|         |            |           |
|---------|------------|-----------|
| N. line | NE Quarter | 42.16 ch. |
| S. "    | " "        | 39.96     |
| E "     | " "        | 41.37     |
| W "     | " "        | 39.73     |

D.H. Vaughan  
Sec 11  
in 1909

(570)

11-39-9 E.

2

March 4<sup>th</sup> 1940 Overcast 20°  
Hall; Mentz, Hassler with 4 CC enrollees  
Check E  $\frac{1}{4}$  by stumps of Vaughan's  
Y. Pines. \* Fence is OK N+S.

NE corner Intersect Vaughan's record  
distances from his stumps (marks OK  
faces OK) and from big boulder.

This location is about in E road E.  
and .72 $\frac{1}{2}$  ch West of fence North.

Produce \* fence found for E. line SENE  
(in which E  $\frac{1}{4}$  cor is) Nly to  
North line. (Var 6° E.)  $\frac{41.37}{1.84} = 22.48$   
Fall 1.84<sup>ch</sup> W of NE corner = 2.0443

NE corner West on  $\delta$  variation

- .72 $\frac{1}{2}$  Fence N.

0.0 NE corner

1.84 Intersect random  $\frac{1}{4}$

∠ S to W 95° 43' 191.25

21.08 N + set E  $\frac{1}{8}$  44 "

Tamarac post .524 ch N of random

0" var. } Spruce 4" S 28° E .559



11-39-9

42.19 Intersect N+S fence  
1.049 S of Allen's  $\frac{1}{4}$   
post in fence corner  
and agreeing with  
his (dead) Tamarac.

$\angle E$  to  $N$   $88^{\circ} 16'$   $176^{\circ} 32'$

$\therefore$  at 42.16 right angle  $N$  to  $\frac{1}{4}$

1.049

$.02489 =$

Tang.  $1^{\circ} 26'$

Should have run or

mark new trig. for  $\frac{1}{4}$  bet.  $\frac{2}{11}$

V2E Spruce  $4^{\circ} N 4\frac{1}{2}^{\circ} E$  .88 ch.

Since H. Vaughan's record for  $\frac{1}{8}$  quarter  
shows a convergence of  $1^{\circ} 33'$   
+ since our angle was  $93^{\circ} 10'$   
at NE cor. (true  $\frac{1}{8}$  to random  $\frac{1}{4}$  S to W)

$\therefore$  angle at  $\frac{1}{8}$  line =  $\frac{93 \ 10}{\ 1 \ 33}$   
 $\underline{\hspace{1.5cm}}$   
 $94^{\circ} 43'$

$\therefore$  turn  $W$  to  $S$ .  $94^{\circ} 43'$  at 21.08  
+ run line of pickets  $S \frac{1}{4}$  }  $\frac{.043}{21.037}$   
on true  $\frac{1}{8}$  line.  
(Var.  $5^{\circ} E$ )  $\checkmark$

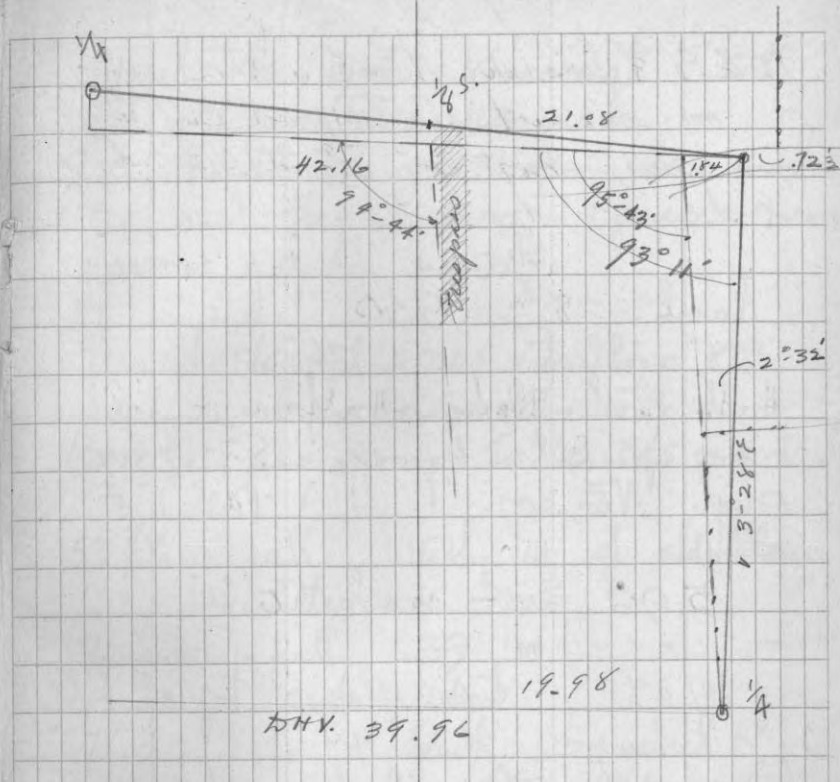

Sec. 27 - 39 - 5 E

N & S  $\frac{1}{8}$  line in NE Quarter  
on account of trespass cutting  
(pine) along  $\frac{1}{4}$  SE  $\frac{1}{4}$  NE  $\frac{1}{4}$ .

E

March 28<sup>th</sup>, 1940

+28° Sleet 26" snow +

Hall with Duke, Halfman + Kibler

Line pickets by eye S<sub>ly</sub> from  
orig. NE cor. Var. 1° E ±

chains.

5.96 E road NE SW

19.68 E+W blazes. top of hill

22.37 base of long slope +  
enter swamp WSW + ESE40.00 Tally + search for '45  
no luck39.73 = fall 1.05  $\frac{1}{2}$  ch W of orig  $\frac{1}{4}$   
Sec XVII 1040.93 fall .93 W of old N+S  
blaze on 9" Tam. stakeSet Tall flag at our 40.00 Tally  
1°-18'

E

April 1<sup>st</sup> 1940 Overcast 20°Same party as Mar. 28<sup>th</sup>Set Transit @ 19.34 + in line with  
NE<sub>x</sub> and flag at 40.00. (passes thru  
narrow gap in pines.)Transit beyond 40.00 + in line +  
continue random line S<sub>ly</sub>  
(base of flag found to be .005 W + 40.01<sup>S</sup>)53.88 fall 1.15 ch. W of old blaze  
winter rd. SE

72.00 fall 1.39 W " " "

78.00 set picket

78.30 to N. bank Squirrel R,  
.50 wide, SE (Rec = 81.)Obviously Orig cor set on line of  
old blazes but hardly 80.00 S<sub>ly</sub>  
NE cor.

Fail to find post or lone bearing.

- Henry Shlbom says<sup>(a)</sup> post stood on  
N. bank of river back in 1927-28

10/25/40

Searched again for SE<sub>x</sub> no snow  
no success  
found Tam stake 1.47 ch E + .90 S of 78.00  
+ flagged same.

27-39-5

April 2nd/40 Overcast 25°  
 Hall, Halfman + Kibler  
 @ at 90° from 78.00 1.47  
 (to fit last 2 blazes found)  
 Thence W to S 90-46 .90  
 = 78.91 To N. bank river

Chain wly thru brush on Pocket  
 Compass line Var. 3°  
 (magnetic "unsatisfactory")

0.0 line of blazes N  
 .50 ± river } ESE

3.00 over do " " skirting low

(between 10+15 ch)

30.90 To Squirrel R. 40 (N.)

34 To

35 over bend " NW + SE

40.00 mark Tally on 2" Aspen

40.60 ± low marsh

44 1/2 re-enter "

— low "

65.30 ± re-enter "

74.60 Sq. R. 60 wide

81.20 fall <sup>12-48'</sup> 2.55 ch N of old  
 squared Tam stub with  
 cruiser marks.

(I searched here on bare ground  
 in 1935 but could find no  
 bearing trees. At that time I  
 set a tall flag for ~~40~~ north  
 but can not find where it  
 stood. Stubs then standing  
 are down now.)

81.24 direct

- .10

81.14

40.59

probable excess in brush meas.  
 = 1/2 \$ for this survey.

H. 27-39-5

Fair +25°

March 30<sup>th</sup> '40 (Saturday AM)  
Hall, DeWalt, Shilbom + Cary.  
NE cor. west on Transit Random  
var 5° E

(Had run W on 22° in 1935 PC.  
+ fell 10 steps N. of fence cor in  $\frac{1}{2}$  m.)

angle S to W (randoms) 88°-03'  
Cut out  $\frac{1}{2}$  mile + - did not measure

PM April 3<sup>rd</sup> '40 +32° sheet.  
Hall, Duke, Halfman, Kibler  
Chain W<sup>g</sup> on random

0.0 NE cor. (post)  
9.187 Hub  
9.32 R + 1.00 on 17°-25' =

954

10.274

(9.60 ± old road NE)

12.55 enters open bog NE + W SW  
15.279 Hub

19.983 at L N .55 + drive 6' 9.9. for  $\frac{1}{8}$   
mark:

0 } Tam. 2" N63° E  $\frac{ch}{1.13}$   
var } N. Pine 11" S21° W 1.64

10/24/40 Push down Tam stake  
alongside iron

20.00 Hub

21.146

21.90 br. marsh SE + NW

22.00 + 1.001 at 15°-02'

.967 + 1.00 @ 6°-17'

.994

.04

24.00

25.26 Hub + enter field

29.967 at L N 110 lk + drive Iron Bolt  
+ mark:

10/24/40 1°  $\frac{1}{3}$  J. Pine 6" N53° W  $\frac{ch}{.45}$

+ set cedar post.

40.05 Hub

40.43 fence (N+S) .71 S of fence cor  
S + NW

(Had figured - this might represent  
- the Orig.  $\frac{1}{4}$  S but evidence is  
conflicting)

Hub

52 ± enters spruce swamp.



11)

N 27-39-5

Continued

55.40 br swamp

59.95 rt.  $\angle$  N + drive I. P  $\frac{1}{8}$  ch

|      |   |                          |
|------|---|--------------------------|
| VARO | } | Soft maple 5" N70°E .112 |
|      |   | W. Pine 8" N23°E 1.08    |

10/24/40

+ set new Tam. post

64.998 transit at brow of hill  
(our old picket line (brs N 1.20 $\pm$ ))+ 2.904 (3.00 @ 14 $\frac{1}{2}$ °)

67.902

enter spruce swamp

78.178 turn  $\angle$  right to our post  
at Gign. Cor 21-22-27-28

|          |           |
|----------|-----------|
| 51°-22'  | 2.81 ch.  |
| 102°-45' | = 1.787 W |
|          | 2.198 N   |

1.757

79.935 rt  $\angle$  N 2.198 ch to cor.  
1°-34 $\frac{1}{2}$ ' fall S.  
79.96 Machine

239.967

19.983

59.950

1.099

.549

1.648

12

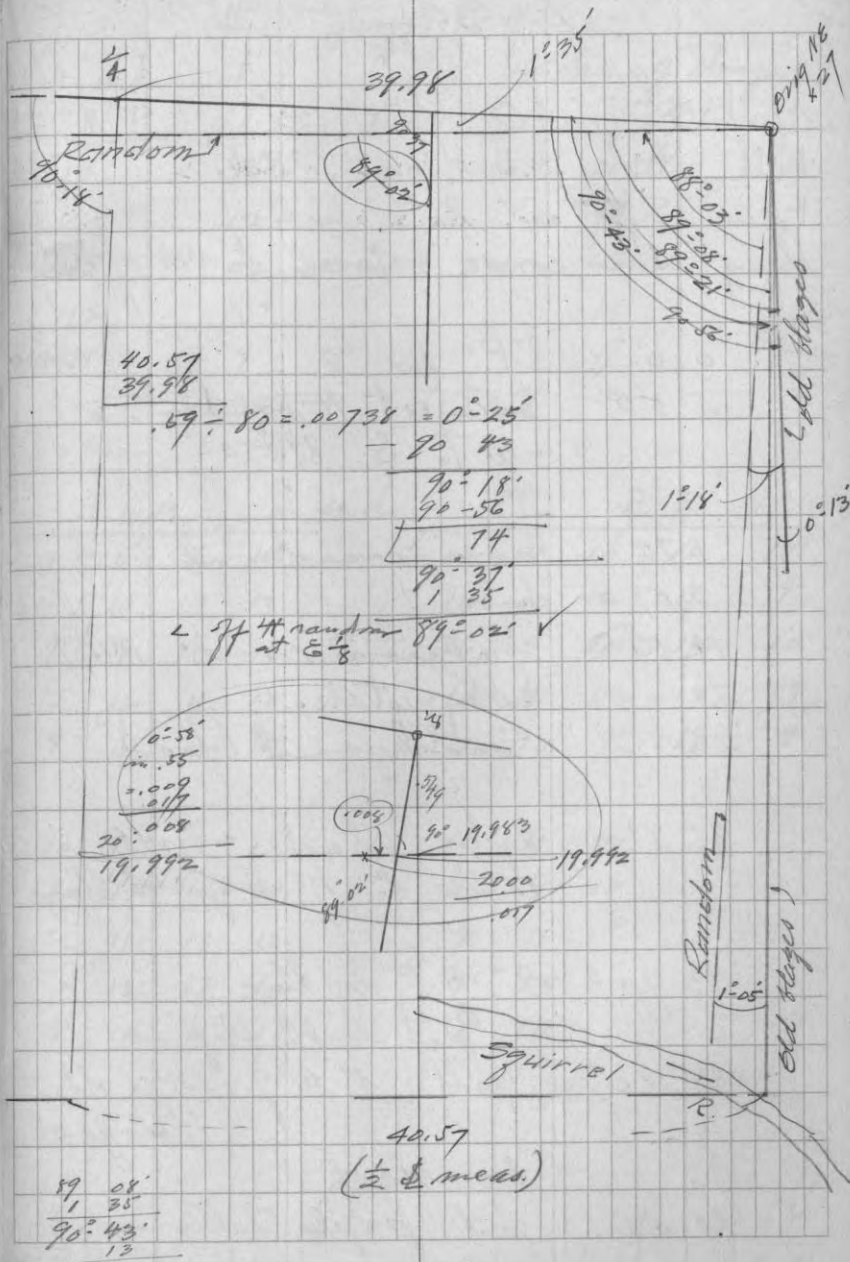



4W S $\frac{1}{2}$  NE

27-39-5

April 5<sup>th</sup> 1940 fair 30°

Hall, Duke, Halfman, Kibler

Run S $\frac{1}{2}$  on E $\frac{1}{4}$  line(being mean course between E $\frac{1}{4}$  & NW $\frac{1}{4}$ )0.0 I.P. for  $\frac{1}{8}$ .55 Intersect W-random  
-W to S 89°-02'

1.70 leave marsh W. of S end

3.07 hub

14.16 Anderson road NW

20.00 tally stake

20.83 Scotchman Road

26.81 Enter slash + fall  
14 lbs E of 10 yr old blaze33.70 = 9" y.P. on line  
put double blaze on do33.80 fall 4' W of 10 yr old  
blaze

36. hrs slash.

40.00 set people tally on line

Tally of stumps E. of line  
(dia. of stumps)  
y.P.

N. end

W. P.

17

8

10

13

12

12

8

9

15

12

12

12

15

11

11

9

7

17 Totals

W.P.

S. end

y.P.

7

11

8

15

14

14

10

10

18

10

10

13

13

16

10

12

11

9

9

8

10

11

16

9

10

15

10

15

12

11

18

14

11

11

12

17

9

14

11

10

12

10

9

18

9

10

13

9

18

10

11

12

10

12

11

14

11

8

10

10

11

12

12

9

11

11

12

13

12

9

13

8

14

11

18

8

10

12

12

6

10

17

81

(44)

(37)

Gr. Tot 98

## Squirrel Hill

29 + 32 39 - 5 ( $W\frac{1}{2}$ )Mar. 15<sup>th</sup> 1940 Partly fair 20°  
Ely on random (588 ± 04'E)

from Tempy cor to Secs. 29-30-31-32

(S 5-36'W 41.505 from Orig. 430/29)

Mag. Var. of line = 0°

± randoms N to E 86-20' ③

0.0

Tempy cor.

+ .449

Set of final cor. S at rate .013 ch.

→ See book II Page 61

1.55

E Tower road

6.76

Hub on shoulder (.081)

14.358

" (N. cor) (.163)

Tower to SW = 10 to S

52°-05' ± = 104°-11' ±

CST  
3:02 PM  
Sun

40°-17' ± alt 28°50' 30°F

18.

enter thick growth

19.

" Swamp (NE)

19.568

Hub

20.136

correct S .225 + set  $\frac{1}{8}$  cor.

(.568)

= West  $\frac{1}{8}$  bet. 29+32

4/12/40

Snow Rod for cor. (wood post 1' ± 10.99m)

Vas

Cedar 10° N 42' ± E .38

1°-20' E

" 9 S 24' ± E .32

Corrective S. = (Sta - .45) x .0108 + .019

Mar. 22<sup>nd</sup> 1940

continue random

24.40

E camp

31.00

R + observe Sun = E to S DS. 331

Temp. +15°

Time my watch  $\frac{1}{2}$ ' fast with CST

① 10:30:10 alt 40°-13' = 55°-34'

② 10:31:55 40°-21' 56°-06'

③ 10:33:15 40°-30' 56°-32'

38.79

R L right SE to post at Orig  $\frac{1}{4}$  (.427)

22°-58' ✓

1.12 = ch.

② 45 SE

= .438 S + 1033E

+ 1.033

∴ 39.823

at = S .438 to  $\frac{1}{4}$  S..01100 = Jan 0°-38' Feb 11  
18 04

∴ Direct line from Tempy cor = 387°-26' E 39.825



17 (6 1/2) Line bet 30 & 31 39-5

March 26<sup>th</sup> 1940 Partly fair  
with Duke, Halfman + Kibler  
Westerly (S 87° 42 1/2' W) on random  
from nr Tempy Sec. Cor.  
by S to SW 82-06 1/2'

447 Final Sec Cor to S at sta

0.0 Tempy cor. .046 ch.

5.00 tally

14.24 enter swamp (open)

(US record = 14.46) on 14.69'

19.30 Tempy 1/8

19.191 Connect S .025 ch for 1/8

Drive 6' iron rod with

long cedar post alongside

no bearings near

23.43 W. Swamp N+S (US. vic = 25.46)

25.768 Hub (.018)

28.70 Fall .23 1/2 S of upper bulge (.25)

big boulder.

32.371 Hub (.011)

(1/4 deflects SW 0° 02' = S 87° 40 1/2' W)

38.829 Fall 1/2 link N of 1/4 S.

+ 2.93 on same corner (Tempy pipe)

41.76 to old road NE SW

Direct line S 87° 42' W from Tempy cor.

Conjecta (S) = (Sta. - 3883) x .00104 + .005  
 on random @ "1897 - E to SE to March 19-20"

30-39-5  
SE SW

April 9<sup>th</sup> '40 Fair 30°  
with Duke, Halfman + Kibler  
Produce Truc E Ely from W 1/2 (Don)  
Fall 7" N of 1/4 S  
E to NE to pt. 7" N of sta 32.37  
2° 36'

A very poor chance to close angles.  
On this basis true Ely W 1/2 = S 87° 40 1/2' W  
+ 2 36'  
90° 16 1/2'  
179 50'  
N 89° 43 1/2' W  
∴ True W 1/2 = N 0° 08' E

Substitute Co. Monument for our I.P. at  
Origh. S 7 30, 14" exposed  
Cedar post on Waide man.  
1/4 True ch W. Pine 9" (48°) S 38° W .788 ch.  
Adj. 2-40 y " 9" S 22 3/4° E .789

This location fixed by extension of Davis  
Centre 4 S 1/8 + Degree  
very well with a stump found  
(S 59° W 22 lbs)

Our SW 30 as fixed by extension of  
Davis E SE SW on Pro rata is only  
1 1/2 lbs west of a direct line from SW 39-5  
N to orig W 1/4 30!

See "1/58"

30

West.

|               |        |
|---------------|--------|
| 38.859 W      | .005 N |
| .447 E        | .046 N |
| <u>39.276</u> | .051   |
| 19.638        | .025   |
| <u>.447</u>   |        |

Sta 19.191 W correct S. 025

|               |               |
|---------------|---------------|
| 39.276        | .041          |
| <u>.00104</u> | = 87° 42' 1/2 |
| S 87° 46' W   |               |

40.592 ← 19.638 S 87° 46' W.  
39.276

orig 1/4

Iron Rod + cedar post  
"BT" only W. Pine 7" N 48° 10' W 1.055  
(fence S 12° E) " 8" N 45° 40' E 1.252

1/2 08 "at p. 24 S 44° 20' E .43

31

N.B. — Set 1/4 + N 1/8 4432

erroneously by confusing  
N 1° 26' E + N 2° 24' E

Corrected + referenced as  
noted.

Book 10 P. 27

Est. R.H.  
1938

31

32

Twp. Line

orig 1/4

S 5° 26' W  
20.745  
14.598  
91.491  
@ 6.197 (N 49° E)  
Tower to S 23° 04' E

14.34 (S 87° 46' W)  
Tower to S 72° 57' E

Tower to S 23° 04' E

ii @

S 87° 27' E  
39.376

N 0° 20' W 82.997

N 20° 24' E

20.745

North

19

|                         |         |
|-------------------------|---------|
| ∠ 87° 58'               | 0.372'  |
| cos .0355 x .449 = .016 | .01082  |
| <u>-41.505</u>          |         |
| 2) 41.489 at L.E.) .449 |         |
| 20.744                  | .224 E  |
|                         | for 1/8 |

13.783 (S 87° 27' E of east)  
Tower to S 29° 50' W

orig 1/4

19.686

East

|                 |      |                 |
|-----------------|------|-----------------|
| 39.823          | fall | .438 N          |
| .449            |      | .013 N          |
| <u>39.374</u>   |      | .425            |
| Tru line 39.376 |      | .01079 = 0° 37' |
|                 |      | 88 04           |
|                 |      | 37              |
|                 |      | S 87° 27' E     |

|                       |              |
|-----------------------|--------------|
| 2) 39.374             |              |
| <u>19.687</u>         |              |
| + .449                |              |
| Sta. 20.136 correct S | .438         |
|                       | .013         |
|                       | <u>145.1</u> |
|                       | .1225        |

32

South

2 = 24 1/2  
20 1/2  
2 = 44 1/2 correct in W

Sin. .04783  
Cos. .99885

|                       |           |
|-----------------------|-----------|
| 2/82.997 on true line | 1885 W    |
| 2/41.499 = 41.513     | on random |
| 20.749 = 20.725       | .992      |
| 62.248 = 62.178       | "         |
|                       | (.978) W  |

@ 5.467 ch. why of cor. (on random)

NE cabin to S 13 1/4° E

4.37 3/4

ii from acc cor " "



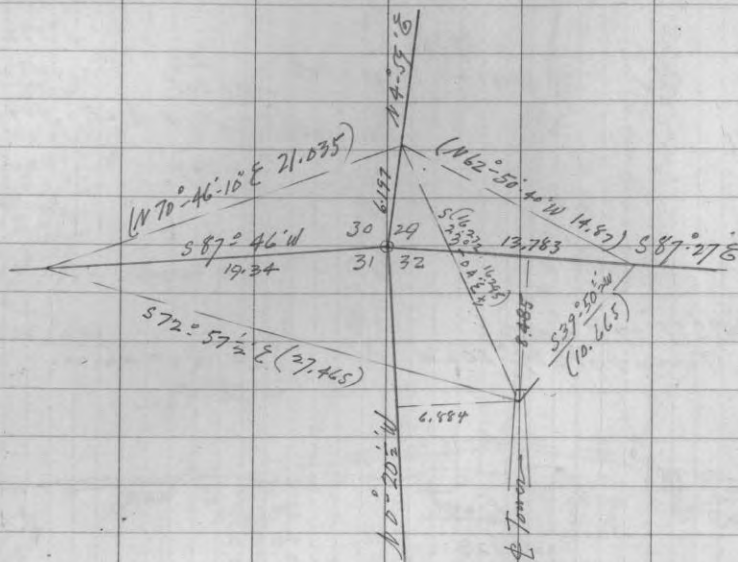

ii & Tower calc.  $S 38^{\circ} 14' E$  11.207 ch from  
Sec. Cor.

iii on true  $40^{\circ} 32'$  (8.844 Sly from cor.) Tower brs Ely  
at right  $\angle$  6.884 ch.

on true  $44^{\circ} 32'$  (7.321 ch Ely from cor.) Tower brs.  
Sly at rt angle 8.485 ch.

|                |                 |                            |                     |                 |
|----------------|-----------------|----------------------------|---------------------|-----------------|
| Cut out        | concealed line  | Ely to                     | $\frac{1}{4}$       | $\frac{29}{32}$ |
| Blazed         | "               | Wly "                      | $\frac{1}{8}$       | $\frac{30}{31}$ |
| Cut out        | "               | Nly to                     | $\frac{1}{4}$       | $\frac{30}{29}$ |
| "              | "               | Sly to                     | $N \frac{1}{8}$     | $\frac{31}{32}$ |
| from Sec. Cor. | Tower cabin brs | $225^{\circ} 37'$          | 6.27                |                 |
| "              | "               | (calc. $225^{\circ} 10'$ ) | <del>6.24</del> ch. |                 |

Sec 26 - 39 - 6

4 SE 1/4 SW 1/4

June 3<sup>d</sup> 1940 To Rhineland

Look up data in Co. Surveyors office.

Find B.F. Don <sup>4/56</sup> made partial subd<sup>n</sup> of Sec. 26 in Dec. 1895He ran  $\Phi$  and both 1/4 lines  
Trying to pro-nata w 1/4 in lake  
(set between orig. meanders.)

N + S 1/4 line meas 75.13

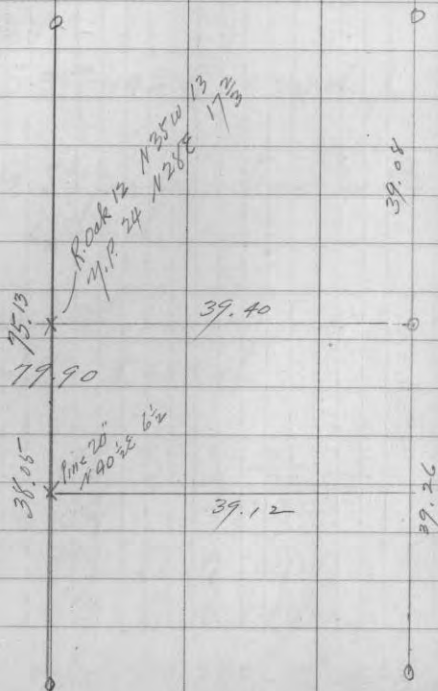
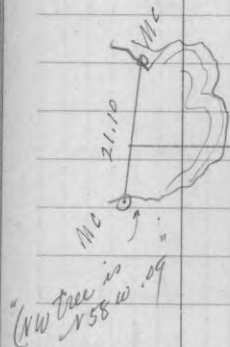

N 1/4 26

D.H. Vaughan claimed orig cor 1914 +  
marked W.P. Stp 18 N 75° E .425Clayton Vaughan in 1924 used same point  
+ marked W.P. Stp. 30 S 40° W .87 3/4June 4<sup>th</sup> 1940 PM rainy  
Had all new crew.Checked Vaughans point for N 1/4  
Jacks in old # 51 1/2 dist from  $\Phi$  to shoulder  
Vaughans stumps Br. N 72° E .42 1/2  
S 41° W .87 3/4Another Stp marked "OBT" S 28° W .41 3/4 ?  
A tall iron pipe for S 18° W 1.15Begin traverse S/E along old + new 51  
in chains. (Prismatic compass)  
from temporary peg Vaughans north 1/4



June 5<sup>th</sup> 1940 Fair dance party  
Re-run traverse from beginning  
with transit (+ re-measure)

" @ Δ 1 Var set  $2^{\circ}20'E$

Sta 0.0 to: N  $21^{\circ}50'W$  5.51 ch.

Δ 2  $194^{\circ}27' = S14^{\circ}27'W$  9.695

Δ 3  $177^{\circ}16' = S2^{\circ}44'E$  12.00

(parallel New 51 - along w. edge Bit. Surf)

Δ 4  $164^{\circ}29' = S15^{\circ}31'E$  14.365

Var dec. to  $1^{\circ}40'E$

= S 40.330 E 4.042

Doris Center 37.157

0

3.176 N 4.042 W

i. Search N  $51^{\circ}51'W$  5.14' (nothing):

Δ 5  $185^{\circ}34' = S5^{\circ}34'W$  9.89 at <sup>entrance</sup> Sprague rd

Δ 6  $216^{\circ}39' = S36^{\circ}39'W$  5.562

Δ 7  $165^{\circ}26\frac{1}{2}' = S14^{\circ}33'E$  2.98 thru brush  
to Doris & SJC?

thence  $179^{\circ}29.3' = S0^{\circ}30.7'E$   
Δ 8 on line with N  $\frac{1}{4}$

Traverse N & S  $\frac{1}{4}$  Sec. line

① S  $0^{\circ}30.7'E$

1.95 ± Hi-line (SE)

6.15  $\frac{1}{2}$  Hub + adjust  $\frac{14'}{100}E$  to =

course noted above

Var here on  $0^{\circ}$  line =  $3^{\circ}10'$

10.342 Hub var "

14.498 "

19.21  $\frac{1}{2}$  " (w. edge) + fall .087 W.

of probable S  $\frac{1}{4}$

(drive peg for " at record dist  
from a "y.p. stp

(N 17 W .07) (small)

19.31  $\frac{1}{2}$  E-W fence 1.005 ch W. of

" South.

no evidence of  $\frac{1}{4}$  at fence cor.  
(nor elsewhere)

We assume Orig. to have been .087 E

of 19.21  $\frac{1}{2}$  since this agrees  
well with interior points  
tentatively recognized.

Therefore, if no chaining errors were  
present in Doris survey or our own

The Orig. North  $\frac{1}{4}$  stood about  
1.26 ch. SW ( $S12^{\circ}24'W$ ) from RHW  $\frac{1}{4}$

J. Haessler tells me J. J. McDonald  
claims the tall iron pipe as the  $\frac{1}{4}$ !

Sec. 26-39-6  
continued

June 7<sup>th</sup> 1940 Overcast to fair  
Same party  
Re-examine vicinity of S4 to <sup>purpose</sup> us

Run Easterly on random  
from point we believe to be Davis  
Center Sec.

Var. 3°-26'E

0.0 Davis Center? on oak peg  
↳ E to SE to Δ4 28°-19'

3.22 E present #51

4.12 Hub

7.562 "

10.555 " Var. of line here 2°-31'

14.85' "

19.69 " no sign of an eighth cor.

21.82 "

June 10<sup>th</sup> 1940 continued.

25.25 with blough hole (92)  
26.25 occs do  
26.59 Hub + Staene Sun 70°F  
↳ E to SE to Sun

① 9:09:5 AM CST alt 49°-03' 20°-52'

② 9:11:35 49°-25' 20°-21'

③ 9:12:45 49°-45' 20°-53'

30.04 E road 100' S. of jet EYN

31.187 Hub

32.59 "

33 to 33½ arm of swamp.

34.28 Hub

35.41 To flooded marsh + quit

Solar at Vaughans N 7/8 from map

Orient on Δ1 as 158°-10' Lat 45°-50.7'

Long 89°-42.9'

① 3:22:20 43°-15' mds 259°-15' 258°-39'

② 3:23:45 42°-57' 259°-25½'

③ 3:25:40 42°-38' 259°-49' 259°-24'

∴ assumed meridian hrs. N 0°-26'W ±

29

Sec 26 - 39 - 6 E.

Feb. 8<sup>th</sup> 1941 Hall + Dewalt

Find old post in Iron pipe at  
E 4. agreeing with stp. of SE orig.  
Tamarac. Part of scrub marks  
visible low down + overgrown.

Other not evident. Sur random  
falls  $\delta$  about 16' - drove  $\frac{1}{2}$ " x 5' rod at  $\frac{1}{4}$

Feb. 14<sup>th</sup> '41 Hall, Crase, Miller, O'Connor.

Extend one transit random by eye  
+ meas. (in feet)

2262  $\frac{1}{2}$  hub (34.28 ch.)

2343' enter marsh NW + SE.

2615' fall 14.9' S of orig. E  $\frac{1}{4}$   
.0057  $\delta$  = 10°-20'

2600.4 Don (39.40 ch.)

2600) 14.6

.0056 surp per

Reference  $\frac{1}{4}$  S

Aspen 6" N37°E PC (in run) 58.4'

N. Pistp 20" N22°W " " 106.2

no pointed

margin of surp N72° + E 135'

Since apparent true course of random =  
N89°-12'E,

True course of line  
from C to E 4 = N88°-52'E

13/194  
600

Indicated correct line (S88°52'W from C)

30

Sec. 17 - 38 - 5 E.

East Line

June 27<sup>th</sup> 1940 Jais 65°

R.H. Hall with crewless Foreman + Zettler

Northerly on random

from Orig. Cor. Secs. 16-17-20-21

Var 5°-20' E.

2.50 W. Swamp E + W

3.82 Hub V. 5°-20'

4.35 re-enter Swamp SE + W

10  $\frac{1}{4}$  W marsh SE11.73 Hub + observe (Sun) (Lat 45°-46.5' Long 89°-53.1')

Time my watch (found 1' slow)

① 2:56:20 alt 48°-27' + Stow 74°-49'  
Sun calc S72°-16'W line S2°-33'E.

② 3:03:05 47°-21' 76°-25'  
73°-52' line = S2°-33'E

④ 3:06:50 46°-42' 77°-16'

③ 3:05 47°-02' 76°-51'  
Sun calc S74°-18'W E2°-33'E

13.63 E #2 track trail (N16°E)

15.875 Hub

18.797 "

20.00 Tally stake

1305' correct E 14.85 + set cedar 8'  
no bearings near



17-38-5

continued.

E radon

6/28/40

23.46

Hub

28.598

"

36.807

Tally

no definite ridge

of  $\frac{1}{4}$  S2610 set  $\perp$  E. 29.7' + set Co. Mon.16" exp. for  $\frac{1}{4}$  S. (& Pine stake)

" 18.2' on foot of 40" WP at p

+ run E by parallel for N  $85^{\circ} 00' \pm$  18.2'41.17<sup>2</sup>

Hub

July 1<sup>st</sup> 40 Fair 60°

Ray H. Hall with Clairmont, G. K. Kato

41.17<sup>2</sup>

Vis. 4° 55' E

49.00

Hub " 5° 03'

" Tack  $\frac{1}{4}$ " too far W.

54.10 To 57.58 in W. edge marsh

55.

Tally

57.58

Hub

" on ridge  $\vee$  4° 45'

" at S. edge marsh

July 10<sup>th</sup> continued (with 100' tape)

Hub 57.58

= 3800.3'

+ 147.

3947.3

Hub on rise (44.92)

3915

Correct E 44.55' from  $\frac{1}{4}$  S

4309.15

Hub

+ re-enter marsh

4500.

lv

just E of NW cor.

4569

Hub

+ Turn  $\perp$  N to E - thru

7° 02'

14° 04'

opening

655.9'

To intersect traverse E of Sec. Cor.

 $\perp$  SW to W

To

82° 56'

16-38-5

True line  
N 1° 57' W  
5220.4

2031.3  
20.9  
224.2  
51.3  
172.9

51.3

7

4564.5  
655.9  
5218.4  
5217.5

N 2° 33' W 4569  
N 4° 29' E 655.9  
S 87° 25' W 20.9  
1.57  
0.29 connects to

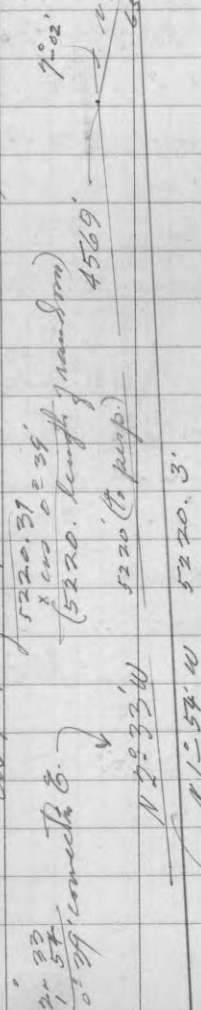

87 25 1/2  
3 37 1/2  
91 03  
178 20  
S 88 57 W  
50 3/4  
S 89 47 3/4 W

± True Orientation

0° 50 3/4

N 88° 57' W  
2547' 589° 47 3/4' W

Comp. 1/4

CA W 1/2 16 7/9/40  
Wly on random from origl N 1/4  
Ran on Var 2° (Could not locate  
my note of P.C. course -  
I should have been near 3°)

Equal  
0.0 RR iron 1/4 S  
Hub 2.96'  
2008 = 3,042  
7.20 lo. swamp N + S.  
Hub 8.78  
594.8 = 9.013  
931.2 = 14.11  
13.75  
16.60 enters marsh  
20.00 Tally on line  
1273.45' correct of 18.8' + set gales.  
iron pipe for 1/4 S (Tape post  
alongside)  
(at S. edge marsh)  
1/8 0.745 } Poplar 6" S 48° W 1.9'  
P.C. { B. Spruce 4" N 48° E 66.1'  
25.60 lo. swamp  
25.69 Hub. boys snapped the tape  
1695.5 so ran hence w/o meas.

16-38-5

continued 4th (in feet)

7/10/40 with Clairman, Foreman &amp; Nelson

1695.5' Hub

Transect on ridge - slope meas E to W

+ 88.12 92.9 @ 18°-27'

1783.62

+ 6.45

1790.07

pitch hut on summit

1783.62

+ 98.83

1882.45

+ 71.

1953.4

Hub (29,596 ch)

Turn - left to our post at

Origh Cor 8-9-16-17

3°-38' 7-15' 3°-37' 7-14 1/2'

✓ 3°-37 1/2' 594.7' to cor

@ 573.8' int. 4th traverse

+ 6 to S 97°-03.5'

+ 593.5

2546.9

at 1st to cor. / 37.6

.01477 =

0°-50 1/4'

1273.45

14.8 at 1/8

July 12-24-25 cut out true lines

Lake Survey Bench Marks.

Set WCA

" " " using concrete blocks 3.8' long (6" sq. column + 12" base)

Copper spike + disc set in top.

@ L. Kathryn 11° 38' - 6

7/16/40 with Foreman, Clairman, Beady

set mon. 50' (170°) W 1/4 W. extremity

#51 Hwy bridge (nail)

Transect 40' S 1/4 from &amp; paving.

| B.S. | Transect H.I. | F.S. | Elev. | by  | Method           |
|------|---------------|------|-------|-----|------------------|
| .20  | 100.20        | 5.79 | 94.41 | RAH | Transect         |
|      |               | 1.07 | 99.13 |     | Tempy BM (March) |
|      |               |      | 4.97  |     | above in "       |
|      |               |      | 94.16 |     | " "              |

7/16/40

Clear Lake (Sec. 17-39-7)

On Govt. Lot 5 about middle of frontage

At N. edge cleared camp site

Set BM monument 6" exposed. assume \$100.00

Pump brs S 20° W 15.4'

| B.S. | Transect H.I. | F.S. | Elev.  | by         | Method          |
|------|---------------|------|--------|------------|-----------------|
| 1.99 | 101.99        | 5.98 | 96.01  | RAH        | Transect        |
|      |               | 1.68 | 100.31 | Tack (BM)  | 4.74 above lake |
|      |               | .44  | 101.55 | Pump point | 2/13/40         |

Then <sup>10/16/40</sup> ~~set~~ Williamson had set similar BM  
 84 1/2' N (24°) E of ours (Elev. 98.70) 3' from shore



## Lake Survey

Mimocqua Lake.

Sec 14-39-6 E.

July 17<sup>th</sup> 1940 with Foreman <sup>Presley</sup> Clarron  
 Set B.M. (flush in lawn at Municipal  
 Bathing Beach.)

Line of E. main face new bath house  
 750' out (N 19° W) 13' S of shore

Assumed Elev. of B.M. 100.00

| B.S. | H.I.   | F.S. | Elev. | by     | Method   |
|------|--------|------|-------|--------|----------|
| 3.34 | 103.38 | 8.47 | 94.91 | R.H.H. | Transit. |

|      |        |      |        |          |              |
|------|--------|------|--------|----------|--------------|
| 3.97 | 103.97 | 1.47 | 102.50 | our Tack | B.M. 3/28/39 |
|------|--------|------|--------|----------|--------------|

was 6.53' above  
 mean ice level

Pina Lake § 36-39-4 E.

July 26<sup>th</sup> 1940

Set B.M. 5" exp. on corrected range line  
 between Sec 36-39-4 + 31-39-5

1.93' N<sup>64</sup> on line (by compass)

from our N.C. (N shore)

" is 23.53 ch. S. of Orig

N<sup>64</sup> x Aug. 36

| B.S. | H.I.   | F.S. | Elev. | by       | Method         |
|------|--------|------|-------|----------|----------------|
| .09  | 100.09 | 8.34 | 91.75 | R.H.H.   | Abney          |
|      |        | 3.58 | 96.51 | our Tack | B.M. 7/3/27/40 |

4.92' above  
 water  
 3/27

Scrub 2 logs to N.C. 11/59

## Lake Tomahawk

July 26<sup>th</sup> 1940Locate Orig. N.C. +  $\frac{1}{4}$  S.

North line of Sec 3-38-7 from H.C.H.  
 Tie-ins made Spring 1933  
 Book 11/15

Set H.C.H.'s Oneida Co. concrete Mon.  
 on new fill. 25.8' S W<sup>64</sup> from road §

Manies X on "post N - W 11.82'

" X " " N - E 8.74'

B.M. Mon. (see below) from S 42° E 83.0'

In relation to the pine (BT (meas. 168' W)

" as set is short 2' + N<sup>64</sup> 1.55' Kildeuff

" beyond .35' + N<sup>64</sup> 1.4' from V.M.M.

\* Set B.M. Mon 5" exp. on Hwy P.O.W.

75 $\frac{1}{2}$ ' S W of § 47

" referenced as follows:

Orig.  $\frac{1}{4}$  (N.C.) from N 42° W P.C. 83.00'

W. corner cottage S 20° E 22.06'

| B.S. | H.I. | F.S. | Elev. | by | Method |
|------|------|------|-------|----|--------|
|------|------|------|-------|----|--------|

|      |        |      |       |        |       |
|------|--------|------|-------|--------|-------|
| 1.20 | 101.20 | 6.65 | 94.55 | R.H.H. | Abney |
|------|--------|------|-------|--------|-------|

.28 100.92 our mark of Mar. '39

" was 7.40' above  
 lake then

\* M.M. removed by order of O. Berang

" says W.P.A.

has one at Legion Camp!

## Lake Survey

Blue Lake 28-39-6E

August 2<sup>nd</sup> 1940

Set WCD B.M. monument on

§ Sec 28 (W. of bay)

9' E of Orig MC #41

8' SW of shore

38' NE of E. Town Road

On line between Govt Lot 6 Sec 28

100.00 Bnt " " 1 Sec 33

BS H.1 F.S. Elev. by method

.31 100.31 6.36 93.95 R.H. Abney level

(NB. - our tempy B.M. of last winter on pin E. of bay can be connected at some time when instruments are available.)

1/2 - 2-38-7  
 Found our mon. for N<sup>1</sup>/<sub>4</sub> (MC) already stamped by ? " not indicated so I put this on.

Removed B.M.

36-39-4E.

July 30<sup>th</sup> '40 Fair 75°  
 Hull with Foreman + Nelson  
 Conest + brush out true Range  
 Line N. of lake  
 @ 367.8' S. of NE cor. set white  
 post (19.4' N of E road)

marked 368'

For MC (N. shore) set cylindrical  
 concrete monument - with iron core  
 in place of our iron rod  
 + 1.93' S of the B.M.

Set Cedar post on S. side of mon.

A. Ahlborn has flayed up trees 75.5'  
 W of line @ 31' N of MC. !

38-4

Aug. 1<sup>st</sup> 1940 with Foreman, Nelson, <sup>Bendley</sup>  
 Search for Orig. "4"  $\frac{16}{21}$   
 Found nothing.

Went back to my tempy cor 15-16-21-22  
 (set at Rec. dist. W. of orig.  $\frac{4}{22}$  +  
 on line of old spots)

Extend same line west by eye  
 pickets.

Aug. 5<sup>th</sup> '40 Meas. W<sup>g</sup> on our  $\frac{1}{2}$   
 0.0. Temp. SE x 16 (W<sup>g</sup> road)  
 660 at Tally  
 897.2 picket  
 905.  $\frac{1}{2}$  old grade NE  
 1327 set Tally at  $\frac{1}{2}$  NS record.  
 1980 " "  $\frac{1}{4}$  E  
 2654 " " " NS record  $\frac{1}{4}$  S.  
 + set line of pickets N.  
 on 2°

In + out of drier swamps.  
 from 1800' on - all people.

2800 10' N of swamp  
 2900 in " drain N+S  
 2923 do " "  
 50 ch) 3300 Tally in open - rolling  
 3885 set stake at river.  $\frac{1}{2}$   
 3892 E side river  
 3925 mean  $\frac{1}{2}$  "



Sec 9-38-4 E

Aug. 6<sup>th</sup> 1940 fair. + Nelson  
 R.H. Hall with Beasley (dr.) Clairmont, Foreman

Start Ely on random picket line  
 from my cedar post at Ough

cor. Sds. 8-9-16-17 38 - 4

Var  $1\frac{3}{4}^{\circ}$  E

116. leave swamp opp. Palsans

325 = enter " N S

.0218

421.5 fall  $7.2^{\circ}$  S. of an old flag

x 458.5 "  $11.0^{\circ}$  S - - -

.0239

534 lv. swamp N E.

600' correct N 13.74

720 " " 16.50

Theme Ely on this altered course  
 backsighting on S. edge. Tall stub

found flag @  $458\frac{1}{2}$ . Var  $3^{\circ}$  E

Resume meas from pt. N 7720

as

800' swamp edge N E + N W

999' Boatjack Cr. 3' (SE)

1100 To 1180 arm of alders from N.

1328 people Tally 17m  $\approx$  1/2 record

1900 " "

Aug. 7<sup>th</sup> '40 fair. same party  
 Continue same random Ely

2133' enter alder + Tam. sup NW SE

2294.6 cut Tam 5" (S. edge on line)

2418. lv. swamp N E + S

2656. set cedar stake for Temping  
 $\frac{7}{4}$  (at 1/2 record)

" lv. down timber for open  
 find us  $\frac{7}{4}$  men line

2979.9 " picket (SE)

3140 enter alder + Tamarac Swamp

3441 to 3520 hard knoll in swamp

3500 Tally picket

3643 Creek .10 (SE)

3690 lv. swamp (SE)

3984.7 Temping Tally (E S)

(3/4 of 1/2 record)

4200 stake + quit for day

9-38-4 E.  
 E continued

August 12<sup>th</sup> 40 overcast - rainy  
 R.H. Hall - Clairmore Foreman, Nelson

4246 enter swamp (no sign of line  
 4570 lv. " near

5313 set cedar stake at  
 N.S. Record for tempy  $\frac{9/10}{16/15}$

5581 picket at road. No 4<sup>th</sup>

5591 E N+S road (17)

The N. in " " " "  
 408' opp. my picket which  
 is 100' ± W. of rd.

562' " E old cellar on  
 W. side of rd.

\* Picket about 1 mile (paced) N of S 15  
 + where I found a stake with  
 stones around

Apparently 16 is about N+S  
 (or something)

Clear Lake

16-39-7

SE SE Lot 4

August 13<sup>th</sup> 1940 with H. Freund

Check elevation of small lake in  
 relation to Clear L.

- across postage trail - Abney level

Clear L. assume 100.00 " on staff

| BS   | HI     | F.S.     | Elev.                                      |
|------|--------|----------|--|
| 6.00 | 106.00 | 0 (I.P.) | 106.                                       |
| 4.4  | 110.4  | 6. "     | 104.4                                      |
| 1.5  | 105.9  | 6.00     | 99.9 surface of<br>small lake<br>(flooded) |

N.B. Small Lake had  
 been reported "much lower" than Clear L.

15-38-4  
 traverse of Truck Trail Nly  
 Box compass <sup>110'</sup>

August 15<sup>th</sup> 1940

R H Hall with Foreman, Clairmont, N. Dixon  
 Nly in + along E road

0.0 Cbr "E 15" 85° E of Tempy SW x

over 2 1/2° E " reads var 2 1/2° E

1) N 1 1/4° W = N 1 1/4° E 1000'

2) N 3/4° W = N 1 3/4° E 1000'

3) N 2 1/2° W = North 2000'

@ 640' set stk on W side rd.

1960

4) N 1 1/4° W = N 1 1/4° E 650'

@ 478' old grade (NE)

@ 647' gap hunting camp door

(rear of bldg. about 50' W rd.)

5) N 6 1/2° E = N 9° E 2243' to USGS Δ  
 cement mark

@ 327' end E+W line from SW x 9

5591' E of "

@ 630 stake for 5280'

1950

" " 1/2 (E side)

The N+W to approx 1/4 + set people stake  
 (Think boys' meas. faulty)

\$ 10-38-4 E

August 16<sup>th</sup> 1940 fair 75°

Same party + Beasley

Continue Ely on our random E 9

meas. on from 5513 stake

(Air photo indicates 40-10+15 to 1E  
 short; maybe 9 ch.)

6000

Tally

6185

E old grade ENE

6633

Tally

US rec.

7000

7500

7953

8500

Tally

US rec.

Aug. 19<sup>th</sup>

8900

9000

9040

9250

9273

9500

9728

2nd. N. of marsh

3'

enter marsh W SW + NE

or " N + SW (about

1 1/2 ch S of NE x marsh

Tally for US record.

"

E old rd SE to old loc.

Thailer's shack.

(Pace SE on rd 100 steps to  
 where bldg. stood.)



49

\$10 resumed

10200' Tally + enter Farm camp <sup>SE</sup>  
 10316 do do SW  
 10590 Tally on shore of  
 Swampy area L.  
 10375 HS record.  
 Found no MC (yet)

8/21/40 Searched all PM for  
 MCs #9 10 "  
 Found nothing

Logical location #10 (between 10 + 15)  
 is 84' N of station 10507  
 10375 Rec

= 67.6 at 5313 = 5380  
 + 43' N  
 132' ramp

Hatchery  
 Tentative ponds for Biology Bldg.  
 8/20/40

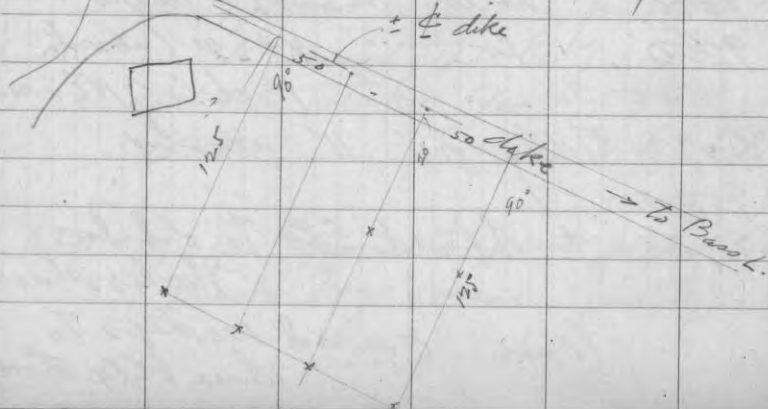

50

Woodruff Hatchery

August 20<sup>th</sup> 1940

- using U.S.W. Wiltstock transit  
 94.56 Prev. determined elev. creek blkhd  
 3.91 Pond #9  
 98.47 H.I.

- 8.35

90.12 collar on elbow of pipe  
 inlet to Biol. Bldg.

- .28

98.19 Top of blkhd on swamp  
 pond (98.21)

- 4.06

94.41 Top of conduit S. of  
 W. net house

∴ 99.82 water above dam, April 18<sup>th</sup>  
 90.12

9.70 head over collar rim

98.19

90.12

8.07 head of low blkhd over collar  
 rim

Check level of planks bolted onto Bldg foundation

|                   |      |
|-------------------|------|
| NE x<br>at jet.   | 4.27 |
| NW x<br>10' wall  | 4.24 |
| SW x              | 4.27 |
| S wall<br>at jet. | 4.28 |
| SE x              | 4.29 |
| E wall            | 4.26 |

± § 9-38-4  
(eye pickets)Aug. 22<sup>nd</sup> 1940 50° overcast.  
Hill, Foreman, Clairmont, NelsonNorth on 3° E var from sta 5380 (§ 9)  
by pocket compass on staff  
= 4967' N 7 § 15+16  
+ 80' W of Tempy SWx1553  
52  
51  
50  
49  
48  
47  
46  
45

|        |   |
|--------|---|
| 0.0    | E+W picket line                                     |
| + 74'  | mid point 2 mi. N+S                                 |
| 1320.  | Tally   |
| 1335   | set pine stake for ± 8'                             |
| 2595.3 | " " " " ± 1/4'                                      |
| 2640.  | Tally   |
| 2704   | Fall 61 steps W of the<br>1/4 tally set by Unverse? |
| 3248   | E Boatjack Road NW<br>picket                        |

West from 1335' on ± 4 SE SE 9  
13° Ran pickets West about 2 tallies11 ch. (paced) to Cedar + alder  
swamp N+S59  
58  
57  
56  
55  
54  
53  
52  
51  
50  
49  
48  
47  
46  
45

3855 Tempy N 7 § 9

Aug. 23<sup>rd</sup> '40 fair 55° upward  
Game party.

|        |  |
|--------|--|
| 4060 ± | To cat tail pocket                         |
| 4145   | To open marsh NE SW                        |
| 4290   | NS Record                                  |
| 4395-  | over open marsh E+W                        |
| 4380   | S. edge Spruce fringe                      |
| 4500   | re-enter marsh E + NW                      |
| 4800   | do do NW + NE<br>(about 1 rod W. of point) |

|                                    |                       |
|------------------------------------|-----------------------|
| 5031 1/2                           | To Game refuge line   |
| 54' W of Record Tally              |                       |
| " 79.68 ch W of Orig. 2-310-11     |                       |
| See book 9 page 6                  |                       |
| This agrees within 15' of pro rate |                       |
| E+W on § 9 Secs. 3+4               |                       |
| 5116                               | To Swamp (open marsh) |

No sign of bearings  
nor of line trees  
whatever.  
a straight line from SE x 3 to SW x 4 calc 147' N  
of 5116

18 SE ±  
Sept 4<sup>th</sup> 1940

with  
Meadley &  
Forsyth

From air photo it is apparent  
that E of Center is in beaver  
pond about on S. shore  
between old G. dam + truck trail fill.

Since I have not been able to  
find E 1/4 or MC 1/4  
nor N 1/4 nor W 1/4 nor S 1/4

We begin picket line S on V 3°  
on edge S of beaver flavage.  
Pace S on line run 20 ch  
(from shore of pond about 100' +  
SE of bridge.)

Thence E 7 Var 3°  
about 15 ch to swamp + junct.

Aug. 29<sup>th</sup> 1940

Run picket line S bet. 15 + 16  
from our sta 74 (on Page 51) V. 3° 25'  
(by deflecting 55' = 1.6 in 100')

Follow 42 steps W of E road opp. 2640'  
Cross Ahlstrom work road + find  
all pickets so terminate line  
about 30 ch. N of S. end Sec 16.

E. Sec 14 38-4

Connect E. end where it crosses #14  
by flag, 42' N of our spike @ 10.16 ch  
Set roadside marker post at W  
edge Hwy #14 281' W of Sec. Cor.

Sept. 12<sup>th</sup> '40

Hall, Foreman, Beasley + Nelson  
Set \* Galn. I.P. (+ Cedar post W of do)

E 8<sup>th</sup> bet  
68<sup>th</sup> 24 { W.P. atp 22" N 58 W 5.0  
do 18" N 64 E 33.0'

E 14  
68<sup>th</sup> 23 Set Iron\* (Cedar post just N.)  
W.P. atp 16" North 20.5'

(6.53' N of random @ 166.3' E of lat 21.898 ch)



$\frac{108}{13}$   
 $\frac{24}{24}$

@ 284.1' W of random sta 24,517  
 st  $\angle$  N 15.85' + set  $\frac{1}{2}$  S.  
 Comes in Hollow W. Pine stp  
 so drive cedar post  
 do is  $\frac{1}{2}$  too far S.  
 no bearings available.

Sept. 11<sup>th</sup> 1940

Set small iron  $\odot$   
 N  $\frac{1}{8}$  ) .862 ch W of 180.866 (9/24)  
 23+24 ) { W.P. stp 20' N 2 W 12.75'  
 } Balsamb 17- E 9.8'

Also set cedar post.

Set on corrected line 105.8 set road markers  
 120.3 E 2

Sept 10<sup>th</sup> '40

Continue random of 16

3885 E bank 16 on Bootjack Creek (S)  
 3985 W "  
 4040 Top of bank  
 4860 enter marsh NNW + S  
 5061 lv " NW + SE  
 5100 re-enter same NW SE  
 5145 picket  
 5150 Creek .05 SE (undef)  
 5200 lv swamp NW SE  
 wet - bank grass

Are probably 117  
 cor.

Oct 1<sup>st</sup> 1940 with Foreman + Hedgeman  
 Continued eye picket N 5  $\frac{1}{2}$  line Sec 13  
 20 ch. (grass) N of C  
 Ran picket line N of from  $\frac{1}{2}$  W of C (+)  
 20 ch. The E thru brush  
 fell 60' N at E end.

Oct 2<sup>nd</sup>

Nly on V 2° (picket line) from W  $\frac{1}{8}$  S 13  
 fell 74' E of apparent corner  
 (by planted area)

Lake 17

Oct 8 - 1940 Partly Overcast  
Hall + Red Halfman

Find concrete mon at intersection  
cut out lines N+W

W 1/4 Orig.

Both B.Ts are plain on stumps!  
Mon. not set in agreement with "  
from - stps br. { S 44° E 26'  
                  { S 32° W 32.5'

P.C. Set peg at intersection of record dist.  
+ " is 2' E + 2' S. of mon.  
from - corner { S 10° E  
                  { S 36° W

Another mon found on shore  
N of 7. no sign of orig tree.

Identified by hole in ground  
agreeing with remains of both  
Orig. B.Ts.

Orig  
for  
8/9  
17/16

SE one is stub, parts of  
which are 6' hi +  
scribed (long ago) OBT  
Lower facing just apparent.  
NE one is big stump, no  
marks remain.

Set 3' x 5" cylindrical concrete  
monument (with iron core) in  
old hole. Set scribed cedar post  
just N.

PC  
Pneumatic  
{ OBT stp. N 37° E 24.7  
" stub S 49° E 7.2  
New B. Oak 4" N 58° W 30.15'  
" W. Pine 9" S 39° W 89.9'  
                  219°

Thence westerly on picket line  
Var 2 1/2° E ± (Pneumatic)  
568' fall 3.2' N. of Orig MC #51  
set temporary peg in agreement  
with stumps of both Engl B.Ts  
(68 1/2' SE of other post found)  
579' to lake & shore.

Oct 9<sup>th</sup> 1940 Hall, Halfman + Hanson  
SE being charred, ends of scribe marks  
visible. br. S 76° E 40.8'  
#51 other identified by roots. Trunk detached  
lies 4' from stp top in lake.  
Good boxing with ends of scribe  
marks visible.  
Stp br N 34° W 29'  
600'

59

38-6 E.

cont.

MC #51) New bearings - from Iron Pipe  
 N. Pine 10" N 45° W 17.95'  
 W. " 16" S 59° E 50.7'

Tip of bay br. SE 110'

Correct W. end of line.

N.B. N 6 x 17 paces 10 ch S. of road.

## K & E SLIDE RULES.

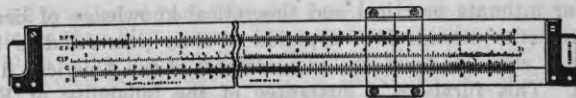

The slide rule is an instrument for solving arithmetical, algebraical and trigonometrical problems without mental strain and in a small fraction of the time required to work them out by the usual long-hand methods. Anyone who has a knowledge of the decimal fractions can learn to use the slide rule in a very short time.

K & E Slide Rules, made in our factory at Hoboken, N. J., are unsurpassed in accuracy, permanency and legibility. They have features, not found in other slide rules, which make for continued accuracy and convenience.

A variety of different rules enable a prospective user to select one most suitable for his purpose, at least expense.:

The **BEGINNERS' Slide Rule** is intended for those who desire to become familiar with the possibilities of the slide rule at little expense.

The **POLYPHASE Slide Rule** is suitable for a great variety of purposes, including the solution of problems involving squares and square roots, cubes and cube roots, trigonometrical functions and common logarithms.

The **POLYPHASE DUPLEX Slide Rule** has all the scales of the Polyphase Slide Rule, with the addition of folded scales which facilitate the handling of certain factors in computation.

The **LOG LOG DUPLEX Slide Rule** has all the scales of the Polyphase Duplex Slide Rule with the addition of scales by which problems involving hyperbolic logarithms and any power or root are rapidly solved.

The **LOG LOG DECITRIG Slide Rule** has all the scales of the Log Log Duplex Slide Rule, but with the trigonometrical scales re-arranged, expanded, and decimally divided. Vector problems, important in Electrical Engineering work, can be solved with one setting of the slide.

The **LOG LOG TRIG Slide Rule** has the same scales as the Log Log Decitrig Slide Rule, but the trigonometrical scales are divided to degrees and minutes, instead of to degrees and decimals of a degree.

In addition to the general purpose slide rules, the K & E line includes slide rules of more special character for the Surveyor, Chemist, Electrician, etc.

Every K & E Slide Rule is furnished with a complete and simple manual of instructions.

Our Slide Rule Catalogue is furnished free upon request.



Arithmetic

Semi-Logarithmic

Logarithmic

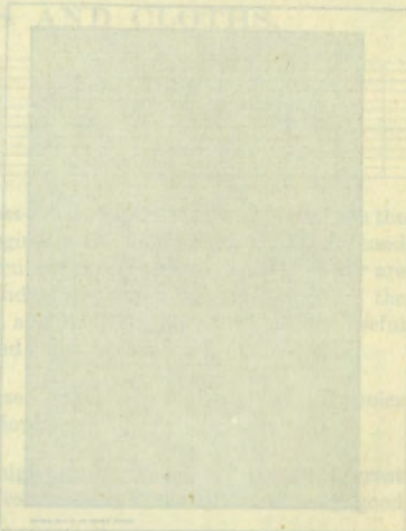

The line of K & E Graph Sheets consists of over eighty different plates, which admit of the selection of a sheet suitable for any type of graphic representation, whether for technical or business purposes.

K & E Graph Sheets are made in two sizes, 8 1/2 x 11 in. and 11 x 14 in. on three kinds of paper. The papers consist of a strong white drawing paper of medium weight and good erasing quality; a fairly thin strong tracing paper; and a tougher, heavier tracing paper of 100% rag stock of most excellent strength, which pleats nearly as well as the thin tracing paper. All sheets are punched for binding.

The engravings are of the finest quality, with the similar lines of uniform thickness, and the spacing on the original plate are accurate to the nearest one-thousandth of an inch.

Loose-leaf binders are carried for both sizes of sheets. These are strongly made and durable, with heavy stiff covers hinged on the outside with a durable black leather substitute binding. Capacity: about 200 sheets of Graph drawing paper; 875 sheets heavy Graph tracing paper; and 450 sheets thin Graph tracing paper.

| Page | Sec | T. | R. | Explanatory                 |
|------|-----|----|----|-----------------------------|
| 54   | 15  | 38 | 4  | 4H ± for scaling            |
| 54   | 14  | "  | "  | E 7/8 \$                    |
|      | 13  | "  | "  | E 7/8 \$                    |
| 55   | "   | "  | "  | W 7/8 \$                    |
| "    | 24  | "  | "  | N 7/8 4H                    |
| "    | 16  | "  | "  | Random \$ continued         |
| 56   | 13  | "  | "  | 1/4 + 1/8 line for planting |
| 57   | 17  | 38 | 6  | W 7/8 Engr.                 |
| 58   | "   | "  | "  | N 6 for Orig                |
| "    | "   | "  | "  | E MC 4A + 51                |
| 59   | "   | "  | "  | " " "                       |
| 29   | 26  | 39 | 6  | Orig. E 7/8 S               |