

DORR'S NOTES

37-10 to

Inclusive

DORR-MAINE 1

FIELD BOOK

D
O
R
R

KEUFFEL & ESSER CO.
DRAWING MATERIALS
 AND
SURVEYING INSTRUMENTS.
NEW YORK.
 CHICAGO. ST. LOUIS. SAN FRANCISCO. MONTREAL.

TABLES FOR EXCAVATIONS AND EMBANKMENTS.

DISTANCES FROM CENTER OF ROADWAY FOR CROSS-SECTIONING.
 ROADWAY 18 FEET WIDE. SIDE SLOPES 1 TO 1.
 FOR SINGLE TRACK EXCAVATION.

"Copyright, 1895, by Keuffel & Esser Co."

	0	.1	.2	.3	.4	.5	.6	.7	.8	.9	
0	9.0	9.1	9.2	9.3	9.4	9.5	9.6	9.7	9.8	9.9	0
1	10.0	10.1	10.2	10.3	10.4	10.5	10.6	10.7	10.8	10.9	1
2	11.0	11.1	11.2	11.3	11.4	11.5	11.6	11.7	11.8	11.9	2
3	12.0	12.1	12.2	12.3	12.4	12.5	12.6	12.7	12.8	12.9	3
4	13.0	13.1	13.2	13.3	13.4	13.5	13.6	13.7	13.8	13.9	4
5	14.0	14.1	14.2	14.3	14.4	14.5	14.6	14.7	14.8	14.9	5
6	15.0	15.1	15.2	15.3	15.4	15.5	15.6	15.7	15.8	15.9	6
7	16.0	16.1	16.2	16.3	16.4	16.5	16.6	16.7	16.8	16.9	7
8	17.0	17.1	17.2	17.3	17.4	17.5	17.6	17.7	17.8	17.9	8
9	18.0	18.1	18.2	18.3	18.4	18.5	18.6	18.7	18.8	18.9	9
10	19.0	19.1	19.2	19.3	19.4	19.5	19.6	19.7	19.8	19.9	10
11	20.0	20.1	20.2	20.3	20.4	20.5	20.6	20.7	20.8	20.9	11
12	21.0	21.1	21.2	21.3	21.4	21.5	21.6	21.7	21.8	21.9	12
13	22.0	22.1	22.2	22.3	22.4	22.5	22.6	22.7	22.8	22.9	13
14	23.0	23.1	23.2	23.3	23.4	23.5	23.6	23.7	23.8	23.9	14
15	24.0	24.1	24.2	24.3	24.4	24.5	24.6	24.7	24.8	24.9	15
16	25.0	25.1	25.2	25.3	25.4	25.5	25.6	25.7	25.8	25.9	16
17	26.0	26.1	26.2	26.3	26.4	26.5	26.6	26.7	26.8	26.9	17
18	27.0	27.1	27.2	27.3	27.4	27.5	27.6	27.7	27.8	27.9	18
19	28.0	28.1	28.2	28.3	28.4	28.5	28.6	28.7	28.8	28.9	19
20	29.0	29.1	29.2	29.3	29.4	29.5	29.6	29.7	29.8	29.9	20
21	30.0	30.1	30.2	30.3	30.4	30.5	30.6	30.7	30.8	30.9	21
22	31.0	31.1	31.2	31.3	31.4	31.5	31.6	31.7	31.8	31.9	22
23	32.0	32.1	32.2	32.3	32.4	32.5	32.6	32.7	32.8	32.9	23
24	33.0	33.1	33.2	33.3	33.4	33.5	33.6	33.7	33.8	33.9	24
25	34.0	34.1	34.2	34.3	34.4	34.5	34.6	34.7	34.8	34.9	25
26	35.0	35.1	35.2	35.3	35.4	35.5	35.6	35.7	35.8	35.9	26
27	36.0	36.1	36.2	36.3	36.4	36.5	36.6	36.7	36.8	36.9	27
28	37.0	37.1	37.2	37.3	37.4	37.5	37.6	37.7	37.8	37.9	28
29	38.0	38.1	38.2	38.3	38.4	38.5	38.6	38.7	38.8	38.9	29
30	39.0	39.1	39.2	39.3	39.4	39.5	39.6	39.7	39.8	39.9	30
31	40.0	40.1	40.2	40.3	40.4	40.5	40.6	40.7	40.8	40.9	31
32	41.0	41.1	41.2	41.3	41.4	41.5	41.6	41.7	41.8	41.9	32
33	42.0	42.1	42.2	42.3	42.4	42.5	42.6	42.7	42.8	42.9	33
34	43.0	43.1	43.2	43.3	43.4	43.5	43.6	43.7	43.8	43.9	34
35	44.0	44.1	44.2	44.3	44.4	44.5	44.6	44.7	44.8	44.9	35
36	45.0	45.1	45.2	45.3	45.4	45.5	45.6	45.7	45.8	45.9	36

Calculated by Julian A. Hall, M. Am. Soc. C. E.

For Keith's Railroad Curve Tables see end of book.

B. F. DORR'S NOTES

Oneida County

*Copy as compiled from his
Original Field Books*

*Personal Property of
V.M. Maine, County Surveyor
Oneida County, Wis.*

July 1935

Reward for Return

Section	Township	Range	Pages
	37	- 10	

18 ✓	"	"	1
7 ✓	"	"	1, 2, 4
6 ✓	"	"	2, 3, 8
5 ✓	"	"	3, 4, 9
17 ✓	"	"	5
21 ✓	"	"	6
20 ✓	"	"	6, 7
28 ✓	"	"	7, 8

	37	- 11	
--	----	------	--

29	"	"	9, 11
30	"	"	9
28	"	"	9
22	"	"	9, 10
31	"	"	10, 11
30	"	"	11

	38	- 6	
--	----	-----	--

1	"	"	12
---	---	---	----

	38	- 7	
--	----	-----	--

26	"	"	12, 13, 17, 18
36	"	"	13, 15
34	"	"	13, 16
27	"	"	14

0
1
2
3
4
5
6
7
8
9
10
11
12
13
14
15
16
17
18
19
20
21
22
23
24
25
26
27
28
29
30
31
32
33
34
35
36

Section	Township	Range	Pages
	38	- 7	
35	"	"	14, 15, 21
32	"	"	15, 16, 18
28	"	"	16
23	"	"	16, 17
22	"	"	18
20	"	"	19
18	"	"	19, 20
17	"	"	20
8	"	"	20, 21, 22
4	"	"	21, 22
3	"	"	23
10	"	"	23, 24, 25, 26
9	"	"	25
26	"	"	<small>Dorr Bank R 1</small>
35	"	"	" " " " 1
34	"	"	" " " " 2
27	"	"	" " " " 2
16	38	- 8	26, 27, 28, 29
14	"	"	28, 29
	38	- 9	
3	"	"	30
9	"	"	30, 31
15	"	"	31, 46, 47
26	"	"	31
19	"	"	32, 33, 34, 35

Section	Township	Range	Pages
	38	9	
17	"	"	34
30	"	"	34, 35
8	"	"	35, 36, 38
22	"	"	36, 37, 38, 42
23	"	"	37
7	"	"	38
36	"	"	38, 39, 47
35	"	"	39, 40, 49
27	"	"	40, 41
28	"	"	41, 42
24 & 25	"	"	42, 43
34	"	"	43, 44
33	"	"	44
29	"	"	44, 45
21	"	"	45
18	"	"	45, 46
12	"	"	47
14	"	"	47
	38	- 10	
15, 21, 22 & 23	"	"	50
15	"	"	50, 51
21	"	"	51, 52
17	"	"	53, 55

Section Township Range Pages

38 - 10
 24 " " 53, 54
 19 " " 54
 20 " " 55
 31 " " 56, 58
 32 " " 57, 58

38 - 11

24 " " 59
 26 " " 60
 23 " " 60
 5 " " 60
 14 " " 61
 6 " " 61, 62
 Three Lakes Wis " " 62
 8 " " 63
 25 " " 125

39 - 5

8 " " 63, 64, 65
 19 & 30 " " 64
 30 " " 64, 65
 17 " " 65
 20 " " 65, 66

Section Township Range Pages

39 - 6

9 " " 66, 67, 80
 10 & 11 " " 67, 68
 25, 26, 35 & 36 " " 68, 69, 70 & 71
 35 " " 71
 1 " " 71, 72
 24 " " 72
 10 " " 72, 73, 74, 75
 11 " " 75, 76
 36 " " 77
 25, 26, & 36 " " 77, 78

39 - 7

8 " " 81, 85, 86, 87
 18 " " 81, 82
 7 " " 82, 83
 17 " " 83, 84
 20 " " 84, 85, 88, 95, 96
 19 " " 88
 28 " " 88
 27 " " 88-89-94
 22 " " 89-90-94
 21 " " 90-91-92-97
 14 " " 91
 15 " " 92, 93, 98

Sec		Page
	39-7	
28	" "	93,94
29	" "	94,95,99
33	" "	96,100
	39-8	
25	" "	102
1	" "	102
	39-9	
7,8,17-18	" "	102
34-27,28,33	" "	103-104
30	" "	104-105-106-108-111
19	" "	105-106-110
25	" "	106
24	" "	106-107
34	" "	107-109
35	" "	106,107-108
36	" "	107-108
20	" "	109
	39-10	
1	" "	111
25	" "	112
19	" "	112
	39-11	
35	" "	113-113
4	" "	113
34	" "	113

39-11 cont			
27	" "	113-114-116-117-120-121	
31	" "	121-122-123-124	

39-12		
34	" "	125

PAGES BLANK UNTIL PAGE #1

Sec 18-37-10 Oct 22/95

W $\frac{1}{4}$ PE $\begin{matrix} +57' \\ -3' \end{matrix}$ $\begin{matrix} 39.89 \\ 81.67 \end{matrix}$ R $\begin{matrix} -(3 \cdot 25) \\ \end{matrix}$ $\begin{matrix} 20.35 \\ \end{matrix}$ $\begin{matrix} 1 \\ \end{matrix}$ $\begin{matrix} 35 \\ \end{matrix}$ N $\begin{matrix} -3' \\ \end{matrix}$ $\begin{matrix} 1 \\ \end{matrix}$

Do N (5) 40.62 var W 1.82 \sim 4 $^{\circ}$ 40'

SE cor N (4 $\frac{1}{4}$) 80.00 \sim 3 $^{\circ}$ 25' then

East (3 $^{\circ}$ 25') 11.19 var N 28 \sim 3 $\frac{1}{2}$ '

N $\frac{1}{4}$ PS (-4 $\frac{1}{2}$) $\begin{matrix} 37.54 \\ 80.38 \end{matrix}$ W $\begin{matrix} R \\ \end{matrix}$ -4 $\frac{1}{2}$ ' $\begin{matrix} 1 \\ \end{matrix}$ $\begin{matrix} 3 \\ \end{matrix}$ N -4 $\frac{1}{2}$ ' $\begin{matrix} 1 \\ \end{matrix}$

{ N Pine 10 S 1 $\frac{1}{2}$ W 25 $\frac{1}{2}$ '

E $\frac{1}{4}$ P new { Norway 6 S 6 $\frac{1}{2}$ E 26 $\frac{3}{4}$ '

Did not find E $\frac{1}{4}$ Post

Cor Sec. mid stake in Hay marsh

$\frac{1}{8}$ bet W $\frac{1}{4}$ Norway 10 S 27 $\frac{1}{2}$ W 32'

$\frac{1}{8}$ bet W $\frac{1}{4}$ N $\begin{matrix} +3' -18' \\ -4' \end{matrix}$ $\begin{matrix} 19.48 \\ 38.94 \end{matrix}$ var E 2.24 \sim 4 $^{\circ}$ 20'

N $\frac{1}{4}$ PW (-6 $^{\circ}$) $\begin{matrix} 21.83 \\ 44.41 \end{matrix}$ var S S N -6 $\frac{1}{4}$ ' $\begin{matrix} 1 \\ \end{matrix}$

W $\frac{1}{8}$ on N line W Pine str 14 N 55 E 5'

N $\frac{1}{8}$ on W line Norway 11 N 16 W 13 $\frac{1}{2}$ '

Do Do E (-4 $\frac{1}{4}$) $\begin{matrix} -22' \\ 21.45 \end{matrix}$ var N 26 \sim (-4 $^{\circ}$ 5')

$\frac{1}{8}$ bet N $\frac{1}{4}$ Jack Pine 10 N 58 E 14 $\frac{3}{4}$ '

Cor NW $\frac{1}{4}$ Pine 12 N 5 W 35'

Sec 7-37-10 Oct 28/95

NW cor E $\begin{matrix} 20.99 \\ -4' \end{matrix}$ $\begin{matrix} 72.15 \\ 84.50 \end{matrix}$ $\begin{matrix} =42.14 \\ \end{matrix}$ \sim 4 $\frac{1}{2}$ '

then N 2.74 var E 6 lks

W $\frac{1}{4}$ P Agl trees lying down

New Spruce 6 S 79 E $\begin{matrix} 30' \\ -39' \end{matrix}$ $\begin{matrix} 42.93 \\ 85.34 \end{matrix}$ $\begin{matrix} =2-51 \\ \end{matrix}$ $\begin{matrix} 21.61 \\ \end{matrix}$

Do E (-2 $^{\circ}$) 85.34 var 97 $\frac{1}{2}$ ' \sim 2 $^{\circ}$ 10'

S $\frac{1}{4}$ P N (4 $\frac{1}{2}$) $\begin{matrix} -50' \\ 43.25 \end{matrix}$ $\begin{matrix} 40' 10' \\ 84.23 \end{matrix}$ var W 1.23 \sim 4 $\frac{1}{4}$ '

N $\frac{1}{4}$ P Spruce 10 N 26 $\frac{1}{2}$ E 13 $\frac{3}{4}$ '

Sec 7 cont.

not found Δ 10 N 67 E 15 $\frac{3}{4}$
 W $\frac{1}{8}$ on N line WPine 10 N 53 E 25 $\frac{3}{4}$
 center Pine 20 S 59 $\frac{1}{2}$ W 43
 5^o Fir 8 S 13 $\frac{1}{4}$ E 37
 $\frac{1}{8}$ bet N $\frac{1}{4}$ Pine 11 S 27 E 3 $\frac{3}{4}$
 Δ N (3) 40.70 var E 25 \sim 3^o
 SW cor N (2 $\frac{1}{2}$) 40.32 var W 47 \sim 2 $\frac{1}{2}$
 W $\frac{1}{4}$ P N (3) 40.48 var W 48 \sim 2 $\frac{3}{4}$
 N $\frac{1}{8}$ on W line Norway 14 S 86 $\frac{1}{4}$ W 30 $\frac{1}{2}$
 S $\frac{1}{8}$ on W " Pine 18 N 24 $\frac{3}{4}$ W 46

Sec 6-37-10 Jan 4-1898.

N $\frac{1}{4}$ P S (4) 78.50 \sim 4^o then W (4)
 2.47 var S 18 \sim 4^o
 - (1^o 34')
 NW cor S (2) 37.10 var 1.02 \sim 1^o 50'
 Δ Δ E (1 $\frac{1}{4}$) 20.88 var N 17 $\frac{1}{2}$ \sim 1 $\frac{1}{2}$
 - (4^o 10') 42.48 \sim 2^o 40'
 W $\frac{1}{4}$ P E (2) 83.50 \sim 2^o 50' then S 2^o 50'
 6.09 var W 27 \sim 2^o 40'
 center { Pine 13 S 6 W 13
 5^o { Δ 14 S 56 $\frac{1}{2}$ E 17 $\frac{2}{3}$
 $\frac{1}{8}$ bet N $\frac{1}{4}$ Pine 12 S 80 $\frac{1}{2}$ E 27
 Δ Δ W (-3 $\frac{1}{4}$) 20.78
 41.82 $\frac{1}{2}$ var S 31 \sim 3 $\frac{1}{4}$
 - 8'
 W $\frac{1}{8}$ on N line S (1 $\frac{1}{4}$) 17.62
 37.80 var. E 9 $\frac{1}{4}$ \sim 1^o 25'
 $\frac{1}{8}$ bet N $\frac{1}{4}$ Spruce 8 S 78 $\frac{1}{2}$ E 17
 N $\frac{1}{8}$ on W line stake in little round
 marsh

Sec 5-37-10 Jan 7-1898

+ (1^o 23' 38.20)
 W $\frac{1}{4}$ P E (0^o) 72.00 \sim + 45 then N
 45.174 var E 17 \sim 1^o
 E $\frac{1}{4}$ P (N 3^o) then see north (page) below

Sec 5-37-10 Jan 11-1898

S $\frac{1}{4}$ P did not find it
 " New { Pine 8 S 86 E 4 $\frac{1}{4}$
 { Δ 20 N 18 $\frac{1}{2}$ E 10 $\frac{3}{4}$
 S $\frac{1}{4}$ P N (0) 40.60 \sim 0^o 79.76 var W 31 \sim 0^o
 SW cor E (1) 71.71 var N 67 \sim 1^o 40'
 SE cor Aspen gone. Birch stb 5 ft. stg
 center. { Pine 20 N 34 $\frac{1}{2}$ W 11 $\frac{3}{4}$
 { Maple 9 S 26 $\frac{1}{2}$ E 22 $\frac{3}{4}$
 E $\frac{1}{4}$ P N (-8 $\frac{1}{2}$) 39.12 var W 4 $\frac{3}{4}$ \sim - 8 $\frac{3}{4}$ ^o
 $\frac{1}{8}$ bet W $\frac{1}{4}$ Pine 12 N 83 $\frac{3}{4}$ W 28 $\frac{1}{2}$
 Δ Δ S (1 $\frac{1}{4}$) 40.35 hit it \sim 1^o 40'
 W $\frac{1}{8}$ on S line Norway 18 S 6 $\frac{3}{4}$ W 13 $\frac{1}{2}$
 center SW $\frac{1}{4}$ E (1) 18.03 var N 11 \sim 1 $\frac{1}{4}$ ^o
 $\frac{1}{8}$ bet S $\frac{1}{4}$ Spruce 9 N 67 $\frac{1}{2}$ W 29 $\frac{1}{4}$
 E $\frac{1}{8}$ on S line Jun R 10 S 45 $\frac{1}{2}$ W 4 $\frac{1}{4}$
 $\frac{1}{8}$ bet N $\frac{1}{4}$ Pine 22 S 77 E 35 $\frac{1}{2}$
 Δ Δ E (1 $\frac{1}{2}$) 36.92 var N 42 \sim 2^o
 N $\frac{1}{8}$ on E line 6 N 26 E 30 $\frac{3}{4}$
Sec 6-37-10 Jan 10-1898
 center N W $\frac{1}{4}$ Hem R 12 S 88 W 8 $\frac{3}{4}$
 center. E (-1 $\frac{1}{2}$) 41.48 var N 41 \sim - 1 $\frac{3}{4}$
 - 34'

Sec 6 contE $\frac{1}{4}$ PN (3) 39.84 var W 2 \sim 2 $^{\circ}$ 50'NE cor W (- $\frac{1}{2}$) 40.90 var N 17 \sim - $\frac{1}{2}$ ^{+ $\frac{1}{4}$} $\frac{1}{8}$ bet N $\frac{1}{4}$ E (-1 $^{\circ}$ 20') 41.19 var S 1 $\frac{1}{2}$ \sim -1 $^{\circ}$ ^{20.60} $\frac{1}{8}$ bet E $\frac{1}{4}$ Pine 20 S 14 $\frac{1}{2}$ W 5 $\frac{1}{2}$ lks $\frac{1}{8}$ bet EN (2 $\frac{1}{2}$) 39.14 var W 45 $\frac{1}{2}$ \sim 2 $\frac{3}{4}$ ^{20.64}E $\frac{1}{8}$ on N line Pine 20 N 51 E 17N $\frac{1}{8}$ on E line Spruce 5 S 42 W 17 $\frac{1}{3}$ Cen. NE Pine 10 S 63 $\frac{1}{2}$ W 41 $\frac{3}{4}$ Sec 7-37-10 Dec 11-1898N $\frac{1}{4}$ PW (-2 $^{\circ}$) 21.12 var N 11 $\frac{1}{2}$ \sim -2 $\frac{1}{4}$ ⁺E $\frac{1}{4}$ PS (3) 40.32 var W 9 \sim 3 $^{\circ}$ 55'SE cor W (3) 42.04 var S 1.64 \sim 3 $\frac{1}{2}$ ²E $\frac{1}{8}$ on S line N (4 $\frac{1}{4}$) 41.68 var 34 $\frac{1}{2}$ \sim 4 $\frac{1}{4}$ ²Do Do Norway 15 S 5 $\frac{1}{2}$ W 11S $\frac{1}{8}$ on E line Pine 22 N 22 $\frac{3}{4}$ E 16Dec 28-1898Cen sec E (1 $\frac{3}{4}$) 42.31 var N 1.31 \sim -40'^{-1 $\frac{3}{4}$} $\frac{1}{8}$ bet E $\frac{1}{4}$ Norway spr 20 S 27 W 24 $\frac{1}{4}$ Cen sec N (3 $^{\circ}$ 20') 40.86 var W 44 \sim 4 $\frac{1}{2}$ N $\frac{1}{4}$ PE (-2) 42.20 var N 6 \sim -2 $^{\circ}$ E $\frac{1}{8}$ on N line Maple 7 S 60 E 17 $\frac{1}{2}$ Do Do S (4) 41.12 var E 92 $\frac{1}{2}$ \sim 6 $^{\circ}$ Cen NE $\frac{1}{4}$ W (-2 $\frac{1}{2}$) 21.07 var S 13 \sim -2 $\frac{1}{2}$ $\frac{1}{8}$ bet N $\frac{1}{4}$ Jamk 14 N 23 $\frac{1}{2}$ W 21

Didn't lose very good crew.

Sec 17-37-10 Jan 12-1899NW cor S (-4 $\frac{1}{4}$) 40.05 var E 24 \sim -4W $\frac{1}{4}$ PE (1 $\frac{3}{4}$) 76.50 \sim 3 $^{\circ}$ 5' thenS 1.87 var W 9 \sim 3 $\frac{1}{4}$ ^{-1 $^{\circ}$ 24' 41.30 R 1 $^{\circ}$ 40'}N $\frac{1}{4}$ PS (-4) 81.20 \sim -(2 $^{\circ}$ 10') then W-(2 $^{\circ}$ 10') 3.38 var S 12 \sim -(2 $^{\circ}$ 25')N $\frac{1}{8}$ on W line Pine 28 N 8 $\frac{1}{4}$ W 80SW cor E (0 $^{\circ}$) 120.00 + found nothingE $\frac{1}{4}$ PS (2 $\frac{3}{4}$) 81.06 var W 86 \sim 3 $^{\circ}$ 50'Do Do 40.82 " " 48 \sim 3 $^{\circ}$ 10'SW cor E (0 $^{\circ}$) 82.44 " S 72 \sim 0 $^{\circ}$

S.E. cor Norway 14 S 51 W 11.07

5 $^{\circ}$ { Pine stb 12 N 83 $\frac{1}{4}$ W 1.18

Set SE cor from two down trees that agreed with the field notes in kind, size, distance and nearly in course

S $\frac{1}{4}$ P { Spruce 5 S 28 E 255 $^{\circ}$ { Do 5 S 8 $\frac{1}{4}$ W 20Cen sec { Pine 13 S 49 W 10 $\frac{1}{4}$ 5 $^{\circ}$ { Do 10 S 73 E 8 $\frac{1}{8}$ bet N $\frac{1}{4}$ Fir 6 S 42 $\frac{1}{2}$ E 21Do Do W (1 $\frac{1}{4}$) 41.78 var S 4 $\frac{1}{2}$ \sim 1 $\frac{1}{4}$ ²Cen NW $\frac{1}{4}$ S (-3 $\frac{1}{2}$) 20.38 var E 5 $\frac{1}{2}$ \sim -3 $^{\circ}$ $\frac{1}{8}$ bet W $\frac{1}{4}$ Pine 20 S 53 E 8Had miserable help. Maybe a bend in E + W $\frac{1}{4}$ line

Sec. 21-37-10 Sept 28-1899

S $\frac{1}{4}$ P N(3 $\frac{1}{2}$) 80.00 \sim 4 $^{\circ}$ 50' Then West

2.58 var S 59 \sim 4 $^{\circ}$ 50'

NW cor E(0 $^{\circ}$) 74.45 var N 11 \sim 2 $\frac{1}{4}$ $^{\circ}$

S $\frac{1}{4}$ P moved 2 lks E and 1 lk N

NE cor Norway (original / lying down)

N $\frac{1}{4}$ P Pine stub 9 N 62 W 32 $\frac{1}{2}$

Oct 3-1899

S $\frac{1}{4}$ PE (0 $^{\circ}$) 30.90 var N 5.16

Made mistake in v. called 80 $^{\circ}$ = 90 $^{\circ}$

SE cor W(1 $\frac{1}{4}$) 31.36 var S 16 \sim 50'

E $\frac{1}{8}$ on S line of Pine 7 N 72 $\frac{3}{4}$ W 73 $\frac{1}{4}$

SE cor N(-10') 40.00 \sim - $\frac{1}{2}$ $^{\circ}$ Then

W - $\frac{1}{2}$ $^{\circ}$ 1.88 $\frac{1}{2}$ var S 22 \sim -25'

E $\frac{1}{4}$ P new Norway 13 S 45 $\frac{1}{2}$ W 31

Do W(2 $\frac{3}{4}$) 72.54 var N 87 \sim 50'

cen sec of Pine 8 S 81 $\frac{1}{2}$ W 49 $\frac{1}{4}$

5 Norway 13 S 57 $\frac{1}{4}$ W 54 $\frac{3}{4}$

E $\frac{1}{8}$ on S line N(4) 40.64 var N 18 N 4 $^{\circ}$ 35'

$\frac{1}{8}$ bet E $\frac{1}{4}$ of Pine 7 N 54 $\frac{1}{2}$ E 63 $\frac{1}{2}$

S $\frac{1}{8}$ on E line of Pine 10 N 12 $\frac{1}{4}$ E 20 $\frac{3}{4}$

Sec 20-37-10 Sept 29-1899

S $\frac{1}{4}$ PN(4 $\frac{1}{2}$) 81.02 var W 75 \sim 4 $^{\circ}$ 40'

SW cor E(2) 82.91 \sim 2 $^{\circ}$ 5' Then south

2 $^{\circ}$ 5' 1.73 to cor stake

SW cor NE trees broken off found

Sec 20 cont

orig stake SE cor found B.J.
on NE stump

S $\frac{1}{4}$ P did not find any

Do of Oak 6 N 74 $\frac{1}{2}$ W 15 $\frac{3}{4}$

norway stp 20 S 73 $\frac{1}{2}$ W 44

W $\frac{1}{8}$ on S line of Pine 9 N 84 W 31

Do N(4) 41.08 var E 60 lks of 61.33

E $\frac{1}{4}$ P W(1) 67.73 to stake set in swamp

2ft of water in swp and concluded
that no W $\frac{1}{4}$ P could be found,

and so run the $\frac{1}{8}$ line on the
theory that the west line of
section was straight.

Sec 28-37-10 Oct 5-1899

NW cor 5(4) 81.45 var E 1.48 \sim 4 $^{\circ}$ 25'

Do 5(4) 40.94 var E 17 \sim 4 $\frac{3}{4}$ $^{\circ}$

Carl found ogf B.J. stp and stake

W $\frac{1}{4}$ P new spruce 5 N 54 W 24 $\frac{3}{4}$

Do E($\frac{1}{2}$) 71.37 var S 44 \sim $\frac{1}{2}$ $^{\circ}$

N $\frac{1}{4}$ P 5(3) 80.00 \sim 4 $^{\circ}$ Then west

4 $^{\circ}$ 9.23 var N 75 \sim 4 $^{\circ}$

S $\frac{1}{4}$ PN(-2 $\frac{1}{2}$) 81.37 var W 87 \sim -2 $\frac{1}{2}$ $^{\circ}$

cen sec of Pine stb 9 S 74 $\frac{1}{2}$ W 33 $\frac{1}{2}$

5 $^{\circ}$ Do Do 9 N 14 $\frac{1}{2}$ E 3 $\frac{3}{4}$

N $\frac{1}{8}$ on W line Jank 6 N 78 $\frac{1}{2}$ E 19

Do Do E(- $\frac{1}{4}$) 36.77 var S 11 \sim 35'

Sec 28 cont

$\frac{1}{8}$ bet $N\frac{1}{4}$ Pine str 12 $N 4\frac{1}{2} W 50\frac{1}{4}$
 $\frac{1}{8}$ " W " " " " 16 $SSE 39\frac{1}{2}$
 Do Do $N(2\frac{3}{4})$ to the swamp

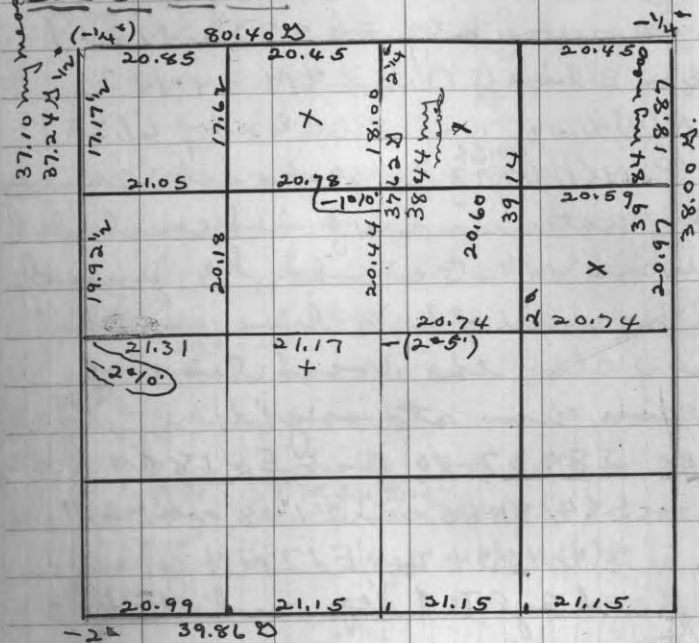
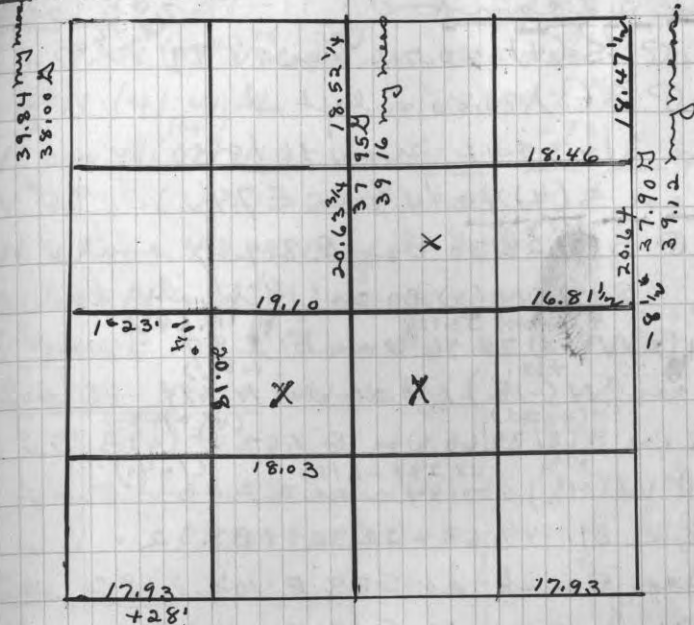
Sec 6-37-10Sec 5-37-10✓ Sec. 29-37-11 Dec 9/84 ✓

$N\frac{1}{4}$ PS (5) 80.00 $\frac{5}{4}$ left it

✓ Sec 30-37-11

$E\frac{1}{4}$ PW (5) 100.00 $\frac{6}{4}$ left it

✓ Sec. 28-37-11

NW cor S (5) 39.97 var E 380 $\frac{5}{4}$

Do E (5) 40 + var N about 1.50

$W\frac{1}{4}$ PE (5) 80.00 + left it

$N\frac{1}{8}$ on W line maple 9 $S 5\frac{1}{2} E 23\frac{3}{4}$

✓ Sec 22-37-11 Nov. 12/85

$W\frac{1}{4}$ P Fir str and Birch tree str

Do E (4) 89.00 var S 2.64 $\frac{3}{4}$

✓ Sec 22 contE $\frac{1}{4}$ P S(4) 40.74 var N 99N $\frac{1}{4}$ P S(5) 80.00 + left it✓ Sec 31-37-11 Nov 16/85

NE cor S(4) 40.94 var E 74

E $\frac{1}{4}$ P S(3) 28.80 var E 8.93Do S 17 $\frac{1}{4}$ W(3) 30.20 1st h it - 5.14 2nd W 1987S $\frac{1}{4}$ P N(-3) 72.96 var E 2.97NE cor W(-1 $\frac{1}{2}$) 100.27 var N 1.19

NW cor S(5) 39.60 var E 1.67

E $\frac{1}{4}$ P W(-1 $\frac{1}{2}$) 100.84 var S 2.23

N line 31. 44.63 + 22.32 + 33.32

Cen sec Jamk 20 S 88 E 10 $\frac{1}{2}$ 3^a { Do 12 S 19 E 21 $\frac{1}{2}$ N $\frac{1}{4}$ P { Birch 12 S 24 W 25 $\frac{1}{2}$ 3^a { Fir 9 S 47 E 17W $\frac{1}{8}$ on N line Cedar 11 S 86 E 13Do S(1 $\frac{1}{4}$) 40.10 var E 22 $\frac{1}{8}$ bet W $\frac{1}{4}$ Birch 12 N 53 W 14Cen. N W $\frac{1}{4}$ W(-3 $\frac{1}{2}$) 15.00 to swamp $\frac{1}{8}$ bet N $\frac{1}{4}$ Birch 9 S 20 E 16S $\frac{1}{8}$ on E line Sug. 8 S 32 E 12Do Do W(+1 $\frac{1}{4}$) 25.00 to swampN $\frac{1}{8}$ on E line Birch 10 N 38 E 9 $\frac{1}{2}$ Do Do W(-2 $\frac{1}{2}$) 46.50 var S 292³
4³-400180-1003
2⁵ 57
0⁰ 8 E 1987(4⁵)2⁰ 18 W3⁰ 37 W(4 $\frac{1}{2}$)

(1=40)

✓ Sec 30-37-11 Oct 2/88E $\frac{1}{4}$ P W(0⁰) 96.70 var S 2.48Do N(4) 41.18 " W 44 (4 $\frac{1}{2}$)NE cor W(0⁰) 41.75 var N 2.93N $\frac{1}{4}$ P S(3) 37.42 struck E +W $\frac{1}{4}$ line 42.12 W of E $\frac{1}{4}$ P $\frac{1}{8}$ bet N $\frac{1}{4}$ E(3 $\frac{1}{4}$) 42.08 var N 10N $\frac{1}{8}$ on E line Pine str 30 S 55 W 9✓ Sec 31-37-11 Oct 4/88S $\frac{1}{4}$ P E(5) 41.85 var N 1.31 $\frac{1}{2}$ E $\frac{1}{8}$ on S line Birch 16 S 1 $\frac{1}{2}$ W 34 N 3" " " " N 10^a E 15.46 to old line✓ Sec 29-37-11 Oct 6/88

SW cor E(4) 78.00 var S 1.74

✓ Sec 6-37-12 Sept 12/92 - (Forest Co)Balsam 8 N 45 E 30 Ogl (N $\frac{1}{4}$ P)N $\frac{1}{4}$ P S(4 $\frac{1}{2}$) 77.35 var E 48 N 3^a 55'S $\frac{1}{4}$ P Sugar 18 S 59 W 16 $\frac{3}{4}$ } Ogl

Birch (down) 16 N 59 E 16 }

S $\frac{1}{4}$ P E(4) 40.16 var S 98 N 4^a 25'

SE cor Jamk 7 N 12 E 15 } Ogl

{ Do 10 S 71 W 26 }

E $\frac{1}{4}$ P Spruce 12 S 77 E 12 Ogl

Do W(5) 41.15 to stake 1.65

S of Jolly 7. on N $\frac{1}{4}$ S $\frac{1}{4}$ line random69 lks W of E $\frac{1}{4}$ P var S(3) 39.60var E 2 $\frac{1}{2}$ N 2^a 20'

Had no field notes till I finished

Sec 38-6 June 12/93

- W $\frac{1}{4}$ PE (5) 50.50 offset S 75
 " " 56.00 " " 25
 " " 59.50 " " 50
 W $\frac{1}{4}$ BE (5) 79.96 var S 1.71 $\frac{1}{4}$ N 3 $^{\circ}$ 5'
 Do N (5) 32.23 " E 87
 Do S (5) 39.70 var W 32 N 5 $^{\circ}$
 S.E. cor 2 W (4) 33.63 to S.E. m.c. tree
 var 1 $\frac{1}{2}$ lks N of it = 13 lks S of line
 S $\frac{1}{2}$ on E line 2. Norway 20 S 24 $\frac{1}{2}$ E 32
 Do Do W (3) to swamp
 W $\frac{1}{4}$ P. N (5) 29.50 to overflow Angle
 to corner 17 $^{\circ}$ 40' offset W into line 87 lks
 center 1/2 Norway 8 S 60 $\frac{1}{2}$ E 22 $\frac{1}{2}$
 50 { Pine 7 N 14 W 9 $\frac{1}{2}$
 Do S (4 $\frac{1}{2}$) 39.76 var E 13 N 5.
 $\frac{1}{8}$ bet S $\frac{1}{4}$ Gate 10 West 7 $\frac{1}{2}$
 Do Do W (4 $\frac{1}{4}$) 39.71 var N 16 N 4 $^{\circ}$ 10'
 Cor. SW $\frac{1}{4}$ Pine 7 N 37 E 3.
 Do N (5) 19.89 Hit it N 5 $^{\circ}$
 $\frac{1}{8}$ bet W $\frac{1}{4}$ Maple 7 S 10 W 22
Sec 26-38-7 July 22-1890
 m.c. on E side of lake
 Hence E (4) 16.19 var N 58 N 4 $^{\circ}$
 S $\frac{1}{4}$ P N (4) 81.40 var E 128 N 3 $^{\circ}$ 10'
 NE cor S (5) 78.80 var W 11 N 5 $\frac{1}{4}$ $^{\circ}$

Sec 26 cont

- E $\frac{1}{4}$ P gone and made new.
 N 5 $^{\circ}$ fence 4 N 35 W 20
 { Pine 12 N 24 $\frac{1}{2}$ E 43
 +1 $^{\circ}$ 26' 40.67
 E $\frac{1}{4}$ P W (4) 80.76 var N 203 } 2 $^{\circ}$ 25'
 +1 $\frac{1}{2}$
 N $\frac{1}{4}$ PE (4) 40.38 var S 105 N 4 $^{\circ}$
 N $\frac{1}{8}$ on E line Jank stop 11 N 86 W 26 $\frac{1}{2}$
 E $\frac{1}{8}$ on N " Norway 24 S 42 $\frac{1}{2}$ W 9 $\frac{1}{2}$
 Center Jank 7 N 78 W 10 $\frac{1}{2}$
Sec 36-38-7 Aug 8-1890
 SW cor E (4 $\frac{1}{2}$) 39.98 var S 2 N 6 $\frac{1}{4}$ $^{\circ}$ 3 $^{\circ}$ 16' Now
 + $\frac{1}{4}$
 S $\frac{1}{4}$ PE (6 $\frac{1}{4}$) 39.95 var S 16 N 4 $\frac{1}{2}$ $^{\circ}$ 3 $^{\circ}$ 30' Now
 E $\frac{1}{8}$ on S line Birch 9 S 31 W 27 N 5 $^{\circ}$
 S $\frac{1}{4}$ P N (6) 79.38 var E 20 N 6 $\frac{3}{4}$ $^{\circ}$
 +39.84
 +40
 W $\frac{1}{4}$ PE (4 $\frac{3}{4}$) 80.12 var S 92 N 3
 +39.94 7 $\frac{1}{2}$ $^{\circ}$
 Center Jank 12 N 27 E 25 $\frac{1}{2}$ N 5 $^{\circ}$
 S $\frac{1}{8}$ on W line E (5 $\frac{1}{2}$) 39.97 var S 5 N 6 $\frac{3}{4}$ $^{\circ}$
Sec 34-38-7
 E $\frac{1}{4}$ PS (4) 40.25 var E 188 3 $^{\circ}$ 35'
 +1 $^{\circ}$ 20'
 S $\frac{1}{8}$ on E line Pine 14 N 60 $\frac{1}{2}$ W 31 $\frac{1}{3}$ N 4 $^{\circ}$
 +5.00?
 E $\frac{1}{4}$ P W (5) 77.50 var N 64 N 5 $^{\circ}$ 5'
 +2 $^{\circ}$ 22'
 W $\frac{1}{4}$ PS (1) 38.72 var W 162 N 1 $^{\circ}$ 35'
 cen E-W $\frac{1}{4}$ line S (2 $\frac{1}{2}$) 39.62 var E 2.75
 +36
 $\frac{1}{8}$ bet S $\frac{1}{4}$ E (5) 39.19 var S 41 $\frac{1}{2}$ } 3 $^{\circ}$ 40'
 Do Do W (5 $^{\circ}$ 25') 41.83 var S 14 N 5 $\frac{1}{2}$ $^{\circ}$
 S $\frac{1}{8}$ on W line Pine 11 S 76 E 3 $\frac{1}{2}$
 Do Do S (4) 35 + var E 1 $\frac{1}{2}$

Sec 27-38-7 July 29/90

$\frac{1}{4}$ PN (4) 80.67 var E 1.72 \approx 5° 5'
 $\frac{1}{4}$ PN (5) 78.93 var N 3.21 \approx 5° 10'
 $\frac{1}{4}$ PN (4) 39.20 var W 56 \approx 4° 10'
 $\frac{1}{4}$ PN (4) 39.06 var E 1.50 \approx 2° 40'

center { Birch 6 N 66 $\frac{1}{2}$ W 19 $\frac{3}{4}$

{ Pine 10 S 27 $\frac{1}{2}$ E 25 $\frac{1}{2}$

$\frac{1}{8}$ bet S $\frac{1}{4}$ Sugar 8 S 45 W $\frac{1}{2}$ lk

Do Do W (3 $\frac{3}{4}$) 39.78 var N 1 lk

$\frac{1}{8}$ on W line Norway 20 N 69 E 17 $\frac{1}{2}$

$\frac{1}{8}$ bet W $\frac{1}{4}$ Pine 24 S 58 $\frac{1}{2}$ E 31

$\frac{1}{8}$ bet N $\frac{1}{4}$ Rook N 80 W 3

Do Do W (4) 39.12 var N 15 \approx 6°

N $\frac{1}{8}$ on W line Norway 16 S 13 E 40 $\frac{3}{4}$

center SW $\frac{1}{4}$ N (5) 20.40 var W 41 $\frac{4}{4}$

$\frac{1}{8}$ bet W $\frac{1}{4}$ N (6) 8.004 left it

N $\frac{1}{4}$ PE (4) 41.39 var S 1.28 \approx 7°

Sec 35-38-7 Aug 5/90

N $\frac{1}{4}$ PS (5) 70.00 to Lake

Offset W 1.50 Angle 5 13° 40' E

Dist across 6.17 + 1.12

37.50
77.29 var E 51 $\frac{1}{2}$ \approx 4 $\frac{3}{4}$

W $\frac{1}{4}$ PE (4) 77.47 var S 18 N 4° 20'

NE var S (5) 40.16 var E 50 \approx 4 $\frac{1}{2}$

E $\frac{1}{4}$ PS (4) 39.40 var W 4 \approx 4 $\frac{1}{4}$

center { Pine 9 N 22 W 9

5° { Do 8 N 30 E 9 $\frac{1}{2}$

Sec 35 cont

$\frac{1}{8}$ on W line E (4) 38.82 whole Dish $\frac{4}{2}$ 5°

Do Do " " " 38.00 to pond var N 30

$\frac{1}{8}$ bet W $\frac{1}{4}$ Sank 7 N 50 $\frac{1}{2}$ E 3 lks

Do Do S (3) 20.05 var N 4.2° 50'

" " N (4 $\frac{1}{2}$) 15.00 + to Lake

N $\frac{1}{4}$ PE (6 $\frac{1}{2}$) 40.50 var S 1.19 $\frac{1}{2}$ } 7 $\frac{1}{2}$

E $\frac{1}{8}$ on N line W Pine stop 20 N 35 E 33

Sec 33-38-7 Oct 21/90

N $\frac{1}{4}$ PS (5 $\frac{1}{2}$) 28.00 + to Lake

across Lake. Offset E 4.56

Angle 8° 15' Dist 31.04

Thence S 17.72 var E 3.23 $\frac{5}{20}$

S $\frac{1}{4}$ PE (5) 40.12 var N 30 \approx 5-10'

Sec 36-38-7 - see page 13

$\frac{1}{8}$ bet S $\frac{1}{4}$ Pine 16 S 34 W 19 $\frac{1}{4}$

Do Do E (7) 20.004 left it

center NW $\frac{1}{4}$ N (6) 19.80 hit it

E $\frac{1}{8}$ on S line N (4 $\frac{3}{4}$) 39.94 var E 77 $\frac{5}{20}$

N $\frac{1}{8}$ " W " Norway 8 N 70 W 18

Do Do E (6) 15.00 to surp

NW var E (5) 5.00 " "

Sec 32-38-7 Oct 6/91

SE corner N (5 $\frac{1}{2}$) 39.59 var W 2.19 $\frac{1}{2}$ } 4° 40'

S $\frac{1}{8}$ on E line Pine 14 N 42 W 18 $\frac{3}{4}$

E $\frac{1}{4}$ PN (4) 87.75 to Pond var. E 88 $\frac{3}{25}$

Do Do (4) 38.56 var E 13 \approx 3 $\frac{1}{4}$

Sec 32 cont

S 1/8 on E line W (3 1/2) 40.68 ^{at 60.80} var N 4.13 ^{2° 5'}
 N 1/8 on E line W (3 1/2) 41.48 ⁵⁸ 83.50 var N 1.82 ^{4°}
 NW cor S (5) 39.57 var E 81 var 4 + 10'
 + 2° 24' 19.60
 W 1/4 P S (3) 20.94 var W 88 N 2 1/2
 S 1/8 on W line same 12 S 77 E 13 1/2

Sec 28-38-7 Oct 29/90

S 1/4 P N (5) 78.36 var E 1.97 N 3° 40'
 + 1° 26' 39.54
 E 1/4 P W (4) 79.30 var N 1.47 3° 20'
 + 1° 5' 40.94
 S 1/8 on E line W (4 1/2) 39.72 var N 84 ^{3 1/4}
 center Dead Pine 10 S 65 W 34

1/8 bet S 1/4 Birch 12 S 25 W 20 3/4

Sec 34-38-7 Sept 29/91

N 1/4 P S (4) 75.90 var E 8 N 3° 40'
 S 1/4 P E (4 3/4) 40.13 var N 30 N 3° 55'
 E 1/4 P W (5) 42.08 to 1/4 line N 5°
 E 1/8 on S line sugar 6 S 37 1/2 W 7 1/2
 do do N (2 1/2) 39.90 var E 9 N 2 1/2
 + 55'
 S 1/4 P W (4) 40.10 var N 64 N 3 1/2

Sec 23-38-7 Sept 17-1891

S 1/4 P N (5) 80.59 var E 1.24 N 4 1/2
 + 53' 40.65
 E 1/8 on S line N (5) 40.31 var E 1.24 (5°)
 + 1° 46'
 X witness corner at SE
 E (4 3/4) 36.00 to river N 4 1/2
 1.00 W of X N (4 3/4) 41.00 var E 1.20 N 4 1/2
 E 1/4 P N (5) 39.97 var E 50 N 5°

Sec 23 cont

NE cor W (5) 55.00 + about 75 + left it ^{4 1/2}
 - 43'
 E 1/4 P W (5) 77.76 var S 97 ^{4°}
 SW cor N (6) 55.75 then offset E 2.83
 then N 5.25 var E 94 N 6°
 S. W cor N (6) 61.00 var W 189 N 6°
 W 1/4 P ^{N+S} Dead Pine ^{5° 42'} 20 S 33 1/2 E 12
 E 1/4 P E (6 1/2) 41.75 to river
 across River. Offset S 1.50
 Angle N 59 1/2 W Dist 2.55
 then E 32.00 to slough
 Offset S 1.30 Angle N 73° 10' E
 - 52'
 Dist 4.96 var N 1.34 N 6° 35'
 S 1/8 on E line E (6) 18.00 to creek
 Offset N 1.00 Angle S 58 1/4 E Dist 162

Sec 26-38-7

N 1/8 on E 26 E (6 1/2) to the river (6 1/2
 E 1/4 P E (7) 37.00 to the river
 Offset N 1.50 Angle S 64 3/4 E
 Dist 3.18 then E 38.14 var N 1.28 N 8°
 E 1/4 P 26 E (7) 78.32 var N 128 N 8°
 - 56'

W.C. 1.00 S of SE corner
 + 2° 35'
 E (4 3/4) 38.77 var S 2.76
 at Tally 6 on sec. line
 S (5) 40.27 to Tally 6 on 1/4 line
 - at Tally 6 on 1/4 of 24 -

B.F. Dorr 1891
 N 1/4 of Sec. 23 Pine stub 30"
 S. 88 3/4 ul. 1.33 3/4

Sec 26 cont

S (7½) 39.36 var W 41

Set N¼ 39.00 W of NE corner

and 39 lks N of random

N¼ P Pine stub 30 S 88¼ W 133¾

½ bet N¼ Pine stub 18 S 79½ W 82

center²³ Pine stub 14 S 22 W 16

⅛ bet E¼ Pine stub N 46 W 37

Sec 22-38-7 Sept 1891

E¼ P W (6¼) 81.54 var N 1.70 ~ 4°

S¼ P N (4) 41.50 var W 69 ~ 6°

SW cor N (4) 68.00 to Lake found nothing

Set W¼ P at 40.00 + 1.00 W of above line

W¼ P W (4) 20.50 + set ⅛ stake

Then S (4) 39.75 var E 37 ~ 5° 55'

Thence S (6) 19.50 to stake

⅛ bet E¼ of 22 bet at 21.50

Do Do N (4) 40.00 + then

E (6) to M.C.

⅛ bet N¼ E (6½) to lake

Do Do W (6½) to ¼ line

Sec 32-38-7 Feb. 2-1892

N W cor E (4½) 83.50 var S 1.31 ~ 2½°

N¼ P Pine 12 S 38 E 16

Do S (3¼) 78.72 var N 2.29 ~ 2° 25'

Comm midway bet N + S¼ line

Sec 32 cont

and S¼ on N line and run N

(4½) 39.38 var E 5 ~ 4° 40'

Had poor crew and am not sure that everything is O.K.

Sec 20-38-7 Nov 10/92

W¼ P N (3° 50') 39.40 var E 21½ ~ 4°

Do S (4) 29.80 to Lake Offset

E 2.50 Angle S 14° 20' W Dist.

9.78 + 8 lks var W 41 ~ 3° 35'

Whole distance 39.66

S¼ on W line bug 6 S 41¾ E 17

W¼ P (Birch) N 33½ E 7 } Bug
(Do Do N 86 W 10

W¼ P E (4) 81.49 var S 20 ~ 3¼°

N W cor E (4) 39.96 var S 28 ~ 3° 40'

⅛ bet W¼ Sugar 8 S 19½ E 16

Do Do N (4¾) 39.40 var W 2 ~ 4° 40'

W¼ on N line Pine 12 N 40 E 13½

Cor. N W¼ Pine 12 S 9¾ W 34

N¼ on W line E (4) 40.18 var S 25 ~ 4°

⅛ bet W¼ S (4¾) 39.50 N M.C.

Cor SW¼ W (4) 20.39 var S 14 ~ 3° 50'

Sec 18-38-7 Nov 14/92

SE cor N (5¼) 39.86 var W 17 ~ 5° 25'

E¼ P N (5¼) 39.96 var W 55½ ~ 4° 35'

Sec 18 contNE cor E (4 $\frac{1}{2}$) 17.02 var N 24 \circ 5 $\frac{3}{4}$ M.C. E (5) ^{+1 $\frac{3}{4}$} 39.33 var S 1.20 \circ 7Sec 17-38-7N $\frac{1}{4}$ P S (-1 \circ) ^{F 10.48 41.72} 81.30 var W 2.57 (-3 $\frac{1}{2}$)W $\frac{1}{4}$ P E (4 $\frac{1}{2}$) 58.58 to Pond offset S1.55 angle N 77 \circ E dist 6.71 + 16.58W $\frac{1}{4}$ P E (4 $\frac{1}{2}$) ^{+3 $\frac{1}{4}$ 44.63} 81.87 var N 1.06 \circ 4 $\frac{1}{2}$ W $\frac{1}{4}$ P W (3 $\frac{1}{2}$) 79.95 var S 34 \circ 3 \circ

cen 17 maple 12 S 40 E 36

Birch 13 S 13 W 38

 $\frac{1}{8}$ bet W $\frac{1}{4}$ Pine 15 S 63 $\frac{1}{2}$ E 20 $\frac{1}{2}$ Do Do S (2 $\frac{1}{2}$) 39.66 var E 1 $\frac{1}{2}$ N 13 $\frac{1}{4}$ N $\frac{1}{8}$ on W line Pine 12 N 57 W 16 $\frac{1}{2}$ Do Do E (5 $\frac{1}{4}$) 46.87 var S 43 \circ 6 $\frac{3}{4}$ $\frac{1}{8}$ bet N $\frac{1}{4}$ Jamk N 5 $\frac{1}{4}$ - 16

" " W " N (2) 30.00 to brow of hill

Set flag on Lake var E 13 lbs

Set cen. of $\frac{1}{4}$ on line runM.C. 9.00 S of N $\frac{1}{4}$ PPine 12 75 $\frac{1}{2}$ N 31 $\frac{3}{4}$ cen. SW $\frac{1}{4}$ W (4) 21.13 var N 2 \circ 3 \circ 25'S $\frac{1}{8}$ on W line inked stake in windfallNW cor N (5 $\frac{1}{2}$) 35.00 \pm left it 5 \circ Sec 8 M.C. north of S $\frac{1}{4}$ P

N (6) 7.50, E 13.50, N 1.50, E 1.00

N 42 $\frac{3}{4}$ E 7.47 Total Easting 19.56Sec 8M.C. 2.00 N of S $\frac{1}{4}$ Pnoway 20 N 55 E 11 $\frac{1}{2}$ Sec. 4-38-7 Nov 22/1892S $\frac{1}{4}$ P E (5) ^{+1 $\frac{1}{4}$} 39.08 var N 73 \circ 6 \circ 5'S E cor N (4 \circ 20') 20.00 \pm left itS $\frac{1}{4}$ P W (5) 32.56 var S 20,00 ^{5 \circ 10'}Do N (3 $\frac{3}{4}$) 30.00 \pm left it.Sec 35-38-7 Nov. 24/92cen sec E (4 $\frac{1}{4}$) 39.97 \circ S 18 \circ 3 \circ 35' $\frac{1}{8}$ bet E $\frac{1}{4}$ inked cedar stake in open ^{swamp}S $\frac{1}{4}$ P E (4 $\frac{1}{2}$) 40.04 var S 20 $\frac{1}{2}$ N 4E $\frac{1}{8}$ on S line Pine - S 29 $\frac{3}{4}$ E 21Do Do N (5 $\frac{1}{2}$) 39.63 \circ - 22 \circ 5 \circ 35' $\frac{1}{8}$ bet N $\frac{1}{4}$ Spruce 6 N 7 $\frac{1}{2}$ E 7Do Do E (5 $\frac{1}{2}$) 40.15 var S 10 \circ 7 $\frac{1}{4}$ Do Do W (5 $\frac{1}{4}$) to lakeSec 4-38-7 Jan 24/93S.E. cor N (4 \circ 20') 88.24 var W 1.20 \circ 3 \circ Did not find E $\frac{1}{4}$ P or M.C.

Run to M.C. on N side of lake

E $\frac{1}{4}$ P W (3 $\frac{1}{2}$) ^{+1 $\frac{1}{4}$} 39.08 var N 86 \circ 4 $\frac{1}{2}$ S $\frac{1}{4}$ P N (3 $\frac{3}{4}$) 39.74 var W 73 \circ 5 \circ 10'cen sec (Birch 12 S 45 $\frac{3}{4}$ E 23Sugar 10 S 22 W 14 $\frac{1}{2}$ $\frac{1}{8}$ bet S $\frac{1}{4}$ R Oak 12 S 71 $\frac{1}{2}$ W 7Do Do E (5) 39.14 var S 15 \circ 3 \circ 50'

Sec 4 cont

S $\frac{1}{8}$ on E line Norway 26 S 50 $\frac{3}{4}$ W 27

cen. S E $\frac{1}{4}$ (3 $\frac{3}{4}$) 2470 to lake

m.c. W Pine 22 S 64 W 10

center W () 14, 15 to lake

m.c. W Pine 12 N 73 W 12

Sec 8-38-7 Jan 26-1893

S $\frac{1}{4}$ on N (6) 79.08 var E 10.00 N 4 $\frac{1}{4}$

N $\frac{1}{4}$ on B Oak 12 S 55 $\frac{1}{2}$ E 16

N $\frac{1}{4}$ on W (4 $\frac{1}{4}$) 40.38 var N 10.00 N 2 $\frac{1}{4}$

N W cor S (4) 35.00 offset W 2.00

Angle S 15 $\frac{1}{2}$ 50' E Dist 7.05

Whole distance 42.05

SW cor N 38.00 to same point on the ice.

Line 6 lks apart at terminus

Neud of S $\frac{1}{2}$ is E of S end of N $\frac{1}{2}$

W $\frac{1}{4}$ PE (3) 45.46 var S 1.29 N 5 $\frac{1}{2}$ 10'

$\frac{1}{8}$ bet W $\frac{1}{4}$ Hank 10 N 4 E 48 $\frac{1}{2}$

Do Do S (6) 20.00 into lake

$\frac{1}{8}$ bet S $\frac{1}{4}$ W (6) across log back to bay

N $\frac{1}{8}$ on W line Brick 13 N 62 W 10

Do Do E (3 $\frac{3}{4}$) 20.55 to lake

m.c. Hank 18 N 81 W 30

W $\frac{1}{8}$ on N line Pine 7 N 55 E 5 lks

Do Do S (6 $\frac{1}{4}$) to lake

Sec 3-38-7 June 15/93

N $\frac{1}{4}$ PE (4) 20.02 var N 11 $\frac{1}{2}$ 3 $\frac{1}{2}$ 40'

Lloyd's $\frac{1}{8}$ S (3 $\frac{3}{4}$) 13.91 var W 9 $\frac{1}{2}$ 3 $\frac{1}{2}$ 35'

" $\frac{1}{8}$ W (3 $\frac{1}{2}$) 19.75 to Lake var N 8

Sec 3-38-7 Nov 27-1893

SE cor N (4) 40.00 Nix it \approx 3 $\frac{1}{2}$ 35' 0-40' 5/16/95

E $\frac{1}{4}$ on W (4) 79.25 var S 49 $\frac{1}{2}$ 3 $\frac{3}{4}$ 40' 0-59' 5/16/95

Do Aspen 7 S 58 W 37 $\frac{1}{2}$

S $\frac{1}{4}$ on N (4) 74.03 var E 78 $\frac{1}{2}$ 4 $\frac{1}{2}$ 1-56' 5/16/95

cen NE $\frac{1}{4}$ Pine 18 S 75 $\frac{1}{2}$ W 31

E $\frac{1}{8}$ on S line N (3 $\frac{3}{4}$) 40.23 $\frac{1}{2}$ var E 13 $\frac{1}{2}$ 4 $\frac{1}{2}$ 1-14' 5/16/95

S " " E " Pine 24 S 42 W 10 $\frac{1}{4}$

Do Do W (4) 19.70 var S 1 lks 1-14' 5/16/95

$\frac{1}{8}$ bet E $\frac{1}{4}$ Norway 11 N 51 W 15 $\frac{1}{2}$

cen SE $\frac{1}{4}$ Norway 19 S 45 E 3 $\frac{3}{4}$ 40'

$\frac{1}{8}$ bet E $\frac{1}{4}$ N (4 $\frac{1}{4}$) 33.44 var E 32 $\frac{1}{2}$ 4 $\frac{1}{2}$ 2-42' 5/16/95

N $\frac{1}{4}$ PE (3 $\frac{3}{4}$) 39.96 var N 21 4 $\frac{1}{4}$ 0-58' 5/16/95

E $\frac{1}{4}$ on N (4 $\frac{1}{4}$) 33.44 var E 1 $\frac{1}{2}$ 2-42' 5/16/95

NE cor Pine 30 N 43 E 26 $\frac{1}{2}$ Ogl.

N $\frac{1}{8}$ on E line Pine 18 N 74 $\frac{1}{2}$ E 29 $\frac{3}{4}$ 40'

Do Do W (3 $\frac{1}{2}$) 40.00 var N 12 (2 $\frac{1}{2}$ 55') 0-40' 5/16/95

$\frac{1}{8}$ bet N $\frac{1}{4}$ Norway 22 S 82 E 24

E $\frac{1}{8}$ on N line Pine 16 N 20 E 38

Sec 10-38-7 Nov 15/93

N $\frac{1}{4}$ PE (4) 39.44 var S 5 $\frac{1}{2}$ 4 $\frac{1}{4}$ 0

NE cor N (4) 5.00 to Lake's Offset

Sec 10 cont

W 1.50 Angle N 19° 50' E Dist

4.15 + 5.00 = 9.15

NW cor ⁺³²S (4) 40.46 var W 38° 3' 25'W 1/4 PE (4) ^{+10 40.20}80.13 var S 22 1/2° 2' 50'

E 1/4 PN (4) 39.98 var W 29° 4' 40'

center (Pine 26 S 49 W 10

5° } do 14 S 6 E 38 1/4

m.c. E of S 1/4 P

(notes bk. 1)

NE tree burnt off. SE lying down

m.c. W of S 1/4 P

SW tree is S 72° W 32' instead

of S 82° W 70' NE tree is N 38° W 10'

From m.c. E of S 1/4 P

E on line 50 lks then N 3.54

then angle to W m.c. 66° 50' Dist

8.27 - 50 = 7.77 ^{419 1/2} to 1/4 P

1/8 bet N 1/4 Pine top 24 N 73 E 23 1/2

do do W (3 1/2) 40.44 var S 4 1/2° 4'

N 1/8 on W line Pine 16 N 71 1/2° W 32

1/8 bet N 1/4 E (4° 35') 39.50 var N 30 1/2° ^{4' 5'}

N 1/8 on E line highway 26 N 5 3/4° W 14

1/8 bet W 1/4 Oak 7 N 44 1/2° E 32 1/2

N 1/4 PS (4) ^{-58 39.41 (to 3° 50')}79.13 var E 1.32° 40-10'

m.c. on N side of Lake

77.50 S of N 1/4 P highway 12

Sec 10 cont

N 68° W 13 3/4° Pine 12 N 89 1/2° W 21 1/2°

S W cor E (4) 35.57 var N 24° 4' 3/4°

E m.c. E (4) ^{+1° 4'}36.93 var ^{N 21° 0'}S 69° 3'

1/8 bet E 1/4 highway 5 S 75° W 11 1/2°

N 1/8 on E line maple 10 S 60° E 25 3/4°

center NE 1/4 N (4) 19.80 var W 24°

1/8 bet E 1/4 S (4) 39.64 var E 57° 4' 35'

E 1/8 on S line Pine 18 N 20 1/2° W 10 1/2°

W 1/4 PS (3 1/4) ^{+1° 25'}40.01 var W 99° 1' 50'

W 1/8 on S line Oak 6 S 78 1/4° E 27 1/4°

do do N (3) 39.83 var E 31° 4' 5'

S 1/8 on W line Pine 24 N 10° E 59'

do do E (3 3/4) 19.82 var S 1 lks.

Sec 9-38-7

S. E cor W (4) 53.50 to Lake

at 20.00 N (3 1/2) 20.30 var W 1.50

S 1/8 on E line W (3 1/2) 20.00 to stake

Found nothing West of

the S. E corner.

Sec 26-38-7 Carr Books 3 R 1

Sec 10-38-7

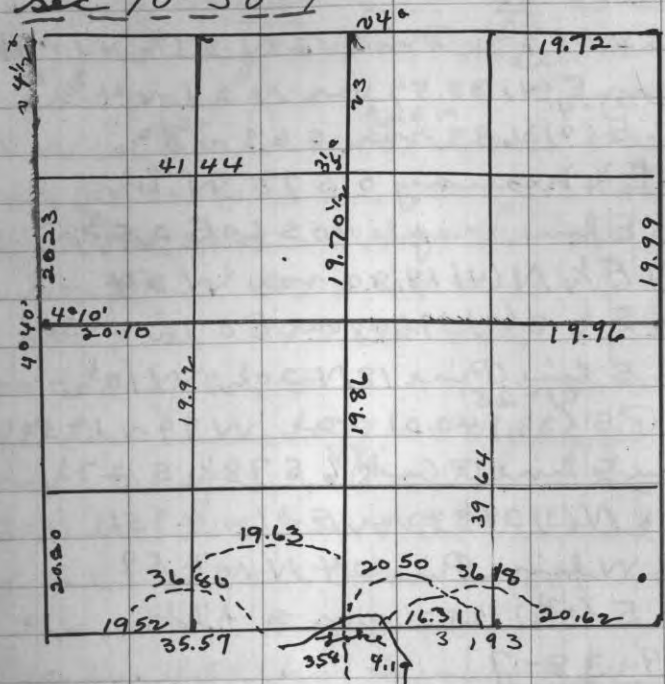

Sec 16-38-8 Sept 26/94
 SW cor E (4 1/2) 39.95 var N 51 v 4 1/2
 S 1/4 P E (4) 37.00 v 4° Offset N
 2.00 + Then E 2.54 var 14 lks
 N of NW B.J. (low step) which
 is said to be 1.67 but is 1.47

Sec. Cor in Lake
 S 1/4 P E (4) 39.66 var S 39 v 4°
 S 1/4 P N (4) 38.00 to Lake v 3°40'
 Offset E 2.00 Angle 74°10' =
 N 15°50' W Dist 7.05

Sec 16 cont.

Then N 32.03 var E 1.54 1/2 v 4°5'
 Mc. E of N 1/4 P found Ogl step
 So W (4) 44.89 var N 2.41 v 4°
 S 1/4 P N (4) 77.08 var E 1.59 1/2 v 4°5'
 NW cor S (4 1/2) 17.57 var W 2 1/2
 So Angle 92°55' - 1°5' = 91°50'
 Angle at N Mc. on W line is
 S 42 W 4.00 Then Angle 121°40'
 + 16°20' across Lake v 4°35'
 var W 30 Dist 12.10⁹⁸ to point
 98 lks S of Mc. on S side Lake
 Hence S (4°35') 10.09 var W 6 3/4 v 4 3/4°
 Then S (4 3/4) 27.21 var W 1.22 v 3°35'
 to Mc. on N side of Black Lake
 (13 1/2 lks too far north, Bank
 washed away.)
 12 lks N of Mc. on N side of
 Black Lake. Offset West 2.25
 Angle 75°50' + (14°10') Dist 8.91
 Dist across Lake 8.91 + 3 var W 21^{v4°}
 NW cor S (4 1/2) 17.57 + 11.12 + 10.09 =
 38.78 to 1/4 P + 27.22 + 8.91 + 3 = 74.94
 Angle at S E cor 90°35'
 W 1/4 P E (6 3/4) 39.98 var S 56 v 6 3/4°
 Did not find N 1/4 P

Sec 3-38-9 Oct 14-1891

^{16° 51' 45.70 40° 20'}
 $N\frac{1}{4}PS(5) 84.83$ var $W 90 \sim 3^{\circ} 35'$
 $Do W(5\frac{1}{2}) 40.82$ var $S 44 \sim 4\frac{1}{2}$
 $W\frac{1}{8}$ on N line Pine 12 S $27\frac{1}{4}$ W 14
 $W\frac{1}{4}PE(6) 39.08$ to N + $S\frac{1}{4}$ line $5\frac{3}{4}$
 $\frac{1}{8}$ bet $W\frac{1}{4}N(1\frac{1}{4}) 45.97$ var $E 51 \sim 10^{\circ} 25'$
⁺²³
 $W\frac{1}{4}PS(39.54)$ var $W 1.83 \sim 6^{\circ} 10'$

No field notes of SW corner

NB Ver for new corners in this book 5^a

Sec 9-38-9 Dec 6/92

^{10 40.55 R 40° 40'}
 $S\frac{1}{4}PN(5) 79.60$ var $W 11.27\frac{1}{2}$ $\sim 4^{\circ} 50'$
^{+1° 47'}
 $N\frac{1}{4}PW(4\frac{1}{2}) 41.89$ var $N 1.32 \sim 4\frac{1}{2}$
^{+1° 20' 41.94 5° 35'}
 $W\frac{1}{4}PE(5\frac{1}{2}) 85.67$ var $S 2.00 \sim 5^{\circ} 50'$
^{+1°}
 $E\frac{1}{4}PS(5) 38.46$ var $W 7.5 \sim 4^{\circ} 25'$
 $\frac{1}{8}$ bet $S\frac{1}{4}$ Junc 7 N 87 E $14\frac{1}{2}$
 cen sec { Pine 13 N 78 W $16\frac{1}{2}$
 5^a { Junc 10 N 4 E $12\frac{3}{4}$
 $\frac{1}{8}$ bet $S\frac{1}{4}E(8\frac{1}{2}) 44.60$ var $N 2\frac{1}{2}$ $8^{\circ} 5'$
 $S\frac{1}{8}$ on E line Birch 11 N $24\frac{1}{4}$ E 35
 $\frac{1}{8}$ bet $W\frac{1}{4}$ Junc 6 S 4 E $23\frac{1}{2}$
 $Do Do N(3\frac{1}{4}) 39.18$ var $E 18 \sim 3\frac{3}{4}$
 $W\frac{1}{8}$ on N line Birch 13 N $29\frac{1}{4}$ W 10
 cen $NW\frac{1}{4}E(6\frac{3}{4}) 20.96$ var $N 2 \sim 6^{\circ} 50'$
 $\frac{1}{8}$ bet $N\frac{1}{4}$ Pine str 15 N 35 E $1\frac{1}{2}$
 cen sec E $(6^{\circ} 55')$ 43.80 var $N 4 \sim 7\frac{1}{4}$

Sec 9 cont

$S\frac{1}{4}PN(6) 40.61$ var $S 1\frac{1}{2} \sim 5^{\circ} 35'$
 $W\frac{1}{8}$ on S line Cedar 7 N $29\frac{1}{2}$ E $17\frac{1}{2}$
 $Do Do N(5) 40.17$ var $E 1\frac{1}{2} \sim 4\frac{1}{2}$
 cen $NN\frac{1}{4}$ Cedar 10 S $63\frac{1}{2}$ W 13
 $Do W(6^{\circ} 40)$ 21 $\sim 6\frac{3}{4}$

Sec 15-38-9 Dec 12/92

NN cor $S(5\frac{1}{2}) 38.10$ var $W 18 \sim 5^{\circ} 35'$
^{+1° 43.52 R 50}
 $W\frac{1}{4}PE(5) 82.66$ var $S 36 \sim 5^{\circ} 10'$
^{+3° 38.90 5° 35'}
 $N\frac{1}{4}PS(5\frac{1}{2}) 76.50$ then E $(5\frac{3}{4})$
 4.70 var 517

cen sec { Junc 13 N $11\frac{1}{2}$ W $5\frac{1}{2}$
 } Do 12 N $84\frac{1}{4}$ W 18

$\frac{1}{8}$ bet $N\frac{1}{4}$ Birch 11 N 26 W $11\frac{1}{2}$
 $Do Do W(5^{\circ} 20')$ 42.47 var $N 29$
 $N\frac{1}{8}$ on N line Junc 18 S 86 W 27

Sec 26-38-9 Dec 15-1892

^{10 40.76 (6° 10')}
 $W\frac{1}{4}PE(6\frac{1}{2}) 81.66$ var $N 92 \sim 6^{\circ} 35'$
^{10 49'}
 $E\frac{1}{4}PN(5) 39.15$ var $W 1.21\frac{1}{2} \sim 5^{\circ} 10'$
^{40.17 3° 50'}
 $N\frac{1}{4}PS(4) 79.26$ var $W 15\frac{1}{2} \sim 4$
^{15.128}
 $M.C.E$ of $S\frac{1}{4}PN(5) 15.40$ then $N 4^{\circ} 50'$
 cen sec { Balsam 8 N $74\frac{1}{2}$ E 15
 5^a { Do 8 S $49\frac{1}{2}$ W $19\frac{1}{2}$
 $\frac{1}{8}$ bet $N\frac{1}{4}$ maple 9 N $2\frac{1}{2}$ E $23\frac{1}{4}$
 $Do Do E(4\frac{3}{4}) 41.21$ var $S 15\frac{1}{2}$ (5^a)
 $N\frac{1}{8}$ on E line Pine 20 S 70 E 21
^{37.48 (4° 10')}
 $N\frac{1}{4}PN(4\frac{1}{2}) 75.62$ var $E 1.66 \sim 4\frac{1}{2}$

E 1/4 23 about 30 rods West of:

E shore of Lost Lake

corner (Hemk 11 N 77 E 19 3/4

23. 5^a } do 12 S 31 W 20

1/8 bet N 1/4 Birch 18 N 9 1/2 W 35 1/2

1/8 bet N 1/4 E (6 1/4) to the lake (10.00^a)

E 1/8 on S line N (6 1/4) 11.50 to the lake

do do maple 9 S 8 1/2 W 11 1/2

S 1/8 on W line E (7) 41.35 var N 10 7^a

1/8 bet S 1/4 Pine 7 N 18 1/2 W 7

1/8 bet W 1/4 Hemk 16 S 11 W 13 1/2

S 1/4 P E (4 1/2) 41.45 var N 16 N 4 3/4

den SW 1/4 N (5) 19.08 var E 2 N 5^a

SE cor N (6 3/4) 11.00 to Lake

A lake 1/2 mile E + W and 3/4 mile N + S
in E 1/2 23 not noted by Govt.

Sec 19-38-9 Dec 22/92

S.E. cor N (5) about 150 chains

moved this cor S 14 + W 14 lks.

S.E. cor W (5) 40.80 var N 24 7 N 5 1/4

E 1/8 on S line Jamk 12 N 8 W 19

NE cor 30 S (5) 79.74 var E 80 N 5^a 10

E 1/4 P " (Jamk 6 S 83 1/2 W 13

do 6 N 86 E 50 1/2

E 1/4 P 30 W (7) 96.98 var S 118 N 8^a 5^a

NE cor 30 N (5) 73.70 var E 11.12 N 5 1/2^a

Sec's 8, 17, 19 + 30 cont

S E cor 8 W (5) 41.24 var N 28 N 4^a 50'

S 1/4 P 8 W (5 1/4) 41.47 var S 56 1/2 N 5^a 20'

NN cor 17 S (5) 40.10 var W 84 N 5^a 35'

W 1/4 P S (6 1/2) 37.30 var E 65 1/2 N 6^a

W 1/8 on S line 8 Sugar 10 S 19 W 16 1/4

S 1/4 P 19 N (5) one mile and left it

N W cor 19 E (6) 58.00 var N 42 8 N 5^a 5'

W 1/4 P 17 E (5) 83.54 var S 3.60 N 4^a 20'

S E cor 8 S (5) 150 ch 5^a 5' then E

5^a 5' 1/2 2.82 var S 36 N 5^a 10'

S.E. cor 8 S (5) 149.64 var W 12 82 N 5^a 10'

do do S (5) 75.10 var W 3.30 N 5 1/4

S.E. cor 17 Jamk 6 N 6 1/2 E 14 1/2

5^a N (Spruce 2 1/2 South 19 1/2

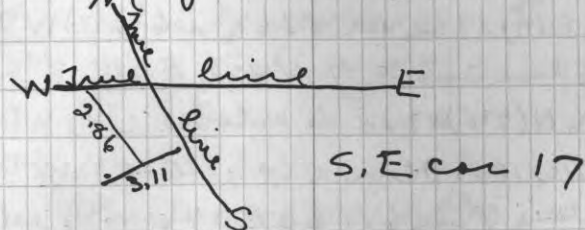

SW cor { Norway 14 N 17 1/2 N 13 3/4
Pine 16 S 36 E 22

Sec 17-38-9 Jan 31/93

N $\frac{1}{4}$ P S (6) 75.98 var N 1.21 \approx 5° 10'

E $\frac{1}{4}$ P Spruce 45 80 $\frac{3}{4}$ W 12

5° } Fir 8 N 56 W 27 $\frac{3}{4}$

SE cor W (6) 85.20 var N 84 \approx 6°

S $\frac{1}{2}$ on W line Jamk 16 N 89 W 16 $\frac{1}{2}$

Center { Spruce 4 S 17 E 14

{ Pine 5 N 19 E 18 $\frac{1}{2}$

$\frac{1}{8}$ bet N $\frac{1}{4}$ Pine 12 S 11 $\frac{1}{2}$ E 20 $\frac{1}{2}$

Do Do W (6) 41.54 var S 2 $\frac{1}{4}$ \approx 5 $\frac{1}{2}$ '

S $\frac{1}{4}$ P Spruce 4 S 19 $\frac{1}{4}$ E 20

5° } Do 2 S 45 $\frac{1}{2}$ W 35

N $\frac{1}{8}$ on W line maple 6 N 77 $\frac{1}{2}$ E 21 $\frac{1}{2}$

$\frac{1}{8}$ bet N $\frac{1}{4}$ E (5 $\frac{1}{2}$) 20.60 to stake

$\frac{1}{8}$ bet E $\frac{1}{4}$ Pine 22 N 36 W 17

$\frac{1}{8}$ bet E $\frac{1}{4}$ S (7) 37.32 var W 6 $\frac{1}{2}$ \approx 6 $\frac{1}{2}$ '

E $\frac{1}{8}$ on S line Jamk 7 N 82 $\frac{1}{2}$ E 21 $\frac{1}{2}$

$\frac{1}{8}$ bet E $\frac{1}{4}$ N (7° 5') 19.00 to stake

S $\frac{1}{4}$ P S (10) 18.60 then E (5 $\frac{3}{4}$) 15.00

W $\frac{1}{8}$ on S line Pine 6 N 63 E 34 $\frac{1}{4}$

Do Do (5 $\frac{1}{2}$) 18.65 then W

(6° 20') 21.17 var S 8 \approx 6° 50'

E $\frac{1}{4}$ P 19 Jamk 13 N 32 $\frac{1}{2}$ W 16

{ Fir 8 S 11 $\frac{1}{2}$ E 6

N $\frac{1}{4}$ P 30 S (5) 77.20 var E 7.38 \approx 4 $\frac{3}{4}$

SE cor 30 W (7) 97.50 \approx 6° 35' then

N 3.60 var N 33

Sec 17-30¹⁹ cont

SW cor 30 N (5 $\frac{1}{2}$) 62.83 var W 11.66 ^{5° 5'}

W $\frac{1}{4}$ P 30 Spruce 2 $\frac{1}{2}$ N 89 $\frac{1}{2}$ E 41 $\frac{1}{2}$

Do 4 S 76 $\frac{1}{2}$ W 22

S $\frac{1}{4}$ P 30 { Cedar 8 N 71 W 15

{ Do 12 S 43 $\frac{3}{4}$ W 26

Center 30 { On Lake

{ Pine 30 N 89 $\frac{1}{4}$ E 2.76

$\frac{1}{8}$ bet E $\frac{1}{4}$ Pine 7 S 89 $\frac{1}{4}$ E 18

Do S (1 $\frac{3}{4}$) 19.70 + left it

$\frac{1}{8}$ bet E $\frac{1}{4}$ N (1 $\frac{3}{4}$) 39.18 var E 23 \approx 1° 40'

N $\frac{1}{8}$ on E line Pine 13 South 1 $\frac{1}{2}$ lks

Do Do W (7° 20') 10.00 then to pine

Sec 19-38-9 Feb. 13/93

E $\frac{1}{8}$ on S line N (14 $\frac{1}{4}$) 38.00 to stake

E $\frac{1}{4}$ P W (5) 21.00 to stake

Sec 8-38-9 Feb. 14-1893

S $\frac{1}{4}$ P N (4 $\frac{1}{2}$) ^{39.81} 79.71 var E 68 \approx 4° 10'

E $\frac{1}{4}$ P W (5 $\frac{1}{4}$) ^{40.60} 81.16 var S 12 \approx 4 $\frac{3}{4}$ '

Center { Pine 20 S 21 W 25 $\frac{3}{4}$

{ Jamk 9 N 16 W 10

$\frac{1}{8}$ bet S $\frac{1}{4}$ Cedar 12 N 88 $\frac{1}{2}$ W 8 $\frac{1}{2}$

Do Do E (5 $\frac{1}{4}$) 20.44 var N 2 \approx 4 $\frac{1}{4}$ '

$\frac{1}{8}$ bet E $\frac{1}{4}$ Jamk 11 N 3 E 17 $\frac{3}{4}$

Do Do N (4 $\frac{1}{4}$) 39.68 var W 42 $\frac{1}{2}$ ^{4° 10'}

N $\frac{1}{4}$ P E (4 $\frac{1}{2}$) 41.20 var N 15 $\frac{1}{2}$ \approx 4°

Sec 8 cont.

E $\frac{1}{8}$ on N line Hunk 20 S $40\frac{3}{4}$ W 29
 $\frac{1}{8}$ bet E $\frac{1}{4}$ S ($4\frac{1}{2}$) 39.68 Var W $33\frac{1}{2}$ $40^{\circ}20'$
 E $\frac{1}{8}$ on S line Jank 5 N $59\frac{1}{4}$ E 14
 W $\frac{1}{8}$ " " N ($4\frac{1}{4}$) 39.70 Var W 23 N $4\frac{1}{4}$
 $\frac{1}{8}$ bet W $\frac{1}{4}$ Hunk 8 N $16\frac{1}{2}$ W $12\frac{1}{2}$
 $\frac{1}{8}$ bet S $\frac{1}{4}$ W ($5^{\circ}5'$) 20.50 var S 8.

Sec 22-38-9 Jan 18/92

SE cor W (5) 76.73 Var S $83\frac{1}{2}$ N $4\frac{1}{4}$
 S $\frac{1}{4}$ P { Birch 20 S 73 E 11
 Pine 8 S 11 W 26

Do S ($\frac{1}{4}$ One mile + found
 nothing + left it

SE cor N (5) 38.65 Var E 11 N $4\frac{1}{2}$
 S $\frac{1}{8}$ on E l Jank 11 N 78 W $18\frac{3}{4}$
 S $\frac{1}{4}$ P N (5) 77.78 Var W 42 N 4°
 E $\frac{1}{4}$ P W (4) $\frac{38.27}{80.00}$ + left it
 E $\frac{1}{8}$ on S l Pine 10 N 55 E $11\frac{1}{2}$

Do Do N ($4\frac{3}{4}$) 38.70 to Random
 var E 22 N 4°

SW cor 23 E ($4\frac{1}{2}$) 41.00 N ($4^{\circ}5'$)
 Then N ($4^{\circ}5'$) 25 $4\frac{1}{2}$ var W 58 (41.58)
 W $\frac{1}{8}$ l Birch 12 N 1° E $25\frac{1}{2}$
 m.c. (Jank) S side of lake
 Hence N ($14\frac{1}{4}$) 18.36 to m.c. N side
 Do " " 2.78 to $\frac{1}{4}$ P

Sec 22 cont

m.c. N side New B.J. house 22 N 1° E 35
 W $\frac{1}{4}$ P 26 E ($6\frac{1}{2}$) 15.00
 Do W ($4\frac{1}{2}$) 38.52 Var N 30 N $3^{\circ}50'$
 Used point 39.00 S + 1.10 E of N
 $\frac{1}{4}$ P for Cen Sec.

m.c. S side S ($4\frac{1}{2}$) 35.70 Var E 38 $3^{\circ}50'$
 S.E. cor 27 W (5) 75.65 Var N 1.52 $4\frac{1}{2}^{\circ}$
 McDonald's corner Then N 3.30 to
 + $1^{\circ}32'$
 E $\frac{1}{8}$ on N line S (4) 38.80 Var W 1.04

Sec 23-38-9 Jan 28/92

W $\frac{1}{4}$ P E ($6\frac{1}{2}$) $\frac{40.65}{(6.25)}$ 81.50 var N 60 N 6°
 S $\frac{1}{4}$ P E (7) $\frac{2.17}{+1^{\circ}34'}$ 41.35 var N 1.79 N $6^{\circ}35'$
 SE cor N (5) 77.06 Var 2.23 N $5^{\circ}5'$

Sec 15-38-9 Jan 16/94

S $\frac{1}{4}$ P W (5) $\frac{44.30}{+55}$ var N 1.68 N $4^{\circ}40'$
 Do N ($7\frac{1}{4}$) 37.44 Var E 63 N $7^{\circ}25'$
 Center N ($8^{\circ}20'$) 19.50 Var W $1\frac{1}{2}$ N $8\frac{1}{4}^{\circ}$
 S $\frac{1}{4}$ P E (5) $\frac{1.12}{+}$ 38.00 var N 1.01 N $4^{\circ}20'$
 E $\frac{1}{8}$ on S line Bach 6 S 10 E N $5\frac{3}{4}^{\circ}$
 $\frac{1}{8}$ bet E $\frac{1}{4}$ S ($7\frac{1}{2}$) $\frac{+37}{}$ 37.94 var W 41 N $7\frac{1}{2}$
 SW cor N ($6\frac{3}{4}$) 38.54 var E 72 N $6\frac{1}{2}^{\circ}$
 S $\frac{1}{8}$ on W line Fu 12 N $6\frac{1}{2}$ E $11\frac{1}{4}$
 Do Do E (6) 43.82 Var N $12\frac{1}{2}$ N 6°
 $\frac{1}{8}$ bet S $\frac{1}{4}$ Jank 14 N $8\frac{3}{2}$ W 23
 $\frac{1}{8}$ bet E $\frac{1}{4}$ Hunk 8 S $24\frac{1}{4}$ E 29
 cen. SE $\frac{1}{4}$ W ($5\frac{1}{2}$) 19.39 var E 35

Sec 7-38-9 Jan 20/94E $\frac{1}{4}$ PW(5) 88.00 v 4 $\frac{1}{4}$ Then \checkmark (4 $\frac{1}{4}$) 8.41 Var W 3 lks v 4 $^{\circ}$ E $\frac{1}{4}$ PN (5) 40.04 Var E 73 v 4 $\frac{1}{2}$ $^{\circ}$ N $\frac{1}{4}$ PS(5) 80.76 Var E 84 v 4 $^{\circ}$ 5'Cen Sec (Cedar 12 N 62 $\frac{1}{2}$ W 11 $\frac{1}{2}$ 5 $^{\circ}$ (Birch 12 N 59 $\frac{1}{2}$ E 19 $\frac{1}{8}$ bet N $\frac{1}{4}$ mkd stake in open swampDo Do E(1 $\frac{1}{2}$) 40.14 Var S 15 $\frac{1}{2}$ v 3 $\frac{3}{4}$ $^{\circ}$ $\frac{1}{8}$ bet E $\frac{1}{4}$ Birch 10 S 75 E 18 $\frac{1}{2}$ Cen NE $\frac{1}{4}$ S(5) 19.30 Var E 6+1 $^{\circ}$ 4'NE cor 22 S(3 $\frac{1}{4}$) 39.00 Var W 72 $\frac{1}{2}$ v 3 $^{\circ}$ 5'Sec 8-38-9 Jan 26/94 $\frac{1}{8}$ bet E $\frac{1}{4}$ N(3 $^{\circ}$ 35') 39.75 Var E 27 v 3 $^{\circ}$ Cen NE $\frac{1}{4}$ W(5 $\frac{1}{4}$) 20.46 Var S 44 $\frac{1}{2}$ Sec 36-38-9 Oct 12/94

SW cor N(5) 126.00 Var W 5.00 paces

Do " " " 87.50 " " 20.30 v 4 $\frac{1}{4}$ NW cor W(5) 39.31 Var N 71 $\frac{1}{2}$ v 4 $^{\circ}$ 50'Do S-(8 $^{\circ}$ 50') 89.66 Var W 78 v -(9 $^{\circ}$ 25')W $\frac{1}{4}$ P (Pine 12 N. 49 E 25 $\frac{1}{2}$ do 13 S 60 E 20 $\frac{1}{2}$ Do E(1 $\frac{1}{2}$) 70.02 Var S 1.98 v 1 $^{\circ}$ Angle at NE cor 35 75 $^{\circ}$ 40'NW cor 36 E(5) 60.50 v 3 $^{\circ}$ 50'Sec 36 cont

Then S 5.76 Var W 35

N $\frac{1}{4}$ P (Junk 5 N 66 W 15

Spruce N 48 E 16

Do S-(1 $\frac{1}{2}$) 83.90 Var E 1.92 v 2 $^{\circ}$ 20'Cen Sec (Cedar 12 N 37 $\frac{1}{2}$ W 6 $\frac{1}{2}$ 5 $^{\circ}$ (Birch 10 S 52 W 24 $\frac{1}{2}$ $\frac{1}{8}$ bet W $\frac{1}{4}$ mkd Junk stake in open swampDo Do N-(5 $\frac{1}{2}$) 43.49 Var E 12-6 $^{\circ}$ W $\frac{1}{8}$ on N line Spruce 8 N 85 E 15 $\frac{3}{4}$ N $\frac{1}{8}$ on W line Pine 7 N 85 $\frac{1}{4}$ E 22 $\frac{1}{2}$ Do Do E(1 $\frac{1}{2}$) 16.25 Var S 3 v 1 $\frac{1}{2}$ $^{\circ}$ Cen NW $\frac{1}{4}$ Norway 9 S 86 $\frac{1}{2}$ W 12S $\frac{1}{8}$ on W line E(6) 37.34 Var N 43 v 5 $\frac{1}{2}$ $^{\circ}$ Do Do Pine 7 N 6 $\frac{1}{2}$ W 6 $\frac{1}{2}$ $\frac{1}{8}$ bet S $\frac{1}{4}$ Pine 18 S 61 E 15

NB after finishing 36 found that

Var at SW cor. should be 88 lks

instead of 78 but thought it

not best to correct it.

Sec 35-38-9SE cor W(7 $\frac{1}{4}$) 39.13 Var S 18 $\frac{1}{2}$ v 7 $\frac{1}{2}$ $^{\circ}$ S $\frac{1}{4}$ PW(7 $\frac{1}{4}$) 39.22 Var N 38 v 7 $^{\circ}$ Angle at SE cor 106 $^{\circ}$ 10'W $\frac{1}{8}$ on S line Norway 6 S 15 $\frac{1}{2}$ W 9 $\frac{1}{3}$

SW cor N(5) Across pond, and

Sec 35 contOffset $\overline{N} 1.50$ Dist 4.78SW $\overline{N} (5) 90.00$ Then $\overline{E} (3^{\circ} 40')$ 16.38 var S 17 lks $\overline{N} 4\frac{1}{2}^{\circ}$ Angle at SW cor $77^{\circ} 15'$ $\overline{W} \frac{1}{8}$ on S line $\overline{N} (6\frac{1}{2}) 21.80$ to

Lake & set stake inked 21.80 with pencil

 $\overline{E} \frac{1}{4}$ P W $(6\frac{1}{2}) 30.00$ to LakeM.C. Pine 20 $\overline{N} 30\frac{1}{2}$ $\overline{E} 8\frac{1}{4}$ Sec. 27-38-9 Nov 7/94 $\overline{N} \frac{1}{4}$ P S $(3\frac{1}{4}) 78.32$ var 1.79 $\overline{N} 2^{\circ} 50'$ $\overline{E} \frac{1}{4}$ P W $(4\frac{1}{2}) 76.85$ var $\overline{N} 95$ $\overline{N} 3^{\circ} 25'$ On above line used old random from center $\overline{S} \frac{1}{4}$ P Birch 5 $\overline{N} 4\frac{1}{2}$ $\overline{E} 29$ Pine 12 S $64\frac{3}{4}$ $\overline{E} 36\frac{1}{3}$

Used old random for S line for above

 $\overline{N} \frac{1}{4}$ P S $(3\frac{1}{4}) 49.42$ to Lake. AcrossLake. Offset $\overline{E} 1.75$ Angle $75\frac{1}{2}^{\circ}$ Dist 6.27 Did not find $\overline{W} \frac{1}{4}$ P $\overline{W} \frac{1}{4}$ P { Jank 6 $\overline{N} 10\frac{1}{4}$ $\overline{E} 35\frac{1}{2}$ Do 5 S $18\frac{1}{2}$ $\overline{W} 33$ $\overline{S} \frac{1}{8}$ on W line, Pine 10 $\overline{N} 5$ $\overline{W} 12\frac{1}{4}$ Do Do $\overline{E} (4\frac{3}{4}) 38.13$ var S $47\frac{1}{2}$ SW cor $\overline{N} (5) 79.56$ var $\overline{E} 29\frac{1}{2}$ $\overline{N} 4^{\circ} 5'$ Center Sec { Birch 12 $\overline{N} 82\frac{1}{2}$ $\overline{W} 9$ Pine 13 $\overline{N} 38\frac{1}{2}$ $\overline{E} 11\frac{1}{2}$ Sec 27 cont $\frac{1}{8}$ bet $\overline{S} \frac{1}{4}$ Pine 8 S $35\frac{1}{2}$ $\overline{W} 11\frac{1}{2}$ Do Do $\overline{E} (4\frac{1}{2}) 165$ to LakeSW cor { Roway 6 S 26 $\overline{W} 25$ Do 7 $\overline{N} 24\frac{1}{2}$ $\overline{W} 13$ Sec. 28-38-9 Nov 10/94 $\overline{E} \frac{1}{4}$ P W $(4\frac{1}{4}) 81.17$ var $\overline{N} 1.38$ $\overline{N} 3^{\circ} 35'$ NE cor $\overline{W} (4) 80.64$ var $\overline{N} 2.69$ $\overline{N} 3^{\circ} 55'$ $\overline{N} \frac{1}{4}$ P S $(4\frac{1}{4}) 78.40$ var $\overline{W} 111\frac{1}{2}$ $\overline{N} 3^{\circ}$ Do { Pine 12 S 85 $\overline{W} 19\frac{1}{2}$ Do 18 S $25\frac{1}{4}$ $\overline{E} 32$ $\overline{S} \frac{1}{4}$ P W $(4\frac{1}{2}) 41.34$ var $\overline{N} 38$ $\overline{N} 4^{\circ}$ $\overline{W} \frac{1}{8}$ on S line 3 in 8 S $69\frac{1}{2}$ $\overline{E} 5\frac{1}{2}$ \overline{N} W cor S $(5) 78.18$ var $\overline{E} 1.13$ $\overline{N} 4^{\circ} 10'$ $\overline{W} \frac{1}{4}$ P Jank 8 $\overline{N} 62$ $\overline{E} 65\frac{1}{2}$ Do 12 S $72\frac{1}{4}$ $\overline{E} 78$ Center Sec { cedar 8 S $4\frac{1}{2}$ $\overline{W} 21\frac{1}{4}$ Birch 11 S $37\frac{1}{2}$ $\overline{E} 24$ $\frac{1}{8}$ bet $\overline{W} \frac{1}{4}$ Jank 10 S 60 $\overline{W} 4$ Do 20 S $(4) 39.08$ var $\overline{W} 19$ $\overline{N} 3^{\circ} 10'$ Do Do $\overline{N} (4\frac{1}{4}) 39.26$ var $\overline{E} 13\frac{3}{4}$ $\overline{N} 3\frac{3}{4}$ $\overline{W} \frac{1}{8}$ on N line Pine 12 $\overline{N} 87$ $\overline{E} 7$ Center $\overline{N} \frac{1}{4}$ Pine 10 S 24 $\overline{E} 7\frac{1}{4}$ Do Do $\overline{W} (5\frac{1}{4}) 20.26$ var S 6 $\overline{N} 5^{\circ}$ $\overline{N} \frac{1}{2}$ on W line Willow 5 S $19\frac{1}{4}$ $\overline{E} 48$ $\frac{1}{8}$ bet $\overline{S} \frac{1}{4}$ Pine 10 S 51 $\overline{E} 8$ Do Do $\overline{E} (4\frac{1}{4}) 40.48$ var S 45 $\overline{N} 4^{\circ}$

Sec 28 cont.

cen S E $\frac{1}{4}$ Pine 12 N 81 W 18 $\frac{3}{4}$

Do Do N (4 $\frac{3}{4}$) 39.63 var W 6 $\frac{1}{4}$ ~ 4 $\frac{1}{2}$ $^{\circ}$

$\frac{1}{8}$ bet E $\frac{1}{4}$ Jamk 5 S 12 $\frac{3}{4}$ W 25

Sec 22-38-9 Nov 17/94

SW cor N (8 $\frac{1}{2}$) 75.38 var E 19 ~ 7 $^{\circ}$ 40'

W $\frac{1}{4}$ P (Pine 12 N 66 W 38

Do 8 S 41 $\frac{1}{2}$ W 41

E $\frac{1}{4}$ P W (4) ^{38.27} 79.50 var N 1.36 ~ 3 $^{\circ}$ 10'

Look old road on at W end of above

S $\frac{1}{4}$ P N (5) 77.78 var W 42 ~ 4 $^{\circ}$

cen. sec (Pine 12 N 8 $\frac{1}{2}$ E 9 $\frac{3}{4}$

(Spruce 7 S 43 $\frac{1}{2}$ E 7 $\frac{1}{4}$

$\frac{1}{8}$ bet 5 $\frac{1}{4}$ Pine 13 N 89 W 17 $\frac{1}{2}$

Do Do E (4 $\frac{1}{2}$) 38.32 var N 29 $\frac{1}{2}$ ~ 4 $\frac{1}{4}$ $^{\circ}$

Sec 25-38-9 Nov 20/94

NE cor W (5) ²⁴ 60.00 ~ 4 $\frac{1}{2}$ Jamk

N (4 $\frac{1}{2}$) 3.50 var E 42 ~ 4 $\frac{1}{4}$ $^{\circ}$

NW cor (Birch 11 N 89 $\frac{3}{4}$ E 43

Jamk 11 N 75 W 38

N $\frac{1}{4}$ P (Pine 20 S 24 E 35

(Maple 13 S 63 W 29 $\frac{3}{4}$

N $\frac{1}{4}$ P S (3 $\frac{1}{2}$) 79.07 var W 2 $\frac{1}{2}$ ~ 3 $\frac{1}{2}$ $^{\circ}$

W $\frac{1}{4}$ P 24 E (2 $\frac{3}{4}$) 7.25 to land

Do Do " " 62.82 var S 19 ~ 2 $^{\circ}$

S $\frac{1}{4}$ P 24 N (5) 20.00 + left it

Sec 25 cont

W $\frac{1}{4}$ P 25 E ($\frac{1}{2}$) ^{30.90} 60.69 var S 61 $\frac{1}{2}$ N - 25'

NE cor 25 S (3 $\frac{1}{2}$) 40.21 var E 24 ~ 3 $\frac{1}{4}$ $^{\circ}$

E $\frac{1}{4}$ P " Spruce 5 N 81 $\frac{1}{2}$ E 35 $\frac{1}{2}$

$\frac{1}{8}$ bet E $\frac{1}{4}$ Pine 16 S 82 $\frac{3}{4}$ E 4

Do Do N (3 $\frac{1}{4}$) ^{19.96} 39.87 var E 22 $\frac{1}{2}$ N 2 $^{\circ}$ 40'

N $\frac{1}{8}$ on E line cedar 9 S 64 $\frac{1}{2}$ E 7

cen sec (Jamk 10 S 75 E 17

25 { Do 5 S 74 W 9

$\frac{1}{8}$ bet N $\frac{1}{4}$ Spruce 10 N 29 $\frac{1}{2}$ E 5 $\frac{1}{2}$

Do Do E ($\frac{1}{2}$) ^{19.93} 40.00 var S 10 $\frac{1}{2}$ ~ 4 $^{\circ}$

N $\frac{1}{8}$ on E line Norway 12 N 88 W 78

cen NE $\frac{1}{4}$ Pine 18 S 17 $\frac{3}{4}$ E 21

Sec 34-38-9 Dec 5-1895

NE cor S (-5 $\frac{3}{4}$) 91.56 var W 32 ~ -6 $^{\circ}$

S $\frac{1}{8}$ on E line Jamk 14 S 80 $\frac{1}{4}$ W 20 $\frac{1}{2}$

E $\frac{1}{4}$ P W (4 $\frac{1}{2}$) ⁻³⁸ 78.37 var S 87 ~ 4 $\frac{1}{4}$ - 24'

NW cor S (-9) ^{39.24} 88.39 var E 61 ~ (-9 $^{\circ}$)

N $\frac{1}{4}$ P S (-7 $\frac{3}{4}$) ⁺¹¹ 89.72 var W 29 ~ -7 $^{\circ}$ 35'

W $\frac{1}{4}$ P not found (new) Jamk. 6 N 53 W 10

{ Birch 8 S 19 E 8 $\frac{1}{4}$

cen sec (Maple 7 N 55 E 14 $\frac{1}{2}$

{ Pine 14 S 69 E 9 $\frac{3}{4}$

$\frac{1}{8}$ bet N $\frac{1}{4}$ Norway 11 S 3 W 22

Do E (3 $\frac{3}{4}$) ⁺²⁸ 38.62 var S 32 ~ 4 $^{\circ}$ 10'

N $\frac{1}{8}$ on E line Jamk 10 S 26 W 6 $\frac{1}{4}$

Sec 34 cont $\frac{1}{8}$ bet N $\frac{1}{4}$ W (4⁵25') 39.52 var N 13⁰N $\frac{1}{8}$ on W line Cedar 14 N 58 $\frac{3}{4}$ W 21 $\frac{3}{4}$ Cen. NW $\frac{1}{4}$ S (8-20) 22.28 var E 11 $\frac{1}{2}$ $\frac{1}{8}$ bet W $\frac{1}{4}$ Pine 20 N 38 W 14Sec 33-38-9 Sec 10-1895E $\frac{1}{4}$ P W (4) ^{40.31} 81.21 var S 8⁰ 50'N $\frac{1}{4}$ P S (-9) 87.58 var W 5⁰ (-8 $\frac{3}{4}$)S $\frac{1}{4}$ P Jank 75 9 $\frac{3}{4}$ W 33 (new) found bet B ToNW cor S (8 $\frac{3}{4}$) 86.24 var W 1.06 \sim 9 $^{\circ}$ W $\frac{1}{4}$ P Norway 6 S 89 E 21 $\frac{1}{2}$ Angle 78 $^{\circ}$ 5' } Do S 53 $\frac{1}{2}$ W 8 $\frac{1}{4}$ N $\frac{1}{8}$ on W line Pine 10 S 82 W 7Do E (3⁰55) 41 var S 8⁰ 4-10 $\frac{1}{8}$ bet N $\frac{1}{4}$ Pine 12 N 7 W 10 $\frac{1}{4}$ Cen sec { Pine 12 N 63 $\frac{1}{2}$ E 26Do 12 N 74 W 16 $\frac{1}{2}$ Sec 29-38-9 Sec 14/95SE cor W (4⁵6') 41.82 var N 68 $\frac{1}{2}$ \sim 4-35S $\frac{1}{4}$ P N (3⁵28) ^{39.66} 79.28 var E 64 \sim 3 $^{\circ}$ 40'Do Ogl. Pine stb. New Jank 4 S 63 $\frac{1}{2}$ E 57 $\frac{1}{2}$ NE cor W (5 $\frac{1}{2}$) 83.92 var S 1.72 \sim 5-20N $\frac{1}{4}$ P Jank 5 N 30 $\frac{1}{2}$ E 42 $\frac{1}{2}$ Do 5 S 39 $\frac{1}{2}$ E 31 $\frac{1}{2}$ E $\frac{1}{4}$ P W (4 $\frac{3}{4}$) ^{41.96} 83.83 var S 25 \sim 4-25Cen sec { Norway 18 N 44 $\frac{1}{2}$ W 23 $\frac{1}{2}$ spruce 7 N 33 E 20 $\frac{1}{2}$ Sec 29 contE $\frac{1}{8}$ on S line Pine 20 S 14 E 18 $\frac{1}{2}$ Do Do N (3 $\frac{3}{4}$) 10 rods thro timberSec 21-38-9 Sec 18/95SW cor N (12 $\frac{1}{4}$) 75.20 var W 36 $\frac{1}{2}$ \sim 2 $\frac{1}{2}$ W $\frac{1}{4}$ P Jank 24 N 5 W 17{ Do 12 S 29 $\frac{1}{2}$ E 19 $\frac{1}{4}$ Do E (6 $\frac{1}{2}$) 83.20 var N 86 \sim 6 $^{\circ}$ 10'NE cor W (6) 85.42 var N 3 $\frac{1}{2}$ \sim 6 $^{\circ}$ 5'N $\frac{1}{4}$ P (Pine) 10 S 5 $\frac{1}{4}$ E 8 $\frac{3}{4}$ { Do 8 N 1 $\frac{1}{2}$ E 15 $\frac{1}{2}$ Do S (10⁰) ^{37.68 $\frac{1}{2}$} 75.56 var W 31 \sim 10 $^{\circ}$ Cen. sec { Pine 16 N 10 W 8 $\frac{1}{2}$ { Do 8 N 83 $\frac{1}{2}$ W 10 $\frac{1}{2}$ $\frac{1}{8}$ bet 2 $\frac{1}{4}$ spruce 7 S 30 W 19Do W (5 $\frac{1}{2}$) 41.13 var S 10 \sim 5 $\frac{1}{2}$ $^{\circ}$ S $\frac{1}{8}$ on W line Pine stp 12 S 33 E 32 $\frac{1}{2}$ Sec 21-38-9 cont. $\frac{1}{8}$ bet S $\frac{1}{4}$ E (5 $\frac{1}{2}$) 40.89 var N 4 $\frac{1}{2}$ \sim 5 $\frac{3}{4}$ Cen. S E $\frac{1}{4}$ N (9 $\frac{1}{2}$) 19.03 var W 2 $\frac{1}{8}$ bet E $\frac{1}{4}$ Norway 10 N 85 E 16 $\frac{1}{2}$ Do N (9 $\frac{1}{2}$) 37.82 var W 24 $\frac{1}{2}$ \sim 9 $^{\circ}$ 20'Cen. NE $\frac{1}{4}$ E (5-50) 21.05 Hit itSec 18-38-9 Jan. 16/96NE cor W (5) 40.78 var N 10⁰ 4 $\frac{3}{4}$ $^{\circ}$ N $\frac{1}{4}$ P S (3 $\frac{3}{4}$) ^{35.97} 74.78 var E 21 \sim 3 $^{\circ}$ 37'

Sec 18 cont

S $\frac{1}{4}$ P Spruce 6 N 81 W 27 $\frac{1}{3}$ Junk 12 S 12 $\frac{1}{4}$ W 21 $\frac{3}{4}$ E $\frac{1}{4}$ P (0°) ^{42.43} 88.14 var ^{R-3 $\frac{1}{4}$} S 34 N - 35'W $\frac{1}{4}$ P Fir stg maple tree stg.So new Junk 4 N 73 $\frac{1}{2}$ E 22Cm sec Birch 10 N 44 $\frac{3}{4}$ E 30 $\frac{2}{3}$

5° Junk 15 S 61 E 33

 $\frac{1}{8}$ bet N $\frac{1}{4}$ Norway 12 N 64 $\frac{3}{4}$ W 18 $\frac{1}{2}$

Do do E (1° 50') 41.58 var N 6 N 2°

Cm NE $\frac{1}{4}$ N (5) 19.02 var W 12 N 5°E $\frac{1}{8}$ on N line Pine 16 S 37 E 15 $\frac{1}{2}$

Sec 15-38-9 June 29-1898

W $\frac{1}{4}$ P S (7 $\frac{1}{4}$) 38.53 var E 23 N 7 $\frac{1}{2}$ °NW cor 22 S (7 $\frac{3}{4}$) 37.80 var E 2 N 8°W $\frac{1}{4}$ P " South on the section line

to a stake 5.75 N of SW cor sec 22

Thence S 16 $\frac{3}{4}$ W 17.00

S 60 W 7.50

S 14 $\frac{1}{2}$ W 5.00

S 35 W 12.00

S 3 $\frac{1}{2}$ W 4.75S 13 $\frac{1}{2}$ W 8.00S 13 $\frac{3}{4}$ E 6.75S 37 $\frac{1}{4}$ E 10.75

S 62 E 9.00

S 54 E 6.56 to a stake in

Sec 15 cont

the sec. line 4.83 S of the $\frac{1}{8}$ corner

Thence south on sec line 7.35 to

the Eagle River road

Sec 36-38-9 Dec 31-1898

SE cor W (0°) ^{45° 20'} 40.00 N - $\frac{1}{2}$ ° ThenS 36 $\frac{7}{8}$ var W 45 N - $\frac{1}{2}$ °

Sec 12-38-9 Aug 3-1895

SE cor W (5 $\frac{1}{2}$ °) ^{72'} 40.75 var N 24 $\frac{1}{2}$ N 4 $\frac{3}{4}$ °

Sec 4-38-9 Aug 12-1895

E $\frac{1}{4}$ P N (12 $\frac{1}{4}$) 47.23 var E 17 $\frac{1}{2}$

Brown St - R. Lindecker

Found stake on E side of
Brown St. 144 ft. S of N face of
post on S side of Frederick St.
and measured W 40 ft for
center of Brown St.Measured E 40 ft from face
of building on SW cor. Brown
and Wackerpost Sts for center
of Brown St.On N side of Wackerpost St.
measured the distance between
the face of Fenelon's water-table
and the face of rough stone in
foundations of new bank

building - just 80 ft.

my center $\frac{1}{2}$ in west of center thus found. Did not change my center.

On S side King St measured west from my center to the face of the foundation, and found the distance $\frac{1}{2}$ in short; or my center $\frac{1}{2}$ in too far west. Did not change my center.

Then S 99 ft to N line of Anderson St. (as near as I could get said line) and center line of Brown St was $48^{\circ}05'$

From N side of Anderson St and center line of Brown St. Offset West 5 ft to get by Sept

Then S 606 ft to S side of Right of Way.

at 534 ft. Offset W 35 ft to get by or clear of a house. Then S $75\frac{1}{2}$ ft. to S

side of R of Way. Then S 58.8 across Lot 5 in Block 11

From post at SE corner of Block 11. measured 296.4 ft to W line of Brown St. prolonged (measured from S face of post) Sec 35-38-9

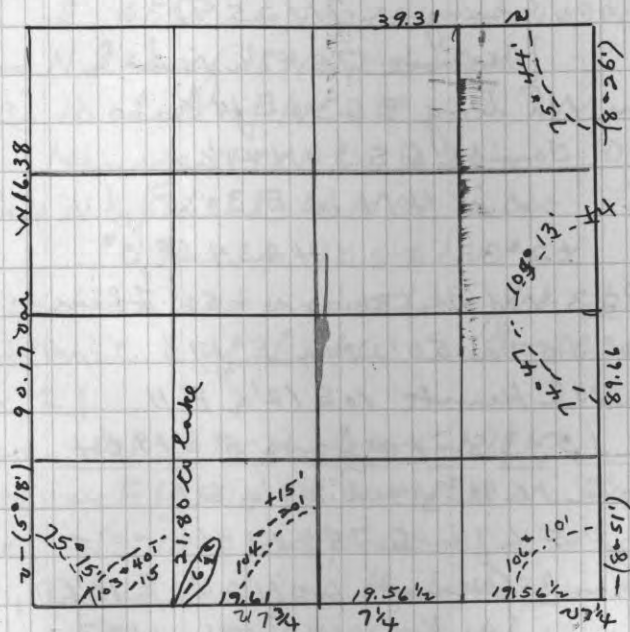

and had finished on 36 I found that in some way there was a mistake of 10 links too much or in the offset or variation at the S end of E line Oct 20, 1894 Found no E or W $\frac{1}{4}$ Post

Sec 15, 21+22+23-38-10 Dec 18-1903

Comm at m.c. E side the lake

W(2°) 192.18 var S 1.60 N - 1°

W $\frac{1}{4}$ P 22 N(3) 125.00 var W 2.00 N 40'

m.c. W of NW cor 15

{ Jamk 4 N 8 $\frac{1}{2}$ W 53 } found
 { Do 3 S 15 W 52 $\frac{1}{2}$ } ogl steps

SW cor 23 N(14 $\frac{1}{2}$) 85.78 var E 1.66 N 13° 5'

NW " " { Sugar 7 N 25 W 30

5° { Jamk 7 S 47 $\frac{1}{2}$ W 22 $\frac{1}{2}$

N $\frac{1}{8}$ on W l dug 8 S 30 E 14 $\frac{3}{4}$

W $\frac{1}{4}$ P Jamk 6 S 3 W 41 $\frac{1}{2}$

Do 4 N 12 E 30 $\frac{1}{2}$

+2° 33' 43.34 R 0°

E $\frac{1}{4}$ P 23 W(-1 $\frac{1}{2}$) 80.00 N - 50' Then

S - 50' 3.57 N 50' var E 17

S $\frac{1}{8}$ on W l Jamk 10 S 12 $\frac{1}{2}$ E 11

Sec 15-38-10 Jan 5-1904

SW cor N 98 $\frac{2}{3}$ + 2.20 $\frac{1}{2}$ S

Do E 67 + 6.75 W

SW cor 15 { Jamk 20 N 20 $\frac{1}{2}$ E 10 $\frac{1}{2}$

5° { cedar 12 S 14 $\frac{1}{2}$ W 23

Do N (-3 $\frac{1}{2}$)⁺²¹ 83.60 var E 52 N (-5 $\frac{1}{2}$)

S $\frac{1}{4}$ P 15 { Jamk 6 S 80 $\frac{1}{2}$ W 21 $\frac{1}{2}$

5° { Do 8 S 27 E 19 $\frac{3}{4}$

NE cor 23 W(1 $\frac{1}{2}$)⁻⁵⁵ 35.26 $\frac{1}{2}$ var S 56 N 2°

Sec 15+23 cont

N $\frac{1}{4}$ P 23 S(16)⁻⁴² 82.77 var E 100 N 16 $\frac{3}{4}$

S $\frac{1}{4}$ P " Found both stumps

Do new Jamk 11 N 75 $\frac{1}{2}$ E 20

Center 23 { Spruce 6 N 77 $\frac{1}{2}$ E 21

{ Jamk 3 N 8 $\frac{1}{4}$ E 18

$\frac{1}{8}$ bet W $\frac{1}{4}$ marked stake in swp

" " S " Cedar 11 N 13 E 27

" " E " Pine 30 N 60 $\frac{1}{2}$ W 19 $\frac{3}{4}$

E $\frac{1}{8}$ on N l dug 16 N 62 W 32 $\frac{1}{2}$

m.c. 10 chos of N $\frac{1}{4}$ P

Jamk 11 N 43 $\frac{1}{2}$ E 20 $\frac{1}{3}$

$\frac{1}{8}$ bet N $\frac{1}{4}$ Birch 12 N 51 W 40

{ Jamk 12 S 81 W 52

NW cor is set on straight line

bet m.c. E of Lake and NW

cor 21

Sec 21-38-10 Jan 17/07

NW cor E(2) 72.93 var N 662 N 3 $\frac{1}{2}$

Do -(3° 10') 73.28 var S 31 N - 2 $\frac{1}{2}$

N $\frac{1}{4}$ P Did not find it, or line

Do { Birch 15 N 7 $\frac{3}{4}$ W 17 $\frac{3}{4}$

{ Jamk 9 S 9 W 36

Do S(4 $\frac{1}{2}$) 83.69 var W 90 N 5°

S $\frac{1}{4}$ P Spruce 6 S 10 W 14 } ogl

5° Jamk 5 N 15 E 15 }

Sec 21 cont

E $\frac{1}{4}$ P Jank 6 N 42 W 43 } Ogl
 Do 5 N 59 E 35

E $\frac{1}{4}$ P W (-4 $\frac{3}{4}$) ^{40.75} 79.06 var S 11 N 4 $\frac{1}{2}$

W $\frac{1}{4}$ P Trees stg & note OK.

Trees dead & we cut them down

Center { Birch 11 N 10 $\frac{1}{2}$ E 29

5^o { Do 15 S 83 W 32 $\frac{1}{2}$

$\frac{1}{8}$ bet E $\frac{1}{4}$ & fence 7 N 26 E 20 $\frac{1}{2}$

E $\frac{1}{4}$ P N (11) 42.30 var W 57 N 11 $^{\circ}$ 20'

$\frac{1}{8}$ bet N $\frac{1}{4}$ { Hank 9 N 30 $\frac{3}{4}$ E 31 $\frac{1}{2}$

5^o { Do 12 S 26 $\frac{3}{4}$ W 14

Do E (-3 $\frac{1}{2}$) 38.71 var N 28 N -3 $^{\circ}$

N $\frac{1}{8}$ on E l dug 15 N 78 W 39

Sec 17-38-10 Jan 15-1908

Center bet by me in Jan 1896

Do W ($\frac{1}{4}$) 41.33 var N 50 N -1 $^{\circ}$

Do E (1) 42.00 var N 8 N $\frac{1}{2}$

E $\frac{1}{4}$ P Old fir stb there no mks

Found an old stake hole

new { Birch 18 S 3 E 37 $\frac{1}{2}$

Jank 18 N 28 $\frac{1}{2}$ E 47 $\frac{1}{2}$

$\frac{1}{8}$ bet E $\frac{1}{4}$ { Birch 7 S 55 $\frac{1}{2}$ W 24

{ Hank 12 N 55 $\frac{1}{2}$ E 24

Do S (2 $\frac{1}{4}$) 39.26 var W 30 N 1 $^{\circ}$

W $\frac{1}{4}$ P { Birch 12 N 85 W 17 } Ogl
 stb high { Elm 14 N 67 E 7 }
 1 $\frac{1}{2}$ ft.

Sec 17 cont

S.E. cor Birch stp 20 N 80 W 25 } Ogl
 Do low of wood stp 556 W 27

SE cor Sugar 7 S 13 E 4 $\frac{3}{4}$

Do W ($\frac{1}{4}$) 43.09 var S 22 $\frac{1}{2}$ N 1 $\frac{1}{2}$ ^o

E $\frac{1}{4}$ P Fir stump No iron mks

Stake hole where Fir indicated

S $\frac{1}{4}$ P New Sugar 8 N 35 $\frac{1}{2}$ W 26 $\frac{3}{4}$

Do SW stub 58 W 10 Ogl

Ogl. NE low stp No mks

E $\frac{1}{8}$ on S l Birch 14 S 76 $\frac{1}{2}$ W 27

Do Do 14 S 17 $\frac{1}{4}$ W 16 $\frac{1}{2}$

Sec 24-38-10 Oct 16-1902

SW cor (new) Hank 8 S 4 W 21 $\frac{1}{2}$

" " N (4) ^{31.06} 319.85 var E 19 N 4 $\frac{1}{4}$ ^o

NE cor W (2) 1 $\frac{1}{2}$ miles (120 chs) N 2 $^{\circ}$ 55'

Then N (2 $^{\circ}$ 55') 4.25 N 3 $^{\circ}$ 35' Then

W (3 $^{\circ}$ 35') 7.94 var S 11 $\frac{1}{2}$ N 2 $^{\circ}$ 35'

m.c. Norway 13 N 68 $\frac{1}{2}$ E 18

Do 13 S 37 $\frac{1}{2}$ E 39 $\frac{1}{4}$

NE cor W (2) 127.94 var S 4.36 $\frac{1}{2}$ N ^{2 $^{\circ}$ 35'} _{26 $\frac{3}{8}$}

Do W (Bank) 79.82 + 30.34 = 110.84

SW cor N North 240.00 + 75.69 = 315.69

Do N (4) ^{100 $^{\circ}$ 20'} 81.06 var E 14.78 N 4 $^{\circ}$

NE cor W (4) ^{-(1 $^{\circ}$ 55')} 92.70 var S 3.09 N 3 $^{\circ}$

NW cor { Hank 12 S 60 $\frac{1}{2}$ W 27 $\frac{1}{2}$

Do 14 S 29 $\frac{1}{2}$ E 23 $\frac{3}{4}$

Sec 24 cont

W $\frac{1}{8}$ on N line Hank 6 S 23 W 30 $\frac{1}{2}$ N $\frac{1}{4}$ P { Birch 12 N 16 E 2 $\frac{3}{4}$ Hank 11 S 64 $\frac{1}{2}$ E 31 $\frac{1}{2}$ S W cor N (14 $\frac{18}{20}$) 82.45 var E 44 $\frac{1}{2}$ N 14 $\frac{1}{2}$ S $\frac{1}{8}$ on W line Hank 5 S 49 $\frac{1}{4}$ W 15W $\frac{1}{4}$ P spruce 3 N 88 $\frac{1}{2}$ E 36 $\frac{1}{4}$

Do 3 north 22

N $\frac{1}{8}$ on W line spruce N 66 $\frac{1}{2}$ W 3 $\frac{3}{4}$

Sec 19-38-10 Sec 31-1895

NE cor S (5) 85.75 var E 2.90 N 5 \circ 5'S $\frac{1}{4}$ P N (3) 86.00 ^{45.00} var E 7 $\frac{1}{2}$ N 2 \circ 35'x E $\frac{1}{4}$ P { Did not find anyDo Hank 12 S 19 W 16 $\frac{1}{4}$ 5 \circ Sugar 12 N 13 W 12 $\frac{1}{2}$ Do W 80.50 (True length 81.00) 4 \circ 40'Hlen N (4 \circ 40') 9.58 var W 6 lks N 4 $\frac{3}{4}$ \circ S $\frac{1}{4}$ P E (1 $\frac{1}{2}$) 40.72 var N 31

Cen Sec Hank 13 N 37 E 23

5 \circ { Spruce 6 S 38 E 11x E $\frac{1}{4}$ P W (5) 80.44 ^{40.43} var S 9.58 N 4 $\frac{3}{4}$ \circ $\frac{1}{8}$ bet N $\frac{1}{4}$ Pine 20 S 51 E 40Do Do E (1 $\frac{1}{2}$) 40.50 var S 78 $\frac{1}{2}$ N 2N $\frac{1}{8}$ on E line Cedar 13 N 3 $\frac{1}{2}$ E 25S $\frac{1}{8}$ " " Hank 4 N 44 $\frac{1}{2}$ W 25 $\frac{1}{4}$

Sec 20-38-10 Jan 6/96

W $\frac{1}{4}$ PE (3) 82.52 ^{+1 $\frac{1}{2}$ 40.38} var S 72 $\frac{3}{4}$ N 2 \circ 50'N $\frac{1}{4}$ P S (3) 81.90 ^{+1 $\frac{1}{2}$ 39.85} var N 170 N 2 \circ 40'S W cor E (3) 81.86 var S 2.15 $\frac{1}{2}$ N 3 \circ 10'

SE cor Hank step Pine lying down

Do New Pine 13 N 88 E 47 $\frac{1}{2}$ S $\frac{1}{4}$ P / did not find it

Do { Hank 8 S 80 W 19

Spruce 6 S 24 W 17

Cen Sec { Birch 11 N 72 E 20

Do 11 S 60 $\frac{1}{2}$ 10 $\frac{1}{8}$ bet W $\frac{1}{4}$ spruce 10 N 33 E 38 $\frac{1}{2}$ $\frac{1}{8}$ bet N " cedar 13 N 53 $\frac{1}{2}$ W 7 $\frac{3}{4}$

Sec 17-38-10 Jan. 10/96

S $\frac{1}{4}$ P N (5) 87.06 ^{-3 \circ 41 39.28} var W 5.60 $\frac{1}{2}$ N 6 \circ S W cor N (3 $\frac{1}{2}$) 38.36 $\frac{1}{2}$ var W 4 N 3 $\frac{1}{2}$ \circ W $\frac{1}{4}$ P N (3 $\frac{1}{2}$) 47.93 var W 1.88 N 3 \circ

N W cor N W stub NE step

Do New Cedar 15 S 49 $\frac{1}{2}$ E 21 $\frac{1}{2}$ N $\frac{1}{8}$ on W line Hank 6 N 88 E 20 $\frac{3}{4}$ W $\frac{1}{4}$ PE (4) 83.02 ^{(3 \circ 22) 41.17} var N 4.88 N 4 \circ 20'Cen Sec { Birch 24 S 24 E 33 $\frac{1}{4}$ Do 22 S 42 $\frac{3}{4}$ W 24N $\frac{1}{8}$ on W line E (1 $\frac{1}{2}$) 41.08 var S 1 $\frac{1}{2}$ N 40' $\frac{1}{8}$ bet N $\frac{1}{4}$ Hank 14 N 61 E 30

Sec 31-38-10 Dec 17/96

SW cor E (4) 82.00 N 31 $\frac{1}{2}$ ° then

S 5.37 Var W 20 N 3 $\frac{1}{4}$

S. W cor SE tree is noway instead of Pine

" " " S 13 E instead of S 3° E

-(2° 54') 40.82 R 1° 20'

W $\frac{1}{4}$ P E (1°) 80.50 N 20' then S 4.07

Var W 91 lks

{ Spruce 6 N 22 $\frac{3}{4}$ W 17

S $\frac{1}{4}$ P { Do 6 S 20 $\frac{1}{2}$ W 19 $\frac{1}{2}$

Do N (5) 74.26 Var W 1.38 N 4 $\frac{1}{4}$ °

{ Pine 12 S 23 $\frac{3}{4}$ W 30

Cor Sec { Spruce 8 N 3 $\frac{1}{2}$ W 19 $\frac{3}{4}$

$\frac{1}{8}$ bet W $\frac{1}{4}$ Pine 13 S 56 $\frac{1}{2}$ E 22 $\frac{1}{2}$

Do Do S (3 $\frac{3}{4}$) 38.87 Var E 3 N 2° 55'

W $\frac{1}{8}$ on S line Pine 18 S 41 $\frac{1}{4}$ W 11 $\frac{1}{4}$

Cor S W $\frac{1}{4}$ E (-1° 5') 20.27 Var S 19

$\frac{1}{8}$ bet S $\frac{1}{4}$ Jamb 8 N 48 $\frac{1}{2}$ E 10

W $\frac{1}{4}$ P N (4) 40.10 Var W 38 N 3 $\frac{1}{4}$ °

N $\frac{1}{8}$ on W line Pine 9 S 11 W 12 $\frac{1}{2}$

N $\frac{1}{8}$ on W line E (-5°) 41.00 Var S 28 $\frac{1}{2}$ W ^{-5° 10'}

$\frac{1}{8}$ bet North $\frac{1}{4}$ Pine 12 S 87 E 29

Sec 31-38-10 Dec 31-1898

$\frac{1}{8}$ bet W $\frac{1}{4}$ E (1 $\frac{1}{4}$) 40.54 Var N 68 N 1 $\frac{3}{4}$ °

Sec 32-38-10 Dec 22-1898

W $\frac{1}{4}$ P E (1 $\frac{1}{2}$) 81.50 N 1 $\frac{1}{2}$ ° then north 1 $\frac{1}{2}$ °

2.03 Var W 11 N 1 $\frac{1}{2}$ °

W $\frac{1}{4}$ P S (4) 36.76 Var W 33 N 4 $\frac{3}{4}$ °

S $\frac{1}{8}$ on W line Pine 10 N 78 E 17 $\frac{1}{2}$

W $\frac{1}{4}$ P N (4 $\frac{1}{4}$) 39.88 Var W 96 N 5 $\frac{1}{4}$ °

N $\frac{1}{8}$ on W line Pine 18 N 70 $\frac{1}{2}$ W 27

S $\frac{1}{4}$ P N (4) 77.90 Var W 1.89 N 5 $\frac{3}{4}$ °

Cor Sec { Jamb 14 N 15 E 40

5° { Do 14 N 84 $\frac{1}{2}$ W 51 $\frac{1}{4}$

E $\frac{1}{4}$ P N (3) 39.24 Var W 52 N 3 $\frac{3}{4}$

N $\frac{1}{8}$ on E line Spruce 7 S 79 $\frac{1}{2}$ W 28?

Do Do Pine 12 N 22 E 30?

$\frac{1}{8}$ bet N $\frac{1}{4}$ Pine 8 S 1 W 16

S $\frac{1}{8}$ on W line E (1 $\frac{1}{2}$) 41.03 N 35 N 2°

~~$\frac{1}{8}$ bet S $\frac{1}{4}$ Pine 22 N 69 W 26~~

Do Do E (1 $\frac{1}{4}$) 39.80 Var S 52 N 1 $\frac{1}{2}$ °

E $\frac{1}{4}$ P S (2 $\frac{1}{2}$) 39.26 Var E 2 $\frac{1}{2}$ N 3 $\frac{1}{4}$ °

S $\frac{1}{8}$ on E line Jamb 10 S 25 W 38 $\frac{3}{4}$

Cor. SE $\frac{1}{4}$ Jamb 6 N 86 $\frac{3}{4}$ E 21

Do Do N (2 $\frac{1}{2}$) 19.22 Var E 16 N 3° 10'

$\frac{1}{8}$ bet E $\frac{1}{4}$ N (3° 10') 19.80 Var W 7 N 3 $\frac{1}{2}$ °

$\frac{1}{8}$ bet N $\frac{1}{4}$ E (2 $\frac{1}{2}$) 40.40 Var N 14 N 3

Sec 32-38-10

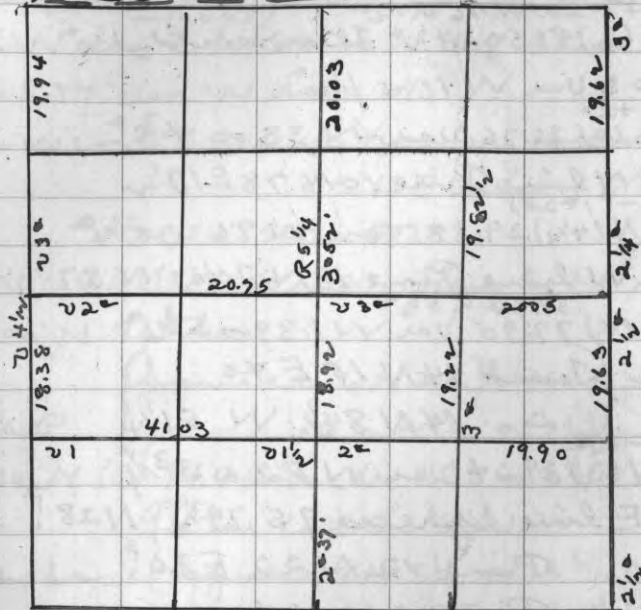

Sec 31-38-10

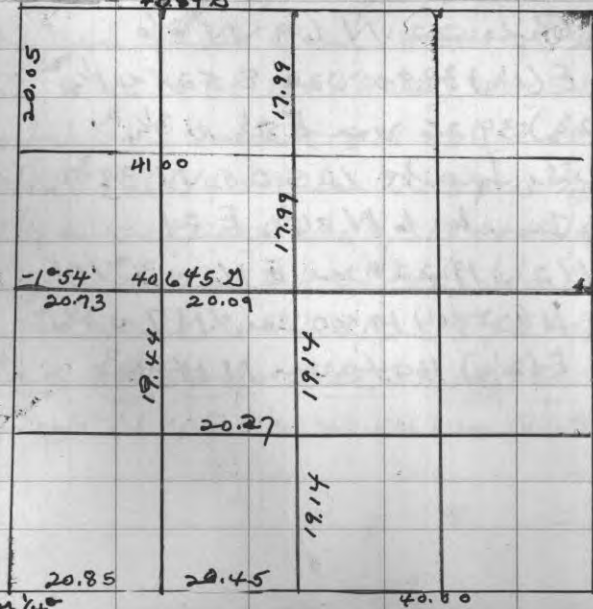

✓ Sec 24-38-11 Dec 6/87

SW cor N (6) 40.24 (6 1/4) (6 3/4)
 80.48 var N 1.08 1/2 (4 3/4)
 NW cor E (5) 40.87 var N 2.47 (105)
 - (3 1/2) 20.83
 Δ E (5) 25.25 1/2 var N 70 (105)
 -32 43.17 = change in E 4 P
 N 1/4 S (5 1/2) 83.00 var E 78 (5-50)

SE cor N (5) 39.40 var E 33

S 1/4 P (Birch 20 N 8 1/2 E 33

5 { maple 85 48 W 26

E 1/4 P W (-1 3/4) 81.33 var N 7 (2 3/4)

W 1/4 P (Hemk 24 N 29 3/4 E 26

5 { Δ 24 8 3/4 E 26 1/2

N 1/8 on W line Hemk 6 N 69 E 31 1/2

Center Sec { Fir 10 N 88 1/2 E 7 3/4

5 { Birch 11 N 68 W 30

S 1/8 on E line Sug 18 N 42 1/2 W 34

Δ Δ W (-1-25) 40.61 var S 15 1/2 (-1-45)

1/8 bet W 1/4 Cedar 11 N 5 E 34

Δ Δ N (5-10) 42.32 var W 44

N 1/8 on W line E (1 1/4) 20.60 var S 16

W 1/8 on N line (Birch 11 S 58 3/4 E 17

5 { Pine 10 N 36 1/2 W 20 1/2

NB The center of this section should be 3 1/2 links farther north owing to a mistake in my copy of the Hort Field notes

✓ Sec 26-38-11 Sept 11/88

NE cor W⁽²⁻⁷⁾(3¹/₄) 81.80 var S 3.05⁽²⁻³⁵⁾

N¹/₄P Pine 14 N 61 E 25 n 5°

E¹/₈ on N line Hintk 11 S 30 W 29

✓ Sec 23-38-11 Sept 12/88

E¹/₄P W⁽³⁶⁾(1¹/₂) 81.78 var 586

N¹/₈ on W line (1¹/₂) faced 80 rods

✓ Sec 5-38-11 July 10/89

W¹/₄P N (8) ^{24.46}45.38 var E 56^(7°)

NW cor E^(5¹/₄) 40.22 var S 70⁽⁴⁻³⁵⁾

W¹/₄P E⁽⁺⁵⁻³³⁾(6¹/₂) ^(5¹/₂)75.00 quit on

N bank of Lake Found no m.c.

W¹/₄P E (at 51.50 offset N (5¹/₂) 2.50

Then E (5¹/₄) 3.00 Then N (5¹/₄) 1.50

" " " 2.50 " " " 2.00

" " " 5.00 " " " 1.75

" " " 3.00 + 5.00 + 5.00

Comm at m.c. on W side Spirit Lake

N (6³/₄) 86.08 var W 156-29^(7°)

W¹/₈ on N line Sug 8 S 34 E 25 n 6°

Do Do 5 (7) 20.13 var W 4

cor Sec { Sug 8 S 29 E 16

6- { Do 10 S 23 W 19

N¹/₈ on W line maple 8 S 13 W 20¹/₄

Do Do E (7¹/₂) 39.66 var S 45^(7¹/₂)

E¹/₈ bet N¹/₄ Norway N 68 E 22

cor NW¹/₄ Spruce 5 S 85¹/₂ W 34

✓ Sec 14-38-11 Oct 30/86

S¹/₄P N (4¹/₂) 80.00 + found nothing
at 46.50 offset E 100 lks at

55.00 offset W 150 lks

Lot 8 - Sec 6-38-11

Comm at Three Lakes

N side Maple Lake in Lot 8

B trees { maple 2 S 29¹/₂ W 8²/₃ ft

4³/₄° { Norway 8 S 44 E 67 ft

vermin 4³/₄° course N 4¹/₂ W

Length of course 1100 ft

S side Four line Lake

B. J's { Fir 5 N 58¹/₂ W 12⁵/₆ ft

4³/₄° { maple 10 S 52 W 15³/₄ ft

The above is the E line of
a strip 150 ft wide in Lot 8

Sec 6-38-11 - Apr 14 - 1892

SW cor N^(-2° 47')(6) 39.34 var W 1.91 n 5° 55'

Do S (5° 50') 40.08 var E 71 n 5³/₄

N¹/₈ on W line 7 Sugar 12 N 61 E 10¹/₄

5° (maple 12 S 80 W 31¹/₂

W¹/₄P 6 E (-2) 38.50 Offset S 4.00 x

x Angle N 81° 55' E Dist 28.17

Then E 19.04 whole Dist 85.72 cor N 2ⁿ 2¹/₄

SW cor E (-2¹/₂) 50.35 var N 2¹/₂ - 2¹/₂°

S¹/₄ N (8¹/₄)

(over)

Sec 6 cont

M.C. E side of Lake
 Norway 9 N 57 $\frac{1}{2}$ E 5 $\frac{1}{2}$
 to top 11 N 77 E 6

W $\frac{1}{4}$ P E (-2) 39.60 to M.C.

M.C. Birch 20 S 37 $\frac{1}{2}$ W 19 $\frac{1}{4}$

5 $^{\circ}$ to 9 north 14 $\frac{1}{2}$

At Three Lakes - 38-11

At intersection of center lines
 of Michigan St and Superior St
 set draw-bar of freight car
 cen. of hole in top corner
 or point.

At intersection of center line
 of Superior St with west line
 prolonged of Olis St set Kaw
 Kauna limestone 4 x 8 x 24 and
 + on top

At SW cor Sec 6 set Kawkauna
 limestone 2 x 7 x 30 with + on top

In section line 430 ft East of
 NE cor of Blk 2 in the original
 Plat set Kawkauna limestone
 3 x 6 x 26 with + on top

At S $\frac{1}{4}$ P Sec 6 set Kawkauna
 limestone 6 x 7 x 36 with + on top

Three Lakes cont.

Under center of each of three
 monuments, except at section
 corner, I drove a hole with a
 crow-bar and filled it with
 stone coal.

Survey of Island in T W N E

Sec 8-38-11 Jan 23-1902

M.C. on W side of Lake

Big Bearing tree stump standing
 Vermier 4 $^{\circ}$ S 79 E 11.20 to M.C.
 on N end of Island

M.C. Birch 8 S 62 $\frac{1}{2}$ E 19 $\frac{1}{2}$

Thence S 40 E 1.50	}	No. 7 N 47 W 1.50
" S 27 W 1.40		N 37 E 1.00
" S 12 E 2.00		N 60 E 1.50
" S 47 $\frac{1}{2}$ W 2.00		N 36 $\frac{3}{4}$ E 3.30
" S 71 W 1.80		S 76 $\frac{1}{2}$ E 50
" N 64 W 2.00 to M.C.		1 $\frac{7}{100}$ acres

Sec 8-39-5 Apr 30/90

W $\frac{1}{4}$ P N (9) 39.88 var - 10 $\frac{1}{2}$ 14 $^{\circ}$ 50'

SW cor E (2) 36.61 var N 5:20

W $\frac{1}{2}$ on S line { Spruce 3 S 19 E 8

5 $^{\circ}$ - (11 $^{\circ}$ 20') } do 2 $\frac{1}{2}$ S 34 $\frac{1}{2}$ W 12 $\frac{1}{2}$

Thence N (5) 20.19 var W 47 $\frac{1}{2}$

SW cor N (4 $\frac{1}{2}$) 40.17 var - 36 29 $\frac{1}{2}$

V. Sec 8 cont

S $\frac{1}{8}$ on W line { Hank 10 N 40 $\frac{1}{2}$ E 28 $\frac{1}{2}$
 25 $\frac{1}{2}$ } Do 5 S 34 $\frac{1}{2}$ E 28

Hence E (5 $\frac{1}{2}$) S 79 $\frac{1}{2}$ E 23.46 (S 78 $\frac{1}{2}$ E

Bet 19+30 39-5 May 7-1890

From Lake E on Transit line

58.95 to $\frac{1}{4}$ P / at 19.12 (+44' run

S (3 $\frac{1}{2}$) 39.60 var W 51 $\frac{1}{2}$ 2° 50'

New $\frac{1}{4}$ P { Maple 8 S 56 $\frac{3}{4}$ W 38

3° 55' +2° 40' } 2 Pine stp 28 N 29 W 2

E $\frac{1}{4}$ P W (4) 83.15 var N 3.86 03° 35'

NW cor E (5) 34.12 var S 3.77 (5°)

S $\frac{1}{4}$ P W (5) 40.42 var S 56

W $\frac{1}{8}$ on S line { Pine 12 N 29 $\frac{1}{2}$ E 3 $\frac{3}{4}$ °

5° } Do 11 S 6 W 13 $\frac{3}{4}$

Hence N (3 $\frac{3}{4}$) 82.21 var W 54 3° 25'

W $\frac{1}{8}$ on N line { Hank 10 S 23 $\frac{1}{2}$ W 20

5° } Do 8 N 21 W 12

✓ Sec 30-39-5 May 10/90

$\frac{1}{8}$ bet W $\frac{1}{4}$ Hank 6 N 30 $\frac{1}{2}$ E 18

5° (Maple 7 N 60 $\frac{1}{2}$ W 13 $\frac{1}{2}$

cen. S W $\frac{1}{4}$ Norway 18 S 89 $\frac{1}{2}$ W 15

Hence E (6 $\frac{1}{2}$) 20.02 var N 28 $\frac{1}{2}$

cen sec { Hank 7 N 84 W 29

5° } Do 15 S 10 W 25 $\frac{1}{2}$

Hence S (3 $\frac{1}{2}$) 41.21 var E 8 3° 10'

✓ Sec 30 cont

$\frac{1}{8}$ bet S $\frac{1}{4}$ W Pine stp S 23 $\frac{1}{2}$ E 24 $\frac{1}{2}$

$\frac{1}{8}$ " E $\frac{1}{4}$ Pine 18 N 60 E 21

5° Do 18 S 34 $\frac{1}{2}$ W 17 $\frac{1}{2}$

✓ Sec 17-39-5 May 12/90

S $\frac{1}{8}$ on E line W (5) 20.06 var S 13

cen S. E $\frac{1}{4}$ S 19.71 var E 26 $\frac{1}{2}$ 6°

Do Do Hank 10 N 74 $\frac{1}{2}$ W 14 $\frac{1}{2}$

E $\frac{1}{8}$ on S line { Hank 18 S 59 E 13 $\frac{1}{4}$

5° } Do 8 N 14 $\frac{1}{2}$ E 13

✓ Sec 8-39-5

E $\frac{1}{8}$ on N line S (4° 35') 39.60 var W 50

32 lks N of m.c. on E line

West (5°) 19.85 Then S at right

angle 4.00 to $\frac{1}{8}$ bet.

E $\frac{1}{4}$ Sug. stb 12 N 36 W 49 $\frac{1}{2}$

Hence W 90° - (45')

✓ Sec 20-39-5 May 13/90

E $\frac{1}{8}$ on N line offset W 6 lks and

S on Jr. Random (4°-40') 38.12 var E 81 $\frac{1}{2}$ 4° 35'

NE cor S (Jr.) 78.50 var E 1.78 4 $\frac{1}{4}$ °

E $\frac{1}{4}$ P (new) Hank 3 N 19 W 38

Do W (5) 79.18 var S 4.58 4°-40'

cen sec Pine 30 N 66 W 32 25

$\frac{1}{8}$ bet E $\frac{1}{4}$ Cedar 10 N 86 $\frac{1}{4}$ E 32

cen. NE $\frac{1}{4}$ Hank 18 S 62 $\frac{1}{2}$ W 22 $\frac{3}{4}$

✓ Sec 20 cont

Thence W(3) 19.90 to stake

" S(3 $\frac{1}{2}$) 18.48 var W 14 $\frac{1}{8}$ bet N $\frac{1}{4}$ (Open 7 S 63 $\frac{1}{2}$ W 25 $\frac{1}{2}$)5 { Birch 6 S 87 $\frac{1}{2}$ E 9Sec 9-39-6 April 6-1904

SW cor The NE tree stg

Do new Pine 7 N 65 W 17

Do E(4) 42.20 to Lake

" " " 60.00 across Lake

Do " " ^{+1.23' 42.20} 82.77 var S 2.00 N 3° 40'

NW cor N V tree lying down

Do S(4) 22.08 var E 60 $\frac{1}{2}$ N 4 $\frac{1}{4}$

" " " 31.17 " " 50 N 4° 20'

" " " 79.68 " " 1.49 $\frac{1}{2}$ N 4° 20'41.10 to $\frac{1}{4}$ P

SW cor E 42.75 to Lake

S id. not find S $\frac{1}{4}$ PNW cor Pine stg 18 S 48 $\frac{1}{2}$ W 22

Do E(4) 28.10 to creek

offset S 2.50 Angle 68° 25'

Dist 6.32

NW cor E(4) 39.78 var S 71 N 4° 40'

N $\frac{1}{4}$ P S(4 $\frac{1}{2}$) ^{40.94 $\frac{1}{2}$ P 4 $\frac{1}{2}$} 79.89 var W 15 N 4° 10'S $\frac{1}{4}$ P Norway 16 N 31 $\frac{3}{4}$ E 51 $\frac{3}{4}$ m.c. E of S $\frac{1}{4}$ P Pine 16 S 73 $\frac{1}{2}$ W 89 $\frac{1}{2}$ Sec 9 contN $\frac{1}{4}$ P S 12.50 to river 50' low sideW $\frac{1}{8}$ on S l Pine stg 20 N 67 $\frac{1}{4}$ E 44 $\frac{1}{2}$ S $\frac{1}{8}$ " W l do do 20 N 85 $\frac{3}{4}$ E 6W $\frac{1}{4}$ P { Pine 8 N 64 $\frac{1}{2}$ E 825° { do 10 S 61 $\frac{1}{2}$ E 81 $\frac{1}{4}$ do $\frac{3}{4}$ in iron rod for cor.E $\frac{1}{4}$ P W(5 $\frac{1}{2}$) ^{43.87 $\frac{1}{2}$} 84.16 var N 1 $\frac{1}{2}$ N 4°Cor Sec { Norway 13 S 32 $\frac{3}{4}$ W 73 $\frac{1}{4}$

5° { Pine stg 24 N #14 W 32

 $\frac{1}{8}$ bet N $\frac{1}{4}$ Norway 11 S 48 $\frac{1}{4}$ E 22 $\frac{2}{3}$ do W(4 $\frac{3}{4}$) ^{20.03} 40.19 var S 2 $\frac{1}{2}$ N 4 $\frac{1}{4}$ N $\frac{1}{8}$ on W l Jamk 12 N 41 $\frac{1}{2}$ W 17W $\frac{1}{8}$ on N l Pine 14 N 1 $\frac{1}{4}$ 45 $\frac{1}{2}$ do do S(3 $\frac{3}{4}$) ^{20.20} 40.39 var W 20 $\frac{1}{2}$ N 3 $\frac{3}{4}$ Cor NW $\frac{1}{4}$ Norway 6 S 79 $\frac{1}{4}$ E 28 $\frac{1}{4}$ S $\frac{1}{8}$ on W l E(4 $\frac{3}{4}$) 40.72 var W 4 N 4 $\frac{1}{2}$ $\frac{1}{8}$ bet S $\frac{1}{4}$ $\frac{3}{4}$ in iron rodSec 10+11-39-6 Jan 30-1906

m.c. N of S E cor of 10

Origl Pine stump 5 40 W 2.20 ch

5° { R. Oak 10 N $\frac{1}{2}$ W 86 ch

" { Norway 6 S 43 W 64 ft

At NE cor Lot 6 (unrecorded plot)

Oak 5 S 14 $\frac{3}{4}$ E 15.65 ft

Robt. L. Ripple's lot commences

Sec 10 + 11 cont.

at a stake which stands
S. 43 W of and 64 ft from
the N.C. N of the SE
corner of Sec 10.

Lot 3 Sec 10 cont.

Thence running N 51 $\frac{1}{2}$ W
270 ft " " S 38 $\frac{1}{2}$ W
150 ft " " S 51 $\frac{1}{2}$ E
300 ft " to the lake shore;
Thence northeasterly along
the lake shore to the place
of beginning; with all
Riparian Rights thereto
pertaining; and containing
one acre - more or less.

Angles taken with Vernier
set at 5°

Sec 25, 26, 35 + 36 - 39 - 1 June 24/91

NW cor 35 E (5 $\frac{1}{4}$) 42.00 to Lake
Over Lake Offset North 7.00
Angle S 77 $\frac{10}{10}$ W Dist 30.73
Then E 83.38 Var N 1.64 $\frac{1}{2}$ N 5°
NW cor 35 E (5 $\frac{1}{4}$) 156.10 Var N 1.64 $\frac{1}{2}$ N 5°
NE cor 25 W (9 $\frac{1}{2}$) 60.50
30 lbs N of Sec cor mtd with pencil

Sec 25 + a cont.

Second mile at 30.00 creek ¹⁰ side
(Creek is connection bet. sloughs
not running water)

NE cor 25 W (9 $\frac{1}{2}$) 154.43 Var S 1.30 (5 $\frac{3}{4}$)
" " " " " 77.24 " " 65 (7° 55')

NW cor 35 E 77.56 Var N 82 N 5 $\frac{3}{4}$

W $\frac{1}{4}$ P 24 S (10) 36.75 E + W random

at 62.06 W of NE cor of 25 and
1.56 W of pencil corner

E + W random 9° 10' N + S 12 $\frac{1}{2}$

W $\frac{1}{4}$ P 24 S (10) 114.04 E + W random
at tally 5 + 91

E + W random 5 $\frac{3}{4}$ N + S 9° 10'

at Birch corner Birch 17 S 15 W 12 $\frac{1}{2}$

(Mark step (low))

N 48 $\frac{1}{2}$ W 24 N 9° 5'

W $\frac{1}{4}$ P 24 S (10°) 158.28 Var W 17 (8° 50')

measured 5 line of 36

SE cor 36 W 39.50 + 39.85

SW cor 36 N (4 $\frac{1}{2}$) 78.25 and cor ?

78.80 West of NE cor of 36

at Birch corner N + S random

is 38 $\frac{1}{2}$ lbs E of Bel corner

$\frac{1}{4}$ P bet 35 + 36 N 29 W N 8° 50'

41.80 Var N 1.70 N 33 W 4 $\frac{3}{4}$

Sec 25 & C cont.

W $\frac{1}{4}$ P 24 S 2 1 $\frac{1}{2}$ W var 10 $\frac{1}{4}$ ^o
 41.85 var N 2 lks var 10 $\frac{1}{4}$ ^o
 S 25 $\frac{1}{2}$ W from Proportional
 position E $\frac{1}{2}$ W line S 3.68 to 41.85
 and 3.93 to Nichols corner

Nichols NW cor 25 is 5 lks
 West of my Prop^l line
 corner at Nichols NW corner
 25. & run S on his line (2 $^{\circ}$ 20')

At Jolly 8 offset W 3 lks
 at 39.97 Nichols $\frac{1}{4}$ Post

" Jolly 14 offset W 4 lks

" 73.77 E & W random

" 83.98 var E 5 (-7) = 2 W

W $\frac{1}{4}$ P 24 To Nichols NW cor

25 42.12

Brick cor N 11 W (9 $\frac{1}{4}$) 78.10 var

W 10 v 6 $^{\circ}$ N 11 W 10

at 77.51 S (5 $\frac{1}{2}$) 8.84 Hit it ⁰5 $^{\circ}$

Nichols SW cor 25 is 55 lks

south of mine

SW cor 25 { Hemke 16 S 59 W 23 $\frac{1}{2}$

v 50 { Do 16 N 51 $\frac{3}{4}$ E 43

Nichols NW cor 25 is 25 lks

south of mine

Sec 25 & C cont

NW cor 25 { Brick 13 N 25 $\frac{1}{4}$ E 51 $\frac{1}{2}$
 { Do 9 N 7 W 48 $\frac{1}{4}$

NW cor 25 E (5 $\frac{3}{4}$) 17.25 + Hit Kelly 12

S W " 25" (11 $\frac{1}{2}$) 21.75 + " it (11 $\frac{1}{2}$)

Chas W. Munner & H J McMillen

Sec 35-39-6 June 7-1893

SE cor W (5) 39.81 var S 7 v 4 $\frac{1}{4}$ ^o

Do N (5) 39.00 v 5 $^{\circ}$ 5' Then W

(5 $^{\circ}$ 5') 549 $\frac{1}{2}$ var S 33 v 5 $\frac{1}{2}$ ^o

E $\frac{1}{4}$ P W (4 $\frac{1}{2}$) ^{+1 $^{\circ}$ 36.33} 75.31 var N 1.36 v 2 $^{\circ}$ 5'

S $\frac{1}{4}$ P N (5) ^{+2 $^{\circ}$ 47 $\frac{3}{4}$ 39.34} 79.50 v 5 $^{\circ}$ Then W (5)

3.87 var N 8 lks

Center Norway 24 N 63 W 24 $\frac{1}{2}$ v

15 $^{\circ}$ { Pine 16 S 7 W 17

$\frac{1}{8}$ bet S $\frac{1}{4}$ Pine & 26 S 20 $\frac{1}{2}$ W 17

E $\frac{1}{8}$ on S line Aspen 5 N 1 $\frac{1}{2}$ E 8 $\frac{1}{2}$

Do Do N (10 $\frac{1}{2}$) ^{19 $\frac{1}{2}$ 77} 39.60 var W 17 v 11 $^{\circ}$ 25'

S $\frac{1}{8}$ on E line Hemke 10 S 28 $\frac{1}{4}$ W 15 $\frac{1}{2}$

S $\frac{1}{8}$ on E line W (5) ^{19 $\frac{1}{2}$ 05} 38.06 var S 10 $\frac{1}{2}$ v 4 $\frac{1}{2}$ ^o

Center E $\frac{1}{4}$ Aspen 5 N 60 $\frac{1}{2}$ E 9

S $\frac{1}{8}$ on E line S (13) to overflow.

Sec 1-39-6 Nov 28/93

S $\frac{1}{4}$ P W (4 $\frac{1}{4}$) 39.46 Hit it (4 $\frac{3}{4}$) Lloyd's line

SW cor N (5 $\frac{1}{4}$) 37.14 var W 28 v 5 $^{\circ}$ 20'

S $\frac{1}{4}$ P E (Lloyd's line) 39.72

Sec 1 cont

SE cor N(4) 40.03 Var W 40 N 5° 10'

E 1/4 P N (4° 35') 390 Hit it

NE cor W(4) 39.87 Var N 68 N 3° 25'

Sec 24-39-6 Sec 5/93

NE cor S(4) 40.05 Var W 87 N 3 1/4°

Do W(6 1/2) 80.11 Var N 2.62 1/2 N 6° 40'

N 1/4 P Norway 205 89 1/2 E 20 1/4

N 1/4 PS (5 1/4) 78.36 Var 69 1/2 N 4 3/4°

m.c. E of Floughfare on S line

Do E (7) 49.57 Var N 1.66 N 7° 20'

S 1/4 P gone (new) Red Oak S 13 1/2 E 9 3/4

NW cor S(5) 56.50 to air hole in lake

Offset E 4.00 Angle S 25 W Dist 8.58

NW cor S(5) 78.92 Var E 6.28 N 4° 10'

E 1/4 P W (-) 83.53 Var N 31 N 6 3/4°

W 1/4 P { Pine 16 N 36 1/4 E 20 1/2

5° { Do 24 S 16 3/4 W 24

center Norway 28 N 52 1/2 E 16

5° { Do 22 N 69 1/2 W 29 1/4

E 1/8 on N line Norway 205 21 3/4 E 98

1/8 bet N 1/4 Vinked stake (9 lbs to star S)

Sec 10-39-6 March 17-1903

Comm at m.c. 11.60 W of SE corner

New Jank 4 N 34 1/2 W 28 N 5°

Jank stb. N 19 W 66 } Original
Low spruce stp S 38 E 37 }Sec 10 cont.

Do W 19.28 var N 14 1/2 N 3 1/2°

y. Pine stp 24 N 20 E 2.78 m. k. notted off

Do do 8 S 57 1/2 E 98 " Plain

This is 2nd m.c. West of SE corner

Then W(4) 43.35 Var S 5.81 N 3° 50'

W 1/4 P Norway stb 85 77 E 7 Egl.

Do — 12 N 26 E 39 1/2 New

Do S (3 1/2) 19.50 to lake

30.70 Across lake

55.12 to lake

m.c. { S of SW corner of 10 is 39 lbs
N of Engl m.c.

5° { Norway 13 N 40 E 11 1/3

1 { Pine 19 N 67 1/2 W 35 1/2

Ripley, Rogers, and Appleby indicated approximate locality of this meander corner. Questioned each man separately.

m.c. N of Red Oak 10 N 1/2 W 86 New

of SE { Pine stp (large) N 1 E 3.03

cor of 10 { " " " S 38 1/4 W 220

W 1/4 P near wire fence.

Do S (3 1/2) 55.12 var E 30 N 1 1/4°

Rob. Sampson West from SW cor of 10, 17 tollies. We found no m.c. b

West of NW corner of 10

Sec 10 cont.

Set SW corner of 10 on line bet W $\frac{1}{4}$ P and m.c.S. of said S.W corner and at a proportional distance bet said m.c. and the S. bank of the river (lake) because that was the only way I could even partially harmonize the plat (Lake & River or lake.)

m.c.S. side of River or Lake

Papples 5 S 30 E 20

Δ 5 S 89 $\frac{1}{2}$ E 11 $\frac{1}{2}$

Center Sec $\left\{ \begin{array}{l} \text{noway} 12 \text{ N } 72 \text{ W } 27 \frac{3}{4} \\ 5^\circ \quad \Delta 12 \text{ S } 30 \frac{1}{2} \text{ W } 37 \frac{1}{2} \end{array} \right.$

S $\frac{1}{4}$ P 10 on Lake 6.25 W ($\approx +4^\circ$) W from m.c.

Δ E (-3 $\frac{1}{2}$) 6.32 to m.c.

Δ W (-3 $\frac{1}{2}$) 5.75 " "

• Pine 24 S 14 $\frac{1}{2}$ W 79

+ 5' 10.00 Leave Lake

S $\frac{1}{4}$ P N (4) 85.32 var E 14 \approx 4 $^\circ$

N $\frac{1}{4}$ P Both trees lying down

Δ (new) J. Pine 12 S 5 W 80

5 $^\circ$ (noway) step 10 S 12 E 66

o (near down) Pine 20 N 67 $\frac{3}{4}$ W 40 $\frac{1}{2}$

SW cor 10. Aspen 2 S 62 $\frac{1}{2}$ E 40 $\frac{1}{2}$

Δ Black flinty boulder 8x10x24
and notch on top

Sec 10 cont

10 chs N of S $\frac{1}{4}$ P

noway step 20 S 10 $\frac{3}{4}$ E 10 $\frac{2}{3}$
m.c.S. of E $\frac{1}{4}$ P Gate lying down } agl
noway step step } agl

new noway 12 N 69 W 5 $\frac{3}{4}$

Δ 11 S 15 $\frac{1}{2}$ E 19

20.50 Δ 3.88 to $\frac{1}{4}$ P

Δ N (4) 20.85 var W 24 $\frac{1}{2}$ \approx 3 $\frac{1}{2}$ $^\circ$

m.c.N side of small lake (N of E $\frac{1}{4}$ P)

Both stubs (agl) step.

+ 1 $^\circ$ 24' 39.46 P 4 $^\circ$

E $\frac{1}{4}$ P W (5) 74.45 var N 1.82 \approx 3 $^\circ$ 50'

+ 5' 44.88 P 4 $\frac{1}{4}$ $^\circ$
S $\frac{1}{4}$ P N (4) 85.32 var E 14 \approx 4 $^\circ$

$\frac{1}{8}$ bet E $\frac{1}{4}$ noway 8 S 30 W 29

4 chs W of E $\frac{1}{4}$ P leave Lake and set m.c. Spruce 7 S 1 $\frac{1}{2}$ W 4 $\frac{3}{4}$

$\frac{1}{8}$ bet S $\frac{1}{4}$ Pine step 20 S 55 E 113 $\frac{1}{2}$

Sec 11-39-6 Trch 25-190.3

W $\frac{1}{4}$ P E (4) 81.20 var S 1.41 \approx 3 $^\circ$ 20'

Δ Δ 15.75 + set m.c

noway step 22 N 72 E 9 $\frac{1}{2}$

Δ Δ 23.50 + set m.c.

Birch 12 N 33 $\frac{1}{4}$ W 18

" " 30.70 over Lake

" " 42.15
69.50 + set m.c

Sec 11 cont.

Pine stp 24 S 52 $\frac{1}{2}$ W 97 $\frac{1}{2}$ Do do 20 S 42 W 113 $\frac{1}{4}$

NE corner found S. W stump

Do S (5) 20.45 Var E 13 \circ 5 \circ " " " 40.00 " " 26 " 5 $\frac{1}{4}$ \circ

" " at 20.45 found NE stump

At m.c. W of S $\frac{1}{4}$ P found NE stump1 $\frac{1}{2}$ ⁱⁿ hole in E side Big RockBears S 78 W 19 $\frac{1}{4}$ An old stake (supposed to be S $\frac{1}{4}$ PDo N (4 $\frac{1}{2}$) 4.00 to water Over waterOffset W 1.25 Angle 68 \circ 10 Dist 3.12

Cen sec { Pine stp 20 S 33 E 34

5 \circ { Do do 24 S 84 W 18 $\frac{1}{2}$ $\frac{1}{8}$ bet N $\frac{1}{4}$ Pine stp 36 N 18 W 18 $\frac{3}{4}$ S $\frac{1}{4}$ P corner at old stake (no bearings)N (4 $\frac{1}{2}$) 7.12 across water

5.50 to lake

11.00 across lake

15.00 to pond

Offset W 1.50 Angle 71 \circ 15 Dist 4.42S $\frac{1}{4}$ P N (4 $\frac{1}{2}$) 87.00 ^{3.35 + 2.12} \circ 3 $\frac{1}{4}$ ThenWest 3.35 $\frac{1}{2}$ Var N 20 \circ 3 \circ Think S $\frac{1}{4}$ P is 44 links East and

35 lbs N of old stake and so

surveyed it.

S $\frac{1}{4}$ P is 4 chs E of m.c.

Sec 36-39-6 Jan 11-1895

NW cor S (5) 39.54 Var E 28 $\frac{1}{2}$ \circ 4 $\frac{1}{2}$ \circ N $\frac{1}{8}$ on W line Norway 18 N 17 $\frac{1}{2}$ W 19NW cor E (5) 39.29 Var S 80 $\frac{1}{2}$ \circ 2 \circ Do Do ^{+1 \circ 28'} " " 50.22 " " 1.35 \circ 1 \circ S $\frac{1}{4}$ P 26 + 56' 38.25 R 4 \circ 20'Do Do N (5) 75.13 Var E 1.23 $\frac{1}{2}$ \circ 3 \circ 40'NE cor S (5) 39.08 Var W 28 \circ 4 \circ 20'E $\frac{1}{4}$ P S (5) 39.26 Var E 54 \circ 6 \circ 25'E $\frac{1}{4}$ P W (4 $\frac{1}{2}$) ^{+28 39.40 R 4 \circ 40'} 79.90 Var N 64 \circ 4 \circ 50'-2 $\frac{1}{2}$ \circ 5.20 Nov (22.33)m.c. S. of W $\frac{1}{4}$ P N (3) 21.10 Var W 92 \circ 4 $\frac{1}{2}$ Do Do ^{+3 \circ} N W tree N 58 W 9NE cor E (5 $\frac{3}{4}$) 37.54 Var S 1.97 to E side ^(5 \circ 35')

at 25 on above line S (5) 20.00

Then W (8 $\frac{1}{2}$) 5.00 Then S (5)59.63 Var E 21 \circ 4 $\frac{3}{4}$ W $\frac{1}{8}$ on S line 25 Norway 10 S 39 W 6 $\frac{1}{2}$ m.c. on S line S (5) 80.02 Var N 1.01 \circ 6 \circ

Sec 25, 26, + 36-39-6

SW cor 36 E (4) 8.70 Var S 3 $\frac{1}{2}$ Do Do E (4) 50.22 " S 20. \circ 5 \circ 50'

Did not find W m.c. on N line 25

N $\frac{1}{8}$ on W line 25 mhd stake in supDo E (7 $\frac{1}{2}$) 19.52 Var S 4 $\frac{1}{2}$ \circ 8 \circ

Do " " 16.00 to lake + set

Secs 25, 26 & 36 cont

m.c. Norway 15 N 82 W 28 ³/₄

{ R Oak 12 N 35 W 13

cen sec. { Norway 24 N 28 E 17 ²/₃

¹/₈ bet S ¹/₄ 26 Pine 20 N 40 ¹/₂ E 6 ¹/₂

Δo Δo E (4 ³/₄) 39.12 var S 32 ¹/₂ N 30 ³⁵'

W ¹/₈ on N line 36 S (4 ³/₄) 19.68 var W 50 N 30 ⁴⁰'

N ¹/₈ " W " 36 E (5 ⁴⁰' ^{+44'}) 51.78 var S 67 N 20

Δo Δo 34.00 to lake & set m.c. ^{R 39}

R Oak 10 S 80 ¹/₂ W 11 ¹/₂

cen NE ¹/₄ 36 is 30.43 E of W line

" " " R Oak 18 N 15 W 15 ¹/₈

NW tree at NE m.c. on 36 is

40 links instead of 43 links

NE tree at NE m.c. on 25 is

23 links instead of 27 links

Survey on 26 did not agree with Govt

Sec 35 - 44 N 39 W Jan 22/95

SE cor N (5) 80.08 var W 1.24 N 40

Δo " " 40.00 " " 74 old sep

E ¹/₄ P W (4) 79.32 var N 51 N 30 ^{+22 39.76}

W ¹/₄ P N (4) 39.64 var W 34 N 40

S ¹/₄ P N (3 ³/₄) 79.70 var W 51 N 2 ³/₄ ^{+22 39.74}

cen. 35 { Pine 10 N 65 W 29

N 50 { Δo 13 S 34 W 30

¹/₈ bet N ¹/₄ Norway 8 N 67 W 12

Sec 35 cont

N ¹/₈ on W line Pine 12 S 37 ³/₄ E 13 ²/₃

¹/₈ bet N ¹/₄ W (4) 39.59 var S 9 N 3 ³/₄

Δo Δo E (3 ¹/₂) 39.64 var S 28 ¹/₂ N 30 ¹⁰'

N ¹/₈ on E line Norway 12 N 9 ¹/₂ E 8 ³/₄

¹/₈ bet S ¹/₄ Pine 57 E 12 ¹/₂

Δo Δo E (4) 39.74 var S 6 ³/₄ N 30 ⁴⁰'

S ¹/₈ on E line Norway 10 N 69 E 28 ¹/₂

Sec 36 44 N 39 W Jan 28/95

SW cor E (4) 39.86 var N 21 N 30 ⁴⁰'

S ¹/₄ P N (3 ¹/₂) 80.27 var E 1.24 N 20 ^{+53' 40.50 (2 ³/₄)}

NE cor W (3 ¹/₂) 79.24 var N 35 N 20 ⁵⁰'

W ¹/₄ P E (4) 78.94 var N 43 N 30 ²⁰' ^{-19 39.62 R 3 ³/₄}

¹/₈ bet E ¹/₄ B Oak 10 S 39 N 20 ¹/₄

cen sec { Birch 8 S 57 ³/₄ W 15

{ Hemk 5 N 13 E 13

¹/₈ bet E ¹/₄ N (3 ¹/₂) 39.70 var E 49 ¹/₂ N 3 ¹/₂

E ¹/₈ on N line Norway 11 N 82 ¹/₄ E 34 ¹/₄

¹/₈ bet E ¹/₄ S (4 ¹/₂) 39.91 var E 64 N 30 ⁵⁰'

N line of 36 Govt measure 79.94

E to Lake 24.72 Over Lake 54.50 Total

did not find m.c.'s bet ¹/₄ Peg in distant

S ¹/₄ P E (3 ¹/₂) 39.66 var S 27 N 2 ³/₄ ¹/₂

¹/₈ bet N ¹/₄ Birch 10 S 55 ¹/₂ W 19 ¹/₂ ¹/₂

Δo Δo W (3) 39.57 var N 46 ¹/₂ N 20 ²⁰' ¹/₂

Sec 9-39-6 Apr. 6-1904

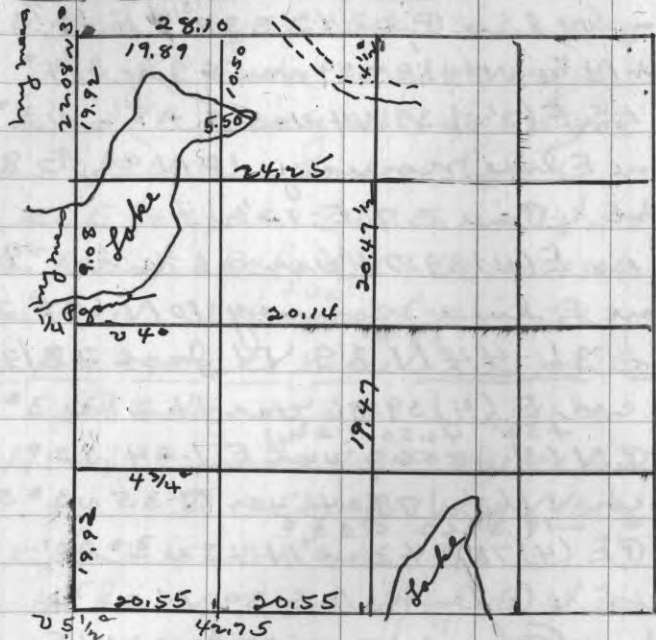

Surveyed $W\frac{1}{2}$ as though there were no lake in it.

The field notes say N bet 8+9 22.08 to Lake. 31.28 across Lake.

I corner at NW cor + run S + found as above; thus showing that they started at NW cor. The Lake is in the NW $\frac{1}{4}$ instead of SW $\frac{1}{4}$ and is meandered. I run from SW to SE cor + set m.c. on W side of Lake + set S $\frac{1}{4}$ Pat proportional dist.

Sec 8-39-7 Dec 3-1907

$\frac{1}{8}$ bet $W\frac{1}{4}$ E (5) 21.49 var N 13 \sim 5 $^{\circ}$
 on Sec S (1 $\frac{3}{4}$) 40.26 var N 1 $\frac{1}{2}$ \sim 1 $\frac{3}{4}$
 S $\frac{1}{4}$ P Sugar 6 56.5 E 13 $\frac{3}{4}$ (new)
 Do W (4) 41.28 var N 18 \sim 3 $\frac{3}{4}$
 SW cor New Pine 6 N 13 W 11 $\frac{1}{4}$
 S $\frac{1}{4}$ P W (4) 30.53 var S 29 $\frac{1}{2}$ \sim 4 $^{\circ}$
 SW cor N (3) 40.00 var E 33 $\frac{1}{2}$ \sim 3 $^{\circ}$
 Do N (3 $\frac{1}{2}$) 26.50 to Lake + set

m.c. { Hank 7 N 64 E 4 $\frac{1}{3}$
 5 $^{\circ}$ { Do 8 N 59 $\frac{1}{2}$ W 14

S $\frac{1}{8}$ on W L Sugar 4 S 26 $\frac{3}{4}$ E 12
 Do Ironwood 8 N 55 E 26

SW cor 3 witness trees found
 SW tree 15 lks instead of 21

NE trees low stp 12 instead of 17
 W $\frac{1}{8}$ on Sl Pine stp 24 5 8 $\frac{1}{2}$ W 40
 m.c. E of SW corner

Aggl B. J. Hank 7 N 80 $\frac{1}{2}$ E 12

Do " broken off marks plain

Do New Pine stp 22 N 88 E 44

S $\frac{1}{4}$ P N 20.27 $\frac{3}{4}$ too $\frac{1}{8}$ corner

Sec 18-39-7 Dec 5-1907

NE cor S (7 $\frac{3}{4}$) 12.17 Hit m.c.

m.c. { Pine stp 24 530 W instead of 25 $\frac{1}{2}$
 Aggl { Birch 10 lying down m.c. plain

Sec 18 cont

new {
 Jamk 6 S 86¹/₂ E 27
 Spruce 9 S 7¹/₂ W 24¹/₂
 Do S (3¹/₂) 26.98 Var W 2¹/₄ ~ 3¹/₄
 E¹/₄ P Jamk 8 S 37 E 85 Bgl

The other (low step) no marks

Do W (2) 39.93 Var S 53 ~ 2° 20'

cen sec set by me in Feb. 1894

Do N (3¹/₂) 39.00 Var E 92 ~ 2¹/₄

NE cor W (1) 39.20 Var N 50 ~ 1°

cen sec S (3³/₄) 40.87 ~ 3³/₄ to Random

run W from m.c. E of ¹/₄ P

S¹/₄ P is in lake

cen sec Pine 4 N 61 W 19

E¹/₈ on N l { Jamk 13 S 47 E 37¹/₂

5° { Do 10 N 70 W 27

Do S (4³/₄) 38.96 Var W 8 ~ 4

¹/₈ bet E¹/₄ Norway 10 S 66 W 28

N¹/₈ on E l Pine 6 N 72 E 13¹/₂

Do W (1¹/₂) 39.92 Var N 17¹/₂ ~ 40'

cen sec N 11.00 + set m.c.

5° 1 Jamk 6 S 63¹/₂ W 24¹/₂

m.c. Do 8 N 64 E 25¹/₂

Sec 7-39-7 Sec 9-1907

N¹/₄ P Pine st 8 S 27 E 27 Bgl

Do S (4) 80.14 Var W 2.33 ~ 2°

Sec 7 cont

E¹/₄ P { 39.36
 W 1³/₄ 77.07 Var S 1.23 ~ 50'
 W¹/₄ P Norway st 18 S 71 W 45 } Bgl.
 Do " 12 N 46 E 98

Do { Do " 12 S 16 E 41¹/₂
 new { Do " 14 N 7¹/₂ W 58¹/₂

E¹/₂ on S l. Jamk 13 S 47 E 37¹/₂

5° Do 10 N 70 W 27

Do N (4) 40.36 Var W 13¹/₂

S¹/₈ on E l W (1) 19.61 Var N 1¹/₂

¹/₈ bet E¹/₄ Norway 12 N 72 W 55¹/₂

Do Do st 11 N 57¹/₂ E 37

E¹/₂ on S l N 2.25 + set

m.c. Jamk 12 S 57 E 14¹/₂

S¹/₈ on E l West 7.00 and set

m.c. Jamk 12 S 26³/₄ E 26¹/₃

In cen. SE¹/₄ set a long pole in a hole cut through the ice

Sec 17-39-7 Sec 12-1907

W¹/₄ P E (4) 80.24 Var N 2

m.c. S of E¹/₄ P N (4) 29.13 Var 248 ~ 4° 40'

m.c. N of E¹/₄ P Both B, J's

lying down + rotten in his plain

Do { Pine 10 N 65³/₄ W 35

new { Norway 6 N¹/₂ E 34

Sec 17 cont.

m.c. N of E 1/4 P Butts of Age B. Is
about 2 1/2 ft above ground

N 1/4 P S (4) ^{39.76} 80.63 var W 76 1/2 v 2°

S 1/4 P set in old post in wet marsh

So set by running from cen.
of 20 South to S 1/4 P and
prolonging tree line from S 1/4 PN

W 1/8 on NLS (4 1/2) ^{19.90} 39.61 var E 6 3-40'

1/8 bet W 1/4 Hank 8 N 29 1/2 W 27 1/2

{ Maple 7 S 57 E 25

N 1/8 on W L E (4 1/4) ^{20.29 in} 40.52 var N 32 ^{3° 25'}

1/8 bet N 1/4 Sugar 10 N 34 1/2 E 8

5 { Do 6 S 63 W 27 1/2

cen MN 1/4 Sugar 5 N 59 E 6

5 { Do 5 S 5 W 16 1/2

Sec 20-39-7 Sec 16/07

cen. sec set by tree May 1899

So { Hank Stp 12 S 1 1/2 E 27 1/2

5° { Do " 12 S 6 3/4 W 31

So S (3 1/2) 39.86 var W 130 1/2 v 2 3/4°

S 1/4 P Hank rotten + down no marks

Age Sugar lying down

New Hank 6 S 47 1/2 E 15 1/4

cen sec N (5 1/4) 39.75 to N 1/4 P

N 1/4 P set in old stake in wet marsh

Sec 18-39-7 Feb. 27-1894

m.c. S of W 1/4 PN (4 3/4) ^{2.82 in} 18.93 var E 16 k

N 1/4 P (Hwydo) S (4° 20') ^{38.90} 79.66 var E 4 ^{5° 10'}

m.c. E of S 1/4 P

W (1 1/4) ^{9.90 in + 29.71 in} 48.14 var N 33 v 1 3/4°

E 1/4 PN (2 1/2) ^{-9' 39.88} 77.92 var S 21 v 2° 55'

W 1/8 on S line N (5 1/4) 40.63 var E 16 ^{4° 25'}

1/8 bet W 1/4 Norway 30 S 5 E 4 lks

Do N (4° 40') 2.00 old stake

cen sec Pine 7 N 36 W 33 1/3

5° Birch 10 S 3 W 34

Sec 8-39-7 Aug 18-1903

comm at m.c. S of NE corner

S. E tree tipped over S. N. burned step

S. W tree is 530 W 29 (12 in step)

Hence S (4) ^{38.95 to 1/4 P} 78.89 var E 90 v 2° 50'

Did not find E 1/4 P

m.c. E of N W cor N N tree dead

S. W stub 553 W instead of 551 W 0°

(over 4°)

Then E (4) offset N 3, 17 1/4 Angle S E

78° 15' Dist ^{-25'} 15.25 (11° 45') Then E

(line across lake prolonged) 17.15 to

Lake (Furtherest point East

Run line through without meas-

uring and come out 52 1/2 links

Sec 8 cont

N of m.c. at NE corner.

move stake on E side W lake 25 lks E

m.c. E of NW corner

W(4) 65.60 var S 1.66 \approx 3° 50'

m.c. E side of W Lake Pine step
20 S 36 E 25 1/2

Did not find NW corner

N 1/4 P Maple 5 north 14 3/4

5° { Pine 7 S 26 W 12 1/3

Do S(3) ^{48' 39.87 or 2 1/2} 80.08 var E 13 \approx 2° 20'

The distance between the two lakes agrees nearly with the "returned" distance. Set N 1/4 post at proportional distance

Supposed W 1/4 P indicated this #

E 2.00 1/2 to thoroughfare. Offset

N 3.40 Angle 74° 20' Dist 12. 12 1/4 =

14. 12 3/4

moved this 9 lks N + 19 lks N

+ 36' 42.83 P 4 = 10'

E(4 1/2) 82.80 var S 1.02 1/2 \approx 3° 50'

SE cor Pine step 30 S 58 E 17

E 1/4 P did not find it

Do Pine step 26 N 24 E 8 1/4

cen sec Pine step 20 S 77 1/2 E 25

Sec 8 cont

W 1/4 P { Hemk stb 10 S 10 E 12 1/4

{ Pine step 24 N 45 1/2 E 25

Do somebody's iron marks

Do N(3) 80.42 var E 1.55 \approx 2° 20'

o N(4) 25.60 var N 12 1/2 \approx 4°

N(3) 40.21 " E 1.06 \approx 2 3/4°

NW cor Pine step 40 N 67 3/4 E 64 1/4

N 1/8 on W L E (4 1/2) ^{21.43} 44.13 var S 2 1/2 \approx 4 1/4°

NW cor 29 lks W of straight line

Do 77 " S " " "

W 1/8 on N line S(6) 39.96 var E 25 \approx 5 1/2°

N 1/8 " W " E (4 1/2) 9.40 to stream

Offset N 2.00 Angle 66° 45'

Dist 4.65 1/2 + 9.40 = 14.05 1/2

1/8 bet N 1/4 Pine step 18 S 30 3/4 E 38

N 1/8 on N L Pine step 36 S 36 E 35

Do S(6) 7.58 to Lake Offset W 1.10

Angle 76° 15' (comp 13 3/4 Dist 4.49 1/2

W 1/8 on N line S(6) ^{19.96} 39.96 var E 25 \approx 5 1/2°

1/8 bet W 1/4 Hemk 10 N 11 1/2 W 6

cen. SE 1/4 Hemk 36 S 43 E 32 1/2

m.c. 13.00 S of W 1/8 on N line

Hemk 18 N 63 1/4 E 25

at 14.05 1/2 E of N 1/8 on W line

m.c. Pine step 36 N 82 W 7 3/4

Sec 8 cont.

at 9.40 E of N $\frac{1}{8}$ on W line
 m.c. Pine stp 12 S 44 $\frac{3}{4}$ W 11
 N $\frac{1}{8}$ on W line Reddish boulder
 3x6x18+ notch on top and
 iron rod under it

Sec. 19-39-7 Sept. 14-95

NE cor Birch 11 lks instead of 37

Δ 5 (4 $\frac{1}{2}$) 40.23 var E 1.62 ν 6 $^{\circ}$ 5

$\frac{1}{4}$ P Birch 18 lks instead of 10

N $\frac{1}{8}$ on E line Hemk 12 N 11 $\frac{1}{2}$ E 24 $\frac{3}{4}$

Sec 28-39-7 Feb. 16-1897

S.E. cor N (4) 40.18 var W 26 ν 4 $^{\circ}$ 40'

+32' 40.51 or 30

E $\frac{1}{4}$ P W (4) 80.81 var N 74 $\frac{1}{2}$ ν 4 $^{\circ}$ 40'

S.E. cor W (4) 40.74 var N 27 ν 3 $\frac{3}{4}$ $^{\circ}$

40.73 or 3 $^{\circ}$ 35'

S $\frac{1}{4}$ P N (3 $\frac{1}{2}$) 81.23 var W 92 ν 4 $^{\circ}$

cen. sec { Pine 30 S 7 $\frac{1}{4}$ E 40
 Δ 20 S 34 W 43

$\frac{1}{8}$ bet E $\frac{1}{4}$ Roak 10 N 44 $\frac{1}{2}$ E 23 $\frac{1}{2}$

Δ Δ S (3 $\frac{3}{4}$) 40.47 var E 18 ν 3 $\frac{3}{4}$ $^{\circ}$

E $\frac{1}{8}$ on S line Pine 24 N 38 W 15

S $\frac{1}{8}$ on E line Norway 20 N 60 $\frac{1}{2}$ W 10

Δ Δ W (4 $\frac{1}{4}$) 40.58 var N 38 $\frac{1}{2}$ ν 3 $^{\circ}$ 10'

$\frac{1}{8}$ bet S $\frac{1}{4}$ Pine 30 N 4 W 22

Sec 27-39-7 Feb. 19-1897

W $\frac{1}{4}$ P E (4 $\frac{1}{2}$) 80.70 var S 1.30 ν 4 $^{\circ}$

+55' 39.97 or 3 $\frac{1}{4}$ $^{\circ}$
 +36 39.46 or 2 $\frac{3}{4}$ $^{\circ}$

N $\frac{1}{4}$ P S (3 $\frac{1}{2}$) 80.04 var W 84 ν 3 $^{\circ}$

Sec 27 cont.

S $\frac{1}{4}$ P E (4) 34.64 var N 33 ν 4 $^{\circ}$

M.C. S of E $\frac{1}{4}$ P N (4) 85.00 ν 3 $\frac{1}{2}$ $^{\circ}$

J Ten W 3.02 var N 20 ν 3 $^{\circ}$ 20'

N $\frac{1}{4}$ P E (4) 41.11 var S 80 ν 3 $\frac{3}{4}$ $^{\circ}$

{ Pine 20 N 66 E 24

NE cor { Jank 13 S 52 $\frac{1}{4}$ W 50

N $\frac{1}{8}$ on E line Jank 4 N 8 $\frac{1}{4}$ E 7 $\frac{1}{2}$

{ Or Oak 10 N 53 $\frac{1}{2}$ E 15 $\frac{1}{2}$

E $\frac{1}{4}$ P { Pine stp 30 N 19 $\frac{3}{4}$ E 54

Did not find E $\frac{1}{4}$ P or NE cor
 Set NE cor partly by measure and
 intersection of lines, and partly by topog-
 raphy

{ Sugar 6 N 75 W 31
 cen. sec { Δ 5 N 56 $\frac{1}{4}$ E 17

$\frac{1}{8}$ bet N $\frac{1}{4}$ Norway 20 N 21 W 11

Δ Δ E (5) 40.87 var S 1 $\frac{1}{2}$ lks ν 5 $\frac{3}{4}$ $^{\circ}$

$\frac{1}{8}$ bet E $\frac{1}{4}$ Spruce 4 S 23 W 12 $\frac{1}{4}$

Δ Δ S (3 $^{\circ}$ 5') 41.02 var W 14 ν 2 $^{\circ}$ 50'

E $\frac{1}{8}$ on S line Sugar S 87 $\frac{1}{2}$ E 38

$\frac{1}{8}$ bet S $\frac{1}{4}$ E (3 $\frac{3}{4}$) 20.01 var S 8 $\frac{1}{2}$

Δ Δ Pine 12 S 89 $\frac{1}{2}$ W 35 $\frac{1}{2}$

Sec 22-39-7 Jan 21/98

SE cor W (5 $\frac{3}{4}$) 41.08 var S 18 ν 5 $\frac{1}{4}$ $^{\circ}$

Δ Δ N (6 $^{\circ}$) 39.66 var E 45 ν 6 $^{\circ}$

Sec 22 cont

E $\frac{1}{8}$ on S line Norway 24 S 2 W 13 $\frac{2}{3}$ E $\frac{1}{4}$ P W (5)- (1° 49' ^{38.98} 78.52 var S 13 W 4 $\frac{1}{2}$ °S W cor N (5) ^{39.43} 74.92 var W 2.38 n 4 $\frac{1}{2}$ °S $\frac{1}{4}$ P N (6) ^{(2° 41') 40.06} 78.20 var W 3.66 n 6 $\frac{1}{2}$ °W $\frac{1}{4}$ P Jank step 8 N 82 E 50cen. Sec { Jank 6 N 39 $\frac{1}{2}$ W 12 $\frac{3}{4}$

5 { Spruce 5 S 36 E 42

S $\frac{1}{8}$ on E line Fir 12 S 84 $\frac{1}{2}$ W 28 $\frac{1}{2}$ °Do Do W (5 $\frac{1}{4}$) ^{20.07} 40.16 var S 9 $\frac{1}{2}$ n 5 $\frac{1}{4}$ ° $\frac{1}{8}$ bet S $\frac{1}{4}$ Pine 13 S 76 $\frac{1}{2}$ E 15 $\frac{3}{4}$ E $\frac{1}{8}$ on S line N (5) ^{19.93} 39.87 var W 28 n 5° $\frac{1}{8}$ bet E $\frac{1}{4}$ Pine 10 S 38 W 26cen. SE $\frac{1}{4}$ Maple 7 N 9 $\frac{1}{2}$ W 23SW cor NE tree is N 50 E instead
of N 40 E other corner O.K. exceptW $\frac{1}{4}$ P which I did not find.

Sec 21-39-7 Oct 27-1898

E $\frac{1}{4}$ P N (3) ^{19.70} 35.45 var W 10 $\frac{1}{2}$ n 5° 10'm.c. W of NE cor W (-43') 15.88 var ^{(4 $\frac{1}{2}$) 27.15} S 34 n 5 $\frac{1}{4}$ E $\frac{1}{4}$ P W (4) ^{-1 $\frac{1}{4}$ 39.14} 81.00 var S 1.74 n 5° 5'S $\frac{1}{4}$ P N (3) ^{-1 $\frac{1}{4}$ 39.66} 57.00 var W 1.71 n 4°cen. NE $\frac{1}{4}$ E (4) 19.15 var N 30 n 3° 50'

Sec 14-39-7 Oct 31/98

S $\frac{1}{4}$ P N (3) 75.00 to lake Offset E2.00 Angle 70 $\frac{1}{4}$ ° Dist 5.57 ThenN 1.00 n 3° 20' Then W 3.38 n 3 $\frac{1}{2}$ °N $\frac{1}{4}$ P S.W tree is SE / N.W tree low stepS $\frac{1}{4}$ P NE tree said to be S 22 E+ 2° 24' 40.07 R 3 $\frac{1}{4}$ °
Do N (3) 80.80 var E 3.38 n 3 $\frac{1}{2}$ °

SE cor N (6) 25.00 + left it. (floating bog)

E $\frac{1}{4}$ P Found both B.T. for witness

corner and original stake.

E $\frac{1}{4}$ P W (4) ^{-2 $\frac{1}{4}$ 39.88} 80.50 n 3° 40' Then N

(3° 40') 3.92 var E 50 n 3° 40'

cen. Sec { Jank 8 N 46 $\frac{1}{2}$ E 335° { Do 5 S 57 E 18 $\frac{1}{4}$ S $\frac{1}{4}$ P E (2) 39.66 var N 10 $\frac{1}{2}$ n 2° 40'E $\frac{1}{8}$ on S line Maple 13 S 78 $\frac{1}{2}$ W 31 $\frac{1}{2}$ Do Do N (5 $\frac{3}{4}$) 39.78 var W 14 $\frac{1}{2}$ n 5 $\frac{3}{4}$ ° $\frac{1}{8}$ bet E $\frac{1}{4}$ m.c. stake in open swamp" " S " Pine 3 N 74 $\frac{1}{2}$ E 41 $\frac{1}{2}$ Do Do E (1 $\frac{3}{4}$ °) 19.87 var N 21 $\frac{1}{2}$ n 2° 5'

Sec 21-39-7 Nov 3-1898

N W cor S (3) 79.60 n 4° 5' Then East

1.94 var N 1 lke n 4° 5'

SW cor Found NE step S W tree lying
down. m.c. on it. Bearing
S 12 W instead of S 28 W

Sec 21 cont

W $\frac{1}{4}$ B did not find it.

Do Sugar 16 N 14 $\frac{1}{2}$ W 45

cen. sec. Norway 24 S 15 $\frac{1}{2}$ W 38

5° { Birch 18 S 57 W 28 $\frac{1}{2}$

Do N (1 $\frac{3}{4}$) 17.50 var W 6 v 1 $\frac{3}{4}$ °

M.C. Norway 12 S 87 $\frac{1}{2}$ W 38

$\frac{1}{8}$ bet E $\frac{1}{4}$ Pine 12 S 39 W 31

Do Do N (2 $\frac{1}{2}$) 39.32 var W 50 v 2 $\frac{1}{2}$ °

E $\frac{1}{8}$ on N line Mikid stake in small wet swp.

N $\frac{1}{2}$ on E line Birch 11 S 81 $\frac{1}{2}$ W 11

cen. NE $\frac{1}{4}$ Pine 18 S 81 W 18

Hardly knew how to survey this section. My plane harmonis calls courses and distances.

Sec. 15-39-7 Nov 5-1898

M.C. W of SE corner.

Do Do W (4 $\frac{1}{2}$) 27.39 var N 69 v 4°

5 $\frac{1}{4}$ P W (5 $\frac{1}{2}$) 22.90 var S 116 v 5 $\frac{1}{2}$ °

5 $\frac{1}{4}$ P N (5 $\frac{1}{2}$) 80.50 v 6° 40' then East

(6° 40') 4.82 var N 8 v 6° 55'

E $\frac{1}{4}$ P W (4 $\frac{1}{2}$) 80.50 v 4 $\frac{3}{4}$ ° then S

(4 $\frac{3}{4}$ °) 5.59 var E 9 v 4 $\frac{3}{4}$ °

W $\frac{1}{8}$ on S line Hemk 8 N 36 E 18 $\frac{1}{4}$

5 $\frac{1}{4}$ P N (2° 5') 43.34 var E 14 v 2° 25'

Sec 15 cont

cen. sec { Pine 20 S 23 $\frac{1}{2}$ E 31 $\frac{1}{2}$

5° { Do 20 S 78 $\frac{1}{2}$ W 40 $\frac{1}{2}$

Do W (8° 40') 40.50 var S 2 lks v 8 $\frac{3}{4}$ °

$\frac{1}{8}$ bet W $\frac{1}{4}$ Birch 9 S 28 W 17 $\frac{1}{4}$

Do Do S (3) 41.18 var E 8 $\frac{1}{2}$ v 3°

cen. NW $\frac{1}{4}$ Birch 16 S 64 $\frac{1}{2}$ E 30 $\frac{3}{4}$

Do Do E (5 $\frac{3}{4}$ °) 20.08 var S 1 $\frac{1}{2}$ lks 5° 40'

20.09 E of S $\frac{1}{4}$ P N (2 $\frac{1}{2}$) 44.26 var

W 3 $\frac{3}{4}$ v 3 $\frac{1}{4}$ °

$\frac{1}{8}$ bet E $\frac{1}{4}$ Sugar 5 N 75 W 9 $\frac{1}{4}$

Do S $\frac{1}{4}$ Norway 17 S 75 $\frac{3}{4}$ W 22

* Do Do E (7°) 25.20 to lake + set

M.C. Norway 18 S 71 $\frac{1}{4}$ W 34 $\frac{3}{4}$

* E to $\frac{1}{2}$ stake on $\frac{1}{8}$ line var N 10 and

then E (1 $\frac{1}{4}$ ° less) to lake

Sec 28-39-7 April 21-1899

W $\frac{1}{4}$ P E (5 $\frac{1}{4}$) 40.26 var N 48 v 4° 20'

$\frac{1}{8}$ bet W $\frac{1}{4}$ Norway 24 S 8 $\frac{1}{2}$ W 28 $\frac{1}{2}$

Do Do N (3) 40.50 var E 14 $\frac{3}{4}$ v 2° 50'

NW cor E (4 $\frac{1}{2}$) 40.05 $\frac{1}{2}$ var N 13 v 4°

W $\frac{1}{8}$ on N line Maple 8 N 71 W 26

$\frac{1}{8}$ bet W $\frac{1}{4}$ S (3) 40.36 var E 1 $\frac{1}{2}$ v 3 $\frac{3}{4}$ °

SW cor E (4 $\frac{1}{2}$) 40.07 var N 14 v 3 $\frac{1}{4}$ °

W $\frac{1}{8}$ on S line Norway 24 N 76 E 15 $\frac{1}{4}$

NW cor S (3 $\frac{1}{4}$) 40.24 var W 28 v 3 $\frac{3}{4}$ °

Sec 28 contNW cor New Sug. 8 N $1\frac{1}{2}$ E 16W $\frac{1}{4}$ P S (4) 40.18 Var E $\frac{1}{2}$ lks $\approx 4\frac{1}{2}$ S $\frac{1}{8}$ on VV line Pine 24 N $29\frac{1}{2}$ E 7Sec 27-39-7 - April 25/99NW cor E ($5\frac{1}{4}$) 39.60 Var N $96 \approx 5\frac{1}{4}$ Do Do S ($3\frac{3}{4}$) 40.14 Var E 16 $\approx 4\frac{3}{4}$ W $\frac{1}{4}$ P E ($5\frac{1}{4}$) 39.82 Var S 16 $\approx 4\frac{3}{4}$ $\frac{1}{8}$ bet W $\frac{1}{4}$ Norway 10 N 67 E $18\frac{1}{2}$ W $\frac{1}{8}$ on N line Pine 30 N 64 E 36Do Do S ($3\frac{1}{2}$) 39.84 Var W 15 $\approx 3\frac{3}{4}$ Do Do E ($3\frac{3}{4}$) 19.87 HitSec 22-39-7 April 26/99SW cor N ($3\frac{1}{4}$) 39.28 Var W 16 $\approx 3\frac{1}{4}$ S $\frac{1}{4}$ P N ($3\frac{1}{2}$) 19.90 Var W 14 ≈ 4 $\frac{1}{8}$ bet S $\frac{1}{4}$ W ($4\frac{1}{4}$) 39.42 Var N $3\frac{1}{4}$ ≈ 4 S $\frac{1}{8}$ on W line Pine 14 S 11 E 19Angle at NE cor 29 $89\frac{1}{2}$ at NWcor Angle bet Randoms $90\frac{3}{4}$ Sec 29-39-7 April 29/99NE cor Angle bet Randoms $89\frac{1}{4}$ " " W (4) 39.89 Var S $22\frac{1}{2}$ $\approx 4\frac{1}{2}$ " " Comm. 6^m N of corner" " W (4) 79.97 Var S 59 N 5 Angle bet Randoms at N W cor $90\frac{3}{4}$ N W cor S ($4\frac{1}{2}$) 1.50 then Offset EastSec 29 cont1.60 Angle 76 Dist 6.42

whole Dist to Lake 55.50 did not find Mc

NW cor S ($4\frac{1}{2}$) 39.89 Var E $64\frac{1}{2}$ $\approx 4\frac{3}{4}$ E $\frac{1}{4}$ P W ($3\frac{3}{4}$) 80.48 Var N $23\frac{1}{2}$ ≈ 4 " " " 40.21 + 6 - $9\frac{1}{2}$ = $40.17\frac{1}{2}$ N $\frac{1}{4}$ P S ($3\frac{1}{2}$) 40.14 Var W 4 $\approx 3\frac{1}{2}$

cen. sec. { mixed stakes in Windfall

 5 { dead bug Stb. 14 W rest $22\frac{1}{2}$ SE cor W ($4\frac{1}{2}$) 23.23 Var S 3 lks $\approx 3^{\circ}40'$ E $\frac{1}{8}$ on S line N ($4\frac{1}{2}$) 40.50 Var W 11 $\approx 5\frac{1}{4}$ $\frac{1}{8}$ bet E $\frac{1}{4}$ Birch 12 N $9\frac{1}{2}$ E $26\frac{3}{4}$ cen. S E $\frac{1}{4}$ Spruce 75 $19\frac{1}{2}$ E $28\frac{1}{4}$ $\frac{1}{8}$ bet N $\frac{1}{4}$ Hemlock 95 42 E $16\frac{1}{3}$ N $\frac{1}{8}$ on E line () 40.10 Var S 7 $\approx 4^{\circ}5'$ Iron cen. S. E $\frac{1}{4}$ W (4) then. wet sup

to Lake shore.

Sec 20-39-7 May 2-1899S $\frac{1}{4}$ P N (3) 65.00 to wet marsh.

Over marsh, Offset West 2.95

Angle $79\frac{1}{4}$ Dist 15.55+ $2^{\circ}08'$ 39.84 R $3\frac{1}{4}$
S $\frac{1}{4}$ P N (3) 79.55 Var E 2.97 $\approx 2\frac{1}{2}$ + $\frac{1}{4}$ 41.36 R $3\frac{1}{2}$
W $\frac{1}{4}$ P E ($4\frac{1}{4}$) 81.40 Var S $32\frac{1}{2}$ $\approx 3\frac{1}{4}$ S $\frac{1}{4}$ P N (5) 39.84 Var E 2 $\approx 5^{\circ}25'$ cen. sec. { Hemlock 12 S $1\frac{1}{2}$ E $27\frac{1}{2}$ 5 { Do. 11 S $66\frac{3}{4}$ W 31

Sec 20 cont.

1/2 bet W 1/4 Pine 12 S 21 1/2 E 23 1/4

Do do S (6) 40.00 Var E 63 N 6 1/2

W 1/8 on S line trunk 14 S 28 W 5

Sec 33-39-7 April 30-1900

NW cor E (4 1/4) 40.43 Var S 2 lks

Do E (4 1/4) 81.24 Var S 70 N 3 1/4

NE cor S (3 1/2) 40.09 Var W 13 N 3 1/2

Do S +11 68.25 Var W 22 N 4 10'

NW cor S (3) 40.05 Var W 39 1/2 N 3

NW " S " 49.98 " " 77 N 3 20'

E 1/4 P W (3 1/2) 82.50 Var S 54 N 5 3/4

N 1/2 on W line Norway 13 S 47 W 29

m.c. at SE cor Pine 9 N 83 1/4 E 43 1/2

I set E 1/4 P 13 1/2 West of stake I started from before Field's notes comm.

E 1/4 P (Sugar 8 N 34 1/2 E 34

5° Do 12 N 65 1/2 W 21

connected at NE cor W 4 1/4

NE cor Norway 24 S 45 1/2 W 32 1/4

Did not find E 1/4 P

N 1/4 P S (3 1/2) 39.39 to E + W 1/4 line

41.10 W of E 1/4 P

cen. sec Norway 20 S 81 W 26

{ Maple 6 S 37 W 22 1/2

m.c. W of Lake on E + W 1/4 line

16.75 W of E 1/4 P

Norway 22 N 43 E 32 1/4

Sec 33 cont.

1/8 bet N 1/4 Maple 5 S 80 E 19 1/2

Do do W (3 3/4) 40.76 Var N 1 lks N 4 1/2

Sec 21-39-7

Nov 1898

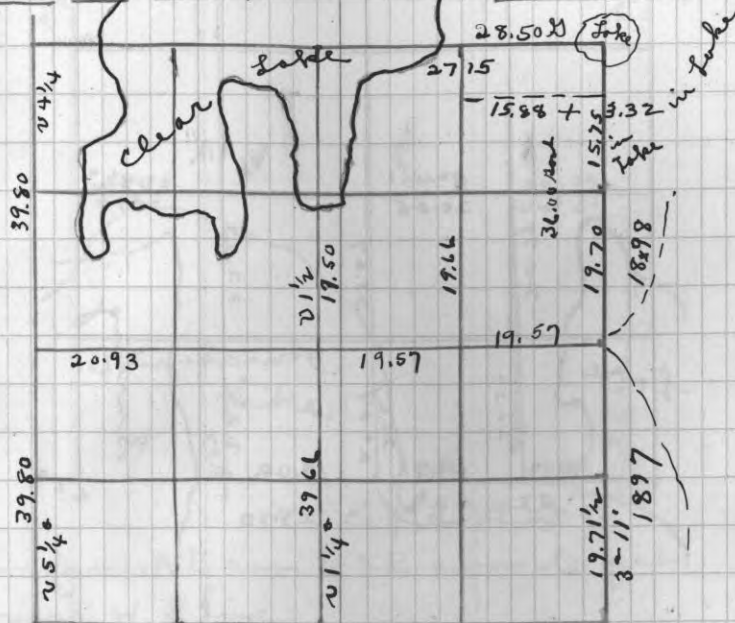

Nov 1898

I hardly knew how to survey this section. The plan I adopted harmonizes the "calls" courses and distances. Did not find W 1/4 P.

Sec 15-39-7

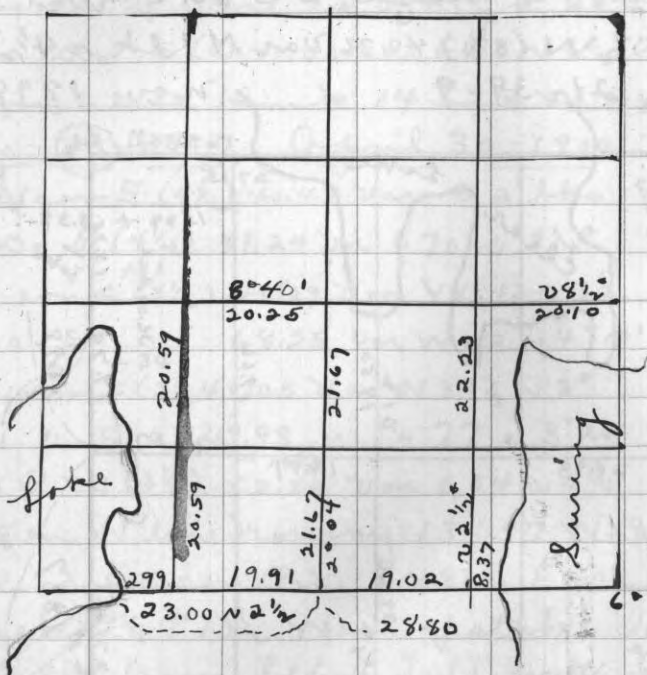

Sec 29-39-7

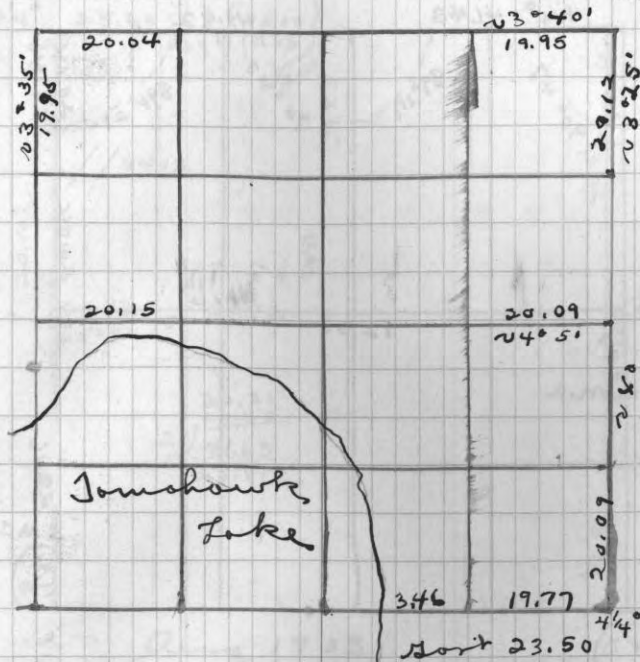

1
Run from NE cor to SE cor to get
course of E line

Run from NW cor to W $\frac{1}{4}$ post to get
course of W line

Then as N $\frac{1}{4}$ P use $9\frac{1}{2}$ lks E of middle
of N line & set center $9\frac{1}{2}$ lks E of
middle of E x W $\frac{1}{4}$ line - measuring
from E line as above found to W $\frac{1}{4}$ P.
could not find M.C at S end
of W line, and so had to use
W $\frac{1}{4}$ P

Sec 33-39-7

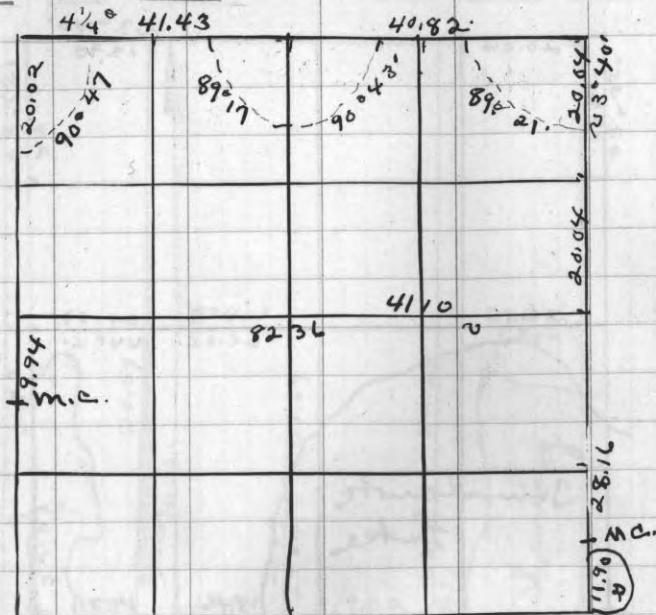

(6°54')

Sec 8-39-7

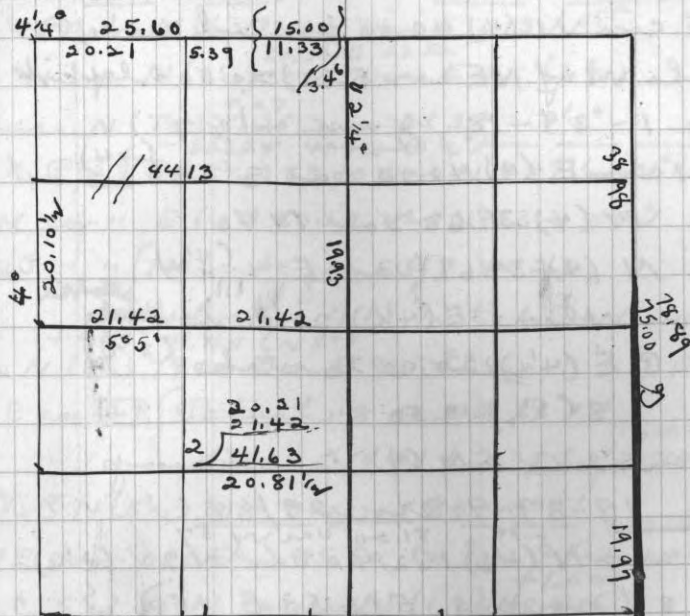

Aug 1903

Set $W\frac{1}{4}P$ by Wooding's marks
 and a corner that somebody
 had set + rickid trees
 NW cor + $E\frac{1}{4}P$ gone
 Did not find $N\frac{1}{4}P$
 $W\frac{1}{4}P$ 5' away instead of W Pine
 Did not find M.C. West of
 $N\frac{1}{4}$ Post
 From down general course of
 stream is about $S 15^\circ N$

Sec 25-39-8 Jan 5/87
NE cor W (4) 40.00 found no $\frac{1}{4}$ P
20 chs W of NE cor S (5) 20.50 + left it

Sec 1-39-8 Jan 4/87
SW cor E (4) 40.02 var S 28 (24)

Do W (4) 39.68 var N 40

Do N (4) 39.61 var E 4 (4 $\frac{1}{4}$)

S $\frac{1}{8}$ on W line E (4 $\frac{1}{2}$) 20.00 to ~~stake~~

W $\frac{1}{4}$ P E (4 $\frac{1}{2}$) 20.00 to stake (3 $\frac{3}{4}$)

X S (3 $\frac{1}{2}$) 19.50 " "

E $\frac{1}{8}$ on S line 2 N (4) to swamp

Sec 18-39-9 Nov 29/88

SE cor N (2 $\frac{1}{2}$) 162.40 var W 90 (2 $\frac{1}{4}$)

5.6.7.8 Norway 5 N 53 E 15
2 $\frac{1}{4}$ ° Do 8 S 61 W 26 N $\frac{1}{2}$

Do Original bearings low

stumps agreeing with ogl stake

SE cor 8 W - (1°-5') 153.64 var N 22

7,8,17,18 Maple 6 S 85 $\frac{3}{4}$ E 26
6° Do 7 N 67 $\frac{3}{4}$ W 29 $\frac{1}{2}$
N $\frac{1}{8}$ on E line 18 W (-1°) 76.50 var S 60 $\frac{1}{2}$

W $\frac{1}{4}$ P 8 Pine 10 N 58 W 14

0° Do 7 S 71 E 9 $\frac{1}{4}$ (-1°)

Fence W (- $\frac{1}{2}$) 78.20 var N 15 $\frac{1}{2}$

Sec 34-39-9 Feb. 17-18 92

SW cor N (6) 173.07 var E 113 (5 $\frac{1}{2}$)

NW cor N (6 $\frac{1}{4}$) 38.86 var E 55 (6 $\frac{3}{4}$)

Fence N (7 $\frac{1}{2}$) 8.65 var W 34 N 7 $\frac{1}{2}$

W $\frac{1}{4}$ P [27] E (5 $\frac{3}{4}$) 83.10 var N 3.47 (5 $\frac{1}{4}$)

SW cor " E (6°) 80.68 var N 63 N 4 $\frac{1}{4}$

S $\frac{1}{4}$ P " { Hemlock 10 S 57 W 23

{ Cedar 11 N 13 E 13 $\frac{3}{4}$
+ 48° 41.45 (N 5°)

Do N (5 $\frac{1}{2}$) 79.74 var E 96 4° 40'

SE cor [27] { Birch 8 S 25 E 14

{ Do 10 N 62 W } *stump found*

E $\frac{1}{4}$ P N (5 $\frac{1}{4}$) 39.88 var W 80 N 5° 5'

NE cor W (5 $\frac{1}{2}$) 85.50 to sec line across

M.C. S of NW corner N (6°) 40.42

var E 258 N 6°

N $\frac{1}{4}$ P { Hemlock 7 N 12 $\frac{1}{2}$ W 13 $\frac{1}{2}$

{ Maple 7 S 34 $\frac{1}{2}$ W 18

Center { Pine 14 N 5 E 9 $\frac{1}{2}$

{ Spruce 14 N 81 E 43

$\frac{1}{8}$ bet N $\frac{1}{4}$ Norway Stp 15 S 22 $\frac{1}{2}$ W 9 $\frac{3}{4}$

Do " W " Do 14 N 16 $\frac{1}{2}$ W 21 $\frac{1}{4}$

$\frac{1}{8}$ bet N $\frac{1}{4}$ E (4 $\frac{1}{4}$) 42.15 var N 21 (3 $\frac{1}{2}$)

N $\frac{1}{8}$ on E line Pine 12 N 75 $\frac{1}{2}$ E 22

{ Norway Stp 20 N 52 W 14 $\frac{3}{4}$

$\frac{1}{8}$ bet S $\frac{1}{4}$ Pine Stp 30 N 51 W 19

Do Do W (2 $\frac{1}{2}$) 40.70 var N 38

Sec 27-cont

NE cor W (5½) 76.62 Var S 31½ ^{Archanis} m.c.

Archanis m.c. Norway 12 N 10 E 6

M.c. bet 28 + 33 Low Birch stp Ogl

New head Pine 22 N 38 W 19

Thence E (5½) 27.20 to a point

5.15 N of m.c. on S. side of lake

S½ on W line Balsam 6 N 84 E 11½

cor S W¼ Hembt 10 N 56 E 9

Do Do N (6) 20.60 Var E 30

W¼ P 34 { Hembt 10 S 31½ E 14½

Do 7 N 41 E 23½

Sec 30¹⁹ 39-9 Oct 18-1893

NE cor S (5½) 14.50 to Thoroughfare

Offset W 1.00 Angle S 21° 5' E

Dist 2.594 + 14.50 = 17.10

At 20.42 Thoroughfare Offset E .75

Angle S 22° 25' W Dist 1.82

At 31.20 Thoroughfare Offset W 2.30

Angle S 24° 40' E Dist 5.00

5.00 + 31.20 = 36.20

At 65.63 S 75 W 3.00 Then S 28 E

Dist 6.226 + 65.63 = 71.86

71.86 + 8.14 = 80.00 + left it

N¼ P S (5) 62.50 ^{+4° 20'} Var N 5° Then E 4.78½Var N .50 = 63.00 ^{23.65 or 4¾} Var E 4.78½Sec 30¹⁹ contS¼ P E (5) 39.21 var S 33½ N ^{4° 55'}NE cor S (5½) 65.43 Var N 2.09 ^{+3° 55'} N 5° 20'" " " S (5½) 25.52 var W 1.77 ^{+3° 14'} N 5¼NE cor 30 W (5) 41.31 var N 2.68 ^{+3° 14'} N 4½S E " 19 N (5) 40.40 var W 52 ^{-3¼} N 5¾E¼ P " W (7) 76.35 var S 14.50 ^{40.74 or 6½} N 6½Do W (-3° 55') 76.88 var N 10 ^{-1° 10'} N -3° 55'S¼ P 19 N (4½) 89.21 var W 1.82 ^{49.39} N 4¾E½ on S line N Hembt 11 S 44½ W 22 ^{41.54}E¼ P 30 W (6½) 77.96 var S 68 ^{41.54} N 6° 8'

Cor. 30 { Pine 30 S 24 E 13½

5° { Do 20 S 75 E 20½

½ bet E¼ 30 Pine 30 N 77½ W 10

Do Do S (7) 39.77 var W 18½ N 7

½ bet S¼ Hembt 9 N 35 W 21

Do Do E (5½) 15.00 to swp.

E½ on S line 30 Pine 6 S 36½ W 15¼ ^{-11° 27'} 39.90NE cor 19 W (-3) 68.58 var S 1.74 ^{-11° 27'} N -2½M.c. S of { Birch 9 S 24 E 23 } ^{Original}

NW cor { Do stp - S 19½ W 30 }

Do E (5) 7.00 + N 1.25 + set

M.c. East of NW corner

5° { Norway 22 S 31 W 4

Pine 10 S 47 W 14

E½ on S line N (3¾) 44.82 var E 15 ^{4°} N 4°

Sec 19 + 30 cont

N $\frac{1}{4}$ P 19 { Pine 14 N 79 E 24 $\frac{3}{4}$
Do 9 N 15 $\frac{1}{2}$ E 28 $\frac{1}{2}$

cen 19 { Pine 10 N 69 $\frac{3}{4}$ W 21
Do 10 S 15 E 35 $\frac{1}{2}$

$\frac{1}{8}$ bet E $\frac{1}{4}$ Pine 13 N 39 $\frac{1}{2}$ E 15

cen. SE $\frac{1}{4}$ E (2 \times 5') 20.38 hit it

S $\frac{1}{8}$ on E line Hank 12 N 63 E 20

cen NE $\frac{1}{4}$ 30. E (7 $\frac{1}{2}$) 20.73 var N 14 $\frac{1}{2}$

N $\frac{1}{8}$ on E line mkd stake in overflow

E $\frac{1}{8}$ on N line S (9 $\frac{1}{4}$) 24.60 var E 15

Sec 25-39-9 Jan. 29-1894

NE cor S (4 $\frac{1}{2}$) 38.98 var W 70 \sim 4 \times 10"

N $\frac{1}{8}$ on E line Jank 12 N 12 $\frac{1}{2}$ W 13 $\frac{1}{2}$

NE cor W (4 $\frac{1}{2}$) 40.00 + left found bearing trees; but had no field notes

NE cor W (4 $\frac{1}{2}$) 40.62 var N 6 \sim 4 $\frac{1}{2}$ "

Sec 24-39-9 Jan. 30-1894

E $\frac{1}{4}$ P N (4 $\frac{1}{2}$) 40.06 var E 1.40 \sim 4 \times 5"

NE cor W (4 $\frac{1}{2}$) 13 tally's + left it

Sec 35-39-9 Feb 5/94

NE cor S (5) 39.04 var. E 31 $\frac{1}{2}$ \sim 4 \times 25"

N $\frac{1}{8}$ on E line Hank 7 S 55 E 2 $\frac{1}{2}$

NE cor W (4 $\frac{1}{2}$) 83.50 \sim 3 \times Hank S

4.83 var E 86 \sim 3 \times 10"

N $\frac{1}{4}$ P { Jank 14 S 10 E 2 $\frac{1}{2}$ } did not
5 \times { Cedar 6 N 48 W 32 } find
N $\frac{1}{4}$ P

Sec 35 cont

+1 \times 10' 36.62 R 4 \times 10'
Do S (5) 75.66 var W 1.57 \sim 4 \times 5"
+2 \times 10' 41.22 R 1 \times 35'
E $\frac{1}{4}$ P W (2) 78.25 var N 3 \sim 1 \times 40"

cen sec { Pine 18 S 56 $\frac{1}{2}$ W 6 $\frac{3}{4}$

5 \times { Birch 12 N 27 $\frac{1}{2}$ W 14 $\frac{1}{2}$

$\frac{1}{8}$ bet N $\frac{1}{4}$ Jank 16 N 55 $\frac{1}{2}$ E 18 $\frac{1}{2}$

N $\frac{1}{8}$ on E line W (6) 41.78 var N 13 $\frac{1}{2}$ \sim 5 $\frac{1}{2}$ "

$\frac{1}{8}$ bet E $\frac{1}{4}$ Hank 7 N 51 $\frac{1}{2}$ E 19

cen. NE $\frac{1}{4}$ S (5) 18.89 hit it

Sec 24-39-9 Feb. 12/94

SW cor N (6) 74.50 to old E+W line

S $\frac{1}{4}$ P N (6) 75.60 var E 18 \sim 6 \times

midway between N+S $\frac{1}{4}$ Posts

E (7 $\frac{1}{2}$) 42.44 var N 34 \sim 7 \times 50"

Sec 34-39-9 Feb 14/94

E $\frac{1}{4}$ P W (12) 80.00 \sim 11 $\frac{3}{4}$ " then N

9.50. then W 5.67 var N 44.

E $\frac{1}{4}$ P W (12) 85.67 var S 9.06

At Jally 9 offset N 4.76 and was

28 lbs S + 24 west of Davis's

center \sim 12 $\frac{1}{4}$ "

Davis Center S (6) 38.24 var W 43 $\frac{1}{2}$ "

Sec 36-39-9 Dec. 11/94

N $\frac{1}{4}$ P { Birch 24 N 60 E 29 } original
Hank 10 S 66 W 20 }

+49 41.25 var
Do S (5) 79.73 var W 1.13 \sim 4 \times 20"

Sec 36 contSW cor N (5) 39.86 var W 34 ~ 5 $\frac{1}{4}$ ^{-1 $\frac{3}{4}$ ° 40.72}W $\frac{1}{4}$ P E (5) 80.04 var N 2.41 ~ 4°E $\frac{1}{4}$ P N (4° 35) 39.27 var E 82 ~ 4 $\frac{1}{2}$ °

cen sec { Junc 10 N 28 E 24 $\frac{1}{2}$
 5° { Do 6 N 55 W 17

 $\frac{1}{8}$ bet N $\frac{1}{4}$ Birch 18 N 45 W $\frac{1}{2}$ lkDo Do W (5) 40.86 var S 11 ~ 4 $\frac{3}{4}$ $\frac{1}{8}$ bet N $\frac{1}{4}$ E (2)^{1 $\frac{1}{2}$ °} 39.31 var N 36 ~ 2°N $\frac{1}{8}$ on E line Hemk 14 S 69 $\frac{1}{2}$ W 14 $\frac{1}{2}$

Mistake this is a road too for South

cen. N W $\frac{1}{4}$ S (5 $\frac{1}{2}$) 19.90 var E 4 ~ 5 $\frac{3}{4}$ S $\frac{1}{8}$ on W line Sugar 10 S 15 $\frac{1}{2}$ W 19 $\frac{1}{2}$ Do Do E (4 $\frac{1}{4}$) 20.90 var N 10 $\frac{1}{2}$ ~ 4° 10' $\frac{1}{8}$ bet W $\frac{1}{4}$ Birch 8 N 69 E 13 $\frac{1}{4}$ Do S " Hemk 24 N 24 $\frac{1}{2}$ E 11 $\frac{1}{2}$ cen. S W N (4 $\frac{3}{4}$) 19.63 var E 5 lksSec 35-39-9 Sec 15/94S $\frac{1}{8}$ on W line (bet from random)Do E (4 $\frac{1}{2}$) 38.80 var S 48 ~ 4°S $\frac{1}{4}$ P W (5) 40.59 var S 15 ~ 4° 50'Sec 30-39-9 Trch 1-1899N $\frac{1}{4}$ P S (9 $\frac{1}{4}$) 23.72 var E 41 ~ 9° 40' $\frac{1}{8}$ bet N $\frac{1}{4}$ Hemk 10 N 17 $\frac{1}{4}$ E 4 $\frac{1}{2}$ Do Do W (-6 $\frac{1}{2}$) 35.84 var S 70 $\frac{1}{2}$ ~ -6 $\frac{1}{4}$ °W $\frac{1}{4}$ P N (5 $\frac{1}{2}$) 39.42 var W 61 ~ 6°Sec 30 contN $\frac{1}{8}$ on W line Pine str 30 S 78 $\frac{1}{2}$ W 15 $\frac{1}{2}$ $\frac{1}{8}$ bet N $\frac{1}{4}$ E (7) 20.72 var N 9 ~ 6° 50'cen sec W (5 $\frac{1}{2}$) 36.34 var S 21 $\frac{1}{2}$ ~ 5 $\frac{1}{2}$ $\frac{1}{8}$ bet W $\frac{1}{4}$ Pine 30 S 76 E 35S $\frac{1}{4}$ P E (4 $\frac{1}{2}$) 19.61 var S 14SE cor E (4 $\frac{1}{2}$) 80.00 + found nothing in 32Sec 20-39-9 Trch 3-1899W $\frac{1}{4}$ P N (5) 39.64 var W 46 ~ 5 $\frac{1}{4}$ °N $\frac{1}{8}$ on W line Pine str 18 S 4 $\frac{1}{2}$ W 16 $\frac{3}{4}$ N W cor E (4 $\frac{1}{2}$) to lake left itW $\frac{1}{4}$ P E (3 $\frac{1}{2}$) " " " " "Sec. 34-39-9 Trch 12-1895E $\frac{1}{4}$ P W (6)^{-13 45.13 6° 5'} 85.70 var S 34 ~ 5° 50'S $\frac{1}{4}$ P N (5 $\frac{3}{4}$)^{+53' 37.87 6°} 73.60 var E 1.14 ~ 5° 40'SE cor W (4 $\frac{3}{4}$) 40.88 var S 1.04 ~ 4° 40'cen sec { maple 13 S 31 W 8 $\frac{1}{4}$ Hemk 6 N 27 E 28 $\frac{1}{2}$ $\frac{1}{8}$ bet E $\frac{1}{4}$ Hemk 7 N 65 $\frac{1}{2}$ E 11 $\frac{1}{4}$ Do Do S (4)^(10° 11') 38.75 var E 80 ~ 4 $\frac{1}{4}$ E $\frac{1}{8}$ on S line Cedar 9 N 88 $\frac{1}{2}$ E 24cen S E $\frac{1}{4}$ W (4 $\frac{1}{4}$) 21.50 var N 4 $\frac{1}{2}$ ~ 4 $\frac{1}{2}$ $\frac{1}{8}$ bet S $\frac{1}{4}$ maple 10 N 21 $\frac{1}{2}$ W 22 $\frac{1}{2}$

Sec 19-39-9

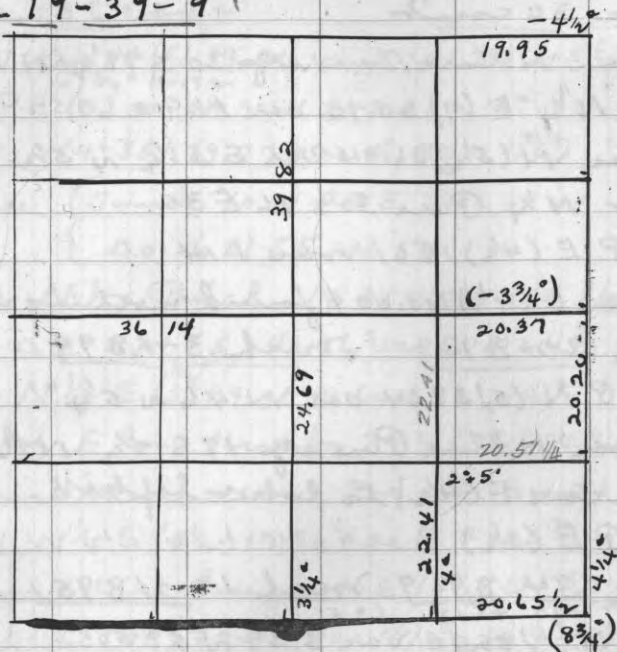

E $\frac{1}{2}$ on S line Hank 11 S 44 $\frac{1}{2}$ W 22

cen Sec { Pine 10 N 69 $\frac{3}{4}$ W 21
5° Do 10 S 15 E 35 $\frac{1}{2}$

$\frac{1}{8}$ bet E $\frac{1}{4}$ Pine 13 N 39 $\frac{1}{2}$ E 15

S $\frac{1}{8}$ on E line Hank 12 N 63 E 20

Sec 30-39-9

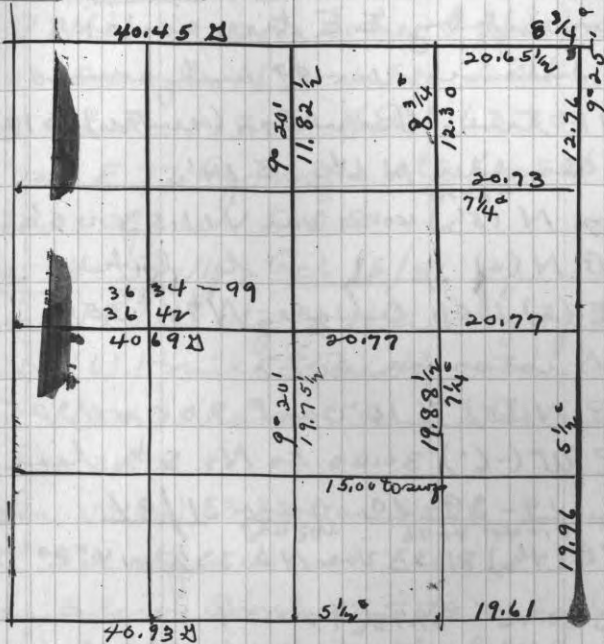

cen Sec Pine 30 S 24 E 13 $\frac{1}{2}$

Do 20 S 75 E 20 $\frac{1}{2}$

$\frac{1}{8}$ bet E $\frac{1}{4}$ Pine 30 N 77 $\frac{1}{2}$ W 10

" " S $\frac{1}{4}$ Hank 9 N 35 W 21

E $\frac{1}{2}$ on S line Pine 6 S 36 $\frac{1}{2}$ W 15 $\frac{1}{4}$

Sec 1-39-10 Oct 18/86

Comm at V.C. on S side Lake

Stence W (4) 37.50 then N 7.50

Flere W (4) 42.50 + found nothing

" N (4) 38.50 " " "

Sec 25-39-10 Oct 12 1892

S.E. cor set by SE tree course
and distance $\text{Var } 5^\circ$ and course
to NE tree. Boulder (center) S 12 E 6 1/2

Boulder N 6 1/2 E 14 1/2

SE cor N (5 1/2) 40.21 $\text{Var } W 1.53 \text{ } \sim 5 1/2$

S 1/4 P.N (5) to lake

Δ E (5) 1.50 Angle N 14° 35'

Distance 5.77

S 1/4 P N (5) 76.16 $\text{Var } E 7.00 \text{ } \sim 4^\circ 25'$

E 1/4 P W (-6°) 30.00 to N + S 1/4 line

Sec 19-39-10 Jan 31/94

W 1/4 P E (4 1/2) 81.33 $\text{Var } N 2.33 1/2 \text{ } \sim 4^\circ 20'$

Δ 80.46 39.78 1/2 + 20.12 +

S.W. cor E (3 1/2) 79.12 $\text{Var } S 6 \text{ } \sim 2^\circ 55'$

S 1/4 P { Cedar 7 N 75 1/2 E 19

5° { Bash 10 S 12 1/4 W 17

S 1/4 P N (5) 76.64 $\text{Var } W 2.63 1/2 \text{ } \sim 4^\circ 55'$

center { Aspen 5 N 44 E 30 1/2

5° { Δ 5 N 64 W 12 1/2

1/8 bet N 1/4 Pine stg 18 N 68 1/2 E 66 1/2

Δ 42.93 $\text{Var } N 26 \text{ } \sim 3/4$

N 1/8 on W line Spruce 7 N 83 1/2 E 21

1/8 bet W 1/4 Pine stb 40 N 25 1/2 W 7 3/4

W 1/8 on S line Hemk 10 S 55 E 23 1/4

✓ Sec 35-39-11 Oct 11-86

S 1/4 P N (2) 40.38 to lake Offset
E 2.00 angle N 8 - 10 W Dist
13.93 then N 9.04 Total 63.30

$\text{Var } E 77 \text{ } \text{Ggl. stps stg (1-55)}$

At 30.00 offset E 2.50

✓ Sec 4-39-11 Oct 15/86

S.E. cor NE tree stg N W tree lying down
do W (6) 1 mile then N 15.00

then W 54.65 to m.c. on E side river
 $\text{var } N 3.80$

S.E. cor W (6) 33.93 $\text{var } S 1.16$

S 1/4 P 3 1/2 stg + Hemk tree

E 1/8 on S line Birch 12 S 78 W 22 (24)

do do N (4) through the pine

✓ Sec. 35-39-11 Oct 28/86

NE cor S (5) 75.22 $\text{var } E 5.40 \text{ } \sim 5-20$

Sec 34-39-11 Oct 29/86

✓ S 1/4 P W (5) 76.50 to lake + left it

Sec 27-39-11 May 31-1906

NW cor Birch stg. In game

do S (4 1/2) 11.00 offset W 96 lks

do S (-1) 11.80 1/2 to brow of hill

then Stadia to m.c. 5.20

17.00 to m.c. $\text{var } W 6 \text{ lks}$

NW cor E (4) 4.40 to creek + swp

Sec 27 cont

Then stadia 7.12 chs

NW cor. Angle 95° SE

So Birch 12 N 4 W 34

" Angle taken bet randoms

For stake used as starting point
for Mr. Smith's Plot by Russell

5° { Norway 10 S $28\frac{1}{2}$ W 27
 W. Pine 9 S $57\frac{1}{4}$ W $10\frac{1}{2}$
 W Pine 12 N $7\frac{1}{2}$ W 43

NW cor E (4) 50.90 $\approx 4\frac{1}{2}^{\circ}$ Then N 1.32 $\frac{1}{2}$

" E 1.55

" N .07 $\frac{1}{2}$

M.C. { Pine 11 S $75\frac{1}{4}$ W 11
 Do 11 S $29\frac{1}{4}$ W $34\frac{1}{3}$
 + 1.32

NW cor E (4) 52.45 var S 1.40 $\approx 4\frac{1}{2}^{\circ}$

At 31.30 on above random

run S (Angle SE $92\frac{3}{4}$) 24.00 to stake

M.C.'s { bet 28+33 E side
 of point, found SW
 5° { stumps. New B.I.
 Norway 9 N $65\frac{1}{2}$ W $52\frac{3}{4}$
 W side of point Found N
 stg New Norway 8 N $61\frac{1}{2}$ E 8

Sec 27-39-11 Apr. 4-1907

Located S.W corner by prolonging
 Russell's line between 33+34
 north to the S line 27 at a point
 2.63 E of the E.M.C between
 28+33

NW cor S ($1^{\circ}5'$) 17.07 var W $4\frac{1}{2}$ $\approx 50^{\circ}$ Do S ($1\frac{1}{2}$) 69.33 var E 33N $\frac{1}{8}$ on W line { 1 trunk 9 N 57 W 575° { do 14 N $22\frac{1}{2}$ W 46

M.C. on N side of stake is $63\frac{1}{2}$ lks
 W of corrected on straight line
 from NW cor. to SW cor

At the NW cor the angle bet the
 straight W line of 27 and Random
 from NW cor running E is $92\frac{3}{4}^{\circ}$
 $\circ 92\frac{3}{4} + 1^{\circ}30' = 94\frac{1}{4}^{\circ}$ W + E \circ

From where I started N $\frac{1}{8}$ line
 the N $\frac{1}{8}$ cor on W line is $35\frac{1}{2}$ lks.
 W and $6\frac{1}{2}$ N

Stake on line going E is 6.00 chs
 E (stadia) of starting point.

NB show this line $6\frac{1}{2}$ lks north.From W $\frac{1}{4}$ P E (stadia) 4.20

Dropped through the ice
 SW cor N 52.34 var 12 E of M.C.

Sec 27 cont

M.C. on Smith's point is 7.30

N of SW cor 27

N + S $\frac{1}{4}$ line parallel with W line

E + W $\frac{1}{4}$ " " " N "

B.J. { W Pine 11535 W 37

5° { Do 11N46 W 25 $\frac{3}{4}$

180 N of above B.J.

Noway 6 South 11 $\frac{3}{4}$

next M.C. N of above B.J.

W Pine 6 N 67 W 9 $\frac{1}{2}$

next M.C. N of above B.J.

W Pine 5 S 12 $\frac{1}{2}$ E 31 $\frac{1}{8}$

No 2. is 9.10 N of S.V. cor.

" 3 " 16.35 " " " "

" 4 " 19.35 " " " "

At 19.06 S of NW cor on
line bet NW + SW corner
run E parallel with N line
of Sec 4.20 (Stadia) and
measured enough further
to make 31.18 to last year's
N + S $\frac{1}{4}$ line

The above starting point is
62 lks E of line from N M.C.
to S.W. cor

Sec 32 + 33 - 39 - 11 Oct 15 - 1907

M.C. bet 28 + 33 Beth ° Ogl B.J.

lying down.

Do now (noway 13 N 33 E 33 $\frac{7}{8}$

5° (aspens 7 S 18 $\frac{1}{2}$ E 47 $\frac{3}{4}$

* This stake is 25 lks E of Ogl.

o E (1 $\frac{1}{2}$) ^{+13'} 10.40 to Russell's $\frac{1}{2}$

Do " ^{+13'} 26.70 to Little Fork Lake +

set var S 10

M.C. W Pine 20 N $\frac{1}{2}$ W 5

Noway 8 N 48 W 16 $\frac{1}{8}$

* S 33 W (to $\frac{1}{2}$) 3.00 ft.

Then S 42 $\frac{1}{2}$ W 150

" S 49 W 150

" S 48 W 150 offset 1 rod at W

" S 50 $\frac{1}{2}$ W 150 and W end at 50 ft

" S 60 W 300 ^{33 ft. prior - offset} 1 rod

" S 5 E 200

" S 25 W 120 offset 1 rod

" S 55 $\frac{1}{2}$ E 230 offset 1 rod

" S 32 W 150

" S 48 W 150 4 rods swamp

" S 72 W 150 4 rods swamp

" S 83 W 150

Pt of dry land 4 rods at

" E end of above course

Sec 32+33 cont

St

Pt S 69 $\frac{1}{2}$ W 150

" S 72 W 150

" S 82 $\frac{1}{2}$ W 150

" S 84 W 150

S 83 W 150

S 77 W 150

at 50 feet
set N 12

Bet 7+8 Offset S (60°) 200

Then N 50 E 809 $\frac{1}{2}$ var W 25 $\frac{1}{2}$ Bet 2+3 Offset (42 $\frac{1}{2}$)200 ft Then (42 $\frac{1}{2}$) 200 ft.

Then N 33 E 465 to Sec

line 363 $\frac{1}{2}$ lbs E of m.c.

240 ft. " " " "

B.T.'s at NE cor of Lot 1.

5° Aspen 7 N 19 $\frac{1}{2}$ W 19 ftOak 6 N 15 $\frac{1}{2}$ E 25 "

At SE cor Lot 8

Aspen 7 N 26 $\frac{1}{2}$ W 14 $\frac{1}{2}$ ftOak 6 S 31 W 11 $\frac{2}{3}$ ft

At NW cor of Plot Angle 123°

see working Plot

Sec 33-39-11 Oct 19-1908

Comm 20 lbs E of m.c. bet 28+33 on

N side of Little Fork.

Then West on sec line 300 ft

Sec 33 contThen South (1 $\frac{3}{4}$) 130 ft. to shore" S 59 $\frac{1}{2}$ W 150 ft.

" { S 69 W 100

" { S 52 $\frac{1}{2}$ W 60

" { S 35 W 50

" { S 19 $\frac{1}{2}$ W 100" S 19 $\frac{1}{2}$ W 150

" S 23 W 150

" { S 42 $\frac{1}{2}$ W 75" { N 89 $\frac{1}{2}$ W 75" N 87 $\frac{1}{2}$ W 150" N 79 $\frac{1}{2}$ W 300 Offset 10 ft.

" S 70 W 150

" S 19 W 150

" S 7 W 150

" S 6 E 150

" S 21 $\frac{1}{2}$ E 150" S 32 $\frac{1}{2}$ E 150

" S 70 E 150

" { N 87 E 100

" { S 82 E 50

" S 81 E 150

" S 86 E 150

" { S 80 $\frac{1}{2}$ E 75" { S 69 $\frac{1}{2}$ E 75

Sec 33 cont

S 65 E 75
S 58 E 75

S 56 1/2 E 150

S 50 E 50
S 16 W 100

S 8 1/2 W 75
S 26 E 75

S 37 E 220
S 58 W 200

S 39 W 150

S 30 1/2 W 150

S 18 1/2 W 150

S 18 1/2 W 140

N 81 W 200

N 81 W 160 { to corner stone

S 20 W 65

at 100 on this line
S. 80 1/2 E 100 ft. to point

Sec 27-39-11 Oct 24-07

N 1/4 P E (5 1/2) 21.16 Var N 1 1/2 W 6°

W 1/2 on N l spruce 6 S 78 E 11

N 1/4 P (Junk) 13 S 17 1/2 W 10

5 { do 13 N 78 E 22 1/3

do Angle 94 3/4° Ver 1°

do S (1) 19.00 to 1/4 line at 31.82

E of W 1/4 P as run lost spring

N 1/4 P S (1) 24.79 Var W 2 1/2 W 1° 25'

Sec 27 cont

At 19.00 S of N 1/4 P Cen of Sec.

cen. { Sugar 6 S 40 E 14 1/3

sec. { do 6 S 43 1/2 W 14 2/3

1/2 bet W 1/4 set mhd stake

do N (3/4) 19.04 Var W 12 1/2 W 1/2°

Cen. N W 1/4 mhd stake

do E (5 1/2) 15.78 Var S 3 W 5 1/2

1/2 bet N 1/4 Junk 8 N 64 W 18.

1/2 bet N 1/4 E (5° 35') 14.87 to Lake +

set M.C. Pine 24 S 37 3/4 W 42

1/2 bet N 1/4 Spruce 5 S 10 W 26 1/4

Sec 31-39-11 Apr. 10-1896

M.C. west side Lake on S line

E (3 1/2) 37.54 Var N 29 1/4 W 3 1/2°

M.C. E side Lake on S line

new Pine 18 N 54 E 17 3/4

S 1/4 P N (5) 79.81 to N line var E 80 (4° 35')

M.C. N side Lake on W line

S (3) 49.40 Var E 9 W 2 3/4°

W 1/4 P E (3) 84.71 Var N 70 1/2 W 2 1/2°

M.C. on S side Lake on W line

noway 18 is S 53 W instead of N 23 W

M.C. on N side of Lake on W line

N (4) 24.02 Var E 67 1/2 W 4° 10'

N W E (5) 30.80 Var N 1.31 W 4 1/2°

Sec 31 cont

Thence E (2°5') 15.25 to N + S 1/4 line random

N 1/8 on W line { Norway stp 20 N 62 E 20 1/2
Do Do 20 S 58 E 18 1/4m.c. N of E 1/4 P { Birch 7 S 75 E 6 } Ggl
Do 10 N 6 W 16+ 2 1/2
Do S (4) 40.57 1/2 Var N 176 1/2 N 3°40'

SE cor W (3) 27.42 Var N 58 1/2 N 2°40'

S 1/8 on E line { Maple 10 S 42 1/2 W 43 1/3
Birch 11 S 49 E 47E 1/4 P { Birch 7 N 36 W 27 1/2
Aspen 10 S 58 1/2 E 43 1/2
20.50 to m.c.

S 1/8 on E line W (3) 20.96 1/2 to lake

X Angle NW (41°35') 3.00 Angle SW (50°10')
S 79°50'

W m.c. on S line Pine stp 7 S 75 W 10 3/4

Do W (4) 21.66 var 582 N 3°40'

S W cor N (6) 6.62 Hit it N 6°

S.W. cor. { Norway 12 S 61 E 13 } Ggl
Do 9 N 73 E 31
Do 8 stp S 66 1/4 W 20center { Pine stp 15 S 12 E 15
Norway 14 S 51 1/2 W 241/8 bet N 1/4 { Spruce 5 N 70 E 29 1/2
Oak 10 N 28 1/2 E 42 1/2

Sec 31 cont

Do Do N (6) to lake N 5 1/2°

m.c. { Norway stp 15 S 4 1/2 W 23
Do Do 16 N 84 W 26

1/8 bet S 1/4 Aspen 6 N 50 W 11

Do 2 rods south to Lake

S 1/8 on E line West 3° (see bottom Page 122)

2.67 W of Lake Var N 15 1/2 N 2 1/2°

angle on 8°35'

Distance across Lake 15.43

m.c. near center S E 1/4

Pine 18 N 32 W 12 3/4

m.c. 6.00 chains E of W 1/4 P

Norway 10 S 54 W 13 3/4

Do 14 S 9 1/2 W 30 1/2

N 1/8 on W line E (2 1/2) 44.20 var N 28

N 2° Set iron Tally stakes on
this last line

PAGES TO END OF BOOK - BLANK!