

	4	5	6	7	8	9	10	11	
39	NONE	11 TO 13	60 TO 74	101 TO 113	179 TO 182	289 TO 298	347 TO 355	378 TO 383	39
	NONE	220 TO 223	224 TO 232	233 TO 245	246 TO 247	248 TO 258	259	260 TO 267	
38	NONE	6 and 7	55 TO 59	93 TO 100	160 TO 178	238 TO 268	335 TO 347	371 TO 378	38
	NONE	NONE	160	161 TO 178	179 & 180	181 TO 202	204 TO 212	213 TO 219	
37	NONE	Page 5	51 TO 54	85 TO 90	132 TO 159	210 TO 237	322 TO 335	367 TO 371	37
	NONE	115 & 116	116 & 117	118 & 119	120 TO 124	125 TO 145	146 TO 154	155 TO 159	
36	0 TO 3	Page 4	16 TO 41 for Sec 34 see p. 46.	42 TO 54	114 TO 131	191 TO 209	308 TO 322	358 TO 366 354*	36
	29	NONE	NONE	30 TO 54	56 54 TO 79	80 TO 95	96 TO 99	100 TO 114	
	4	5	6	7	8	9	10	11	
	INDEX TO PAGES FOR D.H. VAUGHAN'S NOTES.				Some Fields Pg. 00-001 Pg. 391-396	183 TO 190	299 TO 307	351 TO 358	35
	INDEX TO PAGES FOR B.F. DORR'S NOTES.					1 TO 9	10 TO 24	25 TO 27	
						9	10	11	

Index to Pages Containing Vaughans field Notes in this Book								
	4	5	6	7	8	9	10	11
39		Pages 115-117	Pages 60-74	Pages 101 to 113	Pages 179 to 182	Pages 289 to 298	Pages 378 to 383	39
38	Page	Pages 61-7	Pages 85 to 89	Pages 93 to 100	Pages 160 to 178	Pages 238 to 268	Pages 371 to 378	38
37	Page	Page 5	Pages 51 to 54	Pages 85 to 96	Pages 132 to 159	Pages 216 to 237	Pages 322 to 335	37
36	Pages	Page 4	Pages 16 to 41	Pages 42 to 54	Pages 114 to 131	Pages 191 to 209	Pages 308 to 322	36
35						Pages 183 to 190	Pages 299 to 307	35
								35

Survey of Rhine and  
 Lakes Road see page  
 395

Survey of Road  
 for one day count  
 see page No. 000 on  
 page to the north

Survey of Road under  
 monitor the

INDEX TO PAGES CONTAINING DORR'S FIELD NOTES IN THIS BOOK

	4	5	6	7	8	9	10	11
39	Page not any 0	Page 220 to 223	Page 224 to 232	Page 233 to 245	Page 246 to 247	Page 248 to 258	Page 259	Page 260 to 267
38	Page not any 0	Page 160 -	Page 161 to 178	Page 179 to 180	Page 181 to 202	Page 204 to 212	Page 213 to 219	38
37	Page not any 0	Page 115 - 116	Page 116 to 117	Page 118 to 119	Page 120 to 124	Page 125 to 145	Page 146 to 154	Page 155 to 159
36	Page not any 0	Page 30 to 54	Page 54 to 79	Page 80 to 95	Page 96 to 99	Page 100 to 114		36
				Page 1 to 9	Page 10 to 24	Page 25 to 27		35

for survey of Road  
 36-6 see page 391  
 for survey of Road for  
 Tomahawk see page 39

COMMENCEMENT of Cor. to Township 36 and 37 N.  
 East on Township Line 1/4 Sec 31-36  
 3050. To 1/4 P. bet. sec 31-36 New bearing W. Pine 12 N 17 W 64  
 E from 1/4 P. bet. 31-36 UAR 3 1/2 E  
 4033 to cor. to S-6-31-32 found SEP of 09: L  
 bet. 5+32 UAR 245 E 4022 fell 3 1/2 LKS N of 1/4 P.  
 Still on same course 4021 fell 3 LKS N of cor. W. Pine  
 E bet. sec 31-36 UAR 2 1/2 E 3963 1/4 post on line  
 805 fell 3 LKS N of cor. Thence E. bet. sec 4+3  
 71-34 UAR 5-35 E S. 66 1/2 E 700 Thence  
 Thence N. 66 1/2 E 700 to town line at about 700 to 1/4 P. OK.  
 E on town line 3557 to cor. to 4-5-32-33. Set a post  
 at a point where road leaves town line W. Pine 12 N 17 W 64  
 367 post where road intersects town line W. Pine 12 N 17 W 64  
 Thence E bet. 4+33 UAR 3967 1/4 post on line and still E on  
 same course 4030 to cor. to 3-4-33-34 OK  
 Thence E on town line bet. 3+34-3993 to 1/4 P. 8043 cor. to 2-3-34-35  
 E bet. 2+35-1034 Thence N. parallel with W. line of 35  
 1500 1 set post Aspen 6 S 52 W 35 Thence N. 63 E 600 Thence N. 33 E 342  
 to 1/8 line of sec 35-37-7 E. and set post W. Pine 12 N 17 W 64  
 Thence E on 1/8 line 3724 Thence N. 65 1/2 E 542 Thence N. 88 1/2 E 2060  
 to sec line bet. sec 35-36 at a point 2328 N of cor. to 2-35-36  
 and set post W. Pine 12 N 17 W 64 Thence 79 E 1534 to a point 28 LKS  
 1/8 line Thence E. parallel with 1/8 line in 35 (UAR 4 E) 600  
 570 E 1000 and cross 1/8 line 2250 E of 1/8 P.  
 Thence S 43 E 300 cross town line  
 38 1/2 E 1050 on this course at 276 and 251 W of  
 34 1/2 E 1050 1/4 Post bet. 6+31  
 59 1/2 E 300 Thence S 4 E 250  
 62 1/2 E 650 S 33 E 550  
 3 E 1000 at 384 cross RR grade N 71 E 578  
 2 E 300 S 86 E 1450  
 E 1000 cross Range line at N 51 E 400  
 N of cor. and set post N 61 1042 to town line  
 313 Birch 10 S 14 E 6174 681 W of cor. to 5, 6, 31-32 town  
 36+37 N. Range 8 E. Thence E  
 on town line 681 to cor. to 4, 5, 31-32  
 3132  
 615

COUNTY ROAD CORRECTED  
 NEW bearings  
 Thence E on town line bet. 5+32-4019 to 1/4 Post ok  
 Thence E on town line bet. 4012 to cor. to 4-5-32-33 OK  
 NEW bearings  
 Thence N 69 1/2 E 575 to miss lake Thence S 72 E 714 to town line  
 1810 E of cor. Thence E on town line 2200 to 1/4 Post ok  
 Thence E on town line 4014 to corner to 3-4-33-34 and made  
 NEW bearings  
 Thence E bet. 3+34-4004 to 1/4 Post  
 2-3-34-35. NEW W. Pine 12 N 17 W 64 S 66 STAKES N and S of this cor.  
 40 LKS each from post  
 Thence S 61 E 805  
 " " 80 E 2300  
 " " 66 1/2 E 2000  
 N 70 E 950  
 N 18 E 1300 to E 118 Post on S line of sec 35 town 11536437  
 Range 8 E Thence E on town line 2000 to 1-23536 made bearing  
 for 1/8 P. bet. 2+35 W. Pine 12 N 17 W 64  
 Whole length of road surveyed 911.20 chains = 11.39/100 miles  
 June 16 1899. commencement at N 1/4 P. of sec 6-37-8 E. Run W. UAR 3 1/2 E  
 1175 E N W. RR 3120 center of jawke RR 3120 Town cor.  
 W. from sec cor. of 36-38-7 E 4018 fell 6 1/2 N of 1/4 P. set by W. Allen  
 8036 fell 13 N of 8 W. cor. of 36 corrected line east to cor. for road  
 S W. cor. 36 or trees North bet. 35+34-38-7 E 3959 fell 6 E of 1/4 P.  
 8001 fell 21 W of cor. to 25-26-35-34 or trees. corrected line S. for road.  
 made new bearing for 1/4 P. Tam. to S 53 W 50  
 5-4-31-32

Book 7  
Page 20 - 21

4052  
 1810  
 3132  
 615

W bet 3+34 on old random UAR 330 E  
4026 fell 2 1/2 Lks S of 1/4 P found Stps of org trees ok  
West from 1/4 P UAR 330 E 50 Enter wet marsh 800 enter creek  
bottom 1600 Stream 100 wide runs S 3000 Leave bottom  
3550 Enter Swamp 3850 Leave Swamp 3993 fell 18 S  
of corner found Stps of 4 org trees the NW one is a  
Stub no bearing NEW bearings  
W bet 4+33 UAR 2 1/2 E 4036 1/4 P on Line OK 8003 fell 3 Lks  
N of cor. W bet 5 and 32 UAR 245 E 4052 fell 3 1/2 Lks N of 1/4 P  
Still W on same course 98 mc on small Lake 5470 over Lake  
4021 fell 3 Lks N of cor. NEW W Pine Stp 245 11 1/2 W 11 1/2  
W bet 6 and 31 UAR 430 E 3981 fell 3 Lks S of Somones 1/4 P  
7983 fell 1 Lk N of cor. to Towns 36+37 N Range 6+7 E  
found two Stump of org trees correct Line E and set 1/4 P  
at 3950 NEW W Pine Stub 36 N 40 W 112  
E bet 2+35 UAR 3 1/2 E 1500 intersect small Lake 2500 over Lake  
4136 fell 1 Lk N of cor. found Stump of org trees  
Cor. to 5-6-31-32 Towns 36+37 N Range 8 E found Stps of  
of org trees NEW W Pine 10 N 34 W 50 1/2  
4019 fell 5 Lks S of 1/4 P OK Still E UAR 535 4012 fell 7 1/2 Lks  
S of cor.  
W bet 4+33 UAR 535 4012 fell 3 1/2 Lks S of 1/4 P OK  
Still W on same course 6500 to small Lake 6700 over Lake  
8024 fell 1/2 Lk N of cor.  
W bet 3 and 34 UAR 520 E 4000 1/4 P on Line 8004 fell 3 Lks  
S of cor. NEW bearings for cor. to 2-3-33-34  
1/4 P bet 3 and 34 NEW CEDAR 8 S 7 E 54  
MC on E Shore of Town Line Lake org trees Run E UAR 1/2 W  
3717 cor. to 1-2-35-36 on Line found an iron pipe for post  
Set 1/8 P at 2000 W of cor which is E 1/8 P on Line bet  
See 2+35 Township 37 N Range 8 E

441125 - At W. line of 1/4 sec. and post of set 6 years ago and  
5918 - LKS west of cor. and made new bearing. WPine 30 30 61 W 90  
North from S.W. corner UAR 345  
39.95 fell 15 1/2 east of 1/4 Post found the org Birch down marks ok  
set post and made new bearing WPine 30 30 61 W 90  
W 1/4 P. north UAR 345  
39.90 fell 18 N of NW cor both prg trees new WPine 30 30 61 W 90  
Corrected Line south to W 1/4 Post of sec 30

NE CORNER found Birch and 4 pine dead NE W 1/4 E 1/4 Run W 1/4  
4500 Le ave 3 w amp 95.00 set 1/4 m 15. wid run SE Low ground old Slushing  
157.90 fell 507 N of cor to 3-4-9-10. which had set in Dec 1915  
by proportional measurement gray balde 2x2 ft 1/2 ft high  
Post is ok and is in center of road now in process of construction. Decima  
Bill change course to correct var 5.5. Found a shortage of 2.02 proportioned  
Short age and set lamp cor at 7.275 W of NE cor and on corrected line  
bet sec corners South from temp cor. var 3 1/2 E 163.5 stream 15 w  
Runs east by. This stream is overflowed and bottom covered 1/2 ft  
bottom 700 wide. overflow is caused by a beaver dam where a large  
family of beaver are now working about 1/2 mile east by. 2000 beaver  
bottom 40.00 enter open swamp 80.00 found some evidence of cor  
but not enough to warrant me in seeing cor. This is Sunday and not  
not intend to work today but conditions demand it. began at NE cor  
and ran S. var 4 E 39.84 fell 161.7 E of 1/4 P. found iron wood ok H cm is  
down a rotten NW 1/4 Birch 18.5 2.9 E 19 sec new Post Dec 105 change  
course 2.20 corrected var 1.40 S from E 1/4 P. var 4 E. 45.22 fell 180 W of  
S.E. cor found SW tree down marks ok others gone. NEW  
set new Post. 1/4 E 40 change course 2.15 corrected var 6.15 Run W from S.E. cor  
var 4 E 79.92 fell 66 S of SW cor found set of NW org area set new Post  
in open swamp nothing for bearings furching burned and down. Pick up  
my hands from Temp N.W. cor and at 891 fell 173 E of S.W. cor found the  
distance from Temp cor to the cor N on town line 8136 mound Temp cor  
N 89 links. making length of E.W. line 8756. my note will now read. West from  
NE var 4 E 78.55 fell 160 N of NW cor Birch 45 86 E. cedar Post N 1/4 Post  
W line set 30 64 S 12 S from N 1/4 P. var 3 1/2 E 8320 fell 22 W of S 1/4 P. org area  
900 set Post at 39.96 and 33 N of Random WPine set 20 south 35 1/4. Set the  
W 1/4 P. WPine set 18 N 11 1/2 W 31  
E 1/4 P. Center of 5621 Run E from W 1/4 P. var 5 1/2 E 77.69 fell 198 S of  
1/8 P. N of cent Birch 10 North 18 1/2  
Birch 20 530 E 20 1/4  
Birch 10 538 W 33 1/4  
Hem 2 3 1/2 E 14  
Syc 14 N 63 W 19 1/2  
S 1/8 P. on East line Birch 6 53 E 38 W. from 1/8 P. N of cent var 6 E 2762 to flowage  
N 1/8 P. W Hem 12 5 18 1/2 E 30 1/4 Beaver dam 4006 fell 86 S of 1/8 P. corrected line  
E 16 S 31 W 13 flowage to 1/8 P. E. from 1/8 P. S of cent var 6 E 3895  
fell 43 S of 1/8 P. set Temp 1/6 P. on S 1/4 Hem 10 N 23 W N from Temp 1/6 P. on S 1/4 E 2136 fell  
of 1/8 P. N from 1/8 P. E of center var 2 1/2 E 4068 fell 1/2 W of 1/8 P.  
N 1/8 P. on E line Hem 10 S 26 1/2 E 12 corrected line from 1/8 P. N of cent west to  
1500 Through Limber finished Sept 21 of 1917

B. 8  
P. 89

Sec. 9-35-9 N.S.W. 091  
 W 1/4 P. 7 N. 55 W. S. 091  
 The other tree gone  
 W 1/4 E. (4) 39.87 var S. 154 v 4 3/4  
 W 1/4 N. (4 1/2) 39.83 var W. 93 v 4 5'  
 N.W. Cor. (New) Maple (double) 16. N. 47 W. 7 3/4  
 N.W. Cor. E. (5) 39.76 var S. 28 1/2 v 5 40'  
 N.W. P. S. (4) 40.00 R 4 20'  
 N.W. P. S. (4) 80.35 var E. 1.68 v 5 5'  
 Cen Sec Cedar 5 N. 79 E. 8 3/4  
 Fir 5 N. 50 W. 8 1/2  
 W 1/8 on N. line Spruce 5 N. 87 1/2 E 14  
 W 1/8 on N. line S. (2 3/4) 39.94 var W. 40 v 2 1/4  
 1/8 bet W 1/4 Pine stp 24 N. 9 1/2 W. 17  
 N. 1/4 P. E. (6) 39.28 var S. 7 1/2 v 6 5'  
 E 1/8 on N. line In creek 12 links from nearest point from W. bank  
 E 1/8 on N. line S. (3 1/2) 40.08 var W. 19 v 3 40'  
 1/8 bet E 1/4 Pine 12.5 S. 51 W. 21  
 Sec 9-35-9 (B.P. 44)  
 S 1/4 P. N. (4) 40.00 and left it

Survey of road for Town of Lynn in sections 31-33-28-29-20-21-16-17  
 E 1/4 P 32 iron bolt for corner org trees June 14 1905 New W. Pine stp 28 S 44 6 1/4  
 north 1/4 4 5'  
 4030 fell 226 east of corner set post from stump of NW BT marks ok New W. Pine stp 28 S 44 6 1/4  
 north between 28 and 29 var 7 east 1500 offset east 70 change d course 3 var 4 east  
 4010 found marks that indicate 1/4 pt line this point think found east BT no marks  
 but am not sure concluded to go on to corner. JULY 8 1908  
 4600 enter swamp 58 leave swamp 7500 enter swamp  
 8016 fell 49 west of corner to 20-21-28-29 set post from the NW BT. this  
 tree but marks are ok SW. B. this down but ok cut it off and set it up  
 it stands S. 54 W. 20 made new bearing. D. E. d. Tam 12 S. 47 1/2 W 30  
 North between 20 and 21 var 4 east 1500 stream 2 plus S. E. 300 same  
 stream runs SW. 350 same stream runs SE. 650 leave bottom 2400  
 enter swamp 7900 cross N. boundary could not find corner  
 went to 1/4 Post between 16 and 21 found both original trees see  
 post and run west var 3 east  
 8016 fell 325 North of 1/4 Post both org trees ok. Went east and  
 set corner by proportional measurement having found an over run  
 of 21 links. Picked up random between 20 and 21 and at  
 7876 fell 182 East of corner set post nothing for bearings  
 set 1/4 Post between 20 and 21 nothing for bearings. Scott  
 promised to place an iron monument at both 1/4 Post and corner  
 JULY 29 1915  
 Commencing again at corner to sections 21-22-27-28 and running  
 north to town line  
 north between 21 and 22 var 3.30 the bearings for this corner  
 are Tam 12 N. 72 W. 30 Birch 9 N. 30 E 67 both org Birch found down Tam  
 gone made new bearing head pine 9 N. 66 E 73 1/2  
 4000 did not find 1/4 Post or corner at 8000 12227 fell 475 East  
 of where N. and S. line and E & W line crossed, both lines are plain  
 but no bearings could be found. Went south and at 8088  
 found corner to 15-16-21-22 359 1/2 West of random. Found stumps  
 of original trees set post and made new bearings. W. Pine stp 28 S 44 6 1/4  
 W. Pine stp 24 N. 8 2 W 75 Went south and set 1/4 Post on org line  
 (which is very plain) all the way from the corner to 21-22-27-28  
 to this 1/4 Post made new bearings W. Pine stp 22 S. 61 1/2 W 34 1/2 no other  
 Continued on Page 2 column

Book 8  
 Pages 36-37

Book 8  
 Page 6

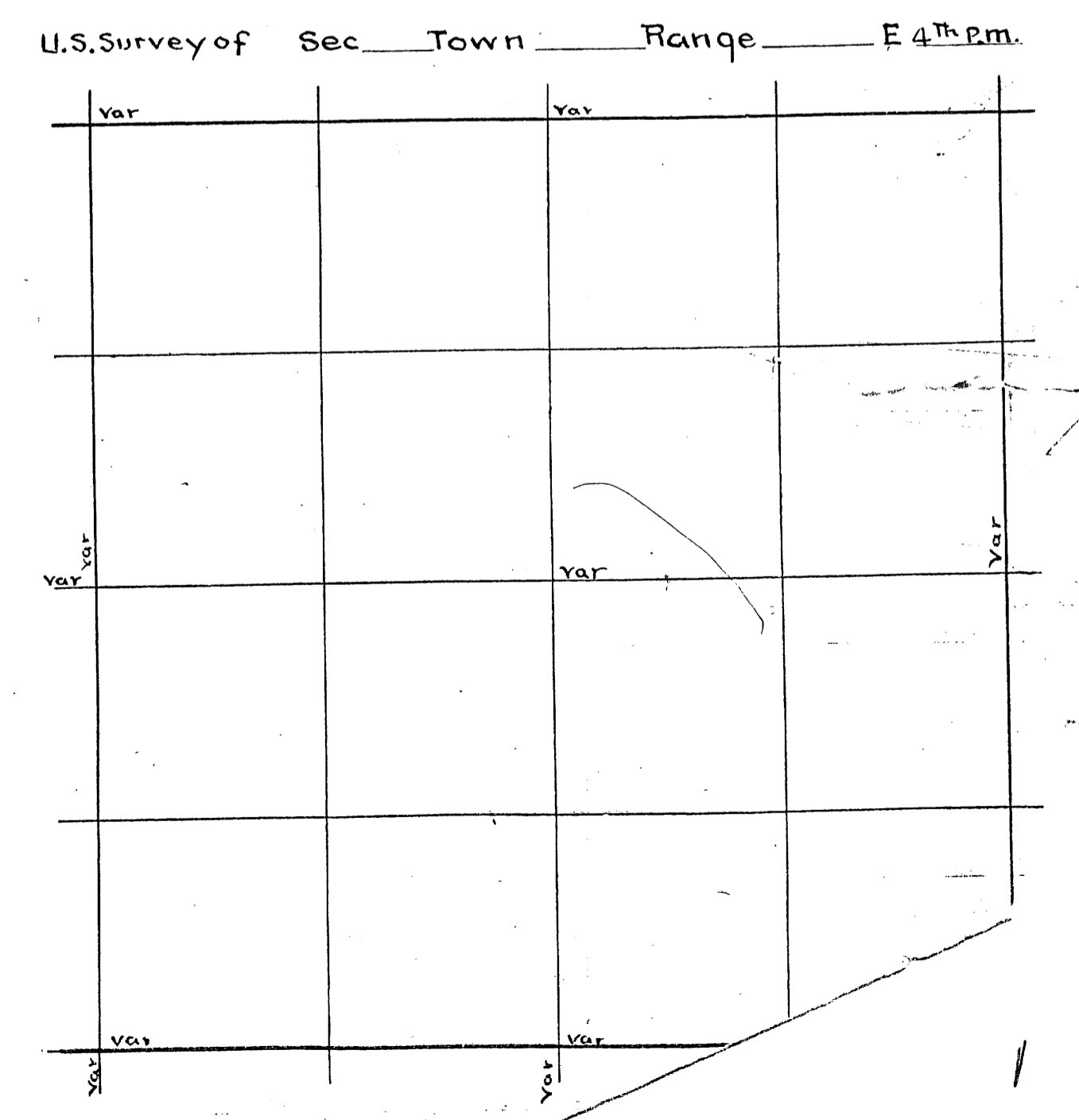
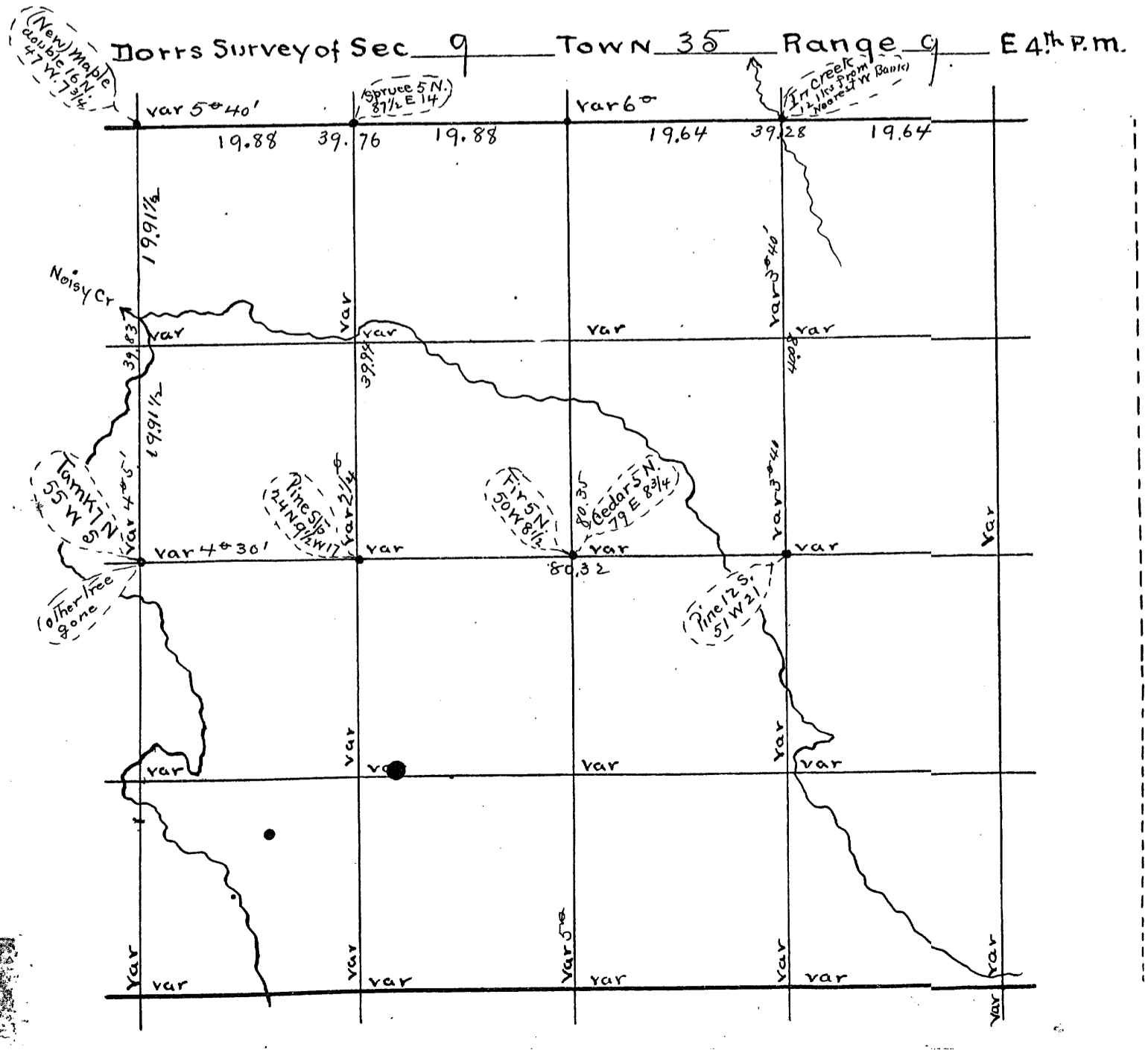

Sec. 10 Town 35 Range 9 By whom Surveyed B.F. Dorr  
 Date of Survey Oct 1905 copied from Original Book no. 1 Page 44

Page 2 and 3 see page 3 column 1 for sec 31 continued  
 Sec. 31 Town 36 Range 4 By whom Surved D.H. Vaughan  
 Date of Survey May 30 1905 copied from Co Plat Book Page 167

Sec. 10-35-9 no date (Book 1 P. 45)  
 S.W. Corn. N. (5) 38.45 var W. 3.14 var 4 1/2  
 W 1/4 P. E. (5) 39.38 to 1/4 line  
 S 1/4 P. N. (4) 77.78 var W. 3.00  
 1/8 bet W 1/4 S. (1) 1900 r left it  
 S.E.C. 31-36-A July 29 1916  
 Survey of road by Vaughan in 36-A contm used from page 1  
 Bear again at corner to 15-16-21-22-36-4 and run north on 1/4 line  
 August 2 1915. Rained all day. August 3. Rained all day. came home  
 no.umber 8 1915  
 North between 15 and 16 Var 4 east  
 8016 fell 93 east of cor to 15-16-9-10 found sw org tree dead and  
 badly burned. Set Post and made new bearing W Pine stp 36 N 78 1/2 W 131  
 correct lines and set 1/4 P. no. umber 20 W Pine stp 36 west 84  
 North between 9-10 Var 4 east 36 enter cedar swamp very  
 wet 4000 could not find 1/4 Post with wait until conditions  
 improve DEC 14 1915  
 be on where I left off. Nov 20 1915  
 5575 stream 20 wide runs west  
 17296 fell 131 W of corner to 3-4-33-34 towns 36-37 range 4 east  
 and set Post NW B.T. a W Pine stp. 4 out notes calls for Hemlock  
 found a short bag of 237 proportioned same and set corner to  
 3-4-9-10 at 907 north of corner to 9-10-15-16 a gray boulder 22x3  
 feet 18 inches high bears 52 E 66 1/2 S E 1/4 Post bet 3-4-5436 South of  
 of corner to 3-4-33-34 Towns 36-37 Range 4 east W Pine stp 20 5776 65  
 W Pine stp 28 S 78 W 27 1/2 set 1/4 Post between 9-10 at 39.53 1/2 north of to  
 9-10-15-16 Dead cedar to 545 E 42 1/2 Dead cedars 87 W 72 1/2 cut these  
 trees off 4 feet above ground corrected the line from town line  
 South to original starting point finished at 10 A.M. Dec 16 1915  
 It is snowing and blowing very hard

N.W. Cor found remains of original trees some are in fair condition  
 Sec one is nearly gone set post and run south var 4 east  
 7961 fell 100 east of post said to be the corner of Towns 35 and 36  
 Range 3 and 4. But I am sure it is not where I saw it 33 years ago  
 and again 6 years ago. It should be farther north and west but  
 as there are roads coming to this corner from the east west  
 and south I will call it good corrected Line north and set  
 118 Post at 1990 1/4 North of S.W. corner corrected on north and set  
 1/4 Post W 1/4 Post W 1/8 N 13 1/2 E 61 W Pine stp 22 S 32 W 38 1/2  
 S 1/8 P.W. Line W Birch 12 N 51 1/2 W 38 3/4  
 Section 32 June 1 1905  
 E 1/4 Post both trees have been grubbed out found root of the  
 Hemlock and the statement of J.M. Scott and U. E. W. W. on  
 given under oath as to where the trees stood. Placed an iron  
 bolt and am satisfied it is correct. Run West Var 4 30 East  
 8193 fell 16 1/4 South of W 1/4 Post  
 S out 1/4 Post found birch ok also found stump of Hemlock set post  
 and made new bearing W Pine stp 28 N 48 1/2 E 63 1/2  
 East 1/4 Post new bearing W Pine stp 30 S 31 1/2 E 63  
 S 1/4 Post run north Var 4 15 East 3968 Cross east and West 1/4 Line  
 7900 fell 107 East of W 1/4 Post found stp of north B.T. south on  
 gone made new bearing W Pine stp 24 S 67 W 58 1/2 set E. E. of sec  
 Birch 24 N 86 66 Dist to E 1/4 4185 to W 1/4 Post 4035 to N 1/4 Post 3932 to  
 Hem 8 S 86 1/2 W 28  
 S 1/4 Post 3968 S E 1/8 P north of center of sec 32  
 Center Birch 8 N 59 W 29 set 1/8 Post West of center of sec 32  
 W Pine stp 28 S 78 W 27 1/2 set 1/8 Post West of center of sec 32  
 S 1/4 Post Run east Var 4 15 East 3999 fell 1/2 Lks south of cor found stp of N.E. B.T.  
 the set trees is a stub 4 feet high mark ok set east 1/8 Post on south Line ok  
 1999 W Pine stp 34 S 74 E 33  
 S.E. cor Run N Var 4 1/2 E 200 Stream 20 Lks wide runs S.E. 600 bend of stream  
 1305 Center of 800 RR track 3973 fell 103 1/2 W of 1/4 Post set S 18 P on E Line  
 Hemio west 197 West from S 1/8 P on E Line Var 4 1/2 E 1300 Stream 20 Lks wide runs  
 S.E. 40.80 fell 5 Lks South of 1/8 Post N from E 1/8 P on E Line Var 4 1/2 E 3970 fell  
 6 Lks W of 1/8 P set 1/4 P in center of S.E. 1/4 Birch 10 N 49 1/2 W 3 1/2  
 S 1/4 P West Var 4 1/2 3994 fell 20 S of cor found post on road and stp of NW  
 B.T. made new bearing W Pine stp 24 N 72 3/4 W 139 S E W 1/8 P on S Line W Pine stp 28 N 58 W 38  
 S.W. cor Run N Var 5 1/2 E 3945 1/2 fell 26 1/2 E of W 1/4 Post set S 1/8 P on W Line W Pine 36 S W 83  
 East from S 1/8 P on W Line Var 4 1/2 E 4003 fell 48 N of 1/8 P S from 1/8 P on E cent Var 5 1/2 E  
 3958 1/2 fell 5 1/2 W of 1/8 P set 1/4 Post in center of S.W. 1/4 W Pine stp 20 N 31 E 50

Book 8 Page 22

Book 4 P. 167

Dorr's Survey of Sec. 10 Town 35 Range 9 E 4th P.M.

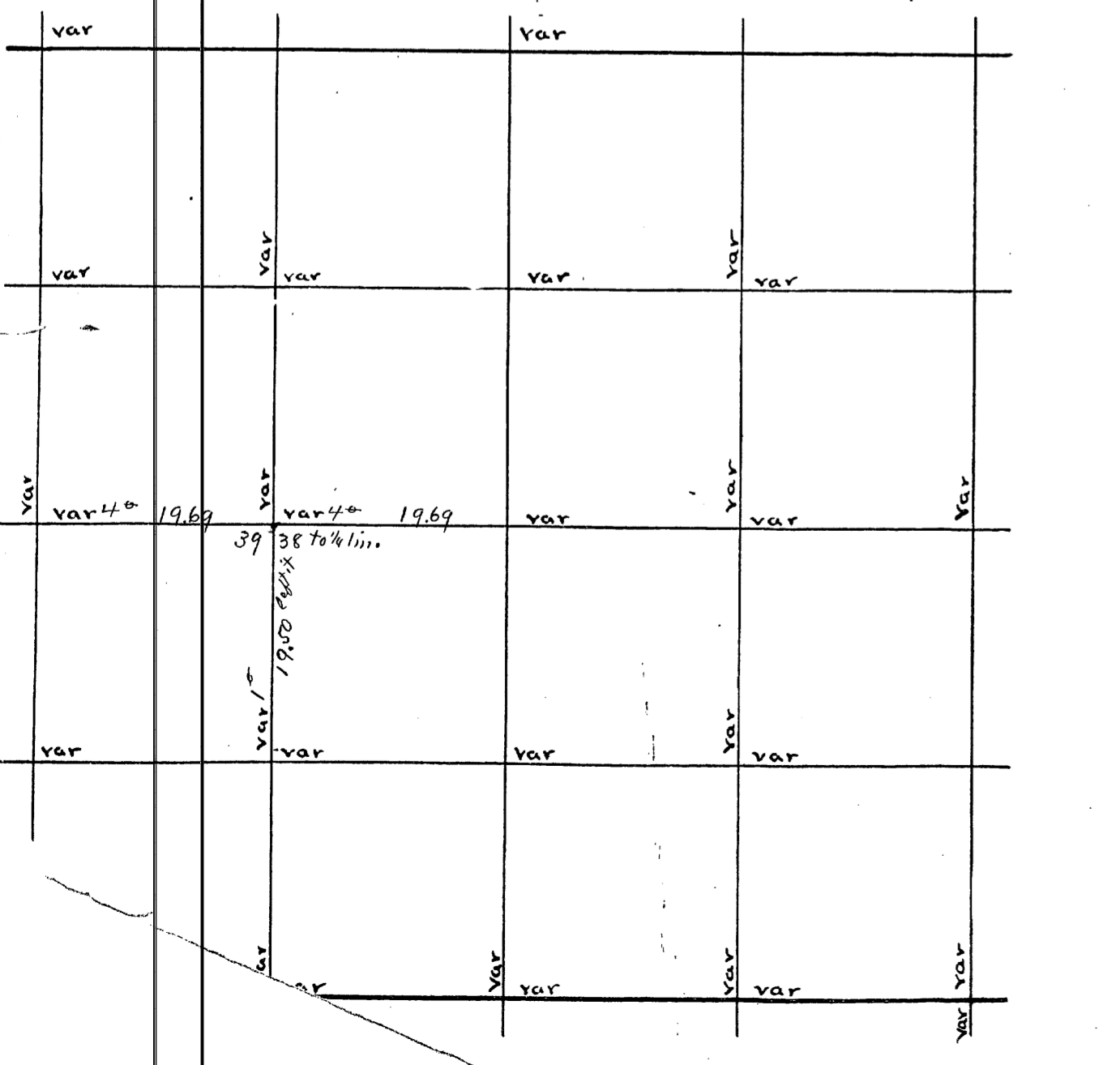

U.S. Survey of Sec. 31 Town 36 Range 4 E 4th P.M.

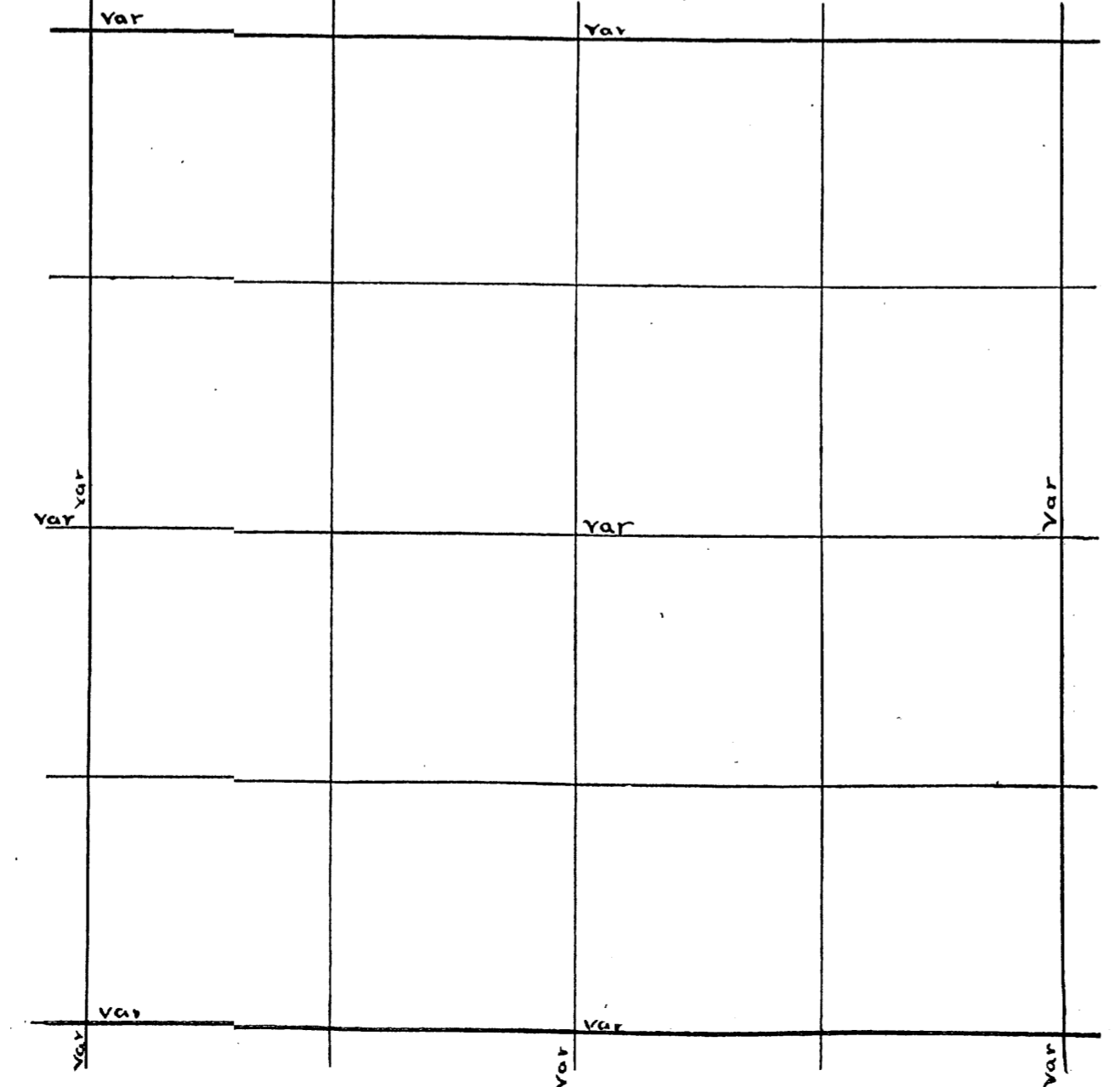

Sec. 16 Town 35 Range 9 By whom Surveyed B.F. Dorr Date of Survey Dec 14 1886 copied from Original Book no 1 Page 44

Sec. 33 Town 36 Range 4 By whom Surveyed D.H. Vaughan Date of Survey June 24 1914 copied from Co Plat Book Page

Sect 16-35-9  
 E 1/4 P. W. (S) 78.31 var N. 165 4/4  
 W 1/4 P. W. (S) 20.00 and left it  
 S. E. Cor. W. (S) 39.53 var S. 11 (4/4) (4-10)  
 S 1/4 P. W. (4/4) 39.10 var N. 44 (4/4)  
 S 1/4 P. N. (S) 77.70 var W. 116 (4/4)  
 N 1/4 P. W. (S) 39.33 var N. 54 (5-10)  
 S. W. Cor. N. (4) 37.88 var E. 20  
 Sec 15-35-9  
 S 1/8 on S. line (S) 39.75 to stake x  
 x N. (S) to creek bottom  
 Sec 21-35-9  
 E 1/8 on S. line (4/4) 20.00 and left it  
 S 1/4 P. S. (4/4) 20.00 and left it  
 Sec 16-35-9  
 Cen Sec (Birch 11 S. 89 E 20 1/2  
 v. S Maple 8 S. 40 E 23 1/2  
 1/8 bet S 1/4 W. (S 1/4) 19.55 to a stake  
 W 1/8 on S. line N. (4) 19.10 to above stake  
 Sec 15-35-9 (B.P. 44)  
 S 1/8 on W. du above for sec 15  
 Sec 31 36-4 continued Aug 21st 1916  
 S.W. cor see page 2 of this book  
 S 1/4 is in center of road running east and west, and a road running north & south  
 Run N 1/4 sec 39 70 center of east and west road on S 1/4 line  
 8026 feet 15 east of N 1/4 Post found stb of Birch org. tree Hemlock  
 is down mark on both are ok's stb post and made new  
 bearings 5.9 var 8 N 78 1/2 W 35 corrected line south to E 1/4  
 1/4 line for road  
 Run N from N 1/4 P. 20.00 into Sec 30 var 5° E and left it

S 1/4 Post iron monument 2X2X18 inches far post made new bearings  
 W Pine Stump 36 North 1/2 mile Post 708 6 35 1/4 Run west on town line 768  
 feet and set an iron monument 18 inches thick N 16° east magnetic  
 course var 2° east 224 feet angle from town line 19 72 50 an 5 ct on other  
 2X2X18 inches thence N 48 1/2° magnetic course var 4° east angle  
 from line 148.55 to Right of way of 500 RR at Tripoli Station about 150  
 feet west of depot and set post made bearing W Pine stump 34.573 E 144 1/2  
 for road for the town of Tripoli  
 = N.O.U. 1st 1914 =  
 S 1/4 Post set flag SW corner instrument at 1/4 Post Chamed east  
 from SW cor distance between 1/4 P. and cor is 400 7 1/2 set post at 1002  
 East of corner  
 N from SW cor iron mon in road var 4° east 1348 Right way 500 RR  
 407.4 feet 91 W of 1/4 Post in center of road iron mon 6° east 1/4 P of  
 32° corrected south and set 1/8 P. no bearings at S.W. cor to the angle  
 between west and south lines which is 88° at post set 1002 east of cor  
 turned angle N 88 W and run N 160 6 to Right of way of 500 RR  
 = AUGUST 21st 1916 =  
 BE 9 AM at SW cor an iron mon 2X2X18 in center of road Run N var 2° E  
 200 stem 2018 wide runs east 1200 to cross creek bottom 1225 center  
 of 500 RR 39 69 feet 50 east of 1/4 Post in road corrected line south  
 and set 1/8 P. at 198 7 1/2 W Pine stb 208 73 1/2 W 67 1/2  
 commencing again at a stake which stands equidistant between SW cor and 1/8 P  
 on south line thence N parallel with west line 1607 south line of  
 Right of way of 500 RR 198 7 1/2 set temporary 1/16 Post the west on or near  
 1/8 line 989 to south 1/8 P on west line Road for town of Tripoli  
 S 1/4 Post NEW TEL. Pole 10 S 4 E 35 1/2 Run west on town line 768  
 Thence north on angle of 72 50 from town line or N 12 1/2 E 16° E  
 magnetic course var 4° E 424 Thence N 48 1/2 E 3081 to South line of  
 Right of way of 500 RR near depot at Tripoli and set Post W Pine stb 34.573 E 144 1/2  
 The angle at 424 the going NE is 148 55

Book 143

Book 7 Page 160

Book 8 Page 55

Dorr's Survey of Sec. 16 Town 35 Range 9 E 4th P.M.

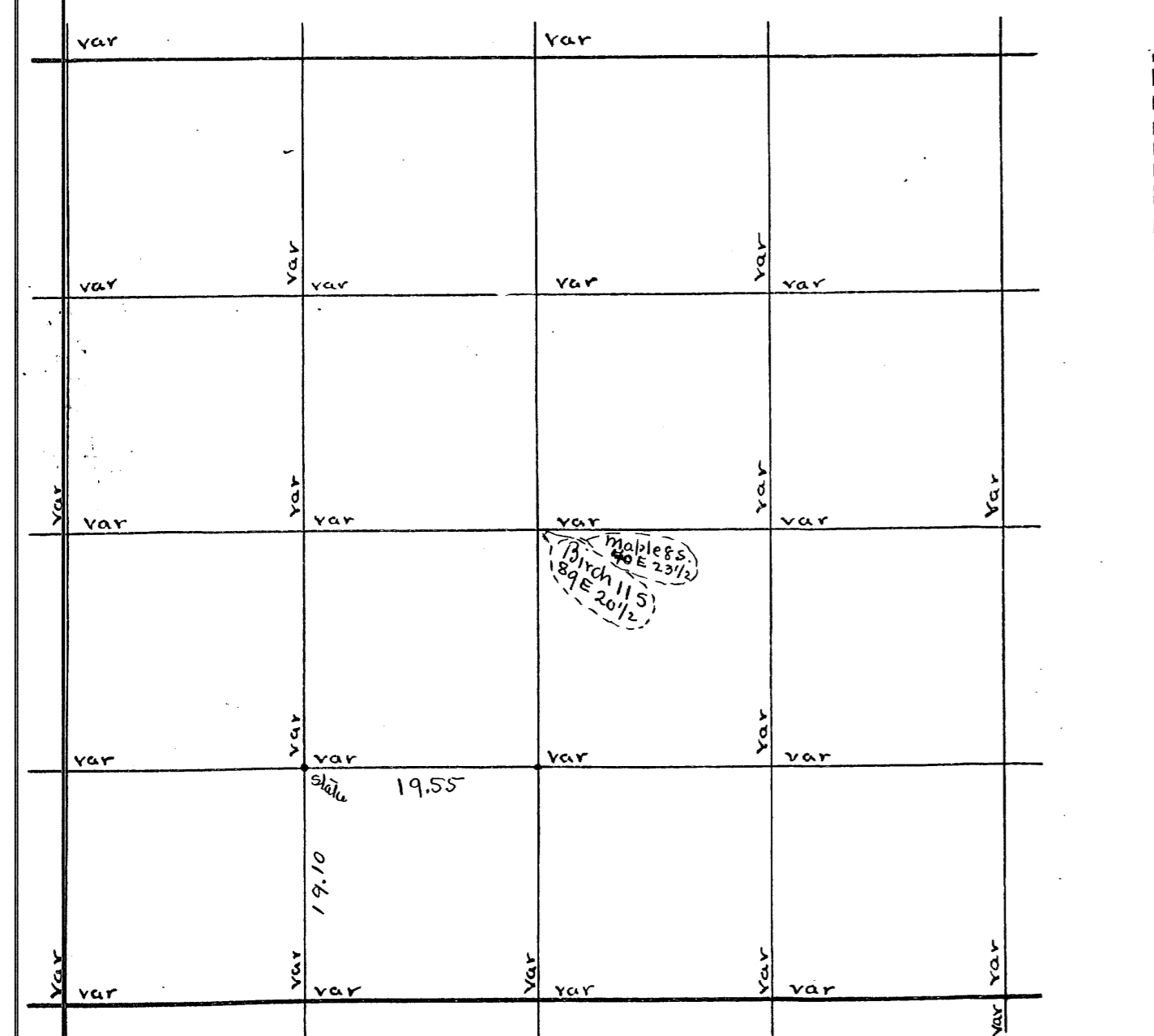

U.S. Survey of Sec. Town Range E 4th P.M.

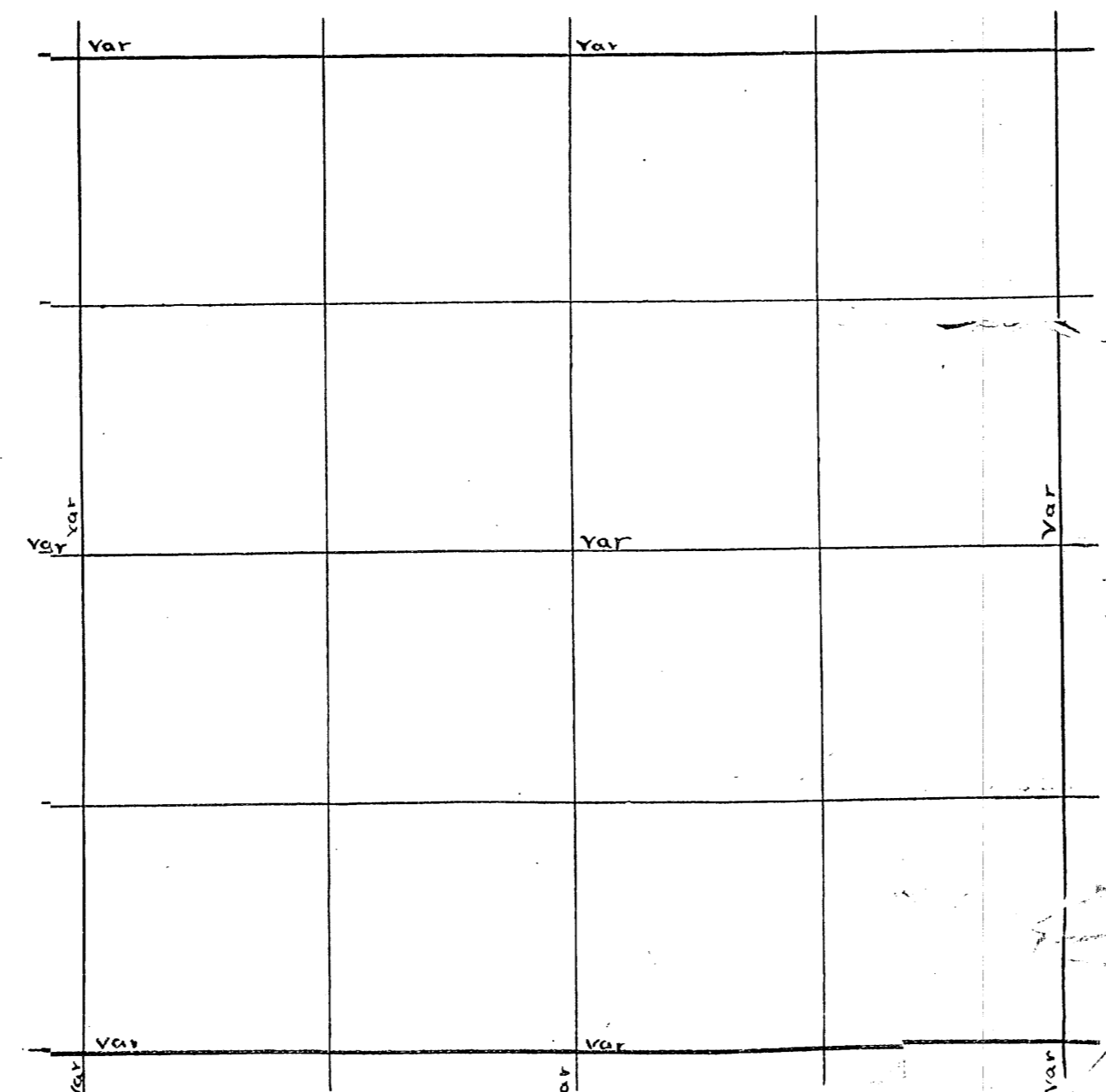



Sec. 17 Town 35 Range 9 By whom Surveyed B. E. Dorr  
 Date of Survey May 3 1894 copied from Original Book no 3 Page 112-113

Page 4 and Survey of Road for Town of Little Riee  
 Sec. 25 Town 36 Range 5 By whom Surveyed D. H. Vaughan  
 Date of Survey June 4 1905 copied from Co Plat Book Page 170

Sec. 7-35-9  
 1/4 P. N. (4) 77.85 var. W. 1.22 1/2 v. 3 1/2"  
 NW 1/4 N.W. Tree 27 instead of 30 links  
 SW. Cor. N. (3 1/2) Tr. line 39.30/19.30 to stake  
 W 1/4 P. E (5) 81.56 var. N. 1.41 v. 4 1/2"  
 W 1/4 P. N. E. Tree N 1/2 E instead of N 2/2 E  
 E 1/4 P. N. W. Tree 8 links instead of 10  
 Cen. Sec. Pine stp. 20 N. 1 3/4 E 20 3/4  
 do do 20 S. 70 3/4 E 23.  
 1/8 bet. SW Pine stp. 24 N. 26 1/2 E 20  
 do do W. (4) 40.10 var. N. 32 v. 3 25'  
 to old stake 65 no bearings  
 SW. Cor. N. 60 links to Dan's Random  
 Thence E. on his random 39.80  
 Dan's 1/8 is 19.90 measured not run  
 did not have field notes of S.W. Corner  
 Afterwards learnt that stake was 15 links to far South

Began at Cor. to 23-24-25-26. SE Post From Stumps of both org. Trees  
 Run N. Var. 3.30 east 29.50 Enter Swamp  
 39.95 fell 109 W. of 1/4 Post. NW Tree down marks ok set post  
 and run N. Var. 2 east 500 Enter hay meadow 2800 Little Riee River  
 42.25 fell 37 1/2 N. of cor. to 23-24-13-14. Set post from NW org tree  
 and made new bearing Spruce 128-52 1/2 W. 41 no other near  
 corrected line south to 1/4 P. then south to old sec 18 Post  
 W. Pine stp. 20 2 1/4 W. 4 (Mansell's BT) corrected line south to corner  
 Spruce 10 N 36 0 76  
 Survey of Road for Town of Little Riee July 26 1912  
 S.E. Cor. 30.9 RR rail for post. Set from stps of org trees  
 N.W. Cor. 16.56 W. 48 Run N. Var. 430 E. 4061.66 LL 9.24 W. of 1/4 P.  
 N. from S.E. of 30 Var. 850 W. 1500 Springs 416.4 fell 4 1/4 E of 1/4 P.  
 corrected Var. 8.10 W. corrected line S. for road N. from 1/4 P bet 29  
 + 30 Var. 5.10 E. 4000 No cor. 6800 off set W. at R. angles 9.90 to sec  
 line and 1175 S. of 1/4 P. bet 19+20 ok did not set post as a large Hem  
 Lies where post belongs. cut a notch where post should stand.  
 made new bearing Birch 24 N 86 1/4 W 31 1/2 Run N. Var. 240 E.  
 took distance to old line every 500 ch. and figured my average  
 departure and at 3981 found evidence of cor. set post. S.E. cor. 19  
 W. Pine stp. 16 N. 21 E 32 corrected line S. to 1/4 P. bet 19+20 and  
 Run S. Var. 430 E. 100 Enter Swamp 37 Leave Swamp 4038  
 fell 64 W. of cor. to 19-20-29-30 found post and evidence of  
 cor. Nothing for bearings timber all down and badly  
 burned corrected line N. to 1/4 P.  
 Began again at 1/4 P. bet 29+30 and run N. Var. 20.15 E  
 700 Leave high Swamp 4180 fell 15 W. of cor. to 19-20-29-30  
 corrected line S. to 1/4 P. for road  
 finished July 28 1912

Book 7  
 Page 64-65

Dorr's Survey of Sec. \_\_\_\_\_ Town \_\_\_\_\_ Range \_\_\_\_\_ E 4<sup>th</sup> P.M.

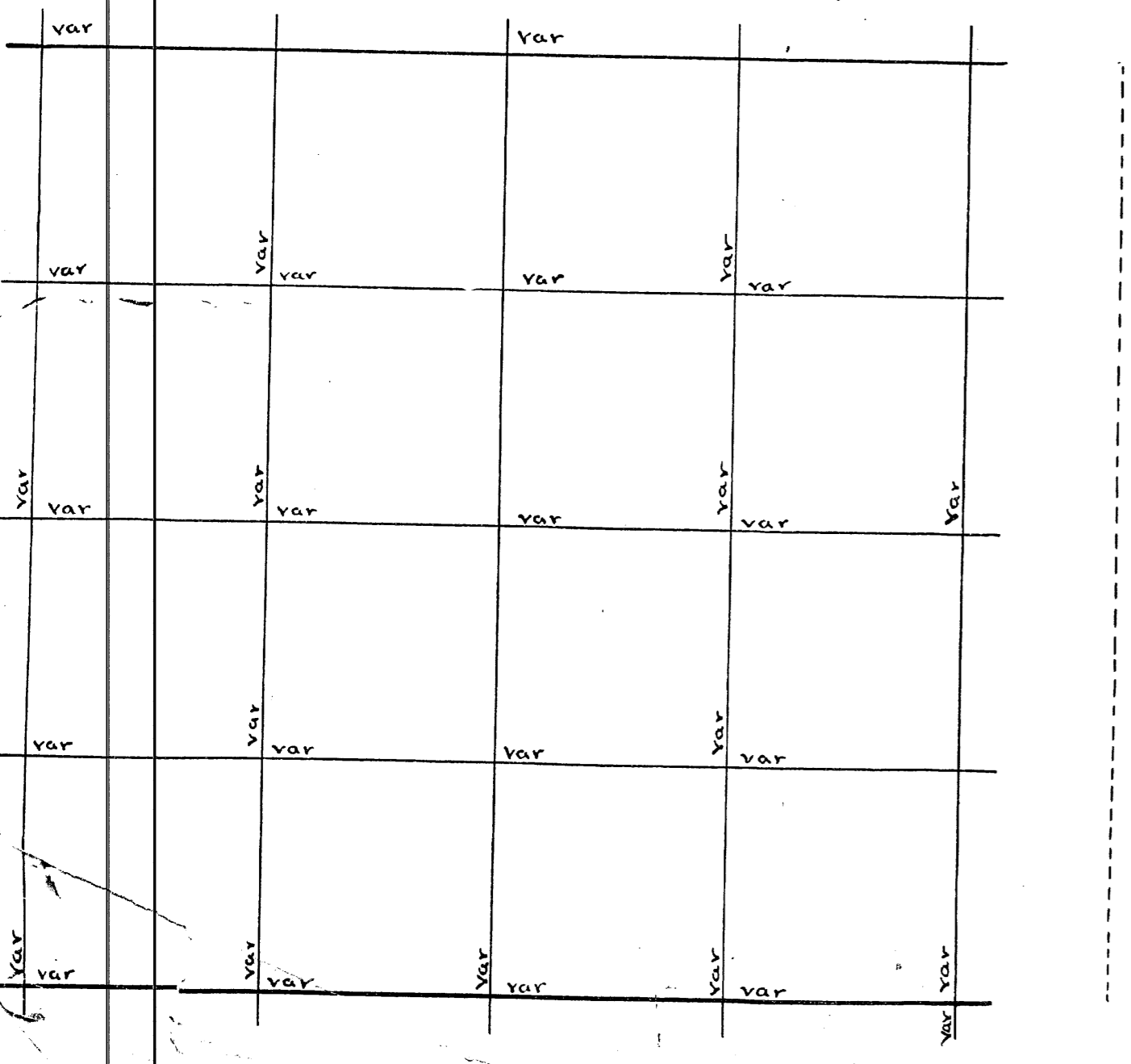

U.S. Survey of Sec. \_\_\_\_\_ Town \_\_\_\_\_ Range \_\_\_\_\_ E 4<sup>th</sup> P.M.

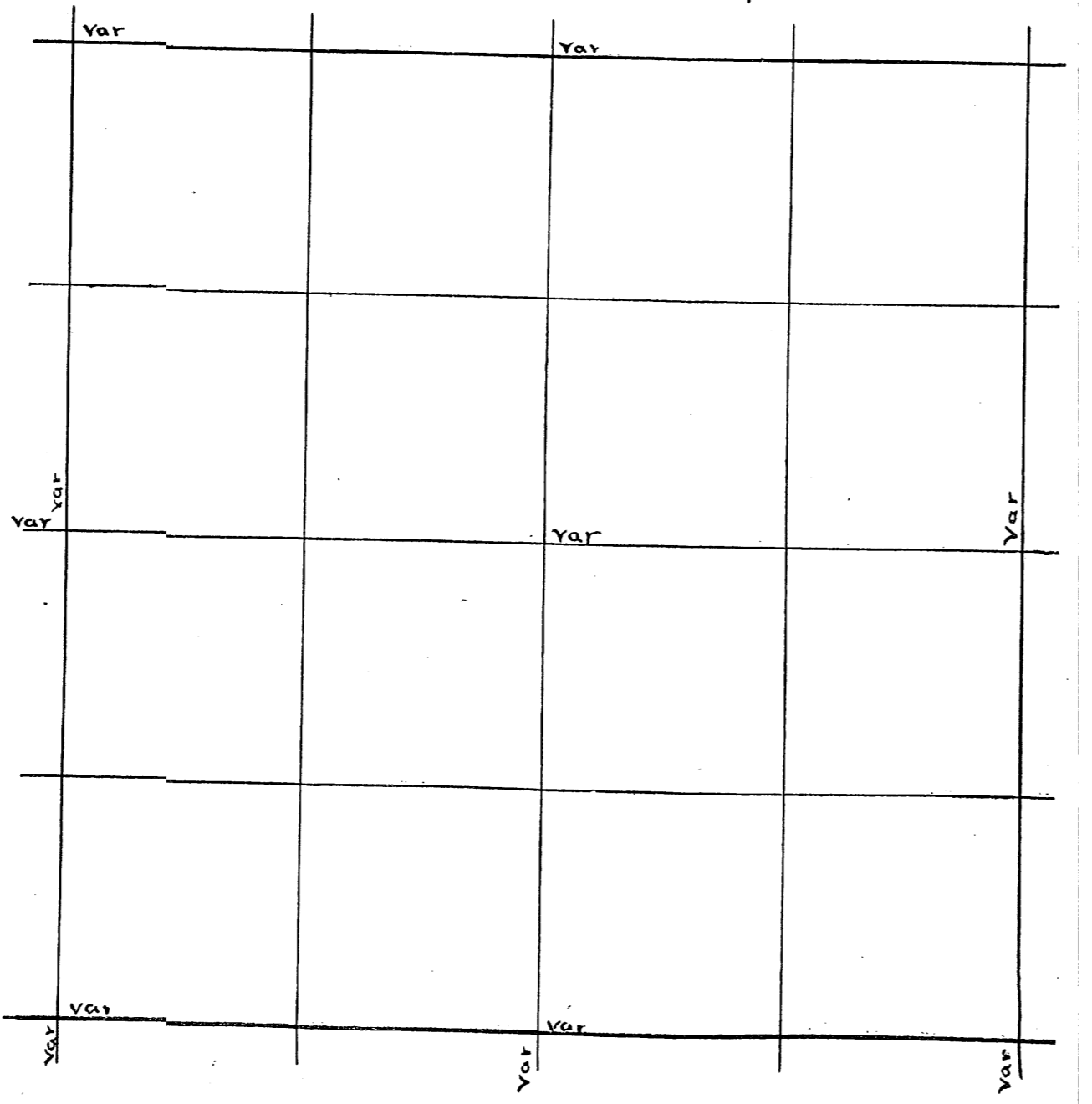

Sec 19 35-9 (Nov 29 1899)  
 S.W. Cor N. (4) 45.70 v 4 1/2 Then West  
 4 1/2 2.02 var N. 2 1/2 v 4 1/2  
 S 1/4 on W line Birch 12 N. 24 W. 20 1/2  
 S.W. Cor E (4) 37.9 8 1/2 var N. 9.0 v 12 25'  
 S 1/4 P. E (4 1/2) 39.21 var 1.01 v 5.55'  
 E 1/8 on S line Birch 22 N. 8 1/2 E 24  
 W 1/4 P. E (3) 79.43 var N. 1.17 v 4.5'  
 E 1/4 P. S (5) 39.40 var E 1.67  
 S 1/4 P. N. (4) 58.90 to Lake Offset East 3.00 Angle 64 1/2 Dist 6.29  
 S 1/4 P. N. (4) 40.04 R 4 1/2  
 S 1/4 P. N. (4) 80.81 var E 1.49 v 5.20'  
 N 1/4 P. New Sugar 8 N. 10 1/2 W. 17 3/4  
 Cen Sec (Back to S. 33 1/2 E 18 1/2  
 Pine 5 S. 6 1/2 W. 18  
 W 1/8 on S line Hemk 8 N. 4 1/2 W. 17 1/4  
 1/8 bet S 1/4 Spruce 4 N. 36 E 29  
 do do W. (6 1/4) 39.27 var S. 14 v 7  
 1/8 bet E 1/4 Cedar 12 S. 7 1/2 W. 27 1/2  
 W 1/8 on S line N. (6) 42.74 var E 54 1/2 v 5  
 1/8 bet W 1/4 Hemk 12 S. 54 1/2 E 10 1/2  
 Cen SW 1/4 Birch 8 S. 71 E 22 1/2  
 S 1/8 on E line Maple 10 S. 84 1/4 E 15

Began at me on N bank of Tomahawk River set post from N K Org: tree  
 which is ok N.W. tree gone made new bearing of maple 8 N 37 1/2 W 4 3/4  
 This me is about 400 East of me on south bank of River  
 Run N var 5 20 6  
 145.0 Leave swamp var 4 15 6  
 355.0 Could not find 1/4 P var 3 30 6  
 57.00 " 5 6  
 66.00 " 4 30 6  
 77.17 felt 1/4 E of ear set post from stumps of both org trees  
 and made new bearings: W Pine 9 N 60 W 86 Pine 12 S 62 W 56  
 found an over run of 167 proportioned over run and set 1/4 post at  
 362.8 1/2 N of me and 8 1/3 West of Random W Pine 18 80 1/2 W 5  
 65.15 E 6 1/2  
 set N 1/8 P at 56 1/2 1/2 N of me and 12 1/2 W of Random W Pine 12 20 N 44 W 60  
 set S 1/8 P at 158 1/2 N of me and 55 1/2 W of Random W Pine 18 8 1/4 E 32  
 188 42 1/2 W 30  
 corrected line from me N to 1/4 Post and from N 8 post to N.W. corner  
 finished May 19 1908 at 5 P.M.

Book 6  
 P. 23

3 f

Sec 21 35-9 (Oct. P. 44)  
 E 1/8 on S line (4 1/2) 20.00 v left it  
 S 1/4 P. S (4 1/2) 20.00 v left it  
 Sec 16 35-9 (Oct. P. 44)  
 Cen Sec Birch 11 S. 89 E 20 1/2  
 V. 5° Maple 8 S. 40 E 23 1/2  
 1/8 bet S 1/4 W. (5 3/4) 19.55 to a stake  
 W 1/8 on S line N. (4) 19.10 to above stake

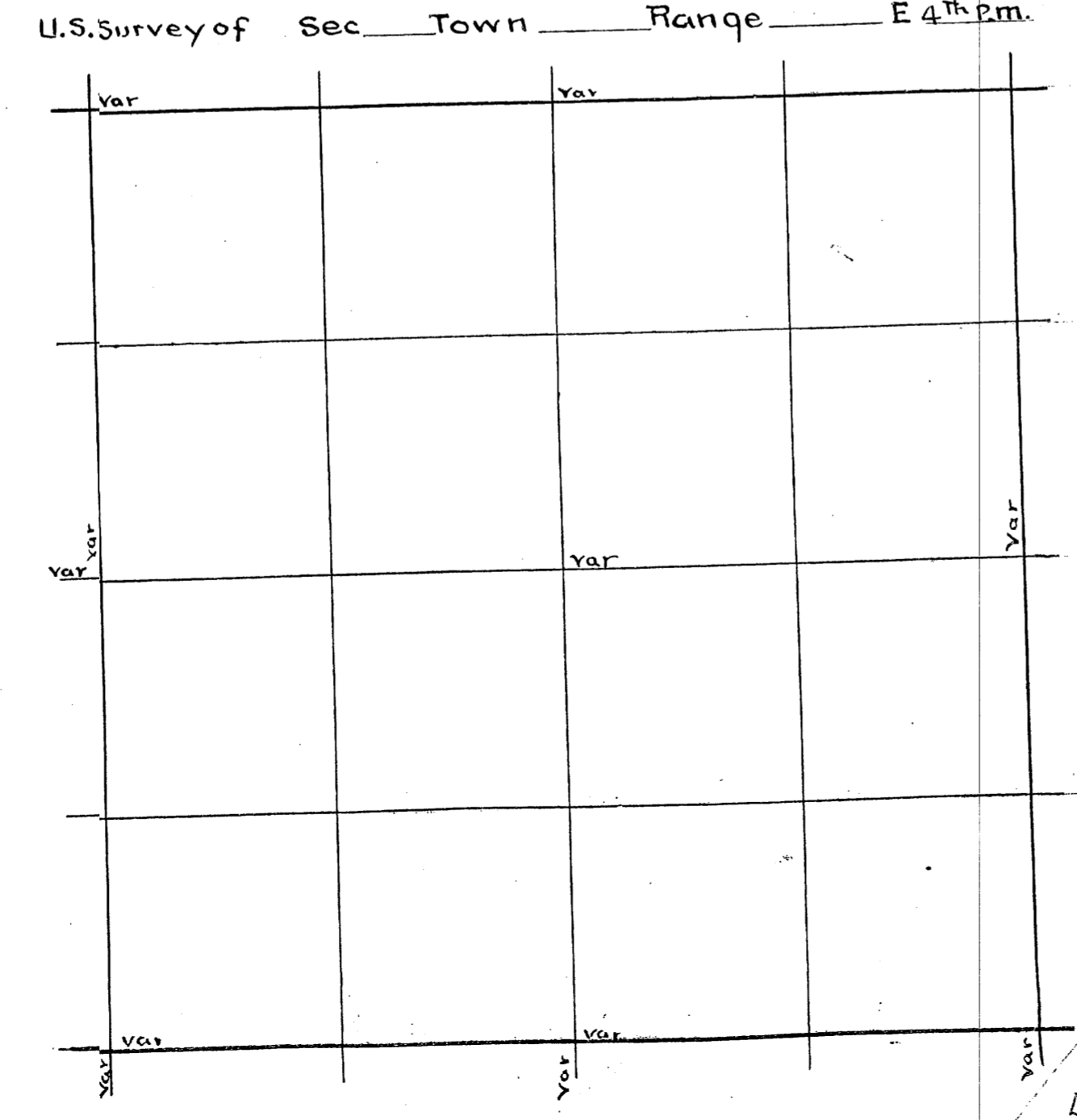
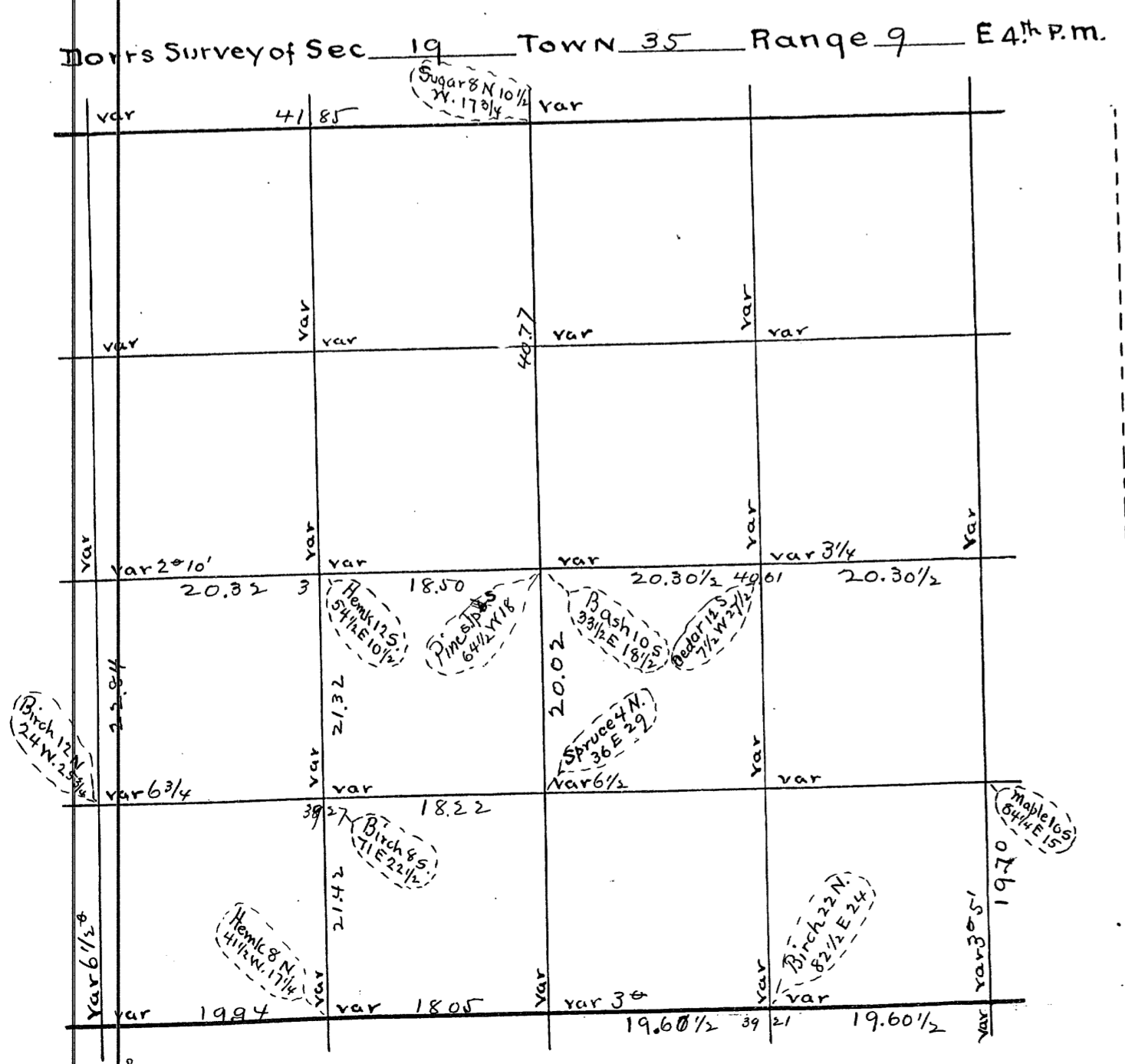

5

Sec. 24 Town 35 Range 9 By whom Surveyed B. E. Dorr  
Date of Survey Dec 12 1904 copied from Original Book no 2 Page 22029

Sec. 2 Town 38 Range 5 By whom Surveyed D. H. Vaughan  
Date of Survey Apr 22 1903 copied from Co Plat Book Page

Sec 24 35 9 Dec 12 1904	Began at N.E. cor set post from stumps of 4 org trees Run W. Var 3 1/2 E
S 1/4 P. B. Trees lying down	4000 could not find 1/4 P. 4400 Ent. E. k swamp 52 Leave 8 swamp
do (New) Tree Hemk 12 S. 31 1/2 E	7900 Ent. E. swamp 8030 felt 45 N of corner found org trees
do N. (H) 78.74 var W. 2.43 V 30	Corrected line East and at 4009 found set ump of org trees for 1/4 P
E 1/4 P. Org slps found but rotten	This 1/4 P. 15 13 LKs S. of true line bet corners corrected line NW cor
do New B. ash 11 S. 17 1/2 W. 27 1/2	South from N 1/4 P. Uay 9 E. 2400 enter swamp 2700 leave swamp
do W. (H) 87.45 var S. 6 V 3 1/2	6500 road runs West 7000 set line stakes and went to east 1/4 Post
W 1/4 P. S.W. Tree stdg NE lying down	found org trees Run W. Var 330 E 2500 Tomahawk River 100 wid runs
do	S. 4500 enter swamp 64 Leave swamp 8065 felt 61 S. of 1/4 P. set by
W 1/4 P. Tank to S. 38 W. 2	Someone and had made new bearing Birch 65.55 east 13. I did not
do 7 N. 78 E 8	find notes and cannot say this post is correct, but I will use it
N.E. Cor. Two Birches standing	until I get field notes.
do W. (H) 88.38 var N. 76 V 3 1/2	Began again at E 1/4 P. Org B.T. Run N. Var 2 E 200 Tomahawk river 100 wid
N 1/4 P. Did not find it	100 wide runs SW 925 same stream runs SE 18 to same stream runs SW
N 1/4 P. Tank (H) N. 84 1/2 W. 17 1/2	3589 felt 108 1/2 E. of corner found an over run of 89 kts proportional
Spruce 3 N. 89 E 15	over run and set 1/8 P. at 2050. Tam 8 N 4 E 7. Tam 5 N 76 W 7
Con Sec Sugar 10 N. 56 1/2 E 29 3/4	field have come and w. 1/4 P. is ok. Picked N and S 1/4 line and
do Birch 8 S. 15 3/4 W. 33 1/2	continued it south to 7746 where I found 2 stumps which I
S 1/4 P. W. (H) 42.02 var N. 12 1/2 V 30	believe are the stumps of the original trees. I did not mark
SW. Cor. S.W. Tree stdg (dead) at SW cor	south 1/4 Post. set center of section but did not mark post or make
S.W. Cor. New Tank 3 S. 26 W. 28	bearing I also set 1/8 P. N of center and made bearings but did not
W 1/8 on S. line Sugar 8 S. 28 W. 19	mark them. Run East from 1/8 P. south of center to N 1/8 P. an East
do do N. (H) 38.92 var W. 1.08 V 35	line and corrected same
1/8 bet W 1/4 & Hemk 9 S. 63 1/2 W. 7 1/2	
1/8 bet S 1/4 & Sugar 7 S. 23 E 18 1/2	

Book 4  
Page 26

67

Dorr's Survey of Sec \_\_\_\_\_ Town \_\_\_\_\_ Range \_\_\_\_\_ E 4<sup>th</sup> P.M.

U.S. Survey of Sec \_\_\_\_\_ Town \_\_\_\_\_ Range \_\_\_\_\_ E 4<sup>th</sup> P.M.

var		var		
var	var	var	var	var
var	var	var	var	var
var	var	var	var	var
var	var	var	var	var
var	var	var	var	var

var		var		
var	var	var	var	var
var	var	var	var	var
var	var	var	var	var
var	var	var	var	var
var	var	var	var	var

Began at N.W. corner set post from the aspen org. tree now a stub  
 25 feet high marks ok made new bearing W Pine 8333 W 41  
 Run south Uax 4° east 800 cent of cedar falls road 2400 Enter swamp  
 3500 Leave swamp 4000 did not find 1/4 P. 6700 Enter swamp  
 7000 Leave swamp 7920 set 68 W of <sup>1/4 P</sup> set post from W pine  
 B.T. now a stump marks plain no green timber near for 3/4  
 Set N 1/8 P on W line at 1920 and 37 1/2 of Rands Hem 9 S 1 E 24  
 W 1/4 Post on Run east Uax 4° 8000 set line stake and went  
 to me on S side of lake set post from both or 90° Lyces ok  
 Went to me on N shore of Lake found set on W org tree set  
 made new bearing Tam 5 N 80 E 13 1/2 found distance across  
 Lake 461 a shortage of 4000 proportion of shortage and set 1/4 P  
 on it. Picked up 6 1/2 W Random and at 7600 on correct 1/4 line  
 bet E and W 1/4 Posts set me on W shore of Lake 429 W of E 1/4 P  
 on it. me Birch 6 N 40 1/2 E 9 maple 12 S 62 1/2 E 8 Post 1520 Lk  
 W of Shore of Lake correct line from Lake 6000 chain  
 to W 1/4 P. Set and Trespass for L.A. Boolittle

Dorr's Survey of Sec. \_\_\_\_\_ Town \_\_\_\_\_ Range \_\_\_\_\_ E 4<sup>th</sup> P.M.

var		var			
var	var	var	var	var	var
var	var	var	var	var	var
var	var	var	var	var	var
var	var	var	var	var	var
var	var	var	var	var	var

U.S. Survey of Sec. \_\_\_\_\_ Town \_\_\_\_\_ Range \_\_\_\_\_ E 4<sup>th</sup> P.M.

var		var			
var		var			var
var		var			var
var		var			var

Sec. Town Range By whom Surveyed Date of Survey copied from Original Book no Page

Sec. Town Range By whom Surveyed Date of Survey copied from Co Plat Book Page

Large empty table with multiple columns and rows, likely for recording survey data.

Dorr's Survey of Sec. Town Range E 4th P.M.

Grid table for Dorr's Survey with 'var' entries in various cells.

U.S. Survey of Sec. Town Range E 4th P.M.

Grid table for U.S. Survey with 'var' entries in various cells.

Sec. 2 T. 35 R. 10  
 N. E. Cor. S. (4 1/4) 33.63. Var. W. 1.30. V. 3° 40'  
 N. 1/8 on E. line Spruce 10. N. 80. W. 21 links.  
 do W. (5) 38.90 to a stake  
 N. 1/4 P. S. (5) 16.50 to a stake  
 Dec 15/97  
 N. 1/4 P. S. (6) 73.00 V. 6 1/2 Then West 6 1/2 3.50 Var N 1/4 V. 6° 20'  
 S. 1/4 P. S. E. tree low stump. N. E. Tree O.K.  
 9' 38.96 R. 3 1/4  
 S. 1/4 P. N. (3° 35') 73.21 Var. W. 20. V. 3° 35'  
 40.16 R. 3 1/4  
 E. 1/4 P. W. (3) 81.46 Var N. 1.90 V. 3 1/2  
 E. 1/4 P. S. (4 1/2) 38.30 Var E. 1.19 V. 4 3/4  
 Gen. Sec. (Cedar 12. N. 8. E. 13 1/2  
 5° (Pine 1.4 S. 19. E. 25 1/4  
 Ill. N. 34.25 = 18.95 + 15.30 (G. 36 1/5)  
 1/8 bet S 1/4 & 1/2 Cedar 8. N. 77 1/2 W. 19  
 do do E. (5) 39.96 Var. N. 16 1/2 V. 5° 5'  
 S. 1/8 on E. line Cedar 12. N. 85 1/4 W. 29 1/2  
 1/8 bet N. 1/4 & 3/4 Maple 12. S. 36 1/2 E. 10 1/2  
 do do E. (3 1/2) 39.27 Var. N. S. V. 3 3/4  
 1/8 bet E. 1/4 & 3/4 Norway 12. N. 1 3/4 E. 2.2  
 do do N. (4 3/4) 18.60 Hit it  
 East half N. line is about 5 rods to short

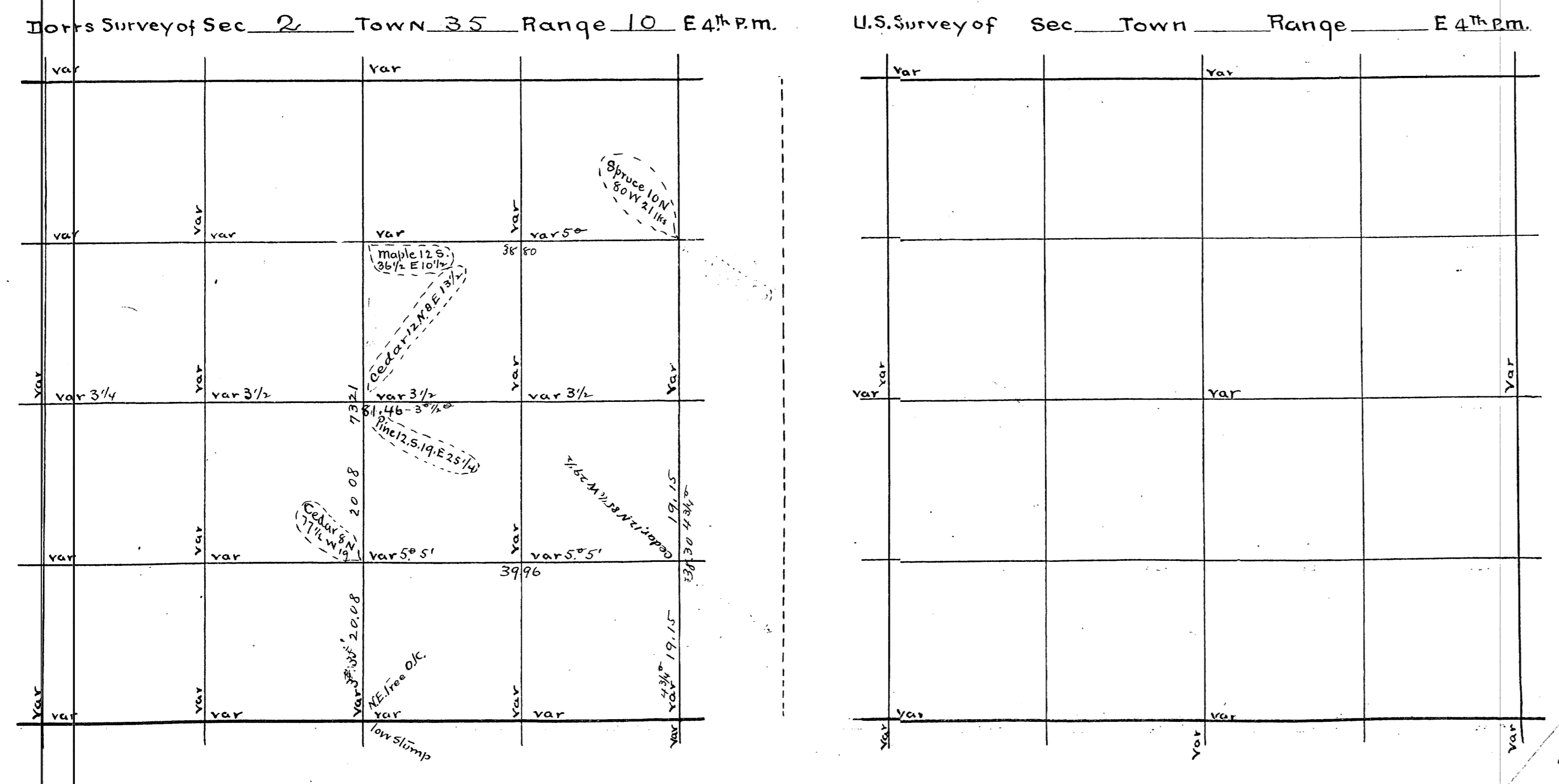

S. 1/4 P. N. 40 40.39 R. 3° 20' 134 page 59  
 S. E. Cor. N. 39.59 Var. W. 14 1/2 v. 3° 40'  
 E. 1/4 P. 40 40.13  
 do W. 5/4 82.28 Var S. 97 v. 5° 20'  
 + 2° 50' R 1° 5'  
 N. W. Cor. E. 1/4 80.00 v. 13/4 Then North 3.96 var. W. 46 v. 2°  
 Commented to 1/2 links N. of N. W. Cor. on above line. Trees all gone  
 at N. E. Cor. except Norway Slump  
 N. 1/4 P. Did not find any.  
 do New Tamarac 12 N. 37 W. 18 lks  
 do 12 S. 10 1/4 E. 14 1/2  
 1/8 bet S. 1/4 Tamarac 14 S. 36 1/4 E. 6  
 do do E. 5/4 39.76 Var N. 23 v. 6°  
 S. 1/8 on E. line Pine to N. 9 1/2 W. 2 3/4 links

Dorr's Survey of Sec 4 Town 35 Range 10 E 4th P.M.

var		var		
	var		var	
var	var	var	var	var
var	var	var	var	var
var	var	var	var	var
var	var	var	var	var

U.S. Survey of Sec Town Range E 4th P.M.

var		var		

25

Began at m.c. W of 1/4 P on south line found that nuttner of  
 Wausau set this m.c. think it is ok as I found stump of W Pine org  
 tree and the course and distance is ok with his post set a cedar  
 post and made new bearings of Pine 14 N 66 1/2 E 31 found nuttner's  
 line stakes east of me and called them good as the Govt  
 monuments are all gone east to Range Line  
 Run east on nuttner's 300 feet and set iron monument  
 B. Pine 12 N 4 E 35. Then platted lots in Lot 4 Sec 2-39-5

Began at m.c. on E side of mud Lake bet. Sec 2-1-3-6  
 org trees. Run W. Var 00 17 55 S. E. Temp. cor. to sec 1, 2, 3, 5, 36  
 then W. Var 3 E made a mistake in setting meter and find  
 am running on 1 1/2 W 2 8 3 over lake could not find m.c.  
 3 8 47 to Lake no m.c. 5 6 65 over lake and then discovered  
 my mistake for the first time then off set S 43 3 and changed my  
 course 4 30' deducted 14 Lks. from distance and am now at  
 5 6 47 6 0 35 over lake 6 8 enter swamp 7 3 00 stream 10 Lks  
 wide runs E 7 9 14 E. LL 44 south of cor. set post from  
 S. E. org tree found steps of the other org. tree trees  
 south from N.E. cor. Var 00 4 60 found 1/4 P. on line set post from bet.  
 of org trees. still S. on same course 18 42 intersect lake and set  
 m.c. W. Pine set 20 N 6 E 23 1/2 no others near. W. from N.E. cor. Var 5 E  
 3 18 intersect lake 19 12 over lake 8 0 00 could not find cor. set  
 mile stake and continued west on same course. 17 00 intersect  
 lake 2 9 00 over lake 4 0 17 fell 1 4 2 N of 1/4 P. found steps of org.  
 trees. remarked them. Went east and set cor to 3 4 33 4 34 at  
 8 0 11 2 and 9 4 1/2 of random J. Pine 18 N 7 2 W 1 4 5 S. from N.W. cor.  
 7 25 to W 1/4 P. found steps of org. trees. but they are given in  
 Govt 1/4 P. bet. Sec 2-4-5 and vice versa. set N 1/4 P. at 4 0 0 5 S. E.  
 and 4 7 4 S. of Rand. J. Pine 10 N 2 1 W 7 0 set 1/8 P. on N line 20 00 and 23 1/2  
 S. of Rand. nothing for bearings. Post sets 9 6 W of Lake S. from N 1/4 P.  
 U. A. 3 E. 4 7 21 fell 2 40 East of South 1/4 P. found steps of org. trees.  
 both had marks. set post in edge of swamp near bay of Lake  
 went N. and set center 5 9 0 south of N 1/4 P. and 4 1 31 N of S 1/4 Post  
 S. Pine set 12 S 17 W 1 32 set 1/8 P. south of center W. Pine set 12 N 20 E 30 1/2  
 E from S 1/4 P. Var 4 E 27 19 could not locate m.c. went to S 1/4 P. pro longed  
 my random W. 13 60 found steps of org. trees. marks ok. also set marked for  
 m.c. Post fell 1 Lks. N. went back to me and found part of trunk of South BT  
 found m.c. on an corrected line. post is over 200 from Lake. found a  
 short age of 60 Lks. proportioned shortage and set 1/8 P. 19 66 E of S 1/4 Post  
 set post for m.c. on south line J. Pine 10 N 49 W 39 bearings for 1/8 P. 11 12 S 4 1/2 W 5 3/4  
 set 1/16 P. in center of S. E. 1/4 E. day 1 4 N 39 W 5 2 E from 1/16 P. in S W 1/4 on an  
 intermediate course bet. S. line and E and W 1/4 line 8 9 5 to Lake and set m.c.  
 W. Pine set 22 S 56 W 7 8 from m.c. on E line runs 7 9 N 35 0 N 8 4 W 4 0 0 S 6 1 W 3 0 0 S 10 1/2 W 6 0 0  
 cedar 11 N 3 E 36 1/2  
 to m.c. on 1/8 line which is S. line of Lot 4, sec 2-3-39-5 E. S. from 1/8 P. on N line Var 00  
 4 7 2 6 5 fell 7 Lks. E of 1/8 Post

B. 7  
 P. 166-7-9  
 167  
 169

105

Dorr's Survey of Sec. \_\_\_\_\_ Town \_\_\_\_\_ Range \_\_\_\_\_ E 4<sup>th</sup> P.M.

var		var			
var	var	var	var	var	var
var	var	var	var	var	var
var	var	var	var	var	var
var	var	var	var	var	var
var	var	var	var	var	var

U.S. Survey of Sec. \_\_\_\_\_ Town \_\_\_\_\_ Range \_\_\_\_\_ E 4<sup>th</sup> P.M.

var		var			
var	var	var	var	var	var
var	var	var	var	var	var
var	var	var	var	var	var
var	var	var	var	var	var
var	var	var	var	var	var

11





666111

Sec. 7 Town 35 Range 10 By whom Surveyed B. E. Parr  
Date of Survey Feb'y 14 1899 copied from Original Book no 4 Pages 2

Sec. 13 Town 39 Range 5 By whom Surveyed D. H. Vaughan  
Date of Survey copied from Co Plat Book Page

Sec 7-35-10  
+ 23' 423 R-2° 55'  
E 1/4 P. W. (-3) 83.50 Var. N. 55° v. 2°  
W 1/4 P. N. (-4) 39.18 Var. E 33° v. 4° 10'  
N 1/4 P. S. (-4) 34.45 <sup>R 43 1/2</sup> to E and W 1/4 line  
60 links East of Tatley S. midway from W 1/4 P. to E W line  
W. (-5 3/4) 44.34 Var. N. 40 1/2° v. 5 3/4°  
E. (3 1/4) 39.24 Var. S. 1 3/4° v. 25'  
N 1/8 on W line Tamarac 12 S. 13 1/2 W. 2 1/2

N from me on E line 4° E. 2031 fell 31 E. of NE cor org trees  
corret Var 3° E. W from NE cor Var 1/2 E. 380 to me org trees  
4351 over Lake fell 49 N. of me org trees. corret Var 13' W  
found an over run of 56 Lks proportione over run and set 1/4 Post  
on l.c. at 36.64 W of E. me. and 6.81 East of W me. Set E 1/8 Post at  
1619 W of E me. S from N 1/4 P. on l.c. Var 3.45 7162 fell 23 E of  
S 1/4 P. Org trees. correct Var 331 E. S. E. T. Camp center 35.81.  
W from E. me. on south line org trees. Var 2° E. 863 fell 5 Lks  
S. of South 1/4 P. org trees. East from SW cor in pond. set post  
from W. C. 3.00 south. 4296 fell 3.50 S. of Sout 1/4 P. correct Var  
630 E. E from W. 1/4 P. org trees. Var. 2.30. an intermediate  
course. 7300. intersect Squirrel Lake and marked an aspen  
8 for me post. S from E 1/8 Post N line. Var 3.18 3375 intersect  
E and W 1/4 line 2118 East of center

4.5  
B1  
p 12

SEC 13-39-5 DEC 2 1907  
NW. COR. found set tree oak NEW OAK 10 N 5 E 31  
R. u. n. E. Var 4° E. 3400 Enter SWAMP 40.00 fell 5 1/2 N of  
N 1/4 P. org trees. Set W 1/8 P. on N line <sup>16 5 3/4 W 16 8 1/2</sup>  
S. from W 1/8 P. on N line. Var 4° E. 1095 intersect Lake and set  
M. C. W. <sup>12 N 2 1/2 E 42</sup> then proceeded to survey 2 acres of  
Land as follows: in Lot 3. sec 13-39-5 E  
commencing at post which stands on shore of Lake  
4.39 ch. west of a post which stands on shore of Lake  
where the line between lots 2 and 3 intersects meyer  
Lake. Thence N 4 1/2 W. Cu 4 1/2 E 90.00 thence W. at right  
angles 8 1/2 ch. Thence easterly along shore of Lake  
2.25 to place of begining containing 2 acres more or  
less

Book 5  
P 167

Dotts Survey of Sec 7 Town 35 Range 10 E 4th P.M.

U.S. Survey of Sec Town Range E 4th P.M.

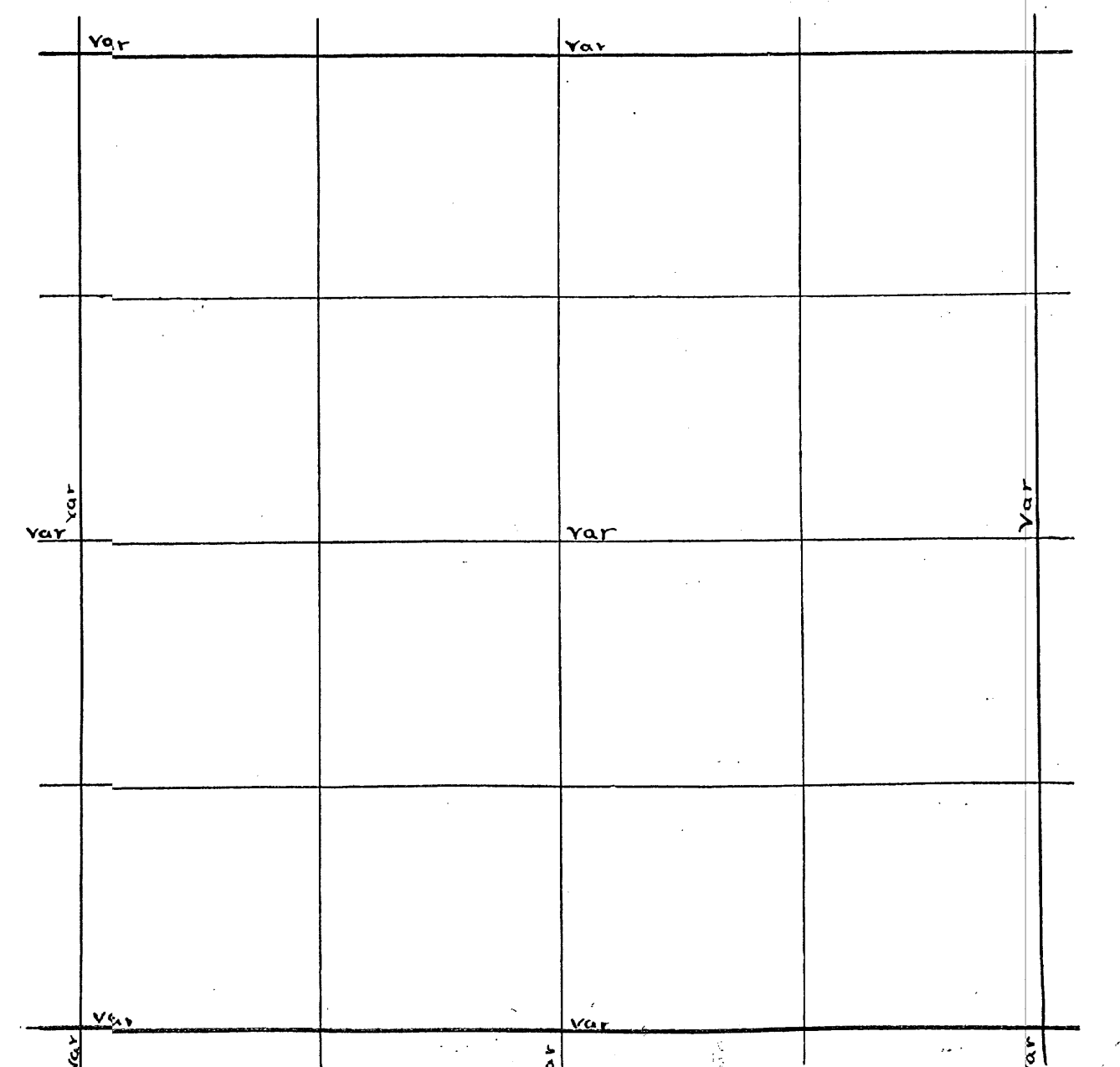
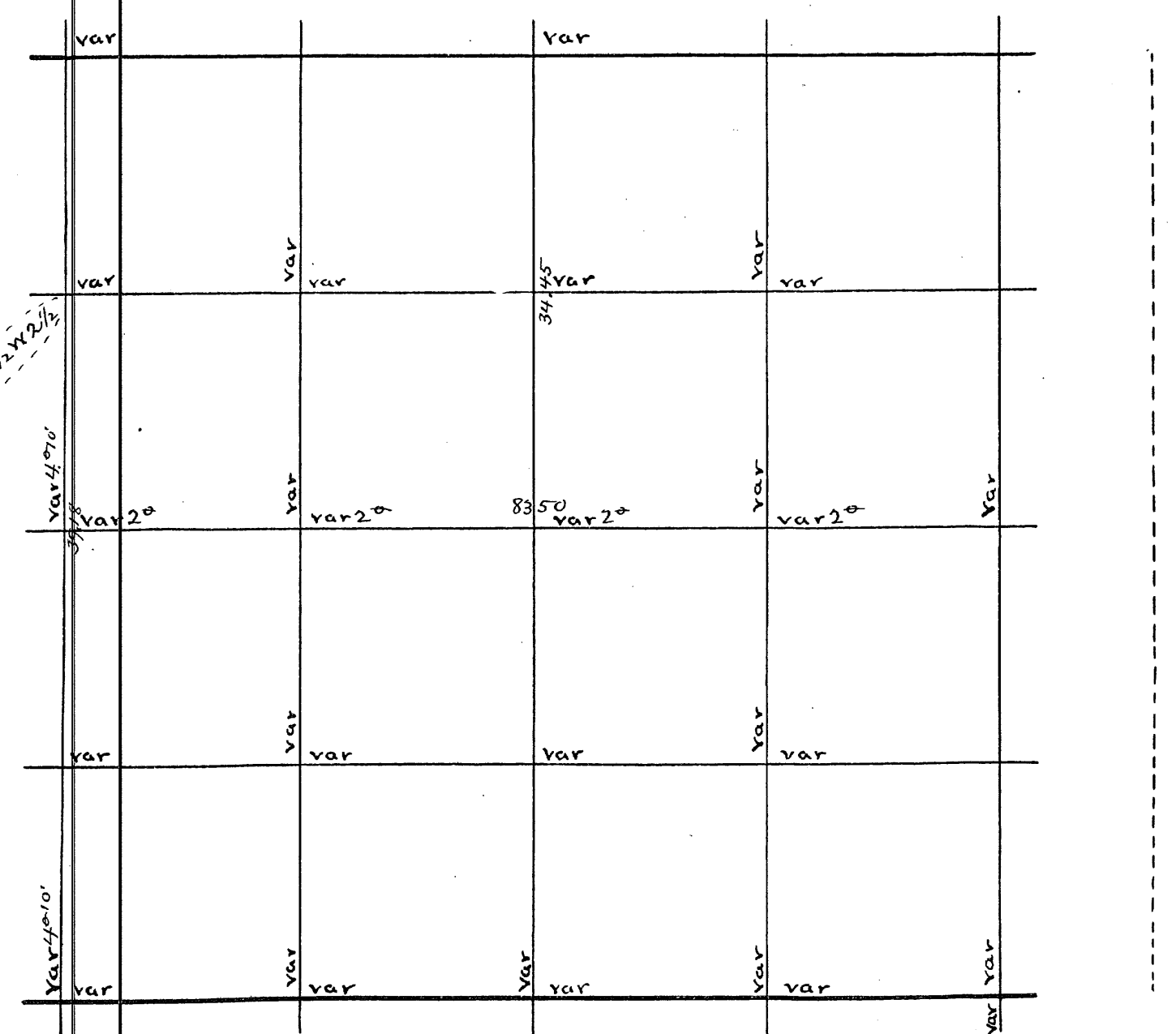

Sec 8-35-10<sup>6</sup>  
 43 34.78 R. 4°  
 N. 1/4 P. S. (3) 79.22 Var E. 1.00 V. 3 1/4°  
 (2\*2 1)  
 S. 1/4 P. W. (5) 38.62 Var. S. 1.63 V. 5°  
 S.W. Cor. N. (2 1/2) 38.82 Var E 2 1/2 V. 3°  
 + 11' 38.781 R 3 1/2°  
 W. 1/4 P. E. (3) 78.30 Var S. 25 V. 3 1/2°  
 Center of Sec (Tamarac 3 N. 46 3/4 E. 27 1/2  
 5° Spruce 2 N. 68 1/2 W. 33 1/2  
 Hemlock 12 N. 26 W. 23  
 1/8 bet W 1/4 Hemlock 12 N 26 W 23  
 + 1 40'  
 W. 1/4 P. N. (3) 39.12 Var E. 1.17 V. 3°  
 N. 1/8 on W. line Birch 12 N. 83 W. 19  
 S. 1/8 on W. line Pine 14 S. 54 1/4 W. 23  
 W. 1/8 on S. line Hemlock 10 S. 1 E. 11 1/4

N from E 1/4 P. 330 E. 0.29 trees. 40.07 fell 9 1/2 W. of N.E. Cor  
 found orange trees corrected Line S and set 1/8 P. Pine 7 N 58 E 20  
 W from N.E. Cor Var 330 E. 1.973 fell 15 1/2 N of 1/8 P. set by M.E. MONSELL  
 corrected Line E to N.E. cor.  
 S from E 1/8 P on N. Line Var 345 S 3.976 fell 44 W. of 1/8 P. Sec  
 by MONSELL from center of sec set by MONSELL Var 330 E  
 39.92 fell 88 W of 1/4 P. org. trees. set 1/8 P. N of center W. 89 10 N 61 W 36  
 E from 1/8 P. N of center 39.41 fell 57 S of 1/8 P. corrected West  
 and set 1/16 Post in center of N.E. 1/4 Tamarac N 73 W 15  
 to 8 S 49 W 51 1/2 This post  
 stands about 3 links from bank of stream found to pass along the  
 South Line of N.E. 10 rods of pine and 15 rods of spruce

2 f  
 B 3  
 P 7

Dorr's Survey of Sec \_\_\_\_\_ Town \_\_\_\_\_ Range \_\_\_\_\_ E 4<sup>th</sup> P.M.

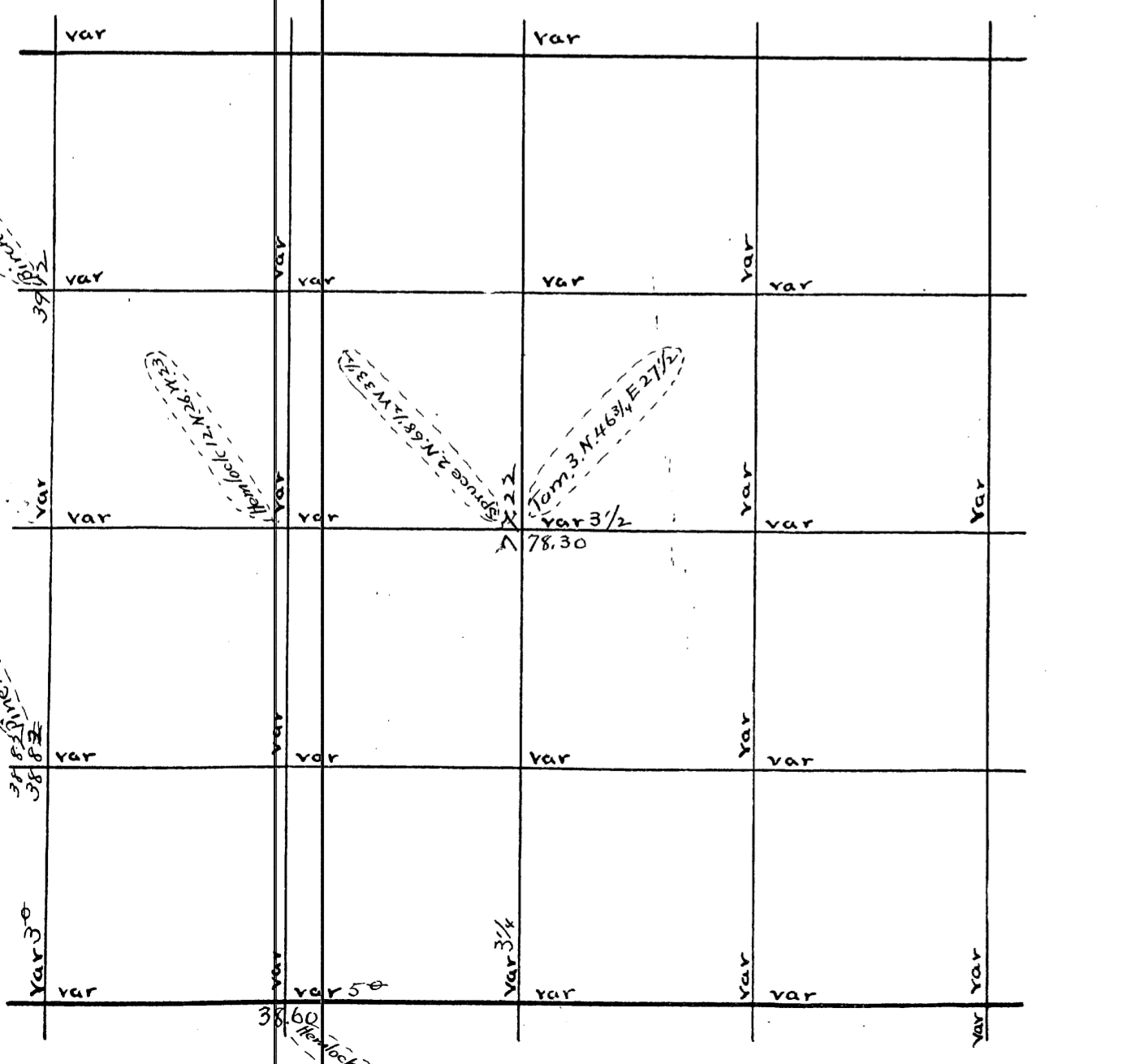

U.S. Survey of Sec \_\_\_\_\_ Town \_\_\_\_\_ Range \_\_\_\_\_ E 4<sup>th</sup> P.M.

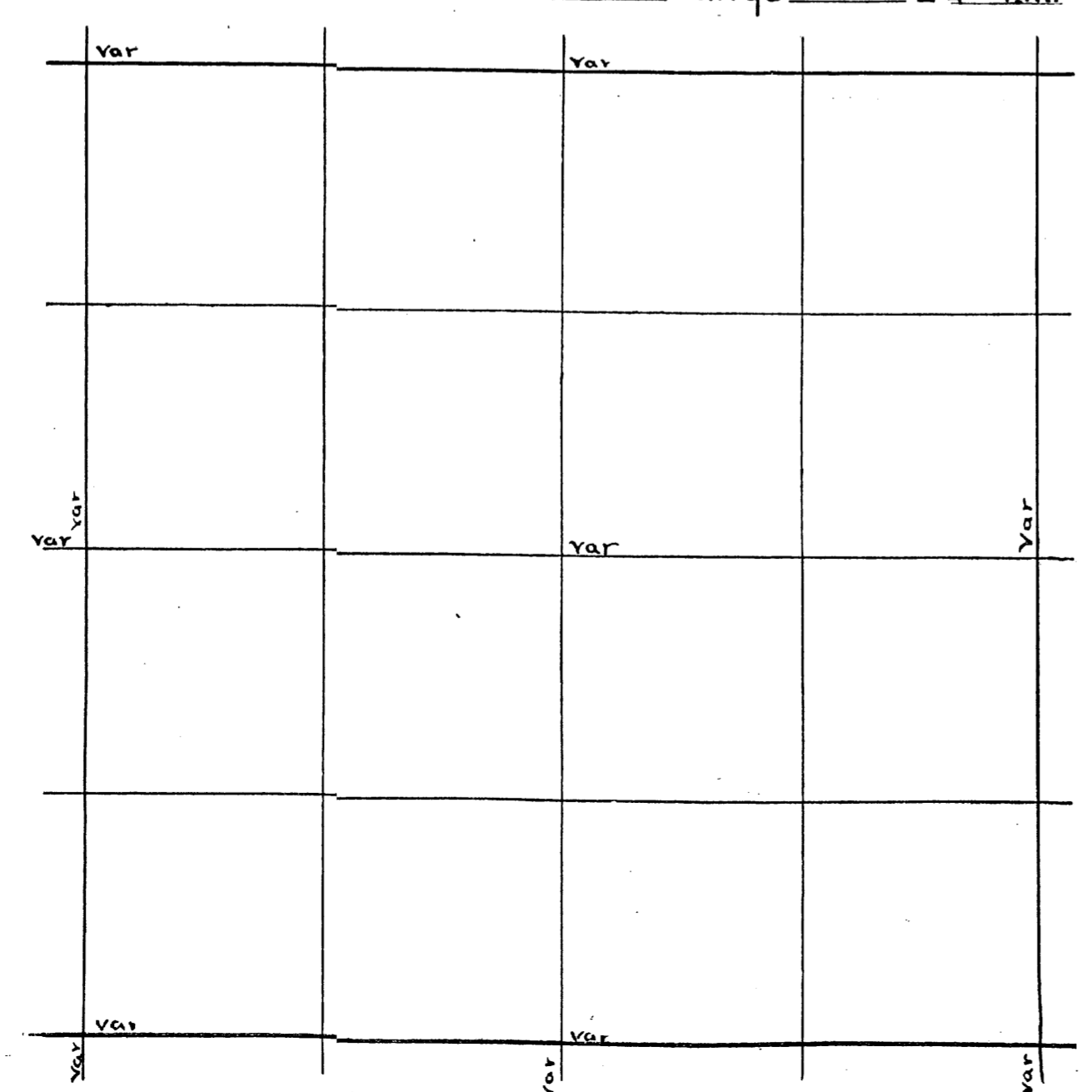

Page 15<sup>c</sup>  
 Sec. 9 Town 35 Range 10<sup>E</sup> By whom Surveyed B. E. Dorr  
 Date of Survey Jan 24<sup>th</sup> 1899 copied from Original Book no. 4 Page 57

Sec 25 Town 39 Range 5 By whom Surved D. H. Vaughan  
 Date of Survey April 25<sup>th</sup> 1903 copied from Co Plat Book Page

Sec 9-35-10-E  
 N. 5<sup>th</sup> W. 091.  
 W. 1/4 P. (Tamarac 7 N. 55 W 5 original corner  
 (The other tree is gone  
 + 1° 6' 39.95 R. 4° 20'  
 W 1/4 P. E (4) 80.32 Var S 154 V. 4° 3/4  
 - 1° 21'  
 W 1/4 P. N. (4 1/2) 39.83 Var W. 93. v 4° 5'  
 N. W. Cor (New) maple (double) 16 N. 47 W. 7 3/4  
 N. W. Corner E 39.76 Var S. 28 1/2 V. 5° 40'  
 - 1° 12' 40.00 R. 4° 20'  
 N. 1/4 P. S. 80.35 Var E 168 V. 5°  
 Center of Sec. { Cedar S. N. 79 E. 8 3/4  
 5° { Fir S. N. 50 W 8 1/2  
 W 1/8 on N. line Spruce S. N. 87 1/2 E. 14  
 do do S. (2 3/4) 39.94 Var W. 40 V. 2 1/4°  
 1/8 bet W. 1/4 Pine stump 24 N. 9 1/2 W. 17  
 N. 1/4 P. E (6) 39.28 Var S 7 1/2 V. 6°  
 E. 1/8 on N. line in creek 12 links from nearest point on west  
 bank.  
 E. 1/8 on N. line S. (3 1/2) 40.08 Var W. 19 V. 3° 40'  
 1/8 bet E 1/4 Pine 12 S. 51 W. 21

N.E. Cor. found 4 org trees. Run N. Var 330 E. 250 Enter Swamp  
 1590 SQUIRREL RIVER 75 LKS. WIDE RUN E 4023 fELL 32 W of 1/4 P. org  
 trees. set post. corrected - Line S. and set 1/8 P. Tam 48.71 N. 56  
 20 95 65 E 88  
 Sec 17-39-5 April 3. 1913 by Vaughan  
 E 1/4 P. found stump of oak ok NEW Sugar 9 N 83 W 22  
 16 & 17 is gone from S. var 4° 39.41 fELL 118 E of SEC OR 09 LKS  
 corrected at a point 400 S. of 1/4 P. and set flag instrument at E 1/4 P.  
 Run N on corrected line var 2 1/2 E. 2650 to Lake and set me  
 on iron pipe nothing for bearings found on oak run of 267  
 set N 1/8 on E line at 22.25 N of E 1/4 P. West from E 1/4 P var 4° E  
 2550 m bet set Lake and set me. 19. Pin is N 26 1/2 W 10 1/2

134  
P. 27

19

70.5

Dorr's Survey of Sec 9 Town 35 Range 10 E 4<sup>th</sup> P.M.

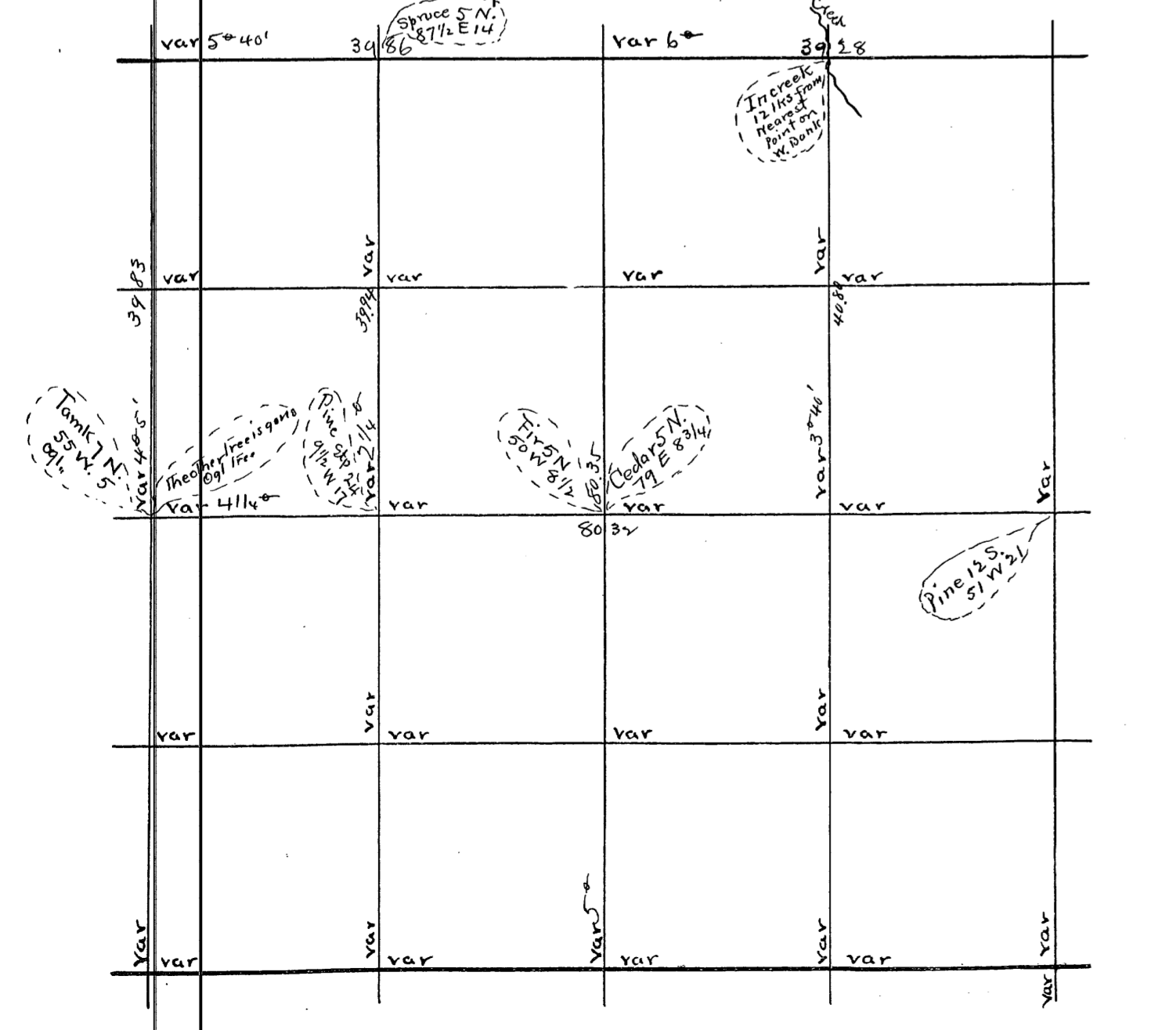

U.S. Survey of Sec. Town Range E 4<sup>th</sup> P.M.

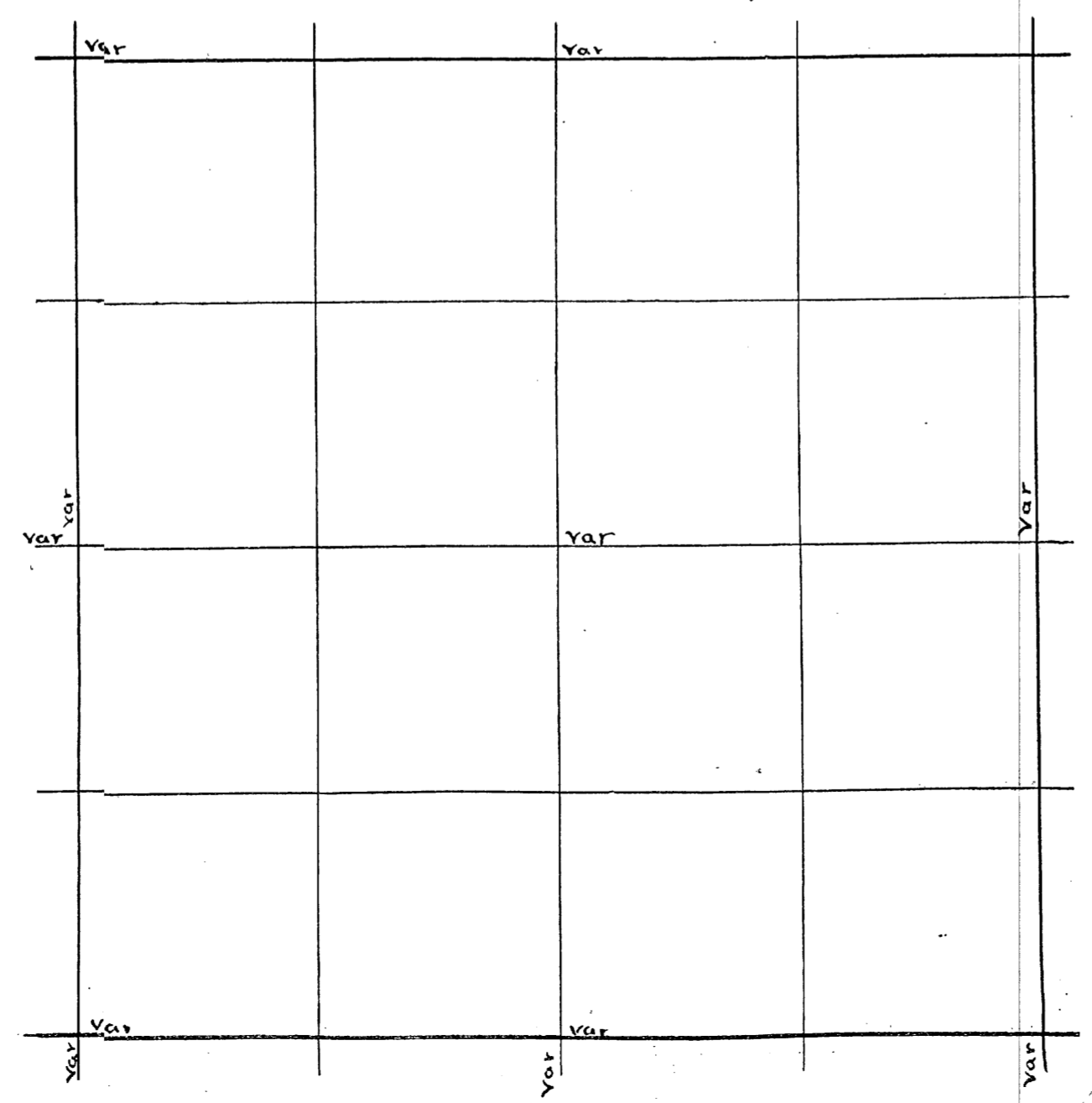

15

Sec 12-35-10 E  
 S.W. Cor. N. (3/4) 39.45 Var. W. 29 v. 2 1/2  
 do. { Birch 8 N. 65 W. 13 }  
 { " 7 N. 15 E. 20 } eq. 1.  
 W. 1/4 P. { Birch standing sugar maple gone.  
 New Pine 15 N. 15 E. 34  
 do. E. (3) 83.30 v. 2° 10' Then  
 S. (2° 10') 3.48 Var. W. 26.  
 W. 1/4 P. E (35) 83.66 Var. S. 36 v. 35  
 E. 1/4 P. { Maple Slump q. N. 64 W. 14 } original  
 { Sugar gone }  
 do. Fir 8. S. 57 1/2 E. 45 v. 5°  
 S 1/8 on W. line { Spruce 8 S. 67 1/2 E. 18 1/3  
 { Fir 6 N. 63 1/4 W. 28 3/4  
 do. Bearing trees marked by somebody

SW Cor found post 9 S. 66 from org trees in 1902. Run E Var 4° E  
 40.00 did not find 1/4 P. 81.77 fell 27.5 N of cor. Found the W. P. me  
 O.K. trees down marks ok, other trees gone made new bearings  
 W Pine stub 108 3/4 E 89  
 aspen 6 5 7 8 W 11 1/2 S 6 5 1/4 P v P me 8 2 1/4 b 14 5 5 1/4 E 13

Book 5  
 Page 64

Dorris Survey of Sec 12 Town 35 Range 10 E 4th P.M.

U.S. Survey of Sec Town Range E 4th P.M.

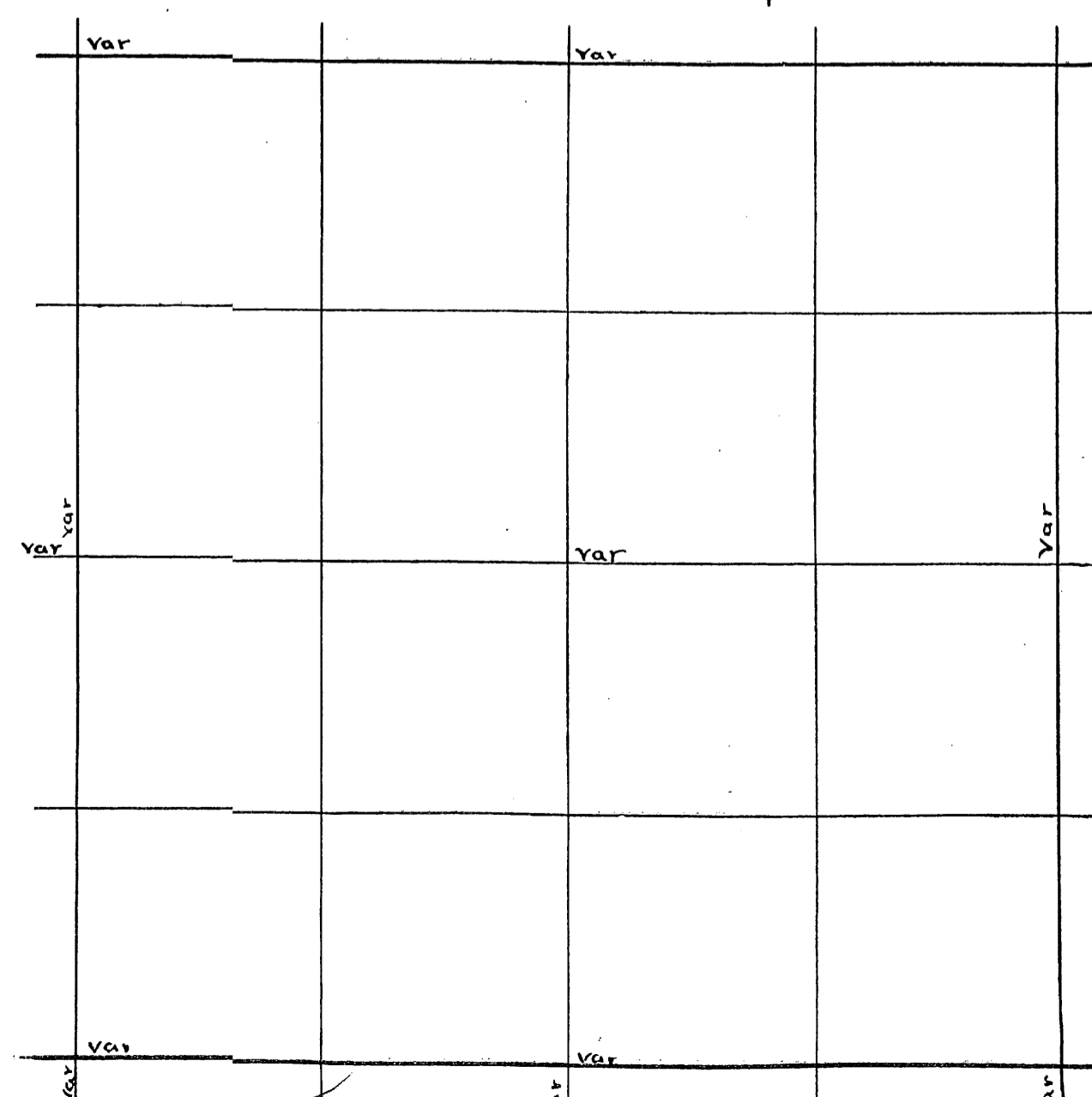
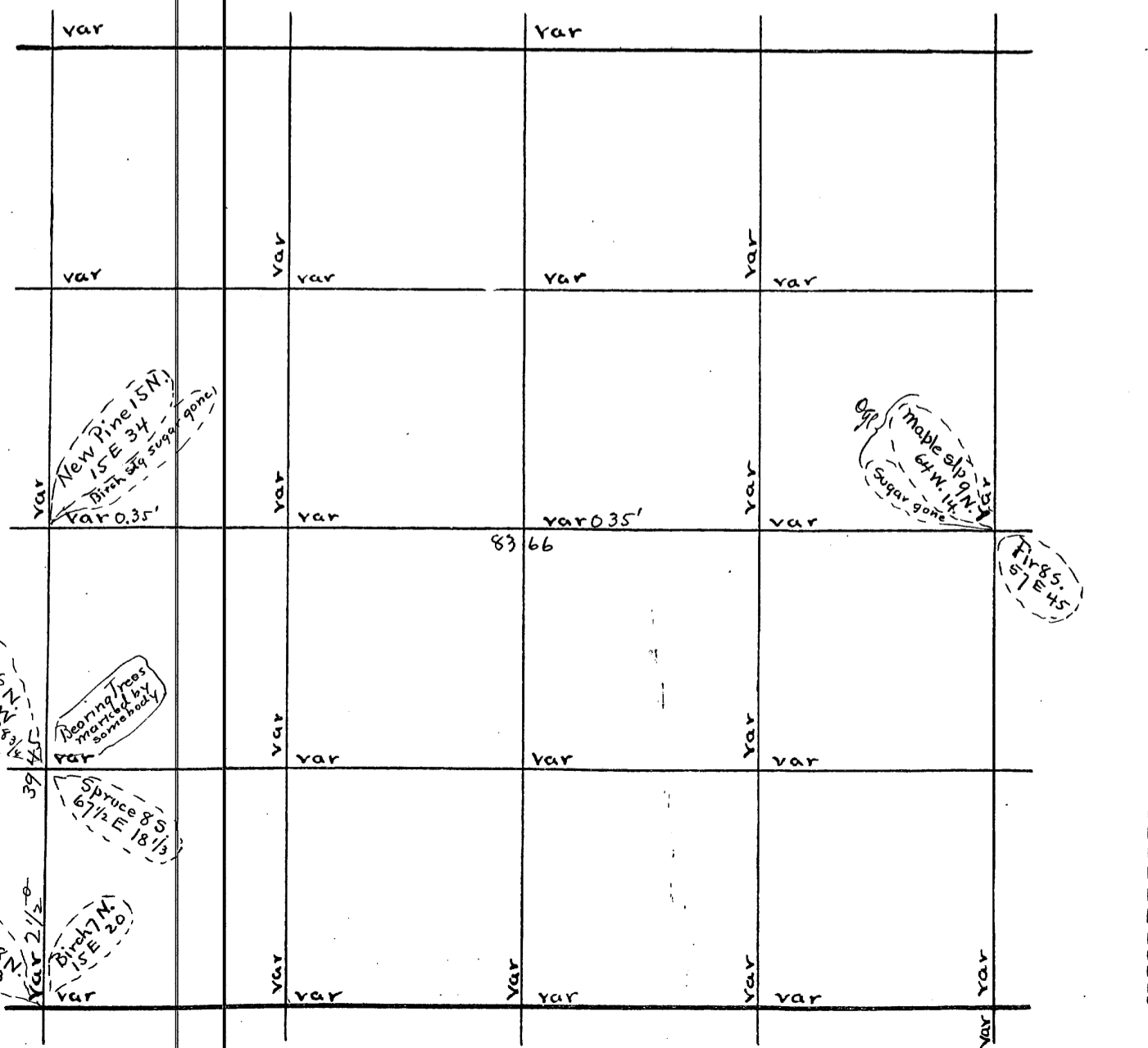

Sec 19-35-10.6  
 S.W. Cor. N. (5) 40.00 v 5<sup>th</sup> <sup>Thence E</sup> 5<sup>th</sup> 3.92 Hit it v. 5<sup>th</sup>  
 G 42.30 25.61 + 22.97  
 S.W. Cor. E. (-1 3/4) 48.58 Var N. 40. v (1\*10)  
 S. 1/4 P. N (5) 76.72 var W. 1.29 v. 6\*35'  
 W. 1/8 on South line N. (2) 20.00 to old pencil corner  
 did not have field notes until nearly done  
 Center 17 Pencil Corner S. (5) 39.00 Var E 1.40 v. 5\*50'  
 E 1/4 P. 18. W. (0\*) to W. line and left it

Began at S 1/4 P. found org. trees now stumps set this post  
 3 years ago. Run N. 1/4 R. 30 East. 500 BEOSKIN RIVER. 80 LKS  
 Wide runs SW. 9000 set line stakes, and went to NE on  
 Tomahawk River which is NW cor found post and stps of org.  
 trees Run East 1/4 R. 30 E 200 enters swamp 600 leaves swamp  
 1840. BEARSKIN RIVER. 700 south of line 2910 LEAVES SWAMP 7921  
 fell 146 N. of NE COR. found SE tree and stps of NE tree set post  
 set N 1/4 P. at 3960 1/2 and 735 of random. W. Pine stps 14526 1/4 W 130  
 picked up N and S 1/4 Line Random and at 8975 fell 334 1/2 W of  
 1/4 P. S E COR found stps of 3 org. trees set post and remaked  
 them

Book 4  
 Page 191

Dorris Survey of Sec \_\_\_\_\_ Town \_\_\_\_\_ Range \_\_\_\_\_ E 4<sup>th</sup> P.M.

var		var			
	var		var		
var	var	var	var	var	
	var		var		var
var	var	var	var	var	var
	var		var		var
var	var	var	var	var	var
	var		var		var
var	var	var	var	var	var
	var		var		var

U.S. Survey of Sec \_\_\_\_\_ Town \_\_\_\_\_ Range \_\_\_\_\_ E 4<sup>th</sup> P.M.

var		var			
	var		var		
var	var	var	var	var	
	var		var		var
var	var	var	var	var	var
	var		var		var
var	var	var	var	var	var
	var		var		var
var	var	var	var	var	var
	var		var		var

Sec 23-35-10 &

Commenced at N.W. Corner Canoe Club land  
 Thence East (5) 11.85 1/2 Var N. 15 1/2 V. 4 3/4  
 From Meander Corner between 13 & 14 S. 36 1/2 W. (4°) 9.25  
 to N.E. Corner Canoe Club land.  
 Meander Corner between 13 & 14  
 U. 5° New { Original Birch standing  
 do Birch 7. N. 32 1/2 E 20 1/4  
 do aspen 6 S. 39 1/2 W 21 1/4  
 do Birch 13. N. 46. E 50 original  
 do S. 36 1/2 W. (4°) 9.25 to N.E. Corner C.C.  
 N.E. Cor C.C. { Maple 14. N. 14. E. 10 3/4  
 Oak 6. S. 33. W. 38 1/2  
 from where shore runs South about 4.00 chs and  
 W. about 1.50  
 N.W. Corner C.C. B. Oak. 14. N. 13 W 8 7/8  
 S.W. Cor Lot 9. BIK 2. Br. O. 8. N. 84. E. 8 1/4  
 N.W. cor Lot 30. BIK 2 Elm 12. S. 36. E. 8 1/2

Crescent Island in Pelican Lake ~~made~~ date apl 10 1901  
 From W. Point of Chicago Point plat N. 57. E 50  
 M.C. on main Land Birch 6 N. 43 3/4 W. 28 1/2  
 (Red Oak 18 S. 41 1/4 E. 50 1/2  
 8.00 to narrow ridge sand. Thence S. 80 W. 10.50 to Island and  
 M.P. Elm 6 S. 85 3/4 W. 43 1/2 v 5°  
 Thence S. 85 1/2 W. 22.5  
 N. 80 W. 3.00  
 N. 71 W 3.50 to end of house  
 this last course cuts off about one rod of Chicago Point at their house  
 thence N. 41 W. 4.50 to W. end of Island  
 then S. 60 E. 3.00  
 S. 54 1/2 E. 4.00  
 S. 79 E. 5.69 to beginning apl 10 1901

Dorr's Survey of Sec. Town Range E 4<sup>th</sup> P.M.

var		var			
var	var	var	var	var	
var	var	var	var	var	var
var	var	var	var	var	
var	var	var	var	var	var

U.S. Survey of Sec. Town Range E 4<sup>th</sup> P.M.

var		var			
var		var			var
var		var			var
var		var			var

Sec. 19-35-10 E  
 S.W. Cor. N. (5) 40.00 v 5 1/2° Thence E.  
 (5 1/2) 3.92 hit it v 5 1/2°  
 G. 42.30 25.61 + 22.97  
 S.W. Cor. E (-1.3/4) 48.58 var. N. 40. v (1° 10')  
 S 1/4 P. N. (5) 76.72 var. W. 1.29 v 6° 35'  
 W 1/8 on S. line N. (2) 20.00 to old pencil corner  
 Did not have field notes until nearly done  
 Center 17. Pencil Corner S. (5) 29.00 Var. E. 140 v 5.50  
 E 1/4 P. 18 W. (0°) to w. line and left it

S 1/4 P. 8 Sec 8. E. Post org. Erecs. Run N. Var 33 West 475 1/2 leaves swamp  
 3250. Enter swamp 6800 Leave Swamp 7983 SE LL 143 W of 1/4 P.  
 crossed Var 145 East  
 Sec 9. S. East cor. org. Erecs. The W one is a stub 60 feet high  
 the east one is down and marks nearly obliterated  
 made new bearings 8 Pine 8 N 36 1/4 W 36  
 8 S 62 E 26  
 SW COR. SEC 10. IS same as above S 1/4 P of 10 Pump  
 Point for Post nothing for bearings  
 Sec 8. S 1/4 P. to ascertain if this is the original post. f  
 found it ok. by finding the remains of the tree which stood  
 N 89° E. III under the moss with marks plain made new  
 bearing 1 Tamarae 6 S 42 W 99 1/2  
 Sec 10. Aug 3 1906. SE Cor. Set instrument at Post turned  
 to E Sec 10 on 1/4 P. bet 10 + 11 course of High line 3 1/2 E. turned off  
 9020 W and run W 100 Enter Swamp 3600 Leave it 3800 Enter it  
 3975 Leave it 4050 Enter Swamp and River bottom. 4078 Tomahawk  
 and set m.c. B Pine 12 South 176

Book 4  
 Page 53  
 Book 3  
 Pages  
 25 + 30  
 5

Dorris Survey of Sec \_\_\_\_\_ Town \_\_\_\_\_ Range \_\_\_\_\_ E 4<sup>th</sup> P.M.

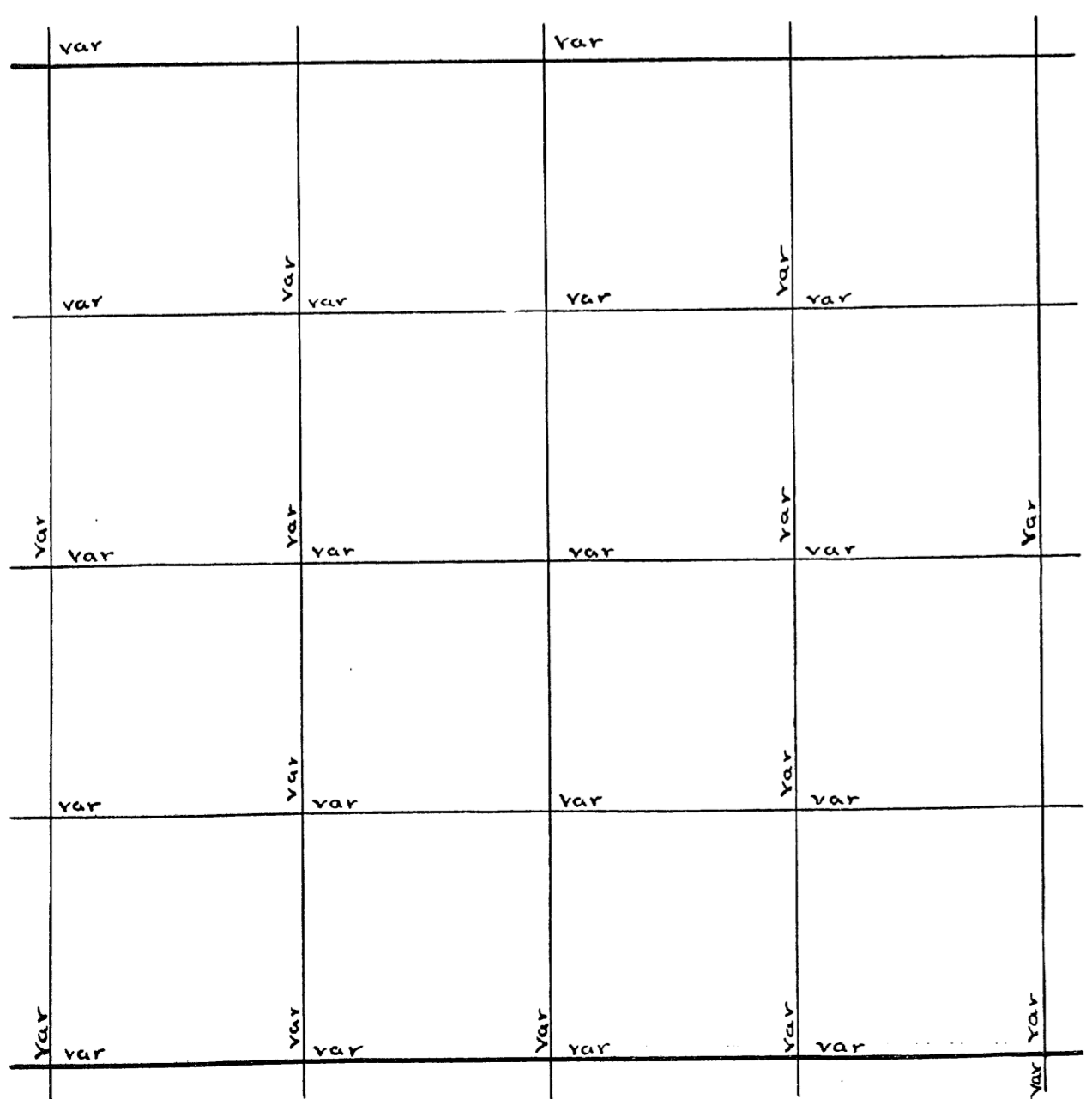

U.S. Survey of Sec \_\_\_\_\_ Town \_\_\_\_\_ Range \_\_\_\_\_ E 4<sup>th</sup> P.M.

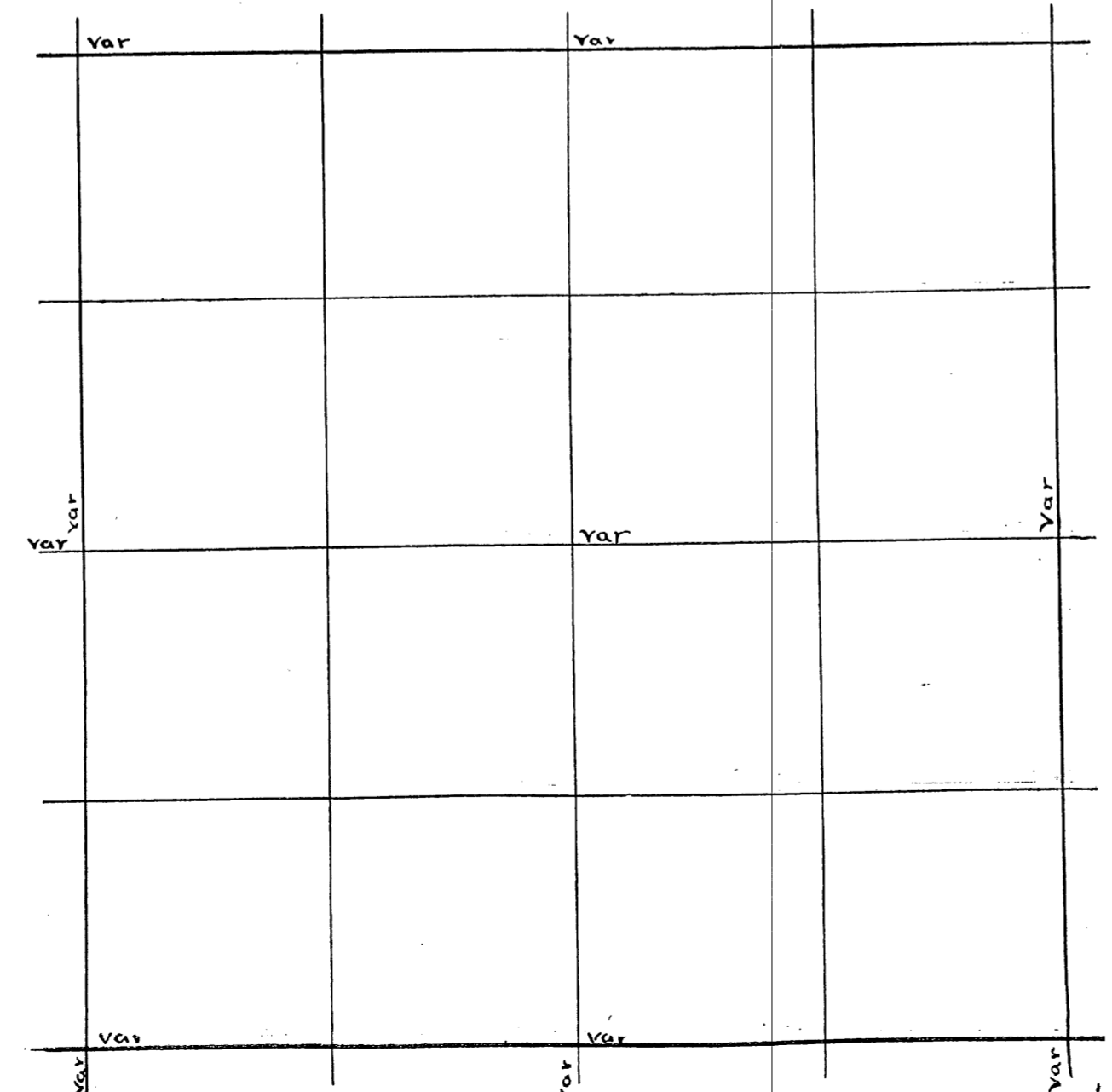



Page 20  
 Sec. 23 Town 35 Range 10 E By whom Surveyed B. F. Dorr  
 Date of Survey ~~no date~~ April 1901 copied from Original Book no. 4 Page 95

Page 20  
 Sec. 28 Town 35 Range 10 By whom Surveyed B. F. Dorr  
 Date of Survey Sept 3, 1907 copied from Co Plat Book Page 2 P. 104

Crescent Island  
 In Pelican Lake in  
 From W. point of Chicago point, Plat. N. 57° E  
 to meander corner on main land { Birch 6 N. 43 1/4 W. 28 1/2  
 Red Oak 18 S. 41 1/4 E. 50 1/2  
 8.00 to narrow ridge  
 Thence S. 80° W. 10.50 to Island and set Meander Corner  
 Elm 6 S. 85 1/2 W. v. 5°  
 Thence S. 85 1/2 W. 2.25  
 " N. 80 W. 3.00  
 " N. 71 W. 3.50 to end of house.  
 This last course cuts off about rod of Chicago Point  
 at their house  
 " N. 41 W. 4.50 to West end of Island  
 " S. 60 E 3.00  
 " S. 54 1/2 E 4.00  
 " S. 79 E 5.69 to beginning April 10, 1901  
 (April 10 1901)

Sec 28-35-10. Sept 3 1907 (B. F. Dorr)  
 N. W. Cor Brake Road set by Vaughn M. B. T. and  
 Hemk 28 S. 17 W. 1.21  
 do Sugar 11 N. 67 1/2 W. 1.27 1/2  
 This marks the corner 5 1/2 links S. E. of point indicated  
 by roots of N. W. B. T.  
 N. W. Cor E (3) 39.66 var N. 44 v. 5°  
 to stake hole 50.1 kts. N. of N. E. cor Ed Keelers field.  
 Thence E (6 3/4) 42.50 kts var S. 5 1/2 v 6 1/4°  
 to Brake Red - and said by Geo Keeler to be the Sec Cor  
 Sleigh shoe for Sug N. 33 W. 20  
 N 1/4 P Boulder 8 x 10 x 24 with + on top & bottle under it  
 Geo Keeler says that he followed Govt blazes from  
 N. E. cor 28 West to the 1/4 P & found two (2) small Hemlocks  
 marked for 1/4 P. B. Es in 1880 & saw them later

Dorr's Survey of Sec. \_\_\_\_\_ Town \_\_\_\_\_ Range \_\_\_\_\_ E 4<sup>th</sup> P.M.

var					
var	var	var	var	var	var
var	var	var	var	var	var
var	var	var	var	var	var
var	var	var	var	var	var
var	var	var	var	var	var

U.S. Survey of Sec. \_\_\_\_\_ Town \_\_\_\_\_ Range \_\_\_\_\_ E 4<sup>th</sup> P.M.

var					
var	var	var	var	var	var
var	var	var	var	var	var
var	var	var	var	var	var
var	var	var	var	var	var

Sec. 25 Town 35 Range 10 By whom Surveyed B.F. Dorris  
 Date of Survey Sept 2 1901 copied from Original Book no 4 Page 103

Page 21  
 Sec. 11 Town 36 Range 6 By whom Surveyed B.H. Vaughan  
 Date of Survey May 4 1901 copied from Co Plat Book Page

Sec. 25 35-10 E  
 M.C. at N.E. Corner  
 + 1\* 21'  
 do S. (3/4) 29.21 Var. W. 68 1/2 U. 3\* 10'  
 S.E. Cor Plat Hemlock 5 S. 6 E. 39  
 SW " " do 9. N 46 1/2 E 44 1/2  
 N. End of E. line of 25 or M.C. Kaukauna Limestone  
 do 4. X 6. X 20 and + on top  
 do Elm 12. S. 3. E 42 1/2 feet.

As S.W. corner is lost I began at cor to 14-15-22+23. Run N  
 Var: 330 E. 80.00 could not find cor to 10-11-14-15. Set 1 mile  
 stake and continued N 125.00 offset E 160 137.85 Left bank of  
 Tomahawk River 144.00 Right bank of Tomahawk River  
 159.85 fell 49.6 east of corner to 2-3-10-11 found stps of org trees  
 Remarkd the stumps and set post. my departure 49.160 offset  
 + 49 = 209 actual departure. Set temp 1/4 P. ab true line  
 bet corners and beg at corner to 11-12-13-14 which I set  
 NE org tree made new bearing by B. Pine 10 N 80 E 22. Run W Var 3 1/2 E  
 82.69 fell 139.5 of Temp. Cor. an corrected line and at proportional  
 dist corrected onto temp. cor. and prolonged corrected  
 line 121.93 fell 100. N of 1/4 bet 10.15 found stumps of org trees  
 set post and made new bearing by B. Pine 13 S 86 W 29 found an over  
 run of 1.23. proportioned over run and moved Temp E. 121. Nothing for  
 bearings. Set 1/4 P. bet 10+11 at 399.6 1/2 N of cor placed a pump  
 point for post. set 1/4 P. bet 14+15 equidistan bet corners. a gun  
 barrel for post with cinders around it and a Rock 50 LKS W and  
 the same dist. E. as this line is to be used for road.  
 Set 1/4 P. bet 11+14 nothing for bearings. Began again at SE. cor  
 Run N. Var. 330 E. 80.42 fell 128 E. of NE. Cor. set post from org trees.  
 the W one is a stump the other a stb. the B. Pine are both gone  
 W. from N.E. Cor. Var. 4 E. 4500. G.M. St. P. RR. 57.90 Left bank of  
 Tomahawk River fell 52 1/2 S. of M.C. set post from the N org  
 tree. South one is gone. found an over run of 90. LKS proportioned  
 over run and set N 1/4 P. at 406 1/2 N. of N.E. Cor. by B. Pine 20 N 84 W 14  
 S. from N 1/4 P. Var. Var 4 east 797.9 1/2 W. of S. 1/4 P. fell 4 W. of  
 S. 1/4 P. which I set equidist from corners. set a good oak post and  
 placed rock around it. corrected line to N 1/4 P. set E 1/4 P. at  
 402. W. B. Pine 10 S. 37 1/2 E. 38. W. from E 1/4 P. Var 3 1/2 E. 8150 fell 132 S. of  
 W 1/4 P. corrected line E. and set cent of sec nothing for bearings.  
 set post and one 50 E. and one 50 W. I re. is to place an iron mon. for post  
 dist to N 1/4 P. 39.58 dist to S 1/4 P. 40.21. dist to E 1/4 P. 40.95. dist to W 1/4 P. 40.55.  
 at 197.9 N of Cent. set 1/8 P. T. Russell is to place an iron for post. 20 10 S. of Cent.  
 set 1/8 P. set post 50 E. W. of 1/8 P. Partidge is to put an iron for post.  
 W. from 1/8 P. south of cent. Var 2 1/2 E. 1850 RR track. 4023 fell 4 LKS N  
 of 1/8 P. set an oak P. 2 1/2 x 1 1/2 inches. making for bearings. corrected  
 E. to 1/8 P. south of center

B3  
 Pages  
 31+36

From

Dorris Survey of Sec. 25 Town 35 Range 10 E 4th P.M.

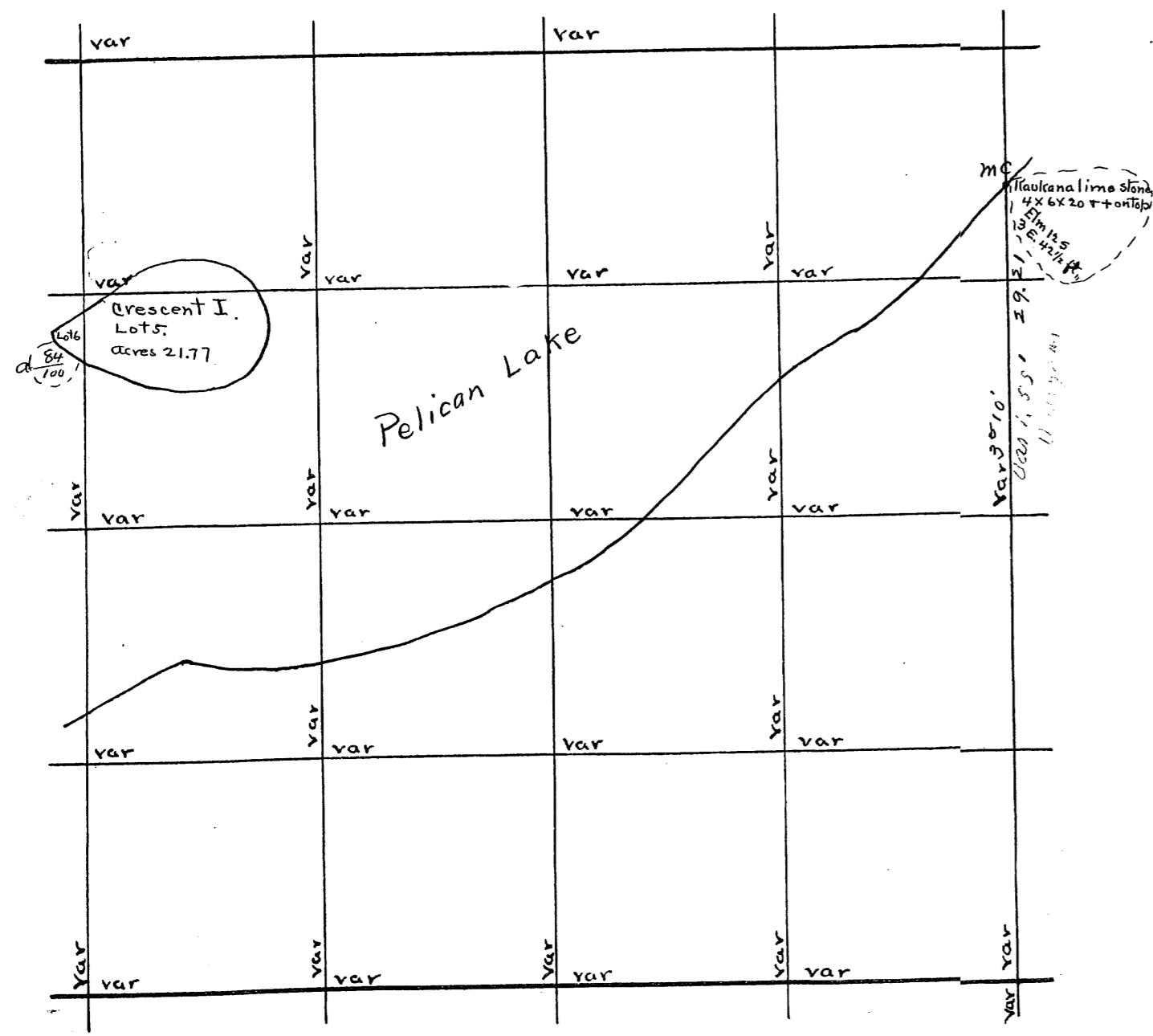

U.S. Survey of Sec. Town Range E 4th P.M.

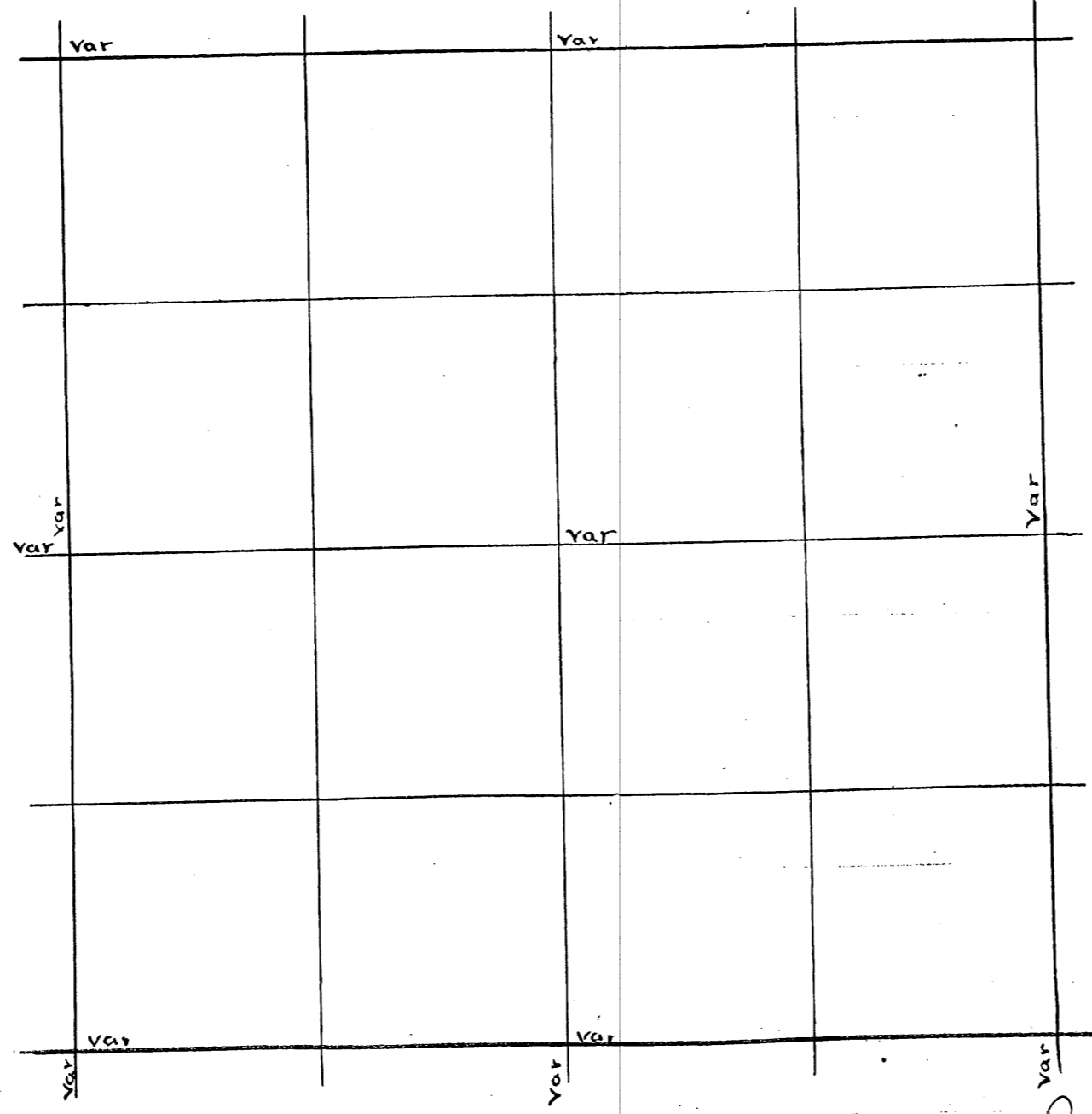

Sec 26 35-10 E  
 (4) + 1/4  
 S. E. Cor. N. (4) + 1/4 = 22.00 Var E. H. v. 3 1/2  
 and found nothing but woodsmen's marks  
 Hemlock 4. N. 51. E. 16 1/4 (M. C.)  
 S.E. Cor W. (4) + 3 = 41.50 Var. 4 1/4 Then  
 S. (4 1/4) 2.20 1/2 Var. E. 25. v 4 1/4  
 S. E. Cor W. (4) 82.20 v. 4 3/4 Then  
 S. (4 3/4) 2.66 Var E. 4 lks. v. 5  
 angle between Randoms. near S.W. corner 90° 7' 1/2  
 S.W. Cor N. (5) + 1/2 = 39.23 Var E. 35 v. 4 5/8  
 do do N. (5) 67.74 W. 90 v 5  
 at S.W. Cor. Commenced 4 lks. to far east.  
 set m. c. one foot to far south  
 E. 1/8 on S. line Sugar S. N. 81 3/4 v. 13 1/2  
 do do do N (3 3/4) { 29.00 to road  
 { 37.40 to Lake v. 4 1/2  
 { 30.50 to R.R.  
 S.E. Cor W. (7) 20.89 Hit it v. 6 3/4  
 angle at S.E. cor is 89° 45'  
 angle at E 1/8 on S. line is 90  
 M. C. N.W. Cor. Lot 5 Hemlock 4 S. 83 3/4 E. 14

Dorris Survey of Sec 26 Town 35 Range 10 E 4th P.M.

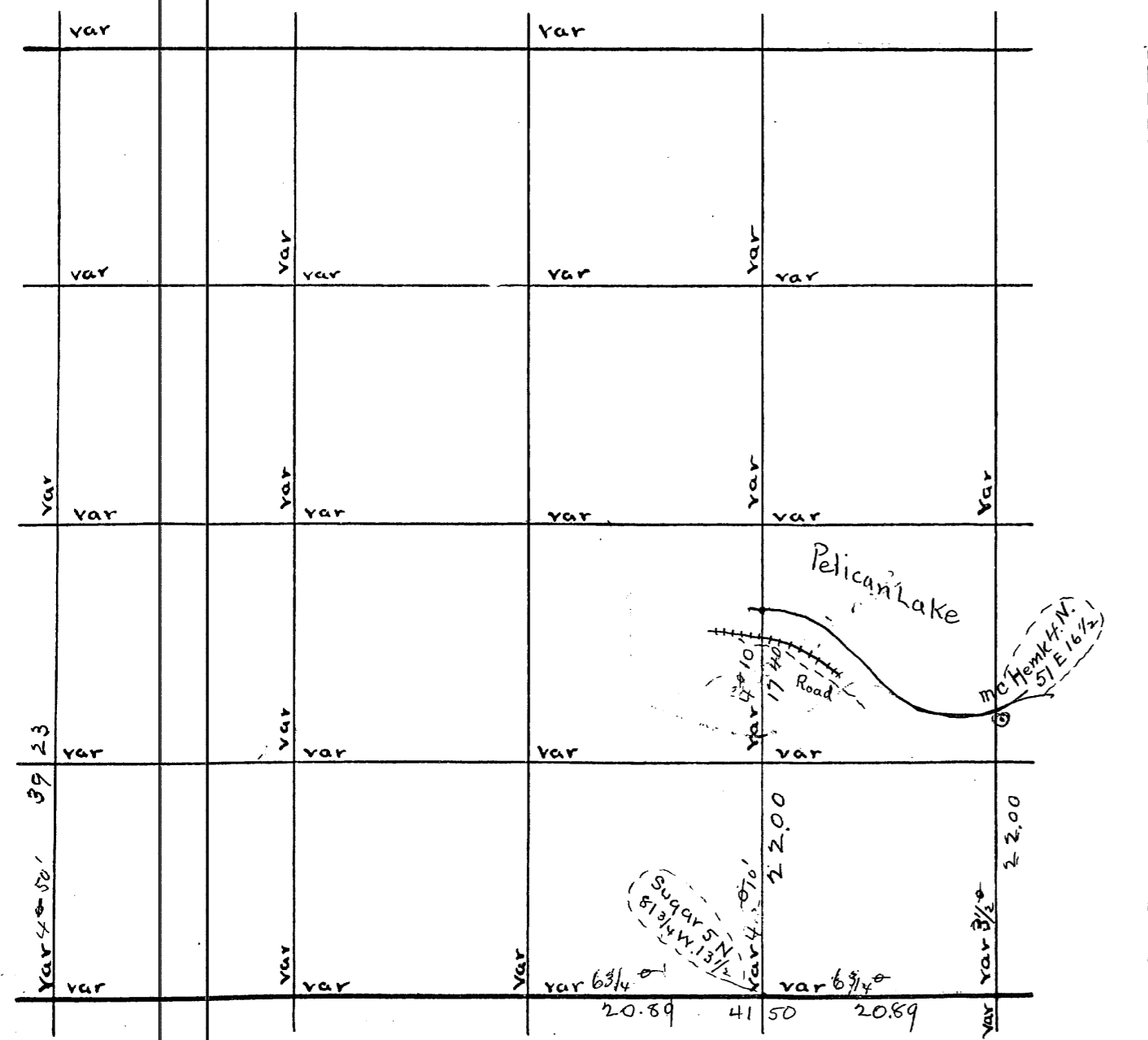

U.S. Survey of Sec Town Range E 4th P.M.

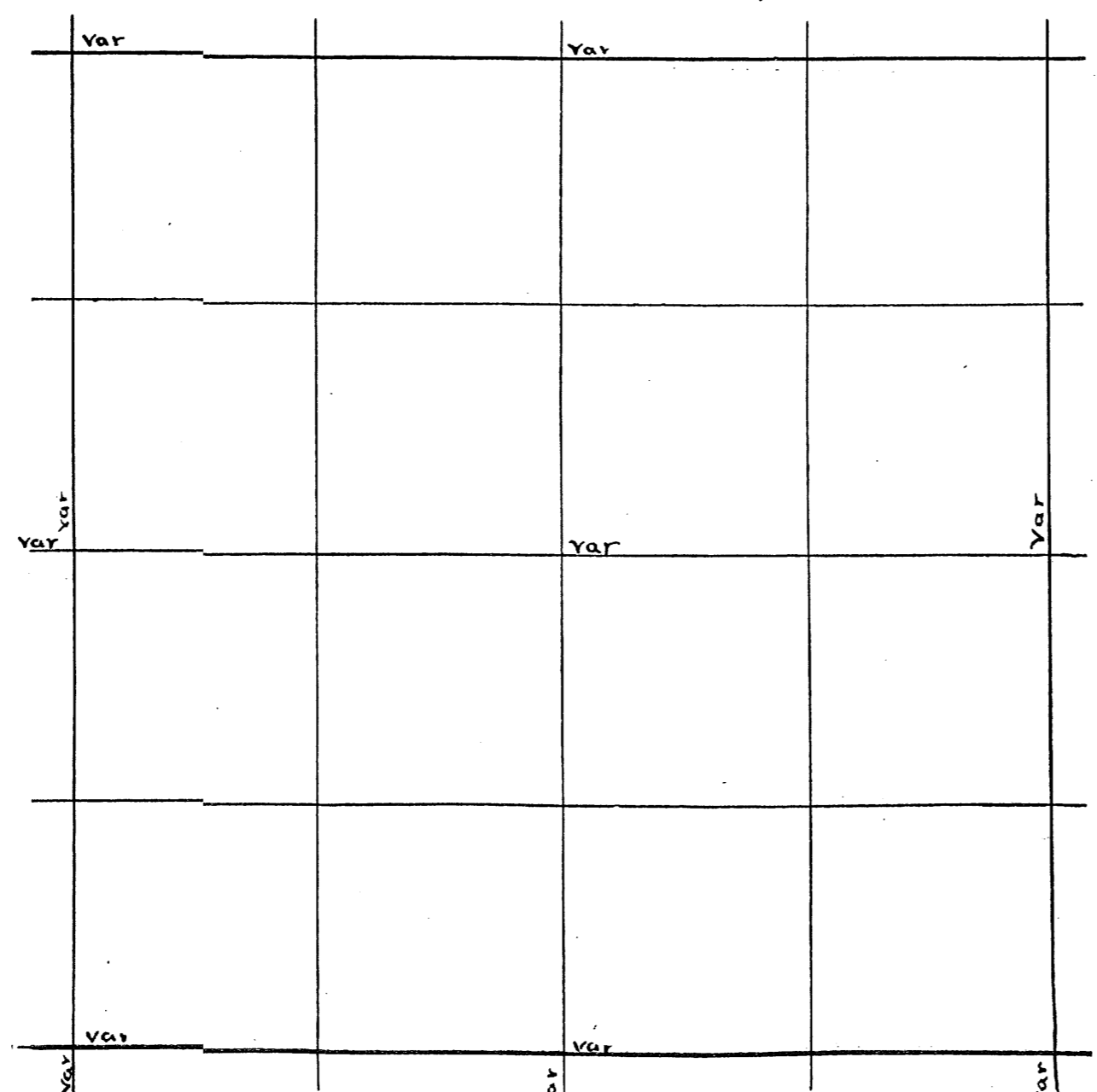

Sec 28 35-10E  
 N.W. Cor. Brake rod set by Vaughan. His B.T.'s are  
 50' { Hemlock 28. S. 17. W. 1.21  
 Sugar 11. N. 67 1/2 W 1.27 3/4  
 This makes the corner 5 1/2 links. S.E. of point indicated by roots of N.W. B.T.  
 N.W. Cor. E. (3) 39.66 Var. N. 44. v 2° 50' to stake hole. 50 links N. of N.E. corner of Ed. Keeler's Field Thence E. (6 3/4) 42.50 links Var. S. 5 1/2 v 6 1/4 to brake rod said by Geo. Keeler to be the Sec Corner Sleigh shoe for Sugar N. 33. W. 20  
 N. 1/4 P. Boulder 8 x 10 x 24 with + on top and bottles under it Geo. Keeler says that he followed Govt blazes from N.E. Cor. 28. west to the 1/4 P. and found two (2) small Hemlocks marked for 1/4 P. trees in 1880 and saw them later

Began at S.M.C. on E. line found both org trees and a post oak set 2 years ago. Runs: Var 3 1/2 E. 38.55. fell 49 W of SEC or found stumps of 4 org trees. Remarkd them, a org marks are nearly gone set a good post mad by Ira Smith. Went N and set 1/8 P. by proportional measurement at 1860 1/4, having found a shortage 12 LKS. Took 10 N 15 1/2 E 27 1/2 W from S.E. cor Var 4 E. 17.25 intersect Pond 4512 over pond. 8042 fell 22.6 S. of corner, which set from org trees in 1901. Went E and set 1/4 P. in N side of Lake water 1 foot deep. Gray boulder 4x6 feet bears N 20 1/2 W 302 N from S 1/4 P. Var 4 1/6 E. 30 LKS. Leaf pond. 8020 fell 2 1/4 LKS W of N 1/4 P. which set 2 years ago. Began again at E.M.C. on S. line. set flag at N.M.C. took dist over Lake by stadia found dist across Lake 3682, a shortage of 1.87. proportions a shortage and set 1/4 P. 12 E N of S.M.C. and set W.C.M. Pinest 12 N 24 W 35 3/4 S. 1/4 P. is 17.8 E of me on W shore of Lake on E+W 1/4 Line which I set by running N from me on S shore of Lake at right angle to E Line 20 then N. 136 then E. to Lake 122 and set W.C.M. Pinest 12 N 24 W 35 3/4 W from me on W shore of Lake Var 2 1/5 E 79.55 + 17.8 = 8133 fell 25 1/4 S. of W 1/4 P. which I set in 1901. corrected line east and set the center of S.C. W.P.M. N 23 1/4 W 30 1/2 Dist to N 1/4 P. 4019.12 to S 1/4 P. 40 1/2 to E 1/4 P. 4071.12. to W 1/4 P. 4061 1/2. set 1/8 P. E of center W.P.M. 14 N 12 1/2 E 61 set 1/8 P. S. of center B. Pine 7 N 13 E 30 set 1/8 P. W. of center W.P.M. 14 N 12 1/2 E 61 set W 1/8 P. on S. line W.P.M. 30 N 61 W 69 set E 1/8 P. on S. line W.P.M. 20 N 7 1/2 E 37 E from 1/8 P. S. of center Var 1 1/6 E 4009 fell 14 N of 1/8 P. S. from 1/8 P. E. of center Var 4 1/5 E 3996 fell 6 LKS E of 1/8 P. set 1/16 P. in center of S.E. 1/4 Birch 5 N 39 1/2 E 13 1/2 S. from 1/8 P. W of center Var 4.10 4014 fell 2 1/5 of 1/8 P. oak 10578 E 45 W from 1/8 P. S. of center Var 7.15 4040 fell 24 south of 1/8 P. set 8 years ago. set 1/16 P. in center of S.W. 1/4 nothing near for bearings. Placed rock around post corrected lines in S.W. and S.E. 1/4

Book 6  
 Page 60  
 Page 23 E 21

Dorr's Survey of Sec \_\_\_\_\_ Town \_\_\_\_\_ Range \_\_\_\_\_ E 4<sup>th</sup> P.M.

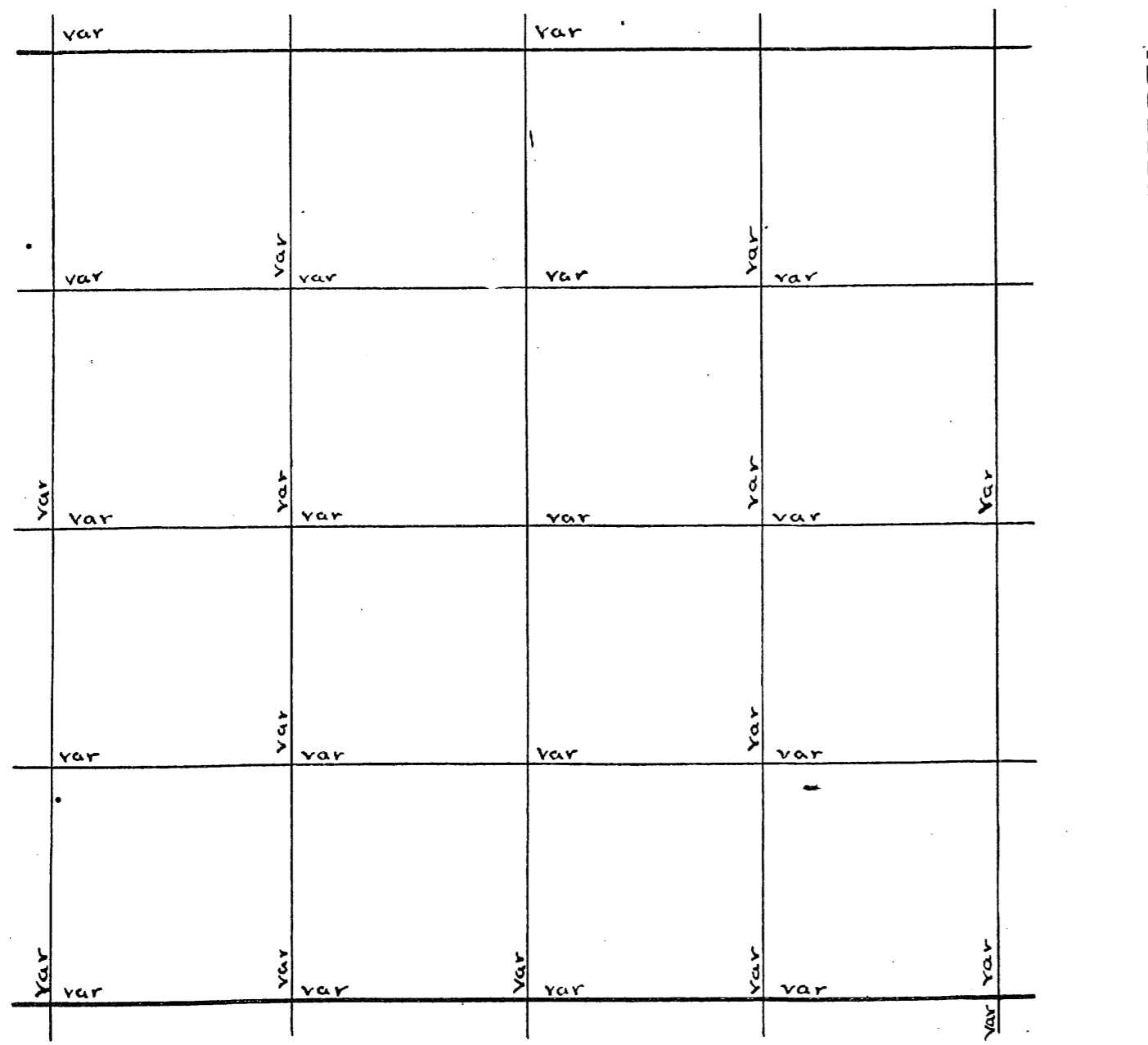

U.S. Survey of Sec \_\_\_\_\_ Town \_\_\_\_\_ Range \_\_\_\_\_ E 4<sup>th</sup> P.M.

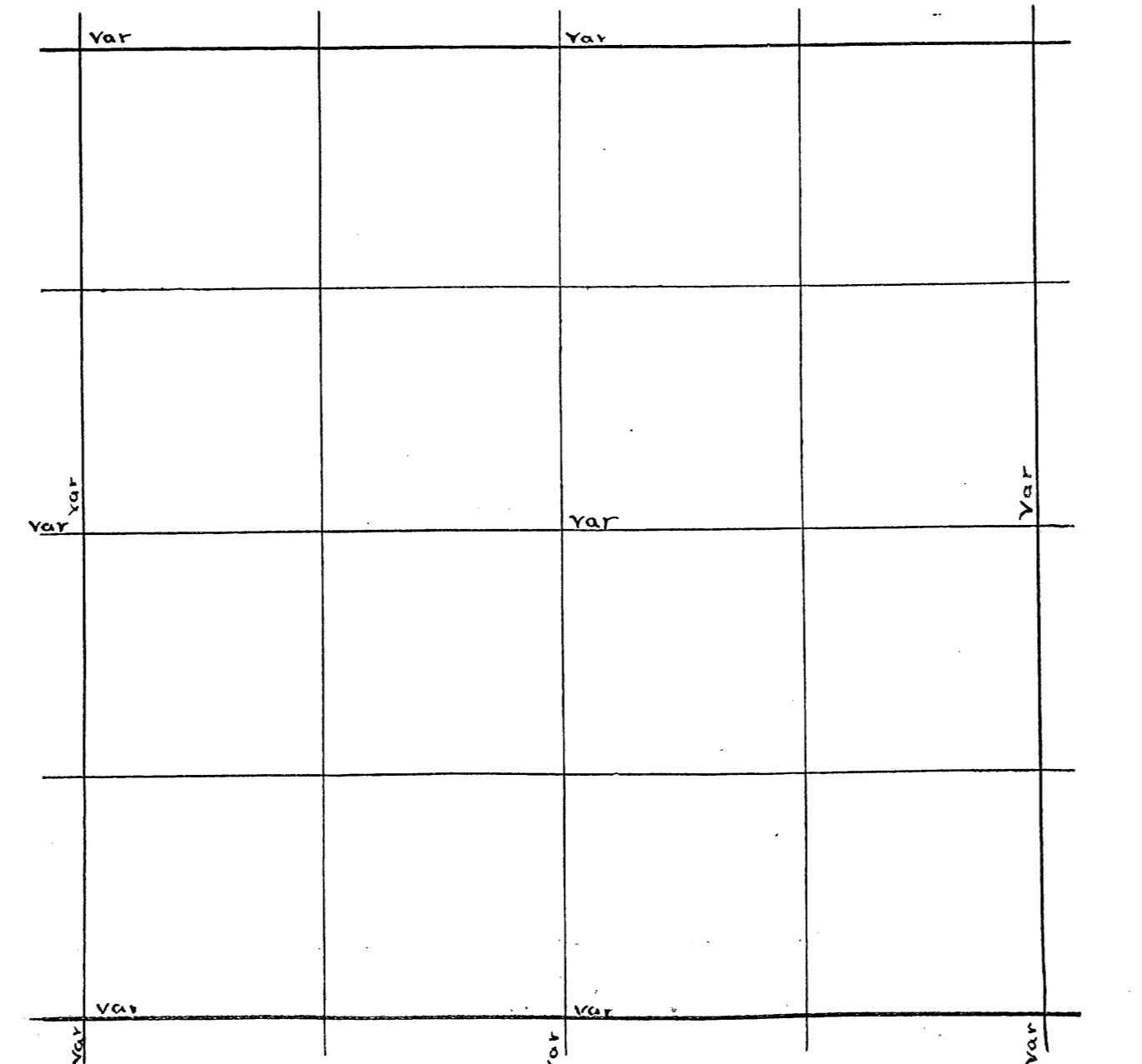

Sec's 32 and 33 - 35 - 10

S. 1/4 P. 33. W. (4) 41.02 Var S. 1.54 v. 3°  
 S.W. cor new sugar q. N. 28 1/2 E 31 1/2  
 - (1° 9')  
 do N. (4°) } 39.69 var W. 79 1/2 v. 3 3/4°  
 + (1° 25') 39.86 R 2° 40'  
 S. 1/4 P. N. (3 1/4) 80.17 Var E. 1.98 v. 2 3/4°  
 S.E. cor 32 W. (2) 41.25 var N. 26 1/2 v. 2° 50'  
 N.E. " 32 W. (3) 39.52 var N. 51 v. 3 1/4°  
 N.W. cor 33 E. (4) 39.98 var N. 102 v. 3 1/2°  
 - 56' 38.31 1/4 R 3° 40'  
 S. 1/4 P. 32 N. (3) 78.82 Var W. 129 v. 3° 25'  
 - (1° 15') 39.92  
 W. 1/4 P. 33 E. (2 1/2) 81.08 Var N. 172 v. 2 3/4°  
 + (1° 35') 41.00 R 3° 10'  
 do do W. (3) 80.25 Var N. 222 v. 2° 50'  
 W. 1/4 P. 32 New Sugar q. S. 59 1/4 W. 45 1/2  
 Cen 32 { Spruce 8 N. 46 E 37  
 do 7 N. 79 W. 17 1/2  
 1/8 bet E 1/4 Pine 12 N. 73 1/4 W. 40 1/2  
 S 1/8 on E line Sugar 12 N. 21 W. 8  
 Center 33 { Hemlock 8 S. 67 W. 15 1/2  
 Birch 14 S. 19 3/4 W. 28  
 1/8 bet W. 1/4 P. Hemlock 9 S. 12 1/4 W. 18 1/2  
 1/8 " " P. S. (3 1/4) 39.77 var W. 26 v. 3°  
 W. 1/8 on S line 33 Hemlock 7 S. 82 1/2 E 17  
 1/8 bet W. 1/4 N. (4 1/4) 40.12 var E 30 v. 3° 50'  
 W. 1/8 on N line Tamarac 11 N. 11 W. 19  
 Center W. 1/4 E. (1) 20.0 var S. 35 v. 1°  
 1/8 bet N. 1/4 Cedar 10 S. 12 W. 36  
 1/8 bet E 1/4 32 S. (2 3/4) 39.03 Var E 11 v. 2° 50'  
 E 1/8 on S line Pine slump 22 S. 85 1/2 W. 22 3/4  
 1/8 bet E 1/4 N. (3 3/4) 40.20 var W. 16 v. 3 1/2°  
 W. 1/8 on N line Pine 12 N. 56 3/4 E 16  
 Cen. S.E. 1/4 E (3 1/4) 20.55 var S. 2 lks

Dorr's Survey of Sec. TOWN Range E 4th P.M.

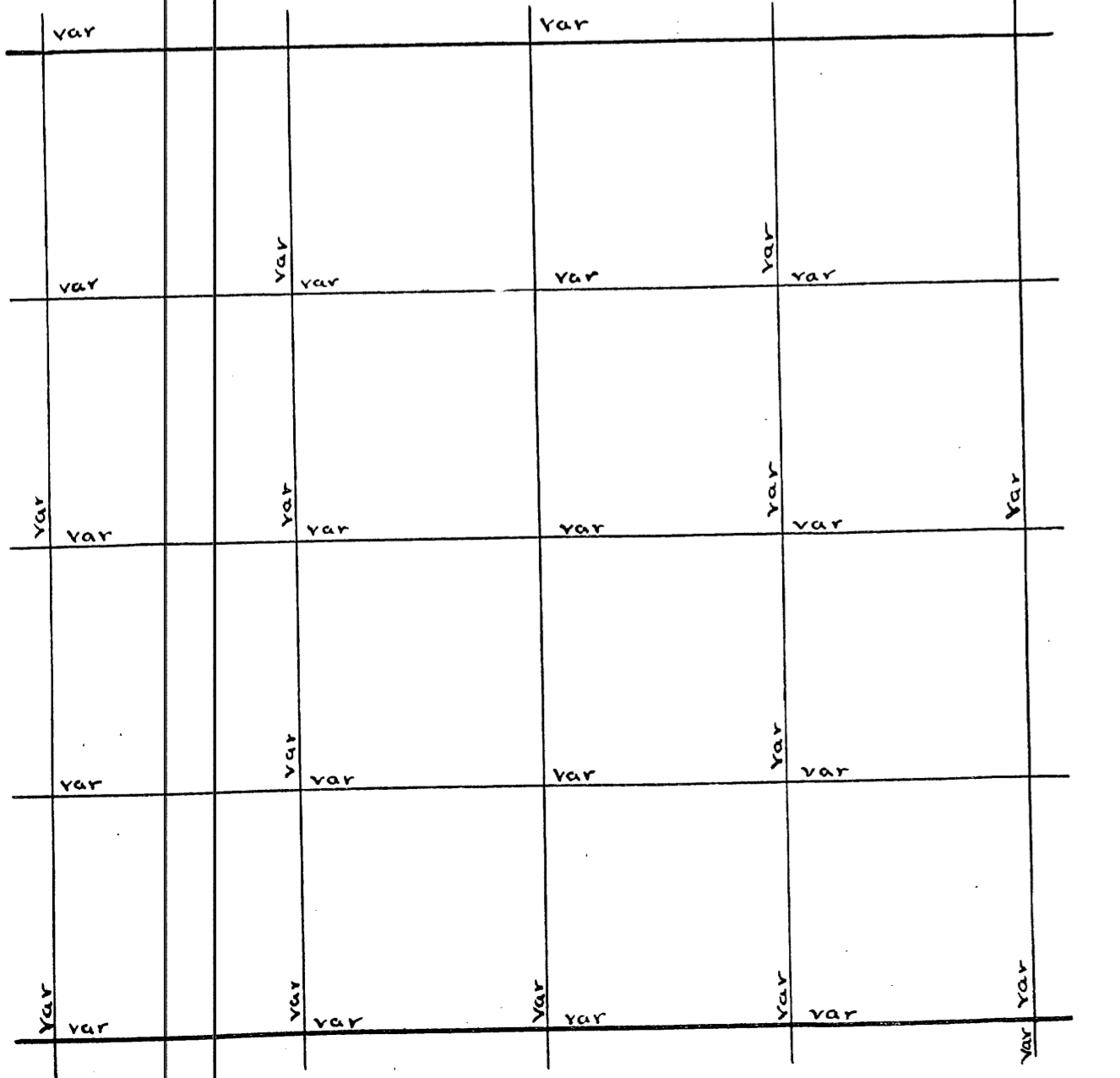

U.S. Survey of Sec. Town Range E 4th P.M.

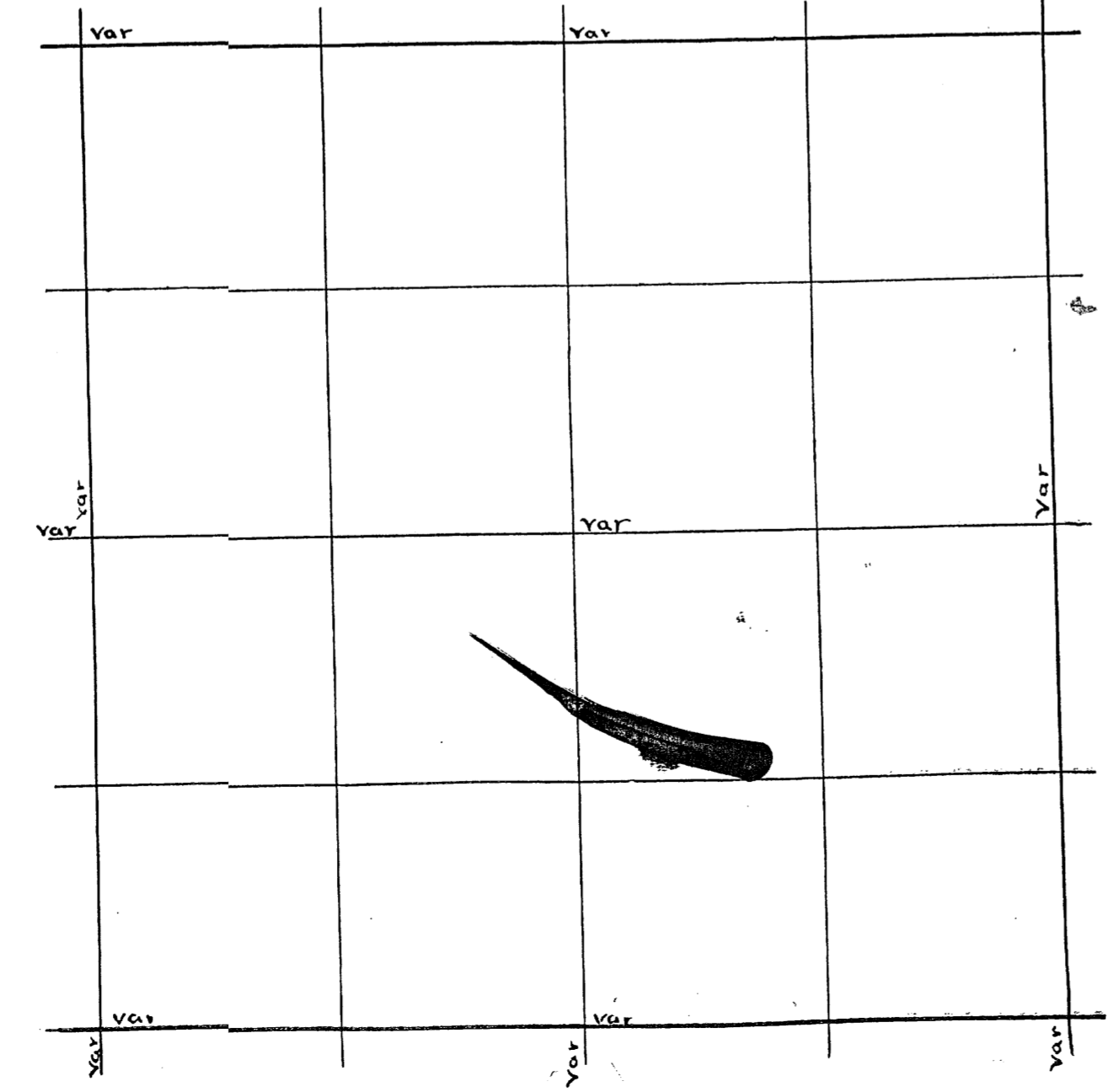

Page 25  
 Sec. 5 Town 35 Range 11 By whom Surveyed B. F. Dorr  
 Date of Survey Oct 19 1898 copied from Original Book no. 4 Page 52

Page 25  
 Sec. 4 Town 36 Range 6 By whom Surveyed B. H. Vaughan  
 Date of Survey Dec 1st 1903 copied from Co Plat Book Page

Sec 5-35-11 Oct 19 1898 (B4 P. 50)  
 S.E. Cor 5 N. (3) 7650 var 3<sup>+</sup> Then met 14.46 var N. 68 v 3/2°  
 E 1/4 P. 5 Tam 15 14 N 4 E 11  
 do 14 5 45 W 22

Began at S.W. Cor. found post and one org. tree. See page 21. This book Run east var 4° E 400 did not find 1/4 P. Think it is in old logging road and trees are grubbed out. 818 + fell 360 Not Cor. to 13-14-23-24. Set post from the 4 org. trees. NE one is dead. NW one is a stump. SE one same. SW one is down. ALL have org. marks. Set Set S 1/4 P. at 492. and 1.80 S of Rand  
 W Pine 10 N 12 1/2 W 29. Corrected line W. and set 1/8 P. at 2046 E. of SW Cor  
 " " 12 S 5 4 W 8  
 W Pine 12 S 59 1/2 W 16 N from S 1/4 P. var 4° E. 4740. Spurr of C.M. & St. P.R.R.  
 W Birch 5 20 E 34  
 7957 fell 187 W of N 1/4 P. oak post. See Sec 11 This book (May 11 1901)  
 corrected line S 4000. and went to W 1/4 P. a gun barrel for post. and a rock placed 50 LKS, both E & W; pits in center of wagon road. Run E. var 140 E. 700. C.M. & St. P.R.R. track. 1760 Spurr of same R.R. 8153 fell 184 N of 1/4 P. found sep. of pine which stands N 17 W 84 and sep. of aspens. set post and made new bearing. W Pine sep 20542 e 33. set center of sec.  
 W Pine 15 N 9 1/2 W 61  
 " " 12 S 22 1/2 E 16 1/2. dist to N 1/4 P. 4074. and to S 1/4 P. 3883.  
 to E 1/4 P. 4082. and to W 1/4 P. 4071. went to E 1/4 P. and run N. var 3° E. 575. spurr of C.M. & St. P.R.R. 4162 fell 54 W of NE cor found post. set in 1901 from E org tree. corrected line S. to E 1/4 P. set N 1/8 P. on E line 1/2 W Pine 12 N 29 E 62 1/2. corrected line from center to W 1/4 P. and set 1/8 P. W of center  
 W Pine 10 S 20 3/4 E 112. Run W from N 1/8 P. on E R. on E line var 3° E  
 " " 8 S 34 E 118  
 4088 fell 46 W of 1/8 P. which set 2037 N of center  
 Oct. 21 1905  
 118 P. E of SW cor set 1 year ago Run N. var 345 E. 39.48 fell 64 W of 1/8 P. set 1 year ago. set temp. 116 P. on this line at 1974. set flag at S 1/8 P. on W. line and instrument at temp. 116 P. Then set line stakes bet. these two points for road  
 Aug. 2 - 1906  
 went to center of sec. which set in 1903. Run S. var 130 E 3902 1/2 fell 7/4 W of S 1/4 P. set by me in 1902. went N. and set 1/8 P. at 1951 1/4 piece of R.R. iron 3 feet long.  
 Tam 12 N 77 W 20  
 " " 12 E 66 1/2 E 20 3/4

Book 4  
 Page 79  
 " 80

Book 5  
 Page 18

Dorr's Survey of Sec. 5 Town 35 Range 11 E 4th P.M.

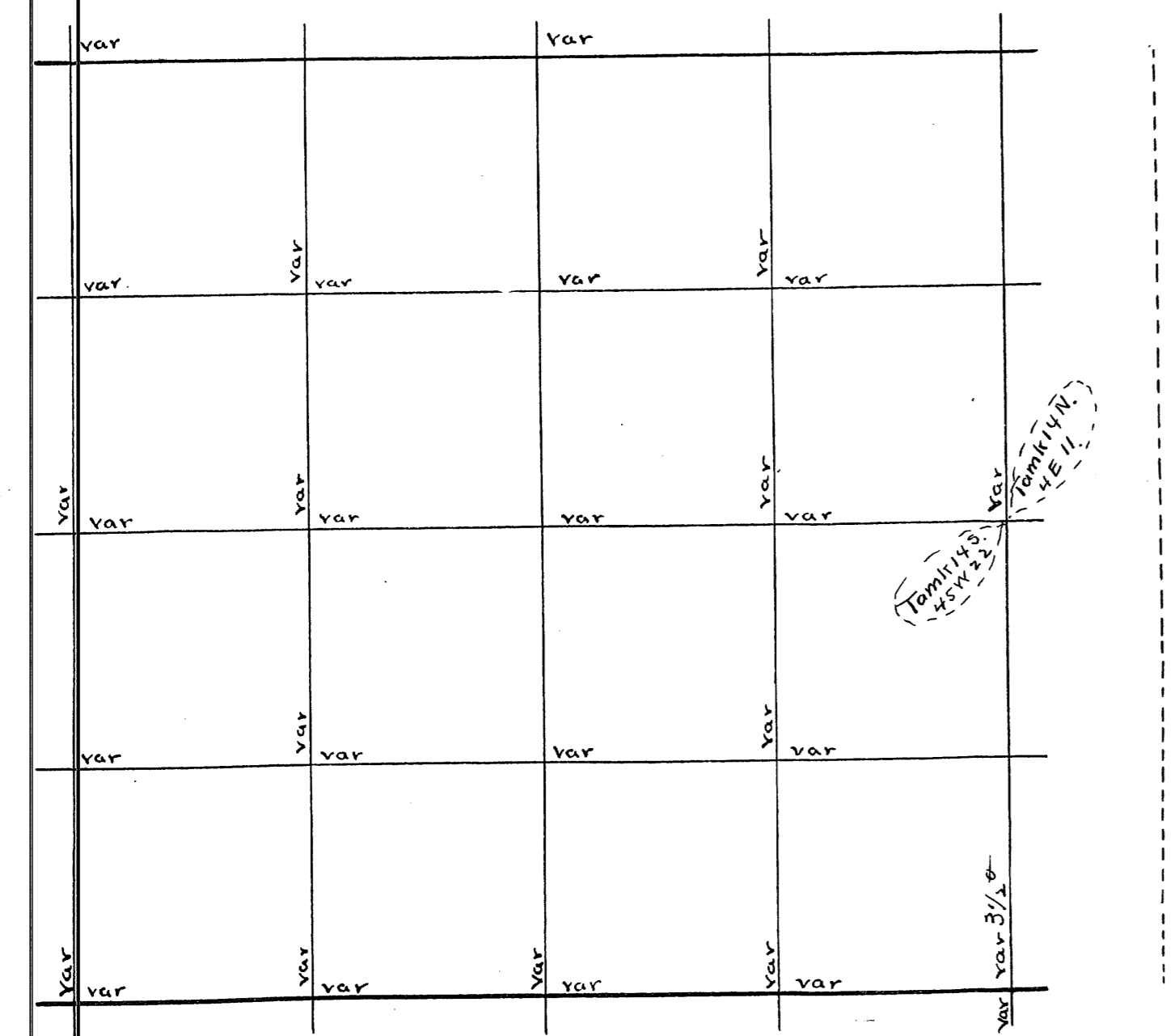

U.S. Survey of Sec. Town Range E 4th P.M.

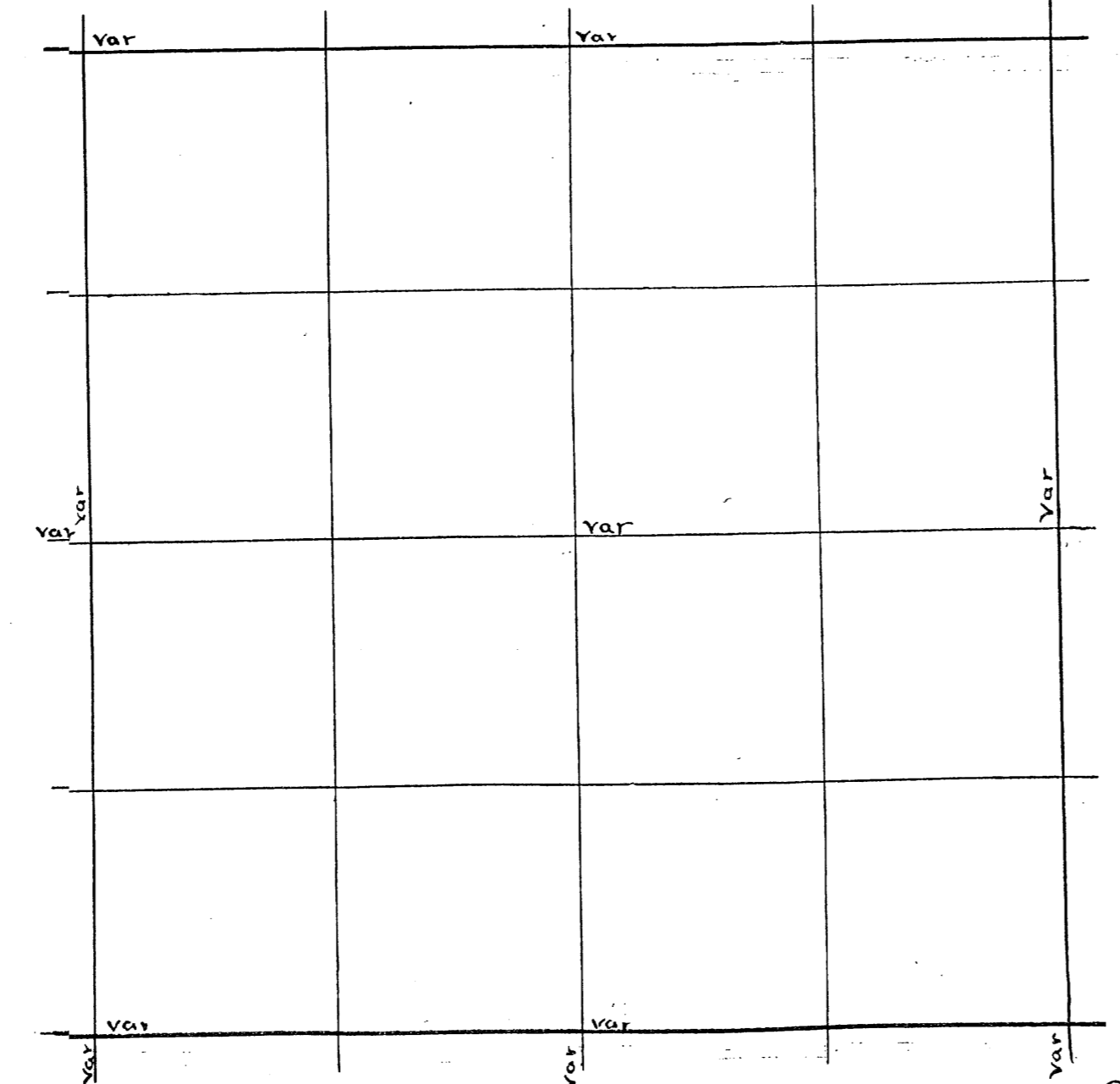

Sec. 6 Town 35 Range 11 By whom Surveyed B.F. Dorr  
Date of Survey Jan 8 1900 copied from Original Book no 4 Page 247

Sec. 15 Town 36 Range 6 By whom Surveyed D.H. Vaughan  
Date of Survey May 8 1904 copied from Co Plat Book Page

Sec 6-35-11, Jan 8 1900 (B.P. 74775)  
 S 1/4 P. W. (- 4 3/4) 37.84 1/2 var N. 5 1/2 v. 5°  
 W 1/4 P. N.W. stump, stdg.  
 do New Birch 12 N. 66 3/4 E 51  
 do E (0°) 40.50 var N. 8 3/4 v. 3 1/4°  
 S.E. Cor N. (-2) 86.00 v. 1 3/4 Then  
 W. (1 3/4) 54.30 var N. 44 v. 1 3/4°  
 S 1/4 P. (1 3/4) Offset E. 10 links var W. 52 lks.  
 do N. (1 3/4) 77.76 var W. 62 v. 1 1/2°  
 E 1/4 P. (maple 7 N. 45 W. 2 1/2  
 Sugar 10 S. 41 1/2 W. 23  
 Cen Sec Telep. Pole S. 70 E 43  
 1/8 bet W 1/4 2 Birch 12 N. 67 1/2 W. 19 3/4  
 do S. (3 1/4) 41.26 var E 56 1/2 v. 3 1/2°  
 Cen S.W. 1/4 E (2 3/4) 15.46 var S. 2 1/2 v. -2 1/2  
 1/8 bet S 1/4 2 Hemk. 7 S. 49 1/4 W. 31  
 W 1/4 P. E (-37') 24.90 to 1/8 corner

N 1/4 Post an iron pinnpoint for Post-Orig trees down made  
 new bearing by Pin 13 S 86 W 39. E 1/4 P. Nothing for bearing used  
 An old gun barrel post, and a rock placed 50 lks E and a rock 50 lks W  
 South from North 1/4 P. Var 2.30 E 7869 fell 90 W. of S 1/4 P  
 S 1/4 P. new Pine stub 20 N 23 E 24  
 W 1/4 P. new Pine stub 20 S 81 E 20. Old day. Pine bears N 37 E about 800  
 S 1/4 P. new Pine stump 15 S 14 1/2 W 104 no other near  
 East from W 1/4 P. Var 330 E 7982 fell 24 N. of E 1/4 P. S E center  
 of sec BK Pine 7 N 35 1/4 E 198. No other near Dist to N 1/4 P 3864  
 Dist to S 1/4 P 4005. Dist to E 1/4 P 3984. Dist to W 1/4 P 3998  
 set 1/8 P. south of center BK dead 9 S. 2 E 70 set 1/8 P. east of center  
 BK Pine 8 S 23 E 63  
 1/8 Pine 16 S 22 E 116. E 1/8 P. on S Line spruce 10 S 40 1/2 W 109.  
 BK Pine 5 N 57 1/2 E 7  
 W Pine stub 30 S 40 W 7 1/2  
 S 13 E 83 S 1/8 P. E Line S 53 42 1/2 E 8  
 surveyed an acre of land in SW cor. of SW NE. 250 N + S x 400 E + W  
 for school house ground. also an acre in SW SW. 250 N + S and 400  
 E + W at right angles to E + W Sec Line

Book 3 Page 35

Dorr's Survey of Sec 6 Town 35 Range 11 E 4th P.M.

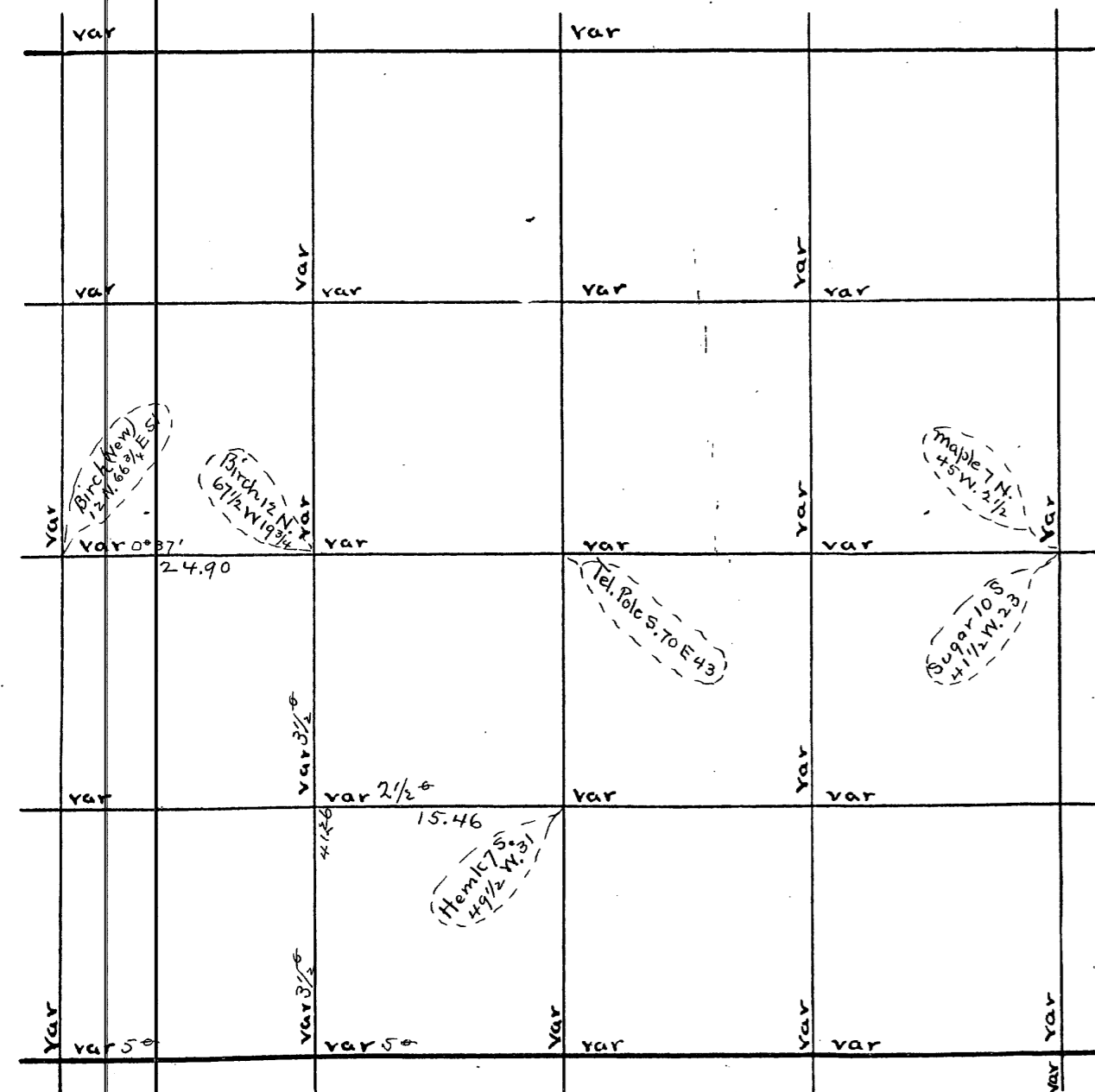

U.S. Survey of Sec Town Range E 4th P.M.

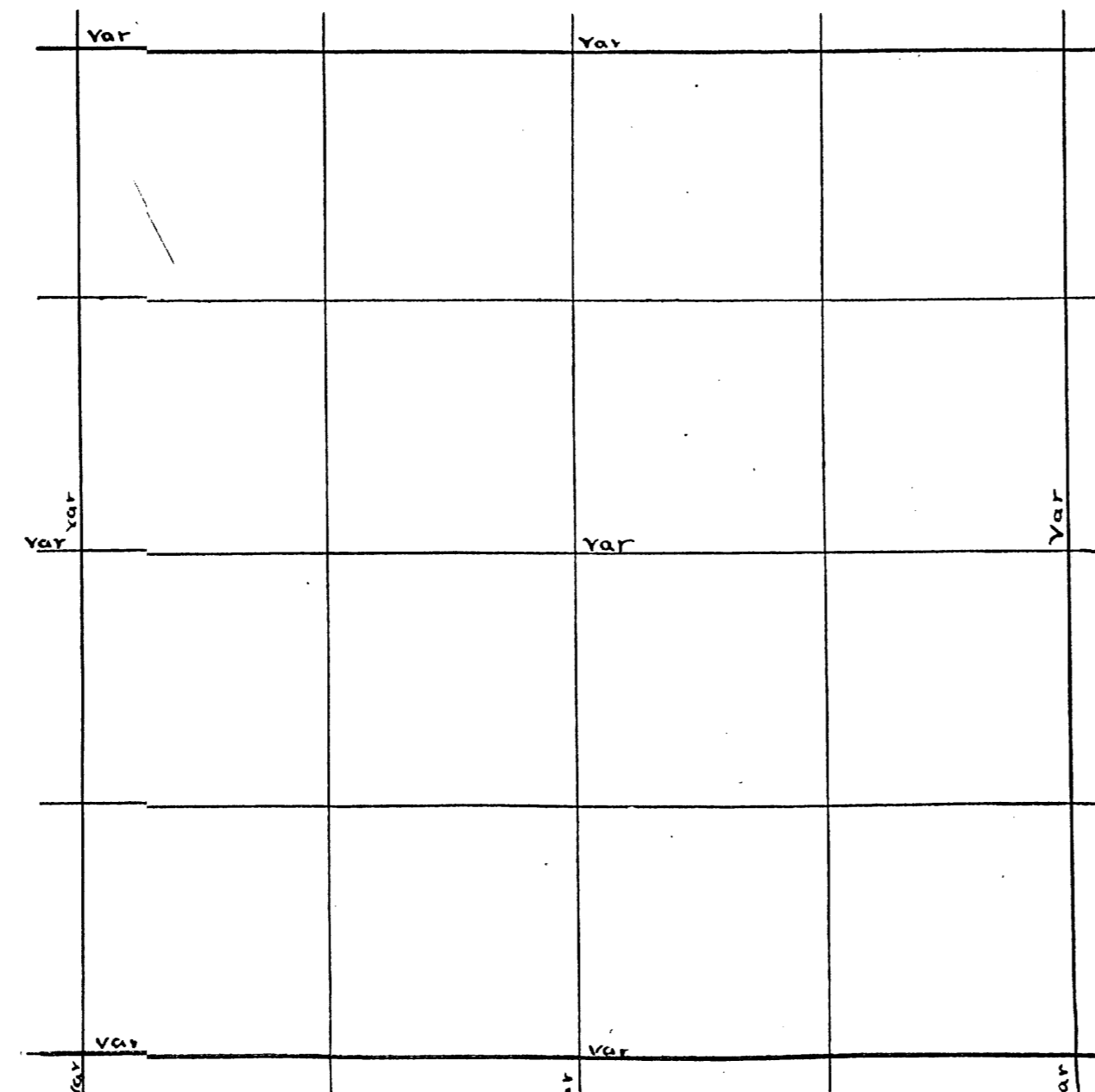

Sec. 8 Town 35 Range 11 By whom Surveyed B.F. Dorris  
Date of Survey Oct 19 1898 copied from Original Book no 4 Page 52

Sec. 15 Town 36 Range 6 By whom Surveyed S.H. Vanevhan  
Date of Survey May 15 1901 copied from Co Plat Book Page

Sec. 8 35-11 Oct 19 1898 (B & P. 50)

S. E. Cor 8, N. (4) 39.35 var W. 79 v 4° 10'  
E 1/4 P-N (3) 40:20 var W. 112 v 4°  
N. E. Cor Found S.W. Tree lying down  
do do (New) Sugar 10 S. 13 W. 19 1/2  
Lost a pin on this last line and dont know length of it was running to find  
Corner to 415.879

N 1/4 P Set Post from org trees, both are down and nearly  
burned up, set post and made new bearing of Pine 13 586 W 23  
Run S. 1/4 or 23° E 786.9 fell 90 W of S. 1/4 P.  
NE Cor. Railroad Rail 4 feet long for Post No bearings  
N.W. Cor. The W. tree is a stub 60 ft high. E one is down, found  
stump of the others were found set post and made new  
bearing of B. Pine 8 N 36 1/4 W 30. Came from corner to 21-22-27-28  
As the S.W. cor is gone, found whole distance 160.44 var 315 E.  
Set S.W. cor at 8022. ~~There is a  
green pine which stands 137° E and about 100 distant has been  
set by light line W 1/4 P. Pine st. 18 S 1/4 W 104. E 1/4 P line B. Pine 10-46  
710 other near  
N. from S.E. Cor (found both org trees) 6700 wet marsh 7920 set  
Line stakes, and set Temp. Cor. and run W. from it. 7920 ca. at 10:15  
find cor to 15.16-21.22 set Temp. Post and continued west 3959 fell  
90 W of 1/4 P. bet set 1600. found org B.T. the Pine was a stub  
but B.T. on stub was ok. set post. found a shortage of 53 Lks in 11879.  
proportioned shortage and moved Temp. cor = 55-65 links  
Began at cor to 21-22-27-28 found 3 org trees, they are all down  
made new bearings of cedar 8 N 62 1/2 E 7 Run N. 1/4 or 33° E 5500  
enter swamp. B.T. fell 153 W of Temp. cor corrected onto this cor  
and prolonged line N. on corrected course. 2° 25' E. 8007 fell 84  
W of cor to 9-10-15-16. org trees. the W. J. Pine is a stub 60 ft high. The  
E. J. Pine is down marks nearly gone found stub of B. Pine which  
stood N 57 E 28. set post and made new bearings. B. Pine 8 N 36 1/4 W 30  
E 1/4 P. Pine stub 30 feet high 20 N 23 - 241  
SE COR. org trees~~

For sec 15-22-23-26-27-34-35 SEE Page 391 This book  
under heading of Survey of Road for Low of Woodboro

Dorris Survey of Sec 8 Town 35 Range 11 E 4th P.M.

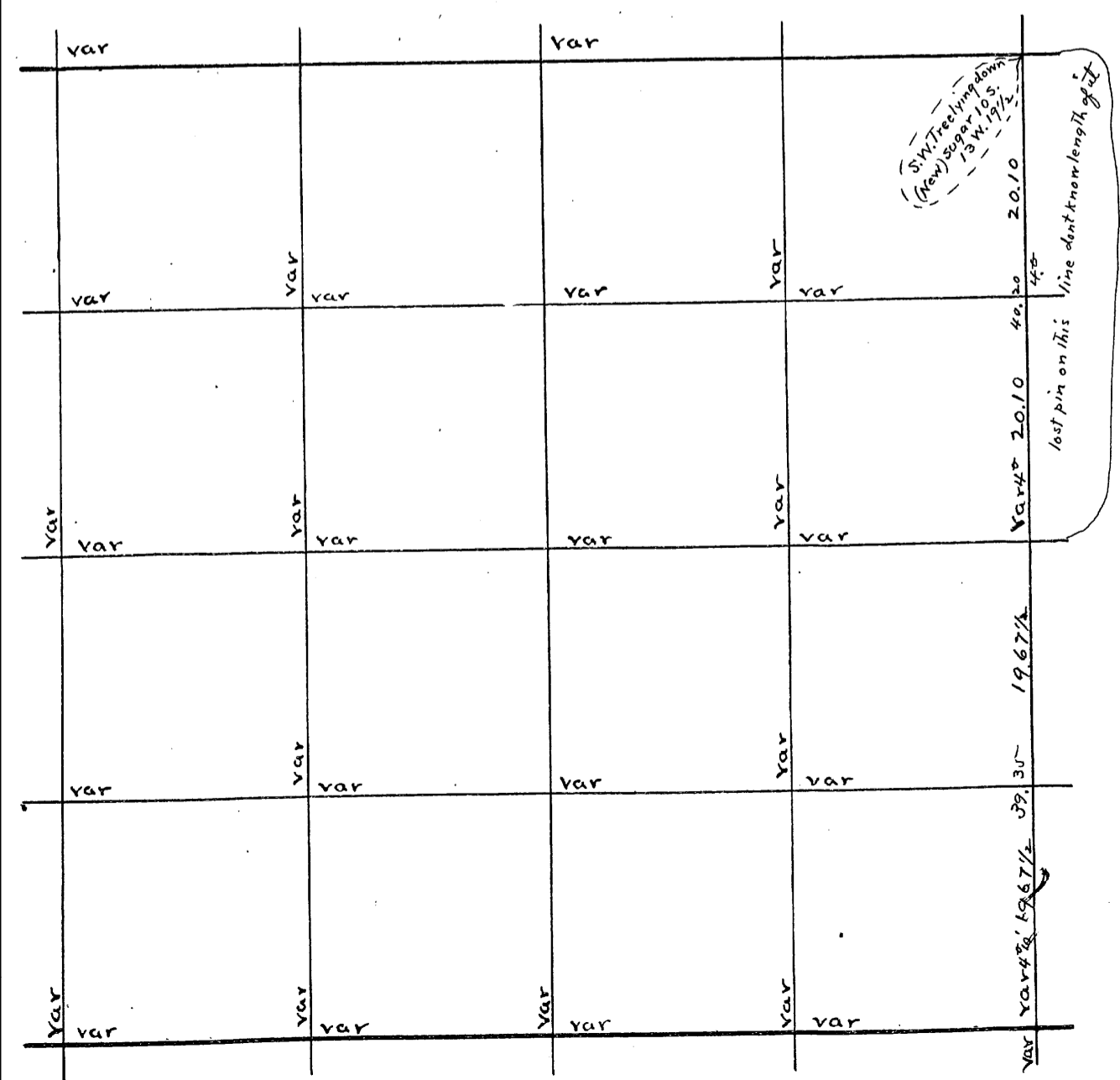

U.S. Survey of Sec 15 Town 36 Range 6 E 4th P.M.

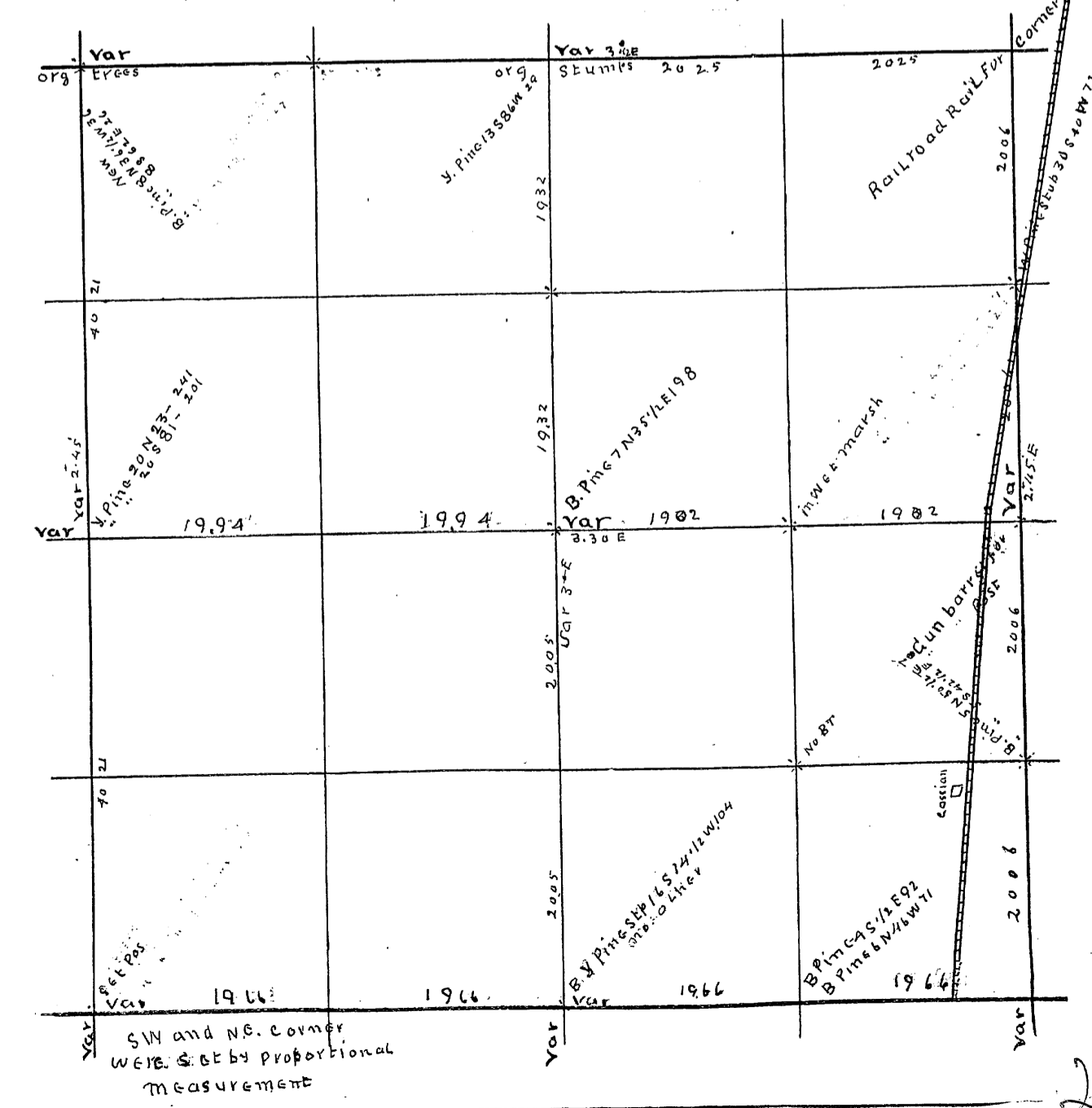



Came from the South having run 2 miles and 44 Lks. to S.E. Cor. found the W. Org. J. Pine & stub 60 feet high. The E Y Pine org. tree is down. marks nearly gone. the Bk Pine which stood N 57 E is gone found stump with marks on it set post and made new bearings  
 Bk Pine N 36 W 36  
 " " 8 S 62 E 26 SW Cor. NEW J. Pine 24 N 18 1/2 W 703

Book 4 Page 54  
 SE Corner post is in field 600 East of me on E side of prairie lake nothing for bearings near but made new bearings  
 J. Pine 24 N 18 1/2 W 703 Sept 14 1903  
 S 1/4 P. set by Geo Smith. Run N 44 3/4 E 6 250 enter swamp 79 80  
 fell 163 W. of N 1/4 P set from org. trees. E one down and under the moss nearly one foot. corrected 3" 20' corrected line south to S 1/4 P for road  
 June 16 1906  
 SE Cor. which I set in 1903 Run N. Var 3 30 E 4000 did not find 1/4 Post  
 7000 enter swamp 79 80 fell 14 E of NE cor. found post set by Geo. Smith, and stumps of org. trees. N 1/8 P E Line B Pine N 23 W 32  
 E 1/4 R new B Pine N 7 1/2 W 11 1/2 B Pine 10 S 7 1/2 E 31  
 " " 12 S 67 E 27 S 1/8 P E Line " " 10 S 8 W 30.

Book 4  
 Page 53

Book 5 Page 64

Book 4  
 Page 59

Have run the line bet. 17 & 20 and find Smiths 1/4 Post is 80 1/2 links to W and 4 links to far N. corrected N + S 1/4 Line and made bearing for my 1/4 P. B. Pine 6 N 70 W 103 1/2. Set temp post for center of sec. and marked a wpine 30 S 72 1/4 W 138

Dorr's Survey of Sec. \_\_\_\_\_ Town \_\_\_\_\_ Range \_\_\_\_\_ E 4<sup>th</sup> P.M.

var		var		
	var		var	
var		var		var
	var		var	
var		var		var
	var		var	
var		var		var
	var		var	
var		var		var
	var		var	

U.S. Survey of Sec. \_\_\_\_\_ Town \_\_\_\_\_ Range \_\_\_\_\_ E 4<sup>th</sup> P.M.

var		var		
var		var		var
var		var		var
var		var		var
var		var		var

Sec. 1 Town 36 Range 4 By whom Surveyed B. F. Dorr  
 Date of Survey Oct 20 1896 copied from Original Book no 4 Page 23 & 24

Sec. 17 Town 36 Range 6 By whom Surveyed D. H. Vaughan  
 Date of Survey June 16 1906 copied from Co Plat Book Page

Sec. 1 36 - 4 E

(+30°10') 39.87 1/2  
 E 1/4 P. W. (-14°) 78.50 v 1 1/4 Then S. 4.37 var E 57 v 1 1/4  
 -2°2' 40.82 1/2  
 S 1/4 P. N. (7 1/2) 91.50 v 8°20' Then E 3.26 var 24 v 8 1/2  
 -1°2' 48.22  
 N.W. Cor S. (7 1/2) 48.22 var E 87 v 6°40'  
 S.W. Cor N. (1 3/4) 2.90 Creel 25 links wide  
 18.50 Enter swp.  
 25.50 to Lake Offset E 1.20 to clear The Lake  
 from Cedar X (line Tree) at 54.00 on E line N. (4 1/2) 40.50 var E 11 1/2  
 X S. (4 1/2) 14.06 var W. 33 v 4 3/4 + (1 1/2°)  
 S 1/4 P. N. (7 1/2) 40.82 1/2 var W. 3.26 v 8 1/2  
 E 1/4 P. W. (-14°) 79.07 var N. 4.37 v 1 1/2  
 { Tamk 4 N. 43 W. 2 1/2 } Billy Allen's stake  
 W 1/4 P. { spruce 7 N. 62 E 30 }  
 Cen. Sec. { Hemk 14 N. 30 1/2 W. 7 }  
 { Birch 12 N. 28 E 2 1/2 }  
 1/8 bet. N 1/4 & 2 Cedar 7 N. 10 E 11.  
 1/8 bet. N 1/4 & E. (4°50') 39.75 var N. 19 v 4°40'  
 N 1/8 on E. line Pine str. 18 S. 61 1/2 W. 21  
 Cen N. E 1/4 S. (6) 19.32 var E 5 1/2 v 6°  
 1/8 bet. E 1/4 & Tamk 11 S. 34 W. 20 1/2  
 1/8 bet. N 1/4 & W. (3°50') 39.29 var N. 33. v 3°  
 N 1/8 on W. line Hemk 14 N. 82 E 24  
 N 1/4 P. { Hemk str. 12 S. 47 W. 20 }  
 { do 7 N. 22 E 14 }  
 N.W. Cor { Birch 9 N. 20 W. 7 }  
 { do 14 S. 60 E 10 } original  
 { Hemk-N. 60 E 21. gone }  
 { do 10 S. 50 W. 14 }  
 S 1/4 P. Tamk 12 S. 13 W. 15  
 Spruce 7 N. 23 E 20

S.W. found post, set and bearings made in 1903. which are  
 in pine run N. var 3 1/2 E. 7000 enter swamp 7980 x ELL 14 E of cor  
 found post set by Cleo Smith also sbumps of org. are

Book 5  
 Page 664

Dorr's Survey of Sec. 1 Town 36 Range 4 E 4th P.M.



U.S. Survey of Sec. Town Range E 4th P.M.

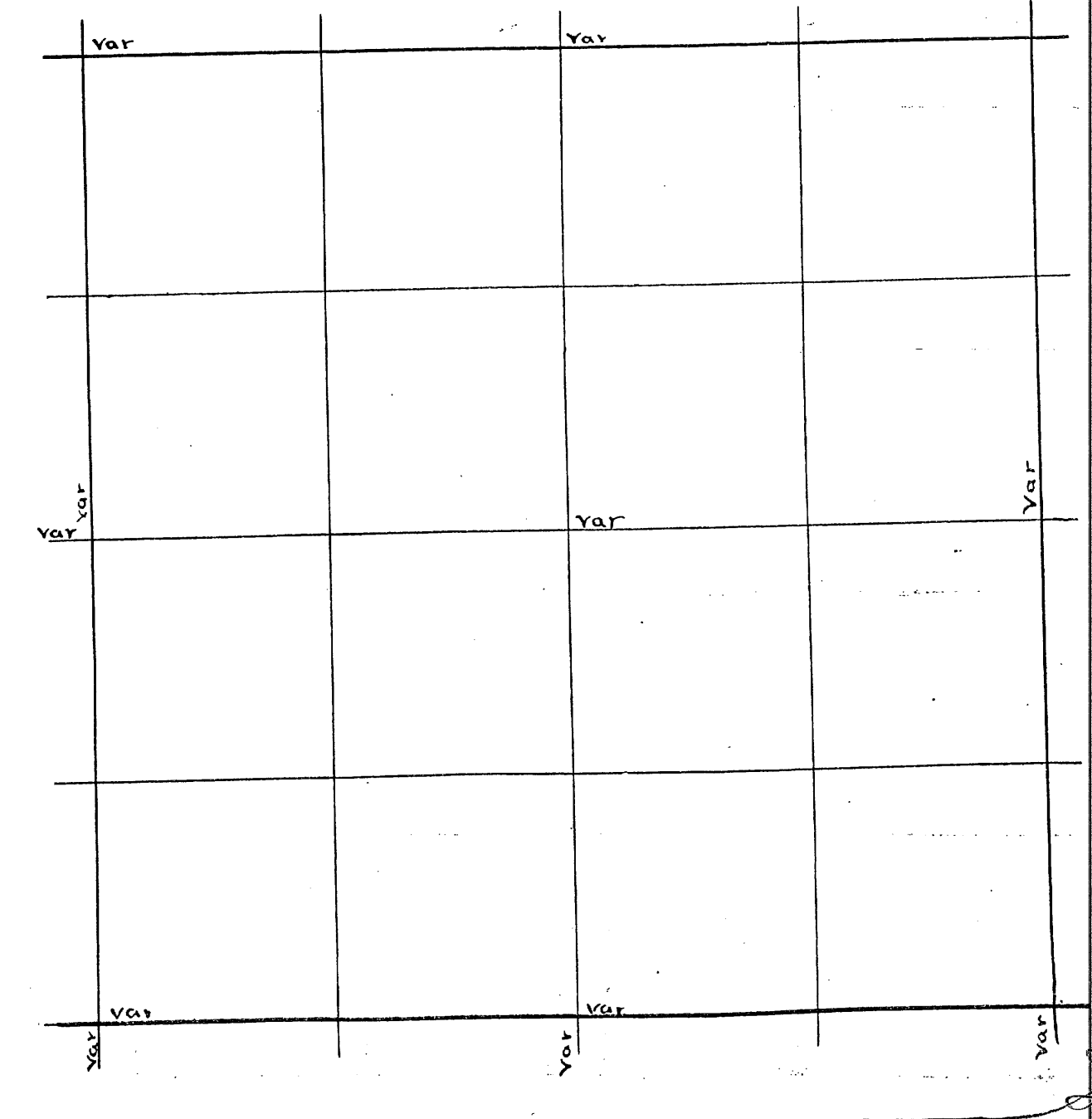

Sec 2 36-7  
 Billy allens <sup>Sen Dec</sup>  
 Cen Sec. W. (3) 41.59 var N. 24 v 3°  
 Billy allens 1/8 cor bet S 1/4 & N. (2 1/2) 22.30 var E 21. v 2 1/4°  
 W 1/4 P. S. (3 1/2) 20.00 var E 16 v 3 1/2°  
 S 1/8 on W. line E (-5 3/4) 41.80 var N. 85 v 5 1/4  
 Cen Sec N. (3 1/4) 43.80 var E 89 from N 1/4 P. to Town line  
 Run the above line on the same course as the 89 rods South of it  
 did find N 1/4 P.  
 At N.E. cor offset N. 1.50 avoid wind fall  
 then W (3 1/2) 39.30 to line run in a.m.  
 Cen Sec E (-2° 40') 20.22 var N. 30 v 2° 5'  
 Billy allens 1/8 bet E 1/4 & N. (3 1/2) 46.34 var E 20 v 4 1/2  
 do do N. <sup>+47</sup> 46.30 var E 63 of Billy allens stake  
 Sec 2 36-7 continued Nov 29 1898 (P. 4 P. 54)  
~~1/8 bet~~ Nov 26 Found N 1/4 P. v Billy allens 1/8 East of it  
 1/8 bet W 1/4 & Pine 12 S. 37 1/2 E 14 1/2  
 Cen SW 1/4 N. (3) 21.16 var E 3 1/2

Dorr's Survey of Sec. Town Range E 4<sup>th</sup> P.M.

var			var		
var	var	var	var	var	var
var	var	var	var	var	var
var	var	var	var	var	var
var	var	var	var	var	var
var	var	var	var	var	var

U.S. Survey of Sec. Town Range E 4<sup>th</sup> P.M.

var			var		
var	var		var		var
var	var		var		var
var	var		var		var

Sec. 1 Town Range By whom Surveyed Date of Survey copied from Original Book no. Page

Sec. 20 Town 36 Range 6 By whom Surved D H Vaughan Date of Survey Sep 16. 1903 copied from Co Plat Book Page

Book 4 P 55-56

NE COR<sup>s</sup> sets in field 600<sup>+</sup> East of me on prairie Lake No B.T.  
 Run S. UAR 330 E 80.00 of set W 600. NEEDLE shows 630 E  
 107<sup>AA</sup> off SE E W 200 120.48 fell 10 LKS W of 1/4 P. found both  
 org<sup>s</sup> trees. pine is down, marks ok. Tam ok set post in 3 feet of  
 WATER. River is very high. found an ovg run of 48 LKS. divided  
 same and set temp corner 8032 S. of NE COR<sup>s</sup> and on true  
 line bet<sup>s</sup> NE COR<sup>s</sup> and 1/4 P. bet<sup>s</sup> 28 + 29. Went to SW COR<sup>s</sup>  
 found 2 W. pine trees and post set by Geo Smith doubt notes  
 call for 4 1/2 pine. Run E from this COR<sup>s</sup> UAR 320 on old road  
 250. enter wet swamp 10.00. Leave swamp 40.60 east of N + S road  
 80.00 did not find COR<sup>s</sup> 104.41 right bank of TOMAHAWK RIVER  
 112.63 left bank fell 110 south of me. found both org<sup>s</sup> trees. Then  
 found me on right bank. Ye marked stump of N. org tree. This  
 me is at 105.03 fell 82 south. doubt<sup>s</sup> dist<sup>s</sup> is 106.75. a shortage of 170  
 proportioned same and set temp<sup>s</sup> COR<sup>s</sup> 7854 E of SW COR<sup>s</sup> sprung COR<sup>s</sup>  
 on S + W line S. 48 LKS. and set post COR<sup>s</sup> to 20.21 28.90. <sup>B Pine 7 N 66 W 82 3/4</sup>  
 set 1/4 P at 3897. on an iron bolt 1 x 20. inches <sup>B Pine 7 S 59 1/2 W 97</sup>  
 set E 1/8 P. on line no B.T. or is to place an iron for post. set E 1/4 P.  
 B. Pine 7 N 81 W 53. E 1/4 post <sup>B Pine 7 N 66 W 82 3/4</sup> B. Pine 7 S 59 1/2 W 97. Began on W side of  
 prairie Lake. Log at me on E shore of lake. (me on west shore  
 is gone) set dia dist<sup>s</sup> across lake is 1711. Run W UAR 00. 6058 + 1111 = 7769  
 fell 281 N. of COR<sup>s</sup> set post in wet marsh from top of the org tree  
 set me on W side of lake and on line bet<sup>s</sup> E me and NW COR<sup>s</sup> and  
 5886 E of NW COR<sup>s</sup> COR<sup>s</sup> dist<sup>s</sup> to NW COR<sup>s</sup> from W me is 5404 an over run  
 of 4.82 proportioned over run and set S 1/4 P. 1529 W of me and 4357 E of  
 NW COR<sup>s</sup> and 1983 from e. me and 2543 from S.E. COR<sup>s</sup> MC on W side of lake.  
 1/2 pine. set 205.89 W 139 N 1/4 P. B. Pine 7 N 70 W 103 3/4 W 1/8 N line. Tam 8510 W 82 1/2  
 NE COR<sup>s</sup> NEW 1/2 pine 24 N 18 1/2 W 703. found smith had set this corner  
 15 LKS. to far south. so I moved S.E. COR<sup>s</sup> N 5 LKS N B. bearings now read  
 N 68 W 80 1/2 S. 62 1/2 W 99 1/2 moved E 1/4 P N 2 1/2 LKS. moved N 1/4 P N 2 1/2 LKS.  
 and W 1/8 P N line N 3 3/4 N. To locate NE COR<sup>s</sup> I prolonged the true  
 line from NW COR<sup>s</sup> to me on E side of lake (which is ok) 6.00. which  
 is the dist<sup>s</sup> called for in doubt notes. could not find me east  
 of NE COR<sup>s</sup> on either side of river. Oct 17. 1907 SW COR<sup>s</sup> found post  
 had been moved and bearings blown out for road. Restored it by evidence of  
 men who removed it. set a short post and made new B.T. <sup>B Pine 7 N 52 1/2 E 67</sup>  
 Run N UAR 3 1/2 E 1000 old line 40 E 3000 old line 1000 W 4000 old line 30 W  
 continued on page 35

Dorrs Survey of Sec. Town Range E 4<sup>th</sup> P.M.

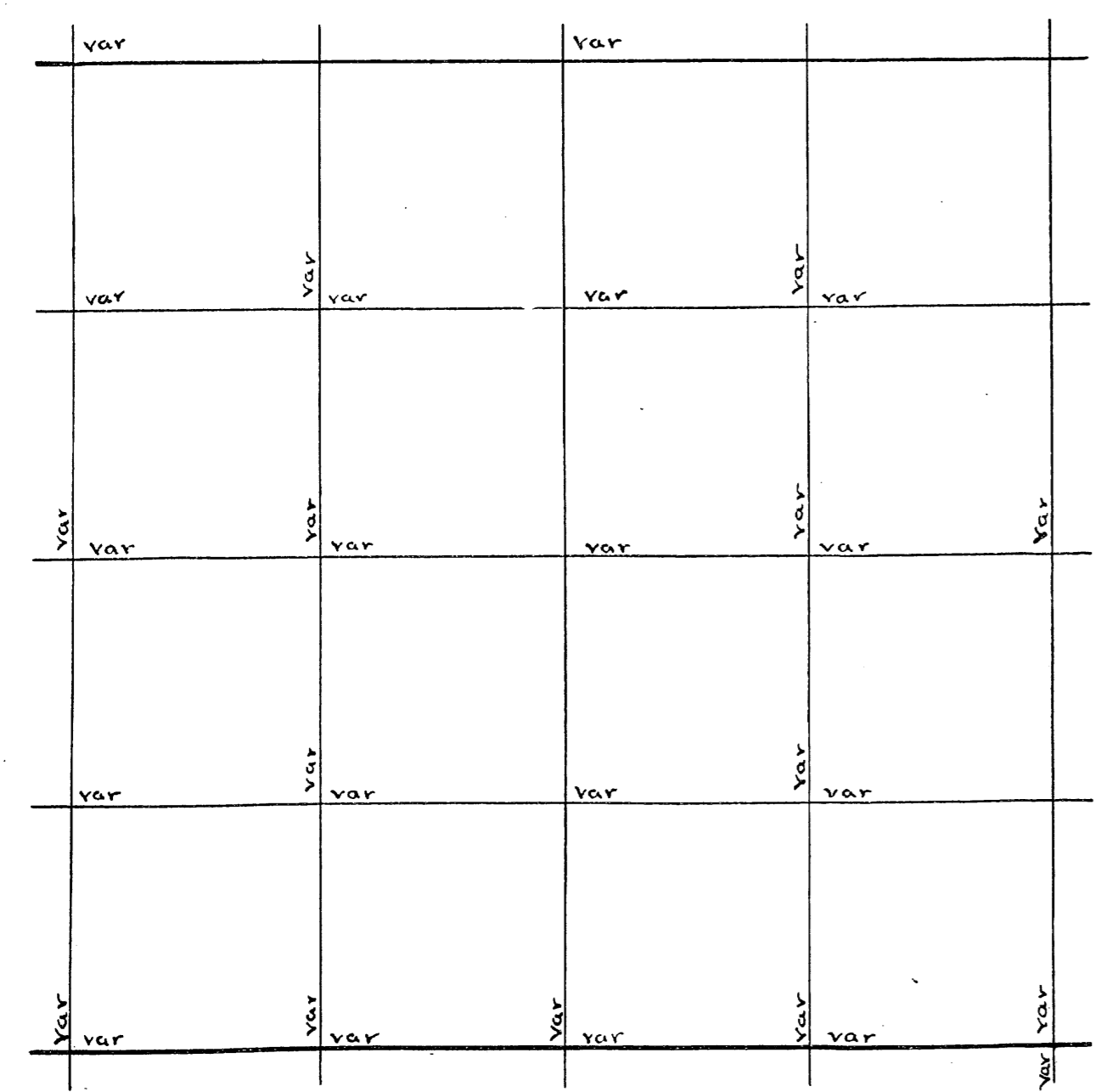

U.S. Survey of Sec. Town Range E 4<sup>th</sup> P.M.

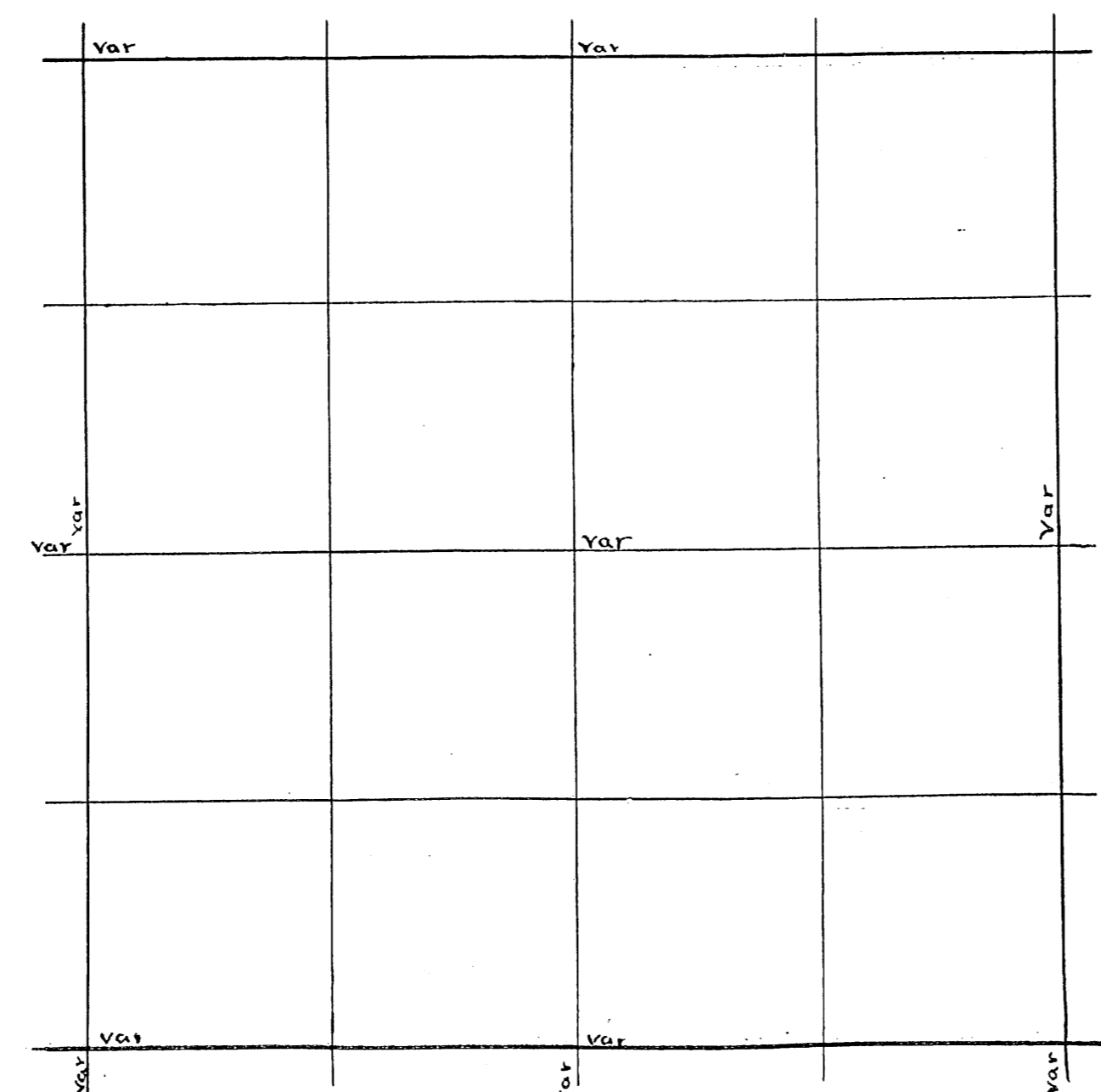

NW Cor. is in field 600 E of mc. on E shore of prairie Lake. No bearings. SW. Cor. set by proportional measurement. See sec 20 on page 31 this book. SW. Cor. <sup>B Pine 7 N 66 W 83 3/4</sup> 78 59 1/2 W 97  
 NW cor Sept 17 1903 This cor. was set by geo Smith and to locate it, I prolonged line of NW cor of sec 20 to me on E side of Lake (which is ok) E 600 and made new bearing. <sup>B Pine 105 8 1/2 W 40</sup> Pine 24 N 18 1/2 W 703  
 See page 35 for balance of this section  
 June 16 1905  
 SW Cor. found post and bearings made in 1903. my former notes give dist. to right bank of Tomahawk River and a shortage of proportions of this shortage and run E on true line 192 1/2 and set 1/8 post B " 65 54 1/2 W 86 1/4. NW Cor. run E var 3 E 1881 fell 12 1/2 N of mc found stumps of org trees marks ok. could not set 1/8 P as it is in River. Th W 1/8 P on N line is 2025 E of cor and is in river. 2025 7 192 1/2 = 3950 + 2 = 1975 which is the proper dist. for 1/8 P W of the center of sec. The W. line of this sec. was run by myself 3 years ago. also have run the N and S lines. The combined angles give the course of the E 1/4 line or the medial course as I set E from W 1/4 P. var 3 E 1975 set 1/8 post Y Pine 16 S 53 1/2 E 420 3/4. Runs from this 1/8 P. var 3 E 3988 fell 122 E of 1/8 P. corrected line. N for road. N from 1/8 P. W of center on same course as corrected line running south 1966 set 1/6 P in center of NW 1/4 <sup>B Pine 18 N 32 1/4 E 379</sup> Pine 18 N 32 1/4 E 379  
 Thence on same course 499  
 " N 8 W 210  
 " " 47 W 687  
 " " 37 1/2 W 583  
 " " 65 W 584  
 " North 249 to see line bet 16 21. Thence was on  
 See line 460 to sec. corner  
 Sept 19  
 W 1/4 P. Run E 2000 for road. River is very high cannot run the line through to E 1/4 P.  
 See page 36 for balance of this sec.

Book 3 Page 22 SE Cor. org stumps badly burned and marks ok  
 Set new post. Run W var 4 E 3971 fell 7 B N of 1/4 P set by geo Smith found 2 stumps which correspond with Goyt's notes. Think they are the org but no marks made in E W. Pine 8 S 37 1/2 W 44  
 set E 1/8 P. on S line W Birch 8 N 40 E 20 1/2 NE Cor. set post from org trees Dec 1903. Run South var 3 E 1200 enter swamp + Springs very wet. 1600 stream 5 Lks wide 2100, same stream runs SW 4004 fell 4 Lks West of 1/4 P. found W Org tree dead and set post of E tree set post + made new bearings. <sup>B Pine 105 5 1/2 W 72</sup> " " 85 59 7/4 set N 1/8 P on E line " 55 51 W 22  
 West from N 1/8 P. line 300 leave swamp 350 center of C.M. + set PRR 10.04 set line stakes and went to NE Cor. of 23 to do some work for gravel. Dec 6 1903 NW Cor. found post + B.T. made by me 1901. <sup>B Pine 8 N 36 1/4 W 36</sup> " " 85 62 E 26  
 Run south var 23 E 3967 fell 1274 E of 1/4 P. found NW tree down cut it off. Turned it over and found marks ok. Geo Smith was with me. I also found stump of N.E. tree. set post and made new bearing W Pine 20 S 46 E 88. Remarks org stump E from W 1/4 P. var 3 1/2 E 5950 center of wagon road. 7905, fell 12 1/2 N of E 1/4 P. I then went NW. and picked 1/8 line which had set line stakes at 10.00 each W of 1/8 P. and continued west 1950 center of wagon road 7100 W 66 Marsh. 78 00. Leave marsh 7891 fell 111 1/4 N of 1/8 P.

Book 5  
 pages 62-65

Book 4  
 Page 59

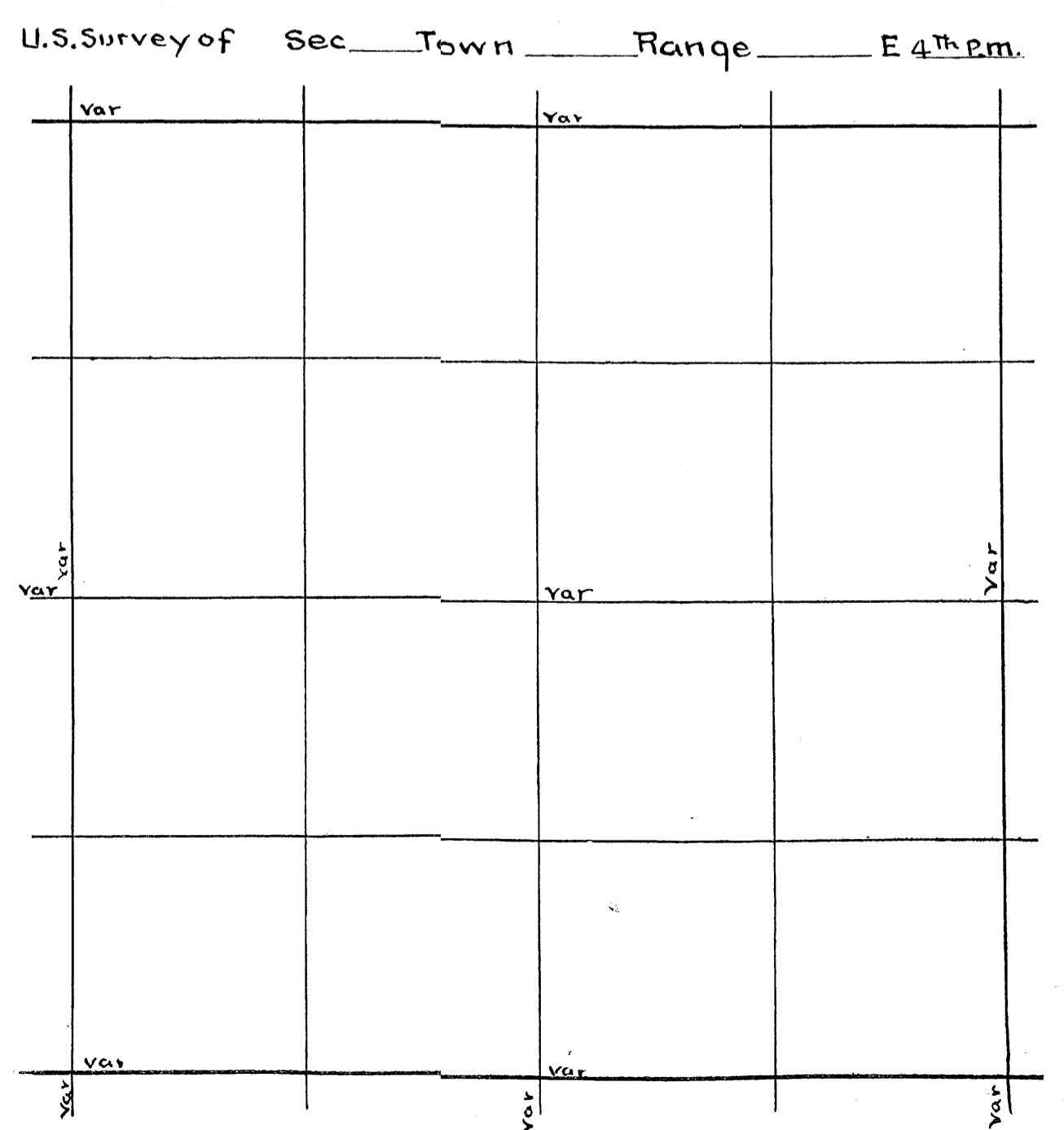
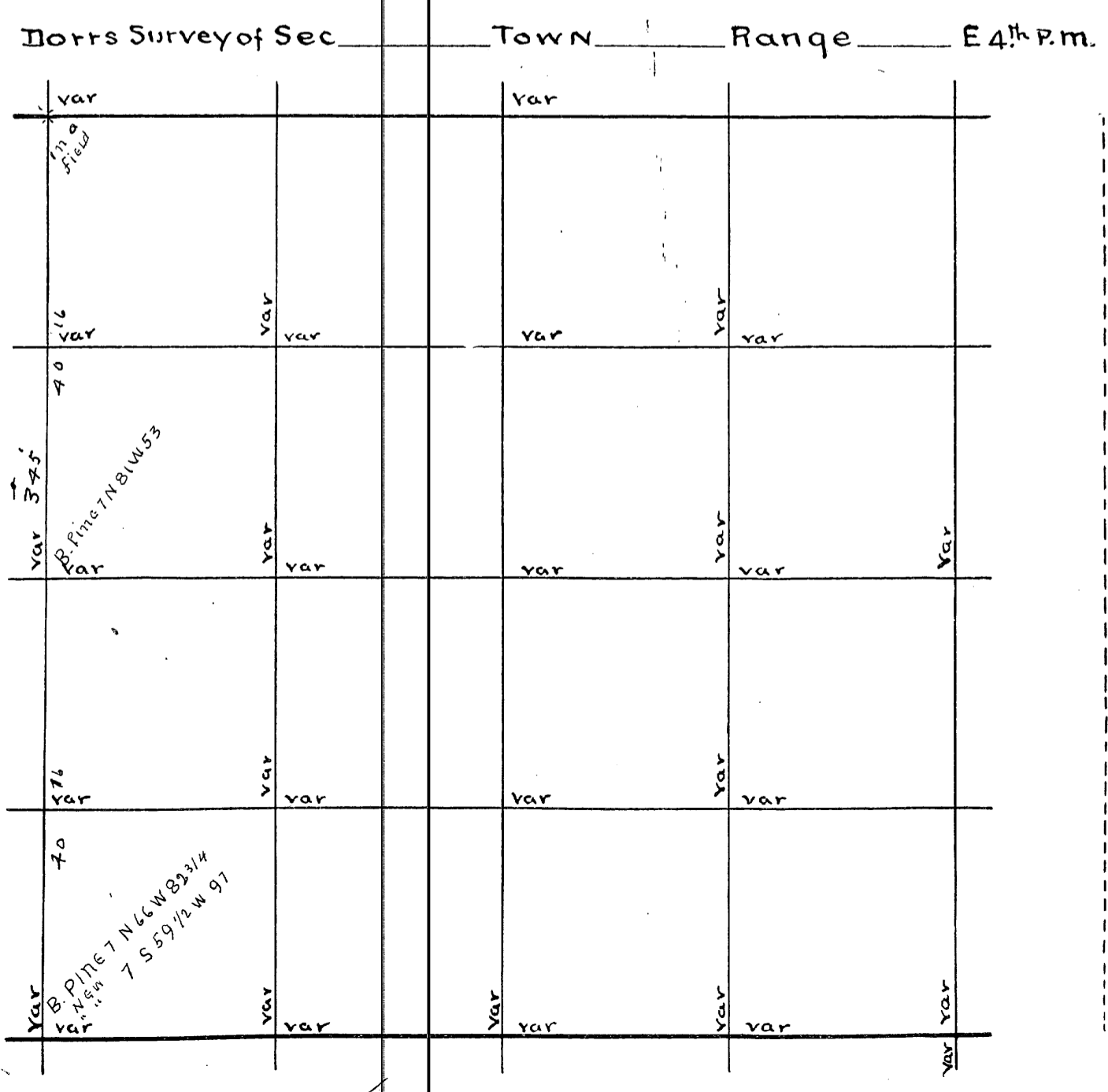

Sec. 1 Town 36 Range 7 By whom Surveyed B. F. Herr  
Date of Survey <sup>no date given</sup> copied from Original Book no. 3 Page 10

Sec. 2 Town 36 Range 7 By whom Surveyed  
Date of Survey Nov 23 1898 copied from Co Plat Book Page 53 & 54

Sec. 1-36-7-E  
 S.W. Cor E (3/4) <sup>40.98</sup> Var N. 76 3° 5'  
 W 1/8 on S. line (W. Pine 9. S 26. E 23.  
 5° do 13. S. 15. W. 17  
 + (1° 57') 39.61 3 1/2°  
 S 1/4 P. N. (4) 89.75 var E 3.07 (3 1/2°)  
 E 1/4 P. W. (2) 78.80 var S. 14. (1 1/2°)  
 W 1/4 P. S. (4) 39.85 var E 7 v 3 1/4°  
 S 1/8 on W. line Pine 12. S. 3 1/2° E 16.  
 do do E (1 1/4°) 40.46 var N. 3 v 2° 20'  
 Center Sec { Pine 14. N. 14 1/2 W. 38  
 5° Sugarb. N. 87 1/2 E 24  
 S 1/4 P. N. (5° 57') 39.61 + 19.48 + 30.66  
 1/8 between S. 1/4 Pine 22. S. 44. W. 8 1/2  
 W 1/4 P. N. (5) <sup>19.12 + 29.34</sup> 48.46 var E 16 v 5 1/2  
 N. W. Cor E. (4) 40.03 Var S. 28 3/4°  
 1/8 bet N. 1/4 Pine 20. S. 87 1/2 W. 7  
 " " W 1/4 Norway 14. S. 74 W 6  
 W 1/8 on S. line N. (4 3/4) <sup>19.81</sup> 39.70 Hit it 4°  
 1/8 bet N. 1/4 W. (2 1/4) 39.94 Var N. 9 3° 20'  
 N. 1/8 on W. line Norway N 35. W. 11 1/4  
 Center N W 1/4 Pine 24. S. 69 1/2 E 11  
 do do S. (5° 10') <sup>19.32</sup> 19.32 Var W. 1 1/2  
 Center S. W. 1/4 Pine 18. S. 40 1/2 E. 13  
 1/8 bet S. 1/4 E (2°) 38.63 var N. 10. 1° 40'  
 E 1/4 P. S. (3 1/4) 39.90 var E. 43. v 5°  
 S 1/8 on E. line Norway Stump 20. S. 62. E 8  
 1/8 between E 1/4 Pine 14. S. 11 1/2 W. 22  
 do do S. (5) 19.88 var W. 3  
 Center S. E 1/4 Pine S. 80. W. 19

Sec 2-36-7-E  
 Billy Allens Center Sec  
 W. (3) <sup>41.39</sup> var N. 24 v. 3°  
 Billy Allens 1/8 bet S. 1/4 N. (2 1/2°)  
 22.30 var E. 21. v 2 3/4°  
 W 1/4 P. S. (3 1/2) 20.09 var E 16. v 3 1/2°  
 S 1/8 on W. line E (-5 3/4) 41.80 var N. 35. v 5 1/4  
 Center of Sec. N. (3 1/4) 43.80 var E 89. from N. 1/4 P. to town line.  
 Run the above line on same course as the 89 rods south of it  
 and find N. 1/4 Post  
 At N.E. Cor Offset N. 1.50 to avoid wind fall then  
 west (3 1/2) 39.30 to line run in a.m.  
 Center Sec. E (-2° 40') 29.22 var N. 30 v 2° 5'  
 Billy Allens 1/8 bet E 1/4 P.  
 N. (3 1/2) 46.34 var E 20 v 4 1/2  
 " <sup>47</sup> 46.30 " E 63 of Billy's stake  
 Nov 24 Found N. 1/4 P. and Billy's 1/8 East of it.  
 1/8 between W 1/4 Pine 12. S. 37 1/2 E 14 1/2  
 Center S. W. 1/4 N. (3) 21.16 var E 3 1/2

By 27  
 Sec 1-36-7-E continued {B. F. Herr}  
 E 1/4 P. N. Line <sup>on old</sup> 52.38 = 20.05 = 32.33 did not run with compass  
 at 20.05 W. (2 3/4) 39.30 var S. 62 1/2 v 2 3/4°  
 N. 1/4 P. W. (4 1/4) 40.22 var S. 57. v 5 1/4°

Herr's Survey of Sec. 1 Town 36 Range 7 E 4th P.M.

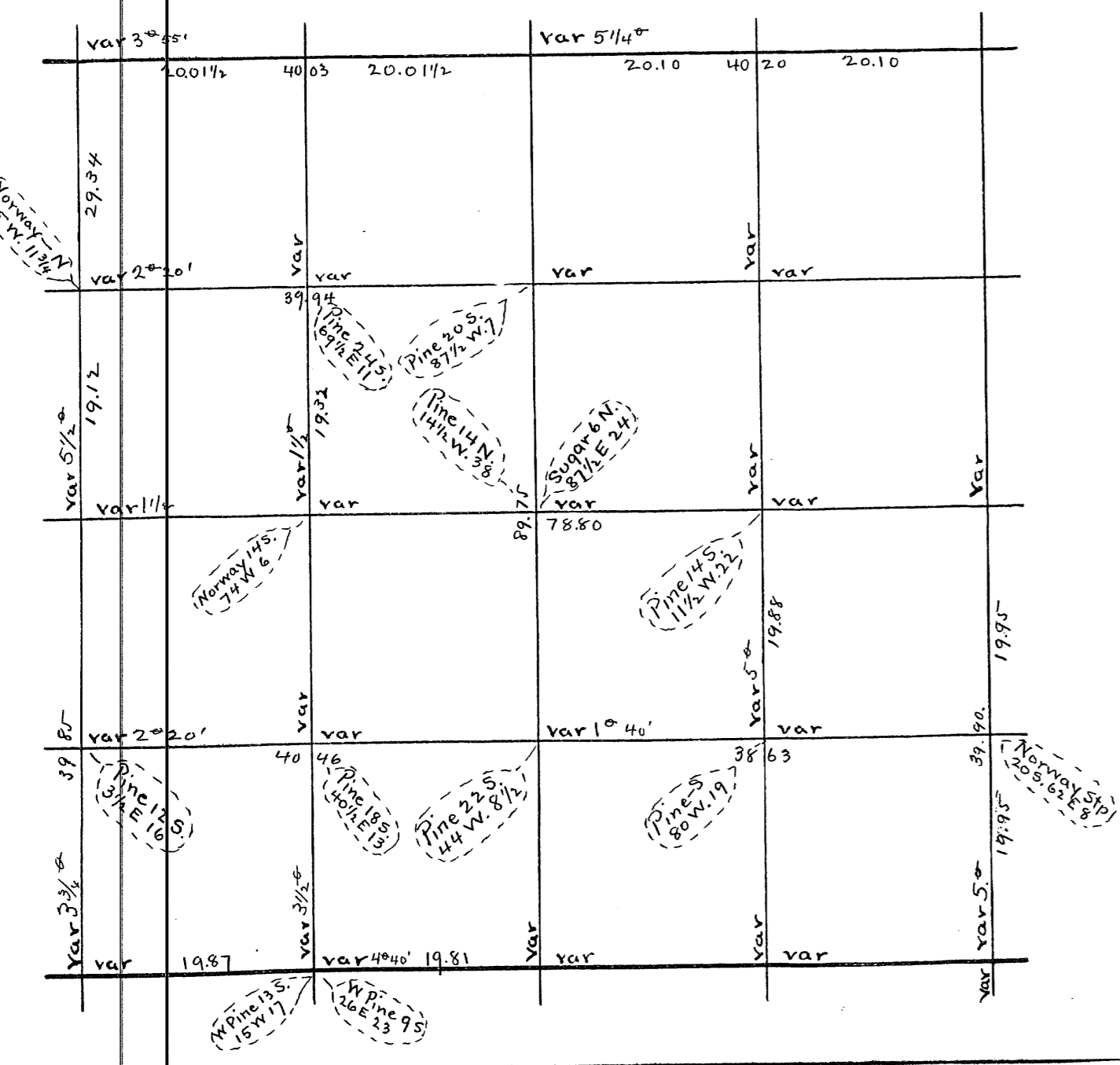

U.S. Survey of Sec. Town Range E 4th P.M.

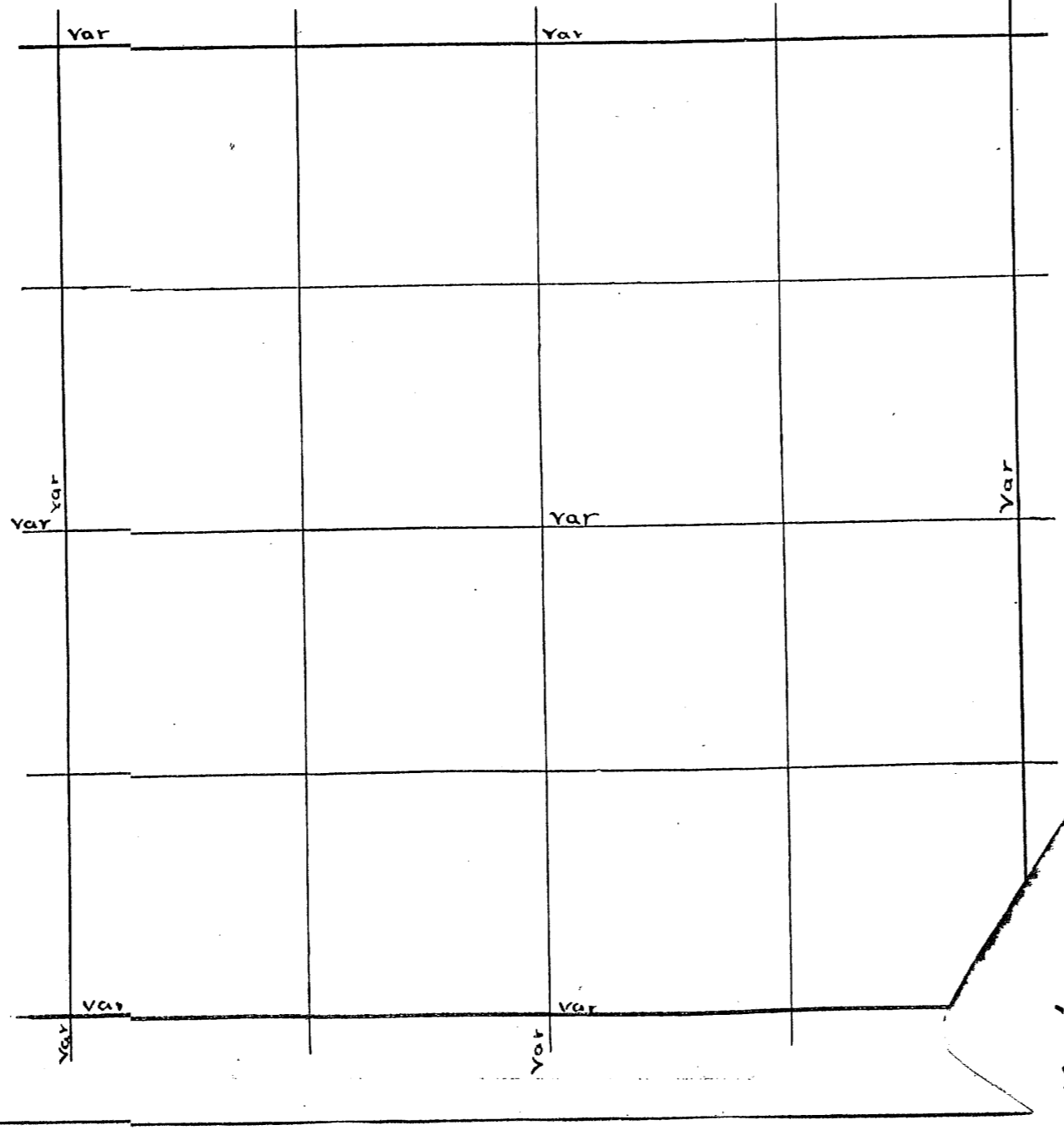

Sec. 57 Town 35 Range 11 By whom Surveyed B.F. Dorr  
Date of Survey Oct 19 1898 copied from Original Book no 4 Page 50

Sec. 23 Town 36 Range 6 By whom Surveyed S.H. Vaughan  
Date of Survey Oct 18 1898 copied from Co Plat Book Page

Sec 57  
Sec 8j 35-11.

S.E. Cor 8. N. (4) 39.35 var W. 79 v 4\*10'

E. 1/4 P. N. (3) 40.20 var W. 112 v 4\*

N. E. Cor Found S.W. tree lying down.

do do (New) Sugar 10. S. 13 W. 19 1/2  
lost a pin on this last line and dont find corner  
or the length of the line. was running to find  
corner to 4.5. 8 1/2.  
+ 10\* 48' 40.31

S. E. Cor 5. N. (3) 76.50 v 3\* Then West 14.46  
var N. 68. v 3 1/2\*

E 1/4 P. 5 { Tamarac 14. N. 4. E 11  
do 14. S. 55. W 22

SW. cor found stumps of the 4 org trees set post Run E. Var 3 3/4 E  
4000 did not find 1/4 Post. 4350 enter Tam= Swamp 5500 LGUG Swamp  
8169 fell 20. N. of S.E. cor found stumps of 3 org trees The NW one  
is a stub 7 ft high it was down. set it up and braced it set new Post  
set 5114 R. Pine 8 N 61 E 1 1/2  
W 1/8 P on N. Lim of W 1/8 on S Line 5114 S 31 E 79  
7900 use same 8074 fell 16 W of 1/8 P. corrected this line for road  
this 1/8 line. when section is surveyed may not be straight, but think  
road will be inside the limits.

dec 8 1903 =

NE Cor Found 4 org trees. NE is dead. NW one is a stub SE one  
same. S.W. one is down. all have org marks. Run S Var 3\* E  
3926 fell 3 B.W. of 1/4 P. found stump of pine org tree. which  
stands N 17 W 48 instead north 17 W 84. aspen gone. corrected line  
N. 10.00 went to 1/8 P. East of NW cor. see sec 14. Run S Var 3 1/2 E  
2000. then W. Var 130. E. 1850. did not set any posts. do not know w  
this line is correct.

Book 5 Page 20  
Book 4 Page 82

Calculated by  
Dorr

Dorr's Survey of Sec \_\_\_\_\_ Town \_\_\_\_\_ Range \_\_\_\_\_ E 4<sup>th</sup> P.M.

var		var		
var	var	var	var	var
var	var	var	var	var
var	var	var	var	var
var	var	var	var	var
var	var	var	var	var

U.S. Survey of Sec \_\_\_\_\_ Town \_\_\_\_\_ Range \_\_\_\_\_ E 4<sup>th</sup> P.M.

var		var		
var		var		
var		var		
var		var		
var		var		
var		var		

Sec. 8 & 5 Town 35 Range 11 By whom Surveyed B. F. Herr  
Date of Survey Oct 19 1898 copied from Original Book no. 4 Page 50

Sec. 20 Town 36 Range 6 By whom Surveyed D. H. Vaughan  
Date of Survey Oct 17 1907 copied from Co Plat Book Page  
continued from page 31

Secs 5 and 8 - 35 - 11 6  
S.E. Cor. B. N. (4) 39.35 var 179. v. 4° 10'  
E 1/4 P. N. (3) 40.20 var W 112. v 4°  
N.E. Cor. Found S.W. Tree lying down  
New Sugar 10 S. 13. W. 19 1/2  
Lost a pin on this last line and dont find  
Corner to 4. 5. 8 and 9.  
+ 10° 48' 40.31  
S.E. Cor to 5. N. (3) 76.50 v. 3° Then west 14.46 var N. 68. 1/4  
E 1/4 P. 5 { Tamarac 14. N. 4 E 11  
do 14. S. 45. W. 22

6000. old line 200. W. N. eedl shows var to be W 77 87 fell 413 E of  
Cor to 17-18-19-20 set this cov from org. L. P. C. S. Ept 1903 Set W 1/4 P.  
at 3893 1/2 Tam 6 N 36 W 17  
6573 E 751 corrected line South to corner Oct 18 1907  
E. from W 1/4 P. var 2° E. 1450 Leave swamp 8044 fell 207 S. of E 1/4 P.  
Set by me in 1903. S 1/4 P. set this Post in 1903. Set flag on E + W 1/4  
Line (Random) at 40.92. Lined on to flag and run N 79 01 fell 140. W of  
N 1/4 Post set in 1903. Set center of Sec.  
Dist from N 1/4 P 3954. Dist to S 1/4 P 3947 Dist to E 1/4 P 3933. Dist to  
W 1/4 P 4111. Set 1/8 P. E. of center at 19.66 3/4. and 156 3/4 N. of Random.  
B. Pine 10 N 19 E 31  
7 31 1/2 W 37. corrected line E to 1/4 P. and from center to W 1/4 P.  
Set 1/8 P. south of center at 1973 fence Post 85 41 E 33

Book 4  
Page 55  
Book 5  
Page 151

M.C. on W side of Lake. Run S. at right angles to sec line. 6.45  
over wet marsh 1098 set post. Thence W. parallel with  
Sec. line 477 to 1/8 line. Thence S. var 130 E 8021 fell 107 E of 1/8 P.  
corrected line N. and prolonged 1/8 line N to Lake  
found in correcting the line bet 17 + 20. That the 1/4 P set  
by Geo. Smith is 80 1/2 links W and 44 links N of where it  
belongs. made new bearing for m 1/4 P. B. Pine 7 N 70 W 103 3/4  
Set a post for temp center of sec 17 at 40 12 and marked a  
W. Pine set 30 S 72 1/4 W 138 for BT

Dorr's Survey of Sec \_\_\_\_\_ Town \_\_\_\_\_ Range \_\_\_\_\_ E 4th P.M.

var		var		
	var		var	var
var	var	var	var	var
	var		var	var
var	var	var	var	var
	var		var	var
var	var	var	var	var

U.S. Survey of Sec \_\_\_\_\_ Town \_\_\_\_\_ Range \_\_\_\_\_ E 4th P.M.

var		var		
	var		var	var
var	var		var	var
var	var		var	var



Sec 6-35-11 E  
 15.01 1/2  
 S. 1/4 W. (-4 3/4) 37.84 1/2 Var N. 5 1/2 v 5°  
 W. 1/4 N.W. Swamp standing  
 do New Birch 12 N. 66 3/4 E. 51 lks  
 - 37' 40.80 R. 3/4°  
 do E (0°) 80.30 Var. N. 83 3/4 x 3/4°  
 S.E. Cor (-2) 86.00 v - 1 3/4° Then  
 W. (1 3/4) 5 43 Var. N. 44 v - 1 3/4°  
 S. 1/4 P. (1 3/4) offset E 10 lks Var. W. 52 lks  
 - 27' 42.45 R. 2° 50'  
 do N. (1 3/4) 79.76 Var. W. 62 v 1 1/2°  
 E 1/4 P. { Maple 7 N. 45 W. 2 1/2  
 { Sugar 10 S. 41 1/2 W. 23  
 Center Sec. Tel. Pole S. 70 E. 43 links  
 1/8 bet. W. 1/4 2 Birch 12 N. 67 1/2 W. 19 3/4  
 - 47'  
 do S. (3 3/4) 41.26 Var. E 56 1/2 v 3 1/2°  
 Center SW 1/4 E (-2 3/4) 15.46 Var. S. 2 1/2 v 2 1/2°  
 1/8 bet. 1/4 4 Hemlock 7 S. 49 1/4 W. 31  
 W. 1/4 P. E (-37) 24.90 to 1/8 corner

S.E. Cor: 049 trees now steps marks OK Run N. Var 3.30 E  
 450 road runs SW. 500 Enter Swamp. 600 Stream runs SW. 1400  
 Leave swamp 3531 offset S. 141 3/4 to miss house 4144 f. E L. 160 3/4  
 N. of 1/4 P. including offset set post and made new bearings  
 Spruce Pine 18 N 54 1/2 E 190 1/2  
 Spruce Pine 12 N 51 W 73 set E 1/8 on S Line Pine set 20 N 29 W 54  
 Corrected from 1/4 P. E. to Swamp for road  
 Spruce Pine 12 N 51 W 73 on page 32

Book 4 Page 50

Dorr's Survey of Sec. Town Range E 4th P.M.

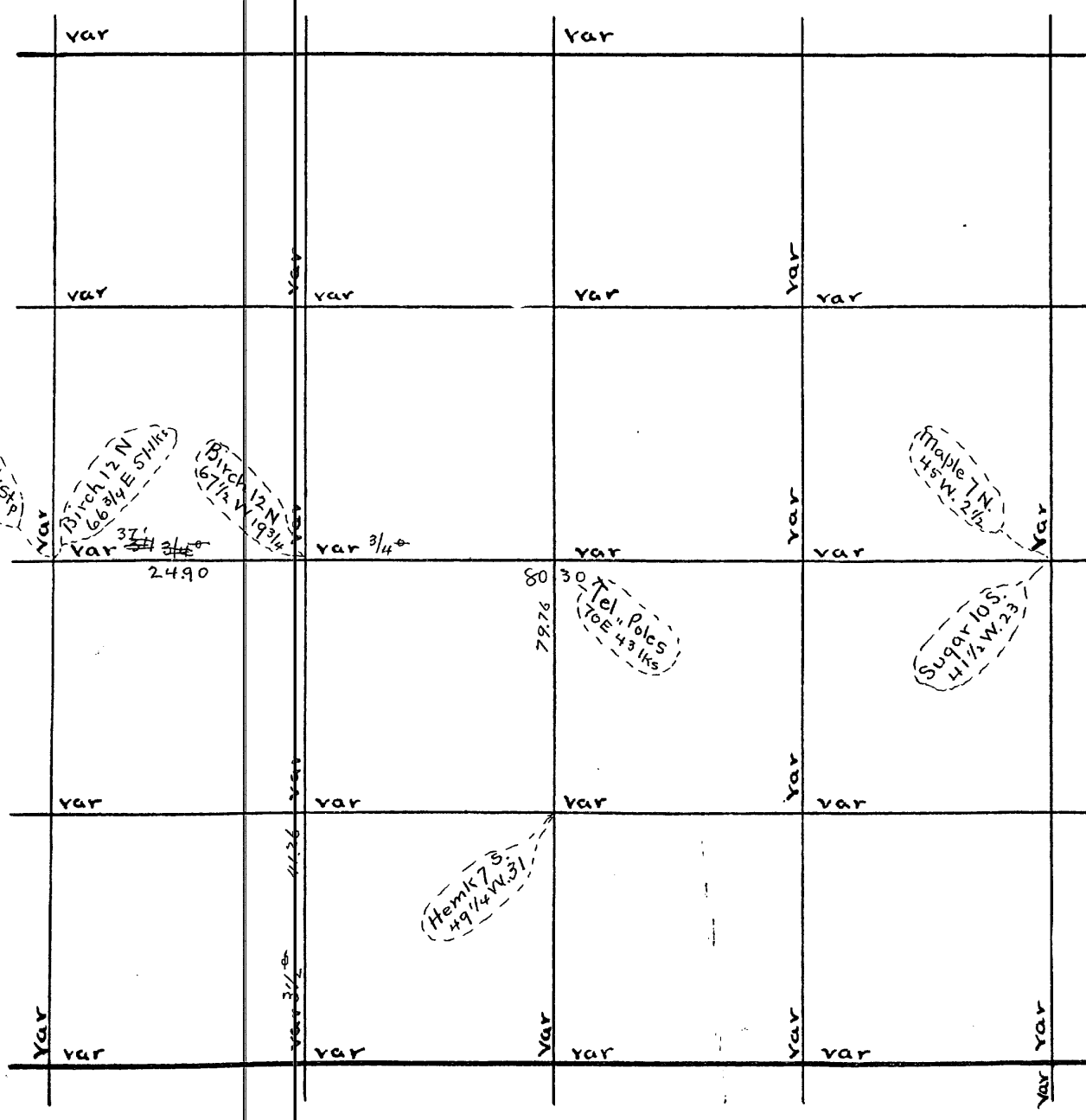

U.S. Survey of Sec. Town Range E 4th P.M.

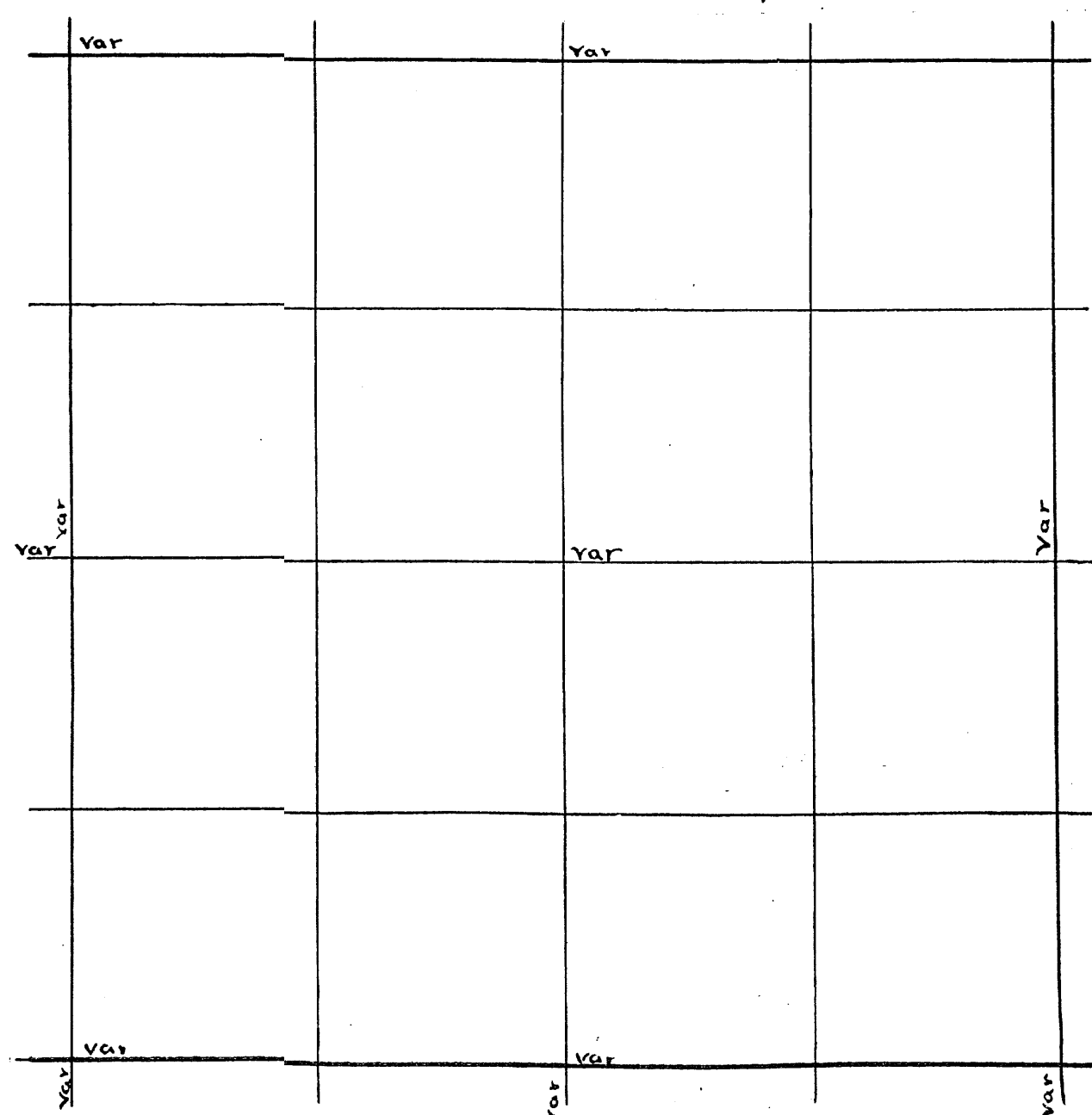

Sec. 3 Town 36 Range 7 By whom Surveyed B.F. Herr  
 Date of Survey Sept 16 1893 copied from Original Book no 3 Page 4911  
 Sec. 3 Town 36 Range 7 By whom Surveyed  
 Date of Survey copied from Co Plat Book Page

S.W. Cor E (3) 41.30 var N. 54 v. 21' 10"  
 S 1/4 P. E (5) 39.87 var N. 190 v 4 1/2  
 S.E. Cor N. (4 1/2) 43.98 var W 26 v 8'  
 S 1/8 on E line Pine 20 S. 43 1/2 W. 28  
 S.E. Cor N. (4 1/2) 40.08 var W. 26 v 3\*50'  
 W 1/8 on S line Sugar S. N. 5 1/2 E 21 1/2  
 W 1/4 P. E (4 1/2) 79.62 var S. 39 v 3 3/4  
 S 1/4 P. N. (4 1/2) 38.50 var W 25 v 4 1/2  
 E 1/4 P. N. (4) 3.07 to Lake and offset  
 E. 2.00 angle N 15 3/4 W. Dist 7.09 Then N. 29.28 var W. 31 v 4\*25'  
 E 1/4 P. N. (4) 39.44 var W. 31 v 4\*25'  
 Cen Sec { Pine 18 S. 77 1/2 W. 22  
 " " 11 S. 4 1/2 E 4 1/2  
 1/8 bet S 1/4 & Pine St 16 N. 22 W. 15 1/2  
 do do E (3\*25') 39.93 Hit it v 3 25'  
 1/8 bet N 1/4 & Norway 19 N. 67 W. 11 1/4  
 do do E (4\*5) 40 15 1/2 var N. 3 1/2 v 3\*55'  
 N 1/8 on E line Sugar S. North 15 1/4  
 1/8 bet E 1/4 & Norway 10 S. 84 W. 5  
 do do N. (4 1/4) 15.10 var W. 7 1/2

84  
 8  
 P. 53  
 Sec. 3 36-7 Nov 23 1898 (B 4 P. 53)  
 N.E. Cor W. (4 1/2) 40.22 var S. 36 v 4\*  
 E 1/8 on N line Pine St 12 N. 14 E 28

Dorr's Survey of Sec. 3 Town 36 Range 7 E 4th P.M.

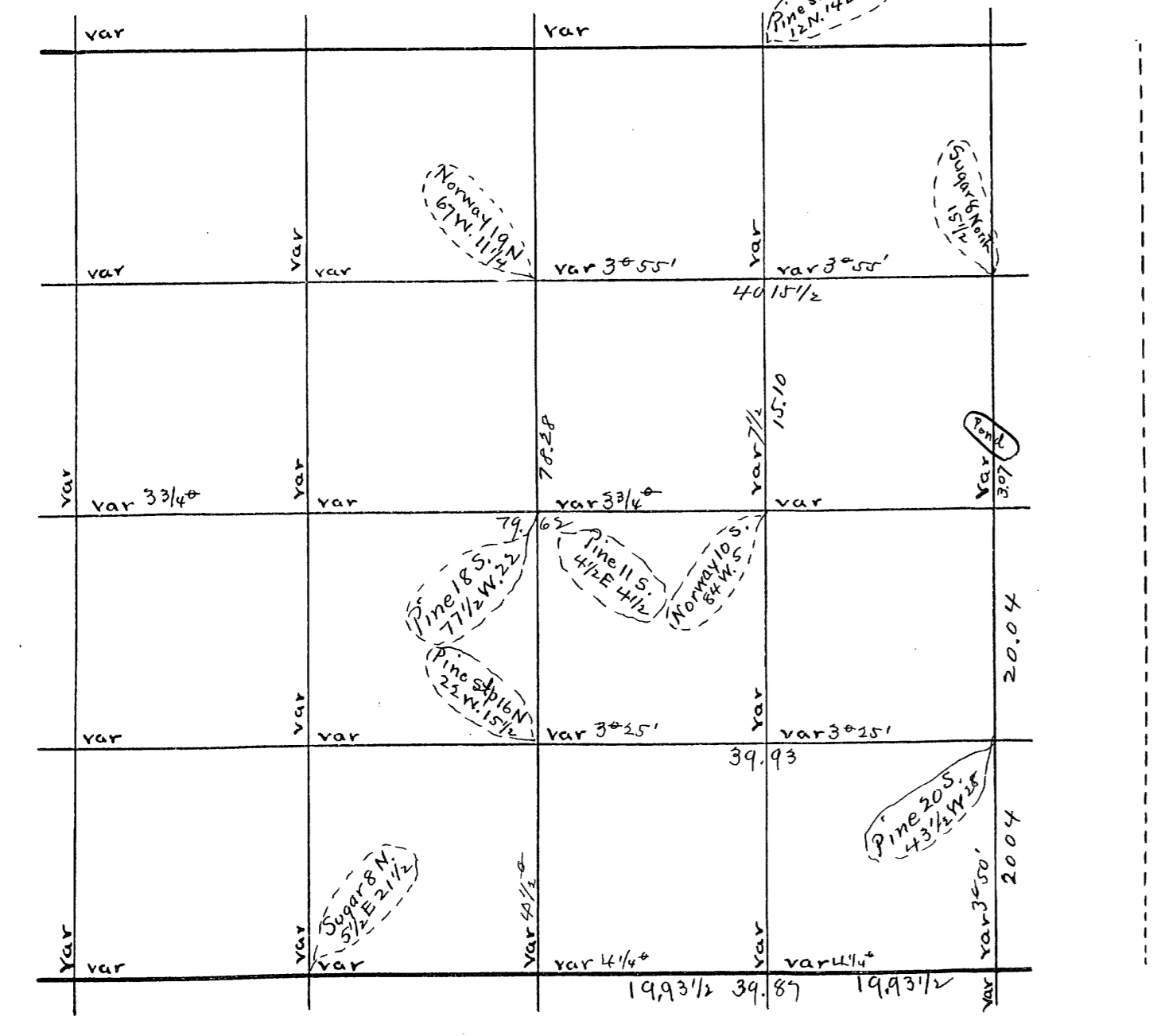

U.S. Survey of Sec. 3 Town 36 Range 7 E 4th P.M.

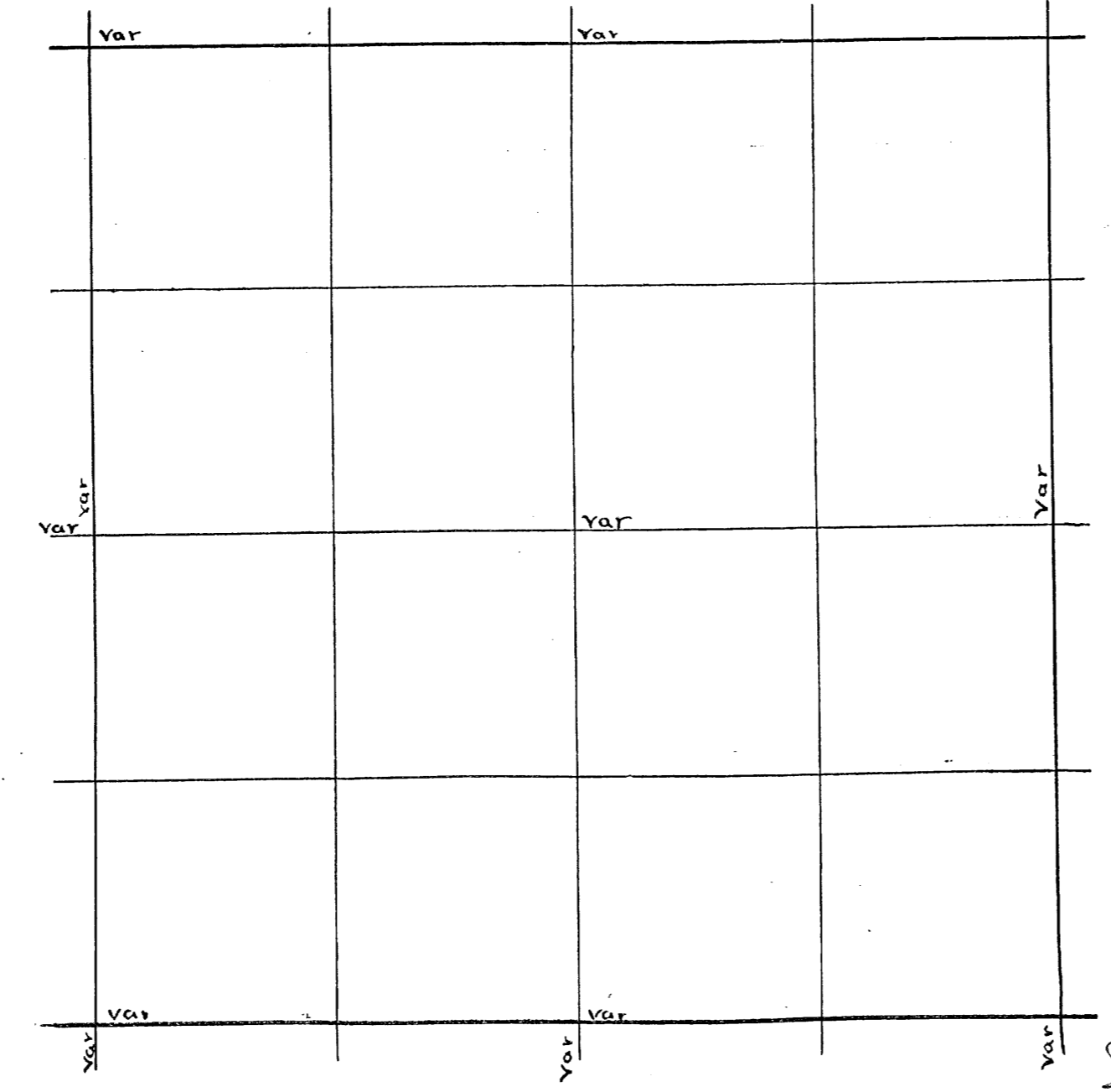

Sec. 4 Town 36 Range 7 By whom Surveyed B. F. Dorr  
Date of Survey Sept 11 1893 copied from Original Book no. 3 Page 292

Sec. 7 Town 36 Range 7 By whom Surveyed D. H. Vaughan  
Date of Survey Dec 6 1906 copied from Co Plat Book Page

Sec. 4, 36-7.  
S 1/4 P. N. (5) 16.67 1/2 to Lake  
Then N 43 E 4.00 Then N 50 40' W. across Lake Dist 30.42 + 16.68  
= 47.10 Then N. 46.00 Then W. 31 1/2 3.17 var N. 50 v 3 1/4  
S 1/4 P. W. (4 1/2) 10.55 var S. 44 1/2 v 4 1/2  
S 1/4 P. E (3) 37.00 v 2 55' then N. (2 55') 3.52 var E 48 v 2 50'  
E 1/8 on S. line, Pine 22 N. 24 1/2 E 36 1/4  
S. W. cor N. (5) 98.5 var W. 96 v 5  
E 1/4 P. W. (10) 32.90 to bog offset N 90. angle S. 74 3/4 W. dist 3.30  
Then W. 44.30 var N. 1.46 v 9 1/4  
E 1/4 P. W. (10) 80.50 var N. 1.46 v 9 1/4  
Cen Sec (Tamarac) 14 S. 14 1/2 E 17 1/4  
5' do 10 S. 60 1/2 W 7 1/4  
S 1/8 on E line, Pine 14 S. 32 E 27 1/2  
S 1/4 P. N. (5) 92.60 var W. 3.17 v. (3 1/4)  
S 1/8 on E line W. (9 53') 19.05 var S. 4 v 9 3/4  
E 1/8 on S line N. (5 20') 48.90 var E 2 1/2  
1/8 bet E 1/4 2 Tamk 7 S. 62 E 22 1/2  
Cen SE 1/4 Pine 17 S. 69 E 25 1/2  
do do W. (9 38') 11.20 to Lake  
M.C. Pine 36 S. 59 E 5

M.C. on S. side of Lake on W. line found set of orig trees ok  
E. one is a low set, W. one a stub 4 ft high set post. Run S var 4 E  
1670 to M.C. on S. side of Lake ok. found an over run of 36 Lks.  
proportioned over run and set 1/4 P on ice 147 N of S. Me  
S.E. cor. found E org. tree marks nearly gone W. one is gone  
set new post. There is a painted post 20 Lks N. and 6 Lks E of  
mine. Run N. var 2 40 E on old random 6 Lks E. of Post  
40.00 could not find 1/4 P. 50.00 orig line 43 Lks W. 60.00 orig  
line is 47 W. 70.10 fell 50 E. of where orig line intersects Lake  
and set W.C. (ashen 8 527 112) W.C. N. and S.E. 1/8 P. Hem 155 5 1/2 W 37  
set E 1/4 P. at 39.04 N. of S.E. cor. 8 5 41 W 21  
W 1/4 E. var 3.30 E 2685 over Lake 8020 of ell 4065 of E 1/4 P. Dec  
5.06 corrected var 6.30 E  
S 1/4 P. found one orig. tree. set new post and made new bearing  
Run N var 4 1/2 E 25 R.R. track 55.00 enter marsh  
10.00 over marsh. 29.00 enter marsh 37.00 over marsh 78.00 set  
line stakes and went to NW cor. found post set from orig trees  
in June 1906. Run E var 3.30 E want miss wind fall 72.50  
intersect Lake. 7984 fell 325 S. of cor. in Lake which I set on  
ice by proportional prolonging line bet. Sec 7 & 8 N from W.C. 818  
set N 1/4 P. 39.94 E. of NW.C. or and 3992 W. of NE cor.  
picked up N & S Random 1/4 line and at 76.74 fell 194 E. of 1/4 P.  
N 1/4 P. 10. 6.5 80 E 26. CG. N. S. E. C. Tam 10 531 W 27 Dist to N 1/4 P. 3992  
Dist to S 1/4 P. 37.15. Dist to E 1/4 P. 3928. and to W 1/4 P. 4092  
1/8 P. S. of center W. Pine 10 325 W 1/2 1/8 P. E. of cent. should be at  
1964 and 1306 N. of Rand. move LALLEY 60.00 ch. E 56 Lks and N 30.6 1/2  
did not have time to set this 1/8 P. and get home today Dec 8 1906

Book 5  
Page 99

Dorr's Survey of Sec \_\_\_\_\_ Town \_\_\_\_\_ Range \_\_\_\_\_ E 4th P.M.

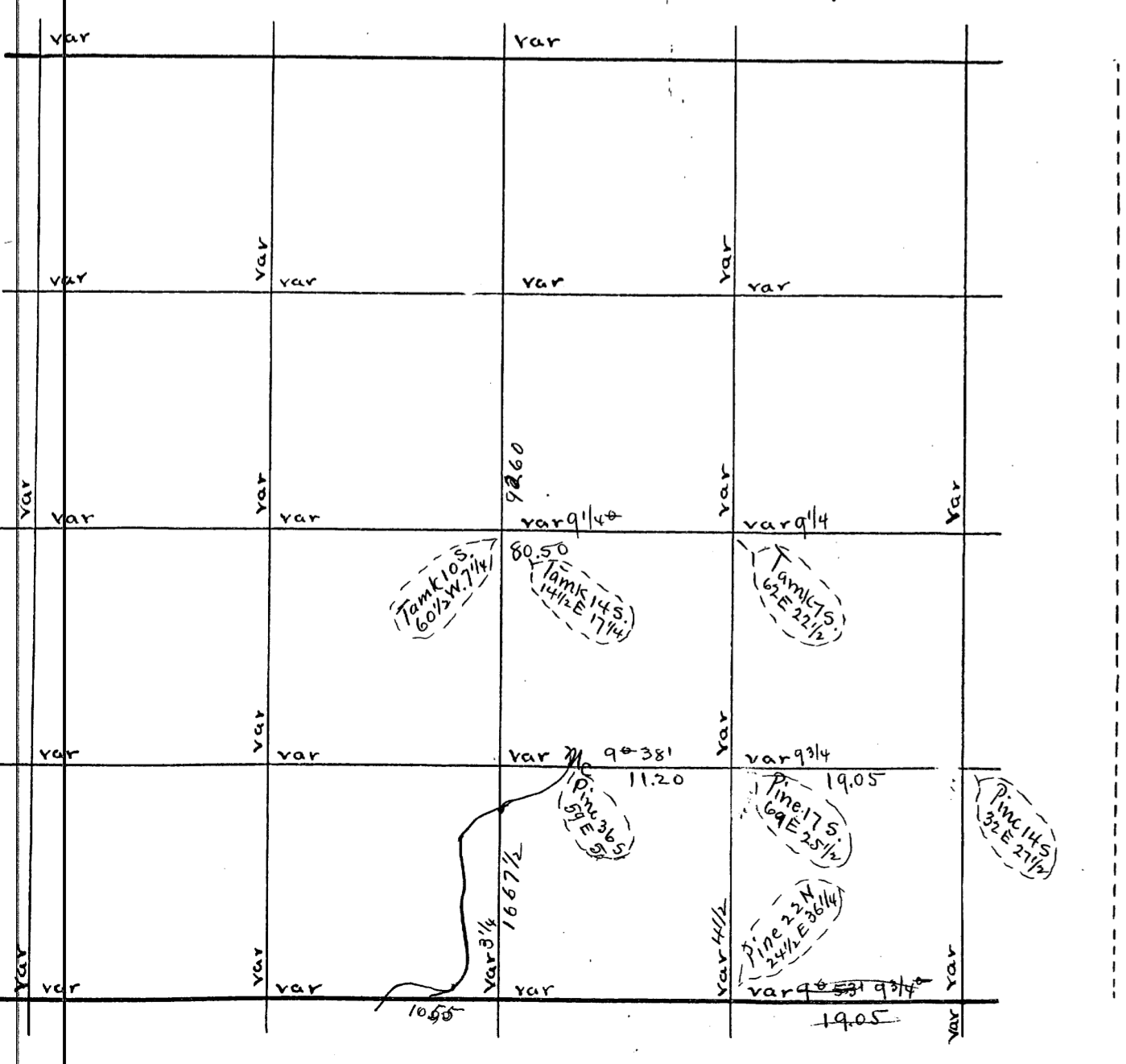

U.S. Survey of Sec \_\_\_\_\_ Town \_\_\_\_\_ Range \_\_\_\_\_ E 4th P.M.

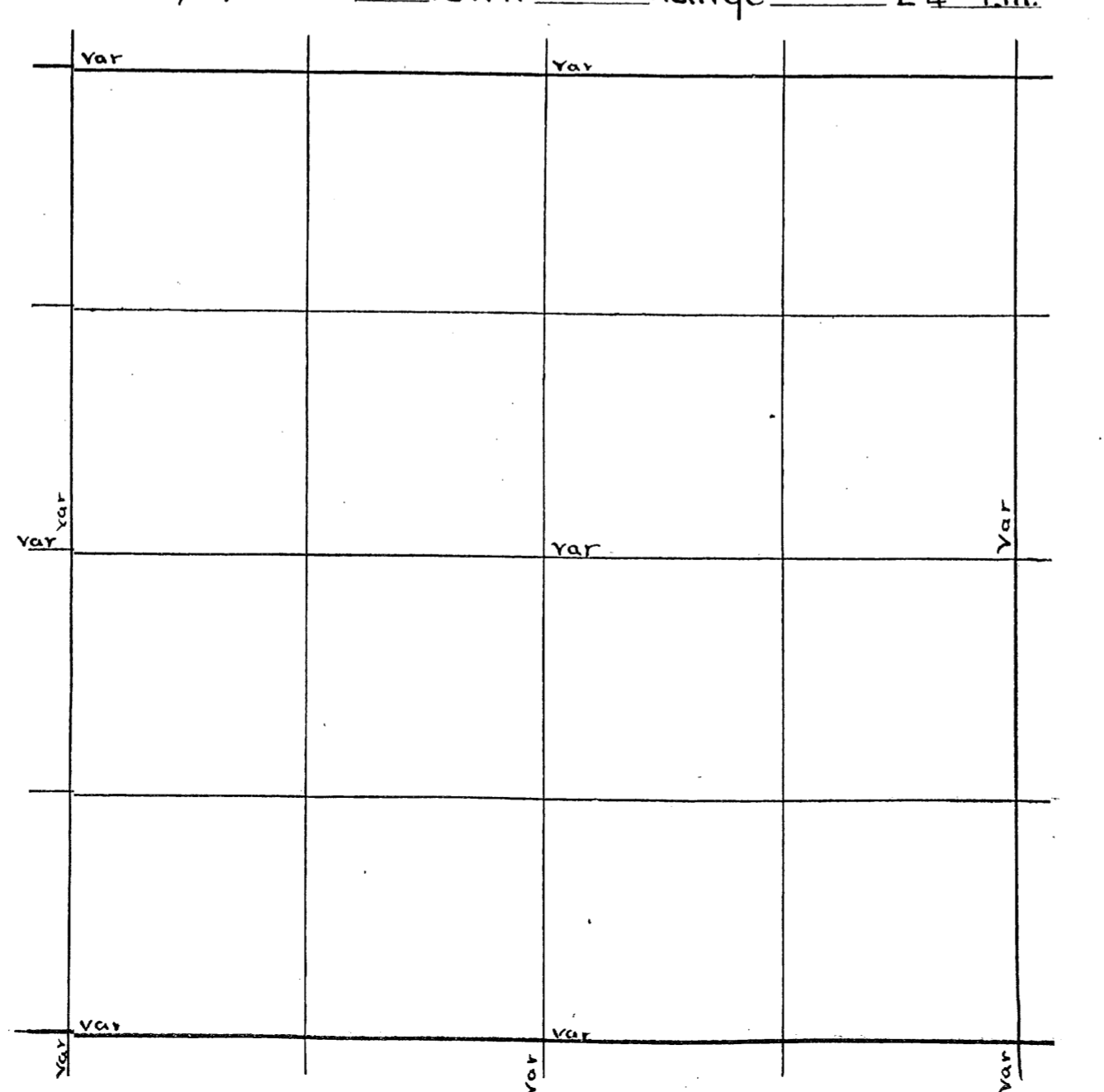

Secs 899 36-7. (B. 3 P. 88 & 89)  
 Survey of an Island between Secs 899 36-7  
 commenced at the meander corner on the  
 south side of Lake bet sees 899  
 Thence N. 6 1/4 10.00 to meander corner from  
 which a Norway 14 bears N. 32 W. 18 links  
 and a white pine 22 S. 76 1/2 W. 32 1/2  
 Thence S. 65 1/2 W. 2.40  
 S. 35 W. 1.00  
 S. 22 W. 80  
 N. 75 W. 50  
 N. 48 1/2 W. 2.00  
 N. 5 W. 2.25  
 N. 57 E. 1.50  
 N. 31 1/2 E. 60  
 N. 17 W. 3.10  
 N. 21 1/4 E. 3.25  
 N. 58 E. 1.00  
 S. 41 1/2 E. 1.50  
 S. 19 1/4 E. 2.90  
 S. 43 E. 2.50  
 S. 34 E. 2.00  
 S. 17 W. 1.10  
 S. 72 1/4 W. 1.98 1/2  
 to the place of beginning  
 Sec 9 36-7. July 5th 1893  
 Birch strip O.K. Hemk 23 links  
 M.C. on S. side Lake  
 M.C. N. (4) to Island then offset W 2.60  
 angle S. 13 1/2 E. Dist 10.83 then N. 300 to Lake  
 then across lake. offset E 2.50 angle S. 8 W  
 Dist 17.79 var E 74 from M.C. on N side  
 of Lake N. (4 1/2) 16.56 var E 25 v 4 1/2 SE Tree 7 lks

S. 1/8 P. on E line which I set last fall Run W UAR 3° E  
 35.25 Ent. wet marsh as this line was intended for a road  
 we quit and went to E 1/4 Post and run N. Var 3° 12.00 found  
 I was running on S. E. needle had changed 2° 12.04 to top of hill  
 E. of Swamp VERY wet 3574 over Swamp by stadia measurement  
 802.2 fell 486 S of 1/4 P. Set post from step of W Pine org. trees  
 the fir is gone. NEW W Pine step 18 S 30 1/2 E 23 3/4 found point of  
 orig post. Dec. 6. 06. Change course 3.28 Corrected Line E  
 for Road. Went to S. 1/8 on E line again and run N (Var 4°)  
 86 1/2 W 1430 ch about on 1/8 line  
 Thence N 52 W 13.44  
 " " 71 " 7.79  
 " " 41 " 6.65 ALL swamp and Lake  
 " " 53.9 up a gradual raise  
 " " 1/2 E 27.9 to a stake which stands on a  
 E and W 1/4 line 40.11 from each 1/4 post. Thence W. on 1/4  
 line to W. 1/4 P. came home by near S. 1/4 P. and set a  
 good cedar post from both steps of 019" trees.  
 Re-marked the stump of W pine as marks were nearly  
 gone. the marks on cedar are plain. Tree is dead  
 finished at 4 Pm JULY 8 1906  
 sec 21 JUN 7 1908  
 E 1/4 P. set this post JULY 6. 1906. Run W Uar 4° E 3962  
 fell 49 1/2 S of center set by Dorr found post & both trees  
 as Dorr's bearings are so near post they will be destroyed  
 when road is made. I made new ones maple 7 S 12 W 43.  
 corrected onto Dorr's center and run W. on corrected line  
 4010 fell 6 3/4 N of 1/4 P. set post step of W. Pine it is N 10 W 42. and 28  
 inches in dia. Douc notes say W. Pine 10 N 25 W. found NE Lrce  
 down made by Dorr. W Pine step 18 S 25 W 23. corrected line E. to E  
 1/4 P. for Road. South from W 1/4 P. Uar 4° E 3500 needle  
 shows 7° E. 4011 fell 196 E of Cor. Found post set by Dorr and  
 S E Lrce others gone. NEW " " 10 S 39 1/2 E 42 1/2  
 corrected line N to 1/4 P. for road

Book 5  
 Page 70

Dorr's Survey of Sec 9 Town 36 Range 7 E 4th P.M.

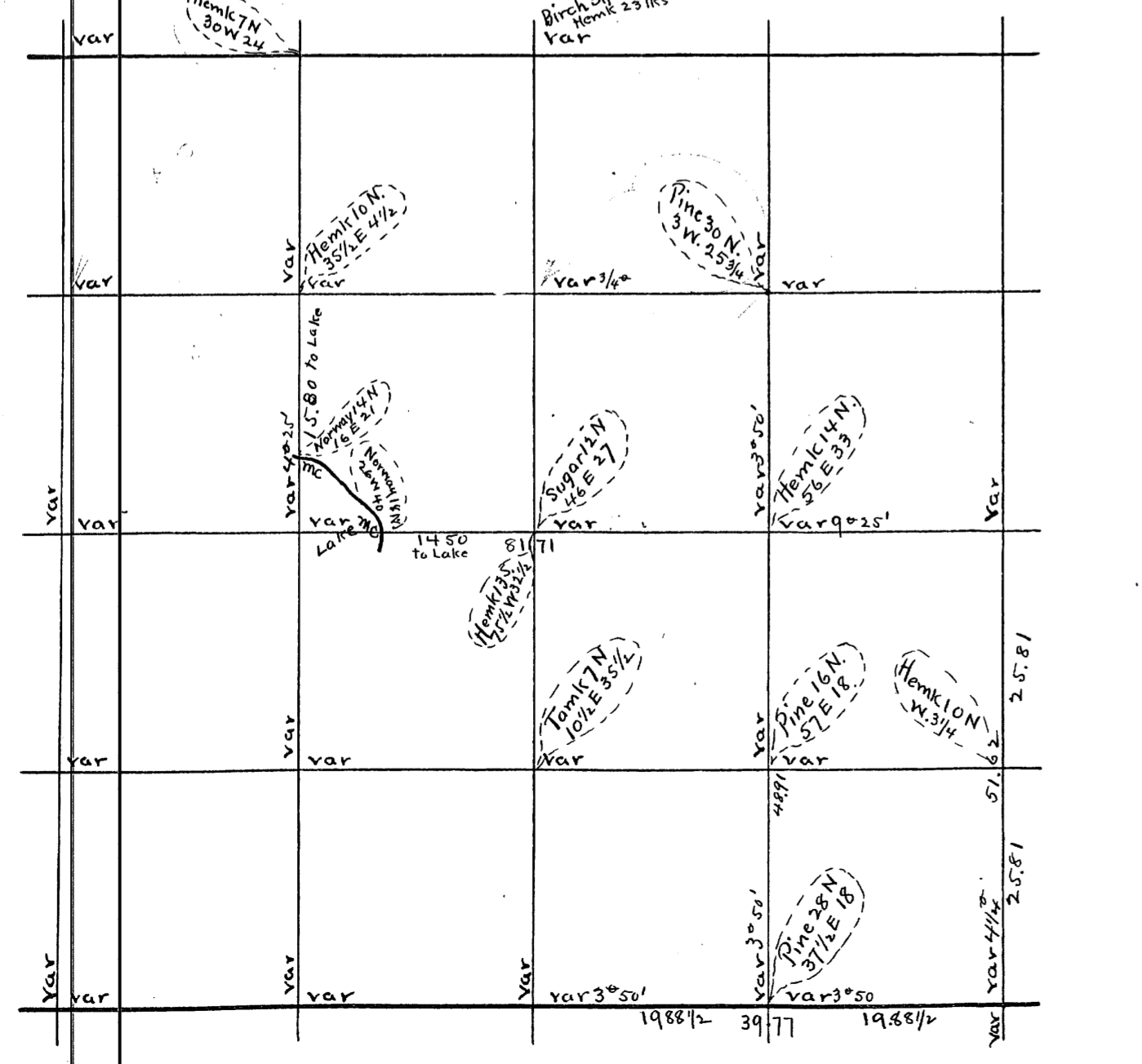

U.S. Survey of Sec. Town Range E 4th P.M.

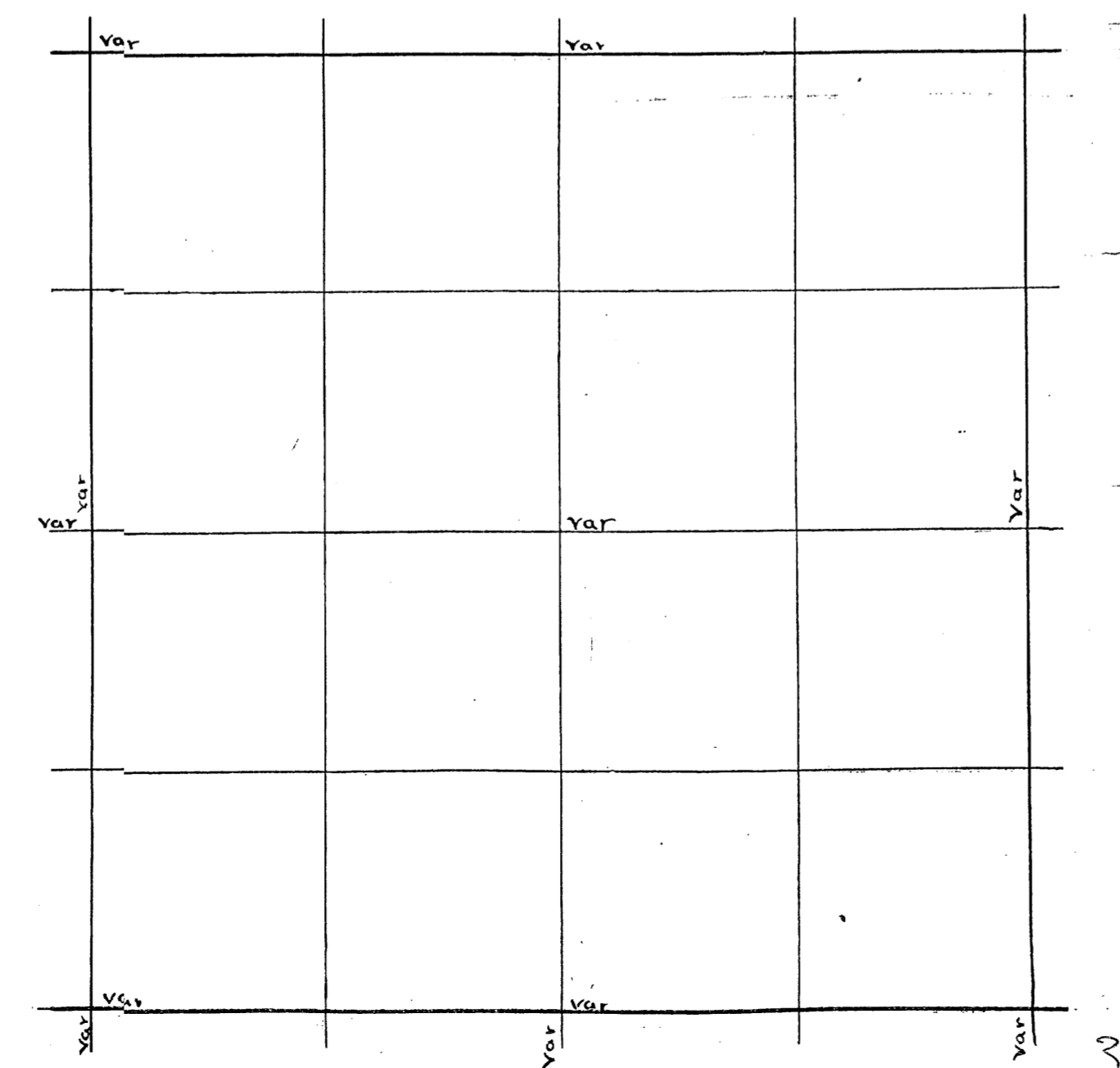

Sec. 10 36 7 6  
 N 1/4 P. S (4 1/2) 40.00 var E 4 1/2 v 4 1/2  
 W 1/4 P. E (2 3/4) 19.23 var N 1 1/2 v 2 3/4  
 Cen Section (Pine 2 1/2 S. 50 W 2  
 Sugar 12 N. 20 E 6  
 1/8 bet W 1/4 & Sugar 12 N. 70 1/2 E 31  
 do do N. (4 1/2) 33.63 var E 18 v 4 1/2  
 Cen N. W 1/4 E (1 1/2) 19.98 var 4 1/2 v 1 1/2  
 1/8 bet N 1/4 & Pine 26 N. 22 E 9 2/3

S 1/4 R found stump of N. org. tree. S. one is a wind fall marks ok set post  
 and run East. VAR 330 E. 1250 Enter swamp 2650 stream 10 runs South  
 8900 Stream 15 runs South 4023 fell 1 1/2 N of S E COR found 309 trees  
 Corrected W. and set 1/8 P. 5 57. 8 1/2 Began again at S 1/4 P  
 Run N. VAR 330 E. 250 Enter Swamp 2300 Leave Swamp  
 4017 fell 1 1/2 N of S N COR corrected Line and set 1/8 Post  
 Cedar 1487 1/2 E W 35 1/2 N from E 1/8 P on S. Line VAR 4 E.  
 1500 Leave Swamp 4132 fell 1 1/2 E of 1/8 P set by WALLER  
 Corrected Line S. for road.  
 Surveyed School ground in N.W. corner of NESE commencing at the  
 1/16 Post in center of SE 1/4. Thence E at right angle With Nord S  
 1/8 Line 325. Thence N parallel With Nts. 1/8 Line 308 Thence W at  
 right angles With Nts 1/8 Line 325. thence S. on same 1/8 Line 308 to  
 place of beginning of Survey of Road for Town of Cassian  
 Commencing at S 1/4 Post Thence E on sec Line 1177 and set Post  
 B.P.M.C. 8 N 8 1/2 E 8 1/2 v 4 thence N 28 1/2 E VAR 4 E 623. thence N 11 1/2 E 265  
 Thence N 3 E 438. Thence S 8 E 212. Thence N 46 E 382 to N 45 1/2 Line 1696  
 N of E 1/8 P. on South Line, and set post 18 P.M.C. 8 N 8 1/2 W 53  
 Thence N on 1/8 Line 2735 to 1/8 Post and Cassian Road.  
 Commencing again at the Stake which stands 1177 E of S 1/4 P. marked  
 A.R.B.T. Thence S. 873  
 178564 to Cassian road Commencing again at 1/4 P. bet 27434  
 13 E 62 set Post W.P.M.C. stub 30 51 W 222  
 42 497.05 147 on this course 432 W 214 1/2  
 43 745 1231 N of cor 62 W 533  
 38 490 86 W 591  
 501 649 55 1/2 W 547  
 5 52 E 449 79 W 375  
 68.10 W 430 to sec line between  
 27 and 34. 25.85 W of and 1432 E of S W cor 27. Thence W on line between  
 section Line bet Secs 28 and 33. to 1/4 Post on 1/4 N from S 1/4 P

Book 4 Page 51

Dorris Survey of Sec 10 Town 36 Range 7 E 4th P.M.

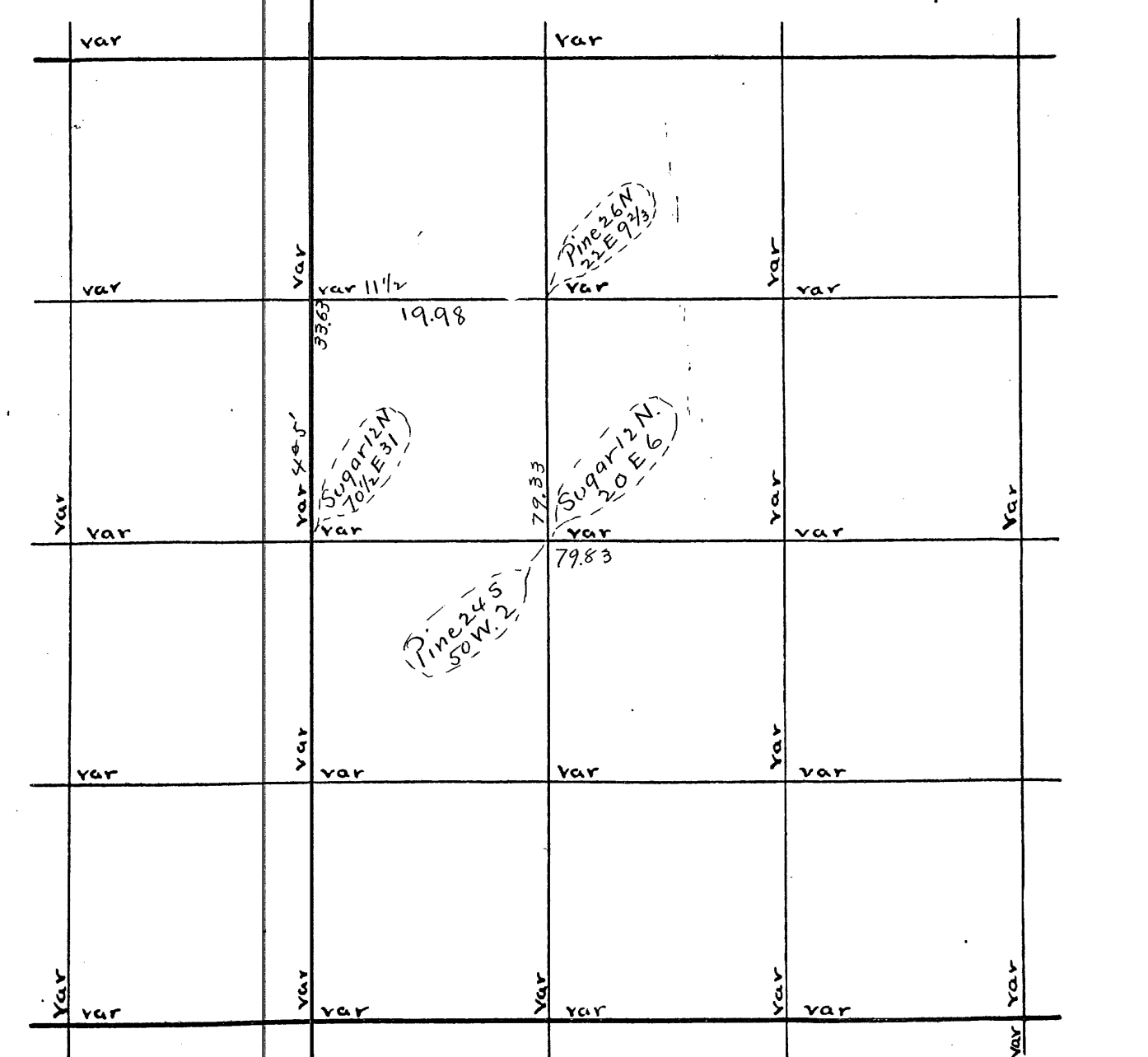

U.S. Survey of Sec Town Range E 4th P.M.

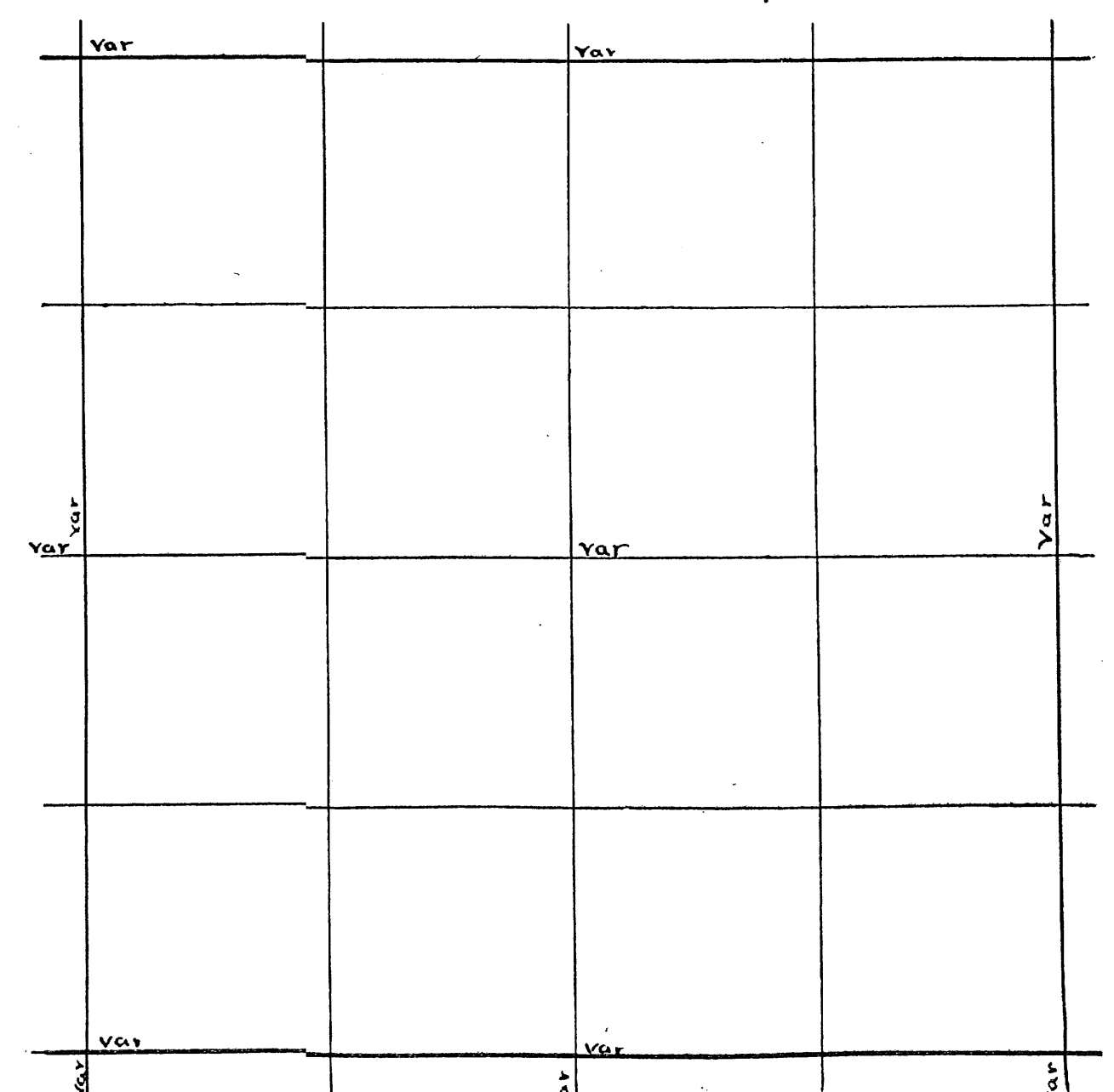

Page 40  
 Sec. 11 Town 36 Range 7 By whom Surveyed B. F. Dorr  
 Date of Survey Sept 11 1890 copied from Original Book no 3 Page 809

Page 40  
 Sec. 28 Town 36 Range 6 By whom Surveyed S. H. Vaughan  
 Date of Survey Sept 10 1903 copied from Co Plat Book Page

Sec. 11-36-7 E  
 S. E. Cor. W. 39.66 var S. 1.47 v 3° 10'  
 S. 1/4 P. N. 78.00 var E 2.34 v 2°  
 E 1/4 P. W. Pine trees 33 rods to far South B.T. should be Hemlock  
 S.W. Cor. N. (4) 79.34 var 1.65 v 3 3/4°  
 W. 1/4 P. { Norway 18. S. 34 1/2 E 14  
 do 18. N. 72 1/2 W. 35 1/4  
 W. 1/4 P. E 1/4 82.48 var S. 1.38 v 3 3/4°  
 1/8 between W 1/4 { W Birch (Houb) 24. N. 67 1/2 E. 16 1/2  
 5° { Pine 28. S. 2 1/2 W. 23 3/4  
 Center of Sec { Norway 20. N. 15 W. 22  
 5° { W. Pine 12. S. 19 1/2 E. 17 1/2  
 S. 1/4 W. (5 1/2) 41.68 var S. 2. (5 1/2)  
 W. 1/8 on S. line { Pine 8. N. 30. E 7  
 6° { do 8. S. 50 1/2 E. 22 3/4  
 E 1/4 on S. line { Cedar 7. W. 23 3/4  
 5° { Norway 14. N. 48. E. 14 1/2  
 W. 1/8 on S. line N. (4.55) 41.18 var E 42. 4° 25'  
 E 1/8 on S. line N. (4.20) 41.25 var E 6. 4° 5'  
 S 1/8 on E line W. (0°) 40.42 var S 6. 3/4°  
 1/8 between S 1/4 Norway 14. S. 50. W. 3 1/2  
 Center S. E. 1/4 W. Pine 12. S. 11 1/2 W. 40 v 5°  
 1/8 bet. W. 1/4 { Norway 16. S. 56. E. 10 3/4  
 5° { do 15. N. 53. E. 7 3/4

N.E. Cor. org. trees n.e.w. post. Run West. Var 3.36 E. 450. Road runs S.W.  
 500. Enter swamp 600. SE E am 10 wide runs S.W. 1400 Leave Swamp  
 3531 offset S. 1.42 E. miss a house 44. 41.44 4.61 160 N. of 1/4 Post  
 made n.e.w. bearing 18 Pine 18 N 54 1/2 E 190 1/2 E 1/8 on N line S. Pine 20 1/2 W 54

Book 4  
 Page 50

Sec. 11-36-7. Jan 18. 1898 copied from Book 4 Page 39  
 N.E. cor set by S.W. tree other trees dont agree  
 do S. (4) 39.84 var W. 77 v 4° 5'  
 E 1/4 P. Two original stumps agree very nearly  
 N 1/8 on E. line Pine 24. S. 53 3/4 W. 15  
 do do W. (1/2) 40.60 var S. 26 v 20'  
 Center of Sec N. (5) 35.20 var W. 72 v 5° 25'  
 N. 1/4 P. { Tamarac 12. N. 28. W. 20 1/2 } original  
 do 18. S. 80. E. 15  
 1/8 bet N 1/4 Norway 12. S. 78 1/2 E. 6 1/2

Dorr's Survey of Sec 11 Town 36 Range 7 E 4th P.M.

U.S. Survey of Sec Town Range E 4th P.M.

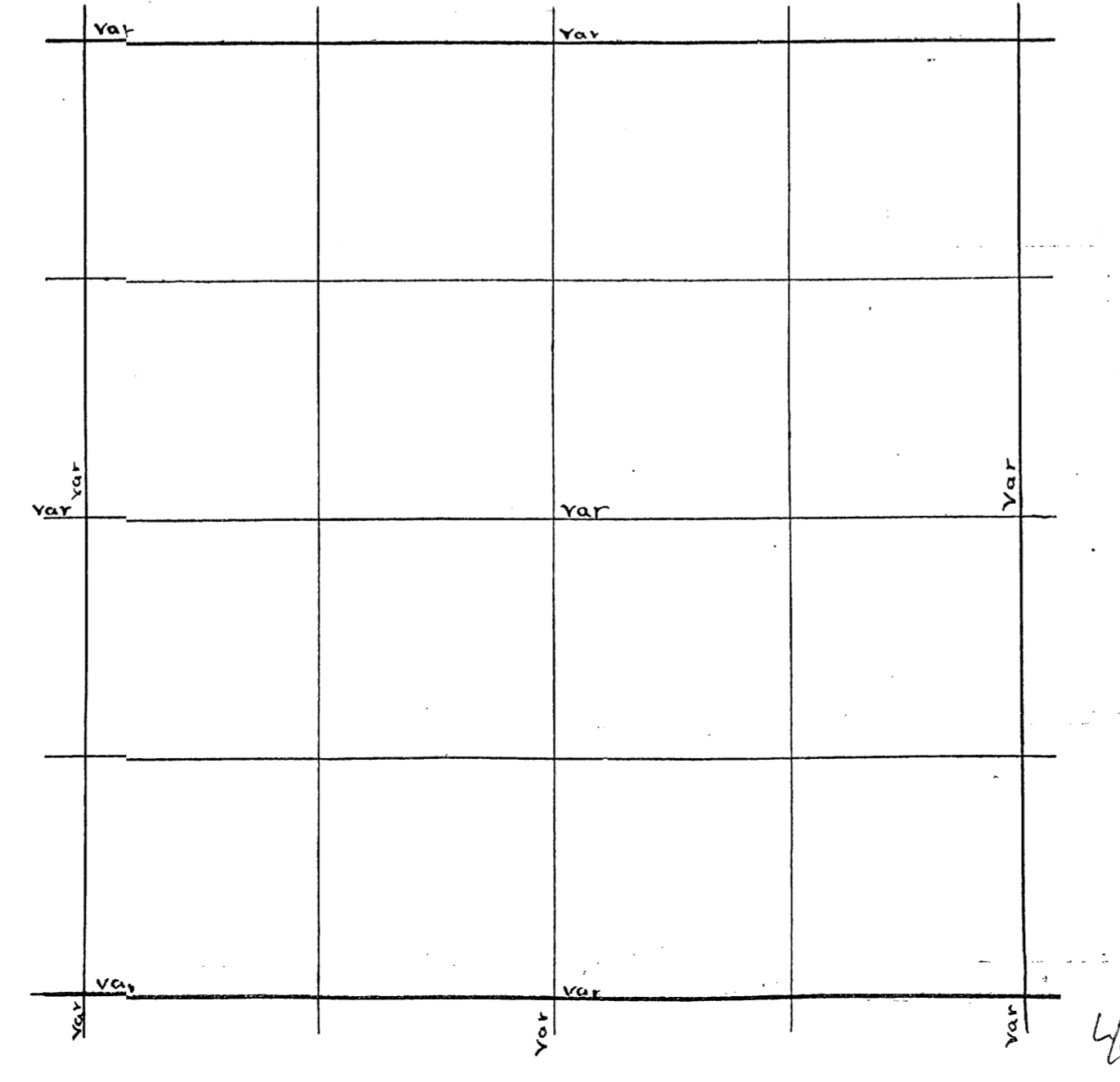
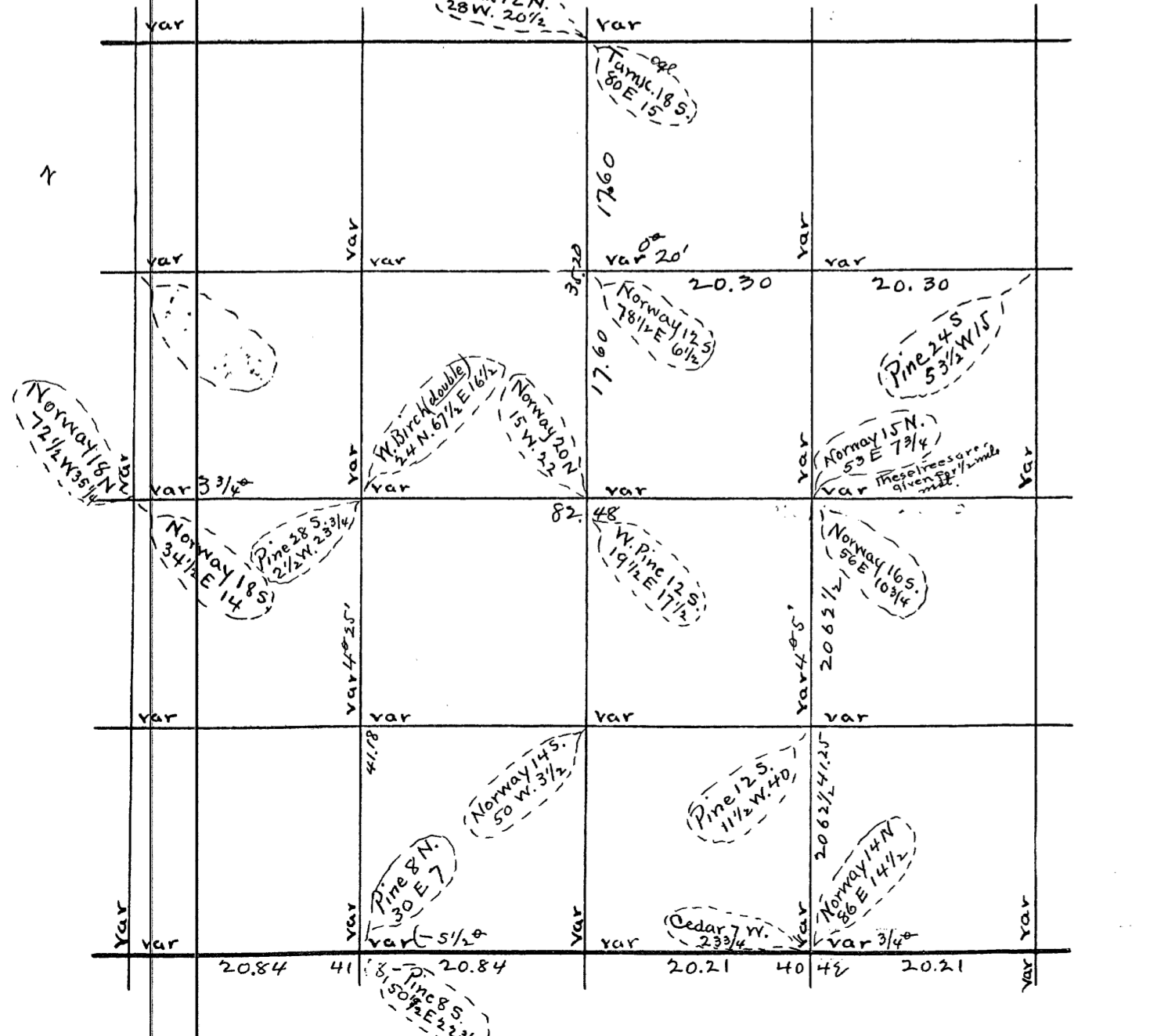

Sec. 12 Town 36 Range 7 By whom Surveyed B.E. Dorrs  
Date of Survey Nov 29 1892 copied from Original Book no. 3 Page 68 69

Sec. 29 Town 36 Range 6 By whom Surveyed D.H. Vaughan  
Date of Survey Sept 17 1903 copied from Co Plat Book Page

Sec 12 36-7  
 E 1/4 P. N. (4 1/2) 40.00 var E 1 1/2 v 4°  
 S.E. Cor. W. (3 1/2) 23.00 to Lake. Offset S. 5.50 angle N 67 1/2 W.  
 distance 13.25 Then W. 3.22 var S. 173 v 2 3/4°  
 (1° 27' 38.80 R. 3° 5'  
 E 1/4 P. W. (3) 78.28 var S. 1.97 v 2 1/2°  
 S 1/4 P. N. (4) 39.30 R 4 1/4  
 79.38 var W. 78. v 4°  
 N 1/4 P. E. (2) 38.15 var N. 66 v 2 1/4°  
 E 1/8 on N. line Hemlock 7. S. 22. W. 13 1/2  
 Center of Sec. { Norway 20. N. 33 1/2 E 28 3/4  
 Sugar 7. S. 50. W. 21  
 v 5"  
 1/8 betw E 1/4 Sugar 12. N. 10 1/2 W. 15  
 do do N. (4) 40.00 var E 17 1/2 v 4° 5'  
 S.E. Corner W. (3 1/2) 39.50 var S. 1.73 v 2 3/4°  
 E 1/8 on S. line Pine 24. S. 72. E. 24  
 do do N. (3 1/4) 20.00 and left it  
 S. 1/8 on E. line Pine 16. N. 42 1/2 E 17 1/2  
 S.W. Cor. N. (4) 39.73 var W. 34 1/2 v 3 1/4°  
 S 1/8 on W. line Pine 20. S. 58. E 5  
 do do E. (2) 15.00 + to lake.  
 W 1/8 on S. line N. (3 1/2) 15.00 + to Lake.

N.W. Cor. found 2 W. Pine trees and post. Court notes call for 4 S. Pine as  
 he could not find them. I will call the W. Pines ok the are marked for this cor.  
 Run S. var 4.26 E 4000 did not find 1/4 P. 8053 fell 1/2 link E of cor.  
 S.W. Cor. found stumps of 2 org trees. set post nothing near for B. T.  
 W 1/4. new post in centre of road driven level with surface. 500 S. of  
 surveyed school ground to wit. south on sec. line 337  
 Thence E at right angles to sec. line 300. Thence N. parallel  
 with sec. line 337. thence W. at right angles to sec. line 300 to  
 the place of beginning. Began again at N.W. and run S.  
 var 3.20 E. 250 enter wet swamp, 100 leave wet swamp 400 enter  
 center of road. 800 set line stakes. no cor. 1000 enter swamp.  
 104.43 right bank of Tomahawk river. 112.63 left bank river  
 at me. found both org trees. my random lin is 104.5 of me. found  
 1 pine stump of N. original tree on right bank of river set post and  
 marked this st. new at 105.02 fell 82.5 of me on right bank of  
 river. Court distance is 106.75. set temp. cor. at 7.854 on corrected  
 line. see sec. 20 + 21 this book  
 S.E. Cor. Sept 18 1903. found 2 org. trees. the 1 pine has been cut but  
 marks are plain on st. the B. pine which stood N 22 E 152 is down but  
 marks are plain set new post and run N var 4 E. 3897 fell  
 30 1/2 E of E 1/4 P. org trees. corrected lin and set stake 3450 N of S.E.  
 corner. corrected lines to cor for road. Began at his stake and run  
 which stands 3450 N. of S.E. corner. Thence N 63 1/2 302. Thence N 21 W.  
 177 1/4. Thence N 5 E 191 1/2. Thence N 37 1/2 E 363. Thence N 23 1/2 E 568 3/4 to sec line  
 3113. south of NE cor. This line is for road.  
 W 1/4 P. set post from both org trees

Book Page 57  
" " 58

Dorrs Survey of Sec 12 Town 36 Range 7 E 4th P.M.

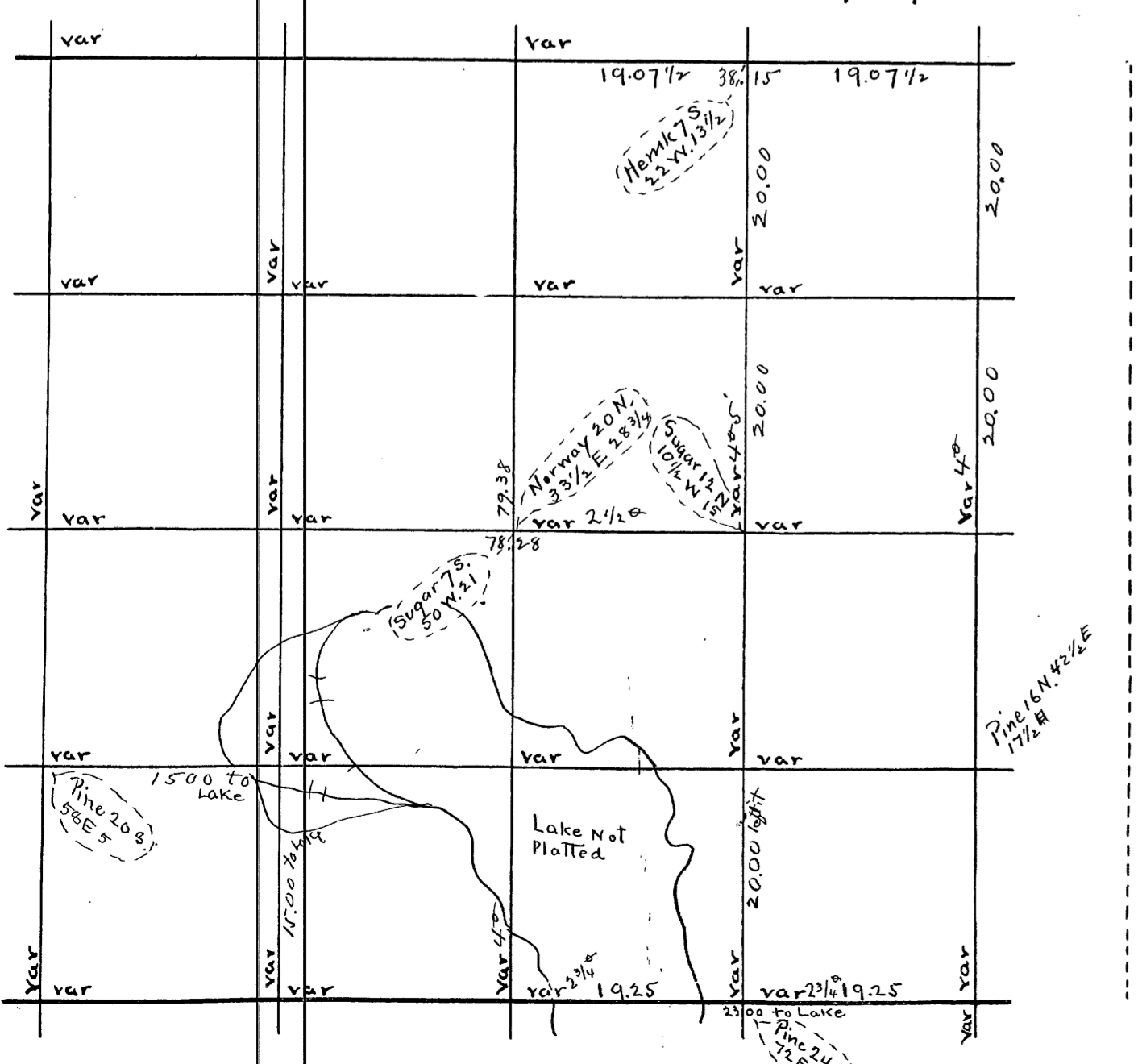

U.S. Survey of Sec 29 Town 36 Range 6 E 4th P.M.

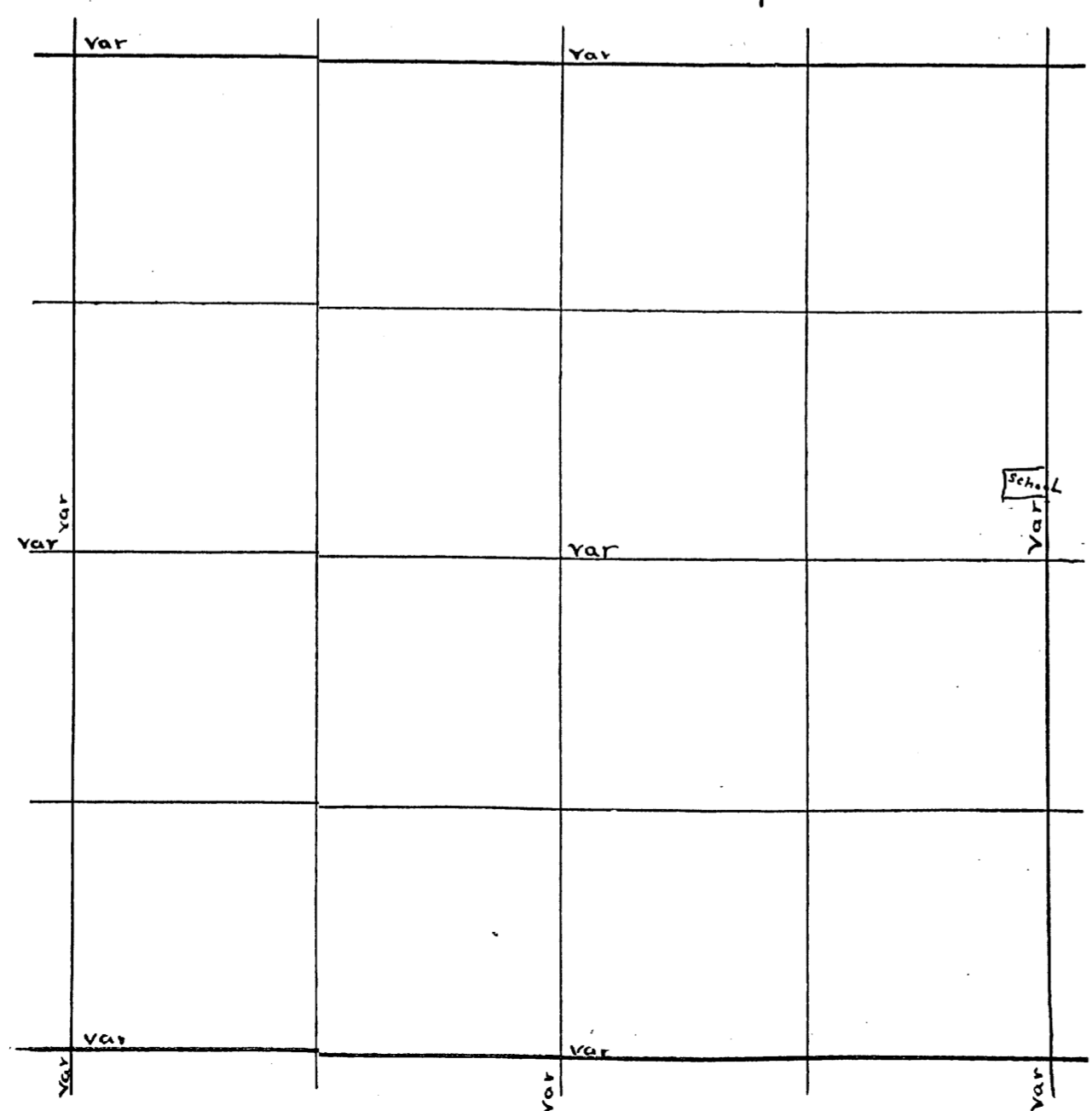

Sec 13-36-7.6  
 Commenced at 1/8 bet N 1/4 P. 2 (Sturdevants)  
 Thence W. (1 1/2) 39.67 var N. 10 1/2 v 1 1/4  
 W. 1/8 on N. line (Sturdevants) S. (4) 40.06 var W. S. v 4  
 Center N. W. 1/4 maple 11. N. 12 1/2 W. 34

put in wrong place see Page 64

Sec 13-36-8 Continued on Page 125 Book 3 Aug 28 1894  
 S 1/4 P. E (19 1/2) 36.00 var N. 47 v 19 Thence  
 S. 635 to highway Thence Northwesterly 13.00 to section line  
 west of sec corner.

W 1/4 P. E Var 5 E 3650 Lake 50.25 over Lake to Swamp 7380  
 Lake Swamp 7.940 fell 354 N. of E 1/4 P. OK  
 SE. Cor. of Stumps of orig. trees. R. N. Var 3 E. 6100 Enter Swamp  
 7300-0 over Swamp 8990 fell 141 E. of NE. Cor. set this cor. from  
 orig trees in May 1911. See Road Survey for county found a  
 Shortage of 2.20. proportioned same and set E 1/4 Post 3904 Not  
 SE. Cor. of 20 S 2 W 3 1/2 S. E. S 1/8 P. on E Line 11 581 W 13 1/2  
 SE. Cor. Run W. Var 6.45 on corrected Line made by Charles and  
 Clayton. 40.00 did not find 1/4 P. 4735 intersect Lake did not find  
 Mc. found original Line and traced it to Lake and set meander  
 cor. 16 N 19 E 58 1/2 picked up my Rands from SE. cor. and at 4735  
 fell 1/2 LK. S. of me. found a shortage of 1.15 proportioned shortage  
 and set S. 1/4 P. at 3902 W. of SE. Cor. Birch set 12 N 3 E 69  
 N. from E 1/8 P. on S. Line Var 4 25 E 30.00 Enter flowage 4054 fell 1 LK  
 E of 1/8 P. which I set as follows on corrected E + W 1/4 Line. It is 4036  
 from NE. cor. to N 1/4 P. and 3902 from SE. cor. to S 1/4 P. as the E  
 Line is straight N + S 1/4 Line also. and I set 1/8 post E of center at  
 1984 1/2 W. of E 1/4 P. This post is in a ugly wet Swamp. TAM 3570 E. P. C.  
 corrected Line from E 1/4 P. West to Swamp and S. to SE corner  
 W. from S. 1/8 P. on E Line var 445 E 1971 fell 2.4 N. of 1/16 P. in SE. 1/4. which  
 I set at 2027 N. of E 1/8 P. on S. Line 16 S 21 W 46 corrected to  
 1/16 Post and prolonged 1/8 Line W 13.54 to Lake + set me. to wet to  
 make bearings, corrected E. from 1/16 P. to S 1/8 P. on E Line

Book 7  
 Page 52

Morris Survey of Sec 13 Town 36 Range 7 E 4th P.M.

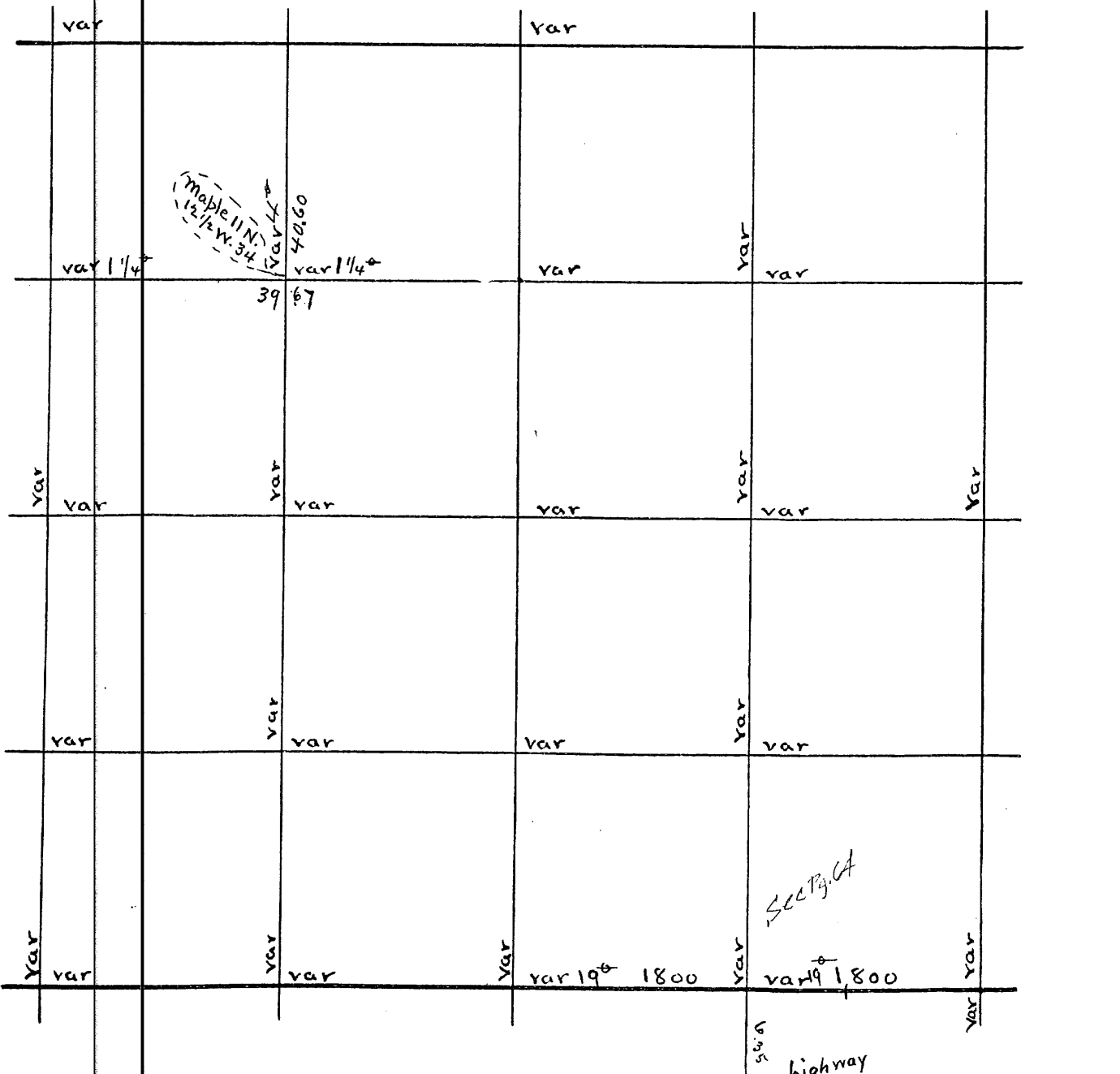

U.S. Survey of Sec Town Range E 4th P.M.

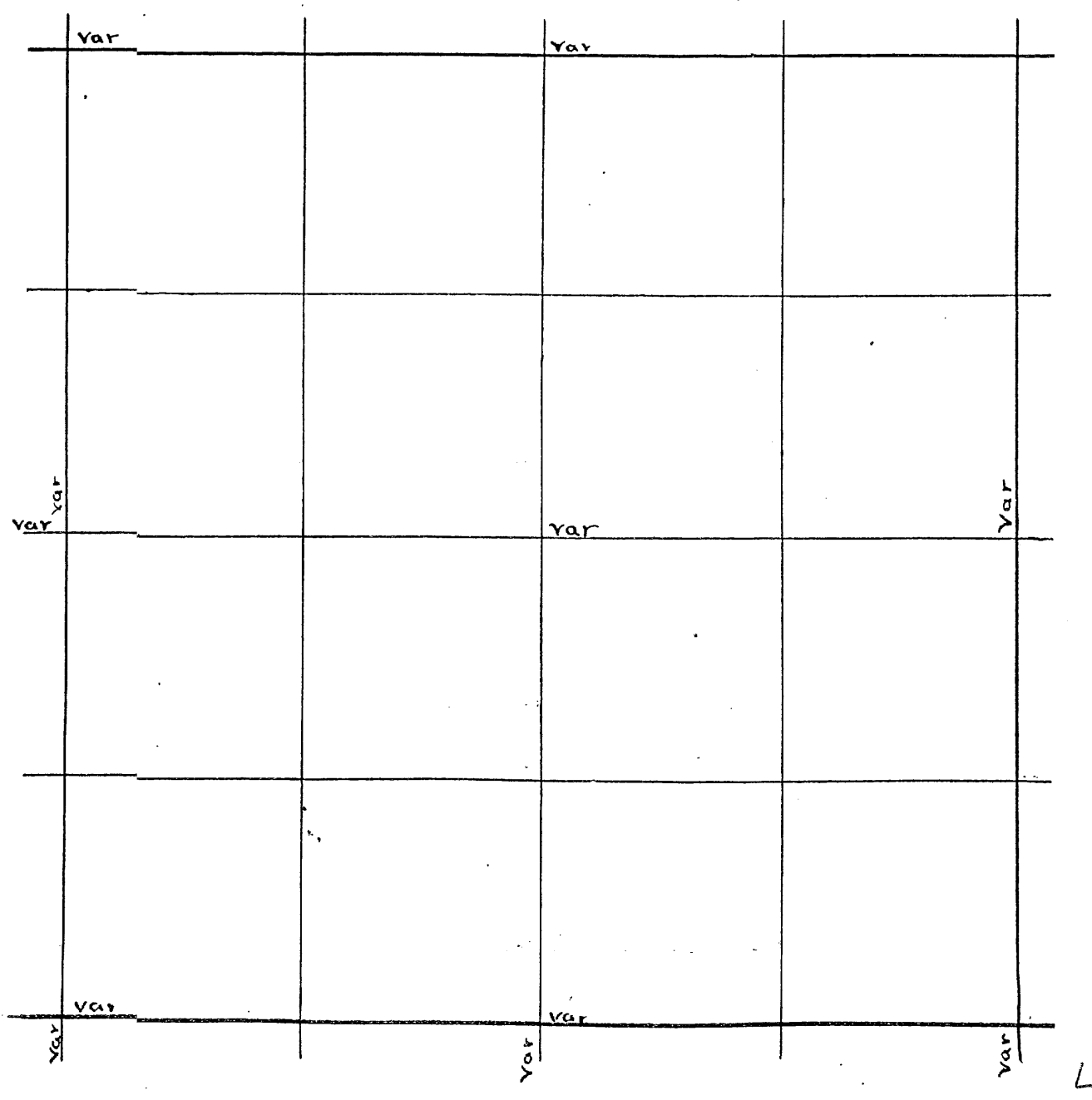



Sec. 14 - 36 - 7 - E  
 25' 38.50 v 2 1/2°  
 S 1/4 P. N. (3) 78.90 var W. 57 v 2 1/2°  
 + 4° 8' 40.29 v (2 1/4°)  
 E 1/4 P. W. (1 1/2) 80.00 var N. 578 v (2° 45')  
 From End of line mile S. 578 and East. 47 v (2 1/4)  
 Center of Sec. (Norway 22 S. 89 E. 45  
 5° do 20 N. 24 1/2 W. 21  
 E 1/4 S. (Sind Jr) 19.87 1/2 - v 1/2°  
 35.38 - v 1/2°  
 S 1/8 on E line W. (1 1/2) 40.46 var S. 4 1/2°  
 do do Pine 24 N. 70 W. 17 1/2°  
 1/8 between S. 1/4 Spruce 13 N. 81 E. 27  
 Center Sec E. 20.00 var S. 8.  
 1/8 bet E 1/4 Norway 22 N. 61 W. 7 1/4  
 do do N. (2 1/2) 40.09 var E. 18 1/2 v 2°  
 Center of Sec. W. 39.40 var S. 31 v 1 1/4°  
 1/8 between W 1/4 Cedar 10 S. 24 W. 8  
 do do N. (3 1/2) 43.04 var E. 2 v 3° 10'  
 do do S. 38.74 var W. 45 v 2°  
 W 1/8 on S. line marked stake in edge of Pond  
 S.W. Corner N. (3) 39.29 var E. 63 1/2 v 2 1/2°  
 S 1/8 on W line Pine 20 S. 43 E. 5 1/2°  
 do do E. (1 1/4) 39.13 var S. 48 1/2 v 3°  
 Center S.W. 1/4 Norway 20 N. 80 W. 24

N.W. Cor. found lost and bearings made in May 1911 see Road Survey  
 Run S. Var 7 E. 53.15 fell 15.2 E of W 1/4 P. which is set in Sept 1911  
 Dec. 286 change course to 27 correct Var 533 E corrected Line N. to Cor.  
 S 1/4 P. found post set by W. Allen from orig trees which have since  
 been cut down. I found the iron marks on trunk of south tree 21.60  
 found steps Run N. Var 5 E. 4.00 Leave Swamp 5800 Enter Swamp  
 7700 Leave Swamp 91.90 fell 27.1 E of N 1/4 P. in Swamp Bearings ok  
 Dec. 295 change course to 40 correct Var 640 E  
 E 1/4 P. found post set by Billy Allen from orig trees the Tam  
 is all gone step of y. pine ok but badly burned Run W. Var 4 E  
 464. in bet intersect Lake 2239 over Lake to road 81.85 fell  
 58 1/2 N of W 1/4 P. also set by Allen from orig trees which are  
 down and badly burned Dec. 717 change course 24 set center  
 of Sec. N. bearings posts set in open field. Dist. to N 1/4 P. 51.59  
 Dist. to S 1/4 P. 40.31 Dist. to E 1/4 P. 38.15 Dist. to W 1/4 P. 43.70  
 Cent. of Sec. Nothing for bearings  
 118 p.s. of center. Pine stub 18 S. 88 W. 17 1/4  
 S 1/4 P. Var 4 E. 22.22 to shore of Lake. No Me. Lake is flowed  
 from 2 to 4 feet and has been for years. Set a post 6 feet  
 long for Me. This line is parallel with E & W 1/4 line  
 SW Cor. is in pond. No witness corners given in out notes  
 This is best I can do with it.  
 118 p.s. of center. Run E. Var 4 1/2 E.  
 1855 intersect Lake and set Me. W. Pine step 19 S. 55 1/2 E 16.70  
 others near corrected line from center to W 1/4 Post

Sec. 5 August 18, 1911 by H. Vaughan  
 School ground commencing at stake which stands on E & W 1/4  
 line 370 chains E of W 1/4 P. Then E on 1/4 line 300. Then N 71 E 125 chains  
 Then N at right angles to E & W 1/4 line 227 ch. Then S 71 W 125 ch. Then W  
 parallel with E & W 1/4 line 300 ch. Then S at right angles with E & W 1/4  
 line 227 ch to place of beginning containing one acre

Survey of Road for Town of Woodboro  
 August 27, 1912. Commencing at NW cor. of sec 5. Thence S. on  
 Sec Line 725 to old RR grade. Thence S 37 E 400 cross 1/8 line  
 Thence S 72 1/2 E 600  
 " 51 E 500  
 " 39 1/2 E 13.00  
 " 63 1/2 E 11.00  
 " 39 1/2 E 16.00  
 " 30 1/2 E 19.00  
 at 18 1/4 on above course across E & W  
 1/4 line 69 E of center  
 Thence S 13 1/2 E 900  
 " 1004  
 for more of this see column this page

Book B  
 Page 84.

Book 7  
 Pages 36-37

3. F  
 Book 7  
 Page 70

Dorris Survey of Sec 14 Town 36 Range 7 E 4th P.M.



U.S. Survey of Sec. Town Range E 4th P.M.

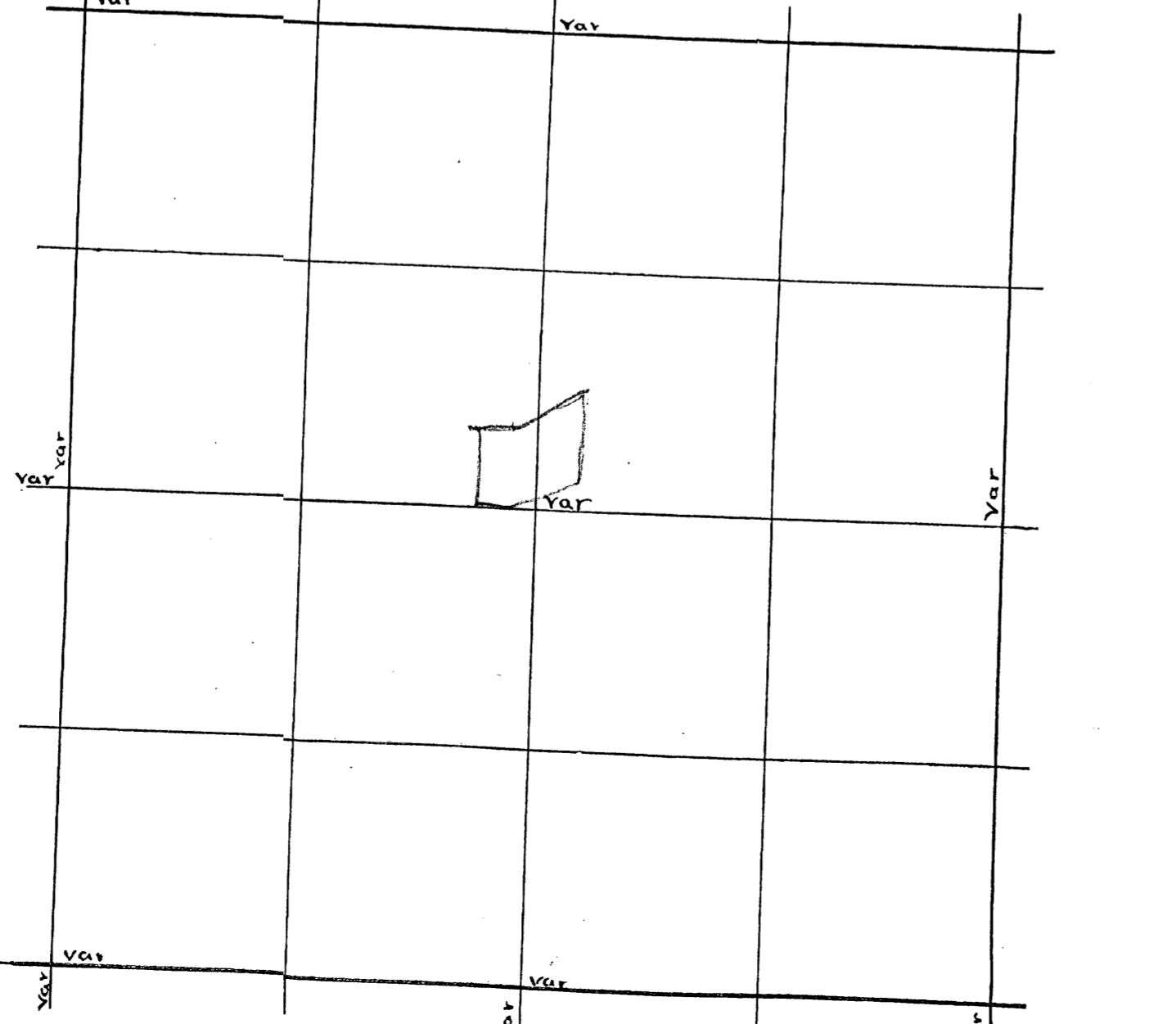

Sec. 15 Town 36 Range 7 By whom Surveyed B. E. Dorr  
 Date of Survey July 13 1893 copied from Original Book no. 3 Pages 7 & 8

Sec. 8 Town 36 Range 7 By whom Surveyed D. H. Vaughan  
 Date of Survey July 28 1914 copied from Co Plat Book Page

Sec. 15 36-7-6  
 N.W. Cor E (20°) 41.40 var S. 4. v 190  
 W. 1/8 on N. line Pine 14.29 W 25  
 N. end Jacquith's N. r s 1/4 line (Random)  
 - 26'  
 v. 4 1/2 length 56.00 ft + 1.99 chains = 43.37 chns  
 43.37  
 84.84 chs. var W 66. v 4\* 50'  
 N.W. Cor. (4/4) 28.29 var W. 85 v. 4 1/2  
 + (1 1/2) 39.64 (-2\* 50'  
 W 1/4 P. E (1 1/4) 80.52 var S. 1.46 (-2 1/4)  
 Cen Sec { Oak 16. S. 11 E. 20 1/2  
 5' Hemlock 18. N. 20 E 20  
 N. 1/8 on W. line Pine q N. 70 1/2 E 7 1/2  
 Nov 7. 1896  
 N. 1/4 P. S. (4 1/2) 20.00 Then Offset W. 30  
 43.38  
 Thence S. 66.61 var E. 1.51 v 5°  
 Cen W. (1 3/4) 19.80 var S. 20 1/2  
 Cen E (-2\* 20') 40.88 var S. 12  
 1/8 bet E 1/4 & Tamarac 8. N. 41. W. 33 1/2

Sec 15 36-7 Nov 7. 1896  
 N 1/4 P. S. (4 1/2) 20.00 Then offset W. 30  
 43.38  
 Then S. 66.61 var E. 1.51 v 5°  
 Cen W. (1 3/4) 19.80 var S. 20 1/2  
 Cen E. (-2\* 20') 40.88 var S. 12  
 1/8 bet E 1/4 & Tamk 8. N. 41. W. 33 1/2

SURVEY of Road for Town of Woodboro  
 Commencing at a stake which stands in the center of  
 old R.R. grade in lot 1 sec 8. T. 36. N. R. 7 E and near the  
 center of the N.E. 1/4.  
 Thence S 35° W on old R.R. grade 55.0 chains  
 15 1/2 " " " " 4.00 "  
 10 " " " " 25.75 "  
 22 " " " " 15.00 "  
 16 " " " " 10.00 "  
 24 1/2 " " " " 19.00 "  
 43 " " " " 5.00 "  
 62 1/2 " " " " 5.00 "  
 82 " " " " 4.00 "  
 West " " " " 29.00 " To E line of sec 7. 400  
 N. of S.W. Cor  
 8 2 1/2 W " " " " 13.00 "  
 4 2 1/4 W " " " " 32.00 "  
 5 " " " " 5.00 "  
 64 " " " " 4.00 "  
 52 1/2 " " " " 4.75 "  
 41 " " " " 5.00 "  
 32 " " " " 6.50 "  
 41 1/2 " " " " 4.00 "  
 53 " " " " 4.00 "  
 60 " " " " 9.00 " To Range Line  
 (as near as it can be ascertained without running the  
 range line) about 1650 chains S. of NW Cor. of sec 8  
 AUGUST 26 1912 ROAD SURVEY in 5 + 8

Begin at a stake which stands on line bet sec 8 & 9 and 260 S of M.C.  
 on Rice Lake W. Birch 1/4 S. 68 W 73. Thence N 40° W 250 Thence N 30 1/2 W 200  
 Then N 48 1/2 W 250 cross stream Thence N 42 1/2 W 105 Thence N 30 1/2 W 200  
 41 " 157 " " " " 10 1/2 " 100 " to W. 1/4 P. of sec 5  
 78 " 200 " " " " 65 " 400 " Then N on sec line  
 S. 62 " 400 " " " " 61 1/2 " 700 " 53 1/6 to cor to sec 8  
 N 80 " 400 " " " " 78 1/2 " 200 " 5 + 6. T. 36 N. R. 7 E  
 S 88 " 200 " to 1/4 line 827 N of 1/4 P. and 31 + 32. T 37 N  
 N 74 1/2 " 300 " then N 66 W 450 Range 7 E  
 38 " 82 to RR grade " N. Baralell N + S  
 1/4 line 3100. To E + W  
 and 500 Post W Pine 18 5 23 1/2 to 1/4 line 3100. To E + W  
 line 36 W of center of  
 sec 5.

Book 7  
 Page 114

Book 7  
 Page 69

Dorr's Survey of Sec 15 Town 36 Range 7 E 4th P.M.

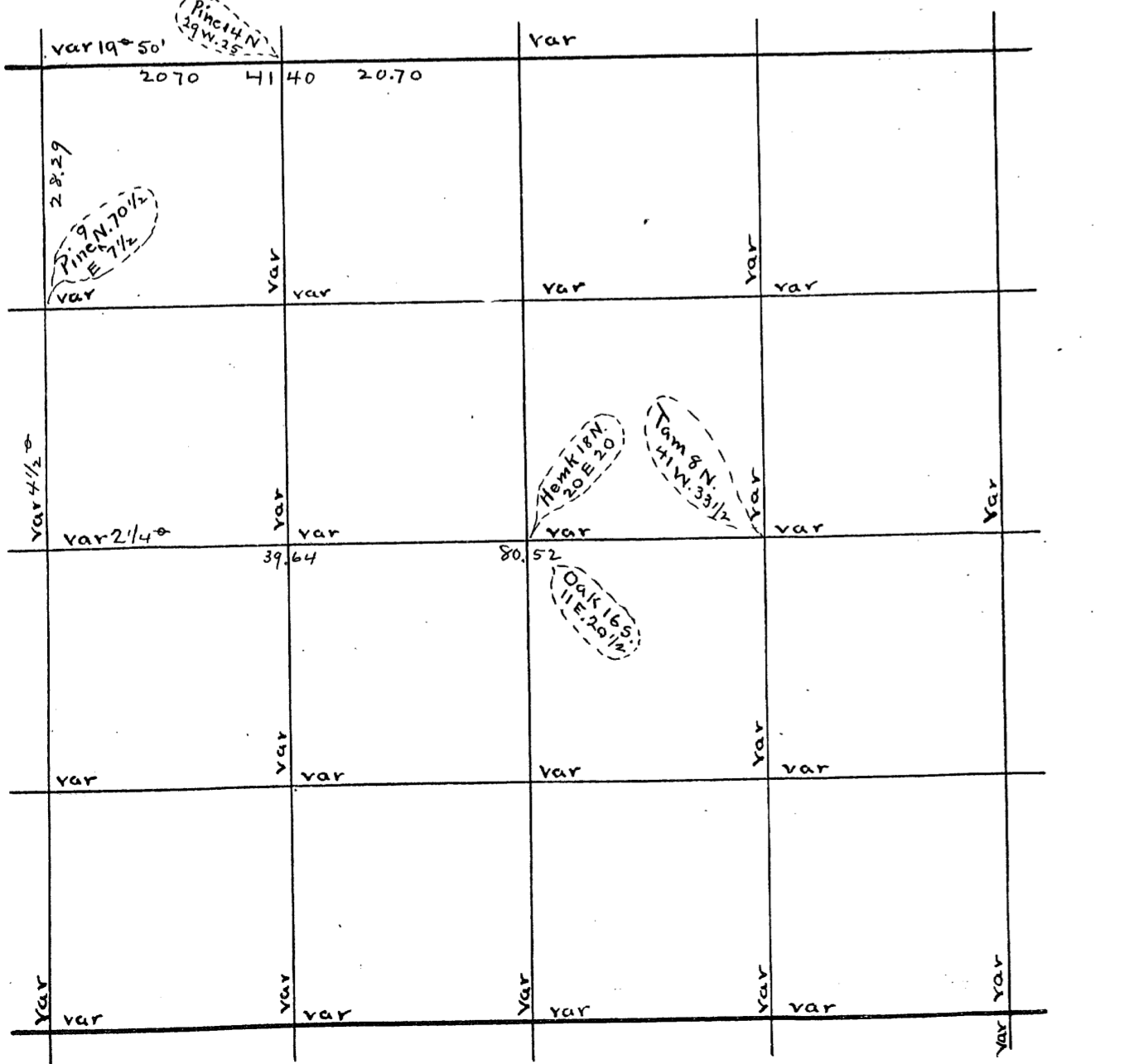

U.S. Survey of Sec Town Range E 4th P.M.

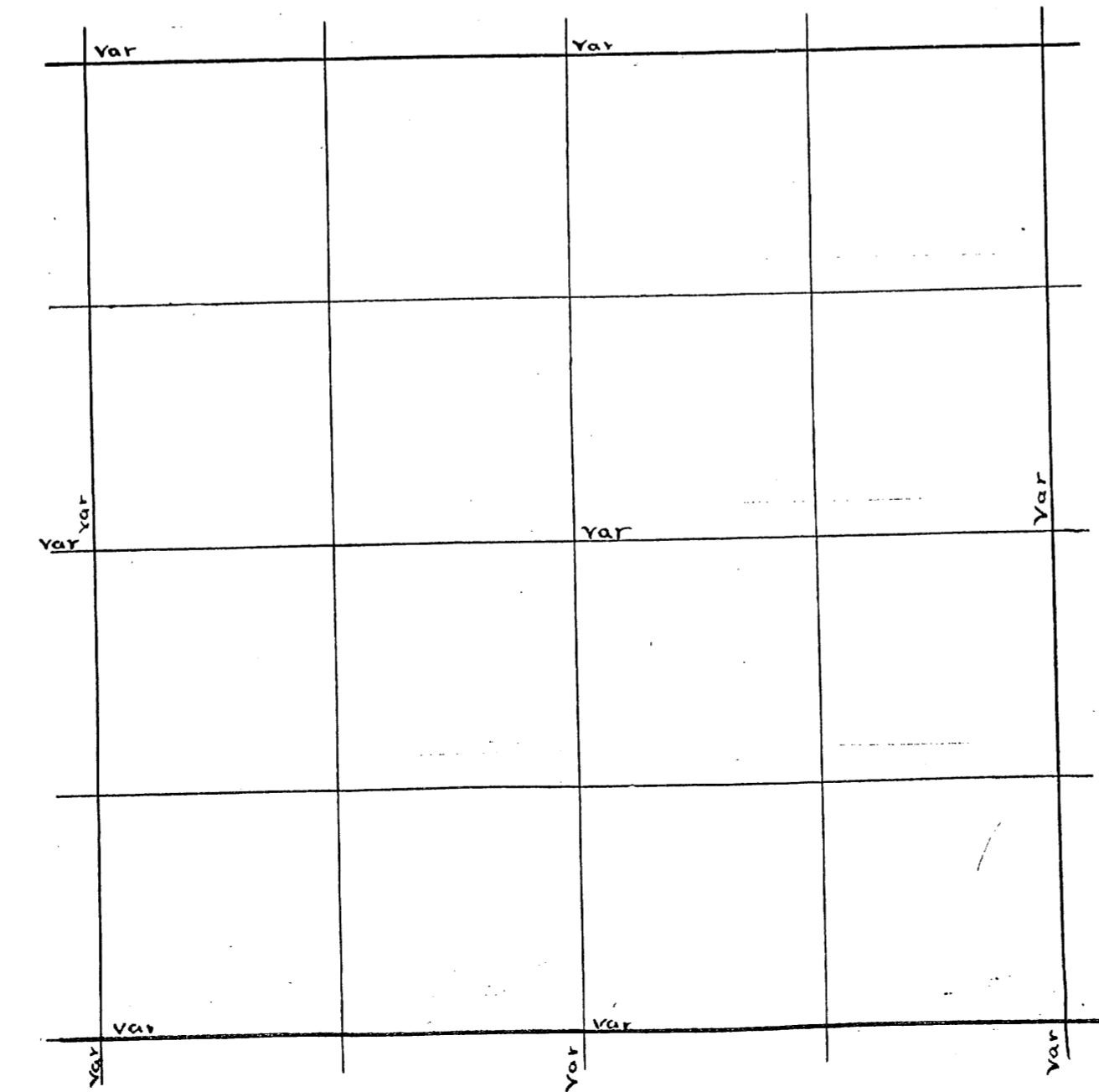

Sec 16-36-7.E  
 - 36' 34.79 4 1/4°  
 N 1/4 P. S. (5) 80.28 var E 84 v 40 20'  
 + 1° 29' 40.39 9 1/4°  
 E 1/4 P. W. (10) 81.15 var N. 2.10 v 8 1/2°  
 Center of Sec { W. Pine 22 S. 31 3/4 W. 16  
 5° { W. Pine 12 N. 37 1/2 W. 17  
 1/8 bet. E 1/4 Pine 26. N. 73 1/2 E 5 1/2°  
 do do S. (3 3/4) 48.53 var E 13 1/2 3 3/4°  
 do do N. (3° 25') 31.56 var E 74 v 23 1/4°  
 + 47'

Sec 13. 36. R 7 BY VAUGHAN JUNE 14. 1908  
 Me on N. Side of Lake on E Line found NE tree ok and sep  
 of NW tree set cedar post in a W. Pine stump which is the orig post  
 for me. Went SE cor of 24 found all orig trees. SW one is a stump others  
 all dead marks ok. Run N. var 3 1/2 E 3036 cross way on road 3104 to  
 Lake no me gone dist is 3100-3751 out of Lake me gone goul dist 3580-3751  
 5573 to Lake goul dist 5400-6359 over Lake goul dist 6057 7152 to Lake  
 Goul dist 6857 from this point the goul dist over Lake 3220. my  
 random if extended to me on shore of Lake would be 2 kts W of  
 me as this line was run only to determine if my wamers house  
 is in the town of woodboro or crescent. His buildings are all in the  
 town of woodboro.

Began at E 1/4 P. which is an iron bolt 8 inches below the  
 surface on E side of R.R. track in a fill about 2 feet from E  
 Rail. set instrument on hill W. of post. Set flag at 1/4 P.  
 at center of sec which was set by Dorris. Pine 24 S 23 1/2 W 46.2  
 placed instrument on line bet 1/4 P. and flag. Var of line  
 is 245 E distance bet center and E 1/4 P. is 37.11  
 prolonged line W from center 2056. found a post  
 it was not marked, an and no bearings made. 4112  
 old road. orig trees are grubbed out and gone as Dorris set  
 the center. believe my line is correct, and set W 1/4 P in  
 old road. W Pine 24 N 48 1/2 E 47  
 W Pine 12 N 59 1/2 E 59 1/2 South from W 1/4 P. var 330 E  
 2050 wet marsh 2350 over wet marsh 2960 wet swamp 3547  
 center of soo R.R. track 4006 fell 18 1/2 W. of cor in wet marsh  
 corrected var 345 E sets 1/8 P. on W line W Pine 24 N 2 W 34  
 E from S 1/8 P. on W line var 245 E same as E 1/4 W 1/4 line  
 2056 set temp 1/16 P. same distance as on W line  
 1/8 P. W. of center set by Dorris Pine 24 S 35 E 36 1/2 Run S. var 345  
 2003 intersect 1/8 line 28 kts W of temp 1/16 P. set 1/16 Post  
 W Pine 20 N 88 1/2 E 24 corrected N. to 1/8 P. for road.  
 the reason why I have did this work in this manner is  
 the S 1/4 P. is in Lake me on W side of Lake is gone  
 and the one on the E side is 2 feet or more und the  
 water. The Lake is very high. SW cor is in very wet marsh  
 so it is not possible to run the S line to get 1/8 P. and I  
 cannot get to S 1/4 P. and consequently cannot get the  
 1/8 P. of center. Oscar Jennic owns all the SW 1/4 and he  
 is satisfied. 1/8 P. W. of center a large boulder near  
 the center of which a dark and light U.E. in intersect.  
 bears N 66 E 83 1/2. past is a W. Pine 3 X 3 inches.  
 1/8 P. E of center Pine 12 N 59 E 105  
 Road will be as follows. Commencing at E 1/4 Post  
 Thence W. on 1/4 line to 1/8 P. W. of center 5767 chains  
 S 1/8 20.03  
 W 20.56 to 1/8 P. on W sec line and 2003  
 and 200 S. of W 1/4 Post.  
 OCT 14 1905

Book 5  
 Page 18-19

Dorris Survey of Sec 16 Town 36 Range 7 E 4th P.M.

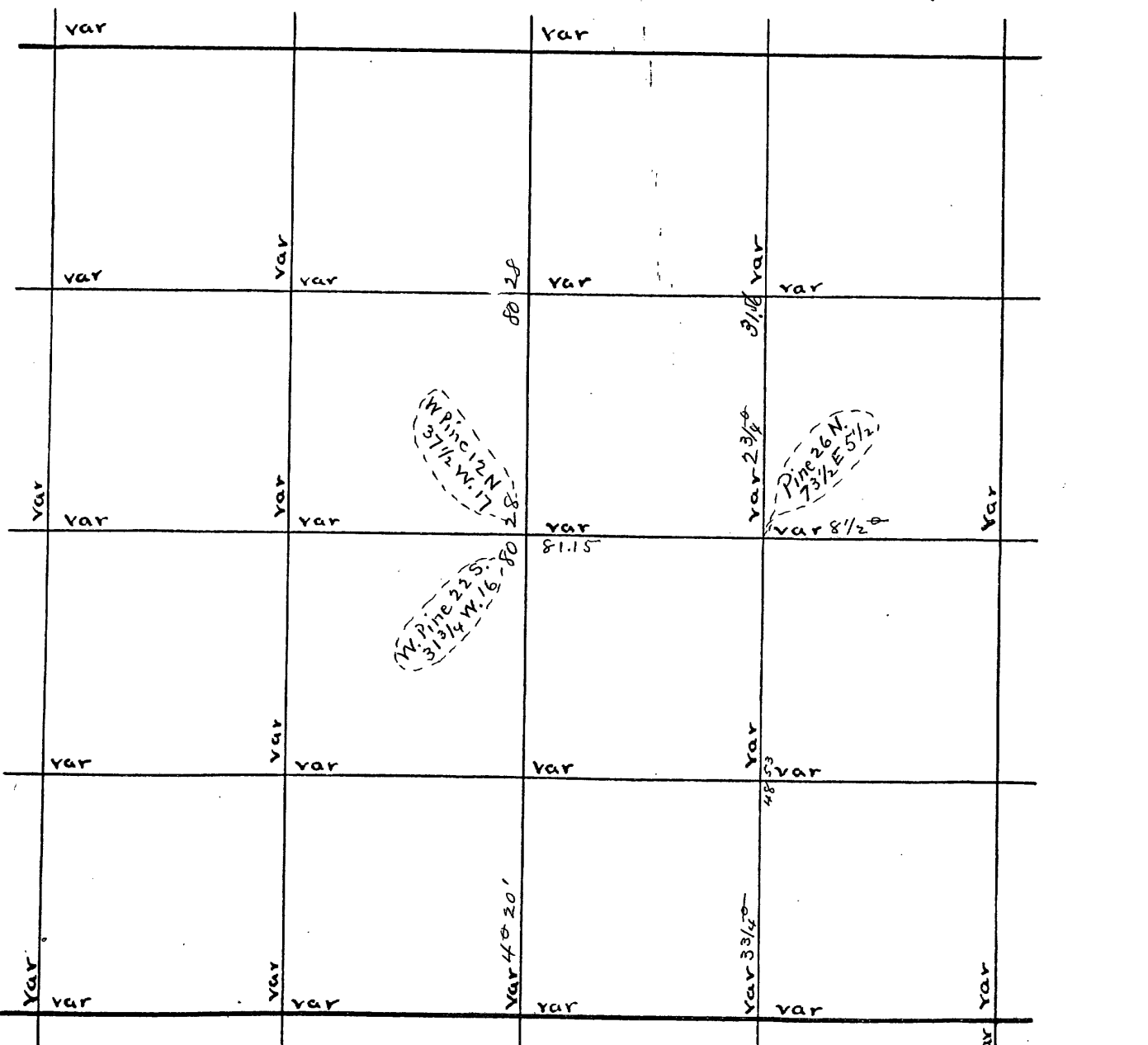

U.S. Survey of Sec Town Range E 4th P.M.

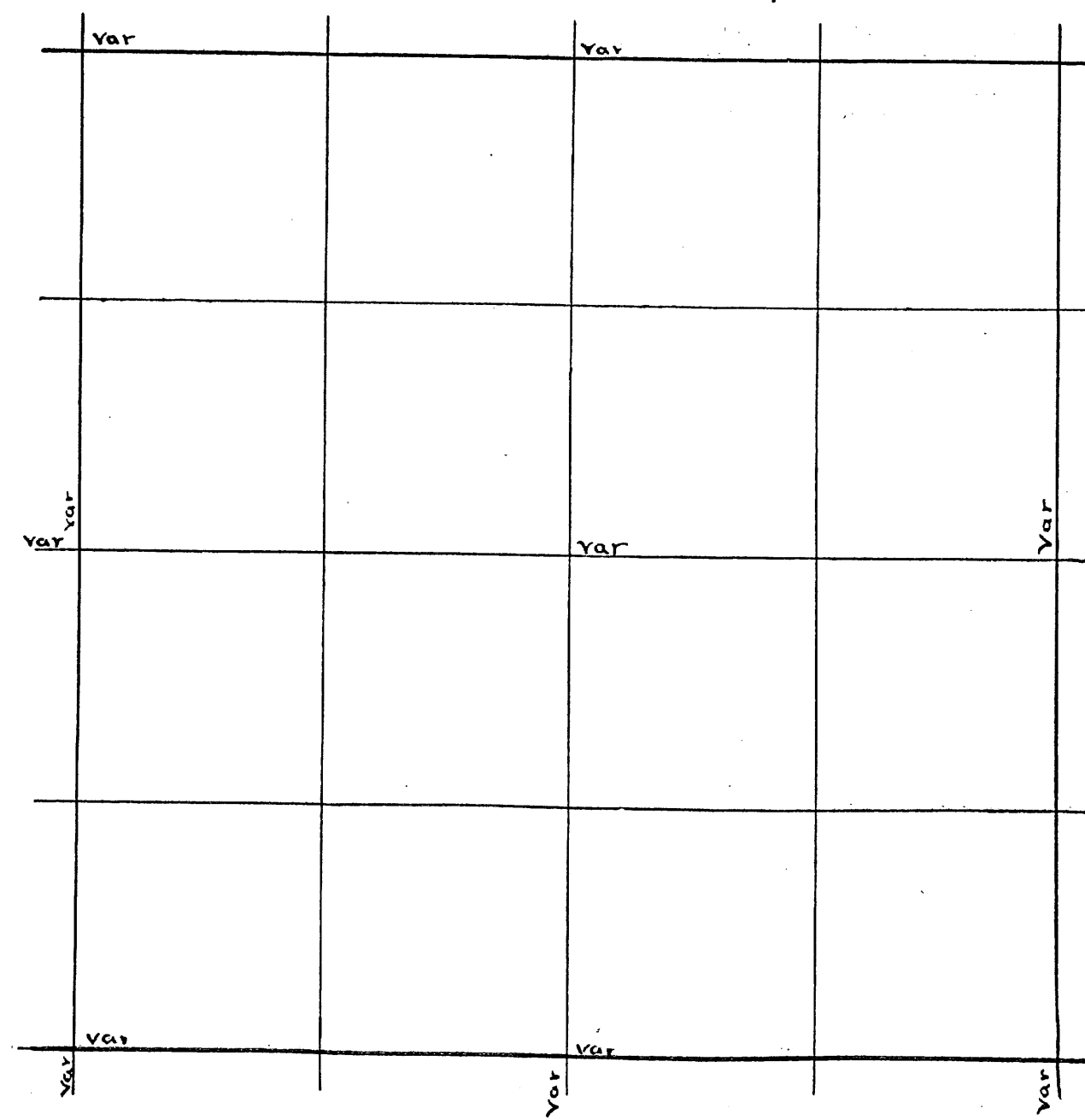

Sec. 21 Town 36 Range 7 By whom Surveyed B. F. Torr  
Date of Survey Sept 7, 1891 copied from Original Book no. 3 Page 223

Sec. 34 Town 36 Range 6 By whom Surveyed D. L. Vaughan  
Date of Survey Dec 21, 1905 copied from Co Plat Book Page

Sec. 21-36-76  
 + 2 1/4  
 S. E. Cor. W. (4) 39.94 var N. 1.61 v 5 1/2  
 + 1  
 S 1/4 P. N. (6 1/4) 81.70 var E 1.42 v 2 5/8  
 E 1/4 P. W. (5 1/2) 79.42 var S 1.87 v 3  
 S 1/8 E. line W. (5 1/2) 39.68 var S 54 v 6  
 S. W. Cor. N. (5 1/2) 40.22 var W. 4 v 3 1/2  
 W 1/4 P. { Pine 24 N. 4 W. 25 1/2  
 5 do 18 S. 8 1/2 W 37  
 Center Sec { Pine 14 S. 66 1/2 W. 30  
 5 { Maple 12 N. 45 E 1 link  
 1/8 bet S 1/4 Pine 11 S. 1 W. 10 1/2  
 N 1/4 P. E. (2 1/2) 39.57 var S. 3 v 2 3/4  
 N 1/8 on E. line W. (3 1/2) 39.41 var S. 12 v 3 5/8  
 1/8 bet N 1/4 Pine 10 N. 64 E. 6 1/2  
 1/8 bet E 1/4 Pine 14 S. 39 1/2 E 16  
 do do N. (4 1/4) 40.00 var W. 4 1/2 (3 3/4)  
 do do S. (4 1/4) 40.64 var W 27 v 4 1/4  
 Center N.E. 1/4 maple S. 5 W. 31  
 do S.E. 1/4 Pine 26 N. 73 W. 17  
 E 1/8 on N. line Tamarac 12 S. 52 1/2 W. 53  
 E 1/8 on S " do 14 N. 2 E 8 3/4

SE Cor on iron pipe Run W. Var 4 E. 15.00 Enter Tam's swamp  
 27.00 Leave swamp 45.00 Enter bottom of Rice river 48.00 Rice  
 River 4.00 wide runs S.W. 80.00 did not find corner 96.00 Leave  
 bottom 102.00 Enter bottom of Tomahaw River 112.00 Tomahaw  
 River 113.50 over river 117.00 Leave bottom 119.98 fell 1.15 N of  
 1/4 P. on south line of sec 33. org trees. Set S 1/4 P of 33  
 at 399 1/3 W. of sec cor 3 8 1/2 S. of Random W. 7 3/4 E 45 1/2  
 E 1/4 P. set by D.H. Vaughan in 1901. Run W. Var 4 E 82.06 fell  
 1 link S. of W. 1/4 P. org trees. N 1/4 P. ok. Run S. Var 4 E 42.00 River  
 bottom 50.00 flowage of Rice River 62.00 overflowage  
 82.00 fell 32 E of 1/4 P. Center of sec 1. 125 26 E 23  
 1/8 P. E. of center. 85.68 E 14 1/2

Book 5  
Page 40

Torr's Survey of Sec 21 Town 36 Range 7 E 4th P.M.

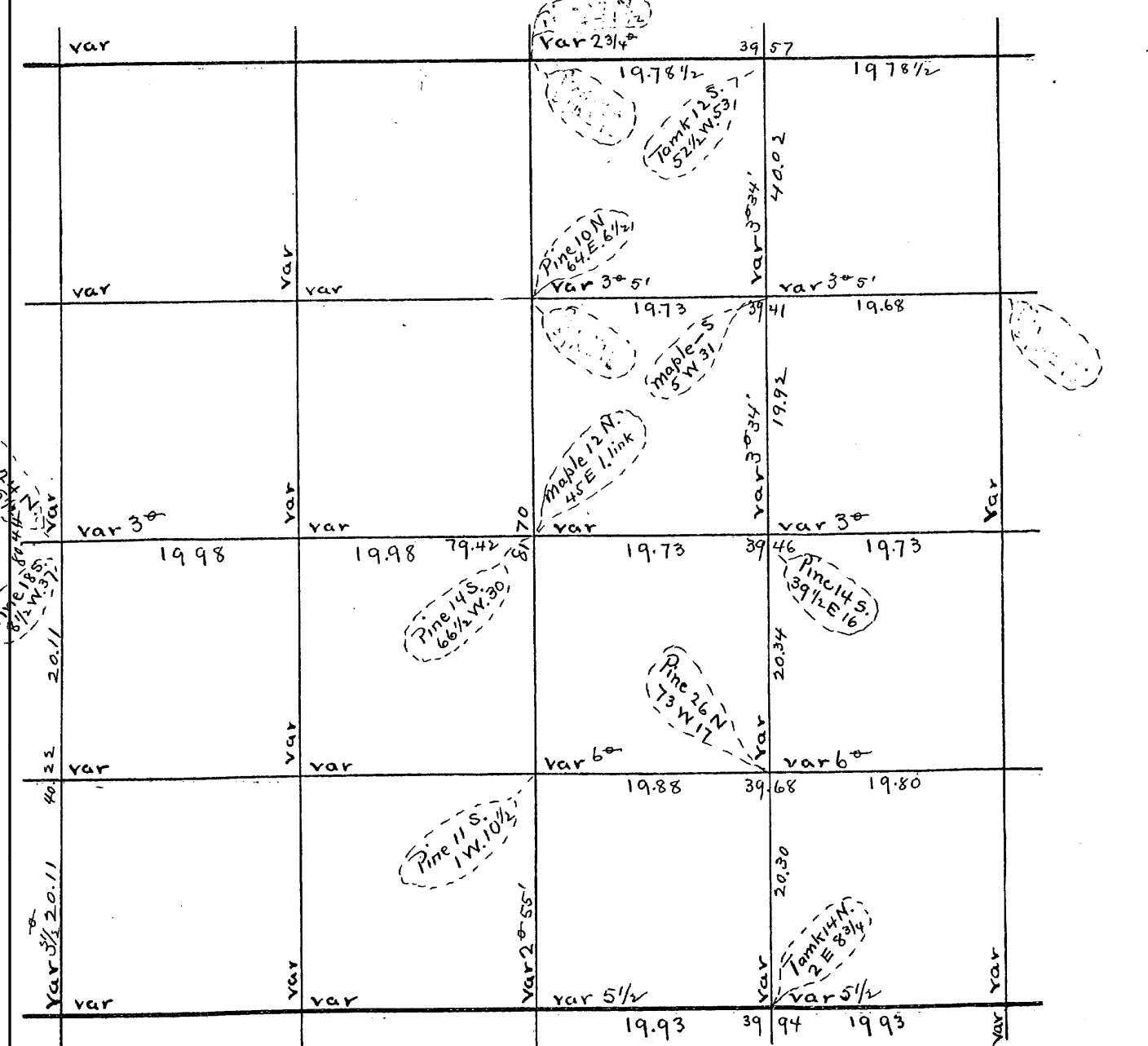

U.S. Survey of Sec. Town Range E 4th P.M.

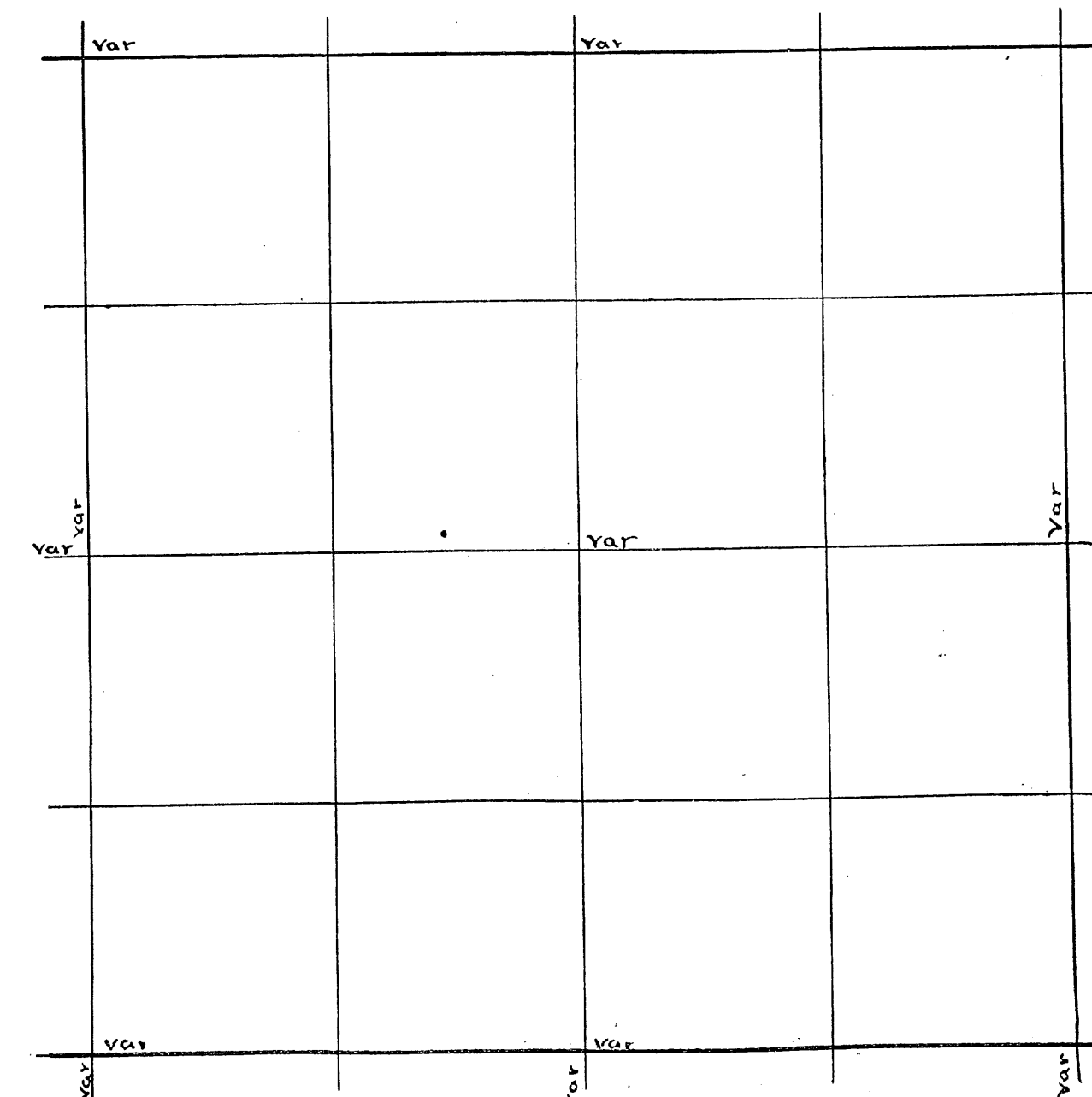

Sec 22 36-7 6  
 S 1/4 P.W. (2 1/4) 40.64 var. S. 111 (-1.1/4°)  
 SW Cor N (4) 39.97 var. E 130 1/2 (4°)  
 W 1/4 P.E. (1 1/4) 80.64 var. S. 1.03 v. (-35°)  
 N.E. Cor. W. (3 1/2) 24.00 to Lake Offset N. 1.00 Angle S. 69 3/4 W. 2 1/4  
 Then W. 3.33. whole distance 40.64 var. N. 36. (3 1/2)  
 W 1/4 P.N. (4) 39.64 var. E 74 v. (3°)  
 N.W. Cor. E (12) 40.46 var. N. 21 1/2 (10° 38')  
 1/8 bet N. 1/4 Pine 12. S. 84 1/2 W. 8 1/2  
 do do W. (6 1/4) 20.16 (6° 5')  
 do do W. (6 1/4) 40.37 var. N. 20. (6 1/2)  
 W 1/8 on N. line Pine 16. N. 88 1/2 E 16  
 do do S (5 1/2) 42.97 var. E 57 (5° 37')  
 1/8 bet W 1/4 Pine 18. S. 79 1/2 E 32  
 " " S. (4 3/4) 47.70 var. W. 98 v 3 3/4  
 N 1/8 on W. line Pine 13. S. 77 1/2 W. 13  
 Center Sec Birch 15. S. 82 3/4 E 30 1/4  
 5° (Norway 18. N. 65. W. 22 1/2  
 Center N.W. 1/4 Hemlock 13. S. 88 1/2 W. 37 1/2  
 W 1/8 on S. line Spruce 8. S. 77 1/2 E 10 3/4  
 S 1/8 on W. line Birch 16. S. 21 1/2 E 13 3/4  
 do do E. line (-1/2) 40.50 var. S. 15 (-1 1/2)  
 Cen. S.W. 1/4 Tamarac 9. S. 24. E 13 3/4  
 N 1/8 on E. line Birch 14. N. 65 1/2 W. 19 3/4  
 do do W. (3) 39.97 var. S. 40 v. 3° 5'  
 E 1/8 on N. line Pine 16. S. 17 1/2 W. 13  
 do do S (3) 47.50 var. W. 58 v 2 1/4  
 Cen. N.E. 1/4 Birch 18. N. 70. W. (12 3/4  
 S 1/8 on E. line Pine 14. S. 69 1/2 E 10 1/2  
 1/8 bet S 1/4 E (2 1/2) 39.92 var. S. 44 v. 2 1/4  
 E 1/8 on S. line N. (4 1/4) 41.66 var. E 44 3° 50'  
 Center S.E. 1/4 Birch 14. S. 69 E 29

Dorris Survey of Sec 22 Town 36 Range 7 E 4th P.M.

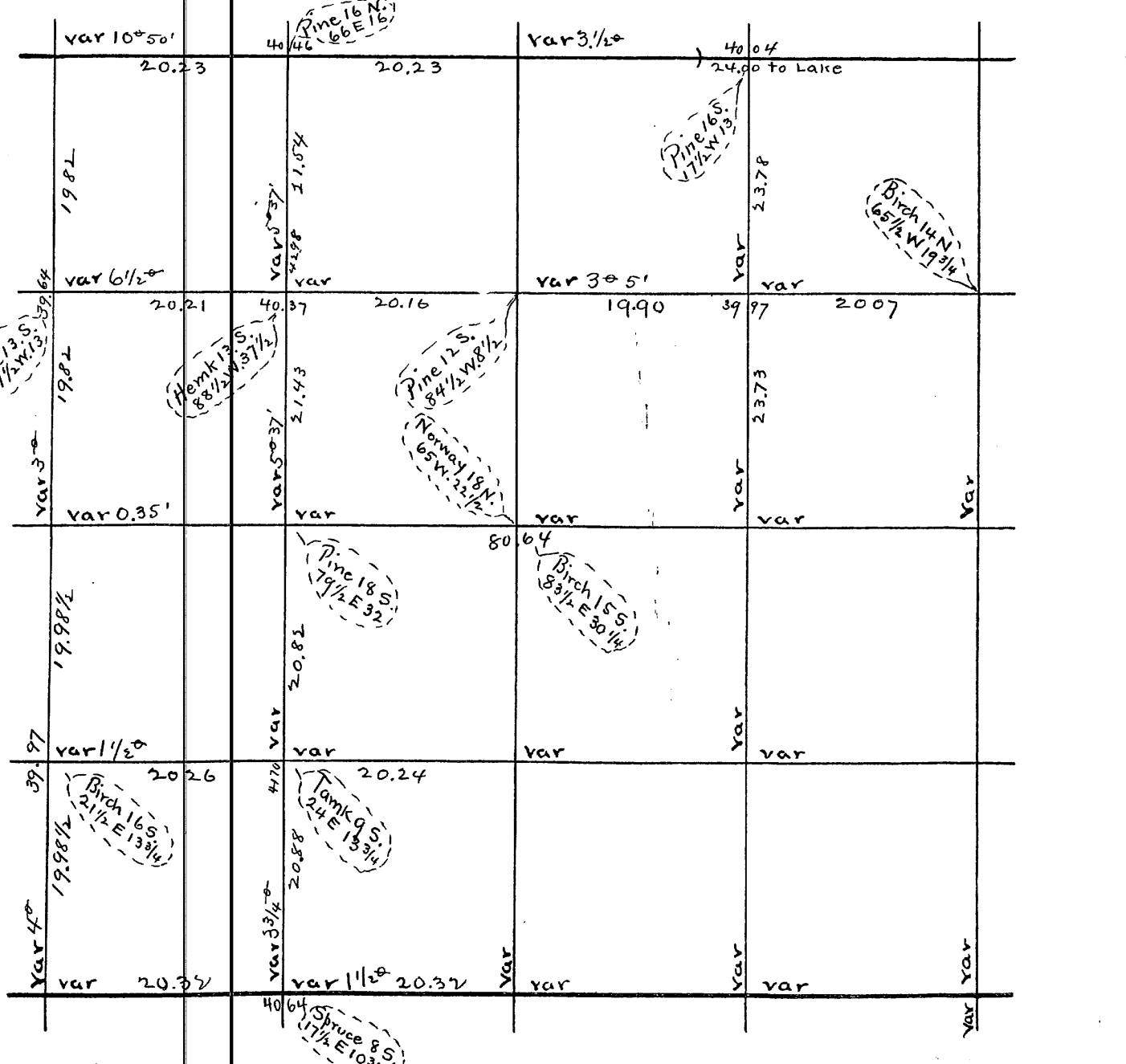

U.S. Survey of Sec Town Range E 4th P.M.

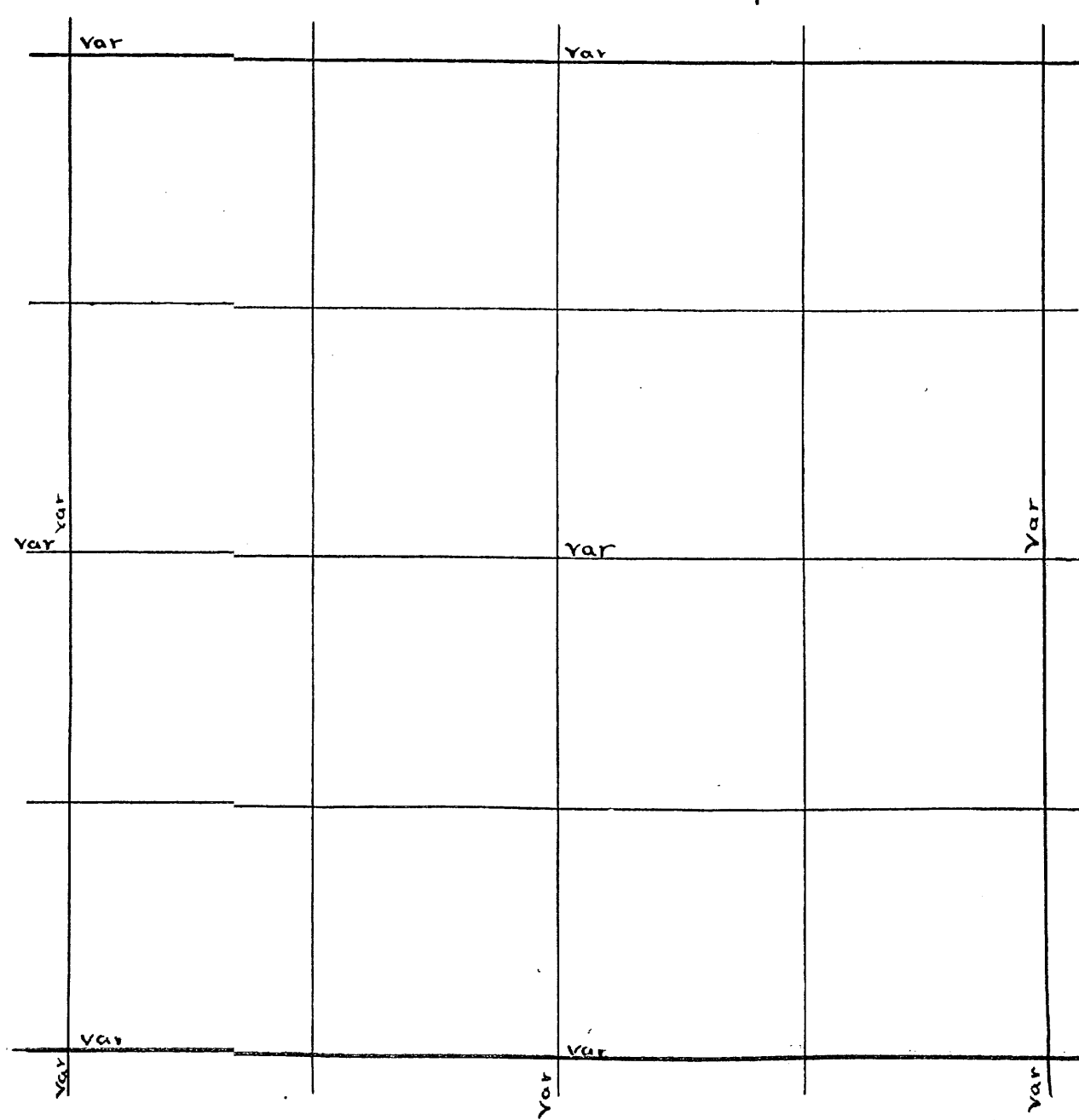

Sec. 23 Town 36 Range 7 E By whom Surveyed B.F. Dorr Date of Survey Oct 23 1891 copied from Original Book no. 3 Page 372

Sec. 26 Town 36 Range 6 By whom Surved Date of Survey copied from Co Plat Book Page

Sec. 23-36-7 E  
 E 1/4 P. W. (4) 78.58 var S. 1.38 v 4 3/4  
 N.W. Cor. E. (3) 81.50 Lake Offset S. 2.00 Angle N. 77 1/2 E. dist 902  
 whole distance 88.72 var N. 42 v 2 1/2  
 From 41.00 S. (3) 1.50 Then W. 2.20 Then S. (3) 8900 to wolf lake 1/4  
 S.E. Cor W. (3) 24.17 Offset S. 2.50 Angle N 80 1/4 W. dist 15.35  
 Over Lake. Offset N. 50. Then E 1.22 and S. 10. to meander Cor  
 Meander Corner N. 1.00 and E on line 1.77 to 1/4 line  
 meander Corner 1.00 N of 1/4 Post  
 do do B.T. (v5) Spruce 6. N 76 E 19  
 E 1/8 on S. line Norway 20. S. 63 E 18  
 N 1/4 P. S. (6 1/2) 86.62 var W. 5 1/2 v 4 1/2  
 Center Sec { Birch (doub) 12. S. 83 1/2 W 6 1/4  
 { Norway 24. S. 23 1/4 W 46  
 1/8 bet N 1/4 Pine 13. S. 31. W. 16 1/2  
 do W 1/4 Norway 24. S. 35 E 36 1/2  
 do S 1/4 Tamarac stump 8. N. 5 E 15 3/4  
 do do E (2) 39.74 var S. 76 1/2 v 1 35  
 W 1/8 on N. line marked slake in edge of Pond  
 do do S. (5 3/4) 48.14 var E 55 v 6 25  
 Center N.W. 1/4 Birch 22. S. 75 W. 5 1/2  
 S. 1/8 on E. line W. (2 1/2) 37.26 var N 53 v 3 35  
 W.C. on N. side of Lake at N. 1/4 P. 5 chains to Corner  
 Pine 36. N. 45. W. 2.  
 W.C. on E. side Lake at N. 1/4 P. 1.50 E of 1/4 P.  
 Pine 12. S. 35 E 14 1/2  
 W.C. on S. side Lake at N. 1/4 P.  
 1.50 S. of 1/4 P. Pine 26. N. 27 1/2 E 37  
 Center S.E. 1/4 S. (3 1/2) 40.08 var E. q. (3 20')

Dorris Survey of Sec. 23 TOWN 36 Range 7 E 4th P.M.

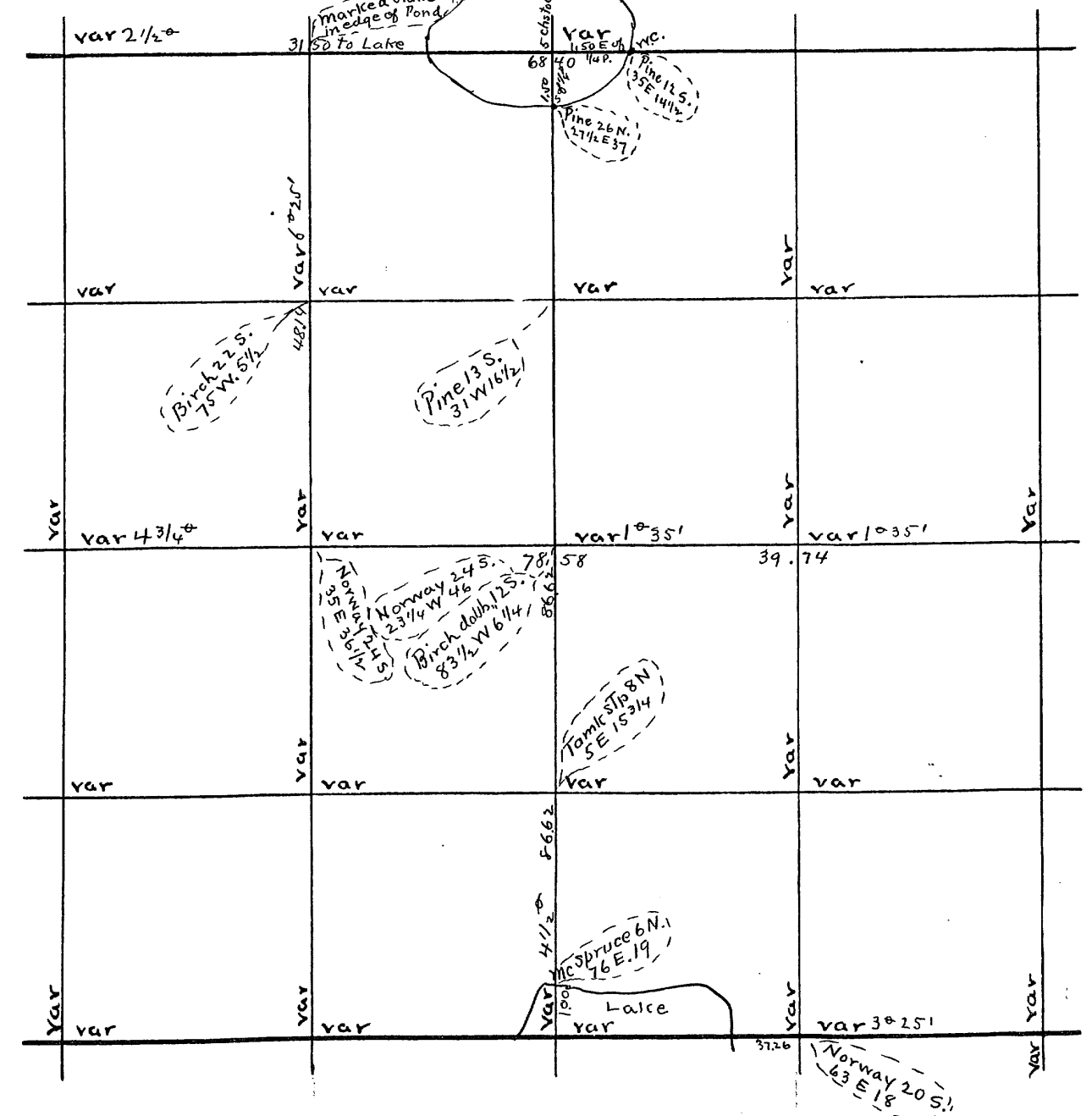

U.S. Survey of Sec. Town Range E 4th P.M.

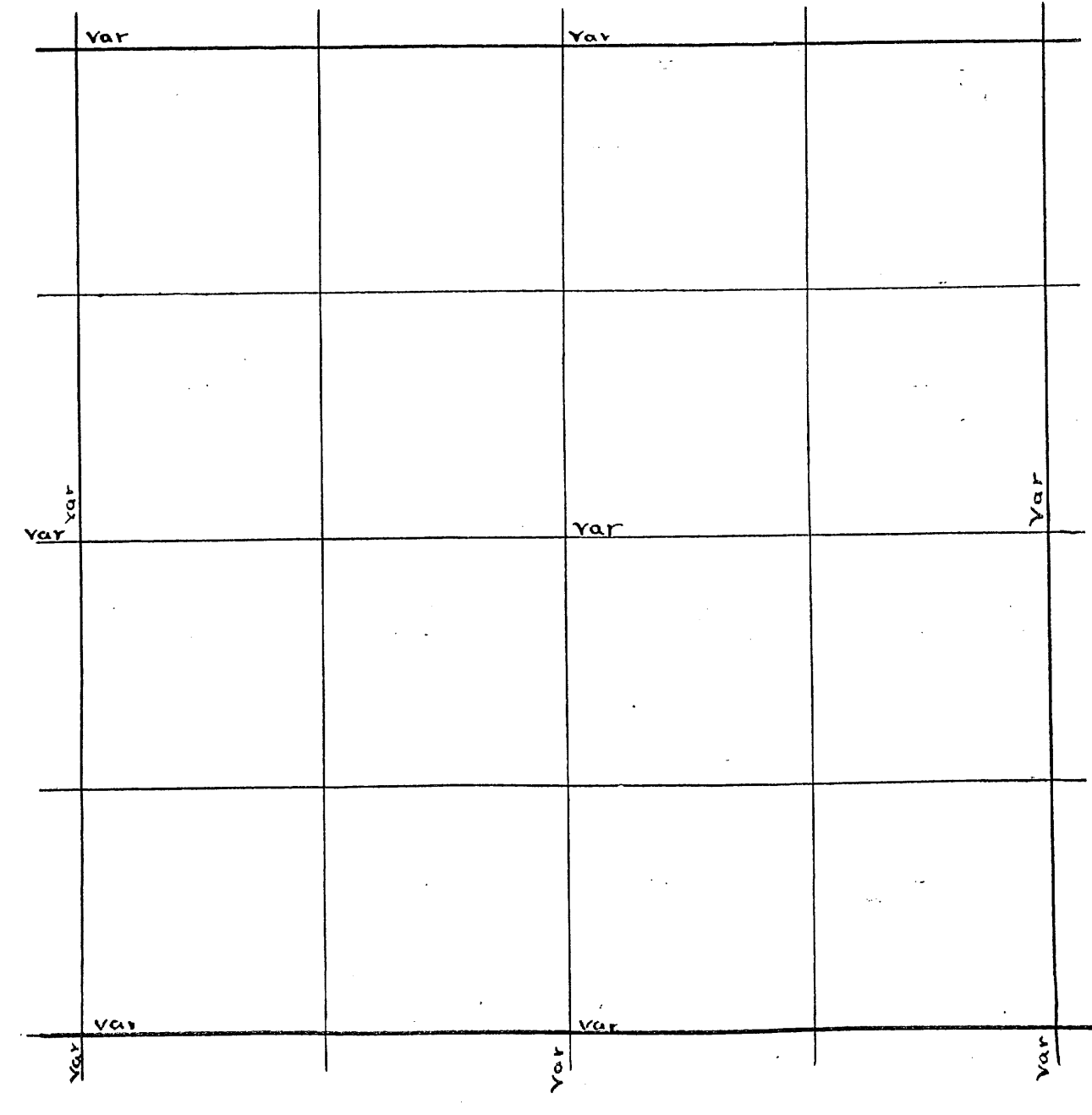



Sec. 25 Town 36 Range 7 By whom Surveyed B. F. Dorr Date of Survey Jan 23 1891 copied from Original Book no. 3 Page 19

Sec. 25 Town 36 Range 7 By whom Surveyed D. H. Vaughan Date of Survey Aug 10 1902 copied from Co Plat Book Page

Sec. 25-36-7 E  
 N 1/4 P. E (3/4) 41.36 var N. 33 1/2  
 do S (3) 79.81 var W. 104  
 N.E. Cor S (3) 39.89 var W 68 (2 3/4)  
 + 59' 41.19 - 3 1/2  
 E 1/4 P. W (3) 82.20 var N 117 (25)  
 } + (1 1/2 - 2') 14 links to far W + 4 to far north  
 } S.W. Cor N. (2) 39.94 var E 58 v 2 1/2  
 S.W. Cor E (2) 81.14 var N. 78. (3 3/4)  
 40.71 41  
 N 1/8 on E. line Pine S. 81 E 17 v 5  
 " " " " W. (4) 41.21 var S. 34 1/2 3 3/4  
 E 1/8 on N. line Pine Slump 18 N. 25 E 3 1/2  
 do " " " " S (4) 20.00 var W. 22 30

Sec 25-36-7 Oct 21. 1891. {Book 3 Page 37}  
 Cen Sec { Spruce 12. S. 37. E 17  
 5 do do 14. N. 87. W. 16  
 1/8 between W. 1/4 S. (3) 39.75 var W. 63. v 2 1/2  
 do do do Norway 20. N. 56. E 2 1/2  
 - 1 1/2  
 W 1/8 on N. line S (4) 40.18 var E. 85 v 4 1/2  
 S 1/8 on W " " E (1 1/2) 20.40 var N. 7. v 2 1/2

Commenced at Cor to 23-24-25-26 ok Run S. Var 2 E  
 same course as line bet 23+24 40.00 did not find 1/4 P  
 80/4 fell 146 W. of cor found stps of 3 orig trees. set Post  
 and remaked orig stps. Post stands 2 feet N. of old Wood  
 corrected line N. and set 1/4 P. W Pine stubs. 58 W 82 Dec 1. 82  
 Var 3 25. Run W. bet sec 26 + 35 var 3 30 E 3991 fell  
 110 S. of 1/4 P. found stps of orig Pine which stood N 55 W 41. The  
 maple is gone NEW W Pine stps 24 N 33 1/2 E 52  
 138 10 W 48 corrected E to cor  
 bet 276 var 154 E. West from 1/4 P. bet 26+35 on same  
 course. 154 E 1750 wet marsh 2500 one wet marsh 4000  
 did not find cor. County all burned over. went to 1/4 P.  
 bet 34 + 35. found post set by Dorr Run N Var 630 E. Looked  
 a long time for cor. did not find it and run N Var 150 E  
 4038 fell 2 1/4 lks E of 1/4 P. orig trees ok. went S and set  
 Temp. cor. at 4019. and found orig cor. set post and  
 made new bearing W Pine stps 20 N 21 1/2 W 130. picked up  
 my Random bet sec 26 + 35 and 38.75 fell 164 S. of cor.  
 Dec 1. 23 var 17 W. picked up my Rand bet 34 + 35 and at  
 fell W of cor. corrected line bet 34 + 35 S.  
 to 1/4 P. and line bet 26 + 35 E to 1/4 P. finished Aug 15 1902  
 Did this work for town of Woodboro for road as  
 follows. commencing at cor. to 23-24-25 + 26. Then  
 S. on sec. line to cor. to 25-26. 35 + 36. Then W on Sec.  
 line to cor. to 26-27. 34 + 35. then S. on sec. line to 1/4 Post  
 bet 34 + 35

Book 3 Page 153

Sec 26-36-7 June 6 1908

E 1/4 P. found post set by Dorr took his bearings  
 S. Pine 12 N 24 E 43 Run S. Var 4 E 2003 hit Dorr 18 P and  
 took his bearings tam. 12 N 8 8 1/2 E 41 Tam 12 S 50 W 33  
 School ground for town of Woodboro in sec 35 + 36 - 7. Aug 2 18 1917.  
 commencing at NE cor. and surveyed a square cor in NE 35 in  
 the extreme N. cor

B 8 P 87

Dorr's Survey of Sec 25 Town 36 Range 7 E 4th P.M.

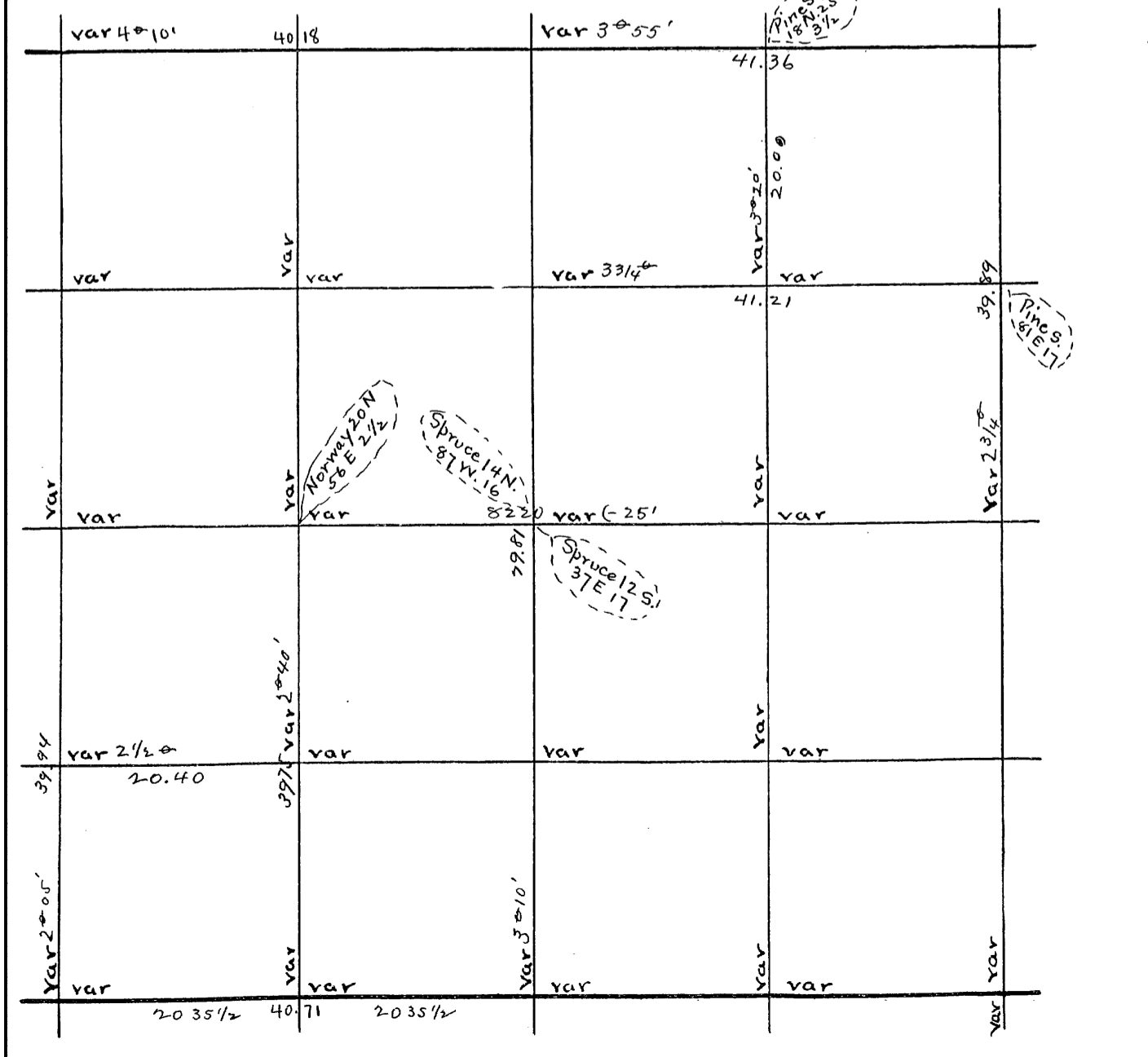

U.S. Survey of Sec Town Range E 4th P.M.

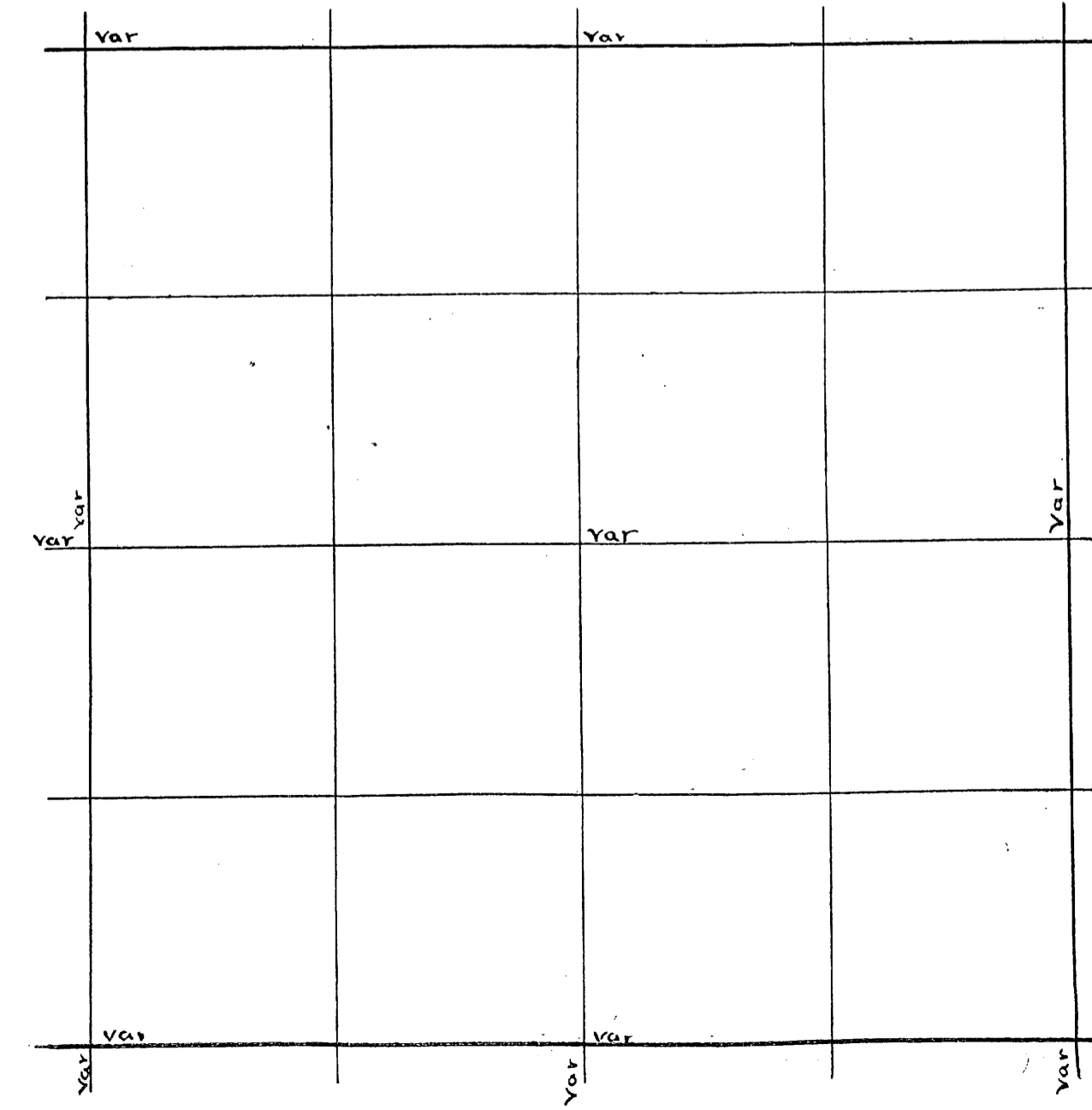

50



Sec. 26 Town 36 Range 7 E By whom Surveyed B. F. Dorr  
Date of Survey Oct 28 1891 copied from Original Book no 3 Page 39  
no date but presumed to have been done at same time that 35 was done

Sec. 27 Town 37 Range 6 By whom Surveyed S. H. Vaughan  
Date of Survey JUNE 12 1906 copied from Co Plat Book Page

Sec. 26-36 - 7 E Oct 28 1891

S.W. Cor N. (4 1/2) 40.33 var w 111 v 2  
S 1/4 P. Norway 11: S 55 1/2 W 19 }  
E 1/8 on S. line Pine 22. S. 6 E. 35 } 5'

N 1/4 P. set post from stp of E. orig. tree marks plain  
found stp of SW tree marks gone. Run E Var 4 E  
40.54 fell 68 N. of Cor. Orig. trees. E one did not  
agree for distance. course ok. set post corrected line W  
NE. Cor. Run S. Var 330 E 3976 fell 67 3/4 W of 1/4 P.  
found stp of E tree marks plain. Th. W. tree is down  
and rotten marks gone. corrected N to Cor for road  
Surveyed road for town of Cassian as follows.  
commencing at N 1/4 P. see page 392

Book 5  
Page 62

Dorr's Survey of Sec \_\_\_\_\_ Town \_\_\_\_\_ Range \_\_\_\_\_ E 4<sup>th</sup> P.M.

var		var			
var	var	var	var	var	var
var	var	var	var	var	var
var	var	var	var	var	var
var	var	var	var	var	var
var	var	var	var	var	var

U.S. Survey of Sec \_\_\_\_\_ Town \_\_\_\_\_ Range \_\_\_\_\_ E 4<sup>th</sup> P.M.

var		var			
var	var		var		var
var	var		var		var
var	var		var		var

Sec 27-36-7 E  
 - (1-41) 36.75 6° 20'  
 N 1/4 P. S. (5) 77.60 var E. 2.27 1/2  
 - (3-41) 40.38 (5° 35') (4.8 1/4)  
 E 1/4 P. W. (3) 79.55 var S. 5.12 v 6° 55'  
 N.W. Cor S. (3/4) 79.53 var W. 2.41 1/2  
 N.W. " N (4) 39.97 var E 130 1/2 v 4°  
 S 1/4 P. W. (3) 40.43 var S. 1.08 v 4 1/2°  
 N 1/4 P. N. (4) 89.76 var E 3 1/2 v 4°  
 do E (3) 39.72 " S. 1.39 1/2  
 N.E. Cor N. (4) 4.75 Pond Offset E 130 angle N. 17° 20' Dist 4 1/4  
 whole dist. 40.12 var W. 8 20'  
 E 1/2 P. 22 N (3/4) 48.63 var E 58 (2° 20')  
 S.W. Cor 27 { Birch 5. N. 3 1/2 W. (2 1/2)  
 5° { aspen 4. S. 2 E 34  
 Cen 27 { Norway 14. S. 20 1/4 W. 24  
 5° { Pine 22. N. 73 1/2 E 17  
 1/8 bet N 1/4 & Pine 10. N. 33 1/4 E. 17  
 do do do E (3/4) 39.98 var N. 6. v 2°  
 E 1/8 on N line 27 S. (4° 20') 38.33 var W 15 4 1/2  
 1/8 bet E 1/4 & Maple 7. N. 50 W. 52 v 5°  
 E 1/4 P. N. (2 1/4) 39.88 var E 1 1/2  
 N 1/8 on E line { Spruce 4. N. 24 1/2 E 21  
 v 5° { do 4. N. 82 1/2 W 22 1/4  
 Center N. E 1/4 Pine 14. N. 26. W. 6 3/4  
 Sec 27 continued on D. 3. Page 144  
 N 1/4 P. { Pine 14. N. 60. E. 19 3/4 N 1/4 P. S. (3) 75.85 var E 9.56 1/2 v 3 1/2  
 { Norway 18. N. 31 1/2 W 20 N.E. Cor S. (1 1/2) 83.50 v 1 1/4 Then E 1 1/4 N. 8. 40  
 S.E. Cor W. (4) 42.44 var S. 28 1/4 v 3 1/2 var N. 47 = 83.97 v. 2°  
 do Norway 9. S. 47 1/4 E 26  
 Pine stp 12. S. 20 1/4 W 40  
 Cen Sec Hemlock 6. N. 31 W. 11 1/2  
 do 12. N. 89 1/2 W 23 1/4  
 E 1/8 on N line Norway stp 18 N 8 1/2 W 8 1/2  
 do do S L 7 1/2 var W 60 1/2 v 3 1/2  
 1/8 bet E 1/4 & spruce 4. N. 20 1/4 W. 29  
 Center N.E 1/4 Norway stp 20. S. 58 W 20 1/2  
 " W. (4 1/4) 17.77 var S. 3 1/2  
 1/8 bet W 1/4 & Cedar 7. N. 44 3/4 W 30 1/2  
 do S. (1 1/2) 43.38 var E 10 1/2 v 1 1/2  
 19.00 E of W 1/4 P. set m.c. Norway stp 20. N 25 E 18 1/2

NE COR NEW } W Birch 10 N 71 E 49  
 10 S 39 1/2 E 42 1/2 post was set by Dorr Service ok  
 Run W UAR 4° E 4018. fell 21 S. of 1/4 Post. Corrected line E for  
 road for town of woodboro found sep of orig pm e at 1/4 P  
 made it again and made new bearing W Pine stp 16 S 78 W 45 1/4  
 Run S. from N 1/4 P. UAR 4° E 8755 fell 19 1/2 W of S 1/4 P found  
 stps of orig trees an iron pipe for post Re-marked org stps  
 Made new bearing W Pine stp 24 S 24 1/2 W 95. Corrected line  
 N for road. Run W from S 1/4 P. UAR 4° E 4006 fell 37 1/2 N.  
 of Cor. found NW tree ok but dead. made new W Pine stp 26 N 9 1/2 W 75  
 corrected line E to 1/4 P for road and set W 1/8 on S line  
 W Pine stp 15 N 5 1/2 E 78  
 " 20 S 73 1/4 E 40  
 JULY 1 1904 Sec 29-37-6  
 S.W. cor found N tree a stump 4 feet high marks all ok  
 also stp of N tree, with marks, set post and marked stump new  
 Run E var 3 1/2 E 4000 did not find 1/4 R 4125 enter field. 7000  
 Leave field 80.00 could not find corner 121.07 fell 30 1/2 S. of 1/4 P.  
 found an overrun of 97 lks. proportioned overrun and set at 80.44  
 went N from temp cor to Tomahaw river. found orig line  
 where it enters river bottom and set me where orig line intersects  
 river. Elm 12 S 1 E 220. River is high. Run S. from me var 4 1/2 E 1206. Looked  
 for 1/4 P but could not find it. 5323 intersect E 4 W and 13520 fell  
 74 1/2 E of corner which stands in center of road, found an overrun of  
 314 proportioned overrun and set temp cor at 8190 N. of cor and 5329 S.  
 of me. Sprung temp cor on N+S Rand E. 171 1/2. Sprung temp on E+W line  
 S. 22 lks. and set corner to 28.29.32.33 1/2 N 45 1/2 W 31 went N and set 1/4 P  
 bet 28 & 29. 1235 S. of me. W Pine stp 24 S 72 1/2 E 47 1/2 set 1/8 P on E line  
 W Pine 8 S 8 3/4 W 48 set S 1/4 R 4032 E. of S.W. cor. nothing for bearings.  
 set E 1/8 on S line nothing for bearings placed an old sleigh shoe for post

Book 6  
 Page 30  
 B 4  
 108

37-9  
 this is  
 Sec 27-37-9

Dorr's Survey of Sec 27 Town 36 Range 7 E 4th P.M.

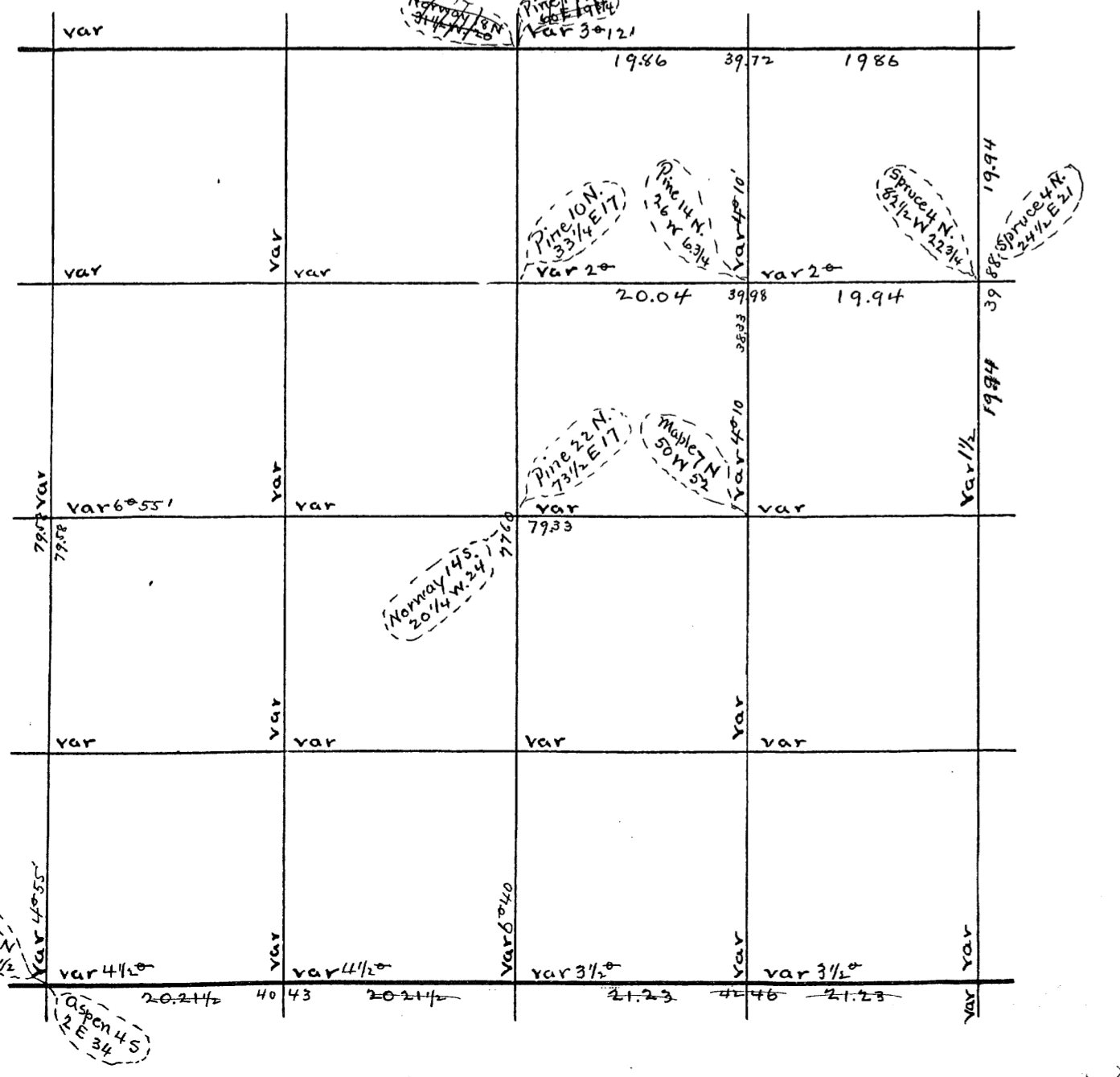

U.S. Survey of Sec Town Range E 4th P.M.

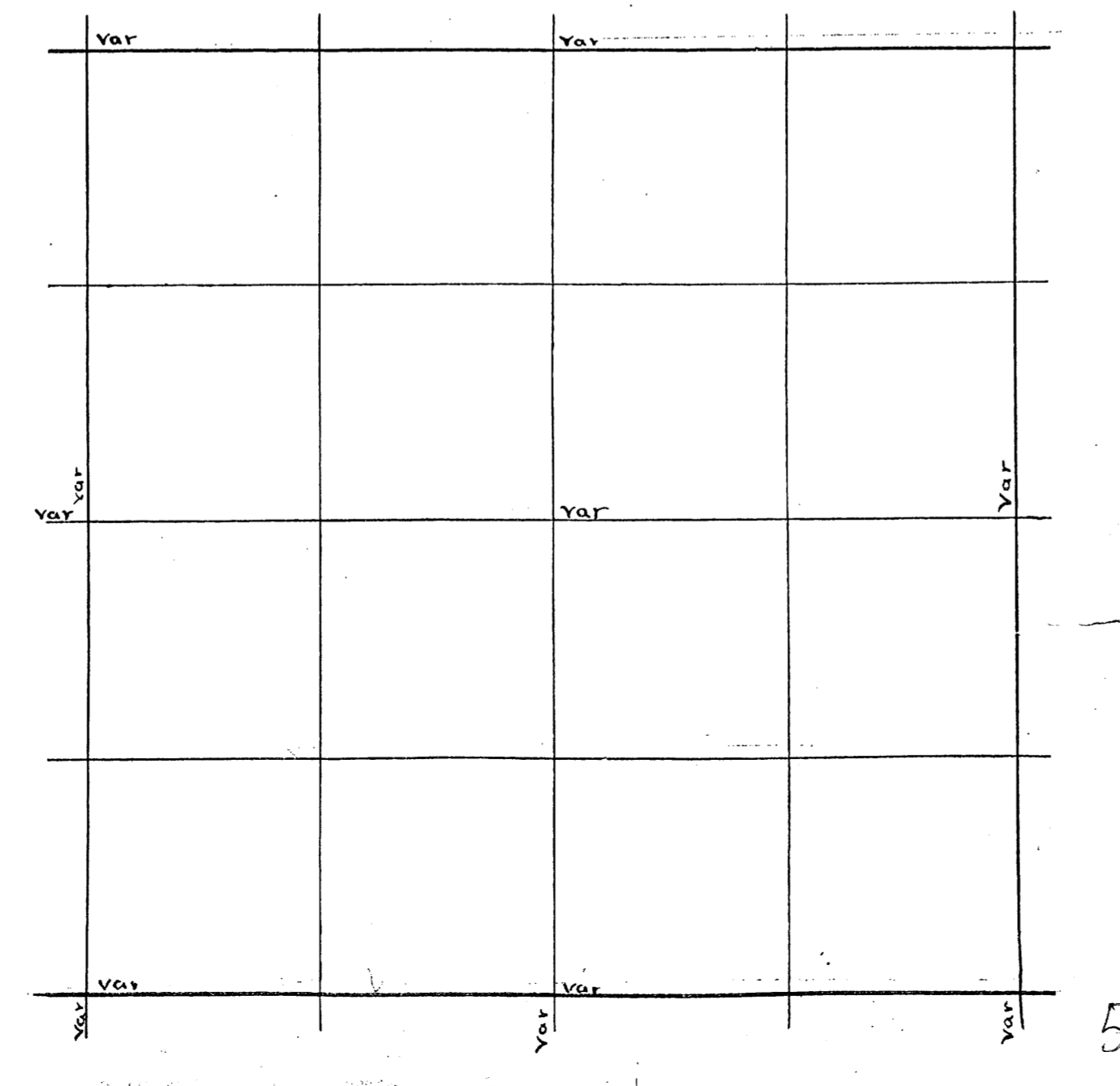

367  
 Map

See Page 29 This is misplaced

Sec 30-36-9.6 B.F. Dorr Oct 2  
 N 1/4 P. S. (6) 81.74 var W. 76 v 5°  
 S 1/4 P in open swamp no bearings  
 B.F. Dorr Oct 20 1896 B. 7. P. 23. T 24.  
 See l. 36-4 (overlooked and only this in the town)  
 1/8 bet. N 1/4 E (4° 50') 39.75 var N. 19 v 4° 40'  
 N 1/8 on E line Pine slump. 18. S. 61 1/2 W. 21  
 Center N. E. 1/4 S. (6) 19.32 var E 5 1/2 v 6°  
 1/8 bet E 1/4 Tamarac 11. S. 34 W. 20 1/2  
 1/8 " N 1/4 W. (3° 50') 39.29 var N. 33 v 3°  
 N 1/8 on W. line Hemlock 14. N. 82. E 24  
 N 1/4 P. Hemlock stp. 12. S. 47. W 20 091  
 " " 7. N. 22. E 14  
 NW Cor { Birch 9. N. 30 W. 8 1/2  
 " 14. S. 60 E 10  
 Hemlock N. 60. E 21  
 " 10 S. 60 E 23  
 S 1/4 P. { Tamarac 12. S. 40. W 8  
 Spruce 7 N. 23. E 20  
 E 1/4 P. W. (-1/4) 78.50 v 1.14° then S. 43.7° var. E 57 v 1 1/4°  
 S 1/4 P. N. (7 1/2) 40.87 1/2 v 8° 20' then E 3.26 var 24 v 8 1/2°  
 N.W. Cor S. (7 1/2) 48.22 var E 87 v 6° 40'  
 S.W. Cor N. (1 3/4) 2.90 Creek 25 links wide  
 18.50 enter swamp 25.50 lake offset E 1.20 to clear the Lake  
 From Cedar (line tree) at 54.00 on E line N (4 1/2) 40.50 var E 11 1/2°  
 X. S. (4 1/2) 14.06 var W. 33 v 4 3/4° + (1 1/2°)  
 S 1/4 P. N. (-2 1/2) 40.82 1/2 var W. 3.26 v 8 1/2°  
 E 1/4 P. W. (-1/4) 79.07 var N. 4.37 v 1 1/2°  
 W 1/4 P. { Tamarac 4. N. 43. W. 2 1/2 } Billy allens stake  
 Spruce 7. N. 62. E. 30  
 Center Sec Hemlock 14 N. 30 1/2 W. 7  
 Birch 12. N. 28 E 21 1/2  
 1/8 bet N 1/4 Cedar 7. N. 10. E. 11

COY TO 25-26-35-36 SW B.E. down marks ok. NW tree gone  
 NEW Spruce 65.35 E 4. Run N. VAR 4 E 200 LEAVE SWAMP 1150 ENTER  
 SWAMP 1840 LEAVE SWAMP 2700 ENTER SWAMP 4001 51 E of  
 #R found E tree down. one gone. NEW Spruce 5. it stands  
 1 LK. S. of NE org tree in 1/2 feet of water set post and run  
 E in sec 25. VAR 5° E. 800 LEAVE SWAMP 34 ENTER SWAMP  
 39.00 LEAVE SWAMP 8070 of ELL 60 S of E 1/4 of 25 org  
 TREES

Book 4  
 page 102

Dorr's Survey of Sec 1 Town 36 Range 4. E 4th P.M.

U.S. Survey of Sec Town Range E 4th P.M.

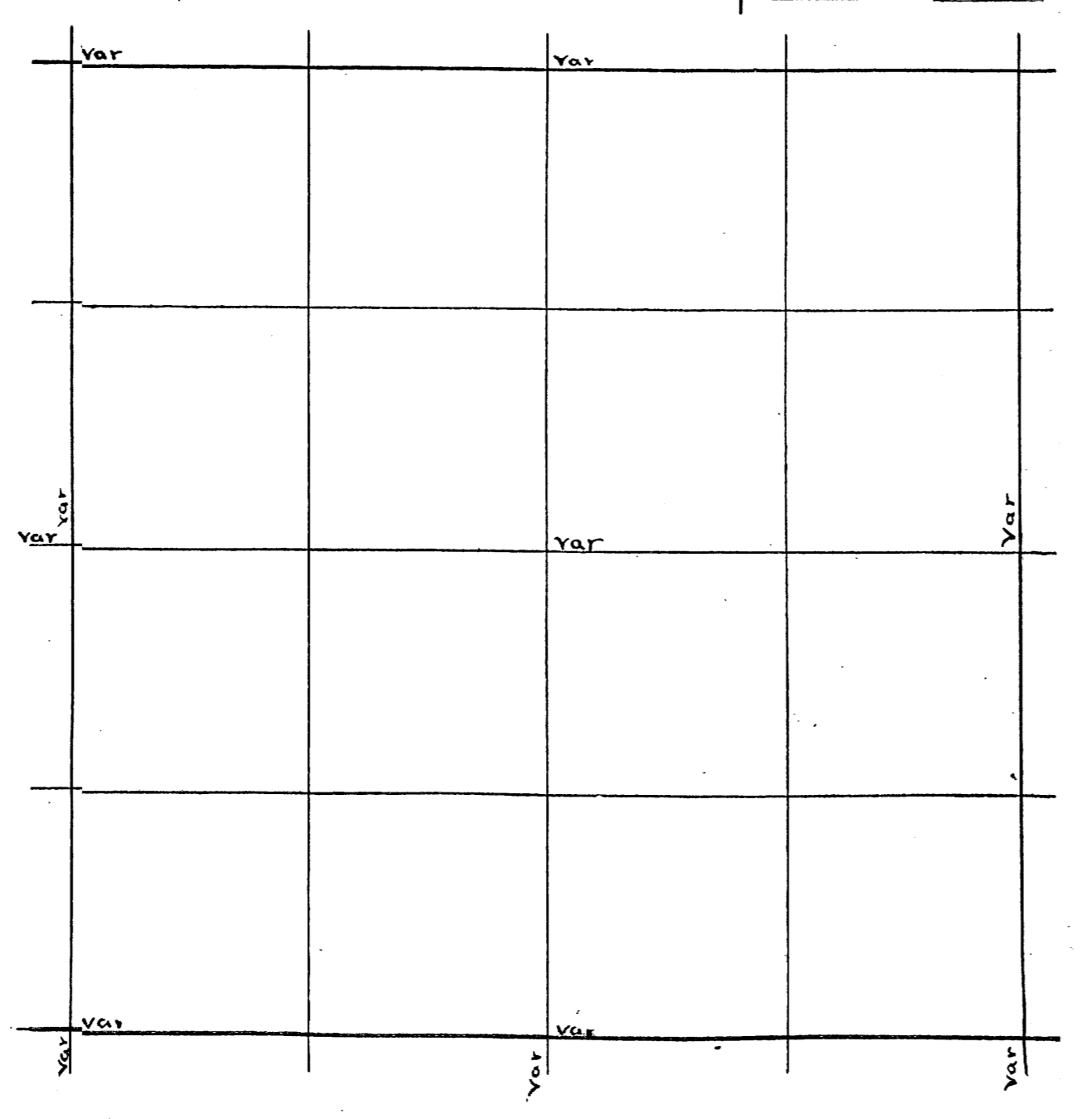
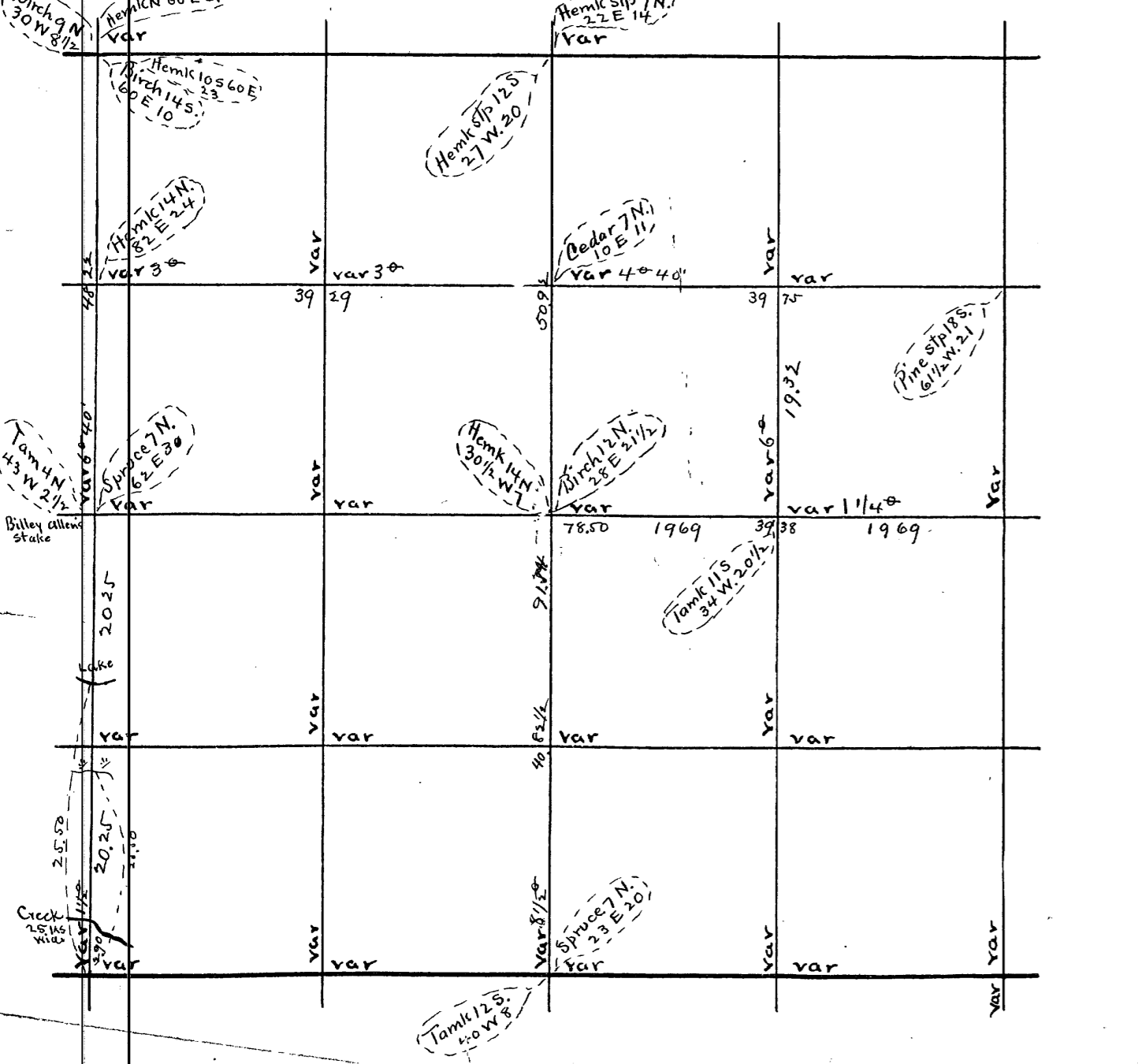

Sec. 35 Town 36 Range 7 By whom Surveyed B. E. Dorris  
 Date of Survey Oct 28 1891 copied from Original Book no 3 Page 39

Page 54 36  
 Sec. 35 Town 37 Range 6 By whom Surveyed D. H. Vaughan  
 Date of Survey June 17 1904 copied from Co Plat Book Page

Sec. 35-36-7.6

N.E. Cor. W. (3) 39.81 var N. 15 v 2 3/4  
 N 1/4 P. W. (3) 38.80 var S. 113 v 4 3/4  
 N.E. Cor. S. (3) 79.92 var W. 34 1/2 v 2 40'  
 S.E. Cor. found both trees S.E. down  
 " " Jack Pine 8. S. 45 W. 1 1/2  
 E 1/4 P. Jack Pine 6. S. 60. E. 17 1/2  
 v 5' do 6. S. 3/4 E 37 1/4  
 E 1/4 P. W. (3) 37.79 var S. 160 40'  
 B.T.s at W 1/4 P - low stumps  
 N 1/4 P. S. (3) 79.10 var E 10 v 4  
 B.T.s lying down at S 1/4 P.  
 W 1/4 P. N. (3) 39.73 var E 1.10 v 3  
 Cen. Sec. Jack Pine 4. N 75 W. 28  
 v 5' do 4. S. 72 E 11 3/4  
 1/8 bet N 1/4 Pine 20. N. 87 1/2 W. 7 3/4  
 do do E (2) 39.92 var S. 29 40'  
 N 1/8 on E. line Pine 20. S. 79 E. 30  
 Sec 26 36-7. same date  
 S.W. Cor. N. (4 1/2) 40.33 var W. 1.11 v 2  
 S 1/4 P. Norway 11. S. 55 1/2 W. 19 v  
 E 1/8 on S. line Pine 22. S. 6 E. 35 1/2

NEW  
 Cor to Townships 36 + 37 N Range 6 + 7 E. J. Pine St 14585 E 36  
 Run N. Var 4° E. 3952 fell 5 3/4 E of 1/4 P bet 35 and 36. Found  
 Stps. of org trees. NEW J. Pine St 12 S 48 W 38. Set post and  
 prolonged corrected line N Var 5.20 E 3172 Ente Spruce  
 Swamp 3971 fell 12 1/2 W of Cor. Set tree down. marks ok  
 NW gone. New spruce 6 S 45 E 4 corrected line S. to Cor.  
 and place of beginning

Book 4  
 Page 102

108

Dorris Survey of Sec 35 Town 36 Range 7 E 4th P.M.

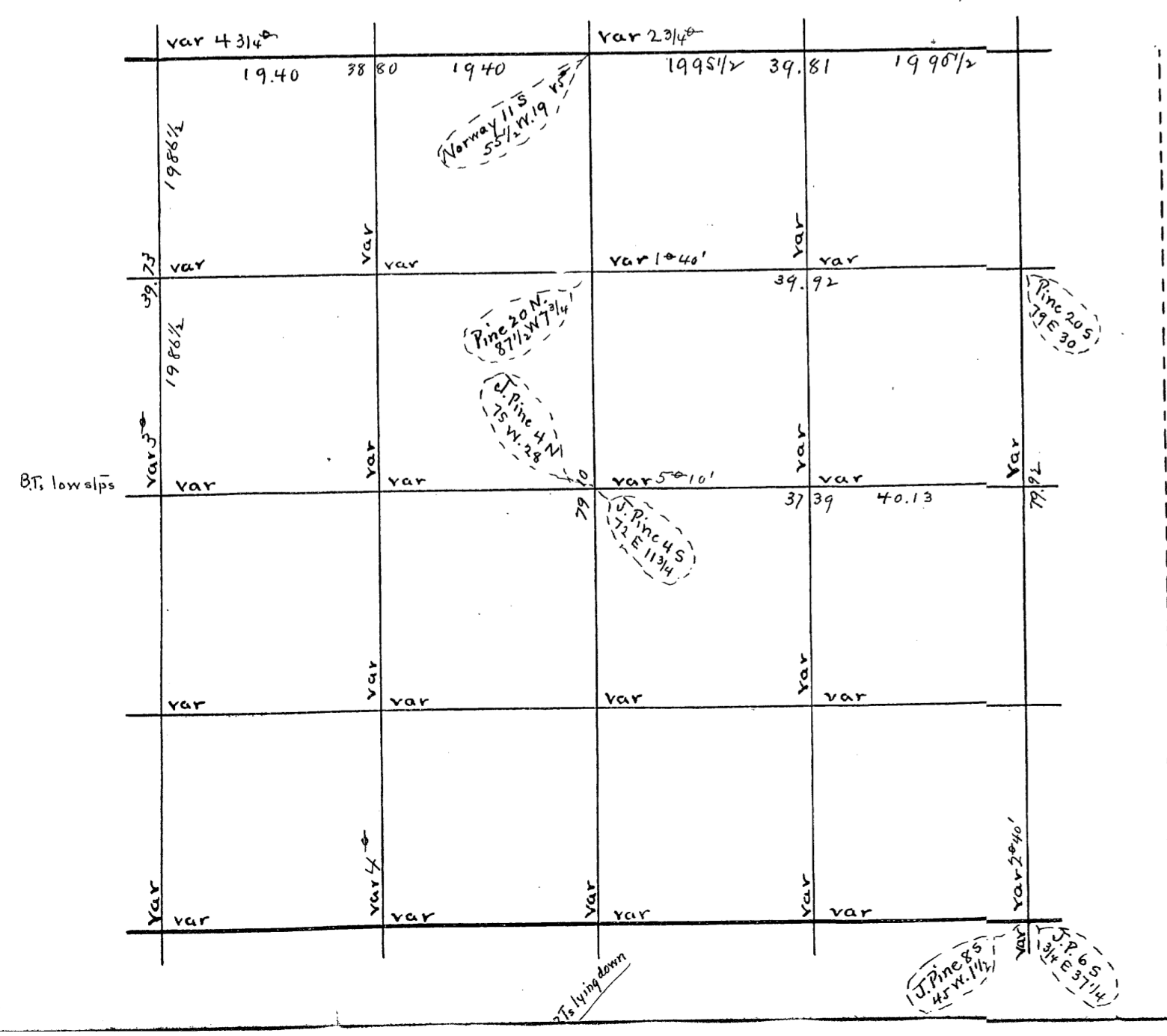

U.S. Survey of Sec Town Range E 4th P.M.

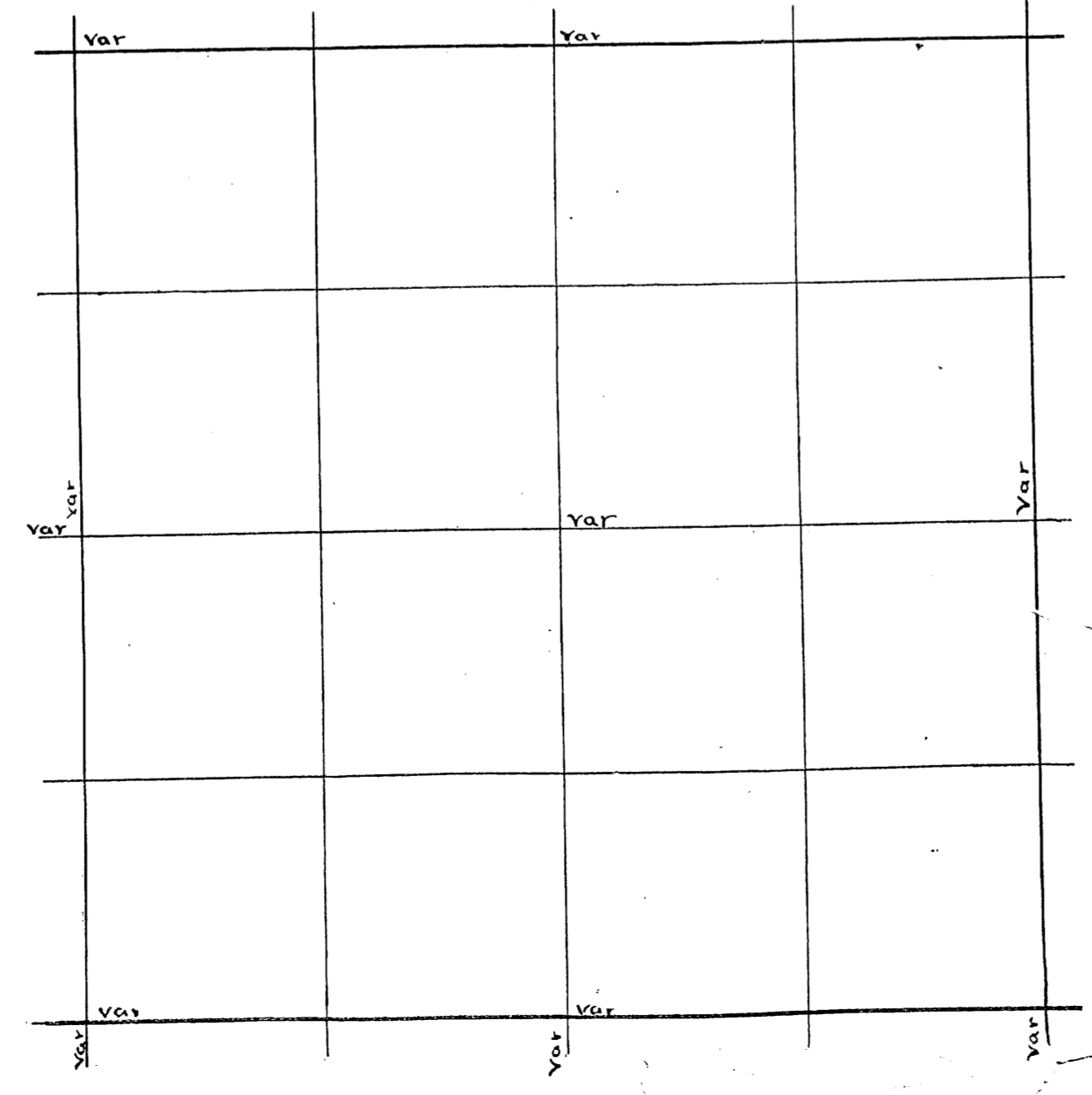

54

Sec. 1 Town 38 Range 6 By whom Surveyed D. H. Vaughan  
Date of Survey Aug 31 1905 copied from Original Book no 5 Page 9

Sec. 3 Town 38 Range 6 By whom Surveyed D. H. Vaughan  
Date of Survey May 10 1902 copied from Co Plat Book Page \_\_\_\_\_

found center of Sec. set by Dorr. post rotted off. but lay  
where it fell found point of post in ground. one tree has been  
grubbed out for road. the other is WPine 9 N 16 W 9 1/2. Run  
S. on Dorr's corrected Line. Var 4.05 1955 fell 1/2 LK W of  
Dorr's 1/8 P 22.00 Enter open marsh. small Lake 200 E of Line  
3050 over open marsh small Lake 200 E. 3250 Enter marsh  
very wet. 3990 fell 3 LKs W of S. 1/4 P. found Dorr's post and  
steps of org. trees. set a stake at each and made new  
bearing. W. Birch 10 N 41 W 28. Corrected Line N. to center and  
prolonged it N. 318 intersect Lake and set mc. Roak 12 N 64 E 7  
Went to S. 1/4 P and Run E. Var 3 1/2 E 900 Enter wet marsh  
1400 over marsh. 1500 Enter wet marsh 1900 Leave marsh  
2032 fell 11 S. of Dorr's 1/8 P. NEW bearings. Y. Pine <sup>W Pine SEP 18 S 2 E 12</sup> 16 N 57 1/2 W 28  
E 1/8 P on S. Line. Run N on intermediate course Var 3 3/5 E  
3878 intersect Tomahaw Lake on set mc. Y. Pine SEP 23.7 E 16  
this stump is part of two other stumps which are larger  
and are both Y. Pine.

Janu. av. 25. 1896

E 1/4 P. OK Run S. Var 4.15 E 40.15 fell 81 E of cor.  
Set S 1/8 P on E Line WPine 16 N 27 E 5  
" " 6 S 16 W 39  
West from S 1/8 P. on E Line Var 3 3/0 E. 40.13 fell 21 N of  
Dorr's 1/8 P. set 1/16 P. in S 1/4 W. B. F. Ch 12 N 66 E 15 1/2  
maple 8 S 66 W 10 1/2  
South from 1/16 P. in S 1/4 Var 3 4.5 2011. fell 20 E of  
Dorr's 1/8 P. Jan. 26. 1896

S 1/4 P found an iron pin. placed here by BILLY ALLEN  
I replaced an iron pipe 2x16 inches. Run N UAR 3 E  
7162 Township Line 141 W of 1/4 P found one orig. tree and  
post set by BILLY ALLEN with rock piled around it. bee 197  
correct Var. 1 5/2 corrected Line S. to 1/4 P Run W. from S 1/4 P  
Uar 5 E. 150. wet marsh 1160 over marsh to spur of C. Mt. PRR  
1160 at MW and set P. RR. 1892 offset S. 200 to miss wet swamp  
3986 fell 32.5. of cor. found post set by ALLEN marked  
3-4-9-10 did not find org. trees in place post set an iron  
pipe 1 1/2 by 3 6 inches new. W. Pine set 28 north 137 1/2 Sec 30  
corrected Var 5.45 E corrected Line from 1100. E. to 1/4 P. and  
prolonged it E. to Lake and set mc. (org. mc. gone) on  
iron pipe 1 1/2 x 8 inches. This mc. is 1779 E of S 1/4 P and 157 W  
of Lake. I also set an iron pipe 2x18 inches on Sec. Line 49  
Lks E of mc. There is a piece of RR iron stands S. 58 W 121 from  
mc. as the lumber piles were on this line I had to get the  
distance by angles. Went S. W. E. and run N Uar 4 E 1683 fell 36  
E mc. org. trees pine is down. drove an iron pipe 1 1/2 x 48 inches for post  
also an iron pipe at each of org. trees. 2350 over Lake fell 42  
E of mc. found org. trees set iron pipe for post and iron pipe at  
each org. tree. both mc. are in Lake about 10 Lks from shore  
4049 fell 48 1/2 E of W 1/4 P. org. trees NEW Tam 10 N 25 1/2 E 17 3/4  
correct Var. 4.41. NW. COR. OK. Run S. Var 3.30 E 3258 fell 163 E of  
1/4 P. Uar 4 E. E from W 1/4 P Uar 5.45 E 4110 N 4 S 1/4 Line 36 S. of  
tally 40.00. set center of pump point for post with 2 feet of pipe  
attached. W. Pine set 18 S 12 1/2 E 77. Dist. to N 1/4 P 3185 S 1/4 P 3976. E  
W 1/4 P 4110. E 1/4 P in Lake. E from center. Uar 5.37 E an interme-  
diate course. 15.25 to Lake and set mc. Roak 8 N 34 1/2 W 37.  
1/8 P. S. of cent iron pipe. No. B. T. post is S. side of small round marsh  
E from 1/8 P. S. of cent. Uar 5.45 2475 to Lake and set mc. an iron  
pipe 1 1/2 x 36 inches. <sup>R. Oak 10 W 11</sup> 10 N 78 W 66. May 15. 1902

Book 3  
Page 147 to 149

Book 1  
Pages  
17-18

Dorr's Survey of Sec. \_\_\_\_\_ Town \_\_\_\_\_ Range \_\_\_\_\_ E 4th Pm.

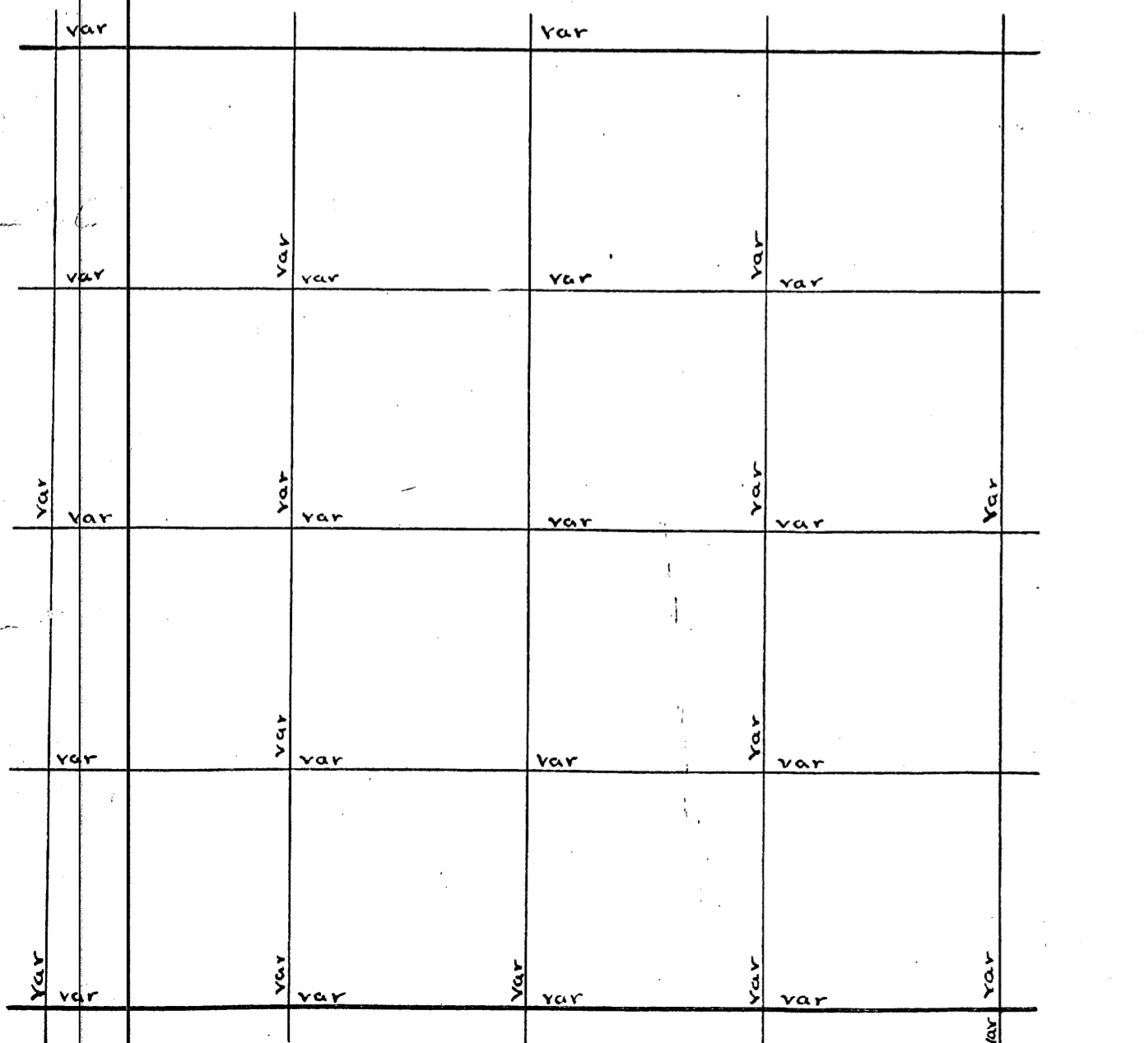

U.S. Survey of Sec. \_\_\_\_\_ Town \_\_\_\_\_ Range \_\_\_\_\_ E 4th Pm.

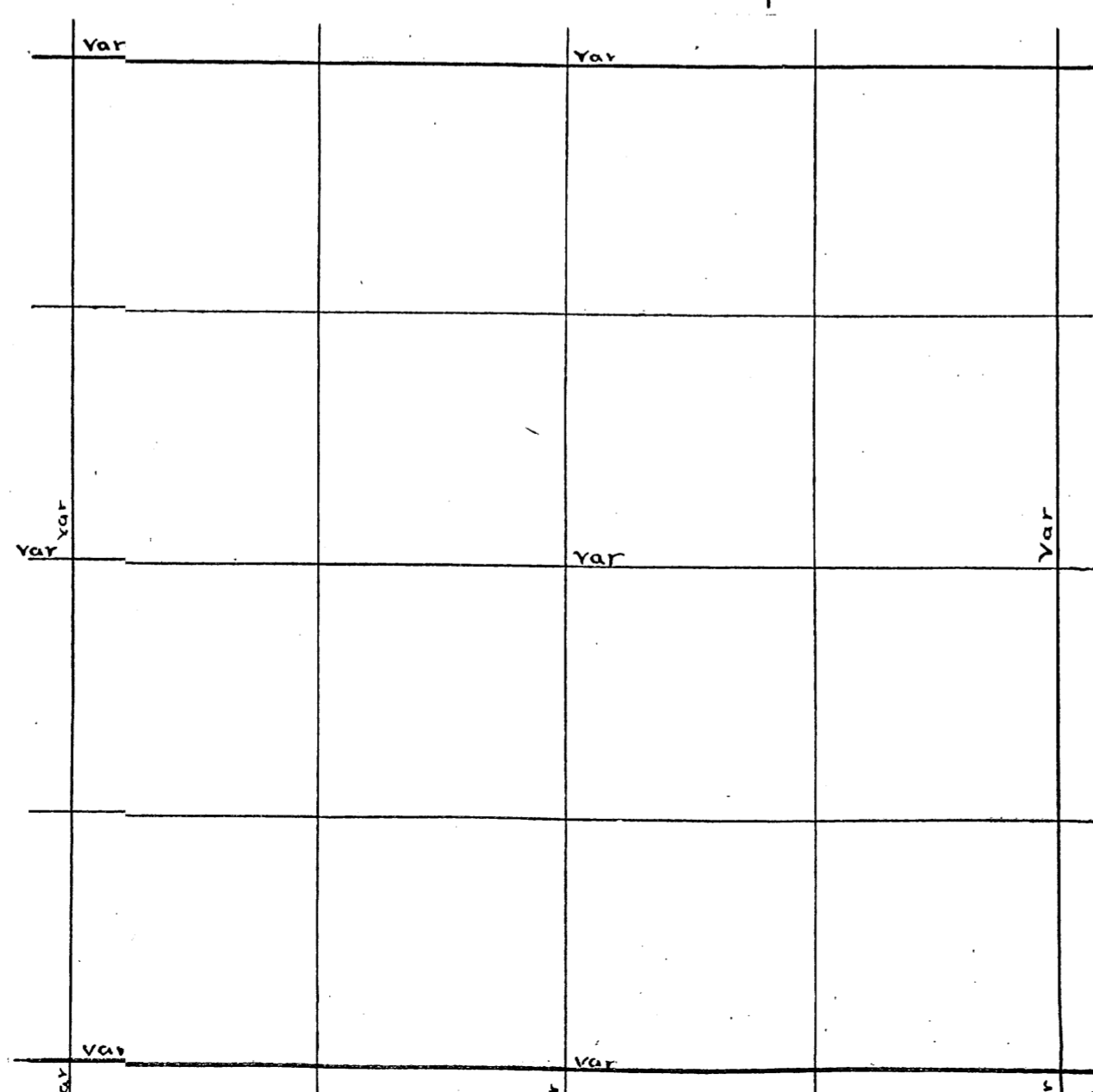

Sec 1-36-8 July 25 1892 (Woodboro Road)  
 N.E. Cor. S. (3/4) 43.68 var W. 26 v 10  
 do do W. (5/8) 39.69 S. 96 1/2 v 10  
 S 1/8 on E line N (3/4) 20.35 var E 7 v 2 1/4 (avg 4 1896)  
 E 1/4 P. is + on W. side of Boulder 4 ft. in slau  
 do Norway 22. S. 26 E. 94  
 at 8.30 N. of 5/8 on E line 4 1/2 kls E. of line  
 Middle of road B.T. Pine stump 8. N. 26 1/2 E 50 (Woodboro Road)  
 Thence S. 65 W. 4.50 B.T. sugar 7. S. 2 1/2 E 25 2/3 (Woodboro " )  
 1 N. 68 W. 7.25 S. 2 1/2 E. 25 2/3  
 2 N. 77 1/2 W. 4.00 S. N. 46 W. 3.25  
 3 S. 50 W. 5.25 S. 77 W. 3.50  
 4 S. 61 W. 6.50 S. 73 W. 11.50  
 5 S. 80 W. 6.00 S. 68 1/2 W. 5.00  
 6 N. 75 1/2 W. 6.00 S. 61 W. 4.00  
 7 S. 68 1/2 W. 3.25 S. 89 W. 7.00  
 S.W. Corner B.T. Pine stump 12. N. 81 1/2 W. 27 1/2

Sec 1-36-8 Book 4 Page 20 Aug 7. 1896  
 S 1/8 on E line S. (3/4) 18.10 var W. 14 v 2  
 14.00 S. of the above W. (5) 71.00 v 4 25' Intersected W. line  
 14.94 N. of S. W. corner decided. That I had set E 1/4 P.  
 6 links too far East. 37.59 R 10 5  
 E 1/4 P. W. (10) 73.50 v 6 55' Then S. 2.33 var E 17 v 6 35'  
 N 1/8 on W line E (7/4) 71.64 v 8 55' Thence N. 3.78 var W. 42 v 9  
 X at Cen S 1/8 line N (11) 36 kls. R.R. track and Pond.  
 Over Pond Off set W. 1.00 angle 67 distance 2.35 1/2  
 4 1/2 19.85 R 11 1/4  
 X N. (11) 69.50 v 10 40' Thence E 4.80 var N. 48 v 11 1/2  
 New Road 4.00 W. of angle N 07.  
 Pine stump 16. N. 52 W. 26  
 Then S. H. E. 10.08 to 1/8 line Cedar S. 4 E 35 1/2

Sec 1-36-8. (B & P 3081)  
 E 1/4 P. W. (11 3/4) on E side of Rock  
 do W. (11 3/4) + 4 1/2 on west side of Rock  
 do W. (16 1/2) 37.40 R 12 10 v 9 Then N. 39 kls. var E 4 links  
 S.W. Cor E. (7) 33.00 var S. 65 v 4  
 did not find m.c. think this line was only run to river  
 set New m.c. on line with old blazes  
 S 1/8 on W line E. (10 1/4) 71.88 var S. 11 v 12  
 Cen S.E. 1/4 Cedar 12 N. 68 1/2 W. 26  
 1/8 bet S 1/4 & Birch 12 N. 79 1/2 E 1.08  
 Cen. S 1/8 line 1 5/2 R 9 5  
 N (7) 68.88 var W. 1.75 v 8 40  
 Comm 50 kls to far E. and fell 1.75 W.  
 N 1/4 P. W. (4 1/2) 39.85 var N. 1 1/2 v 3 20  
 W 1/8 on N. line Pine stp 18 S. 8 1/2 W. 39 1/4  
 Cen Sec 2 in gas pipe about 4 ft long  
 Pine stp. 22 S. 86 3/4 E 36  
 Cen S 1/8 line S. 20.30 to River v (2 20') & set  
 m.c. ash 10 S. 44 W. 13 3/4  
 m.c. E end of S. line Cedar 14 S. 78 W. 27 1/4  
 Cen S.W. 1/4 Pine stp. 24 S. 17 E 18 3/4  
 do do N. (3 3/4) 19.64 var E. 4 3/4 v 6 25'  
 1/8 bet W 1/4 & Pine stp 24 N. 23 3/4 W. 25 1/2  
 do do N. (8 1/4) 51.90 var W. 17 1/2 v 9  
 Cen S.W. 1/4 S. (3 5/8) 21.05 v 5  
 W 1/8 on S. line Lind. 13 N. 2 E. 28 3/4  
 1/8 bet E 1/4 & Pine stp 16 S. 33 E 24  
 do do S. (5 1/2) 21.10 var E 14 v 5 25'  
 Then S. 10.36 to River (4) and set  
 m.c. Pine stp 18 N. 36 3/4 E 29  
 N. 13. In this section I took the Center of  
 the S 1/8 line for a point in the N 5 1/4 line

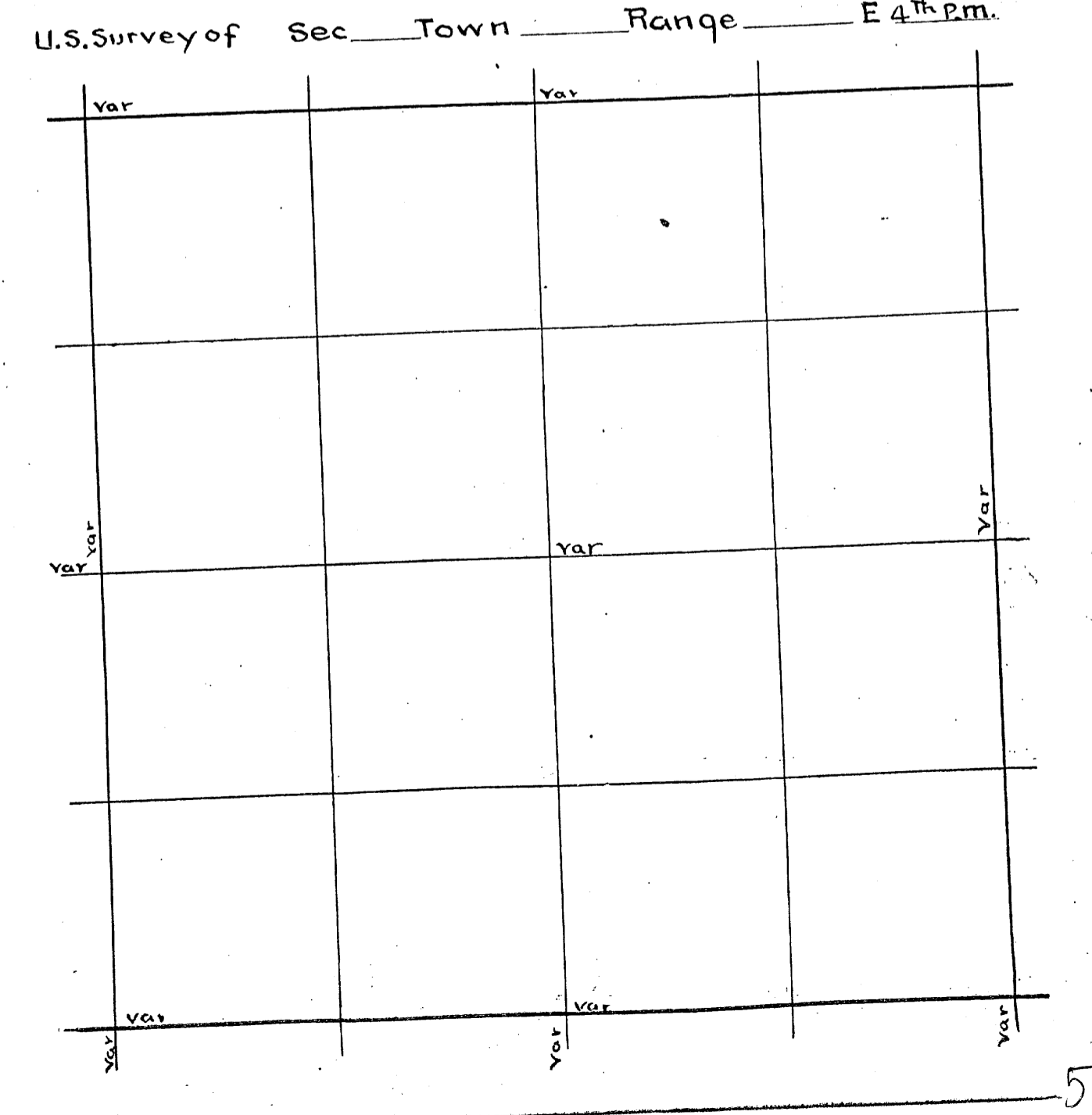
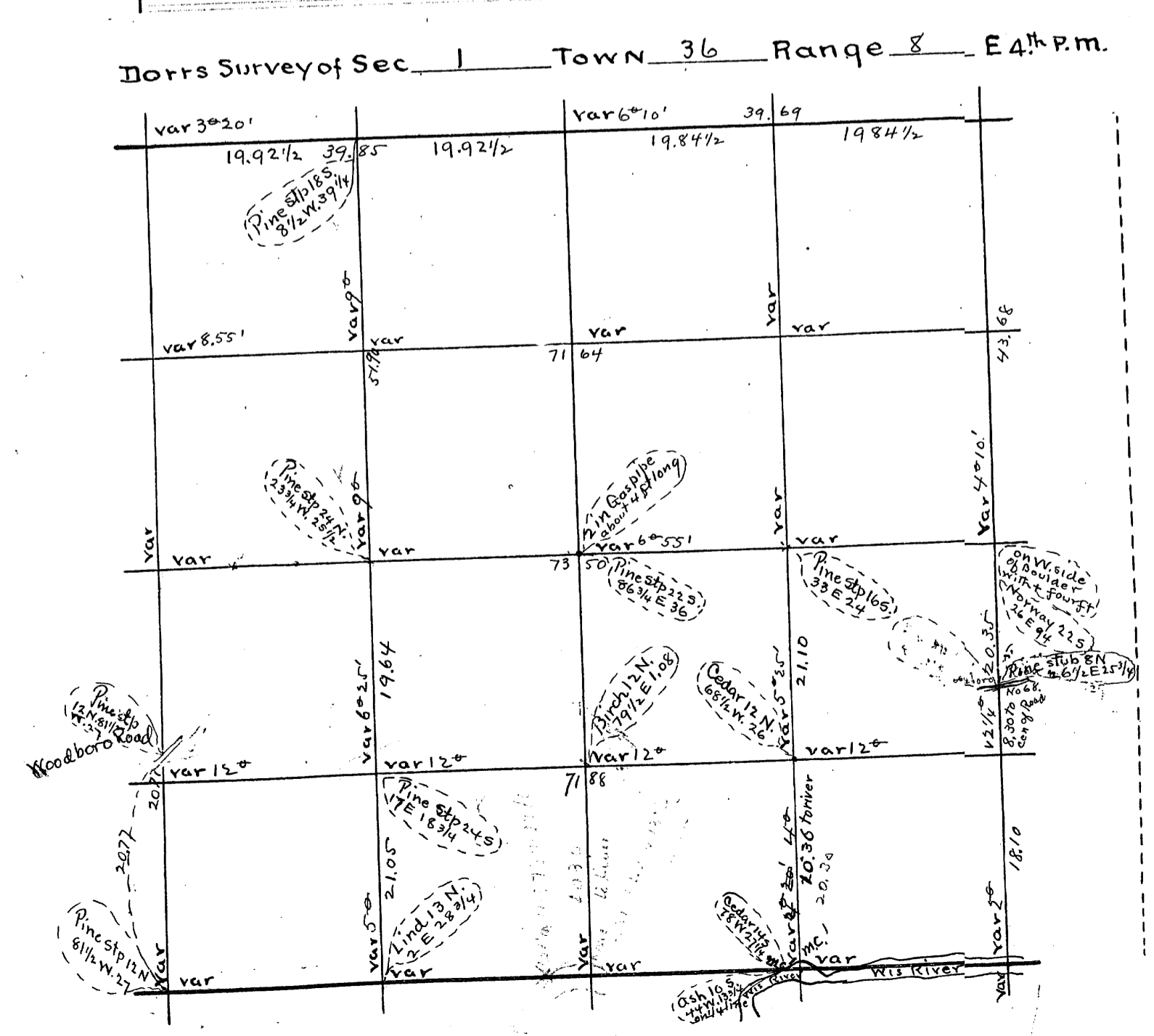

Sec. 2-36-8 E (Tany 281896)  
 M. C. on N. side Lake on W. line. (B. F. P. 9+10)  
 do do N. (9) 27.25 var E 11. var 35'  
 M. C. on S. side Lake on W. line.  
 do do N. (5 3/4) 39.77 var W. 3. var 8\*50'  
 - 5° 52' 86.20 true length v 8 1/2°  
 W 1/4 E. (11 1/2) 85.74 var N. 8.82 v. 1\*10'  
 W 1/4 P. E. (11 1/2) 85.00 v 1\*10' Then S. 8.82 var W. 74 v 1/2°  
 S. E. Cor N. (9 1/4) 45.93 var W. 26 1/4 v 15° 25' v  
 E 1/4 P. 39.01 1/2 N. of S. E. Corner (maple 10. N. 86 1/2 E. 15  
 E 1/4 P. Pine 14. S. 49 1/2 E. 16 1/4  
 E 1/4 P. is set at the first place where straight line from  
 S. E. Corner to M. C. on N. Side of Lake strikes the  
 water in the water distance from said M. C. south  
 across the water is 3.75 instead of 7.20 my 1/4 P. is 69  
 S. of said M. C. instead of 7.09.  
 + 4° 18'  
 N. W. Cor. E. (3) 21.64 1/2 var S. 1.62 1/2 v 13°  
 M. C. on W. side E. (6° 10') 20.90 var S. 24 1/4 v 14°  
 - 13° 49.77 10 1/4 R  
 N 1/4 P. S. (5) 96.86 var E 36.1 v 13° 5'  
 W 1/8 on N. Line 10. N. 13 1/4 W. 10 3/4 Pine  
 " " " " S. (9) 47.61 var E 2 1/2 v 7°  
 N. W. Cor E (7 1/2) 26.37 var S. 2 3/4 v 6° 10'  
 Center Sec (Pine slump 14. N. 68 1/4 W. 32  
 5° (Norway stp. 12. S. 17 1/4 E. 16  
 1/8 bet W 1/4 2 Pine 10. S. 40. W. 29 1/2  
 do 9. S. 82. E. 28  
 M. C. E. of W. 1/4 P. is 3.90 E of W. 1/4 P.  
 do B. T. Pine 13. S. 22 E. 10 1/4

Sec. 2-36-8 E July 25 1892 (B. F. P. 20)  
 in Sec. 2.  
 S. 42 1/2 W. 4.50 S. 58 1/4 W. 6.75  
 B. T. Pine stp. 20 N. 10 E 39 3/4  
 S. 36 W. 4.75 S. 7 1/2 W. 275  
 S. 39 1/4 W. 825 S. 79 W. 350  
 N. 76 1/2 W. 7.60 to top of hill  
 B. T. Pine slp 12 S. 26 1/2 W. 45  
 N. 72 W. 450 S. 82 W. 300  
 S. 74 W. 500 S. 79 1/4 W. 10.00  
 B. T. Pine slump 20 N. 30 1/2 E. 30 1/4  
 S. 88 1/2 W. 7.00 N. 76 1/4 W. 5.50  
 B. T. Pine slp 14 N. 27 1/2 E. 25 3/4  
 S. 77 W. 6.00 S. 69 1/2 W. 6.00  
 S. 88 1/4 W. 3.75 N. 85 W. 3.50  
 S. 84 1/4 W. 4.50 N. 85 W. 12.00  
 B. T. Pine 22 N. 22 E. 41  
 at 1.00 ch on the above course S. W. Cor of 2 bears S. 17 W. 32 1/4  
 N. 65 1/2 W. 10.50 B. T. Pine 14 N. 68 1/2 E 33 1/2  
 N. 81 W. 5.25 S. 74 1/4 W. 4.50  
 N. 74 1/4 W. 6.00 S. 88 1/2 W. 7.00  
 B. T. Pine 18 N. 7 1/2 W. 46 1/2  
 S. 78 W. 9.75 B. T. Pine 13 N. 10 W. 30  
 S. 38 W. 8.25 Pine 12 N. 50 W. 36 1/4  
 At 3.75 on above line - Sec line bet 3+10  
 S. 57 W. 3.50 S. 69 W. 5.00  
 S. 87 1/4 W. 11.00 S. 60 W. 2.50  
 S. 30 1/2 W. 3.50 to Sec line bet. 9+10. 13.12 chs. S. of Cor N. W. Cor  
 10. 36-8

Sec. 1, 36-7 See Page 33 copied There {B. F. Page 7 Dorr}  
 The E. shore of the Lake is only 3.90 E of W 1/4 Post at a b.  
 N. 39. E. 39 E. 11.31 = N. 8.79. E. 7.12. b to C. S. 64 1/2 E. 26.00 = S. 11.9 W  
 E 23.47. Repeated here

Dorr's Survey of Sec 2 Town 36 Range 8 E 4th P.M.

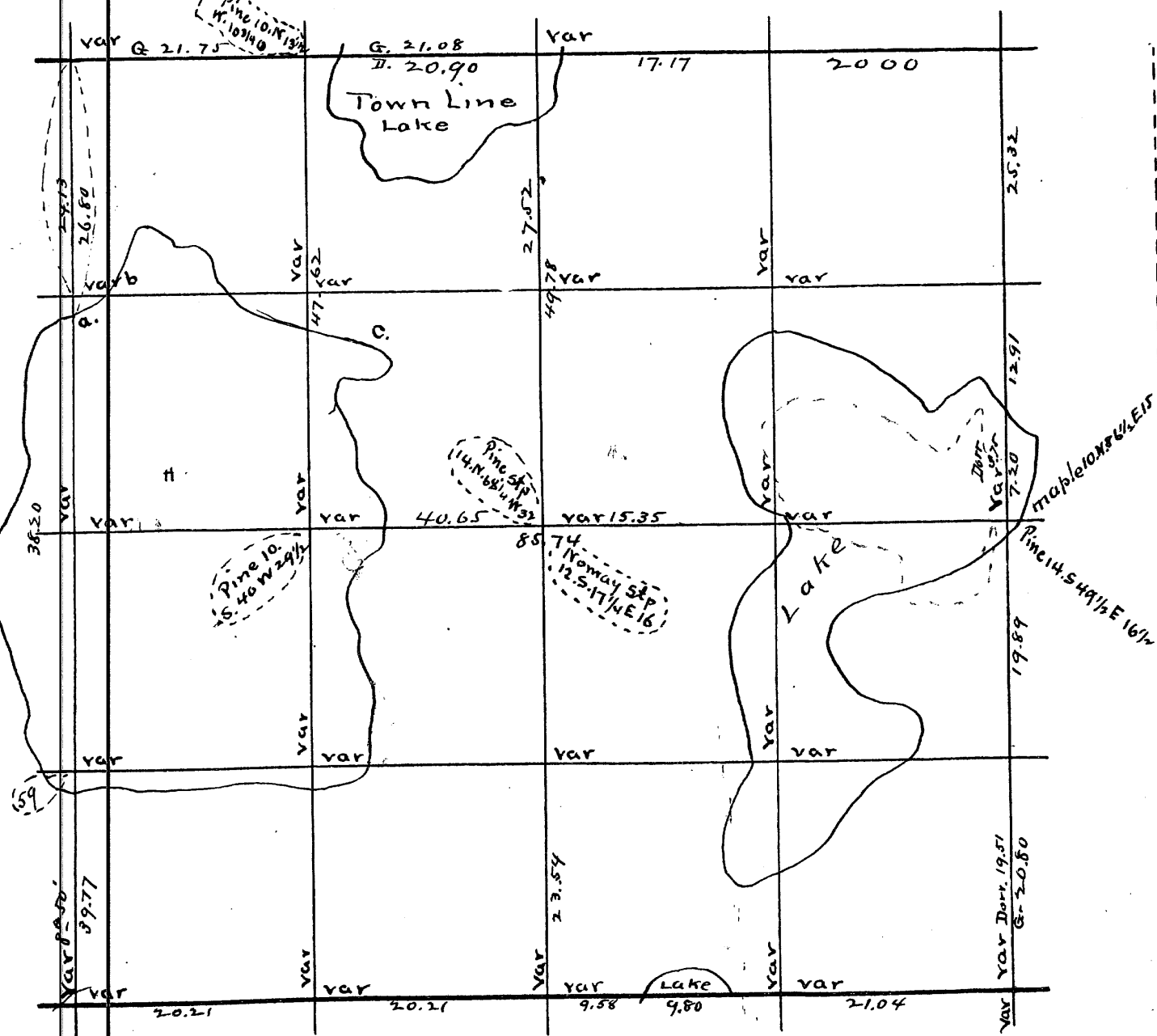

U.S. Survey of Sec Town Range E 4th P.M.

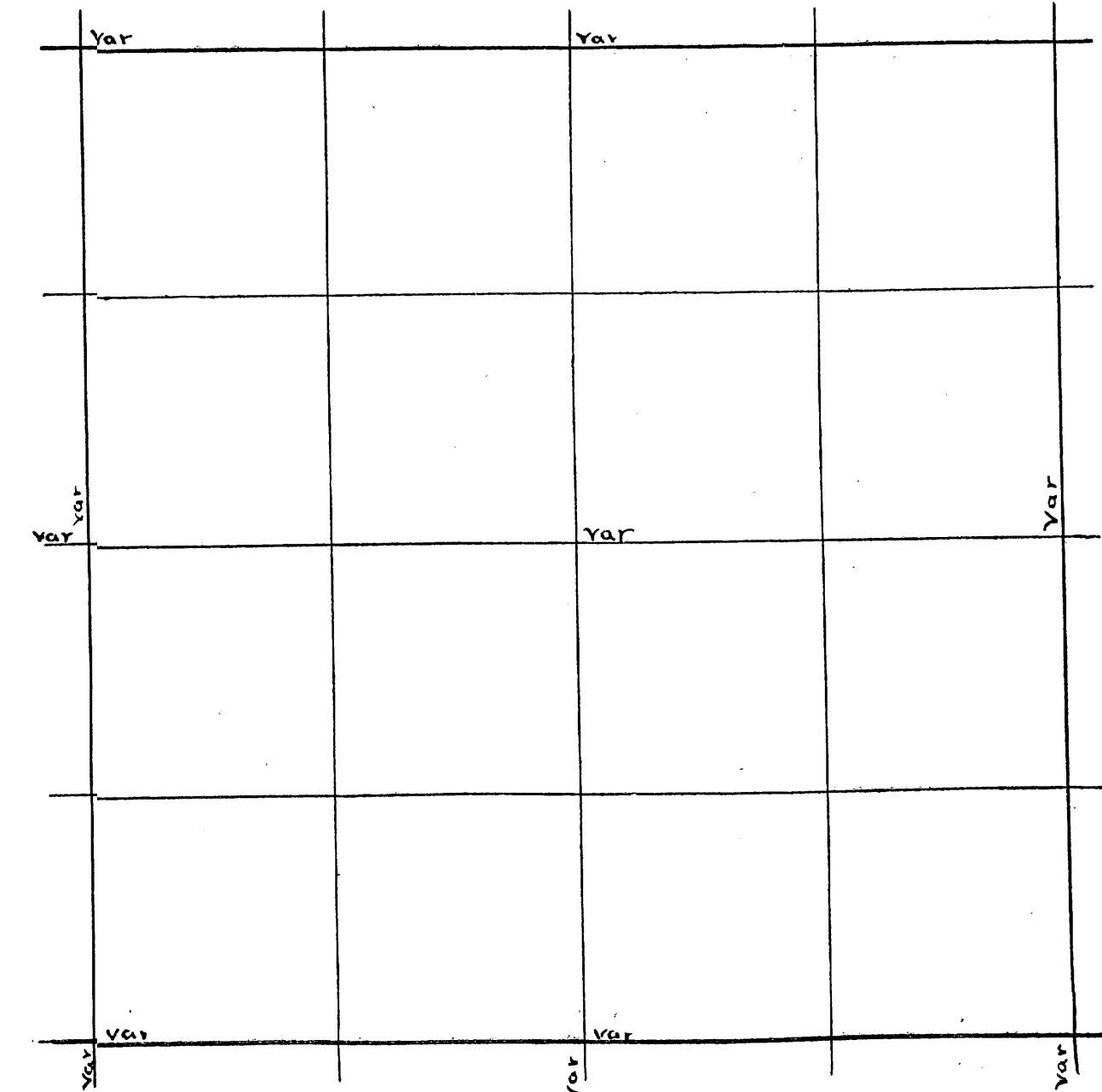

Sec. 3-36-8 E

NE cor. W. (7/4) 39.93 var S. 34 1/2 v 5°  
 E 1/4 P. W. (10 1/2) (6 1/2) on Lake shore  
 82.00 v. 4 1/2° Thence S. 3.54 var E 16  
 E 1/4 W. (10 1/2) 82.16 var N 3.54 v 4° 10'  
 S 1/4 P. N. (5) 44.47 R 5°  
 91.86 var E 2.30 v 5° 20'  
 Cen. Sec. Spruce 12 N 60 E 25 1/2  
 SE cor. W. (4) 41.08 var S. 28 v. 3° 25'  
 S 1/4 P. W. (3 1/2) 40.73 var S. 9 1/2 v 2 3/4°  
 S. W. Cor. new Birch 22.77 E 20  
 12 N. 41 E 8  
 " also old hemlock lying down marks Sec 4.  
 S 1/4 P. N. (5) 92.00 v. 5° 35' then West 2.30 var N. 14 v 5° 20'  
 S 1/4 P. Hemlock 15. S. 59 1/2 E 21 1/2  
 W 1/4 P. N. (6 1/4) 48.00 v. 6 1/4° then East 2.12 var S. 6 1/4 v 6° 35'  
 N 1/8 on W line Norway 12 N. 46 E. 14 3/4  
 + 2° 28' 40.30 R 4° 50'  
 E 1/4 P. W. (10 1/2) 82.16 var N. 3.54 v 4° 10'  
 Cen. S. E. 1/4 Pine 13 N. 73 E 22 1/2  
 1/8 bet N. 1/4 Cedar 12 S. 24 W. 22 1/2  
 do do E (6 1/4) 40.21 var S. 2 1/2 v 8°  
 N 1/8 on E line Tamarac 8 N. 74 1/4 E 20 3/4  
 M. C. 10.50 W. of E 1/4 P. Tamarac 6 S. 56 1/2 W. 17 2/3  
 1/8 bet E 1/4 Norway 16 N. 82 E. 12 1/4  
 do do S. (8) 46.01 var E 55 1/2 v 8°  
 E 1/8 on N. line Cedar 10 S. 75 W. 11 1/2  
 do do S. (7 3/4) 25.75 var W. 4 1/2 v 7 3/4  
 Cen. N. E 1/4 Tamarac 12 S. 57 1/4 W. 11 3/4  
 E 1/8 on S. line Hemlock 13 S. 69 1/2 W. 28 1/4  
 do do Boulder 2 ft. 3 ft. in place.  
 W 1/8 on S. line Pine 10 N. 88 E. 14 3/4  
 1/8 bet S 1/4 Pine 10 S. 68 1/2 E. 15 3/4  
 1/8 bet S 1/4 E 8° 25' 40.63 var S. 7 1/2 v 8°  
 M. C. at S. E. cor N. E. S. E. Pine 20 N. 87 W. 24 1/2  
 1/8 bet N. 1/4 W. (6 1/4) 41.13 var N. 43 1/2 v 6° 5'  
 1/8 W 1/4 Pine 11 N. 16 1/2 E 2 1/4

NEW  
 NE 1/4 Iron pipe: pine step 28 North 137 1/2 Run S Uar 4 E  
 7644 fell 33 W. of mc. one org tree step. Pine 16 N S W 19 parties  
 agreed to place an iron pipe for post. corrected Line N  
 and set S 1/8 on E Line Sugar 10 S 45 E 55. S 6 E 1/4 Pat 39 1/4  
 W Pine step 20 22 1/2 W 36  
 " " 20 S 9 E 22. S 6 N 1/8 Pat 1970  
 " " 20 S 9 E 22. S 6 N 1/8 Pat 1970  
 Feb 11 1903  
 NE cor Run W Uar 3.36 E 2473 to Lake No mc. 2765 over Lake  
 no mc. 38.50 fell 455 N of 1/4 P. org Birch ok. Spruce down + roots  
 N 1/8 W Pine 10 N 1/2 W 30 bec. 182 change course 5 5 1/2 Uar 8 2 1/2  
 corrected Line E and S 6 E 18 p. at 19 25 W Pine step 40 S 4 1/2 W 58  
 N 1/4 P. Run S. Uar 3.30 E 175 to Lake 1025 over Lake 6170 to  
 Lake 6625 over Lake 7966 fell 218 W of S 1/4 P. found step of  
 W Pine ok. oak all gone but roots. set a post of oak 4x4. and  
 marked org step New bec. 275 change course 1.35 Uar 5° E  
 E 1/4 P. Run W Uar L E 3030 Stream 15. course N. 100 N to Pond  
 7788 fell 2.64 N of 1/4 P. found step of Spruce marks ok set Post  
 and made new bearings Tam. " 145 76 W 37 1/2 set center  
 W Pine step 20 N 75 1/2 W 16  
 " 245 81 1/4 E 38 bise to N 1/4 P 3706 to S 1/4 P. 4260 to E 1/4 P  
 W Pine step 36 N 83 E 39 1/2  
 " 17 34 1/2 E 67 1/2 1/8 P E  
 3830. to W 1/4 P 3958. 1/8 P N of center " " 17 34 1/2 E 67 1/2 1/8 P E  
 of center " " 22 38 W 44 1/2 1/8 P on N line. Run S Uar 530 E  
 800 Lake 15400 W. 1800 Small Lake 2350 over Lake 3824 fell  
 81 E of 1/8 P. N 1/8 P on E line Run W Uar 9 E. 3883 fell 4 LK 5  
 of 1/8 P. S 6 Temp 1/16 P. in NE 1/4 on ice and corrected 1/8 Line  
 in NE 1/4  
 February 1st 1916  
 Center of sec ok Run S. Uar 5° E 5.25 Road 2175 to Lake 2800  
 over Lake 4281 fell 68 E. of 1/4 P. ok. corrected Line N and  
 set 1/8 P. W. Pine step 10 S 50 E. 21. Run W. from center Uar 7.16  
 3986 fell 32 1/2 N. of W 1/4 P. ok. set new Post. S 67 1/8 P. W. of  
 center W. Pine step 14 N 16 E 8. S. from W 1/4 P Uar 4° 8.3969  
 Hit the cor. set post from steps of org trees. S. S. 1/8 P on W  
 Line. W Pine step 18 S 17 W 37 1/2 SW cor E Uar 4° E. 3950 fell 202  
 N. of 1/4 P. W 1/8 P. S Line. oak 4. S 23 W 24. Run E from S 1/8 P  
 on W line 3955 fell 16 1/2 S. of 1/8 P. Run S. from 1/8 P. W. of center  
 Uar 4 15 E 2300 to Road. 4135 fell 21 1/2 E. of 1/8 P. S 6 1/16 P in  
 SW 1/4. W. Pine step 16 West 5 LK. set a post 10.00 S. of 1/8 P. E of  
 center and 10.00 S. of 1/16 P. in SW 1/4 Feb 5 1916

Book 3  
Page 150

Book 4  
Page 5  
11.17.18.

Book 8  
Page 70

Dorr's Survey of Sec 3 Town 36 Range 8 E E 4th P.M.

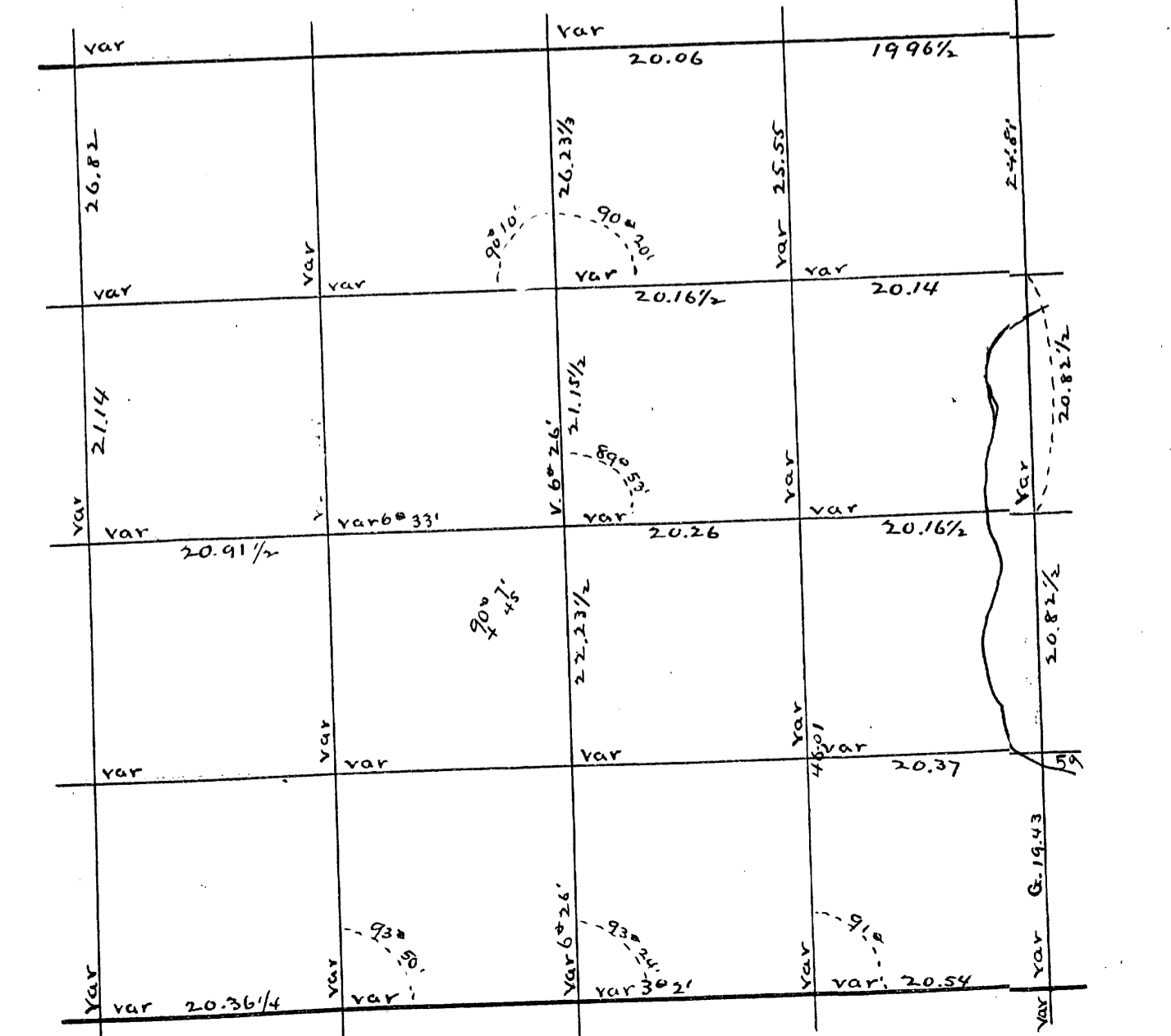

U.S. Survey of Sec Town Range E 4th P.M.

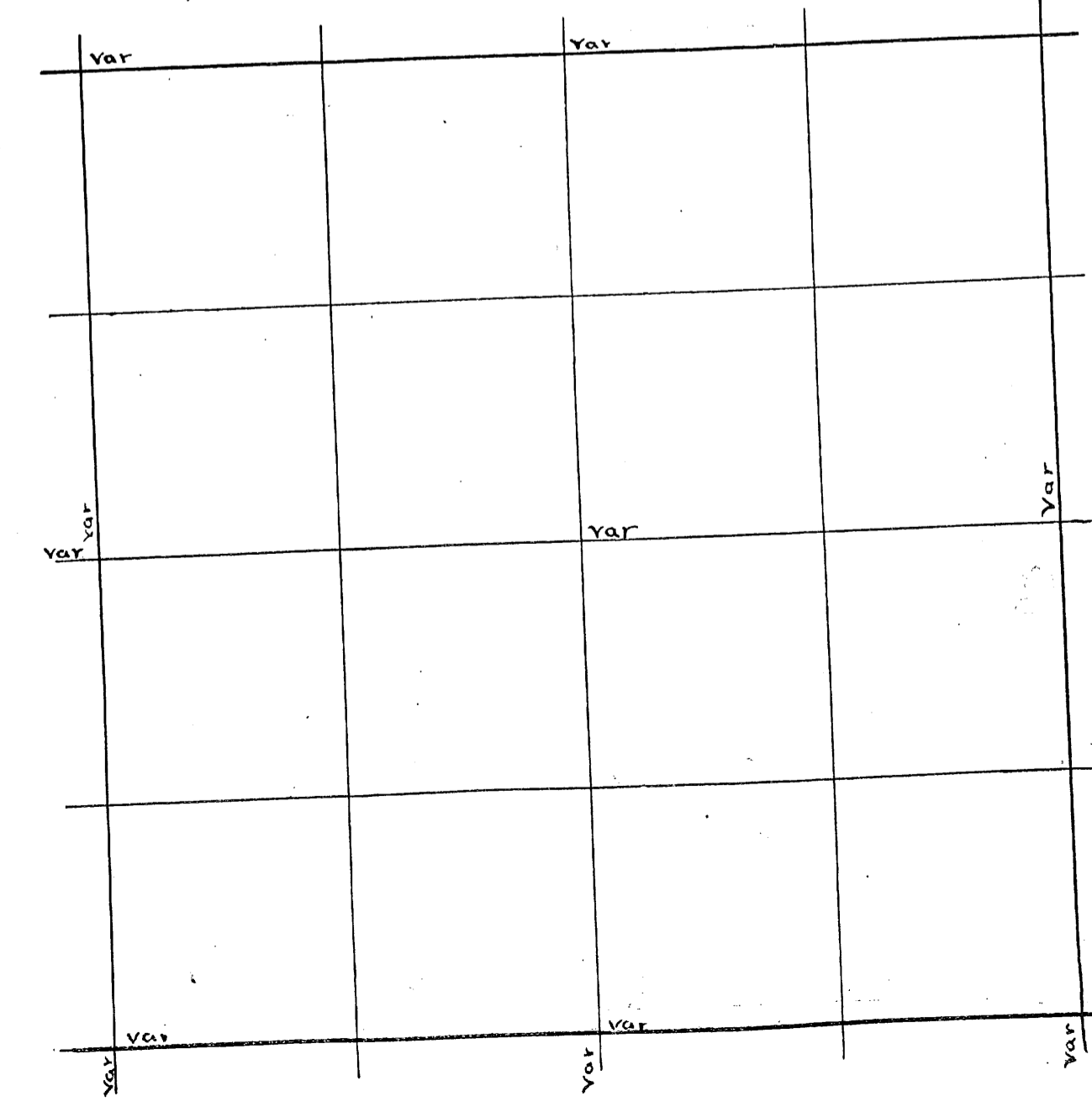



Sec. 6 Town 36 Range 8 By whom Surveyed B. F. Dorris  
 Date of Survey Jan 2<sup>d</sup> 1890 copied from Original Book no 1 Page 17

Sec. 11 Town 38 Range 6 By whom Surveyed D. H. Vaughan  
 Date of Survey Jan 23 1896 copied from Co Plat Book Page

Sec 6. 36-8 E  
 S. E. Cor N. (6) 40.00 and left  
 do do N. (16) 41.35 + 2067 + (450) (15/2)  
 do do N. (16) 33.77 var W 3.98 (8 3/4)  
 do do W. (4) 73.58 var N. 1.96 (8 3/4)  
 do do W. (5 1/2) 49.27 + 24.31  
 S 1/4 P. W. Pine 26. N. 54 1/2 W. 20  
 5 Norway 26 N. 87 E 10 1/2  
 do do N. (9 1/2) 40.32 var W. 2.19 (8 3/4)  
 E 1/8 on S. line { maple 8 S. 9 E. 15  
 Sugar 9 S. 84 W. 25 1/2  
 Cen Sec { Aspen 12 N. 70 1/2 W. 36  
 5 Norway 12 N. 53 1/2 E. 38 3/4  
 E. 1/4 P. W. (5 1/2) 45.12 var N. 58 (50)  
 N 1/8 on E line { Norway 22 S. 70 W. 35  
 5 do 20 S. 15 W. 16 1/2  
 do do W. (6) 43.10 var N. 63 (50 10)  
 1/8 bet N. 1/4 { Norway 24 N. 16 3/4 W. 25  
 5 Birch 8 S. 78 1/2 W. 25 1/2  
 E. 1/4 P. { R. Oak 6 N. 27 1/4 W. 26 1/2  
 5 Maple 7 S. 2 1/2 E. 20 1/2

o Sec 7. 36-8 E. (copied from Book 1. P 91)  
 S 1/4 P. N. (10) 83.02. var E. 102 9/4 Jan 15. 1890  
 Sec 7 36-8 Dec 3. 1892. (copied from B. 3. Page 69)  
 S 1/4 P. E. (4) 36.59 var S. 16. v 3° 50'  
 E 1/8 on S line Pine 13 N. 84 E 9 1/4  
 " " N " (11 1/4) 41.90 var W 9. v 11° 40'  
 Govt 31.50 my mesure 36.59

S. E. C. O. V. 9 Trees. Run N. Var 2 45 E  
 402.2 f. c. l. 45 E of 1/4 Post org trees corrected Line S  
 Var 3.53

Book 1  
 Page 17

Dorris Survey of Sec. 6 Town 36 Range 8 E 4<sup>th</sup> P.M.

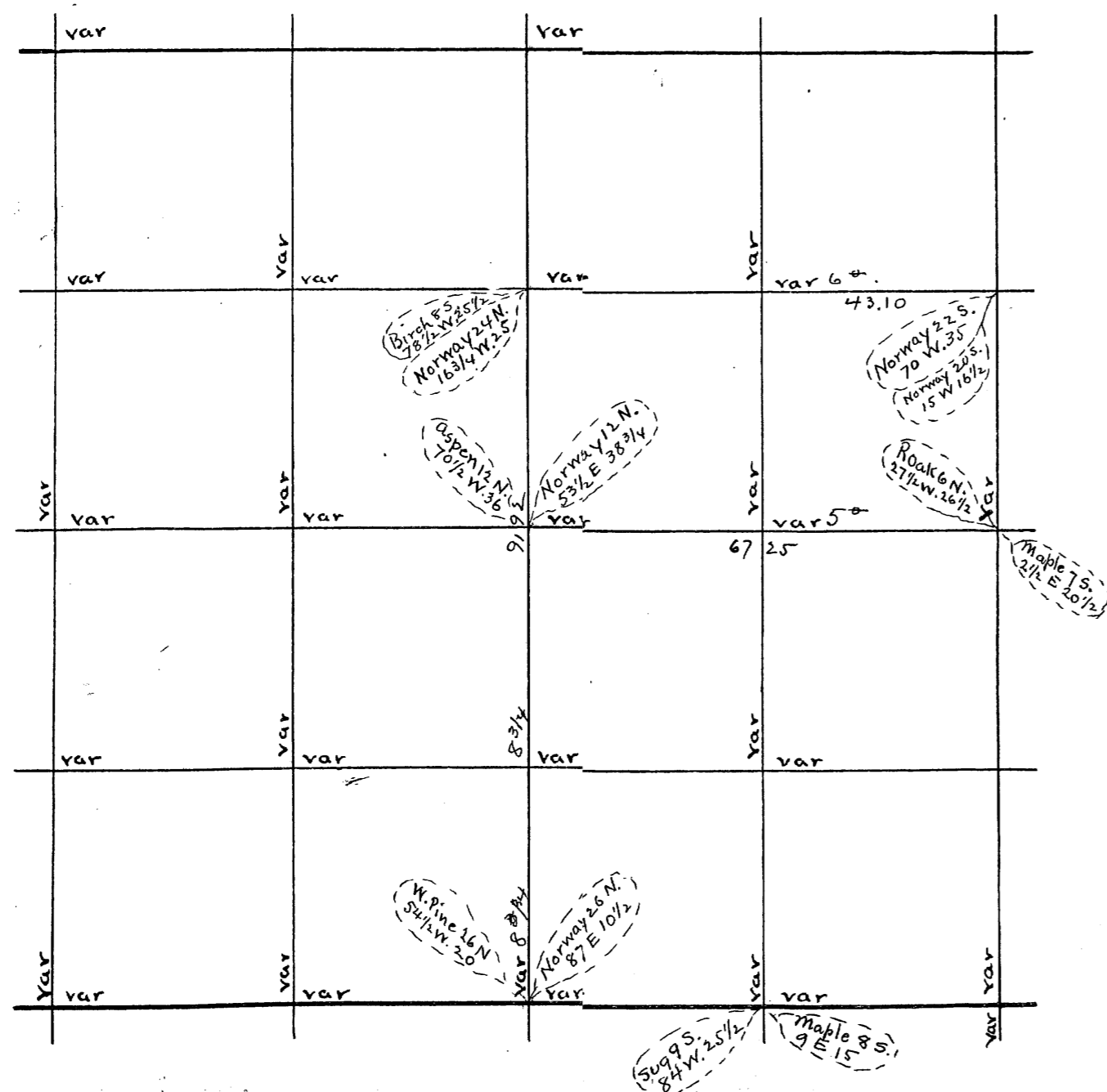

U.S. Survey of Sec. Town Range E 4<sup>th</sup> P.M.

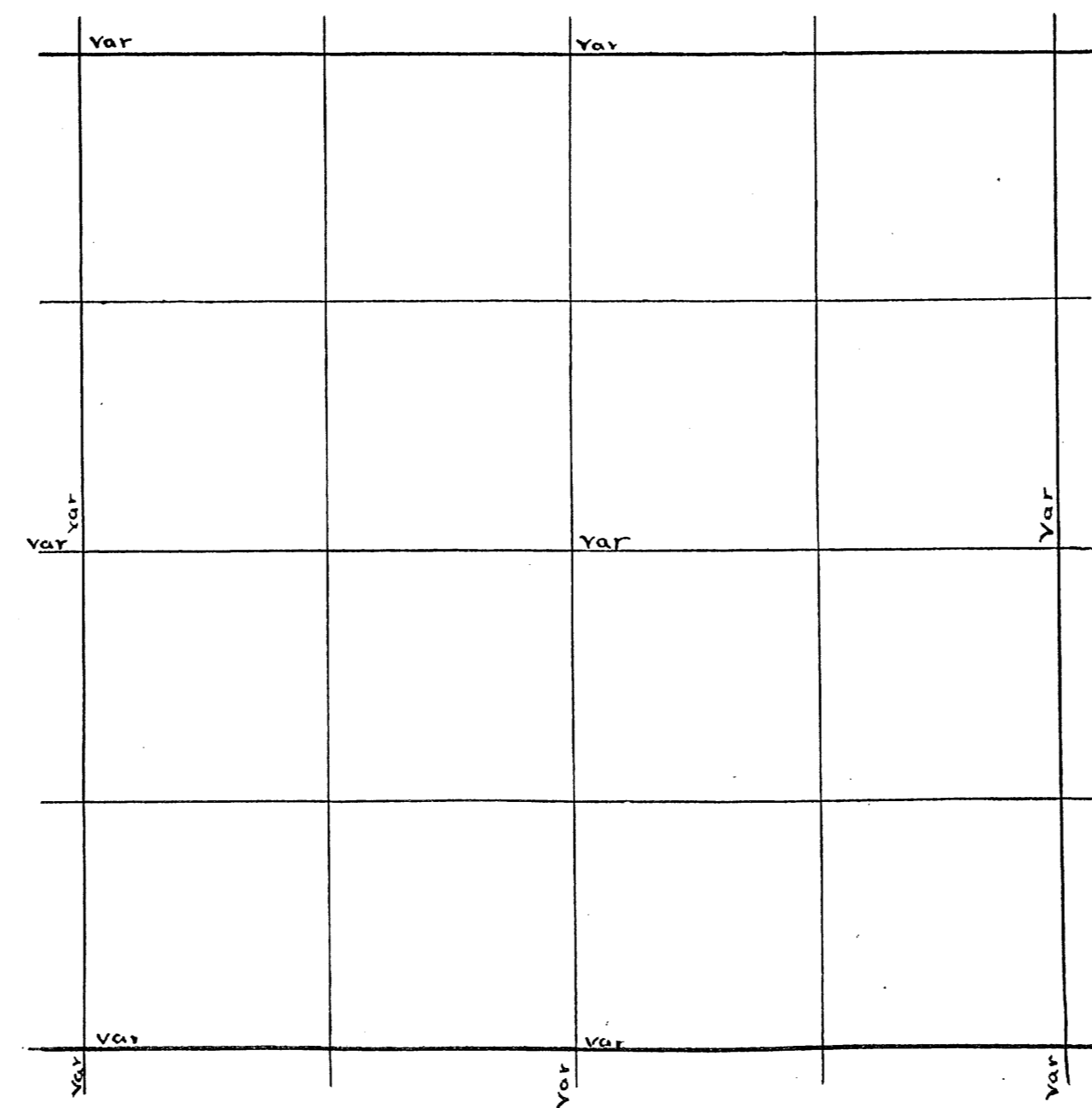

Sec. 9 Town 36 Range 8 By whom Surveyed B.F. Dorr  
Date of Survey Jan 4<sup>th</sup> 1897 copied from Original Book no. Page 222

Sec. 2 Town 39 Range 6 By whom Surveyed S.H. Vaughan  
Date of Survey August 30 1907 copied from Co Plat Book Page

Sec 9 36-8 E  
E 1/4 P. S. (12 1/2) 42.50 v 11 50' then W. 47 76 var N 8 1/2 v 11 25'  
SE Cor W. (4) 42.46 var N. 46 1/4 v 2 50'  
- 1 51' 42.89 - R. 5 50'  
S 1/4 P. N. (6) 87.26 var W. 1.64 v 6  
- 2 6' 42.31 R 6 1/2  
E 1/4 P. W. (7) 84.36 var S. 3.08 v 6  
S.W. Cor N (5) 87.26 var W. 85 v 4 35'  
N 1/8 on W. line Birch 16. N. 30 W. 21 1/2  
W 1/4 P. { Birch 10. S. 22 1/4 E 16 1/4  
          { Sugar 6 N. 64 3/4 E 29 1/2  
Did not find M.C. on S. side of <sup>Lake</sup> at N.W. cor nor W 1/4 P.  
S 1/8 on W. line Sugar 12 N. 24 3/4 W. 41 3/4 41 3/4  
          { Sugar 13. S. 20 1/4 W. 37 1/2  
Center Sec { do 12 S. 74 1/2 W. 34 1/2  
1/8 bet E 1/4 2 Pine 26 N. 52 E. 7 1/4  
1/8 " W 1/4 2 Pine 13 S. 37 3/4 E. 22 1/4  
1/8 " S 1/4 2 Pine 8 1/2 26 N. 24 1/2 W. 22 1/2  
do do E (4 40') 42.46 var N. 32 v 5 1/4  
S 1/8 on E. line Pine 30 N. 40 1/2 W. 21  
1/8 bet S 1/4 W (4) 42.20 var S. 37 v 3 1/2

Lake at N.W. Cor is only about 1/2 as wide as said to be  
did not find M.C. on S side and disregarded it  
Did not find W 1/4 P.

M.C. on W. side of Lake 11 1/2 W. of corner  
Run W. var 33 0 E 3876 fells 84 N of N 1/4 P which is in  
Right of way of C & N W R.R. bet " sides in and main  
Line 543 5 feet W. of M.C. set Hub. also set iron pipe  
100 feet W. of Hub. 1/2 distance across bloc B  
Village of Woodruff

Book 5  
Page 6142

Dorr's Survey of Sec 9 Town 36 Range 8 E 4<sup>th</sup> P.M.

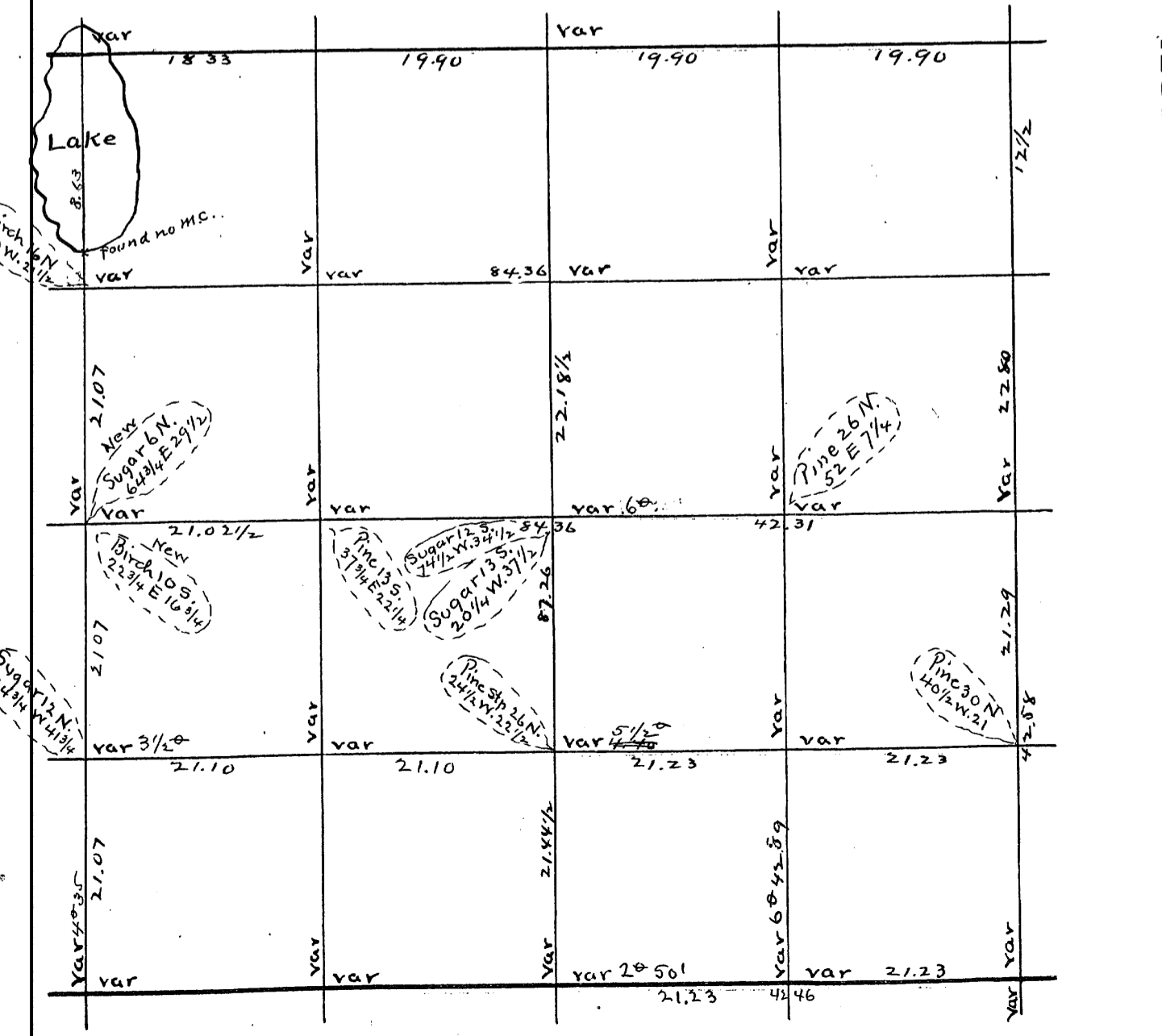

U.S. Survey of Sec Town Range E 4<sup>th</sup> P.M.

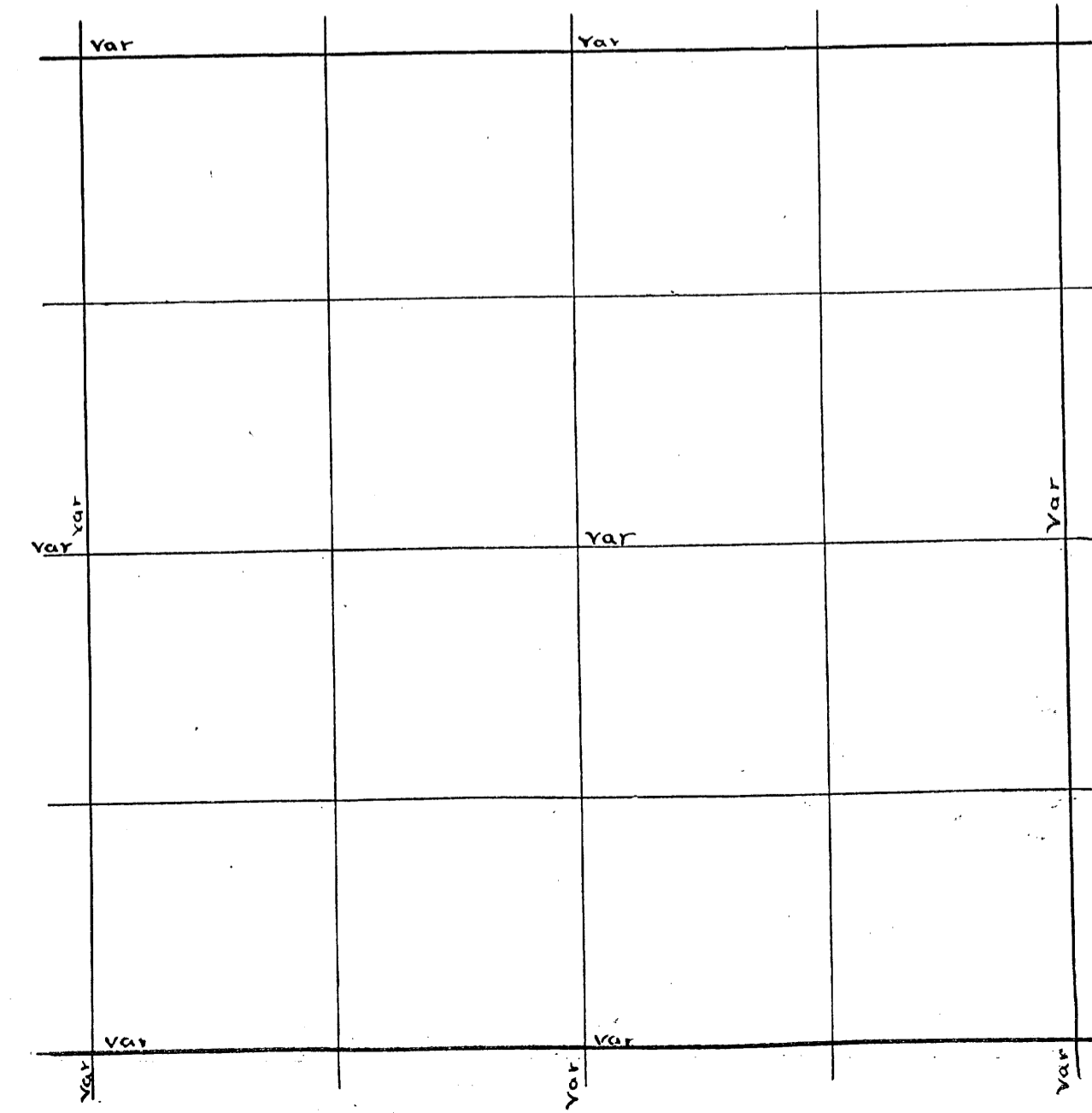

Sec. 10 Town 36 Range 8 By whom Surveyed B. E. Dorr  
 Date of Survey Dec 30 1896 copied from Original Book no. 4 Page 27

Sec. 4 Town 39 Range 6 By whom Surved D. H. Wingham  
 Date of Survey Sept 1<sup>st</sup> 1910 copied from Co Plat Book Page

Sec 10-36-8 (Dec 30-1896) (B. E. Dorr)  
 (2° 39')  
 N 1/4 P. S. (13) 86.50 v 12° 10' 11" E  
 W. 4.10 var N. 19 v 12°  
 + 7° 23'  
 S. E. Cor W. (3°) 83.00 v 50' 11" E  
 South 10.53 var W. 98 v 1/4  
 N. 1/4 P. S. (10° 20') 86.79 hit it.

SW Cor. found post set from original trees about 16 years ago  
 New trees made by Dorr 12 years ago W. Pine set 18 S 47 W 2 1/2 Book 6  
 Run. N. Var 4.15 E 1210 high bank 90 S. of Pond 2500 over Page 156  
 Pond to high bank 39.72 S 67 E of 1/4 P. found set of  
 SW tree New. Y. pine 15.53 W 65 1/2. N. 1/4 P. found set of orig  
 trees. set post and run W. Var 330 E 3.00 river bottom  
 600 River 125 wide runs S. 1300 over bottom 3937 S 6 L  
 2 1/2 Lks N of Cor found point of old post and set of orig trees  
 set post and made new bearings W. 14 N 54 E 64 corrected  
 E to River bottom. N. from W 1/4 P. Var 5 1/2 E 4.04 to NW  
 Cor. corrected line S. to SW Cor. E from SW Cor Var 330 E  
 1985 S 67 E. of Dorr's 1/8 P. an iron pipe. W. pine forgot to get  
 course + dist. corrected W. to Cor and prolonged 12 E  
 820 Tomahawk River and left it

Sec 10 36-8 Nov 30 1898.  
 E 1/4 P. W. (6 1/2) 75.40 var N. 190 v 5°  
 Cen Sec Tank 7.5 66 1/4 W 52 1/4  
 1/8 bet 1/8 1/4 Birch 14.5. 16 E 19  
 do do N. (11 1/2) 41.28 var W 47 v 12  
 Copiest could not determine where the above course and BTs belong EsShepard

Dorr's Survey of Sec \_\_\_\_\_ Town \_\_\_\_\_ Range \_\_\_\_\_ E 4<sup>th</sup> P.M.

var		var		
var	var	var	var	var
var	var	var	var	var
var	var	var	var	var
var	var	var	var	var
var	var	var	var	var

U.S. Survey of Sec \_\_\_\_\_ Town \_\_\_\_\_ Range \_\_\_\_\_ E 4<sup>th</sup> P.M.

var		var		
var		var		var
var		var		var

Sec 11 36-8 E Dec 24 1896 (Bv P. 27)  
 + 2° 37'  
 N.W. Cor S. (10) 79.50 v. 8° 40' Then  
 E 3.65 var N. 27. v 8° 20'  
 + (2° 37' 37.53  
 N 1/4 P. S. (13) 79.75 v 8° 50' Then E (8 1/2 50):  
 3.61 var S. 75 v 10 1/2°  
 - (1° 33')  
 S 1/4 P. W. (5) 41.20 var S. 1.12 v 3° 5'  
 W 1/4 P. Pine 20. S. 50 1/4 W. 31 1/4  
 (doubt) 9. S. 40 1/2 E 24 1/2  
 W 1/4 E. (2 3/4) 83.50 v 3° 20' Then N  
 3.07 var W. 88 1/2 v 2° 10'  
 1/8 bet W 1/4 Tamarac 7. S. 6 1/2 - 9 1/2  
 Cen Sec Hemlock 11. S. 5 1/4 W. 30  
 Birch 13. N. 22 1/2 E. 19  
 1/8 bet W 1/4 S. (12 3/4) 40.70 var W. 3. v 12° 30'  
 W 1/8 S. line Hemlock 14 N. 30 1/2 W. 27  
 Did not find the W 1/4 Post.

S.E. COR OR 9 TREES. Run N Uar 3 45 E 48.65 f 6 LL 35 E of me  
 5778 over LAKE fell 62 E of m. 79 95 fell 79 E of cor  
 OR 19 TREES for m. corners an NE cor correct var 4 1/2.  
 Set E 1/4 P. at 3997 1/2 ignored m. corners as they are  
 nearly 1/2 mile from where they are supposed to be  
 E 1/4 P. Run W var 3 45 E 79 48 f 6 LL 96 W N of W 1/4 P. or trees  
 correct var 4 1/2 SW OR 19 TREES RUN N Uar 4 E 3960  
 fell 17 1/2 W of W 1/4 P. OR 9 TREES.  
 Sec. 10. 39-6 brought forward from page 64  
 Jan 30. 1916 Begin at S 1/8 P. on E Line an iron pin. set by M. E. Mansell  
 2036 ars. a 90. Bearings are: Oak 10 N 82 E 15 feet. Run N 47 1/4 E 1275 feet to  
 a cedar Post W. 854 8 1/2 E 7-3 feet. Thence S 43 E 266 and over an  
 iron pump point. Thence 43 E to shore of Lake, thence northeasterly  
 along shore of Lake to a point 75 feet measured at right angles to  
 line S 43 E. Thence N 43 E 19 feet. and drove a pump point oak 12 N 79 1/2 W 32 ft  
 Thence N 43 W 321 feet to a cedar Post W Pine 14 S 80 1/4 E. 7-5 feet Thence  
 S 47 45 E 75 feet to place of beginning

Book 1  
 Page 166  
 19  
 B 8  
 P. 62

Dorr's Survey of Sec 11 Town 36 Range 8 E 4th P.M.

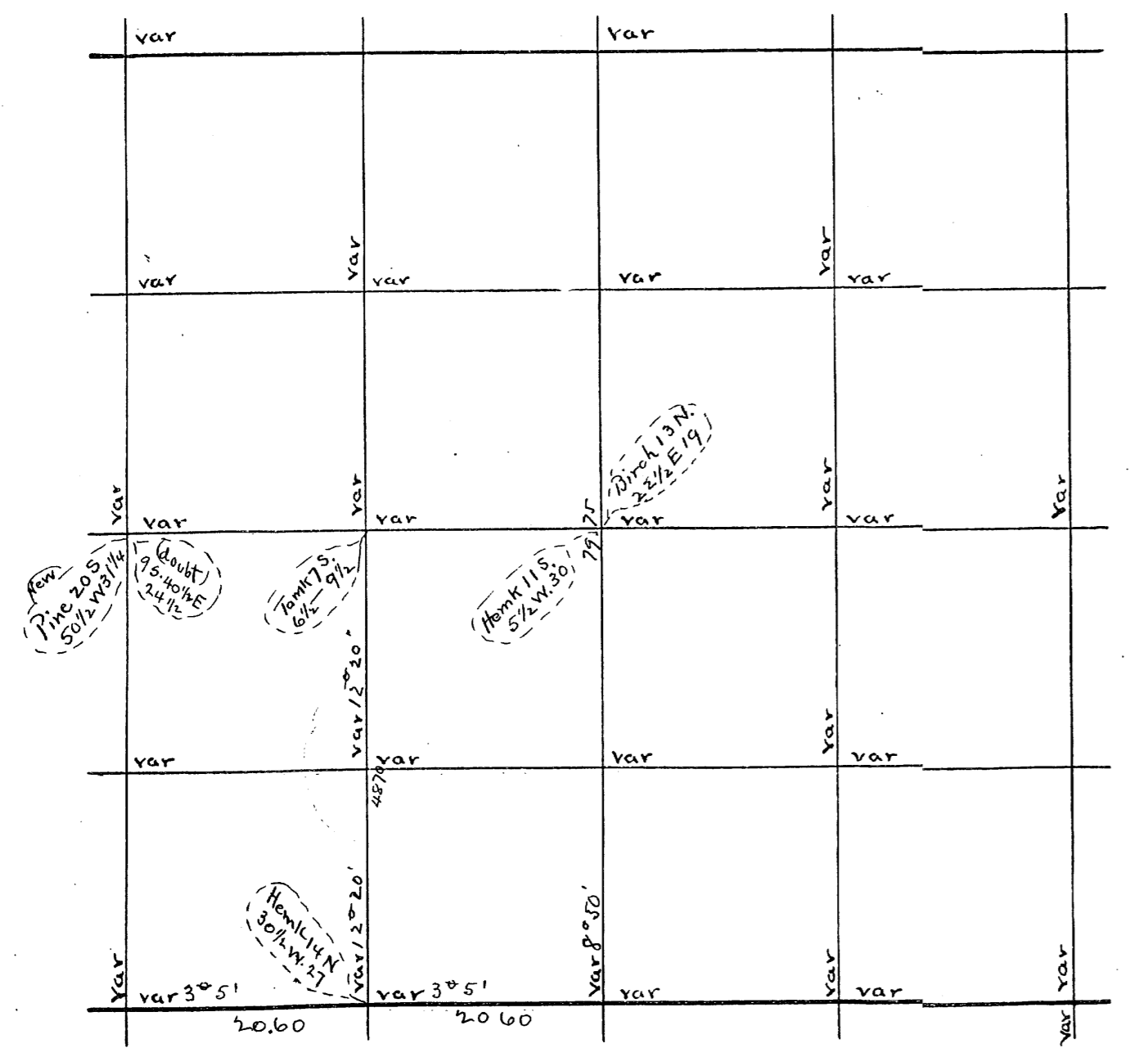

U.S. Survey of Sec Town Range E 4th P.M.

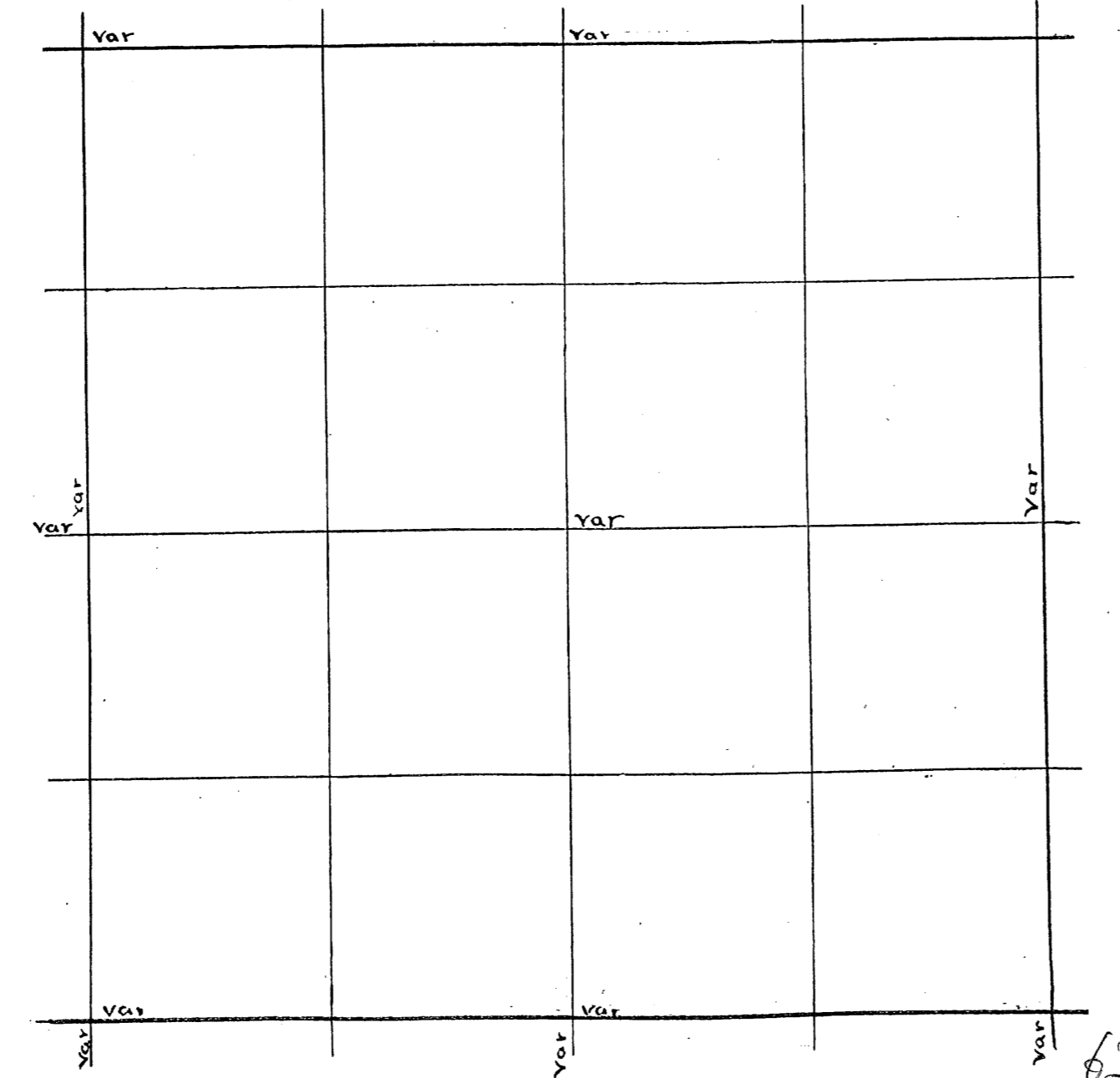

Sec 12 36-8  
 Commenced at M.C. at E. end of S. 1/8.  
 Thence N. 24 1/2 E. 3.15 var 5° { Pine stump 12 S. 4 1/2 W. 6 1/2  
 Norway 16 N. 54 1/2 W. 15  
 Thence W. (5) 4.00 to S.W. corner of Bicycle grounds Hem. 10 S. 80 W. 7 1/2  
 Thence N. Right angle 5.80 Spruce 4 N. 84 1/2 E 17 1/4.  
 " S. 61 E. 3.50 Thence N. 51 E 1.16  
 " S. 36 E 75 " S. 6 W. 4.25  
 Bicycle Path  
 Commenced at a point 2.50 North of the.  
 S.W. Cor of Bicycle Grounds Sugar 8 N. 34 1/2 E 37 1/2.  
 Thence west (at right angles) 7 1/2 21.25 to Merrill road v 11°  
 Norway Stump 24 S. 20 E. 47  
 S.E. Cor Lot 10. E. (5) 6.20 to W. side of Merrill road, 14.00 to lake  
 then N. 44° E 1.80 angle 46°  
 S. 74 E angle 61° 45' across Lake angle 15° 30'

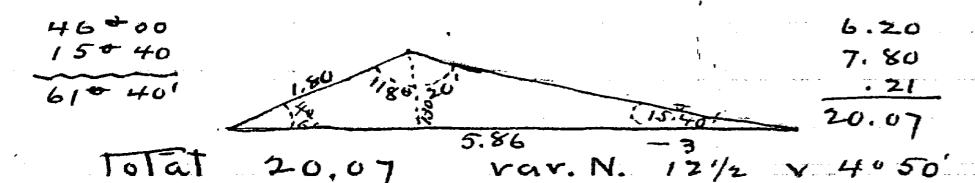

Total 20.07 var. N. 12 1/2 v 4° 50'  
 S 1/4 P. N. (13 3/4) 1.12 to lake across Lake slake in swamp  
 then W. 2.50 then S. 22 1/2 E. (angle 67 1/2°) = 6.03 1/2 and across  
 Lake N. 12 3/4 E (76.50) across lake angle S. 13° 5' W  
 (76° 55') = 10.687

from M.C. at E. end of S 1/8. measured West on old cutting  
 22.55 to old slake + 3° 35'  
 S 1/4 P. N. (13 1/4) 29.87 to Bicycle path.  
 do do do 50.75 v 10 3/4° then West 10 1/2° 3.20  
 var S. 4 lks v 11° 55'  
 Cen Sec { maple 8 N. 62 1/2 W 14 1/2  
 5° do 7 S. 6 3/4 W. 15 1/2  
 M.C. at E end of S 1/8 W. on old cutting 10.98  
 var N. 24 1/2 v 8°  
 1/8 bet S 1/4 { Hemlock 13 N. 61 W. 14 1/2  
 Birch stump 21 S. 11 W. 15

1/8 bet S 1/4 + 25' W (3 1/2) 7.00 to middle of merrill road  
 Dorr's Survey of Sec 12 Town 36 Range 8 E 4th P.M.

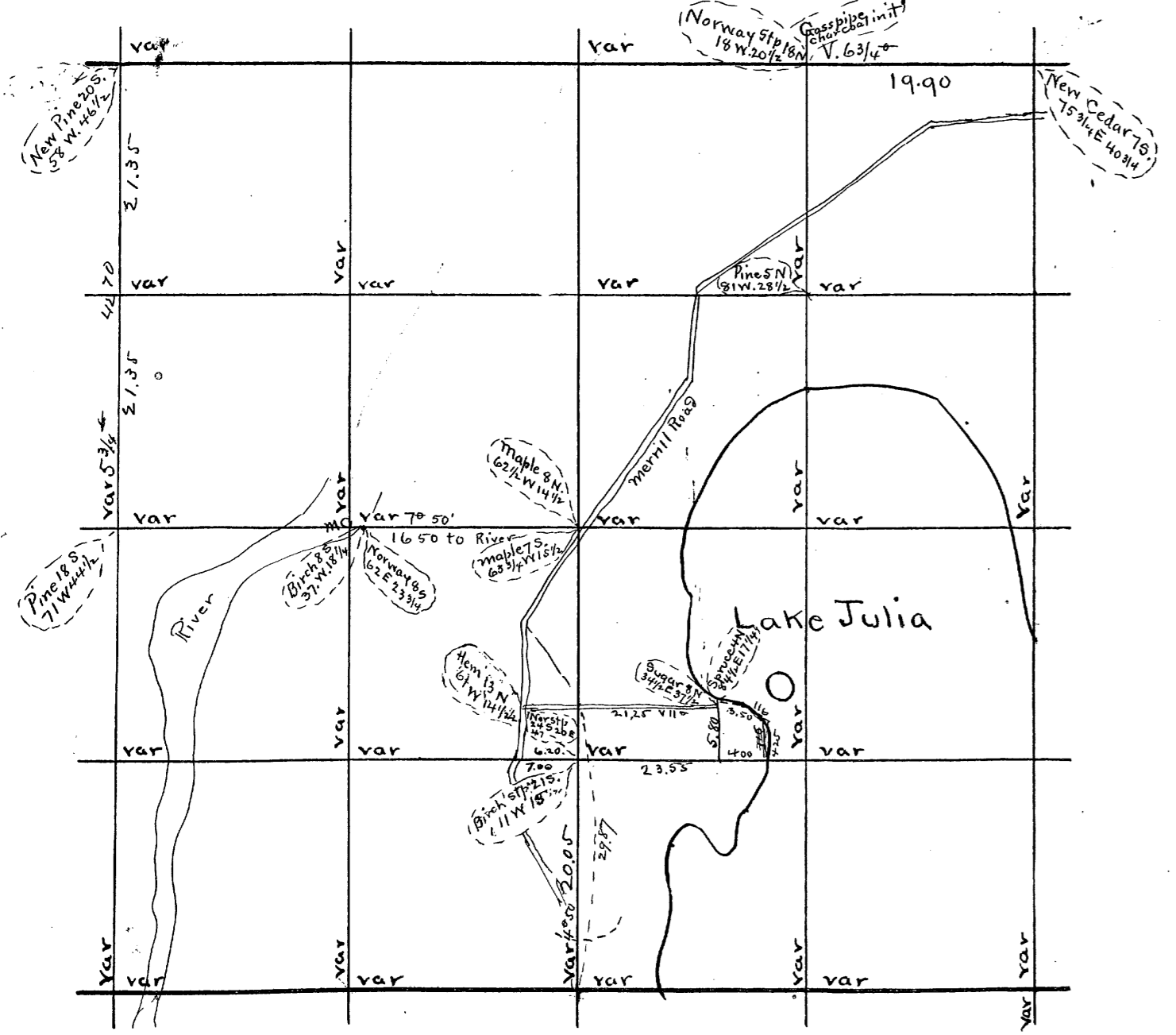

Sec 12 36-8 continued  
 1/8 bet S 1/4 W (3 1/2) 20.05 var N. 14 lks v 4.50'  
 W 1/8 on S. line N. (16 1/2) 25.40 var E. 40 v 16 1/2  
 do do a fence post in fence.  
 Cen S.W. 1/4 N. on corrected line from Talley 9 1.25 (15)  
 Laud 50 lks further - Jam of logs.  
 Center Sec. west on old cutting 16.50 to river v 7° 50'  
 M.C. { Birch 8 S. 37 W. 18 1/4  
 2 { Norway 8 S. 62 E. 23 3/4  
 River bank 100 farther west.  
 W 1/8 on S. line N. (17° 25') to Talley 9. + 1.25 to  
 M.C. { maple 12 S. 84 W. 11  
 do 11 N. 68 1/4 E 18 3/4  
 from { a. S. 52 1/2 W 2.50  
 " b. N. 39 E 1.86 1/2 to the same point.  
 From W. End of Bicycle Path S. 31° 40' W.  
 4.25 to 7.00 in Road end in S. 1/8 line Angle 58° 20' + 90°  
 from 4.42 E of W. end of B. path v. E. on line Angle S.W. 95° 15'  
 angle at E. end. of B. path N.W. 92°

Sec 12 36-8 May 21 1902 Copied from Book 121 Page 4  
 E 1/8 on N. line E. (6 1/2) 19.90 var N. 10 v 6 3/4  
 N.E. Cor New Cedar 7 S. 75 3/4 E. 40 3/4  
 E 1/8 on N. line Norway Stump 18 N. 18 W. 20 1/2  
 " " " Gas pipe 2" with char coal put in it  
 100 West M.C. Norway Stp. 24 N. 87 E 19.  
 Gas pipe 2" char coal in it

Sec 12 36-8 May 9th 1895 Copied from B. 4 Page 163  
 N.W. Cor S (5) 42.70 v 5 1/2° Then E.  
 (5 3/4) 1.42 1/2 var N. 2. v 6°  
 N.W. Cor New Pine 20 S. 58 W. 46 1/2  
 W 1/4 P. Pine 18 S. 71 W. 44 1/2  
 do S (8) 2.50 to river Cen Sec S. (Tr) 49.70 var W. 89 1/2 (1 1/2)  
 do Pine 18 S. 6 1/2 E. 24 1/2 do do " " 24.85 then oc  
 N.W. Cor N. (7) 42.00 var E. 1.71 E (Tr. 23.50 to Lake Julia  
 mc. Pine 20 N. 13 E 10 1/4  
 Cen NE 1/4 Pine 5 N. 81 W. 28 1/2  
 thence S (1\*) 85 to 1/2 corner  
 W. (Tr) 19.90 parallel with Sec line  
 angle at Cen N. E 1/4 - N. E (transit is 88° 5')

U.S. Survey of Sec 12 Town 36 Range 8 E 4th P.M.

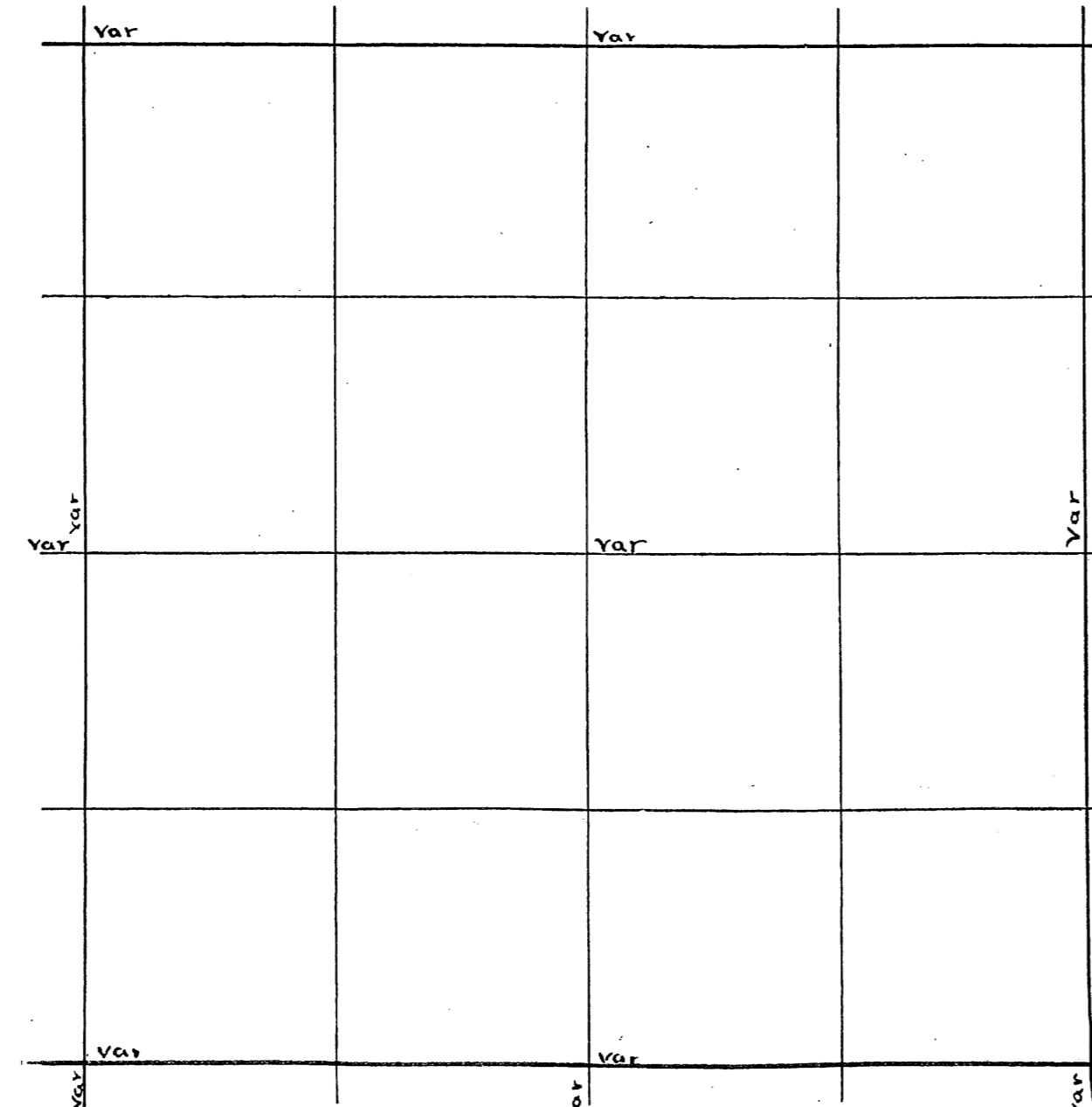

Sec 13-36-8. Aug 28 1894 (B. 3. P. 125+126) Copied on P. 42 by mistake  
 S 1/4 P. E. (19 1/2) 36.00 Var N. 47. V 19.  
 Hence S. 6.35 to Highway then Northwestly 13.00 to Sec line  
 west of Sec Corner.  
 South 1/4 P. North (5/4) 43.98 Varied West 40. variation 5+25'  
 do do 10 chains and West (90°) 3.75  
 do do 14 " " " 90° 3.75 School house Lot 1/2 acres

Sec 13. 36-8 Continued.  
 M. C. South of Lake Julia on East line of Sec 13.  
 New B. T. Spruce 10 S. 38 E. 26 (4-40)  
 S.W. Cor 13 S. (6) 80.00 and then Offset E. 1.40 Original Pine standing  
 at 39.93 S. and 7.4 E. of N.E.  
 Cor Sec 23 W. (5) 40.00 Var N. 88 V. (5/2)  
 S 1/4 P. " 23 N. (5) 40.00 Var. E. 1.16  
 at 59.90 S and 111 E of N.E. corner  
 of Sec 23. W. (6) 39.82 Var. N. 16 V. 6°  
 S 1/4 P. 14 N. 6 41.31 (8 1/2) (8+5)  
 W 1/4 P. 14 E. 7 44.33 (V 7)  
 Cen. 14. Pine 22 N. 88 1/2 W. 25 1/2  
 Tamarac 12 N. 6 E 31 1/4 (6+)  
 W 1/4 P. 14 S. (5) 43.47 Var W. 1.40 V. (6°) (6 1/4)  
 S 1/2 on W. line E 5 1/4 40.26 var N. 32  
 Cen. SW 1/4 N. (6 1/4) (not measured) var W. 22.  
 N. B. I run from W. 1/4 P. of Sec 13. E parallel with the W 1/2 of Sec  
 line; but as that struck S. of Lake Julia, concluded that I must  
 run parallel with a direct line from SW Cor. to S. E. corner.  
 Cen. Sec Sug. Stump 10 S. 59 1/2 W 17  
 Hemlock stp 24 N. 83 1/2 E 22 1/2  
 Thence E. (13 1/2) 28.25 to Lake  
 M. C. { Spruce 7 N. 1 1/2 W. 7  
 do 6 S. 22 W. 5 (10 1/2)  
 S 1/8 on W. line. E (11) 40.20 Var S. 10 1/2  
 1/8 bet S 1/4 E. (16 1/2) 35.40 V. S. 10  
 S 1/8 on E. line. Pine 12 S. 42 W. 5  
 1/8 bet W 1/4 N. (5 1/4) 37.14 1/2 Hit it

E 1/4 P. set at proportional dist. bet " m.c on N side of  
 Lake and NE cor. found a short age of 65. found ois  
 trees at m.c + NE cor. set E 1/4 P. at 39 87. Run W  
 way 3.30 E. 74.55 fell 3.27 N of W 1/4 P. correct U 559 E  
 N 1/4 P. or 9 trees. Runs. U ar 33 0 E 87.23 fell 2.64 E of  
 1/4 P. in Lake which I set at proportional dist bet m.c on  
 E and W sides of Lake. 1/4-1/4 P. is 900 W of E m.c. correct  
 line N to N 1/4 P. set 1/8 P. of center at 2253. 22330 E 103  
 2043 E of cent. set 1/8 P. E 1/8 P. on S. Line set by proportional  
 measurement bet " m. corners on ice in flow age  
 N. from E 1/8 on S. Line 3.30 E 46.41 fell 1.49 W of 1/4 P.  
 center. 85 7 1/2 W 21 1/8 P. W of center. 9 N NE 17 1/2 dist  
 from center to W 1/4 P. 33.44 1/8 P. at 1672. N from 1/8 W of cent  
 40 ar 230 E 4160 fell 290 E of 1/8 P. set 1/16 P. in NW 1/4.  
 S U V E Y of G O L F Links in SEC 13  
 Oct 12 1914. SW cor. Run N var 4° E 250 to Lake + set post  
 from W 1/8 P. on S. line. Run E 2015 to a point where S 1/4 P  
 should be and set 1/4 P. nothing for bearings Run N 420 E  
 which is an intermediate course and set 1/8 P. on E + W 1/8 line  
 which I have run and corrected from this 1/8 P. run a line SW  
 to a stake which stands on W 1/8 line 10.00 N of W 1/8 P. on  
 S. line. Surveyed a piece of land in Lot 6. as follows commencing at a  
 stake which stands on shore of Lake 111 feet East of west line of line of said lot 6  
 where said line intersects the lake. the easterly along shore of Lake 200 feet  
 then southeasterly at right angles with shore of Lake 200 feet. then westerly  
 parallel with shore of Lake 200 feet then northwesterly 200 feet to place of  
 beginning. containing 92/100 acres and includes 157.4 set off the west end of  
 Lot 1 of Howards point. Surveyed a piece of land in govt Lot 5. as  
 follows. commencing at a stake which stands on shore of Lake  
 from which a 4. Pine stump bears North 71 1/2 East 25 Lks distant. then South  
 11 E. out. var 4 East 550 chains to a stake. then north 60 East var 4 east  
 14.59 chains to east line of said Lot 5. then north on East line of  
 said Lot 5. 6.08 chains to meander corner on shore of Lake then  
 Southwesterly along shore of Lake 15.50 chains to place of beginning  
 containing 8.69/100 acres bearings for the southwest corner  
 is an oak 6 inches in diameter which bears South 58 1/2 East 27 Lks  
 distant + var 4° E For balance of this see page 62

Book 1  
 Page 2-3

Book 7  
 P. 158

Horr's Survey of Sec \_\_\_\_\_ Town \_\_\_\_\_ Range \_\_\_\_\_ E 4<sup>th</sup> P.M.

var		var		
var	var	var	var	var
var	var	var	var	var
var	var	var	var	var
var	var	var	var	var
var	var	var	var	var

U.S. Survey of Sec \_\_\_\_\_ Town \_\_\_\_\_ Range \_\_\_\_\_ E 4<sup>th</sup> P.M.

var		var		
var	var	var	var	var
var	var	var	var	var
var	var	var	var	var
var	var	var	var	var
var	var	var	var	var

Sec. 15 Town 36 Range 8 By whom Surveyed B. F. Dorr  
 Date of Survey Nov 30 1898 copied from Original Book no. 4 Page 64

Page 65  
 Sec. 12 Town 39 Range 6 By whom Surved B. H. Vaughan  
 Date of Survey Oct 30 1909 copied from Co Plat Book Page

Sec 15-36-8  
 N. E. Cor. W. (12 1/4) 42.18 var. N. 33 v 12°  
 -1- 27.25 R-5 1/4°  
 N. 1/4 P. S. (5) 37.30 Var E 1.41 V. 6° 40'  
 S. 1/4 P. m. C. trees and m'kd 1/4 sec. and stand on the bank of  
 wet marsh. (slate on the marsh) 20 to 30 rods W. of lake; but  
 are evidently intended for S. 1/4 P.  
 - 2° 5'  
 N. E. Cor. S. (5) 40.90 var. E 1.49 v 6°  
 - 4 40.23  
 E. 1/4 P. W. (10) 82.50 v 11° (then N. (11°)  
 5.81 var W. 50. v (11° 25')  
 Cen Sec { Cedar 7. N. 26 3/4 W. 33 1/2  
 5° do 7 S. 39 1/2 W. 19 1/2  
 1/8 bet N. 1/4 P. & Tamarae 12 N. 89 W. 10 1/2  
 N. 1/8 on E. line Pino 16 N. 14 E. 15 3/4  
 do do W. (10 1/4) 41.20 var 32 1/2 v 10° 20'  
 Cen. N. E. 1/4 N. (4 1/4) 19.57 var W. 50. v 5 1/2°

SURVEY of two pieces of land in sec 11 T. 39. R. 6 E  
 JULY 31 1914.  
 Commencing at a stake which stands 6.75 ch. N. of S.W.  
 cor. of NW. of NE of said sec. 11. Thence NE 150 ch. Thence  
 N 12.35 E 6.55 ch. Thence N 22 ch. Thence West to West line of  
 NW. Ne thence S. on line 4.18 ch to place of beginning.  
 Containing ~~3.49~~ 3.49/100 acres

A piece of land in NW. of NE 1/4 of SEC 11. T. 39. R. 6 E  
 and more particularly described as follows to wit:  
 Commencing at SW cor. of said NW of NE Thence N 6.75 ch  
 Thence E. 2.75 ch. Thence N. E. 150 ch Thence SE. 6.00 ch Thence  
 Southwesterly. 2.79 ch to place of beginning. Containing  
 3.49/100 acres

Dorrs Survey of Sec \_\_\_\_\_ Town \_\_\_\_\_ Range \_\_\_\_\_ E 4th P.M.

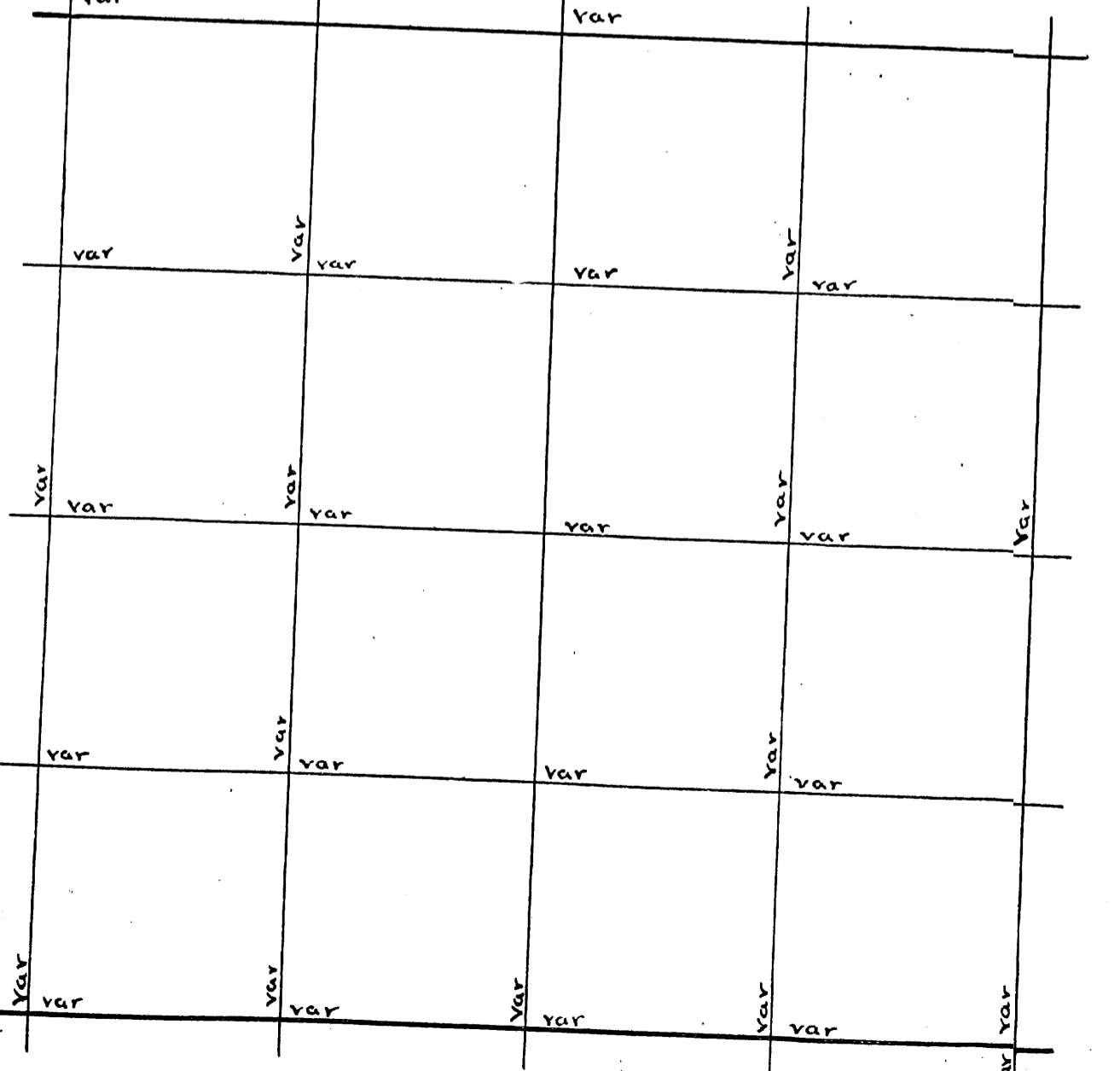

N 1/4 P. a small stone for post found Stp of S-W or g-tree  
 set a good cedar post 6x6 inches. Run E var 33° E 39.75  
 fell 25.5 of cor. found Stp of 4 orig trees. also point of  
 old post. N. E. Cor Run. S. var 4° E 25.20 C+N W. RR track  
 4014 fell 11 W of E 1/4 P. found post set by Dorr. and Stp.  
 of orig trees ok W. from E 1/4 P. var 4° E. 39.75 set temp.  
 Post for cent. Went to N 1/4 P. and run S. var 43° E 40.14  
 set Temp cent. and corrected E+W 1/4 line (random) on  
 to same found Temp post on E+W 1/4 line was 4 1/2 to far. S.  
 and Temp post on N+S Rand. was 2 1/4 lks to far. pulled them  
 together and set center of Pine stp 3 on N 85 W 84. post sets  
 in field. D 15° to N 1/4 P. 4014 and to E 1/4 P. 3975. Set 1/8 P.  
 N of cent. Pine 8 S 12 1/2 E 15°  
 N of cent. Pine 7 N 66 1/2 W 100° E 118 P on N line Pine stp 12 N 12 1/2 W 7  
 118 P. E of cent. Pine 4 N 48 W 38 Pine 27 E 50 3/4 W. from cent. on corrected  
 line var 5° E 3770 to Lake to Lake and set me  
 South from cent. on corrected line var 4° E 2283 to Lake  
 and set me oak 9 West 97. at cent. angle from E+W 1/4  
 line N to N+S 1/4 line from the east 159105. on opposit side  
 from N to W 15 88.85. - NOV 3. 1909  
 N 1/4 P. set flag at N 1/4 P. and set cor. can iron pipe set  
 by Dorr. placed instrument on line bet flags. chained W  
 from 1/4 P. 3951 to NW. cor. set W 1/8 on N line W. Pine stp 34 N 79 1/2 W 91  
 S. from W 1/8 P on N line var 4 1/2 E. 2007 set Temp 116 P. set flag  
 at Temp 116 P. and one at 18 P. N of cent. placed instrument  
 on line bet flags. chained W. found distance 3951 same as  
 on sec line at 1975 1/2 found line from 18 P. was 6 lks to far W  
 set 116 P. in NW 1/4 at 1975 1/2 W of 18 P. N of cent. and 2007  
 S of W 1/8 P. on N line. Pine stp 15 N 86 W 15  
 Sec 11. aug 4 1911 " 12 S. 70. E 3 1/2  
 118 P. N of cent. Run N var 5 1/4 E. 1993 fell 54 W of N 1/4 P. Stp of orig trees and  
 bump point for post. NE W Pine 12 S 58 E 50 1/2. Set post 675 N of 18 P. and run 2  
 at R. T. angle to 1/4 line 275. Then N 45° E 150 to iron pipe then S 45 E 600. then  
 Westeryly to place of beginning. JULY 29 1914. commencing at same point on  
 1/4 line then N on 1/4 line 418 to iron pipe then E at right angles. to 1/4 line 1000  
 to an iron pipe. Pine 8 S 6 E 66. then S. at R. 220. Then W var 123 5 E 655 then SW  
 var. same as W line 150. to an iron pipe in center of road then W 275 to  
 place of beginning and the point where I run S. at R. 220. Set an iron  
 Pipe made bearing Pine 8 N 59 1/2 W 15. var 4° E for all bearings  
 for survey of 2 pieces of land in sec 11. See this page column 1

U.S. Survey of Sec \_\_\_\_\_ Town \_\_\_\_\_ Range \_\_\_\_\_ E 4th P.M.

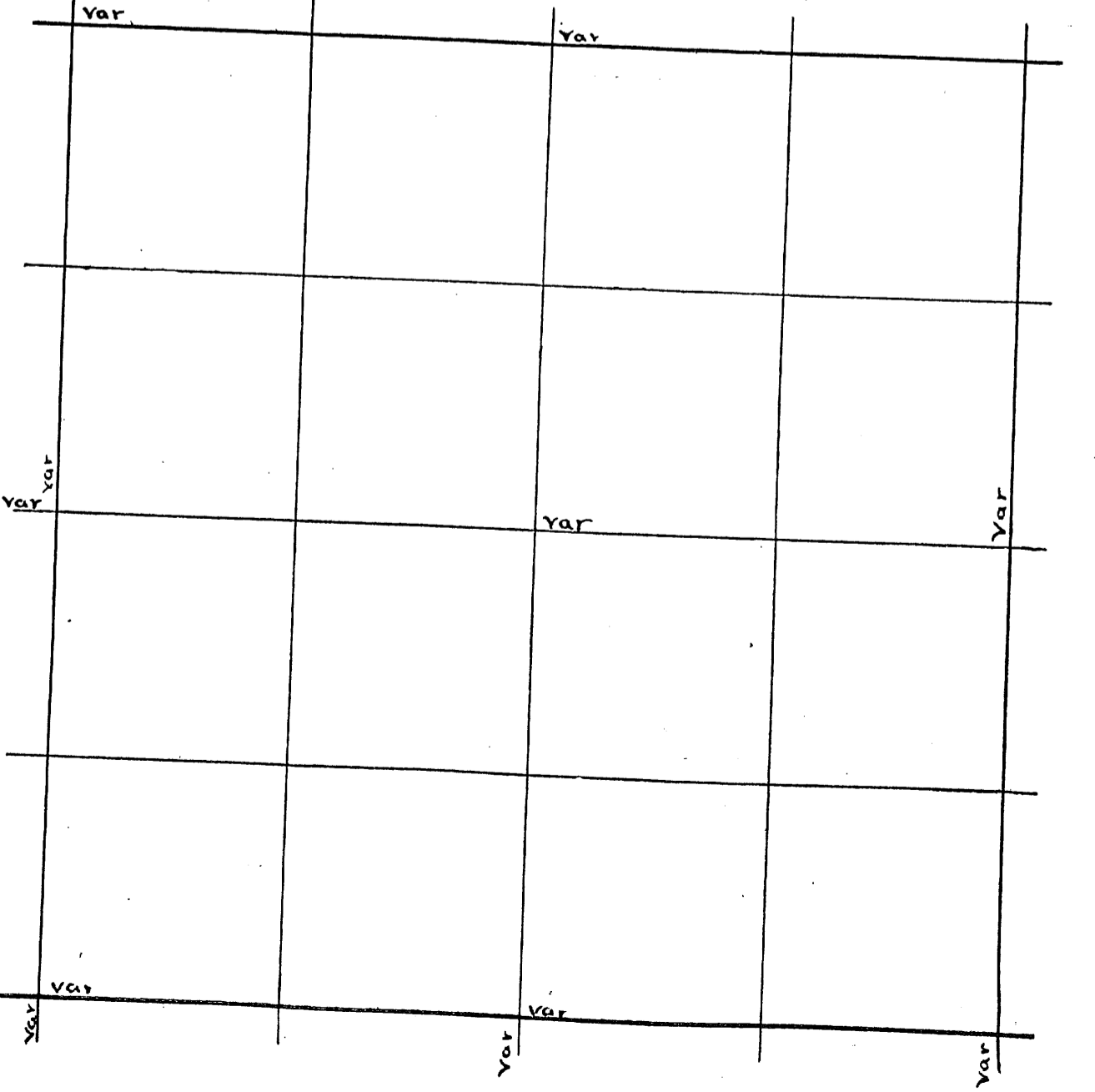

Book 6  
 Pa 9 63/09-110

Book 7  
 P. 27

Sec. 18. 36-8  
 Commenced at m.c. S. of 1/4 P. thence  
 N. (5) 16.63 var W. 46. v 5.  
 + 1 1/4 20.74 var E 45 1/2  
 E. 1/4 P. N. + (3 1/2) 40.13 var E 88 v 3° 55'  
 - (3-10) 42.18 cor 1° 30'  
 do. W. (5) 74.72 var S. 4.11 v 4 1/2  
 N. 1/4 P. S. (2) 84.94 var W 4.24 (13/4)

cen. Sec { Pine 22 S. 30 1/2 E 11  
 5 { maple 7 N. 31 1/2 E 19

W. 1/4 P. N. on Sturdevants Jr random 39.97 var E 31 vernier, 4 1/4  
 N 1/8 on W. line Spruce 3 N. 25 W. 44 1/2  
 1/8 bet N. 1/4 W. (3 1/4) 32.57 var N. 21 3/4 Pine 18 N. 77 1/2 E. 16. for N  
 1/8 bet E. 1/4 { Spruce 5 N. 19 W. 20  
 { Birch 8 S. 60 1/2 W. 18

Book 8  
 Page 76  
 Vaughan  
 8. 8  
 P. 82

Section 13-39 Range 6 June 28 1916 by B.H. Vaughan  
 From S.W. cor var 3 1/2 E 2004 fell 96 S. of 1/8 P. corrected W. to cor  
 then surveyed a piece of land as follows. commencing at  
 an iron pipe which stands on S. sec. line 9 to chain E of SW cor  
 thence E on an angle from W to N of 73. 6.15 chains more or less to the  
 S.W. cor of Golf grounds. N. from SW cor var 4° E 250 intersect Lake  
 August 14-1917 surveyed a piece of land as follows. Beginning at stake  
 which stands at SW cor of Golf Links grounds and on shore of Lake.  
 Then S. 15. E. var 4° E. 497. 4 feet. thence due E. var 4° E. 1005 feet then N. 15 W.  
 452.8 feet to shore of Lake. Then easterly along shore of Lake to place of  
 beginning 700 feet more or less. iron pipe at each corner.

Sec 14  
 S. 1/4 P. set post from stps of org TREES Run N 1/2 var 2° E  
 on a line run by MEANSELL and said to be E. N. S. Books 5  
 1/4 line 1056 top of hill over pond. 3262 to Lake Page 6  
 3733 top of hill over Lake. 4113 fell 29 S. of  
 1/4 P. org TREES and post. Correct var 4.40 E. corrected  
 Line W and set 1/8 P. oak 6 S 31 1/2 E 44 1/2  
 Sec 13 JULY 30 1912  
 M.C. on S. shore of Lake on E. line found stub of oak org tree  
 1/8 Post in 3 1/2 ft of water and anote on shore 74 S. o me.  
 Run S. var 4° E. 145 to flowage. 100 wide. 2150 enter flowage  
 3822 fell 22 1/2 W of cor. found stp of pipe org tree which  
 stands S 2 W 112. R. marked it. found an over run of 7 Lks.  
 sets 1/8 P on E line of Pine 12 N 17 W 69.  
 SE Cor. Run W var 6° E. 8031 fell 65 1/2 N. of SW cor. found org  
 trees and an iron pipe for post. set W 1/8 P on S. line.  
 W Pine 15 N 38 1/2 W 108  
 W 8 S 55 1/2 E 75 1/2 Run N from 1/8 P on S. line var 4.20 E  
 This line is parallel with E line. 1800 intersect Lake. off set  
 E 255. the N. 200. and set m.c. 25 Lks E Y. Pine stp 16 S 62 1/4 E 30  
 This m.c. is 230 E. of line and 280 E. of where E W 1/8 line  
 in SW 1/4 intersects water line of Lake.  
 E from m.c. on E W 1/8 line which is 25 Lks E of water line.  
 var 7° E 5760 and 5735 from m.c. fell 140 S of 1/8 P. on E  
 line. corrected line W. to water line. 25 Lks W. of m.c.  
 BEgan to plat storage in Lot 2. 344 13. 39. 6.  
 = Aug 12 1912 =  
 W. 1/4 P. found NW a stub 4 feet high and stp of S. tree ok  
 New W Pine stp 14 N 9 1/2 W 37. Run N. var 4° E 458 to Lake set m.c.  
 org. m.c. 900. W Pine stp 17 south 55. W 1/4 P. Run S var 1° W  
 135 stream 125 wide runs easterly. 4025 fell 122 1/2 E. of SW cor  
 which I set by proportional measurement. in 1909, found post  
 had been removed. bearings defaced re marked the S. one  
 set S 1/8 P on W line W Pine stp 12 N 22 W 27 1/2  
 S 20 1/2 W 563/4 corrected line N  
 to 1/4 P. Run W from S 1/8 P on W line var 1° E 1034 to Lake and  
 set m.c. W. Pine. 9 N 6 E 4 1/2. W Pine 11 S 51 W 5.  
 For survey of golf grounds in sec. 13. see page  
 64 under S. E. 10. which is copied ther  
 see column 1 this page for balance of sec 13

Book 5  
 Page 6  
 Book 7  
 P. 66 67  
 13

Dorrs Survey of Sec. \_\_\_\_\_ Town \_\_\_\_\_ Range \_\_\_\_\_ E 4<sup>th</sup> P.M.

var		var		
var	var	var	var	var
var	var	var	var	var
var	var	var	var	var
var	var	var	var	var

U.S. Survey of Sec. \_\_\_\_\_ Town \_\_\_\_\_ Range \_\_\_\_\_ E 4<sup>th</sup> P.M.

var		var		
var	var	var	var	var
var	var	var	var	var



Sec 19-36-8 E July 28 1891. (B. P. 20)  
 M. C. E. side of Squash or Long Lake  
 E (5) 18.87 var N. S. links  
 for Field notes of Woods mill site sec T Loose leaves in  
 Time Book

Set 1/8 P. 1092 E of W. M. C. and 836 W. of E. M. C. Post sets in flowage, nothing for bearings Run S. from this 1/8 P. Van 3 1/2 E. 830 Lg ave flowage 1025 road 2710 offset E 3 links to miss building 3450 offset W 3 links to line it is 50 links S. to shore of Lake. 5000 over Lake to C. M. & St. P. RR. 5740 leave flowage 6000 enter open marsh. 8000 set line stakes and went to E. M. C. on S. line org trees gone. found an iron man. see under instructions of Dorr Run West Van 2° W. 700 enter open marsh 1115 road. 2975 C. M. & St. P. RR. 3145 to S 1/4 P. set E 1/8 P. on S. line at 1144 1/2 W of E. M. C. and 3000 E of 1/4 P. Pine 15 N 5 1/2 W 198 SW " 125 50 3/4 E 144. Picked my random from the N. and at 79.99 fell 283 W of 1/8 P. corrected line at 60.00 ch. and set line stakes N & S of Railroad at 3616 set me on N. shore of Lake Pine 140 N 10 W 61 corrected line N. to flowage 8305. of 1/8 P. WILL use this the E. / Line as E. Sec. line is nearly all in Lake and both the NE & SE corners are in Lake. set 1/16 P. in NE 1/4 Pine 12 S 47 W 38. set me where 1/8 line leaves flowage 892 S. of 1/8 P. Pine 12 S 47 W 38. and began meander of flowage. S. 62 E. 200 Began again at 2nd me. S. of NE corner in Lake N 54 " 200 S 57 W 1000 Commencing again at an pipe which is on E. 1/8 " 43 " 500 " 20 P 100 Line 4.21 chains N. of me on said 1/8 line. Then an " 80 " 700 " 5 " 200 angle from 1/8 line of 84 from N. S. to N. 114 15 " 21 " 400 to chicken cup then an angle of 75 from the line behind me " 63 1/2 " 400 S. 22 E 370 to dist. of angle N. 1. 244 N. 2 - 340 N. 23 - 265 to the S 33 " 200 right of way of right of way of the C. M. & St. P. RR. to E line me. gone C. M. & St. P. RR. It is under water.

JULY 17-1917 Began at 2nd me. S. of NE corner in Lake. Then N. on sec line 480 feet. Then S. 58 W from sec line 52.5 feet. Then at right angles 80 ft 260 N. then S 58 W or at right angles 248-5 = 291 feet W. Began again 2nd me and run at right angles 50 feet. then N 32 W 481-5 to intersection of line running S 58 W from sec line prolonged line running S 58 W 160 + 200 + 200. feet and set stakes at each point. Began at stake which is S 58 W from 2nd me. 50 feet This set stakes along shore of Lake at 160 + 200 + 200 = 560 feet. Then N 32 W 486 feet to stake which 360 feet W. of intersection of line running S 58 W and N 32 W For more of Sec 15 see page 68 1/2 of column 1

Book 8  
Page 59

B. 8  
P. 80

Dorr's Survey of Sec. \_\_\_\_\_ Town \_\_\_\_\_ Range \_\_\_\_\_ E 4th P.M.

var		var			
var	var	var	var	var	var
var	var	var	var	var	var
var	var	var	var	var	var
var	var	var	var	var	var
var	var	var	var	var	var
var	var	var	var	var	var

S 1/4 P. found steps of org trees and point of old post set cedar post and re marked step of pine tree. set a large cedar post in step of Birch org tree. went to me on Lake found an iron rod for post which was set by instruction from B. F. Dorr Run W. Van 2° W. 1015 Road 2975 C. M. & St. P. RR track 3045 1/4 P on line found steps of org trees set cedar post and re marked pine step. Run W. Van 3.35 E 3422 fell 98 N. of me. set post in edge of Lake found step of pine org tree. N. & W. W. pine step 24. N 87 1/2 E 64 1/2. Dec 2. 855 change course 61 3/7. correct Van 5.12 found a shortage of 99 Lks proportioned same and set 1/8 P. at 1944 W of 1/4 P. Pine stub 1/4 N 11 1/2 E 493 1/4. on boulder 3x3 feet bears S 72 1/2 W 383 1/4. corrected line E to 1/4 Post. ME of SW corner Run N Van 4° E 567. (dist. given in govt notes as over Lake. 469. dist given in govt notes turned a R.T. angle W and at 469 set me on W line in edge of Lake a 3 inch angle iron for post 22 inches long. S 42 E 8. turned a R.T. angle N. 58 1/4 to same Lake and set me. Pine 9 S 72 1/2 E 14. Run N from S. 1/4 P. Van 4° E 50. enter flowage 908 over flowage 1477 enter flowage 1704 over flowage 2100 over marsh to high land 2480 over hard land to Lake 3359 over Lake to Suttons Island 3586 over island to Lake 5051 over Lake to hard land 5166 over land to Lake 7160 over Lake to Main Land 7387 am 25 Lks. S. of outlet to Lake. turned a R.T. angle W and Run 494. a R.T. angle N. Run 396. R.T. angle and Run 91. 7783 N. and 4.03 W to Dorr's M. C. W. of 1/4 P. in Lake. found W. C. for M. C. found org trees (step) for me. E of 1/4 P. found post for E. M. C. set flowage at Dorr's me. on W shore. found dist. between corners and found where N 1/4 Post should be by proportioning dist. between corners. tried to get Dorr by phone. but he is sick. cannot get his notes prolonged Dorr's line S. from center of Sec 10. and his line bet. 10 & 15 and fixed a point where 1/4 P. must be in Lake found my random at 7715 is 159 1/2 W. of 1/4 P. in Lake Dec. 2. 16. change course 115 went S. and set temp 1/8 P. of center as I cannot run E-W 1/4 line as it is nearly all in Lake. corrected line from 1/8 P. N. to Lake and from 1/8 P. S. to 1/4 P. and began plating lots for L. A. Doolittle Dec. 5. 1916 Began at E. me. on N. line found step of org tree and post set by Dorr in 1906. Run W. Van 3 1/2 E. 1928 fell 14 1/2 N. of M. C. found step of pine org tree. set E 1/8 P. on N. line found a shortage of 12 Lks proportioned shortage and for balance S 66 column 1 This page

Book 7  
Page 58

B. 8  
P. 59

U.S. Survey of Sec. \_\_\_\_\_ Town \_\_\_\_\_ Range \_\_\_\_\_ E 4th P.M.

var		var			
var	var	var	var	var	var
var	var	var	var	var	var
var	var	var	var	var	var
var	var	var	var	var	var
var	var	var	var	var	var
var	var	var	var	var	var

*See 15  
and map  
page 68*

Sec 20-36-8 Sept 2 1890 (D.L.P. 100-101)  
 1/8 between E. 1/4 Pine 10 S. 70 1/2 E. 10 1/4  
 do 14 S. 83 W. 15 1/2 (pencil marks says N 80 W)  
 thence N. 10 1/2 W. 27.50 to Lake N 11 W. V 5°  
 M.C. Norway 20 N. 71 1/2 W. 13 1/4  
 5° W. Pine 14 N. 75 E. 54 3/4  
 1/8 bet. E. 1/4 S. 10 1/2 E. (U 5°) 29.86  
 var. E. 15 lks. S. 10 1/2 E. V. 5 1/4  
 E. 1/8 on S. line Norway 11 N. 22 1/4 E. 9 3/4  
 Cen. Sec. Pine 18 S. 77 W. 13 1/2  
 U 5° Do 18 N. 49 1/2 E. 20 1/2  
 1/8 bet. S. 1/4 Pine 18 N. 84 W. 20  
 1/8 bet. W. 1/4 White Pine 12 S. 8 1/2 W. 41 1/2  
 Norway 20 S. 46 1/2 E. 37  
 Cen. S. E. 1/4 Pine 11 N. 11 E. 12 1/2  
 1/8 bet. W. 1/4 N. 1 3/4 E. (V 5°) 35.25 to Lake  
 strike about 2 rods West of M.C. on line of Section  
 M.C. Spruce 8 N. 83 1/2 E. 28 1/2  
 5° Norway 20 S. 66 W. 31  
 20-27-28 (36-8) continued from Page 164 in Book 4  
 S.E. Cor. 32 Set by measure from M.C. on E. bank Wis river  
 E 1/4 P. 33 Aspen 8 N. 76 1/4 E. 44  
 do do 9 S. 71 1/4 W. 62  
 do N. (4 3/4) 118.73 var. E. 43 v. 4 1/2  
 N.W. Cor. 28 Dead Pine 18 N. 43 1/2 W. 1.22 1/2  
 do do E. (S) 38.91 var. S. 31 v. 5°  
 N. 1/4 P. 27 Pine stump 15 S. 51 1/4 E. 27 1/4  
 W 1/8 on N. Line 27 Dead Pine 24 N. 77 E. 39  
 N. 1/4 P. 33 Pine stump 13 N. 41 1/4 E. 51  
 M.C. bet. 27 & 34 on W. bank of Wis river  
 Birch 12 N. 36 1/2 E. 16 1/2  
 Elm 22 S. 1 W. 30 1/2  
 E 1/4 P. 28 Pine stub 20 S. 76 1/2 E. 1.04 3/4  
 S 1/8 on E. Line Pine stub 20 N. 48 1/4 E. 1.46 3/4  
 27-28-33 & 34 Pine stump (low) 12 S. 47 W. 58 1/2  
 Aspen 3 N. 76 1/2 E. 45 1/2

Sec 21-36-8 Jan 20 1891  
 W 1/4 P. E. 81.90 var. S. 68 1/2  
 E 1/4 S. (S) 24.87 var. W. 51 1/2 (S 35°)  
 S 1/8 on E. line Birch 9 N. 75 W. 5 1/2  
 do do W. (8 3/4) to the Lake  
 E 1/4 P. S. (6° 15') 20.72 ought to be 20.80 from 2 1/2 m. S. of N.E. cor. in Lak  
 N.E. Cor. W. (5 1/2) 74.50 var. N. 41 1/2  
 along shore of Lake angle from stake  
 60 From me to the stake 100 feet S.W. S.E.  
 is 12 1/2. Began at 1116 P.M. N.E. 1/4  
 and run E. at right angles with  
 S.W. Cor. N. (S) 39.51 var. E. 1.35 1/2  
 S.W. Cor. N. (S) 77.30 var. W. 4.67  
 S.W. Cor. E. (S 8°) 78.86 var. N. 20 1/2  
 S.E. Cor. new Pine stub 7 N. 2 E. 25  
 do do 10 S. 16 W. 25 3/4  
 S.E. Cor. N. (16 1/2) 36.50 var. E. 3.27  
 S.E. Cor. N. (21 1/2) 36.62 var. N. 3  
 E 1/4 P. Hemlock 5.42 W. 22  
 do do N. 26 W. 5 1/2  
 Sec 20 continued from P. 90.  
 (B.P. 91) E 1/4 P. W. (S) 73.90 var. N. 1.01  
 S 1/4 P. Pine 12 N. 53 W. 20 1/2  
 do do 20 S. 18 W. 33 1/4  
 do do (11 3/4)  
 N.W. Cor. E. (S) 57.75 var. N. 4.50  
 S 1/8 on W. line Sugar 8 N. 88 1/2 E. 15 1/2  
 5° Pine 14 S. 13 1/2 E. 33  
 do do E. (1/4) 76.09 var. N. 49 1/2  
 S 1/8 on E. line Hemlock 10 N. 7 E. 16  
 5° Norway 12 S. 42 1/2 W. 24  
 N.W. Cor. E. 16:00 to Lake  
 M.C. W. Pine 20 N. 19 W. 17  
 Birch 10 S. 12 W. 29

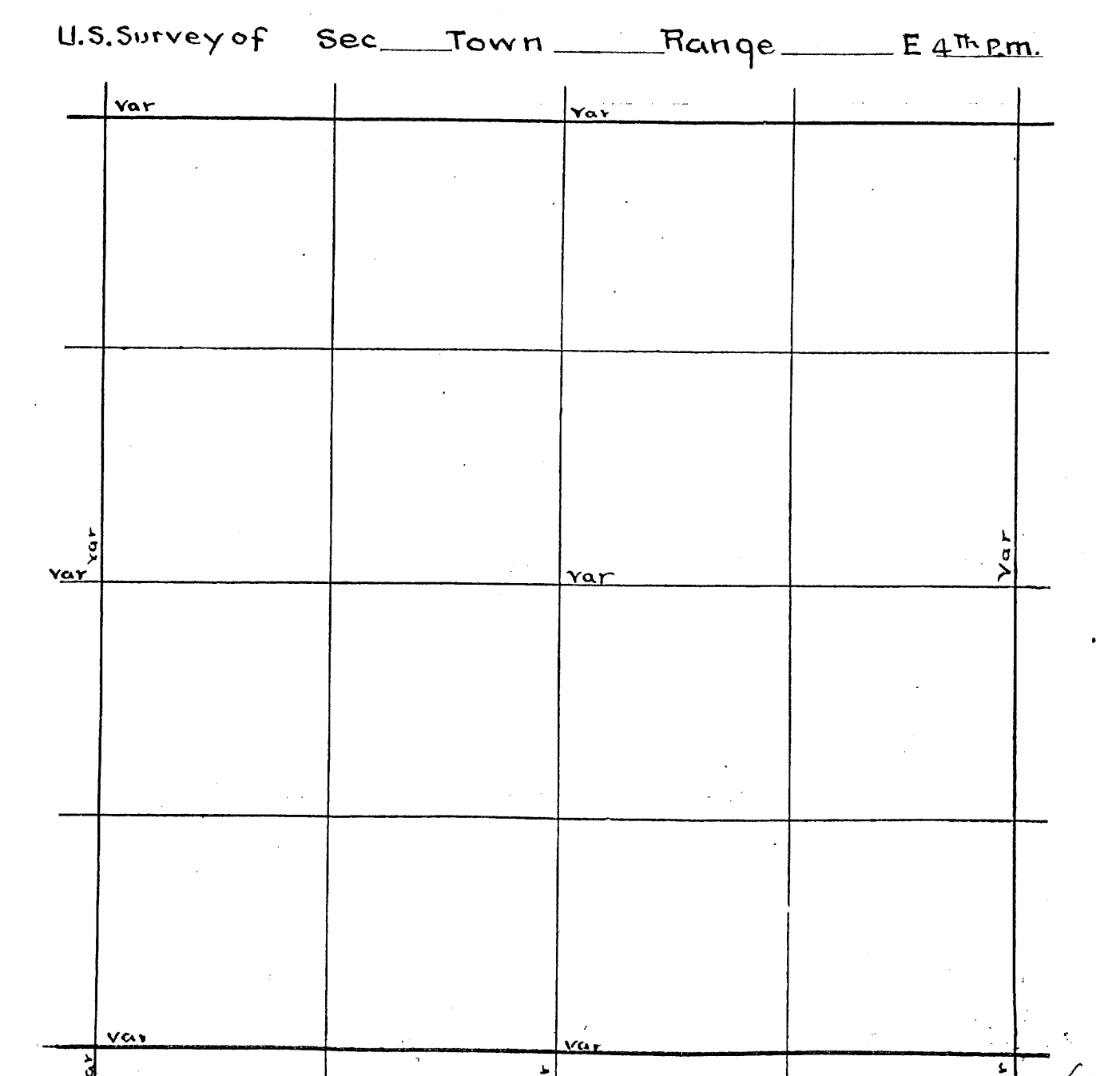
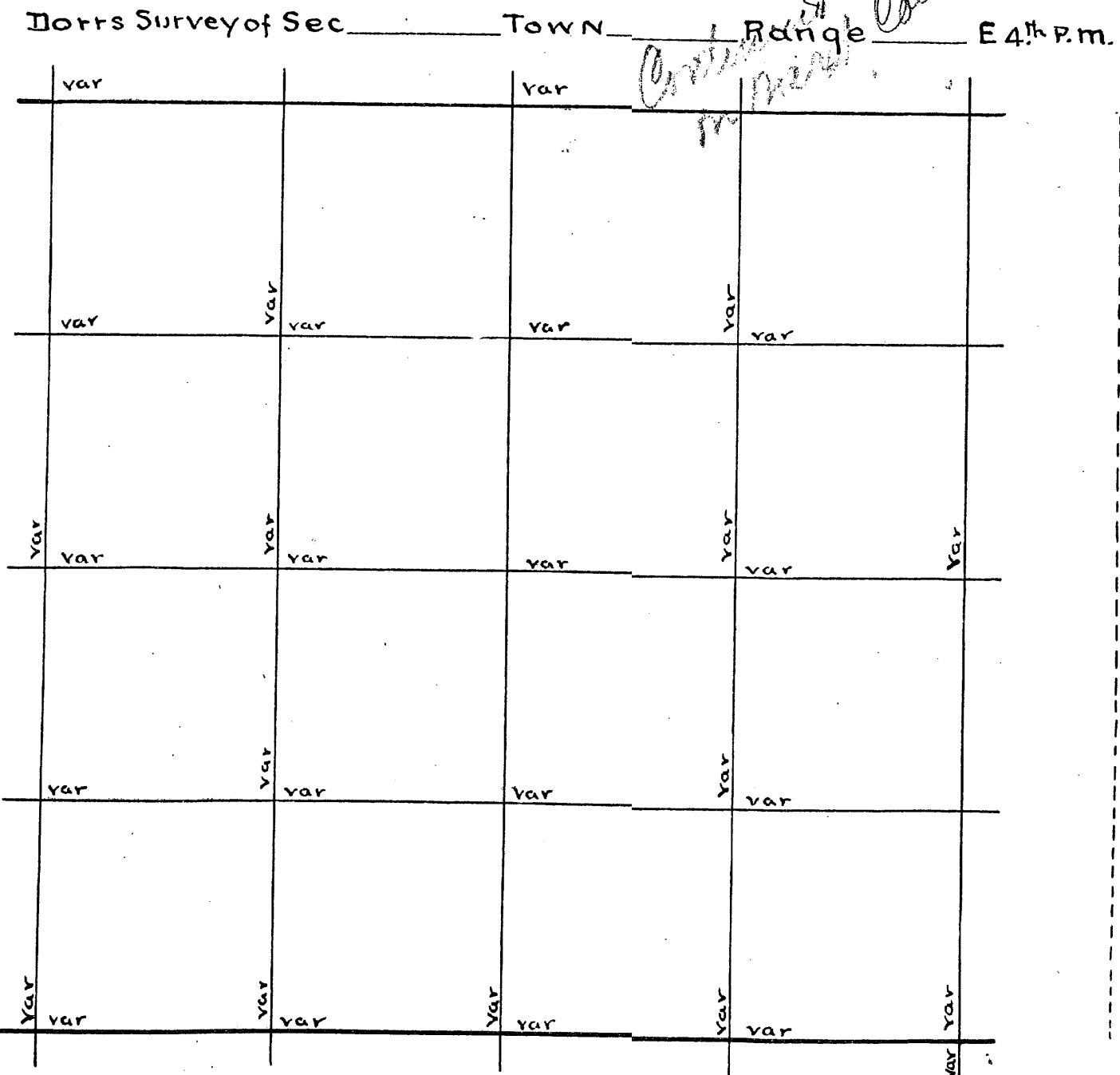

84  
 814  
 BK 8 P 99 23

Sec 23-36-8 continued  
 N.E. Cor. W. (6 1/2) 32.00 v. 5° 40'. Thence  
 N. 65° and W. 55° to W. side of N.E. Elm (original B.T.) could not  
 get to M.C. water too deep measured to W. side of N.E. B.T.  
 and added 20 links = 32.75 from N.E. Cor.  
 N.E. Cor. Norway Slump S. 7 1/2 W. 61 1/2 I marked this slump  
 in 1889 marks gone now.

Sec 23-36-8 June 14 1884 (Pl. P. 72)  
 Comm at M.C. on E side of Wisc river on N line of Sec  
 Thence E (5) 72.92 var S. 3.01 1/2 v. 4 (V 9-35)  
 S 1/4 P. 13 N. (9) 78.42 var W. 5.07 1/2  
 N 1/4 P. 13 W. (6) 37.14 var N. 2.2 (7 1/2)  
 M.C. about 80 rods S. of N.W. Cor. 13 (7) 21.20 var E 98 1/2 (V 7)  
 W 1/4 P. 13 S. (5) 40.18 var W. 77 (V 5)  
 S.W. Cor. 13 (Pine 20 S. 7 1/2 W. 61 1/2  
 Spruce 16 N. 36 E 65

Comm at M.C. on E side of Wisc river on N line 23  
 Thence E (5) 32.75 var S. 41 1/2 (V 4 1/2)  
 S.W. Cor. E (4 1/2) 40.17 var S. 2.60 (V 4)  
 S 1/4 P. N. (9 1/4) 78.58 var E 21.17 (V 4 3/4)  
 do E (15) 35.76 var S. 2.74 (V 4 1/2)  
 W 1/4 P. E (8 1/4) 40.31 var S. 12 1/2 (V 3 1/2)  
 S.E. Cor. N. (6) 36.62 var W. 49 v. S

13-36-8 continued  
 M.C. south of Lake Julia on E line of 13. New B.T. Spruce 10 S. 38 E. 26  
 S.W. Cor. 13 S. (6) 80.00 and then offset E 1.40 (4-40)  
 Thence S. (5-40) 39.80 var W. 82 (5-40)  
 Original Pine standing  
 at 39.93 S. 74 E. of N.E. (V 5 1/2)  
 Cor. 23 W. (5) 40.00 var N. 88  
 S 1/4 P. 23 N. (5) 40.00 var E 116 v. S  
 at 59.90 S. 111 E. of N.E. Cor. of 23 W. (6) 39.82 var N. 16 v. S  
 S 1/4 P. 14 N. (6) 81.00 var W. 20 1/2 (V 25)  
 W 1/4 P. 14 E. (7) 41.33 var N. 3.70 (V 7)  
 Cen. 14 (Pine 22 N. 88 1/2 W. 25 1/2  
 6° (Tank 15 N. 6 E. 31 3/4

W 1/4 P. 14 S. (5) 43.47 var W. 1.40 (V 6)  
 S 1/8 on W line E. (5 3/4) 40.26 var N. 32 (6 1/2)  
 Sec 14 continued (Pl. P. 74)  
 Cen. S.W. 1/4 N. (6 1/2) var W. 22 Not measured  
 N. B. I run from W 1/4 P. of Sec 13. E. Parallel with the W 1/2 of S. lines  
 but as that struck S. of Lake Julia, concluded that I must run  
 parallel with a direct line from S.W. Cor. to S.E. Cor.  
 Cen. Sec. 14 Aug. 10 S. 59 1/2 W. 17  
 6° 13 (Tank 24 N. 83 1/2 E. 22 1/2  
 Thence E (13 1/2) 28.25 to Lake  
 M.C. Spruce 7 N. (1 1/2) W. 7  
 v. 6 do 6.5 22 W. 5  
 S 1/8 on W line E. (11) 40.20 var S. 9 (10 1/2)  
 1/8 bet S 1/4 E. (16 1/2) 35.40 var S. 10  
 S 1/8 on E line Pine 12 S. 42 W. 5  
 1/8 bet W 1/4 E. N. (5 1/4) 37.14 1/2 Hit it

Torr's Survey of Sec. Town Range E 4th P.M.

var		var			
	var		var		
var	var	var	var	var	
var	var	var	var	var	var
var	var	var	var	var	var
var	var	var	var	var	var

U.S. Survey of Sec. Town Range E 4th P.M.

var				
	var			
var	var	var	var	var
var	var	var	var	var
var	var	var	var	var
var	var	var	var	var

Sec. 21 Town 36 Range 8 By whom Surveyed B.F. Dorr  
 Date of Survey Jan 20 1891 copied from Original Book no 3 Page 19

Page 70.  
 Sec. 17 Town 39 Range 6 By whom Surveyed D.H. Vaughan  
 Date of Survey Jan 21 1896 copied from Co Plat Book Page

Copied on Page 68.

Sec. 21 36-8  
 W. 1/4 P. E. (14) 24.40 to Lake  
 81.90 var S. 68 1/2' 20° 30'  
 E. 1/4 P. S. (5) 24.87 var W. 51 1/2' (5° 35')  
 S. 1/8 on E line Birch q N. 75 W. S 1/2  
 Do Do W. (8 3/4) to the Lake  
 E. 1/4 P. S. (6° 10') 20.72 ought to be 20.80  
 + 3/4"  
 N.E. Cor. W. (5 1/2) 74.50 var N. 4.15' 30°

N.E. Cor. of 9' trees. Run S. UAR 330° E. 38.09 f. 6 LL 58 E of Post  
 of 9' trees. set N 118 p on E line  
 W. from N 118 p on E line UAR 2° E. 79.33 f. 6 LL 2.41 N of 1/8 P  
 which I set after running N from W 1/4 P UAR 245° E  
 4023 f. 6 LL 76 E of NW cor. found of 9' trees. set N 118 p on  
 W. line of W 1/8 S. 6 w. 1/8 corrected 1/8 line E to 118 Post

Book 1  
 Page 16

Dorr's Survey of Sec. 21 Town 36 Range 8 E 4<sup>th</sup> P.M.

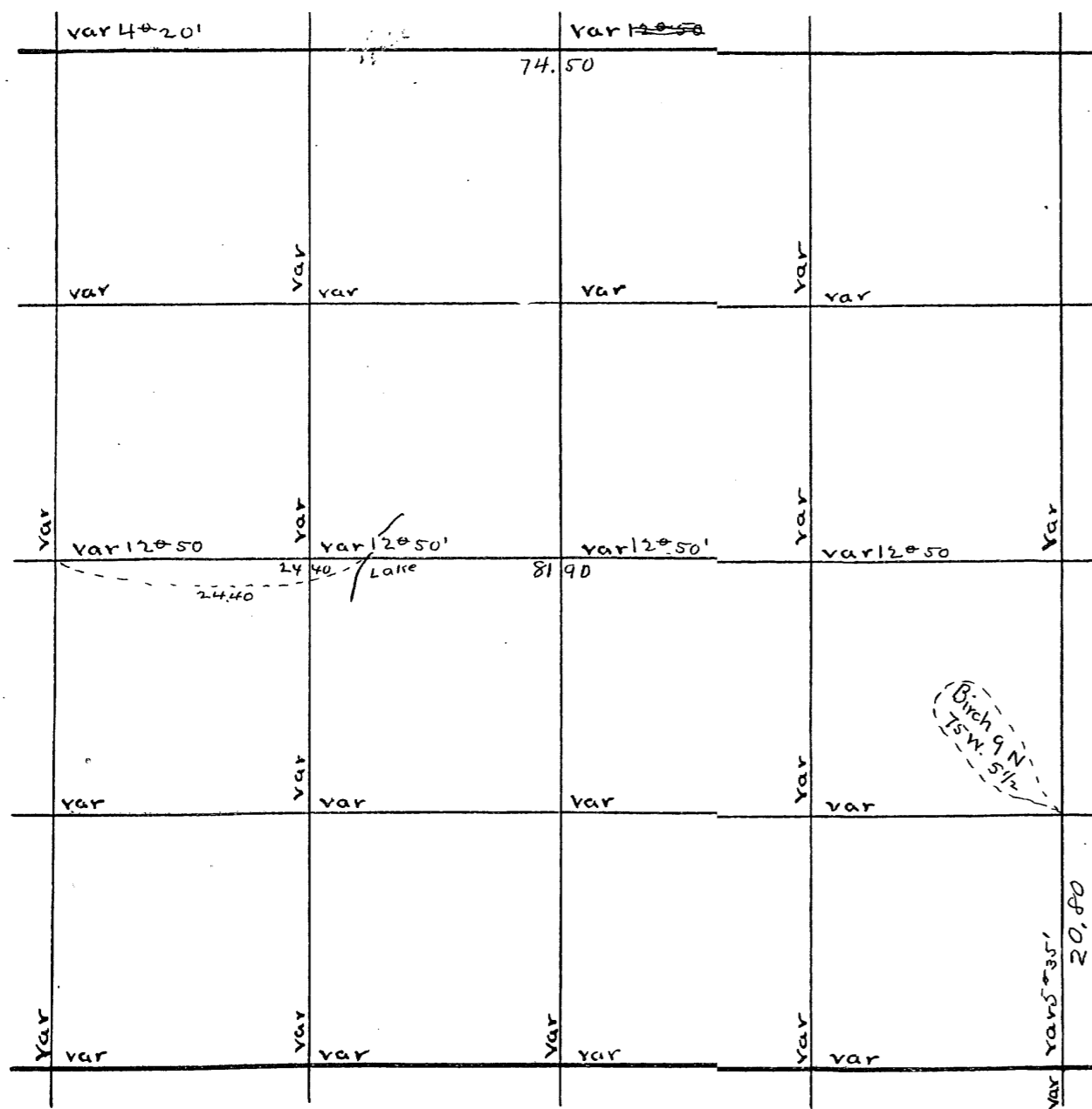

U.S. Survey of Sec. Town Range E 4<sup>th</sup> P.M.

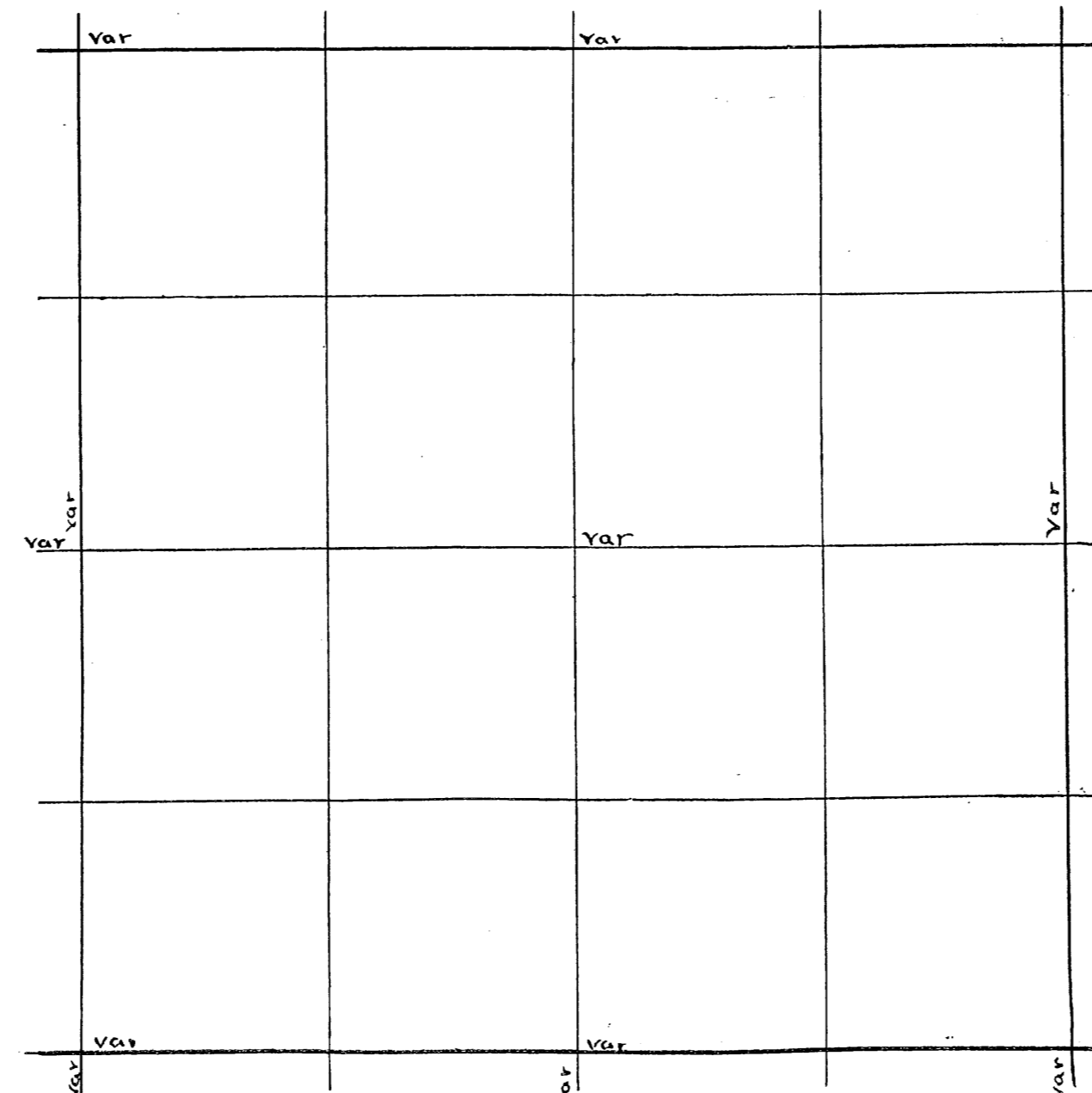

Sec 23-36-8  
 Comm. at m.c. on E. side of Wisconsin river, on N. line of Sec  
 Thence E (5) 72.92 var S 3 1/4 (29-35)  
 S 1/4 P. 13 N. (9) 78.42 var W 5.07 1/2 (7/2)  
 N 1/4 P. 13 W. (6) 20.03 1/4 (2-40)  
 M. C. about 80 rods S. of N. W. Cor. 13. (7) 21.20 var E. 98 1/2 (v. 7)  
 W 1/4 P. 13 S. (5) 40.18 var W 77 (v. 5)  
 S. W. Cor. 13 Pine 20 S 7 1/2 W 61 1/2  
 6" New Spruce 16 N. 36 E 65  
 Comm. at m.c. on E. side of Wisconsin river on N. line 23  
 Thence E (5) 32.75 var S 41 1/2 (0 41 1/2)  
 S. W. Cor. E (4 1/2) 40.17 var S 2.60 (v. 4)  
 S 1/4 P. N. (5) 78.58 var E 21.12 (v. 4 3/4)  
 Do E. (15) 35.76 var S 2.74 (v. 4 3/4)  
 W 1/4 P. E. (8 1/4) 40.31 var S 12 1/2 (v. 4)  
 S. E. Cor. N. (6) 36.62 var W 49 v. 5  
 M. C. South of Lake Julia on E. line of 13. (on Page 73. Book 1.)  
 New B. T. Spruce 10 S 38 E 26 v. 6  
 S. W. Cor. 13 S. (6) 80.00 Then offset E 1.40 (4.40)  
 Thence S. (5) 40 39.80 var W 82 (5-40) Original Pine standing  
 at 39.93 S. 74 E. of N. E. (v. 5 1/2) (Book 2 P. 68-69)  
 Cor. 23 W. (5) 40.00 var N 88 Sec 23 36-8 July 10 1906  
 S. 1/4 P. 23 N. (5) 40.00 var E 116 v. 5 N. E. Cor. W. (6) 32 var v. 5 Then N 65  
 at 59.90 S. 111 E of N. E. Cor. and v. 55 to W side N. E. Elm (orig base B. T. land)  
 of 23 W. (6) 39.82 var N 16 v. 6. 700; to m. c. water to deep; measured to  
 W side of N. E. B. T. and added 20 ties = 32.75  
 from N. E. Cor.  
 S. 1/4 P. 14 N. (6) 81.00 var W 2.42 N. E. Cor. Norway stp. S. 7 1/2 W. 61 1/2  
 marked this stp. in 1889 marks  
 gone now.  
 W 1/4 P. 14 E. (7) 82.30 var N 3.70 (v. 7)  
 Center 14 Pine 22 N 88 1/2 W 25 1/2  
 (Tank 12 N. 6 E 31 3/4)  
 W 1/4 P. 14 S. (5) 43.47 var W 1.40 (v. 6)  
 S 1/8 on S. Line E (5 3/4) 40.26 var N 32 (6 1/4)

SW. Cor. found org. E. RESS Run E. Var 4 E 40 45 fell A. B. N. 65  
 S 1/4 P. Correct U. A. R. 3-22. Set W 1/8 P. on S. Line Book 1  
 N. 1/4 P. 5 1/4 P. A. E. 2000 set post and left it. This was all he Page 1  
 wanted done. Work was done for O. G. Larson foss.  
 SEC 22  
 N 1/4 P. org tree (stps) set new post see SEC 15-39-6  
 Run S. Var 4 E. 200 center of C. M. + ST. P. R. R. track 2500. Wagon  
 road 5950 enter open marsh water 4 feet deep 8072 fell  
 58 E. of S. 1/4 P. found stp. of N. W. tree ok set post and made new  
 bearings Pine 14 N. 7 W. 78 1/2  
 W = 18 N 38 E 94 correct U. A. R. 3-35 Sec 7-184

Dorris Survey of Sec 23 Town 36 Range 8 E 4th P.M.

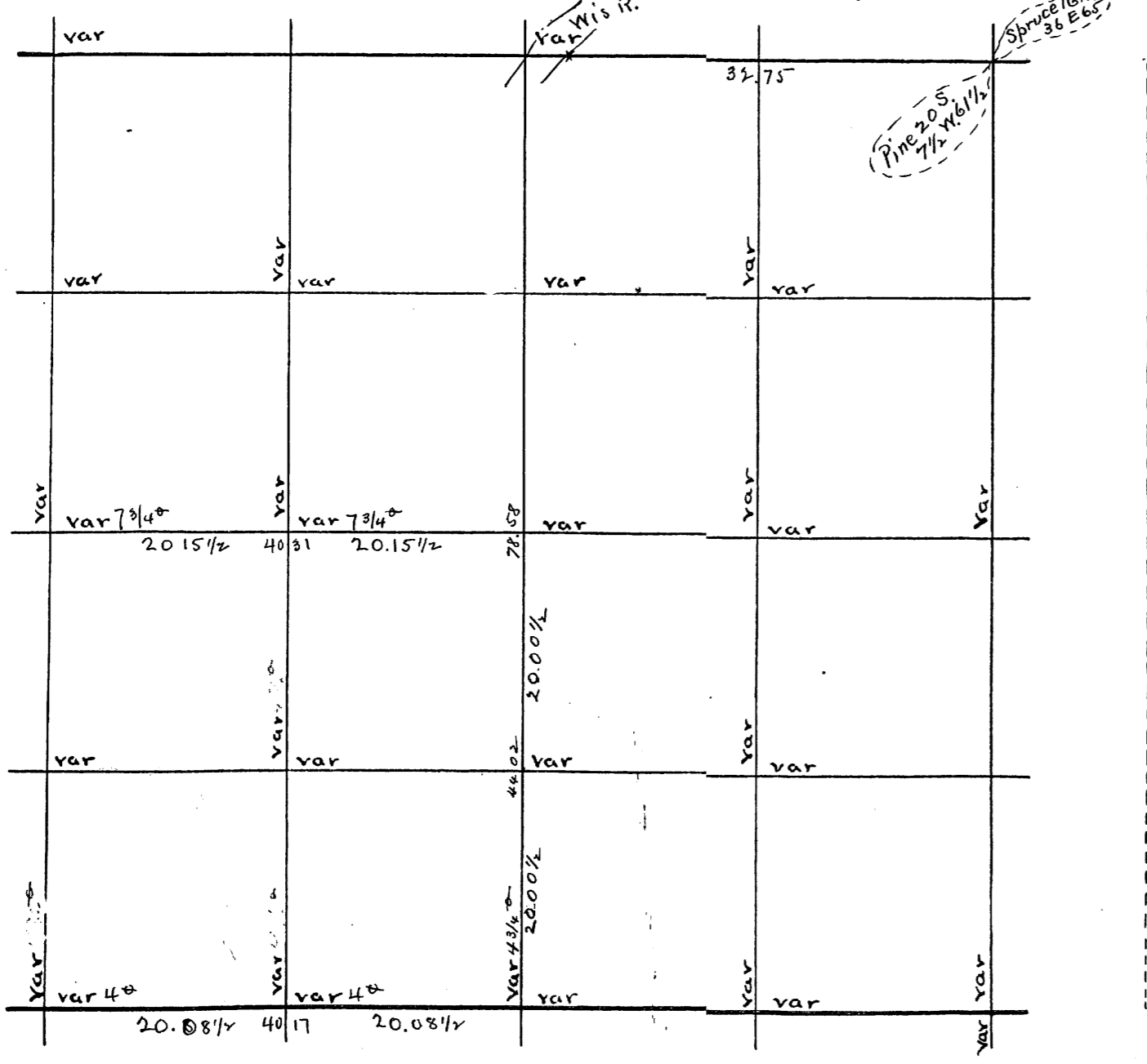

U.S. Survey of Sec Town Range E 4th P.M.

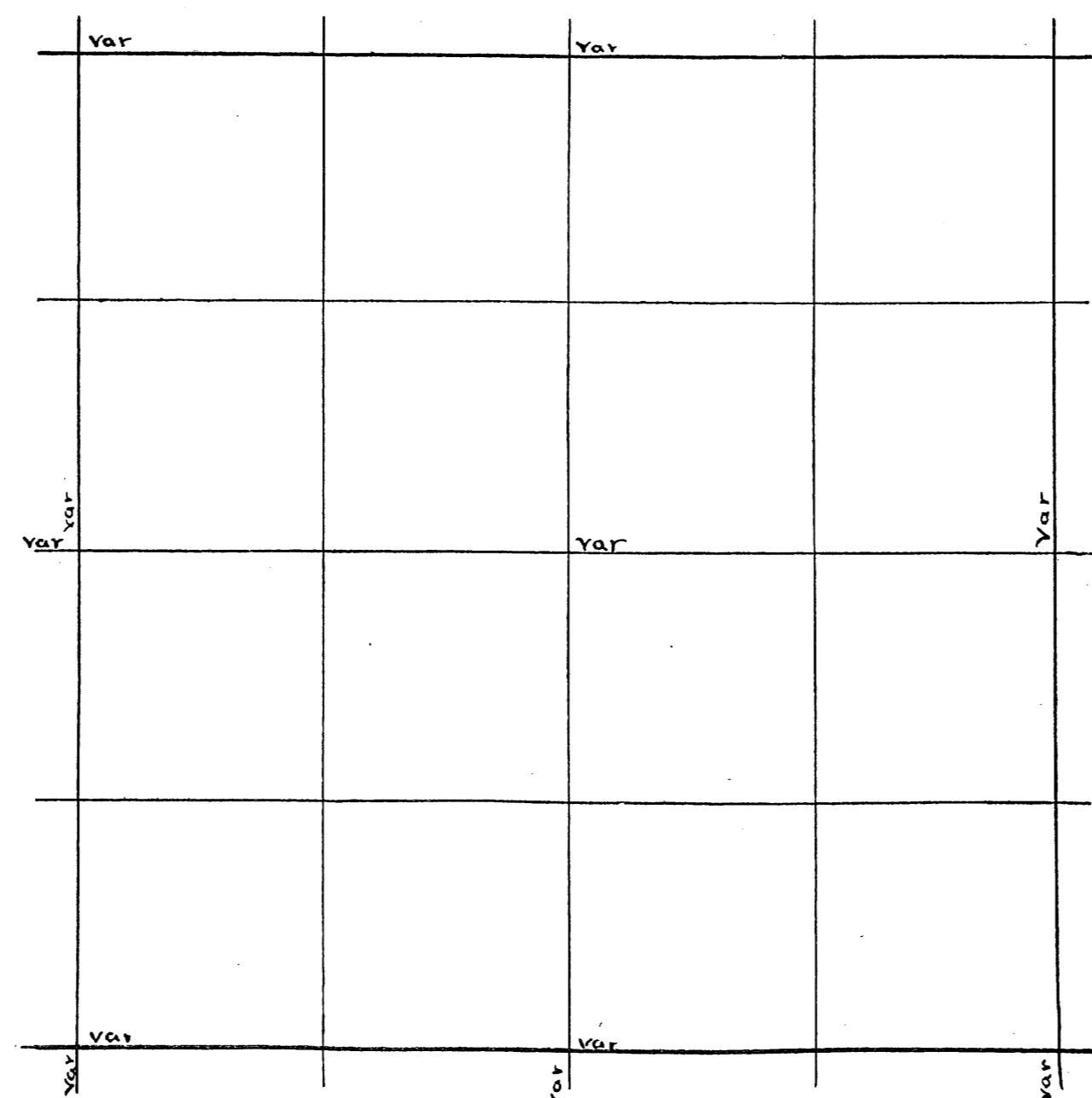

Sec. 26 Town 36 Range 8 By whom Surveyed B.F. Dorr  
 Date of Survey Aug 24 1895 Copied from Original Book no 3 Page 125

Sec. 23 Town 39 Range 6 By whom Surveyed B.H. Vaughan  
 Date of Survey MAY 14 1914 Copied from Co Plat Book Page

Sec 26 36-8  
 W. 1/4 P. Stone 4x6x20 + on top  
 do S. (9) 39.43 Var E 57 v 8°  
 S.E. cor { Tamarac 12 S. 53. E. 17 } original  
 do slip. 5 S. 62 W. 29 } do  
 S. 1/4 P. Oak Pine stump - old found all stakes and stake holes  
 New V. Pine 8 S. 56 1/2 W. 1.00 1/4  
 S.E. Cor W. (5 1/2) 39.92 Var S. 1.73 1/2 v 6 1/4  
 S.E. Cor 35 W. (4 1/2) 113.28 Var S. 1.00 v 4°  
 Did not find S. 1/4 P. or S. W. Cor.  
 S. 1/4 P. 35 Pine stump 20 S. 76 1/4 E. 53 3/4  
 New do 20 S. 23 E. 28 3/4

S. 1/4 P. S. (5) 78.63 Var E 1.79 v 4 1/2°  
 SECTION 24. Town 39. Range 6. by Vaughan Aug 14 1917  
 Surveyed a piece of Land as follows. commencing at an iron pipe  
 which stands 600 feet E. of N.W. corner and on N. line, thence S 15 East  
 158 to an iron pipe then S 75 1/2 W 648 to W line line 248 feet S of NW cor.  
 This point on W line is in small lake thence N on W line 248 feet  
 to N.W. cor. thence E on N line 600 feet to place of beginning

B. 8  
 P. 82

S. 1/4 P. found St of both orig. Erecs. New W Pine st 1875 E 42 1/4  
 Run N var 4 E 53.64 to Lake. 62.53 over Lake. 8111 fell  
 547. W of N. 1/4 P. an iron pipe for post which I set 8 years  
 ago over Erecs. ok. See 6.645 change course 3.50 W ent S  
 to LALLEY 35.00 ch and corrected line N to about 6500 ch  
 set good post at 4064. and a line stake about 2.00 N  
 of it my run an iron pipe at 3500 ch. and on at 4064  
 this 1/4 line does not touch the big lake on the W.  
 but passes over small lake which is near LALLEY east of  
 line as corrected. June 27 - 1917 by Vaughan  
 NE cor. iron pipe for post and orig. Erecs. Run W. var 330 E. 2.00  
 Leave Swamp. 465 to shore of Lake. 10.43 over Lake. 2198. fell 3  
 LKS S. of 18 P (see sec 24-39-6) B oak 653 1/2 E 34 1/2. corrected line E to cor.  
 and surveyed a piece of Land as follows to wit commencing at a stake  
 which stands on shore of Lake. 1167 ch W of NE cor. and 37 LKS N of sec  
 line in Govt Lot 9. Sec. 14. thence S on an angle of S 106 W 5.04 ch to  
 center of road. commencing again at a stake which stands on shore of  
 Lake 786 ch W of NE cor. and 50 LKS S of sec line. Then west evly along  
 shore of Lake. to sec line then northwesterly to a stake which stands  
 37 LKS N. of sec line and 1167 ch W. of NE cor. commencing again at the  
 stake which stands 786 W of NE cor and 50 LKS S. of sec line. Then on an  
 angle of S. 106 W. 530 ch. to to what is known as the Lamson Lot.  
 South from NE cor var 30 W. 360 to small lake. Then west evly along  
 shore of Lake and swamp to a stake which stands at SE cor of the  
 Lamson Lot 530 ch. southwesterly from shore of Lake

Book 7  
 P 137

B. 8  
 P 75

Dorr's Survey of Sec 26 Town 36 Range 8 E 4th P.M.

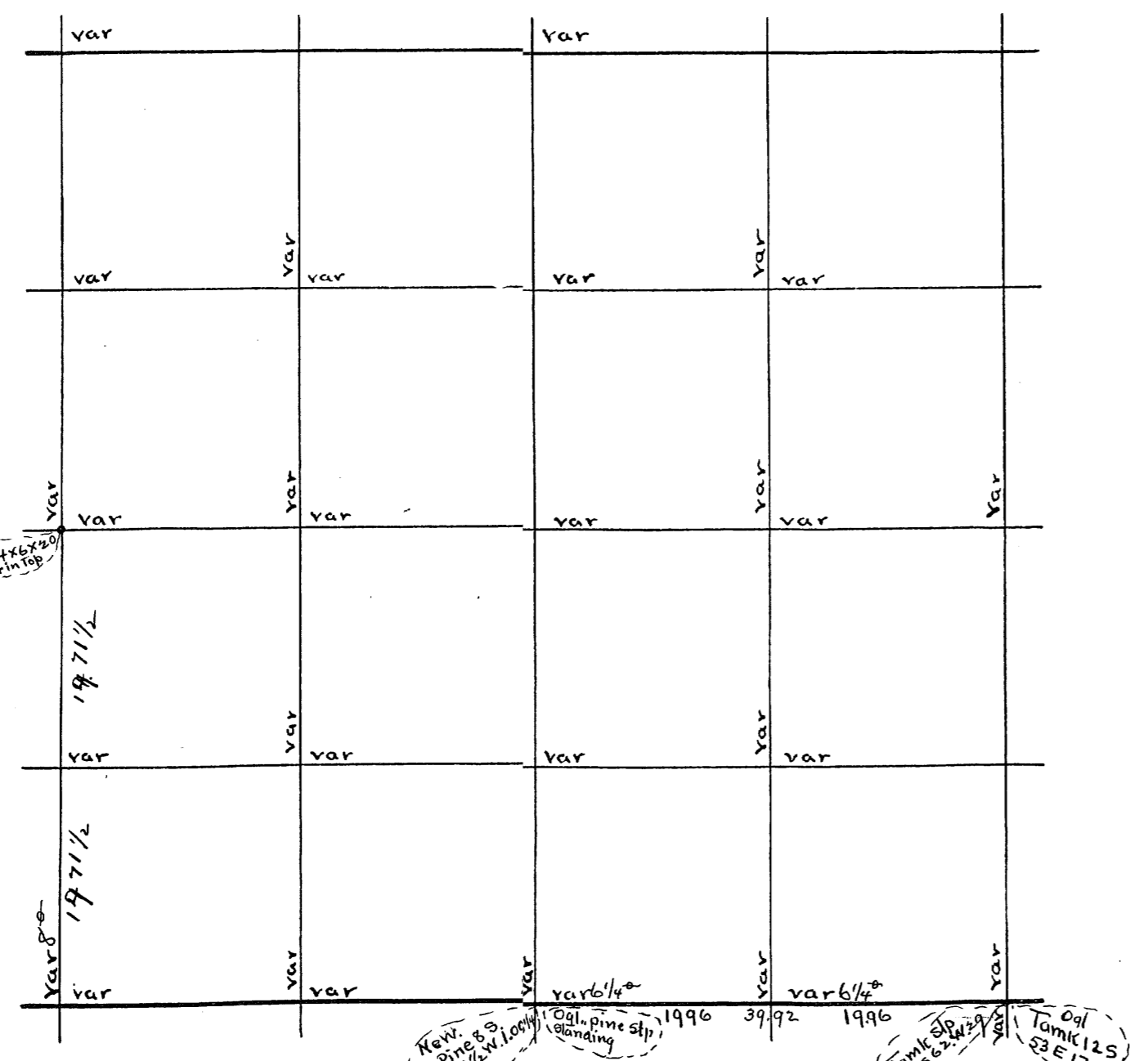

U.S. Survey of Sec Town Range E 4th P.M.

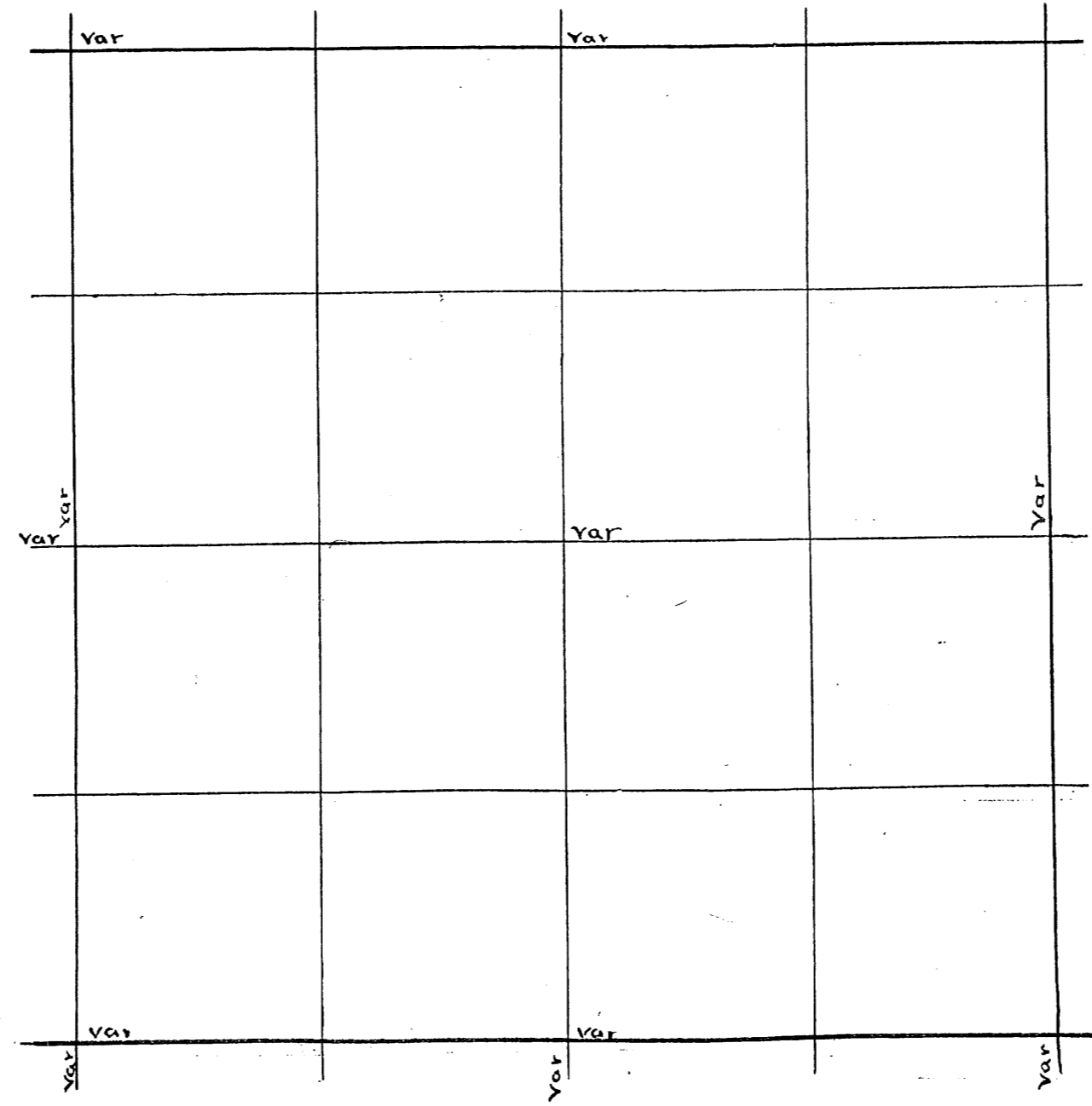

Sec 27 36-8 (May 14 1895) (B4 P. 163)  
 S. 1/4 P. 27 W. (5) 4.50 to Wisconsin river Thence N. 2.50  
 angle 62° 35' 4.82  
 S. 1/4 P. W. (5) 110.00 to Crescent Creek Thence N. 80 lks.  
 Angle 53° 40' = 1.08 3/4  
 2 1/2 miles and 8.00 to Lake, Offset S. 2.90 angle 81° 35'  
 distant 19.60  
 S. 1/4 P. 27 W. (5) 274.50 V. 3/4 Thence N. 3 1/4 2.65 var W 2 1/4  
 S.E. Cor 20 S. (5) 100.00 Then E 50.0 then South at 17.00  
 Offset West 2.50 across creek.  
 S.E. Cor 20 S. (5) 158.18 Var E 52. V. 4 1/2  
 S.W. Cor 28 { + on boulder S. 19 E 28  
 { + " " N. 53 1/2 E 44. 3/4  
 Pine stub S. 52 3/4 W. 32 1/2  
 " " S. 41 1/2 79.10 Var W. 92  
 S.E. Cor 20 S. (5) 79.10 Var E 3.94 v 4 1/4  
 20-27-28-36-8 (B4 P. 164)  
 S.E. Cor 32 36-8. set by measure from M.C. on E bank of  
 Wisconsin river and other indications see Page 68. This book E 53

NEC. of found NW tree mark nearly 90 m c made  
 new. 3 Pine 8 N 71 E 21 1/2 Post is in road. Run W. VAR 4° E  
 2000 cent. of road 1530 LKS S. 4000 cent. of road is 50 LKS S.  
 found post but no bearings post was lying on top brush pile  
 var 6 1/2 70.00 var 7° E. 7676 fELL 194 S of cor. found steps of org.  
 eyes, and an angle iron for post. set N 1/4 P. at 3838  
 W Pine 9 N 23 E 18 3/4  
 " " 8 S 42 W 22 Post sets in school house yard. corrected line  
 E and set E 1/8 on N line W Pine 30 S 42 W 104 1/2. Run S. from N  
 1/4 P. var 4° E. 1500 var 5° E. 3000 var 3 1/2 7807. fELL 3917 W of S  
 1/4 P. iron pipe for post S.E. tree ok  
 S. from NE cor var 54 5 E 700 mino equa an Hazelhurst road  
 3880 fELL 1/4 LK W. of post found step of NW tree. one is gone  
 found point of post NW oak 12 S 27 1/2 E 84. set N 1/4 P. on E line  
 W Pine 14 S 9 E 179. S. from E 1/4 P. var 6 1/2 same course from NE cor  
 3889 fELL 123 E. of S.E. cor. found step of orig trees. set S 1/8 P on E  
 line " " 9 S 4 8 W 11 Run W from E 1/4 P. var 230 E 2000 var 3 1/2  
 2150 mino equa road 5650 C.M. + step RR 79 1/6 fELL 23 1/2 S of W 1/4 P.  
 found step of NW tree and hole where E. one burned out. NW  
 V. Pine 26 S 27 W 151. set center of sec. W Pine 30. S 42 1/2 E 65.  
 Distance to N 1/4 P. 3858 to S 1/4 P. 3949 to E 1/4 P. 3970. to W 1/4 P.  
 3946. set 1/8 P. N of center " " 8 S 42 1/2 W 112 set 1/8 P. S of cent  
 W Pine 5 E 18 9 80 E 25 1/2 " " W Pine 5 E 18 9 80 E 13  
 V. " " step 28 N 8 1/4 W 125 1/2 set 1/8 P. E of cent " " stumps 193 1/4 W 63  
 N from 1/8 P. E of cent. var 530 E. 3876 fELL 39 E of 1/8 P.  
 E " " " " 2.15 E 20.00 var 730 W. 3000 mino equa  
 road 3911 fELL 242 S. of 1/8 P. set 1/16 P. in NE 1/4 W. pine step 16 N 3 W 41  
 S. 1/8 P. on E line Run W. var 2 1/2 E 3615 mino equa road 3968 fELL 63 N.  
 of 1/8 P. corrected line E.M.C. on E side of Lake on town line  
 found step of y pine oak gone. Run E var 4° E 3254 fELL 58 S. of S.E. cor.  
 corrected line W. and set E 1/8 P. on S. line " " 8 N 89 E 27. found at  
 over run of 21 LKS proportioned over run to set this 1/8 P. N from E 1/8 P.  
 on S. line var 4 3/4 E. 3928 fELL 113 E of 1/8 P. set 1/16 P. in SE 1/4  
 asp on 7 N 68 E 18 3/4  
 asp on 7 S 40 W 87 4 corrected all lines in SE 1/4 except lines on S. and W  
 sides of SW. SE. " " NE 1/4 found local attraction  
 on all lines except town line. but more particularly near  
 center of section. finished Dec 12 1907  
 For survey of road in 27-34-39-6. see page 79.

Book 5  
 P 164

Dorris Survey of Sec 27 Town 36 Range 8 E 4th P.M.

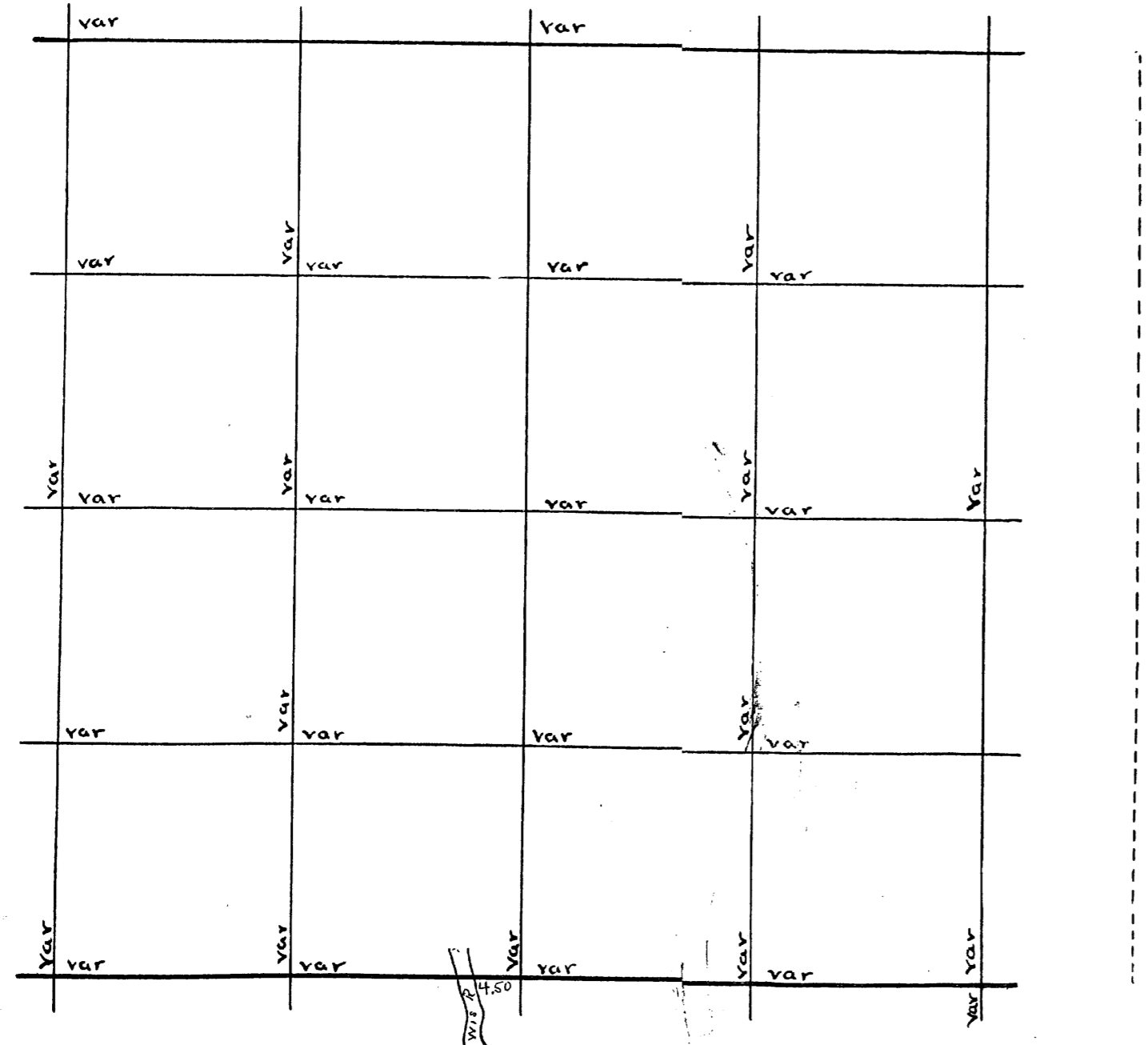

U.S. Survey of Sec Town Range E 4th P.M.

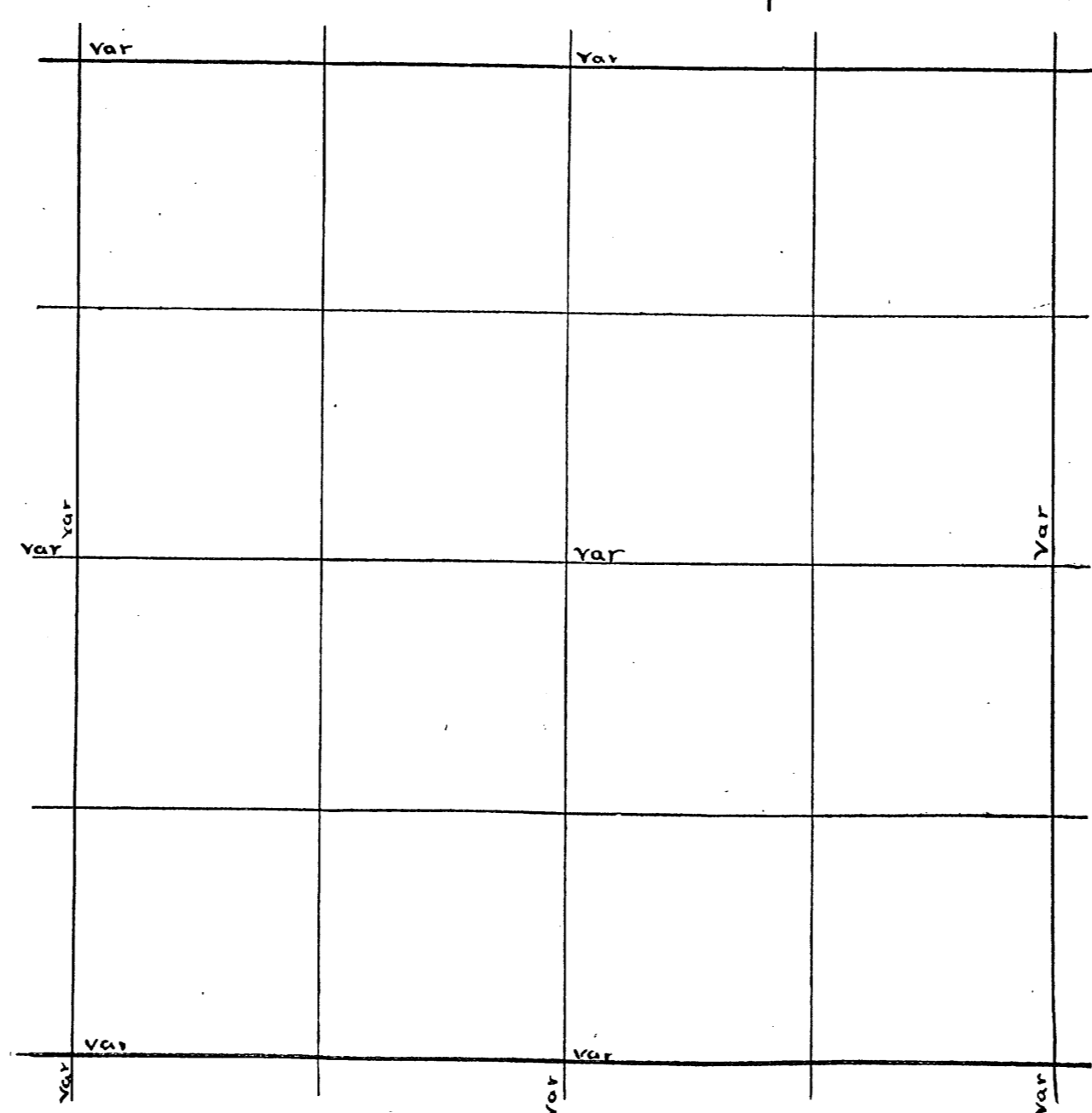

Sec. 28 Town 36 Range 8 By whom Surveyed B. F. Dorr  
 Date of Survey no date copied from Original Book no 3 Page 126

Page 74  
 Sec. 36 Town 39 Range 6 By whom Surveyed D. H. Vaughan  
 Date of Survey MAY 26 1903 copied from Co Plat Book Page

Sec's 28, 29, 31 + 32 36-8  
 S.E. Cor 28 W (3/4) 81.88 var S. 38. v 2 1/4"  
 S.E. 32 N (4/2) 81.20 " E 2 2/2"  
 S.E. 31 N (5) 81.03 " E 2.87 v 4 1/4"  
 N.E. 31 W (1 3/4) 84.57 var N 5.13 v 2"  
 N.E. 32 W (1 3/4) 82.21 " N 1.85 v 1 3/4"  
 E 1/4 P. 29 W. (3) 82.12 " S. 85 v 4 3/5"  
 W 1/4 29 Tamarac 10 S. 30 1/2 W. 13 1/2  
 do 10 N. 16 W. 34 3/4  
 N 1/4 P. 29 S. 81.00 then E 3.02 var S. 10 = 40.35  
 S. 1/4 P. 29 Tamarac 6 S. 32 1/2 E 23  
 do stp. 8 S. 30. W. 39 1/2  
 E 1/8 on N Line 32 Sugar 8 N. 32 E 6 3/4  
 N 1/8 on E Line 32 Pine 12 N 23 1/4 W 6 3/4  
 do W. 81.84 var S. 12. v 3 20"  
 N 1/8 on E Line 31 Boulder 6 x 8 x 20 + on top  
 N 1/8 on E Line W (5 4/4) 84.21 var S. 37 v 5 4/4 (Book 3 Page 46)  
 N 1/8 on W line Tam 8 N. 56 1/2 E 1 3/4  
 Cen. N.E. 1/4 Elm stp 12 N. 59 E. 9  
 do N. (6 1/2) 20.24 var E 12 1/2 60 40"  
 E 1/8 on N. line Tam 7 S. 52 3/4 W. 19 1/2  
 Cen 29 Norway stp S. 16 1/2 W. 43  
 W 1/8 on N. line 32 Dark Gray boulder 6 x 10 x 17 with + on top  
 N 1/8 on W line 32 Boulder 6 x 9 x 18 + on top  
 N.W. Cor 32 Boulder 6 x 6 x 18 and + on top  
 Sec 29 30 31 36-8 June 15 1898  
 Sec 28 E 1/4 P. N. (4 1/2) 39.61 var W. 3 1/4"  
 N 1/8 on E line fence Post bears S. 64 1/4 E. 43  
 " " " " N. 59 E. 36 1/2  
 " " " " W. (5) 1 1/4 miles - 95 var S. 1.20 v 4 3/5"  
 N.W. Cor W. (4 3/4) 19.74 var S. 9 1/2 v 5 1/4  
 E 1/8 on N line 29 W (3 1/2) 81.40 to lake across lake thence N. 500  
 angle 75 45' Dist 19.69 then W. 46.28 var S. 1.56 v 3 1/4"  
 E 1/8 on N line W (5) 19.73 var S. 3 1/2 then on W. 29.469 N 10 1/2 W. N.W. Cor  
 N.W. Cor Pine stump 14 N. 72 E. 15 1/2  
 " " " " 20 S. 1 1/2 E. 28 1/2  
 do S. (4) 13.18 to Lake across Lake and Offset W. 2.00 angle 78 dist 9.77  
 then S 135.00 v 4 1/2 then W. 3.84 v 4 1/2 var S. 72 1/2

me on N line org trees set post in Lake Run W Van 4 E 1103  
 fell 3 lks N of 114 R org trees corrected line E and placed  
 instrument on line 181 W of me. set flag on N.W. point of  
 Island Cook dist to flag by stadia from instrument to flag  
 1860 and from me to flag 167.9 in place of flag set me.  
 Hem 8 N 17 W  
 Hem 6 S 1 E 8 Thence E on sec line prolonged 153 to Lake set  
 me. 11 5 6 W 10 7 and began meander of Island  
 S 79 1/2 E 400 steep bank  
 " 7 E 250  
 " 11 W 200  
 " 28 " 200  
 " 69 1/2 " 150  
 N 83 " 650 Low  
 S 64 " 300 Slope incl  
 S 45 " 200  
 " 68 " 150  
 " 81 " 300 High  
 North " 350 Low  
 Small Island 15  
 S 75 W 750  
 N 40 1/2 E 150 High bank  
 " 43 " 500  
 " 58 " 100  
 me on shore N 43 1/2 W 980  
 N 73 E 500 high bank  
 " 54 " 100  
 " 68 1/2 " 110 to me  
 and place of beginning  
 Then E on sec line 153 to E me. and place of beginning to meander  
 The N shore of Island 50 lks N of section at a point equidistant 666  
 meanders. average height of Island is 15 feet above High Stage of  
 water. The Lake at present time 3 1/2 feet above its  
 original height. caused by a dam at outlet in sec 10  
 39-6-E

Book 4  
 P. 18

Dorr's Survey of Sec 29 Town 36 Range 8 E 4th P.M.

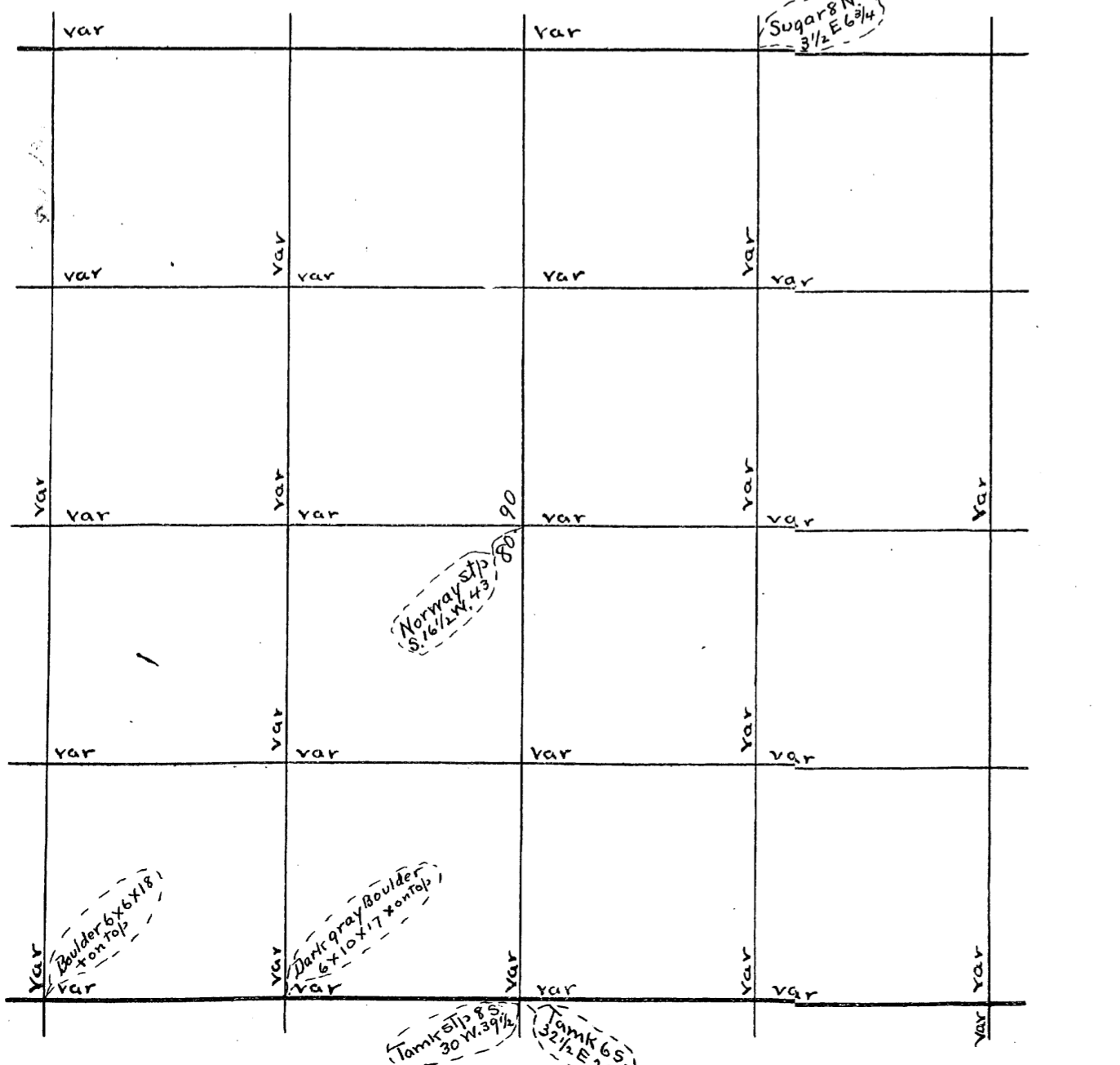

U.S. Survey of Sec Town Range E 4th P.M.

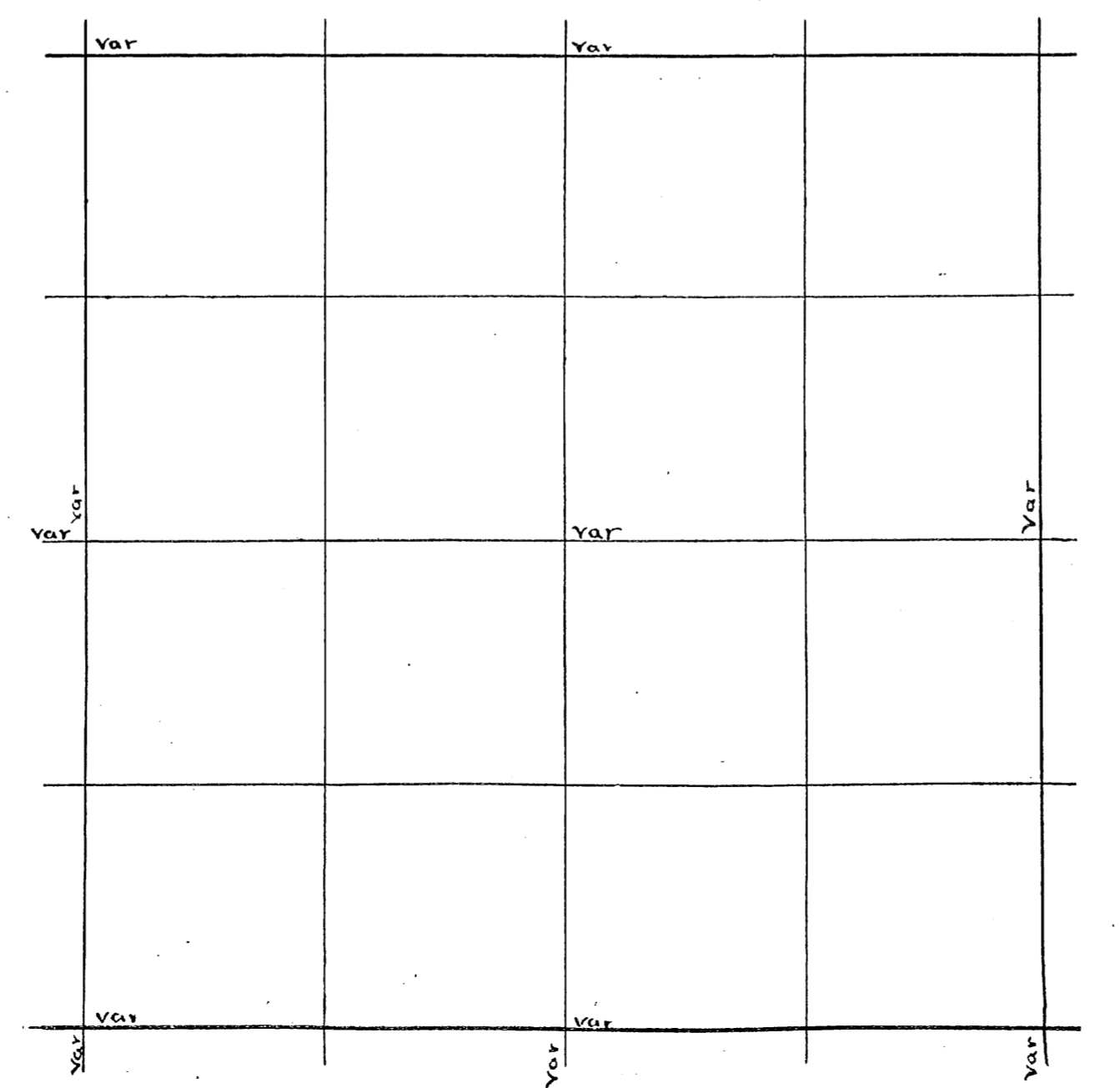



Sec 29 36-8 continued  
 S.W. Cor 29 N. (2 1/4) 19.58 Var. E. 6 v 2°  
 S 1/8 on W. line 29 Norway 2 1/2 N. 71 1/4 E. 21 3/4  
 do do Aspen 6 N. 78 1/4 W. 21 1/2  
 do do E. (4) 59.00 and left it  
 N.W. Cor 28 E. (4) 24.85 to lake  
 25.65 Shore  
 X offset S. angle 79° 25' dist 26.76 1/2  
 N.W. Cor E. (4) 79.13 Var S. 7 v 4 1/2°  
 W 1/8 on N. line Pine stp 10 N. 70 1/2 W. 48  
 do " 20 N. 80 E. 48  
 do do S. (2 1/2) 19.77 var W. 14 1/2 v 2° 10'  
 39.63 v. 2 1/2°  
 N.W. Cor. 28 S. 79.26 Var E 76. v 2 1/2°  
 on E. side of Lake on N. line about 150 W. to water from  
 angle of lake. Disregarded M. C. because I found none  
 and because of error in Government measurement  
 E 1/4 P. 29 Tamarac 10 S. 48 W. 37.  
 - 42' 19.73 1/2 to 1/8 corner  
 do W. (4 3/4) 78.79 Var S. 96 v 4° 40'  
 W. 1/4 P. 29 Pine root S. 69 1/4 E. 42  
 15.00 N. of SW. cor 29 Thence N. 51 E 7.80  
 N 1/8 on E. line 29 W. (4 1/2) 19.72 var N. 7 v 4 1/2° 2 N. 83 1/4 E 2.80  
 N.W. Cor. 33 E. (3 3/4) 40.76 var N. 17 v 4° 25' 3 N. 29 W 3.80  
 S.W. " do Aspen S. N. 70 1/2 W. 69 4 N. 22 E 4.80  
 do do E. (4 1/2) 79.40 var N. 1.24 v 4° 55' 5 N. 14 E 5.00  
 S.E. Cor 33 found N.E. and S.W. trees living down on  
 tree marking iron marks on S.W. tree. new B. Trees  
 Jack Pine stp 12 N. 35 1/2 W. 48 1/2 6 N. 25 E 3.20  
 Y. Pine stp 12 N. 35 1/2 W. 48 1/2 7 S. 76 1/2 E 8.80  
 W 1/8 on N. line Norway stp 12 N. 71 3/4 E 41 8 N. 86 E 8.50  
 do S. line (4 1/2) 78.93 var W. 8 1/2 v 4 3/4 9 N. 68 1/2 E 4.80 to 1/4  
 line 58 1/2 E. of Talley to B. F. Dead Pine 12 N. 28 1/2 E 38. Thence E  
 on the 1/4 line to a stake 2.00 E. of Talley 9. Thence N. 54 E 3.20 and  
 S. 63 1/2 E 3.71 to the 1/4 line. Thence E on the 1/4 line 2.31 to Talley 7  
 1/8 bet E. 1/4 B. Boulder S. 60 1/2 E. 55  
 Center N.E. 1/4 29. Pine stub 5.70 W. 66 1/2.  
 N 1/8 on E. line Spruce 6 N. 18 W. 34  
 Cen N.W. 28 Pine 24 S. 37 W. 32 11 3/4  
 W 1/8 on E. line 28 W. (5) 79.33 Var S. 1.03 \*

29 33 continued on (B & P. 48) June 15, 1898  
 N 1/8 on E line 29 (36-8) W. (4 1/4) 19.72 var N. 7. v 4 1/4°  
 N.W. Cor 33 E. (3 3/4) 40.76 var N. 17 v 4° 25'  
 S.W. Cor 33 Aspen (5) N. 70 1/2 W 69  
 S.W. Cor 33 E. (4 1/2) 79.40 var N. 1.24 v 4° 55'  
 S.E. Cor 33 found N.E. and S.W. Trees  
 living down on marks on N.E. Tree marking from marks on S.W. Tree  
 New B. Trees { Jack Pine 12 S 63 E 53  
 Y. Pine stp 12 N. 35 1/2 W. 48 1/2  
 W 1/8 on N. line 33 Norway stp 12 N. 71 3/4 E 41  
 do do S. 4 1/2 - 78.93 var W. 8 1/2 v 4 3/4  
 " " " " " " " "

Dotts Survey of Sec. \_\_\_\_\_ Town \_\_\_\_\_ Range \_\_\_\_\_ E 4th P.M.  
 N.W. cor 29 rubbed out on the line

var		var	19.73	var
var	var	var		var
var	var	var		var
var	var	var		var
var	var	var		var
var	var	var		var
var	var	var		var

U.S. Survey of Sec. \_\_\_\_\_ Town \_\_\_\_\_ Range \_\_\_\_\_ E 4th P.M.

var		var		
var	var	var		var
var	var	var		var
var	var	var		var
var	var	var		var
var	var	var		var
var	var	var		var

E 1/4 P. 28. 36-8 Book 4 (P. 46, 47)  
 E 1/4 P. 28 N. (4 1/2) 39.61 var W. 3 1/2"  
 N 1/8 on E line Fence Post bears S. 64 1/4 E 43  
 do do " " N. 59 E 36 1/2  
 do do W. (S) 1 1/4 miles - 95 var S. 1.20 v 4\*50'  
 N.W. Cor W. (4 1/2) 19.74 var S. 9 1/2 v 5 1/4"  
 E 1/8 on N line 29 S (2) 79.20 var W 4 1/2 v 2"  
 SE Cor 29 W. (3 1/2) 81.40 to Lake  
 across Lake thence N. 500 angle 75° 45' dist 19.69  
 thence West 46.28 var S. 1.66 v 3 1/4"  
 E 1/8 on N line W. (S) 19.73 var S. 3 1/2 Then on West  
 39.46 r N 10 1/2 and set N.W. Cor Pine stps 14 N. 72 E 15 1/2  
 do do 20 S. 1 1/2 E 28 1/2  
 N.W. Cor. S. (4) 13.18 to Lake, across Lake and offset W 2.00  
 angle 78° dist 9.41 thence S. 135.00 v 4 1/2 Then W. 3.84 v 4 1/2  
 var S. 72 lbs  
 S.E. Cor 29 W. 81.40 + 19.69 + 46.28 = 147.37  
 " " " W. 78.61 + 39.20 + 29.56 = 147.37  
 N.E. Cor 31 S. (3 1/2) 39.20 var W. 40 1/2 v 3 1/2"  
 E 1/4 P. 31 Pine stp 16 N. 66 1/4 E 54 1/2  
 Dead Norway 12 S. 17 W. 54 1/4  
 N.E. Cor 31 Pine stp 5.58 1/2 E. 40 3/4  
 Norway stps S. 62 E. 55 1/2  
 S.W. Cor 29 N. (2\*10) 19.58 var E 6 v 2"  
 S 1/8 on W line 29 Norway 2 1/2 N. 71 1/2 E 21 3/4  
 do do Aspen 6 N. 78 1/4 W. 21 1/2  
 do do E (4) 59.00 and left it  
 N.W. Cor 28 E (4) 24.85 to Lake X  
 25.65 to shore  
 X Offset S. angle 79 2/5 dist, 26.76 1/2  
 N.W. Cor E (4) 79.13 var S. 7. v 4 1/2"  
 W 1/8 on N. line Pine stp 10 N. 70 1/2 W 48  
 " " 20 N. 80 E 48  
 do do S. (2 1/2) 19.77 var W. 14 1/2 v 2° 10'  
 N.W. Cor 28 S. (2) 79.26 var E 76. v 2 1/2"  
 On E side of Lake on N. line about 1.80  
 W. to water from angle stake  
 discarded M.C. because I found none and because of error  
 in Govt. measurement

Dorr's Survey of Sec. Town Range E 4th P.M.

var		var		
	var		var	
var	var	var	var	var
var	var	var	var	var
var	var	var	var	var
var	var	var	var	var

28, 29 30 & 31 continued  
 E 1/4 P. 29 Tamk 10 S. 48 W. 37  
 do do W. (4 3/4) 78.79 var S. 9.6 v 4\*40'  
 W 1/4 P. 29 Pine root S. 69 1/4 E 42  
 15.00 N. of S.W. Cor 29  
 1 thence N. 51 E. 7.80 2 N. 8 3/4 E 2.80  
 3 N. 29 W. 3.80 4 N. 8 3/4 E 4.80  
 5 N. 14 E. 5.00 6 N. 25 E 3.20  
 7 S. 76 1/2 E 8.80 8 N. 86 E 8.50  
 9 N. 68 1/2 E 4.87 to 1/4 line 58 1/2 E of talley 10 B.T. dead pine 12 N. 28 1/2 E 3.8  
 Then E on the 1/4 line to a stake 2.00 E of talley 9 Then N. 54 E 3.20 and  
 S. 63 1/2 E 3.71 to the 1/4 line  
 Then E on the 1/4 line 2.31 to talley 7.  
 1/8 bet E 1/4 2 Boulder S. 60 1/2 E. 55  
 Cen N.E. 1/4 29 Pine stub - S. 70 W. 66 1/2  
 N 1/8 on E line spruce 6 N 18 W. 34  
 Cen N.W. 28 Pine 24 S. 57 W. 11 3/4  
 N 1/8 on E line 28 (S) 79.33 var S. 1.03

U.S. Survey of Sec. Town Range E 4th P.M.

var		var		
	var		var	
var	var	var	var	var
var	var	var	var	var
var	var	var	var	var
var	var	var	var	var

NE COR. OK RUN W VAR 30° E 1981 DORRS 1/8 P ON LINE f ENC B POST  
 maked 1/8 S 15 2 LKS North of Line. 220 1/2 am 45 LKS E of Lak  
 Shore. 3607 OVER LAKE. 3958 fELL 4 LKS S. of 1/4 P found steps of  
 orig trees. N step is 22 LKS from post instead of 12 LKS. W from N 1/4 P  
 VAR: 3° E. 3988 fELL 108 S. of NW COR. found steps of orig trees. Set  
 W 1/8 P. on N Line W. <sup>W Pine step 20 S 10 W 25</sup> Pine step 20 S 28 E 12. Me on W shore of Lake on  
 S Line found steps of orig trees. Run W var 4° E 4060 fELL 108 N of  
 Me. on E side of another Lake found steps of orig trees. found  
 "gout" dist bet me corners exactly correct. Set S 1/4 P. at 1250 ~~77~~  
 S 1/4 P. W pine step 30 N 12 W 19 1/2. orig trees gone post set in field  
 placed rock around it. S. from N 1/4 P. var 4° E. 4917 off set E 120  
 to miss building. 5832 1/4 off set W to Line 8274. fELL 143 E of S 1/4 P  
 NW COR. Run S VAR 3° E. 4742 20 75 71 fELL 60 E of me. found  
 steps of orig trees. NE tree course and dist ok NW tree is N 74 W  
 35. 178 head of 25. found an over run of 11 LKS. set 1/4 Post at  
 4006 in maple 10 S 31 W 33. E from W 1/4 P var 1° E 700 enter field 2030  
 Leave field 5600 center of Soo RR track 649. Shore of Lake 8070  
 fELL 131 1/2 N of E 1/4 P. found set tree a stub 5 feet high found Dorrs  
 post. Set a new one found new bearing made by Dorrs. W pine step  
 16 N 58 W 32. Set center of sec 1 W pine step 50 1/2 E 66. N from E 1/4 P.  
 var 33° E. 830 wagon road 1050 LEAUTE SWAMP. 2006 Dorrs 1/8 P. 1 LK  
 E of Line Dist from center to N 1/4 P. 4036. to S 1/4 P. 4238. to E 1/4 P. 4026. to  
 W 1/4 P. 4001. N 1/8 P. on W Line 1/2 pine step 28 N 1 W 10. 1/8 P. S of center  
 W pine step 22 N 27 W 45. post is on sawdust pile about 200 N of Soo RR track  
 set 1/8 P. N of center W pine step 20 N 63 W 67 1/4. 1/8 P. E of center W pine step 20 S 42 E 56 1/2  
 an iron pipe 4 x 3 1/2 inch for post. 1/8 P. W of center W pine step 12 N 46 E 33. an  
 iron pipe for post. W from 1/8 P. N of center var 45 E 3993 fELL 293 1/2 N of 1/8 P.  
 N. from 1/8 P. W of center var 24 S E. 4020 fELL 15 1/2 E of 1/8 P. set 1/4 P. MNW  
 1/4 W. " " 24 S 12 W 45. E from 1/8 N of center. var 34 E 1918. center of road  
 near S. end of bridge. at E. end of Lake. 3982 fELL 13 1/2 S. of Dorrs 1/8 P. which is  
 2006 N of E 1/4 P. var 3 1/2 E. S. from E 1/8 P. on N Line var 3 1/2 E. 4034 fELL 46  
 E of 1/8 P. set 1/4 P. in N. S. 1/4 " " 169 76 W 34 corrected line W to 1/8 P.  
 then S. to 1/8 P. S. of center. set W 1/8 P. on S Line 800 W of me. and  
 3260 W of E me. W pine step 16 N 8 1/2 E 12  
 " " " 30 S 42 1/2 E 28  
 finished Sunday JULY 24 1910.

NE COR. RUN E ON LANGLESS OLD RR. VAR 3° E. 7960 RICE RIVER  
 slow current 8098 over river fELL 31 S. of COR. orig trees. The  
 dam is a stub 4 feet high marks ok but are loose from stub  
 fastened to stub with a with. The pine is down fELL directly  
 toward post. the top is cut off 1500 W of post which stands  
 in edge of stream. There is a dam 10.00 ch below this cor  
 corrected line E from River to COR. set N 1/4 P. at 4049  
 W pine step 14 N 42 E 35 1/2  
 " " 133 23 1/2 W 28 1/2 S. GE E 1/8 P. on N Line spr. Pine step 15 N 13 1/2 W 28 1/2  
 NW COR. Run S. var 4° E. 600 LEAUC RIVER bottom 20.63 to  
 center of wagon road. 2675 RICE RIVER (rapids) 100 wide  
 3225 Soo RR. 36.00 stream 20 runs west. 4011 fELL 25 W. of  
 W 1/4 P. found steps of both orig trees. NEW pine stub 16 N 60 1/2 E 132  
 N 1/8 P. on W Line " " 17 S 38 W 41. Went to W 1/8 P. on N Line  
 and Run S on a line run by some one unknown to me  
 var: 4° E This line is well marked and is straight 1900 center  
 of wagon road to mans on. set stake and run W on this  
 road. N 88 W 65 0 ch  
 then N 89 1/2 W 708  
 " " S 84 W 725 to Range Line 58 LKS N of N 1/8 P. on W Line  
 set a hub in center of road and on range line. Pine step 18 S 29 1/2 E 18 1/2  
 at bridge which is 1933 W of 1/8 Line and 575 E of Rang Line  
 these lines were for a road for the town of Woodboro

Book 6  
Page 30

Dorrs Survey of Sec \_\_\_\_\_ Town \_\_\_\_\_ Range \_\_\_\_\_ E 4<sup>th</sup> P.M.

var		var	
var	var	var	var
var	var	var	var
var	var	var	var
var	var	var	var
var	var	var	var

U.S. Survey of Sec \_\_\_\_\_ Town \_\_\_\_\_ Range \_\_\_\_\_ E 4<sup>th</sup> P.M.

var		var	
var		var	
var		var	
var		var	
var		var	
var		var	

Sec. 33-36-8  
 N. 1/4 P. 33 Pine stp 13 N. 4 1/4 E 51  
 M.C. bet 27 & 34 on W. bank Wisconsin (Birch 12 N. 36 1/2 E 16 1/2  
 E 1/4 P. 33 { Aspen 8 N. 76 1/4 E. 44 } Elm 22 S. 1 W. 30 1/2  
 do 9 S. 71 1/4 W. 62 }  
 do N. (4 3/4) 118.73 var E 43 v 4 1/2

Sec. 33-36-8  
 S.E. Cor 32 Set by measure from M.C. on E side bank  
 Wis. River & other indications

Sec. 27-36-8 May 14<sup>th</sup> 1895 B. F. Dorr  
 S 1/4 P. 27 W. (5) 4.50 to Wisconsin River Then N. 2.00 angle 62° 35' 48"  
 S 1/4 P. W. (5) 110.00 to Crescent Creek Then N. 80 lks. angle 53° 40' = 1.08 3/4  
 2 1/2 miles and 8.00 to Lake, offset S. 2.90 angle 81° 35' dist 19.60  
 S 1/4 P. 27 W. (5) 274.50 v 3 3/4° Then N. 265 (3 3/4) 265 var W. 21 v 3 1/4  
 S.E. Cor 20 E (5) 10.00 Then E. 50. Then South at 17.00 Offset West  
 2.50 across Creek  
 S.E. Cor 20 S. (5) 158.18 var E 52 v 4 1/2  
 S.W. Cor 28 { on Boulder S. 19 E 28  
 + on Boulder N. 53 1/2 E 44 3/4  
 Pine stub 8 S. 52 3/4 W. 32 1/2  
 do do S. (4 1/4) 79.10 var W 92  
 S.E. Cor 20 S. (5) 79.10 var E 3.94 v 4 1/4  
 20. 27 & 28 36-8  
 See above  
 " for Sec 33 36-8  
 " E 1/4 P. 33 36-8  
 N.W. Cor. 28 Dead Pine 18 N. 43 1/2 W. 1.22 1/2  
 " " " 16 N. 28 1/2 W. 1.27  
 do do E (5) 38.91 var S. 41 v 50  
 N 1/4 P. 27 Pine stp 15 S. 51 1/4 E 27 1/4  
 W 1/8 on N. line 27 Dead Pine 24 N. 77 E 39  
 N 1/4 P. 33 Pine stp 13 N. 4 1/4 E 51  
 M.C. bet 27 & 34 on W bank Wisconsin (Birch 12 N. 36 1/2 E 16 1/2  
 E 1/4 P. 28 { Pine stub 20 S. 76 1/2 E. 1.04 3/4 } Elm 22 S. 1 W. 30 1/2  
 " " " 20 N. 48 1/2 E. 1.46 3/4  
 27. 28 33 & 34 { Pine stp (low) 12 S. 47 v 58 1/2  
 aspen " N. 67 1/2 E 45 1/2

N.E. Cor found steps of org ERECS. Run S. Var 3° E  
 6.10 center swamp 12.00 Leave SWamp 4013 fell 15 E of  
 1/4 P. Found stub of S.W. tree 1/8 P on line aspen 6 S 34 E 8 1/2  
 West from E 1/4 P. Var 3° E 8061 fell 156 S. of W 1/4 P.  
 found post and bearings by Dorr N.E.W. B. pine 8 N 22 E 89.  
 corrected line to E 1/4 P. for road for town of Woodboro  
 South from W 1/4 P. Var. 2.45 E 4000 could not find sweat  
 went to N 1/8 P. on W line. as Dorr had run the W line.  
 and set W 1/4 P. set flag at 1/4 P. and run S. on Dorr's  
 corrected line chained from 1/8 P. to 1/4 P. and South  
 4000 ch. found my random was to far E. figured my  
 departure for 4000 ch added 8 lks to length of my  
 random. and 4008 found old post (point) set post and  
 made new bearing " N 8 E 94 corrected line N. to  
 1/4 P. for road for town of Woodboro  
 went to cor of 23. 24. 25. 26 and run N in center  
 of road var 13° E 4031 fell 4 lks E of 1/4 P. an iron bolt  
 3 lks E. of E rail of 500 RR track. The wagon leaves  
 line at 3300 ch

Book 4  
 Page 100

Dorr's Survey of Sec 33 Town 36 Range 8 E 4<sup>th</sup> P.M.

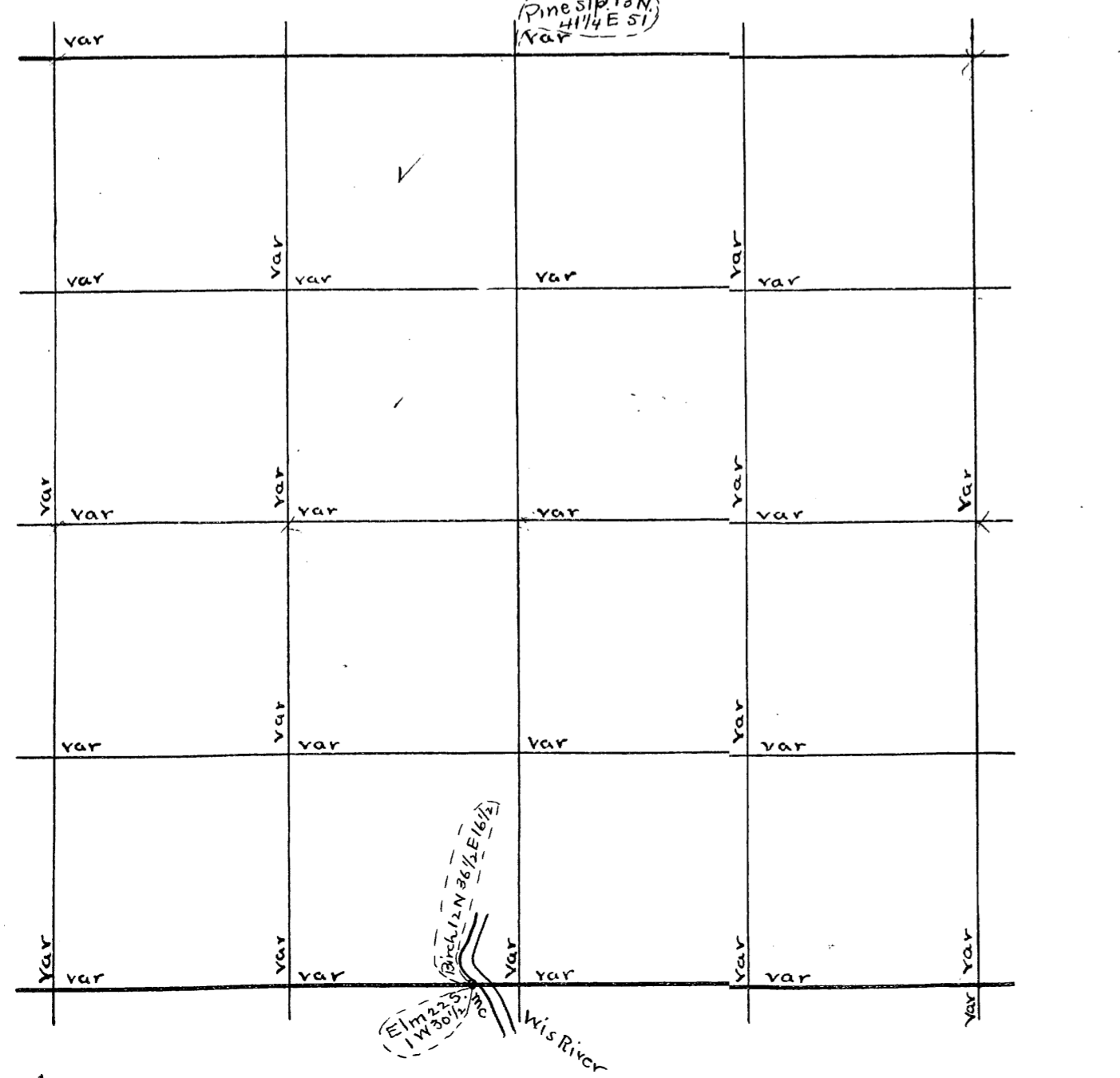

U.S. Survey of Sec \_\_\_\_\_ Town \_\_\_\_\_ Range \_\_\_\_\_ E 4<sup>th</sup> P.M.

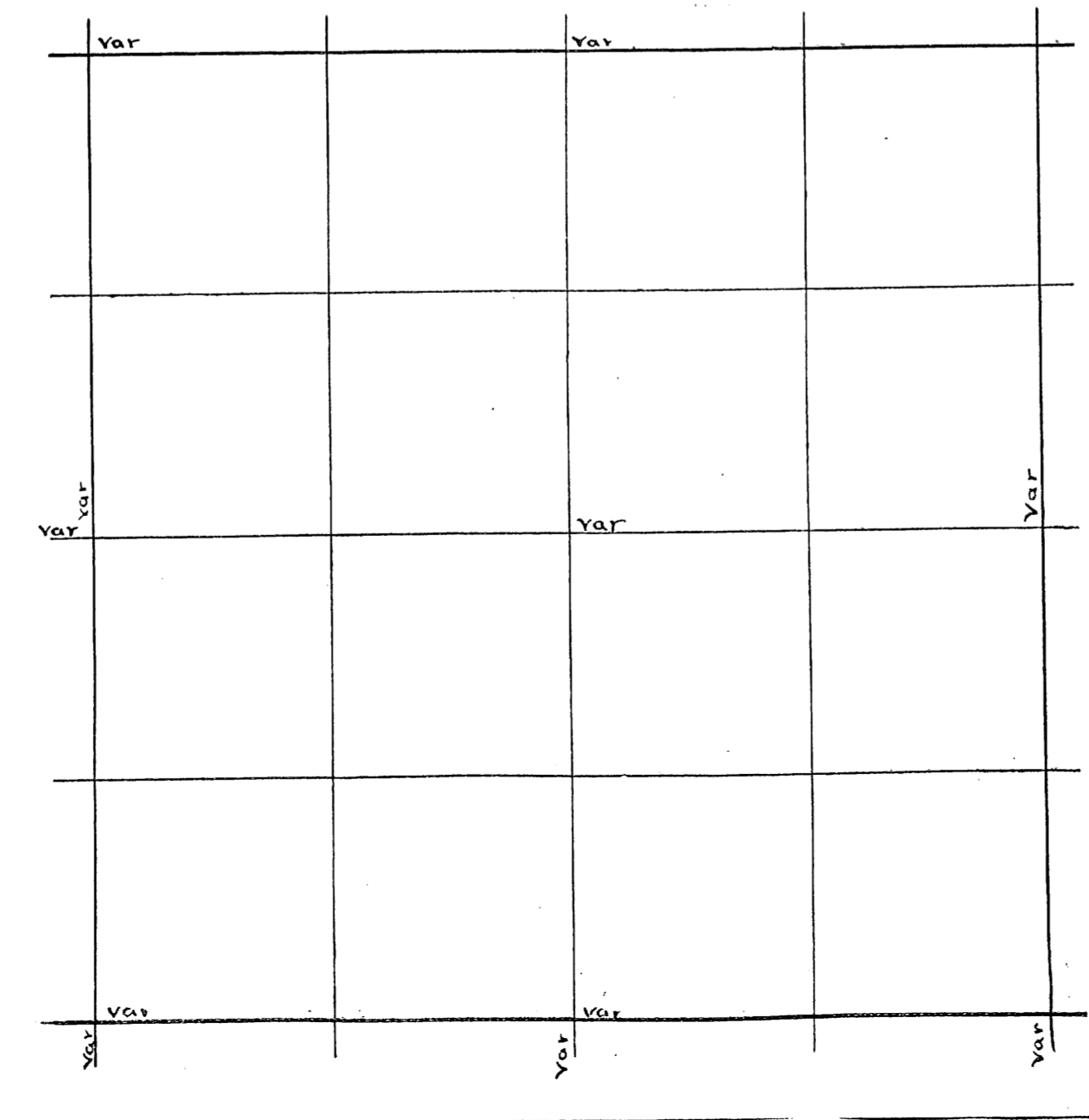

See 36. 36-8 May 23 1895 (By P. 164-165)  
 N.E. Cor W. (7) 71.83 var S. 51 v 6° 20'  
 (Offset N. 20 on start and var S. 31)  
 N 1/4 P. (Aspen 6 N. 24 1/2 W. 37 1/3  
 do 7 S. 20 1/2 E. 59 3/4  
 Ells on N. line Sugar 14 S. 20 1/2 E 52 1/2  
 N.E. Cor. N. 20.66 var W 4 1/16

See 36 36-8 June 5<sup>th</sup> 1895 (By P. 166)  
 N 1/4 P. W. (5) 72.38 var S. 2 1/16 v 5 1/4  
 N.W. Cor S. (2) 78.34 var E 14 v 23 1/4  
 S.W. Cor. Birch 7 N. 65 E 47

W 1/4 P. (Norway 18 S. 6 W. 23  
 18 S. 39 E 76  
 N 1/4 P. S. (4 1/2) 32.81 1/2 to The Noisy  
 Offset W. 1.30 angle 58° dist 2.08  
 N 1/4 P. S. (4 1/2) 39.64 var W. 1.65 v 4° 25'

commencing at a stake which stands on tree line between  
 Secs 27 and 34 and 2430 E. of cor. to sec 27-28-33 43 41  
 Thence N 5 1/2 E. 232  
 " " 12 " 401  
 " " 27 1/2 " 207  
 " S 85 " 223  
 " N 25 " 411  
 " " 55 " 745  
 " " 73 " 323  
 " " 76 1/2 " 763  
 " S 75 1/2 " 756  
 " N 87 " 647  
 " S 61 " 973  
 " " 76 1/2 " 813  
 " " 84 " 876  
 " N 59 " 491  
 " " 56 1/2 " 794 to minocqua and Hazlehurst road and set  
 Post. W.P. in swamp 18 N 55 W 38. This post stands in SW. SW of sec 26

B 5  
P 1

Dorrs Survey of Sec 36 Town 36 Range 8 E 4<sup>th</sup> P.M.

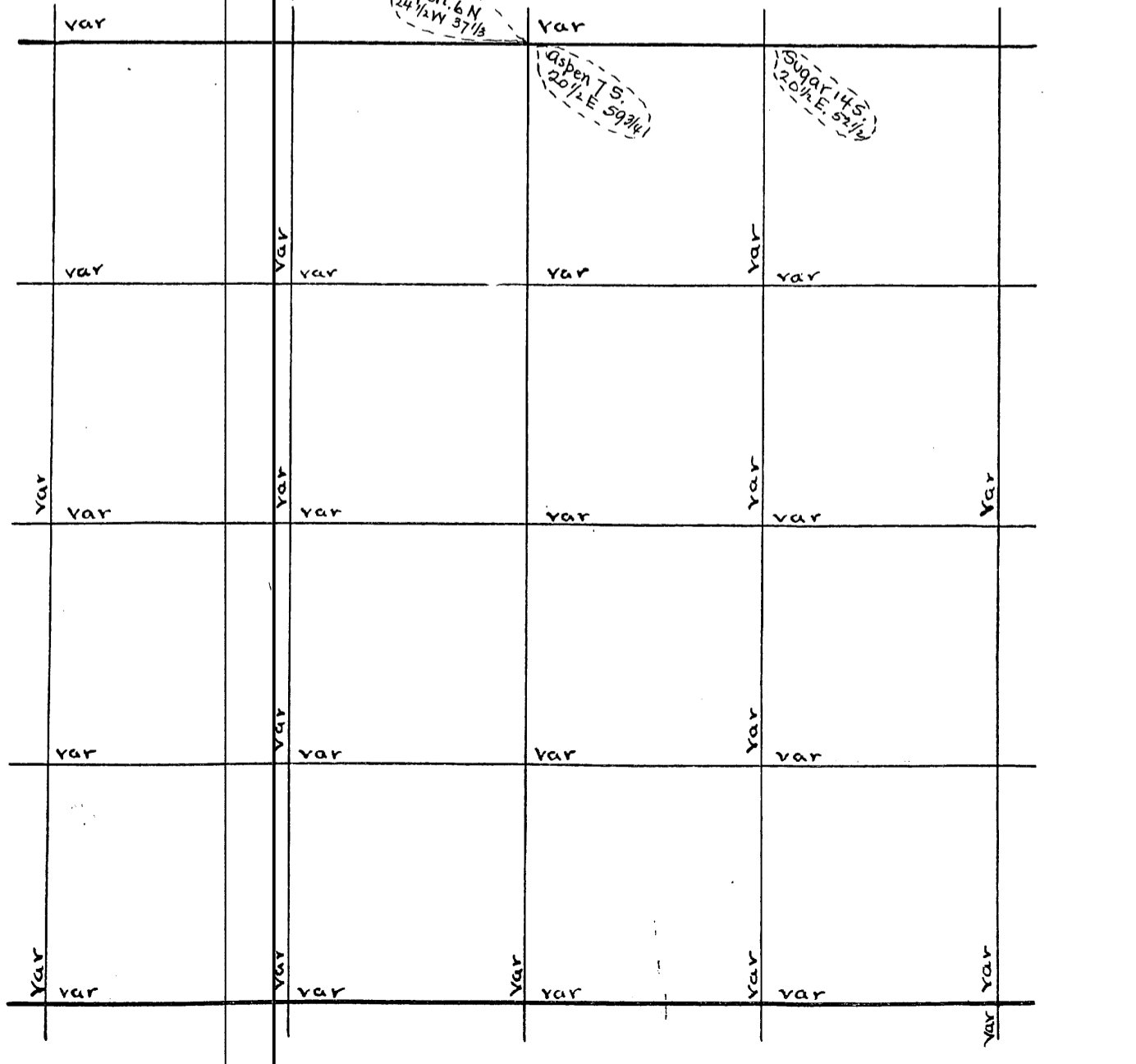

U.S. Survey of Sec Town Range E 4<sup>th</sup> P.M.

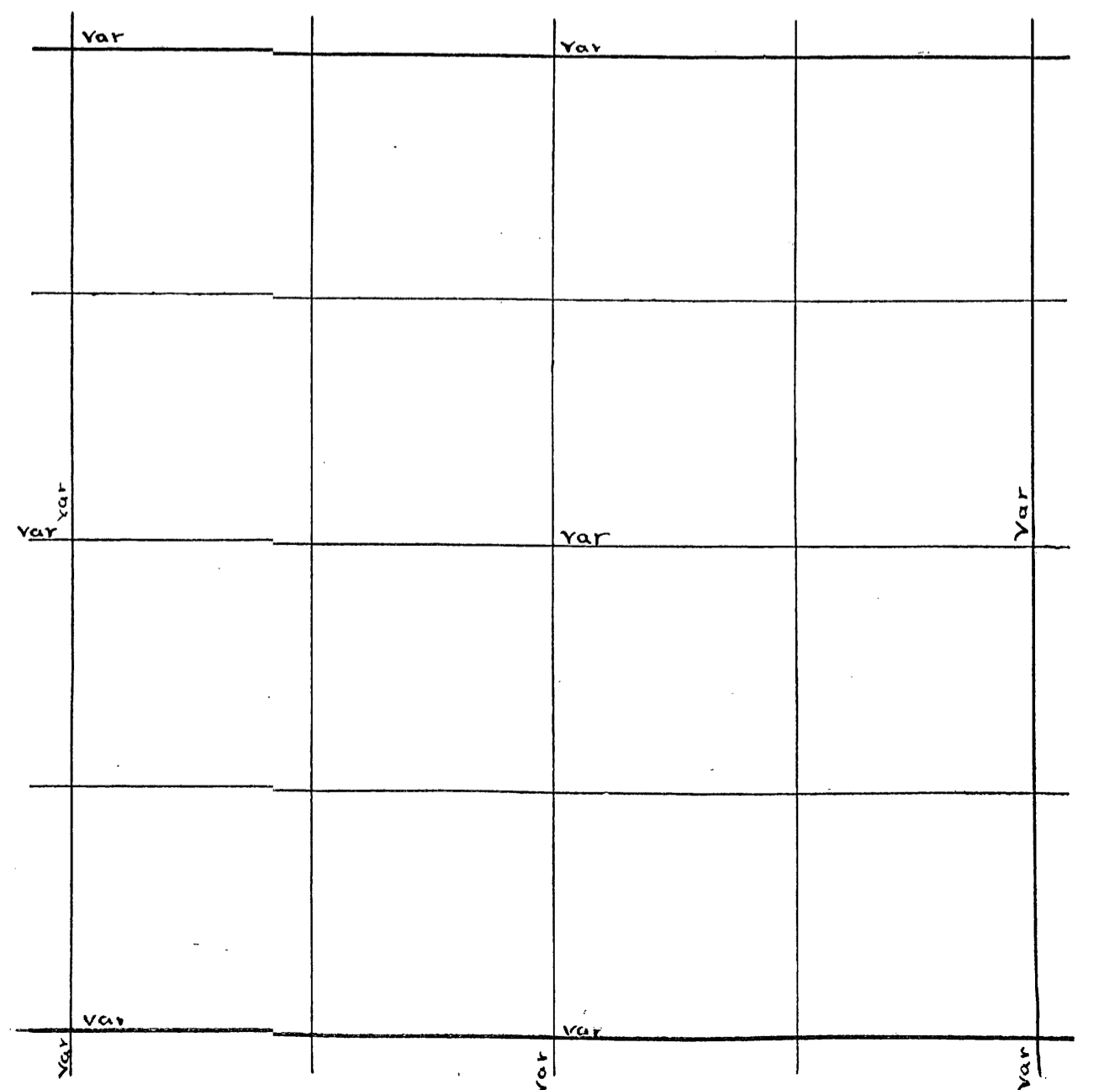

Sec. 4 Town 36 Range 9 By whom Surveyed B. E. Dorr Date of Survey Dec 2 1889 copied from Original Book no. 1 Pages 288

Sec. Town Range By whom Surved Date of Survey copied from Co Plat Book Page

Sec 4-36-9 Dec 2 1889

E 1/4 P. S. (4) 42.00 var W. 14.00 V(6)  
 40.34 (2\*5')  
 S 1/4 P. N. (2) 83.20 var W. 1.14  
 40.96 4' var N. 35' (3\*50')  
 E 1/4 P. W. (1) 80.84 var N. 35' (3\*50')

SE. Cor (4 1/2) N. 19 1/2 W. 44.38 var W 83'  
 W. 1/4 P. new Pine 8 N. 1/4 W. 41 v 50  
 Cen Sec { Pine 11 S. 41 E. 29  
 5' do 10 N. 52 E. 32 3/4  
 1/8 bet S 1/4 & Pine 10 N. 67 1/4 W. 32  
 5' Tamarac 12 S. 37 W. 16  
 thence E (3) 48.80 var N. 27 (3\*)  
 W. 1/4 P. N. (-1") 42.02 var E 79.  
 N 1/8 on W. line { Pine 12 S. 37 1/2 W. 14 1/2  
 do 13 N. 72 E 8  
 N 1/8 on W. line E. (4 1/2) 40.19 var N. 18 1/2 (5 1/2)  
 1/8 bet N. 1/4 & Pine 6 S. 67 1/2 W. 15 3/4  
 1/8 W 1/4 Norway 12 N. 86 W. 10 1/2  
 do do N. (-1/4) 20.55 var E 11  
 Cen N. W. 1/4 Pine 16 S. 45 W. 17 1/4  
 N 1/4 P. { new Tamarac 6 S. 89 W. 12 3/4  
 4' Oak spruce 7 S. 41 W. 16  
 S 1/8 on E. line { Norway 6 N. 76 E. 44  
 5' do stub 10 West. 50  
 Cen S. E. 1/4 Hemlock 8 S. 74 3/4 W. 21 1/2  
 Sec 4-36-9 Feb 26 1897 (B.P. 29)  
 Comm. at Center - set in 1889  
 S 1/4 S. (1 1/2) 20.14 var E 35 1/2 from 1/8 set in 1889.  
 continued S. 20.14 more and offset W. 71 lks  
 S 1/4 P. { Pine stps 11 S. 36 W. 20 1/4  
 11 do 9 N. 20 E 47 1/2  
 Roy K Dorr and m.m. Beattie Chainman

Sec 4 36-9 Aug 11 1896

Cen Sec E (4 1/2) 41.03 var N. 66 v 43 1/4  
 1/8 bet E 1/4 & S.W. edge of large Pine  
 Stump N. 54 1/2 E 92 1/2  
 -1" 34'  
 E 1/4 P. N. (3) 42.60 var W. 116 1/2 v 3 1/2  
 N. E. Cor N. (2 1/2) 8.25 to Waudena road  
 B.T. { Pine stump 18 N. 87 3/4 W. 26  
 " " 14 N. 19 1/2 W. 55 1/2  
 N 1/8 on E. line marked stake in open swamp  
 do do W. (4) 40.90 var S. 40.90 v 4 1/4  
 1/8 bet N 1/4 & Pine stp 12 S. 8 1/2 E 19 1/2  
 Cen N. E. 1/4 Slab on E side pine stump 22 N. 7 1/2 E 31  
 6.95 E of Cen N. E. 1/4 Waudena Road X  
 B.T. Pine stp 60 S. 30 1/2 W. 59 1/3  
 X N. 46 E 375 N. 83 1/4 E 6.30  
 B.T. Pine stp 12 S. 39 3/4 E 53.  
 N. 33 E 10. B.T. Norway 6 S. 82 E 28 1/2  
 N. 18 1/2 E 200 North 3.00  
 N 11 E 400 N 52 1/2 E 602 to  
 stake 8.25 N of N. E. Cor of Sec 4.  
 1/8 bet E 1/4 & N (-) 20.82 var W. 1 3/4

Dorr's Survey of Sec 4 Town 36 Range 9 E 4th P.M.

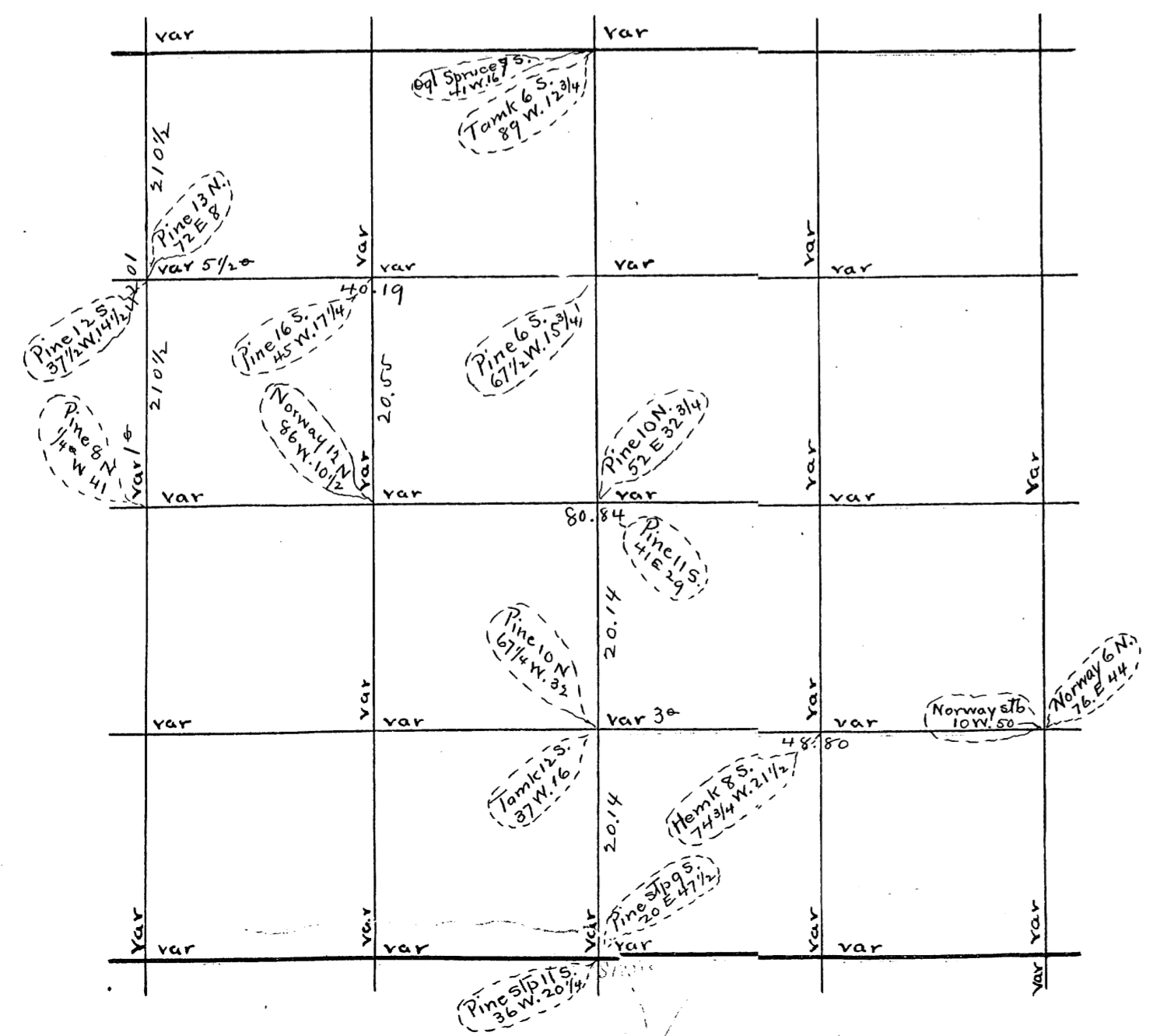

U.S. Survey of Sec Town Range E 4th P.M.

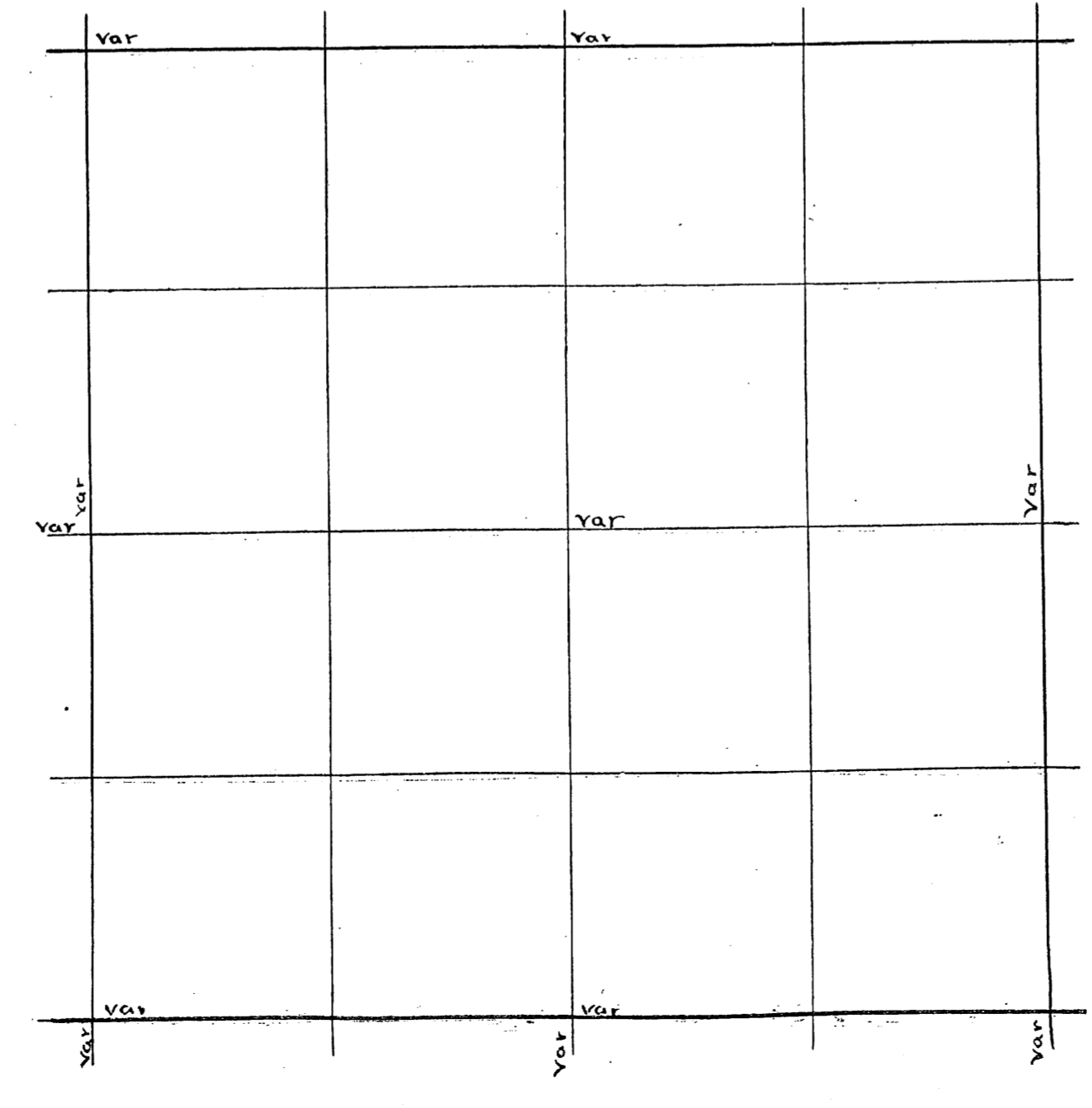

Sec. 1 Town 37 Range 7 By whom Surveyed D.H. Vaughan  
Date of Survey Oct 9 1914 copied from Original Book no 7 Page 157

Sec. 2 Town 37 Range 7 By whom Surveyed D.H. Vaughan  
Date of Survey Oct 8 1914 copied from Co Plat Book Page

NE cor found steps the S. org trees Run W Var 4<sup>th</sup> E  
4012 fell 35 W of N 1/4 P. org trees. set E 1/8 P. on N Line  
Nothing for bearings. post sets 30 LKS S. of road

NW cor found steps of two org trees trees marks nearly  
gone New } W. Pine stub 10 feet high. 20. S 22 E 38. Run. S. var 8 E  
1600 center of old RR. grade 42 11 feet LL 95. E. of of W 1/4 P.  
found steps of org trees also B.T. marked by Dorr  
Dorr's J. pine 4 S 45 E 2 LKS new " " N 42 1/2 E 58 found an  
OVER run of 29 LKS. proportioned over run and set N 1/8 P on  
W line at 2195 S. of NW cor. Cedar 10 N 9 1/2 E 54 no other near  
W 1/4 P. South Var 4<sup>th</sup> E 4106 fell 2 LK E of SW cor. Steps of org trees  
New } W Pine steps 8 73 E 92 S 1/8 P on W line look set 1/4 N 2 1/2 W 27 1/2  
dry boulder 4x4 set S 64 W 126 1/2  
S 1/4 P. found steps of org trees made them again set post  
and run E. Var 4<sup>th</sup> E. 4036 fell 110 N of SE cor ok.  
Set post bet 11 + 12 from steps of org trees. this post is  
50 LKS E of open swamp and 500. N. of Pond

Book 7  
Page 157

Dorr's Survey of Sec \_\_\_\_\_ Town \_\_\_\_\_ Range \_\_\_\_\_ E 4<sup>th</sup> P.M.

var		var			
var	var	var	var	var	
var	var	var	var	var	var
var	var	var	var	var	
var	var	var	var	var	var

U.S. Survey of Sec \_\_\_\_\_ Town \_\_\_\_\_ Range \_\_\_\_\_ E 4<sup>th</sup> P.M.

var		var			
var	var		var		var
var	var		var		var

Sec. 5 Town 36 Range 9 By whom Surveyed B. E. Dorris Date of Survey Nov 27 1889 copied from Original Book no. 1 Page 82 & 87

Sec. 3 Town 37 Range 7 By whom Surveyed D. H. Vaughan Date of Survey Oct 5 1914 copied from Co Plat Book Page

Sec 5-36-9 42.48-10 (41 1/2)  
 W 1/4 P. E. (5) 82.26 var S. 1.26  
 E 1/4 P. set with bearings of line to sec cor south  
 5/2<sup>o</sup> ~~acres~~ agreed with neither except that the cedar was 5.7 var W. 1/4  
 of S. 2 E. 14 1/2 E of E 1/4 P. S. on engineers random line (5) 41.58 var  
 S.E. Cor W. (4) 42.52 var N. 7.3 (40 40)  
 S. 1/4 P. N. (10 21) 42.42 (10) (3 1/4)  
 83.28 var W. 1.96 1/2  
 Cen. Sec Pine 6 S. 89 E 14 1/2  
 5 do 9 N. 25 1/2 W. 26  
 S 1/8 on E. line Pine stump 16 S. 13 1/2 E 45  
 E 1/8 on S line Pine 10 N. 63 1/4 W. 13  
 5 do 11 N. 87 W 20 1/4  
 Thence N (55) 20.94 var W. 11 1/2 (2 1/4)  
 41.91 var W. 11 1/2  
 1/8 bet E 1/4 Pine 18 N. 63 1/2 E 45 1/2  
 S 1/8 on E line W. (3) 41.09 var S. 20 1/2 (4 5)  
 1/8 bet S 1/4 Spruce 4 S. 28 1/2 E 83 1/2  
 (Tamarac 4 N. 15 W. 88 2/3  
 Cen. S. E. 1/4 Norway 14 N. 84 1/2 E. 18  
 5 do 12 S. 24 1/4 W. 32 1/2  
 S 1/4 P. W. (5) 22.71 var S. 43 (8 1/2)  
 23.34 var S. 43  
 M. C. Elm 4 in N. 54 E. 29. Orig. v 5<sup>o</sup>  
 " " New Pine 16 N. 65 1/4 E 54 3/4  
 Aug 27 1895  
 Sec 5-36-9 Aug 27 1895 (B 4 P 1)  
 S 1/4 P. N. (20 40) 21.22 var W. 21 v 55'  
 Cen. S. E. 1/4 S. (2 1/2) 20.95 var E 35 v 1 1/4 Angle N. E. Cor 90 50'  
 Center of E. end of road 7.80 S. of N. E. Cor 40  
 N. line 20.82 = 21.80  
 S " 21.18  
 S.W. Cor is 1.91 N. of the S. 1/4 P. x 2 1/2  
 do Norway 7 N. 55 1/2 E 23  
 S.E. Cor " 21 p 10 S. 73 1/4 W. 4 3/4  
 " " 1.21 N. of E. 1/8 on S. line  
 For 10<sup>o</sup> from center 39.4 (short) 4<sup>o</sup> 55' angle  
 N. B. Verneer for Book 4 new corners is 5<sup>o</sup>

S 1/4 P. set by Dorris in 1890 found his post and trees  
 which are W pine 8 S 2 1/2 E 10 1/2  
 " " 6 N 67 E 11 Run N U ar 5<sup>o</sup> E  
 3872 fell 120 S of Dorris cent cr. Tan 8 WEST 1/2 LK  
 " " 8 S 45 E 8  
 corrected onto Dorris cent and run N. U ar 2.15  
 4239 fell 58 E of N 1/4 P. found Dorris post and stub  
 of S. orig tree. The N one is gone made new  
 Sugar 8 N 44 W 6  
 maple 12 N 84 1/2 W 52. found an over run of 6 LKs  
 proportioned over run and set 1/8 P N of center  
 found Dorris bearing for 1/8 P 7 P 16 S 44 6. found point of  
 Dorris post it is on line and 1/2 LKs of mine. set new  
 post and marked Dorris by tag and run W var 4<sup>o</sup> E  
 4133 fell 142 S. of Dorris 1/8 P found his post and B.T ok a  
 Hem: 8 S 86 E 12. set 116 P in NW 1/4 found Dorris post  
 down also his B.T His post and mine are same nearly  
 His 1/2 E of mine Sugar 14 N 73 E 29.  
 S E Cor. found steps of all the orig trees Run N U ar 4 E.  
 3615 intersect wet marsh. 4383 over wet marsh  
 did not find 1/4 P. 8198 fell 15 W of NE Cor. bearings  
 all gone but pine. set post and made new bearing  
 W. Pine 12 S 2 W 22. found an over run of 5 LKs. S E N 1/8 P on  
 E line at 2193 S of NE cor. Sugar stub 16 N 9 W 27.  
 West from N 1/8 P on E line var 4<sup>o</sup> E 3996 fell 3 S. of  
 1/8 P. corrected line E. and set temp 116 P in NW 1/4.  
 marked post. no bearings

Book 7 page 157

Dorris Survey of Sec 5 Town 36 Range 9 E 4th P.M.

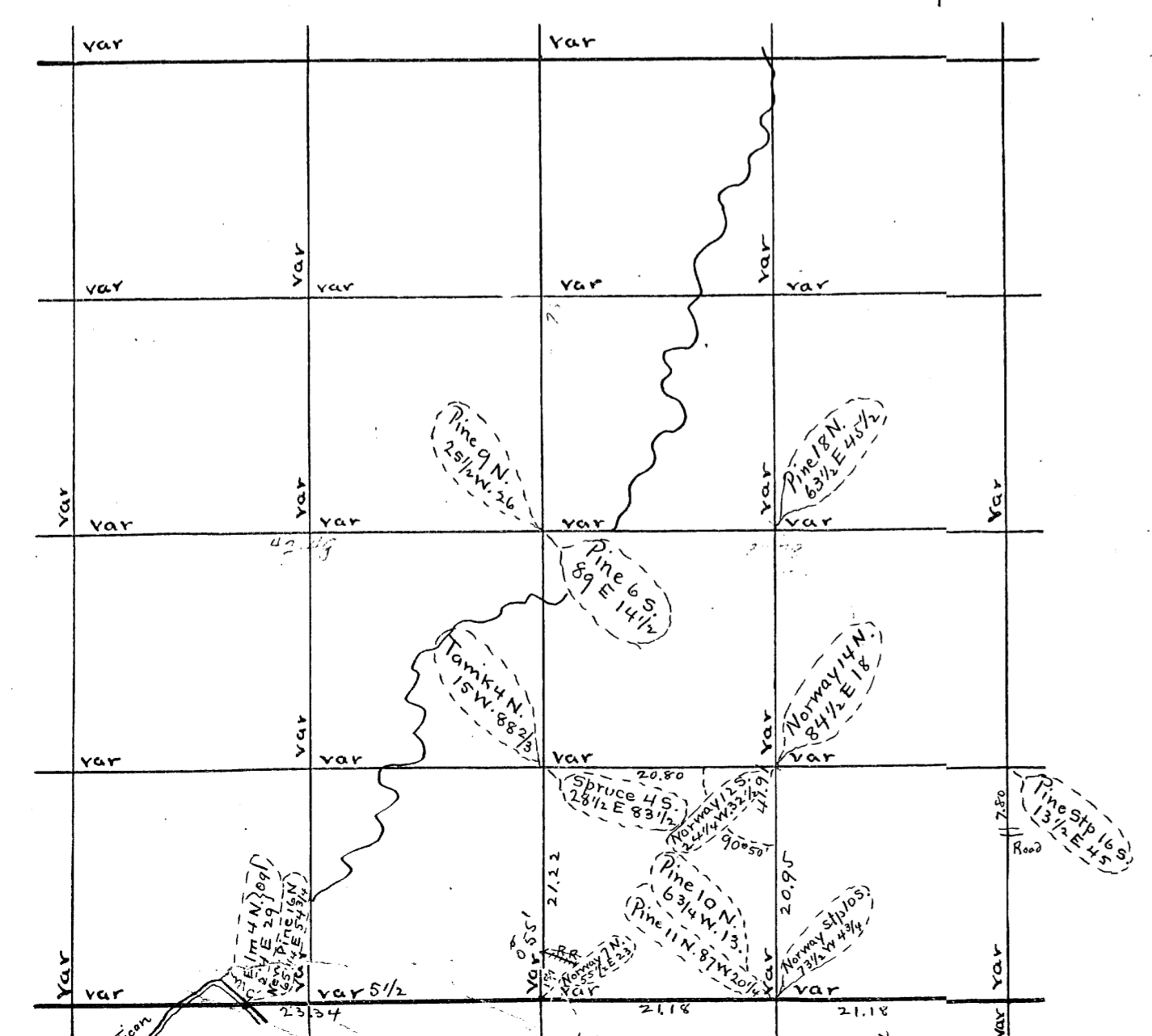

U.S. Survey of Sec Town Range E 4th P.M.

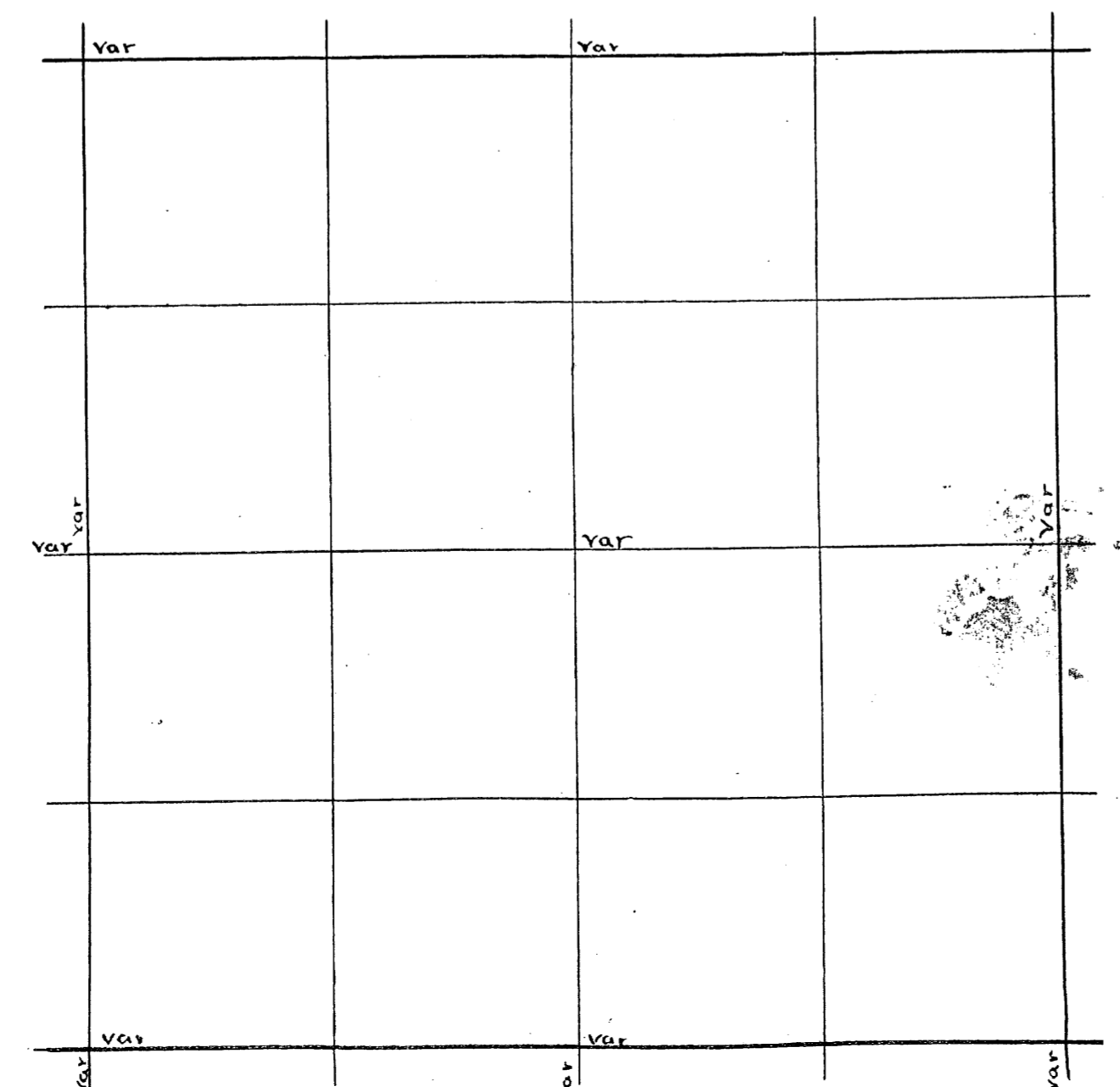



Sec. 6 Town 36 Range 9 By whom Surveyed B.F. Dorr  
Date of Survey Oct 18 1889 copied from Original Book no. 1 Page 24

Sec. 6 Town 36 Range 9 By whom Surveyed B.F. Dorr continued  
Date of Survey May 16 1895 copied from Co Plat Book 2 Page 23

Sec 6-36-9 Oct 18 1889 (B.1 P. 83)  
 S. 1/4 P. Birch stp. 10 S. 21 E. 29  
 5° W Pine 20. N. 86 W. 1.28.  
 do N. (5/4) 18.44 to river Offset E. 1.00. angle 14° 16' Dist 3.93 1/2  
 N. side river N. 33.00 to river again Offset W. 85. angle 15° 12' Dist 3.17  
 N. side river N. 23.17. Var. E. 12 (V 3 1/2)  
 50 links E off S.E. corner N. (3/2) 41.69 Var E. 1.43 + 50 (V 3 1/2)  
 S. 1/4 P. N. (5/2) 81.71. Var E. 12. (V 9 1/2)  
 N. 1/4 P. (Pine stp (Root on S.W. Cor)  
 5° West 223 - 091. N. 80 W. 2.13  
 R. Oak N. 87° 00' 1.75  
 S.E. Cor y Pine 10 S. 88 W. 1.47  
 W Pine 24 N. 74. E 2.14  
 E. 1/4 P. y Pine 10 S. 71 W. 1.68 0.16. 5/2°  
 5/2° The other trees gone  
 E. 1/4 P. E. (3/2) 130 ft. N. (3/2). 4.16 ft. Then W. (3/2) 130 ft. then W. (3/2)  
 (Transect at right angles) 30.24 chains to the W. end of Bridge  
 E. 1/4 P. W. (Transect) 82.00 var S. 1.78 (4 1/2)  
 do W 39.68 + 20.15 + 22.17. = 82.00  
 Cen Sec Pine slump 12 S. 52 1/2 E. 4.8 3/4  
 5 do do 20 S. 52 1/2 W. 4.1 3/4  
 1/8 bet W 1/4 Pine stp 24 S. 72 E 22 1/2  
 " " " 16 S. 89 E 26 3/4  
 W 1/4 P. S. (5) 20.38 + 18.08 (V 3 1/2)  
 38.46 var 2.34  
 M. C. Pine 24 N. 6 E. 66 1/4 had to set this 5 lks to far north  
 M. C. South Pine 18 N. 28 W. 42 1/2  
 of center 5° Elm 11 S. 79 3/4 W. 50 3/4  
 Cen S.W. 1/4 Pine 10. N. 19 W. 22 3/4  
 5° Hemk 10 N. 4 1/4 E 21 Cen Sec. Angle (S.E.) 90° 18'  
 Cen S.W. 1/4 S. 340 To R. of way.  
 " " W. 21.71 to Corner (3 1/2°)  
 " " E. 5.90 to R. of way  
 " " E. 5.69 to River  
 M. C. Pine 16 S. 46 1/4 W. 27 1/2  
 5° Pine stp 16 N. 50 1/2 W. 45  
 5/8 on W. line stp 22 S. 33 W. 31 1/4  
 Pine 12 N. 50 1/4 E 76 1/2  
 Cen Sec E to river 8.75  
 M. C. Maple 11 S. 62 3/4 W. 86 1/2  
 Elm 8 N. 47 W. 81

Harris Addition  
 made the measurements to the B.T.s 1/2 link longer each tree - than  
 in 1889 v 4° 20' S.E. cor Offset E 60 lks then N (2° 25') 41.98 then N  
 39 lks. to W. side of Oneida Ave x west. 2.03 1/2 then S. 24. and var W 1/2  
 making the distance from S.E. cor to E. 1/4 P. 41.74 and var 1.42.  
 The W. side of Oneida Ave is 11.65 ft. or 17 1/2 links East of S.E. cor and  
 1.43 chs East of E. 1/4 P. Run from S.E. cor E. to river  
 M. C. Pine stp 10 N. 52 W. 0.01. At 5/8 on E. line set old casting 5x6x18  
 with 2 in hole through it and slake in hole. intersection of Kenip  
 st Oneida Ave II. K. Gray Boulder 5x10 x 20 on top  
 See 6 36-9 May 5th 1892  
 E. 1/4 P. N. 77 E. 23.35 ft to N.W. cor of stone in foundation wing  
 Eby's house 18 in bed on the sill. S. 23 E 6.2 ft to N.W. cor of stone  
 foundation of Eby wood shed 6 in below sill  
 var 5/2°  
 at intersection of S. line of Randall Ave Gray Boulder 5x8 x 24 with  
 on top  
 South line Park St and center line Randall Ave Gray Boulder  
 3x6 x 24 with on top and brick balls under it Center corner of  
 lots is point.  
 See 6 36-9 Nov 25 1902  
 N.W. cor Lat II. W. 1/8 on N. line 85° 15' (angle)  
 N.W. Cor. Lat II Gas pipe for Cor.  
 do S. 2.00 to R.R.  
 " S. 22.38 to S.W. Cor Gas pipe  
 at 20.00 East at right angles 500 ft thence easterly  
 at an angle North westerly from last line of 31° 7' 2.00 chains  
 to main line of R.R. 2.75 chs to spur and S. 50 to Pond 225 ft above  
 old dam.  
 From S.W. Cor of Lat II. var 5° S. 86 1/2 E. 17.35 to river  
 Thence N. 86 1/2 E 17.35 33 1/2 W. 2.21 1.50 to R.R. bridge  
 " N. 70 W. 2.65 (2.75 to N edge of dam  
 " N 20 1/2 W. 7.70 3.58 to cor small piece  
 " N. 16 W. 6.00  
 " N. 21° 40' 7.65 to N.E. cor of Lat II (7.65)  
 " N. 85 W. 6.25 to N.W. Cor " " "

Found slake on E. side of Brown St. 144 ft S. of N. face of post on side of foundation of building on S.W. cor Brown and Deverport St.  
 40 ft for center of Brown St. measured E 40 ft from face of building on S.W. cor Brown and Deverport St.  
 for center of Brown St. on N. side of foundation of new Bank building just 80 ft. My center 1/2 in W. of center thus found did not  
 and the face of rough stone in foundation of new Bank building just 80 ft. My center 1/2 in W. of center thus found did not  
 change my center. On S. side of King St measured W. from my center to the face of the foundation, and found the distance 1/2 in  
 short; or my center 1/2 in to far west did not change my center. Then S. 99 ft to the N. line of Anderson St (as near as I  
 could get said line and center line of Brown St. was 48 9/16'. From N. side of Anderson St and center line of Brown St  
 Offset W. 5 ft to get by Dept. Then S. 606 ft to S. side of Right of way. At 534 ft Offset W. 35 ft to get by circle of a house.  
 Then S. 75 1/2 ft to S. side of Right of way. Then S. 588 ft across Lot 5 in Blk II. From post in S.E. corner of Blk II measured  
 246.4 ft to W. line of Brown St prolonged (measured from S. face of post)

Dorr's Survey of Sec 6 Town 36 Range 9 E 4th P.M.

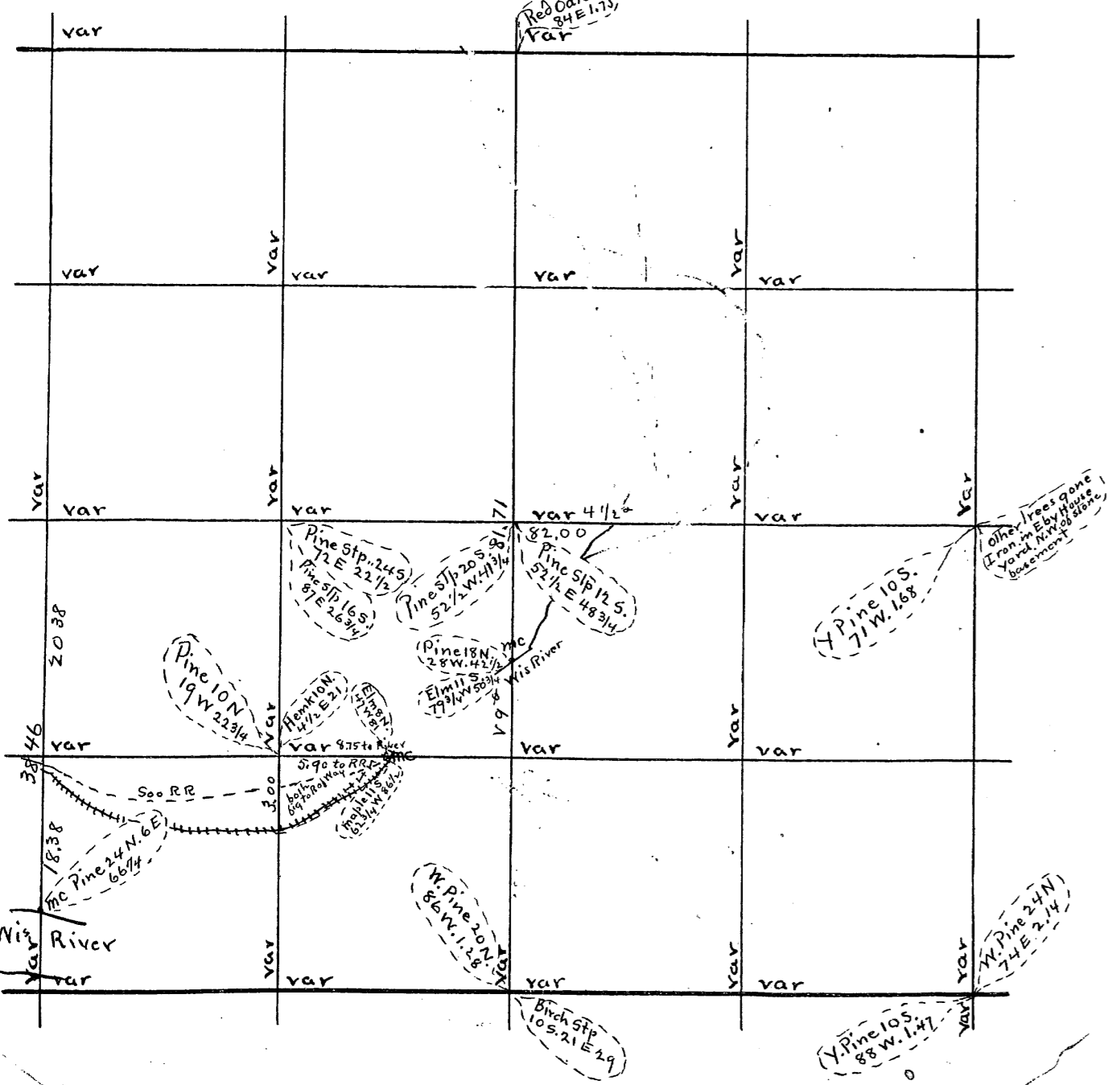

U.S. Survey of Sec Town Range E 4th P.M.

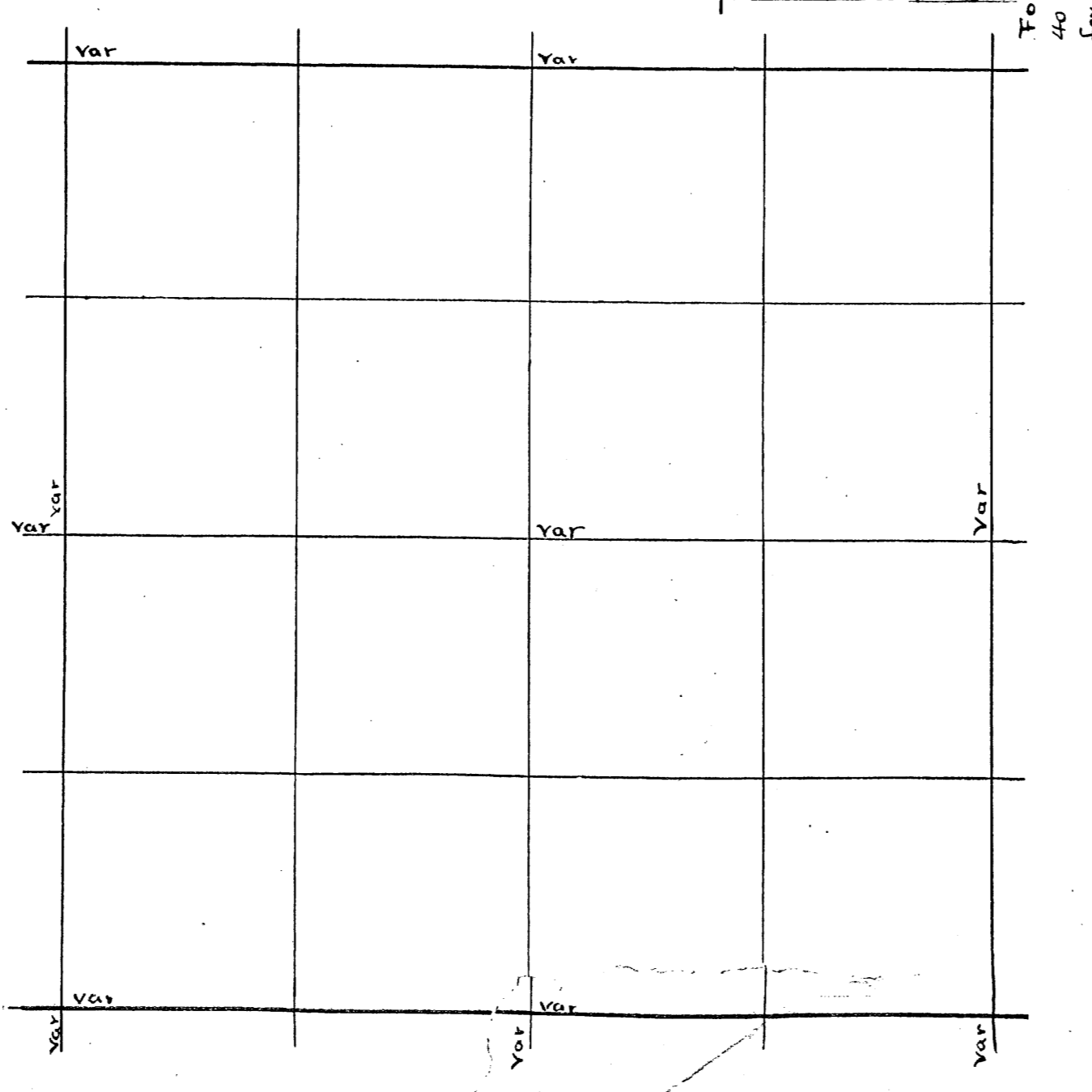

Sec 8 36-9 July 29 1892 (B.F. Dorr)  
S.W. Cor. { Hemk 24 N. 72 W. 52 1/2  
do 10 N. 58 E 41  
S.W. Cor. E { 46.14 var N. 17  
S 1/4 P.N. (7 1/4) 40.19 var W. 40  
E 1/4 P.W. (5) 44.50 to N 0 1/2 line in 1889  
Then same line W. 44.43 var S. 2.42 v.  
Sec 8 36-9 Continued  
Cen Sec. (Pine 8 S. 44 1/4 W. 18 1/4  
Norway 12 S. 86 1/4 W. 26 1/2  
1/8 bet W 1/4 E (Birch 9 N. 3 W. 31  
maple 12 S. 88 1/2 E 29 1/4  
S.W. Cor N. (-) 42.72 var E 40  
S 1/8 on W. line { aspen stp. 10 S. 56 1/2 W. 15 1/2  
do 5 1/8 11 S. 85 1/4 E 17  
40 Rods S of above { Hemk 24 S. 85 3/4 W. 32 1/2  
Sugar 10 N. 75 E 63  
W 1/8 on S. line Pine 14 S. 12 1/2 W. 12 3/4  
1/8 bet 0 1/4 E Sugar 9 N. 79 1/4 E 18 1/4  
S 1/8 on W. line E (Jr) 22.70 var N. 13 v 4 1/4  
W 1/8 on S line N (Jr) 41.42 var E 3 1/4 Ik.  
Cen S.W. 1/4 Sugar 7 S. 51 1/2 W. 10 1/2  
40 rods S of above Birch 10 S. 51 W. 28  
Sec 8 36-9 Nov 25 1897 (B.F. Dorr)  
M.C. on E side River on N. line  
S. 3 1/2 E 320 av 10 lks Offset  
S 27 E 180 " 10 " "  
S 51 3/4 E 150 " 10 " "  
S 58 1/4 E 250 " 20 " "  
S 56 E 300 " 15 " "  
S 66 E 350 " 5 " "  
S 25 E 200 " 20 " "  
S 68 1/2 E 350 " 15 " "  
S 80 1/2 E 400 " 10 " "  
S 21 1/2 E 250 " 15 " "  
S 30 W 200 " 15 " "  
S 20 W 165 " 15 " "

Sec 8 36-9 Dec 11 1889 (B.F. Dorr)  
N 1/4 P.S. (4) 78.35 var W. 3.36 (4 3/4)  
E 1/4 P.W. (5) 44.50 to N 0 1/2 line  
S.W. Cor E (14 1/2, 11) 88.00 vars. 2.08 3/4  
" " " " 46.18 vars. 2.84 (5)  
E 1/8 on N line S (3-40) 39.93 var E 46  
N 1/4 P.S. S (6 1/2) 17.80 to river  
M.C. (aspen 11 S. 64 W. 9 3/4  
5 do 18 S. 34 1/2 E 7 1/2  
Sec 8 continued (B.F. Dorr)  
E 1/8 on N line S (30 5) 27.00 to river  
M.C. (ash N. 71 1/2 W. 33  
5 maple 14 S. 48 1/2 E 38  
The field notes used in surveying 4. 5. 6 & 8 36-9 are in possession of J.C. Curran.  
Sec 8 continued (B.F. Dorr)  
S. 48 E 1.50 Offset 20 lks  
S 63 E 1.20 " 10 "  
S 83 E 2.00 " 10 "  
S. 89 1/2 E 1.72 to M.C. Offset 10 lks  
N 1 1/2 W. 17.86 var W. 40 v 7 0 1/2  
N 87 1/2 W. 23.40 var S. 10 1/2 var N 88 1/2 W  
S 1/4 P.S. Birch stp 7 N. 30 E 12  
Pine 4 12 S. 2 W. 17  
N. 1/2 W. 9.60 to R.R. Right of way  
N. 54 3/4 W. 15.11 to Sec line  
N 87 W. 11.14 to M.C.  
Sec 7 36-9 Aug 15 1900  
1/8 bet W 1/4 S. (4) 31.00 to Lake v 3 3/4  
angle S.W. to M.C. 6 5/5'  
at 31.00 + 40 to Lake Offset W 5.00  
angle S.E. to M.C. 74 25'  
1/8 bet W. 1/4 S. (4) 31.00 + 11.50 = 42.50 + 2. 21.25  
Cen S.W. 1/4 Hemk 7 N. 8 W. 10  
1/8 bet W 1/4 E. (4) 19.34 var N. 87 v 7 3/4  
1/8 bet S 1/4 W. (5) 19.35 var S. 28 v 3 1/2  
Set the Center of S.W. 1/4 midway bet E & W. 1/4 line and S line and paralel with N 0 S. 1/4 line  
Cen S.W. 1/4 W. 15.25 to Lake. had very poor help and there may be some mistake  
Sec 7 36-9 Sept 26 1893 (B.F. Dorr)  
E 1/4 P. W. (4) 41.24 var S. 5 1/2 v 6 1/4  
Cen Sec S. (5 3/4) 42.82 var W. 17 (3 3/4)  
S 1/4 P. E. (4 1/4) 41.95 var S. 44 v 17.50  
S 1/8 on E. line W. (3 1/2) 41.50 var N. 10 4/5  
1/8 bet S 1/4 E maple 6 S. 45 W. 6 1/2  
40 rods N. Tamk 12 S. 66 E. 15 1/2  
do do E (5 1/2) 41.37 var S. 30 1/2  
Cen S.E. 1/4 S. (7 1/4) 21. var E 30 3/2  
S 1/8 on E line N. 42 + 2 = 10.71  
Aspen stp 16 S. 24 1/2 W. 34  
do do 14 N. 70 1/2 W. 22. 29 1/2  
The above is 1/16 bet 1/8 S 1/4 Post  
E 1/8 on S. line Pine stp 12 S. 7 1/2 W. 2 1/2  
Sec 7 36-9 Feby 11 1889 (B.F. Dorr)  
S 1/4 P.N. (8) 42.15 var W. 6 1/2 (7 1/4)  
E 1/4 P.W. (5) 41.16 (5 3/4) var W. 6 8 1/2  
Cen Sec (Cedar 10 S. 69 W. 22  
5 Birch 10 S. 60 E 7  
1/8 bet W 1/4 S. Tamk 6 S. 45 W. 1.1K  
do do N. (4 1/4) 33.50 to River  
do do S. (5) 19.85 (5) 11 1/2 lks 40  
N.W. Cor S. (5 1/4) 39.71 var E 59  
Sec 7 continued (B.F. Dorr)  
N.W. Cor S. (5 1/2) 54.85 var E 32 v 2 1/2  
N 1/8 on W line Pine stp 24 N. 13 W. 49  
1/8 bet N 1/4 S. Birch 8 N. 71 E 14 1/2  
do do W. (6 1/2) 41.03 var N. 11 (3 1/4)  
at River on W. 1/8 line.  
M.C. Elm 11 S. 5 W. 22 3/4

Dorris Survey of Sec 8 Town 36 Range 9 E 4th P.M.

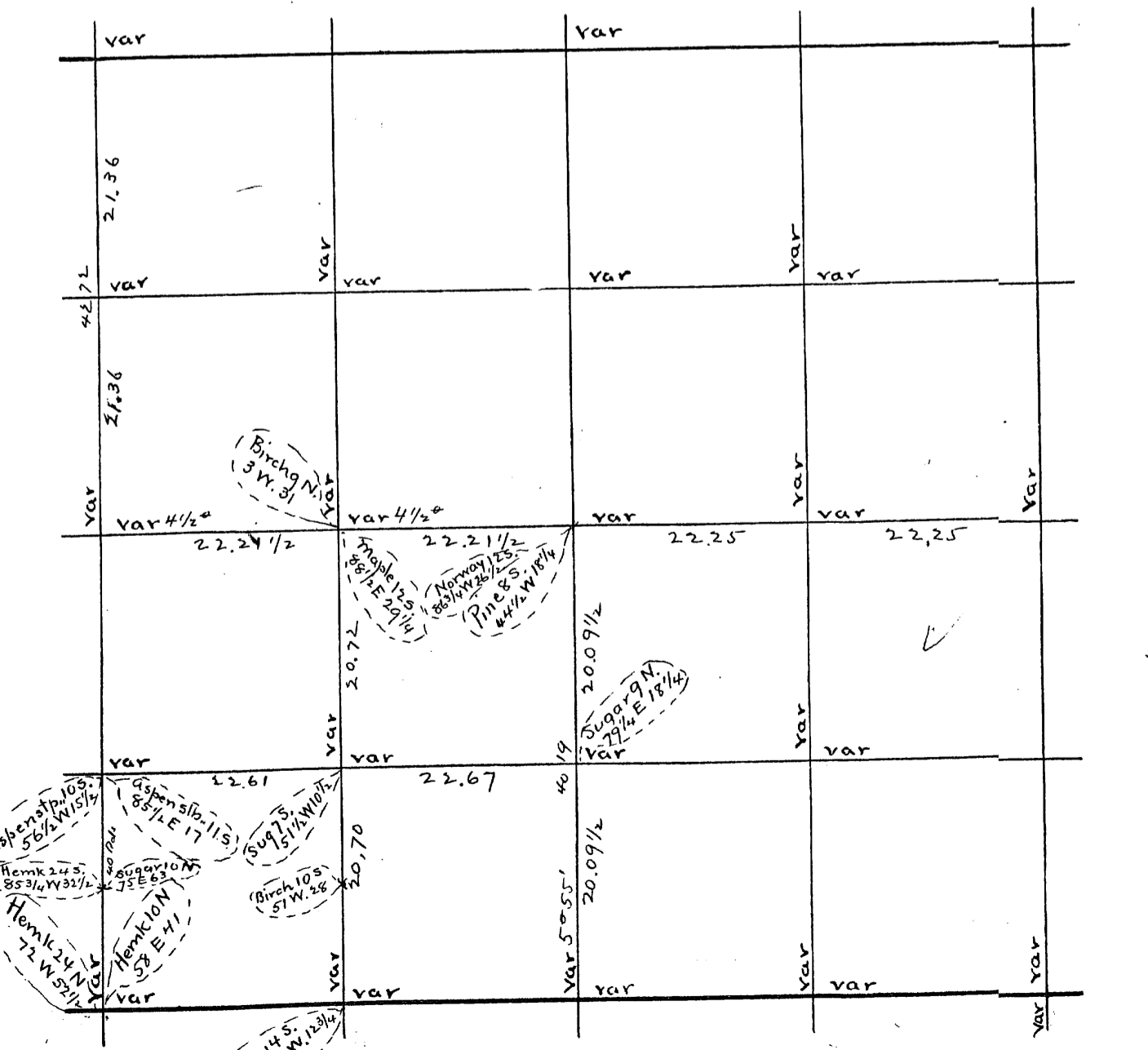

U.S. Survey of Sec Town Range E 4th P.M.

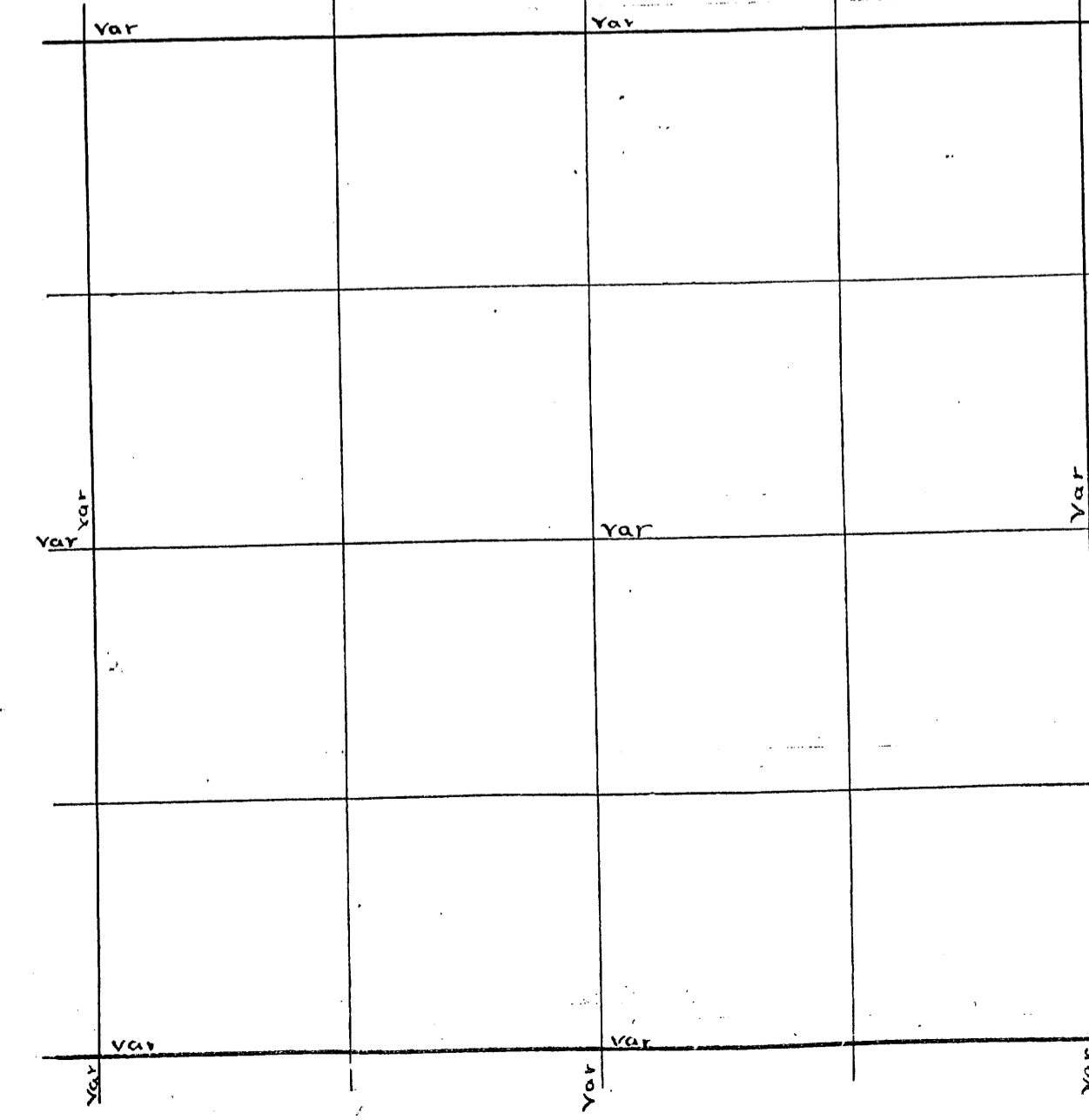

84

Page 85  
 Sec. 12 Town 36 Range 9 By whom Surveyed B.F. Dorris  
 Date of Survey Feby 11 1889 copied from Original Book no. 1 Page 7576

Page 85  
 Sec. 6 Town 37 Range 7 By whom Surveyed B.H. Vaughan  
 Date of Survey Apr 19 1907 copied from Co Plat Book Page

N.B. The following must mean Sec 12 36-8 but field notes read 36-9  
 Sec 12 36-9 Feby 11 1889 (B.P. 75-76)  
 E 1/8 on N line 12 Norway 18 N. 18 W. 26  
 do do S. (4 1/4) 1986 var W. 26 (1 3/4)  
 N 1/8 on E line (7 1/2) 1990 var S. 10 3/4 (1 1/4)  
 Sec 12 continued (B.P. 76)  
 Cen N. E 1/4 J. Pine S. N 81 W. 28 1/2  
 Thence S. (-1°) 1985 to 1/8 corner  
 " W. (Tr. 1990 parallel with Sec line  
 angle at Cen N. E 1/4 - N 1/8  
 Transit is 88° 5'  
 Cen sec S. (Tr.) 49.70 var W. 89 1/2  
 do do S. " 24.85 Thence E. (Tr. 23.50 to lake Julia  
 M.C. Pine 20 N. 13. E 10 1/4

This is the point of Sec 12  
 do intersect with Sec  
 12-36-9  
 D.H.

SE COR. OK Run. W. var 5° W 917 over LAKE at a point  
 where old line intersects Lake 1550 off set S. 245 and changed  
 course 9° run W var 4° E (1500 over swamp) 3974 fell 192. S  
 of 1/4 P found NE Tree a stub nearly gone new W. Pine 230 N 84 E 8 1/2  
 1/4 P Run. W. var 4° E. 300 top of hill 140 this is the distance  
 given in govt notes could not find SW cor. went NE  
 Lake on Range Line and found M.C. Bee" Secs 1 & 6 found  
 E Tree set post and run S. var 4° E. 313 1/2 did not find 1/4 P.  
 and Martin Armonson the man I am doing the work for  
 did not feel able to haul any more down and I quit  
 NW cor found SEPT of 4 orig trees Run E var. 4° E 2900 small Lake 3500 over  
 Lake 3948 fell 1/4 P of 1/4 Post. found SEPT of Pine orig trees maple gone NEW  
 W. Birch. 185-19 E 30 Thi Last entry is SECTION 4. DATE OF SURVEY June 25 1911

Book 6  
 Page 18

Book 8  
 Page 75

Dorris Survey of Sec \_\_\_\_\_ Town \_\_\_\_\_ Range \_\_\_\_\_ E 4th P.M.

var		var		
	var		var	
var	var	var	var	var
	var		var	
var	var	var	var	var
	var		var	
var	var	var	var	var
	var		var	
var	var	var	var	var

U.S. Survey of Sec \_\_\_\_\_ Town \_\_\_\_\_ Range \_\_\_\_\_ E 4th P.M.

var		var		
	var		var	
var	var	var	var	var
	var		var	
var	var	var	var	var
	var		var	
var	var	var	var	var
	var		var	
var	var	var	var	var

NW COR: found steps of orig trees all 4 feet high and all have marks ok. RUNS: U<sup>1</sup>AR 4 E. 2000 have followed line exactly. 2800 line is bearing E var 33° E 4000 1/4 P is gone. old line is 20 E 80, 18 fell 42 1/2 W of NE cor. found steps of all the orig trees. marked them again except the NE one it has all the marks. post sets 150 E of west mark north end. and near some old camps sets 1/8 p at 2004 1/2 N of SW cor. WPine 12 N 34 1/2 E 56  
 Birch 12 S 41 E 29.56 E N 1/8 P on W line  
 WPine 18 N 25 E 41  
 205.87 W 7 1/2

E 1/4 P. orig trees. both stubs marks ok set post and made new bearings. Hem 15 N 2 E 46 I think  
 " 14 S 35 E 10 1/2 Run W. 19 45 E  
 2007 fell 9 1/4 N of allens 1/8 P. 4057 fell 18 1/2 N of allens  
 E 1/4 P. I ok WPine 12 N 41 W 19  
 book 13 87 " " 8 N 88 1/2 W 11  
 South from allens cent. U 4 E 5108 fell 3 3/4 E of S 1/4 P. found steps of orig trees. The N one is a step cut 4 feet above ground. The S one is about ready to fall. cut it down about marks. NW WPine 12 S 81 E 41. found the aspen tree for me. which is 75 LKs E of 1/4 P.  
 finished Sept 10 1910

Book 6  
 Page 157

Dorr's Survey of Sec. \_\_\_\_\_ Town \_\_\_\_\_ Range \_\_\_\_\_ E 4<sup>th</sup> P.M.

var		var			
	var		var		
var	var	var	var	var	
var	var	var	var	var	var
var	var	var	var	var	
var	var	var	var	var	var
var	var	var	var	var	var

U.S. Survey of Sec. \_\_\_\_\_ Town \_\_\_\_\_ Range \_\_\_\_\_ E 4<sup>th</sup> P.M.

var		var			
var	var		var		var
var	var		var		var

JK

Witness cor on W Line found orig Post and tree ok  
 Run S. var 2 1/2 256 found an 1/8 P. on line and Leagu swamp  
 1289 fell 8 W of W 1/4 P. org trees. Dec 62 correct var 2 3/8  
 found a shortage of 1911 proportioned shortage and set  
 N 1/8 P on W Line 484 S. of witness cor and 805 N of 1/4 P.  
 E from N 1/8 P. on W Line var 10 W Run on this course to over-  
 come the U.S. surveyor made in setting W 1/4 P. which is 1911 to  
 far N. (see see 9). 873. am 40 LKS. W. of hungry Lake. 31.71 am 25 E  
 of hungry Lake 4350 road 52.00 old RR. grade, now a wagon road  
 69 22 offset N 1496 to miss LAKE ALVA. 8000 set line stakes  
 and went to m.c. on N side of LAKE on E line. found steps of  
 orig. EREES. set post maked org steps again and run N var 33 1/2 E  
 248 LEAGUE SWAMP 1400 ENTER SWAMP 22.92 fell 61 3/4 E of NE  
 cor. found steps of org trees. set new post found an over run of  
 82 LKS. proportioned out RUN and set 1/8 P on E Line 145 N of  
 m.c. Picked my Random from N 1/8 P on W Line and at 8056.  
 FELL 1284 S of S of 1/8 P. as N Line was not run by U.S. Surveyor  
 and is party in LAKE I SET TEMP 1/16 R. in NE 1/4 6042 W of 1/8 P. on  
 W Line WPINE ST 36 N 36 E 36 and run S from 1/16 P. var 4 E  
 which is an intermediate course bet N 1/4 S 1/4 and E sec. line  
 1245 intersect LAKE and m.c. } WPINE 14 N 24 1/2 E 18 1/2  
 " " " " 14 N 33 W 22 3/4

Sec 34 - and others in 37-7. may 10. 1912 by D.H. Vaughan  
 Began at SW cor of 34. which I set 1 year ago from org steps. Run N  
 var 4 E 800 road 4000 No 1/4 P. 8000 no cor. 15985. fell 885 W of cor. to  
 21-22-27-28. found post set by ALLEN. pine is down found step of the  
 other tree set temp cor to 27-28-33-34 at 7992 1/2 and on line bet  
 corners Run east from Temp cor var 2 1/2 E 4000 No 1/4 P. 4150 big Rice  
 River 5354 over river to top of hill 7853 fell 177 S of cor. to 26-27-34-35  
 which I set from orig bearings nearly gon NEW. " 18 S 66 1/2 W 36 1/2  
 West from temp cor var same as line going E 4000 No 1/4 P. 7905 fell 3 LKS  
 N of cor to 28-29-32-33. aspen spruce gonc. sugar + ram ok NEW  
 Item 14 N 27 1/2 W 47 1/2 found a shortage of 167 bet corners of 26-27-34  
 and 35 and 28-29-32-33. sprung temp. W 39 making dist bet corners  
 to 27 425-33-34 and corners to 28-29-32-33. 7866 and set post cor to  
 27-28-33-34 } WPINE SEP 18 N 58 1/2 W 35 E W  
 WPINE SEP 24 N 29 E 76 3/4 " 15 S 2 1/2 E 30 1/8 P. bet 28+33 1968 E of W cor.  
 " " " 20 S 2 W 19 " 1/4 P. bet 28+33 " 14 1/2 E 18 E 33 1/2  
 See column 2 This Page

NE cor found org EREES and post set by BILLY ALLEN  
 Run W. var 4 E 3976 fell 22 S. of N 1/4 P. maple gone. pine  
 is down. and nearly gone. found marks ok and ALLEN'S post  
 Run W. on correctd course var 3.45 3577 fell 21 LK N of m.c.  
 found ALLEN'S post and his bearings } WPINE 18 S 29 1/2 E 25  
 " " " " 20 N 15 W 31  
 corrected line and W 1/8 on N Line having found N 1/8 set this  
 1/8 P. at 1994 W of 1/4 P. found ALLEN'S bearing WPINE SEP 18 S 29 1/2 E 25  
 Run S from this 1/8 P. var 4 E 2021 found ALLEN'S bearing for  
 1/16 P. set post as near as I could from and called good  
 made new bearing for N 1/4 post } WPINE SEP 16 N 37 W 15 1/2  
 SEC 34 and others brought forward from column 1 this page.  
 Set E 1/8 P. bet 28+33. at 1968. } WPINE 16 S 82 E 26 (line bet 27+34)  
 is 7853+39=7892. Set W 1/8 P. at 1973 1/4 } WPINE SEP 20 S 57 1/2 W 33 1/2  
 27+34. at 3946 1/2 " " " 14 S 67 1/2 W 6 1/4 Set E 1/8 at 1917 1/4  
 WPINE SEP 24 N 23 E 44 1/2 " " " 10 N 49 E 28 Set 1/4 P. at 3996 1/4  
 " " " 30 S 8 1/2 E 15 1/4 (line bet 27+28) is 7992. bet corners  
 WPINE SEP 16 S 34 1/2 E 21 1/4 " WPINE SEP 24 S 66 E 17 1/2  
 Set S 1/8 P. at 1998 1/2 } WPINE 10 N 49 E 28 Set 1/4 P. at 3996 1/4  
 Set N 1/8 P. at 1998 1/2 } WPINE SEP 18 N 57 1/2 E 13  
 Set N 1/8 P. at 1998 1/2 } WPINE SEP 12 N 58 W 47 1/4 (line bet 33+34 is 7992 1/2 in length  
 N 1/8 P. set at 1998 1/2 } WPINE SEP 12 N 57 W 19 WPINE SEP 30 N 40 E 77 1/2  
 Set S 1/8 P. at 1998 1/2 } WPINE SEP 24 S 81 1/2 E 33. set 1/4 P. at 3996 1/4 " " " 30 S 9 1/4 W 20 1/2  
 " " " 14 S 42 3/4 W 33. Set S 1/4 Post of Sec 33. New bearing  
 WPINE SEP 16 S 27 E 49

Book 7  
 Page 24

Dorr's Survey of Sec. \_\_\_\_\_ Town \_\_\_\_\_ Range \_\_\_\_\_ E 4<sup>th</sup> P.M.

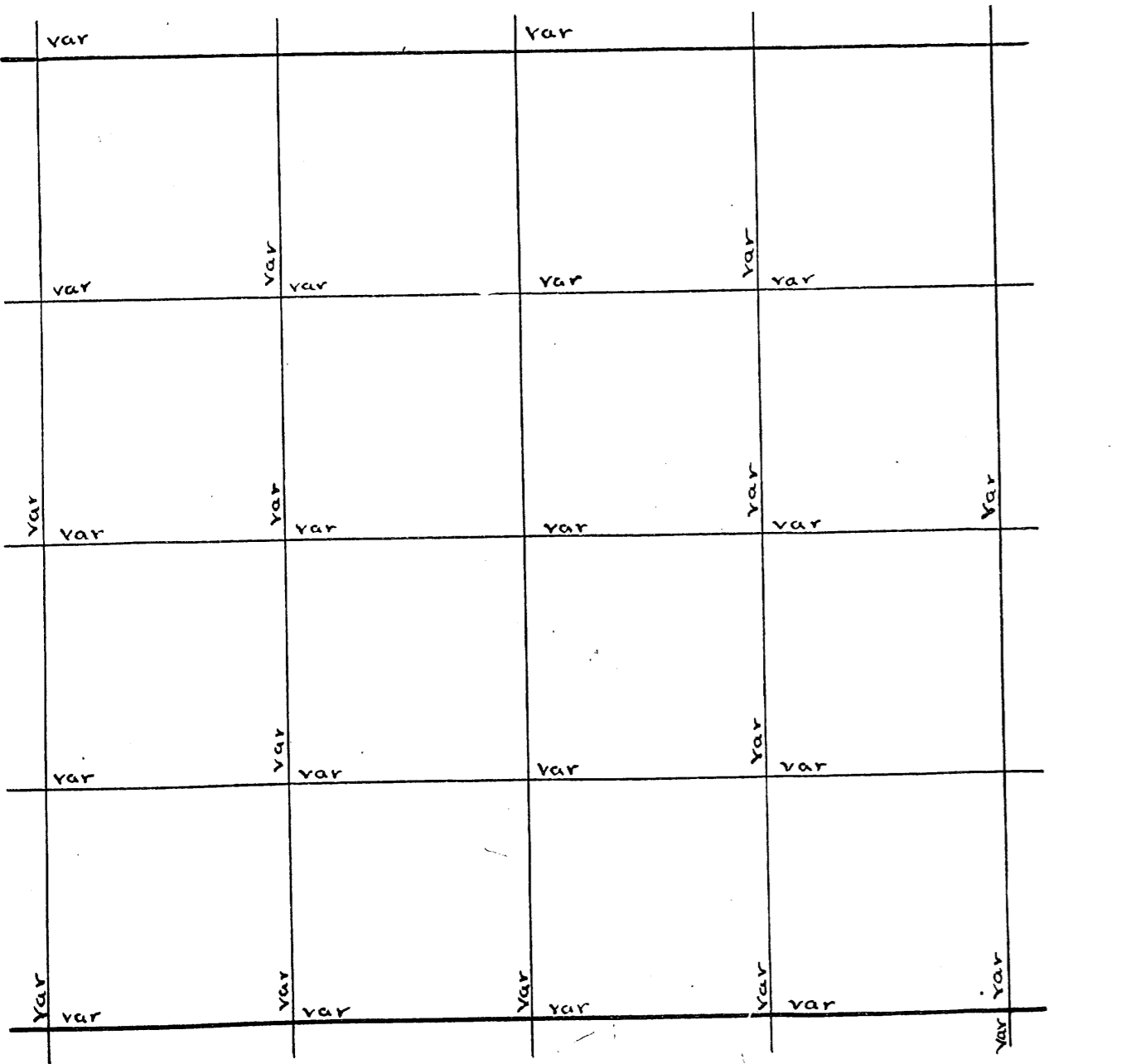

U.S. Survey of Sec. \_\_\_\_\_ Town \_\_\_\_\_ Range \_\_\_\_\_ E 4<sup>th</sup> P.M.

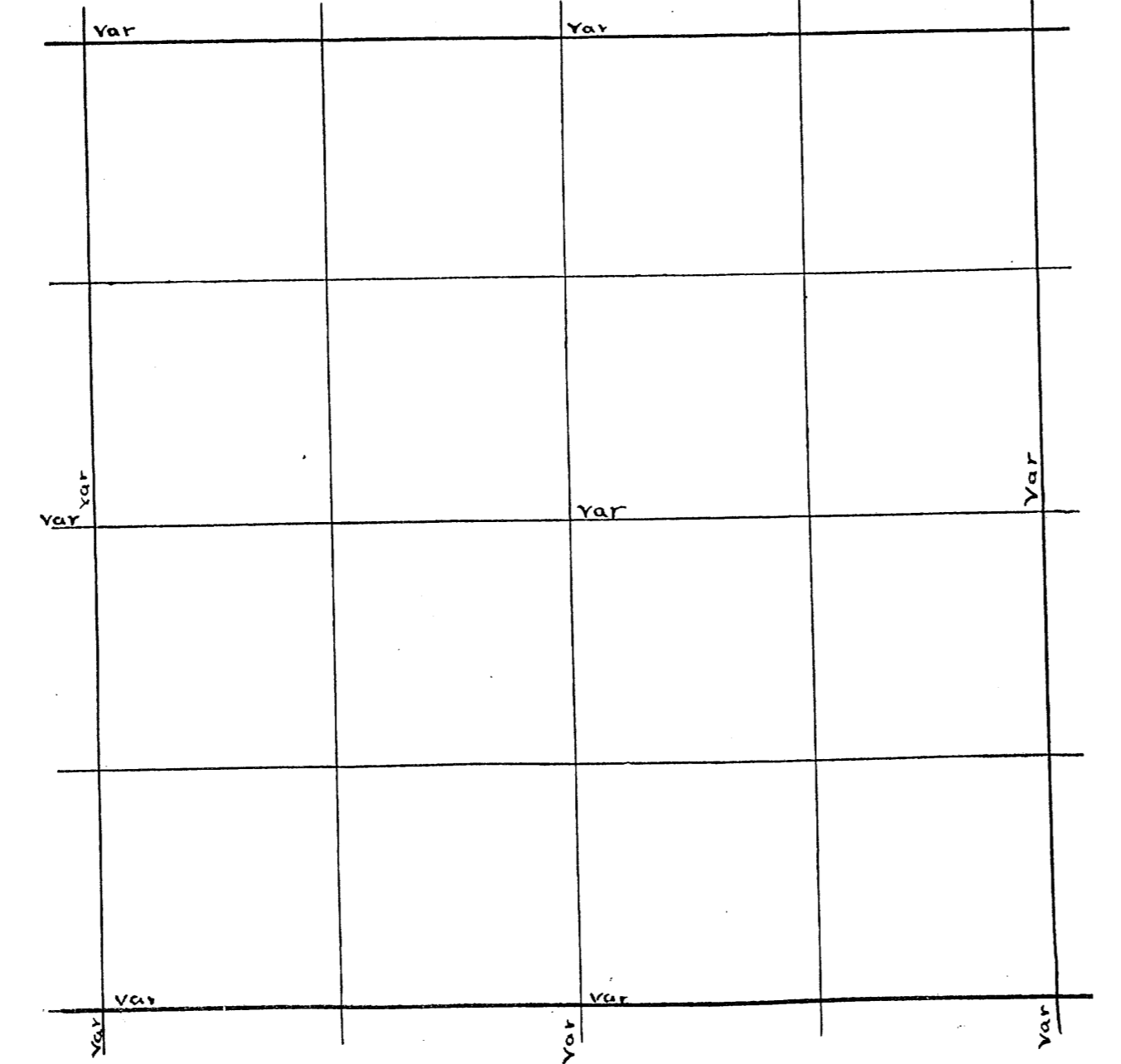

S.E. Cor 33 N. (6 1/2) 193.00 to The Pelican.  
 1.50 across The Pelican. 235.00  
 to The Pelican The second Time. 1.00 across The Pelican  
 S.E. Cor 33 N. (6 1/2) 287.40 Var W. 2.62 v. 7 3/4  
 S.W. Cor 16 E. (4) 161.50 v. (1 1/4) Thence N. (1 1/4)  
 9.92 Var. E. 08. v. (1°)  
 S.W. Cor 16 E. (4) 80.64 Var. S. 25 v. 4 1/4 Thence E. (1 1/4) 81.38 to S.E. Cor 15 (1 1/2) (1 1/2)  
 1/8 bet. S. 1/4 17 Hemk. 8 N. 55 E. 4 1/2  
 Cen. S.W. 1/4 Hemk. 13 S. 47 E. 50  
 do do (4 1/2) 20.96 Var. W. 18 1/2 Hks  
 S.E. Cor 33 N. (6 1/2) 246.30 Var. W. 1.08 v. 4° 35'  
 S.E. Cor 28 Tamk. 12 N. 6 1/2 E. 16 1/2  
 do do 10 S. 1/2 W. 30 1/2  
 do W. (3 1/2) 80.00 v. 2 1/2 then W. (1 3/4) 60.00 Offset S. 1.50 at  
 64.70 Lake across Lake Offset S. 5.00 angle 74° 10' Dist 17.63  
 82.33 moved E. 33 Hks and then  
 W. 86.66 Var. N. 5.13 v. 2°  
 Sec 16 21 v. 29  
 S.E. Cor 16 Pine 12 S. 33 1/4 E. 18  
 5° Cedar 10 N. 86 1/2 W. 24 1/2  
 N. 1/4 P. 21 Norway 8 N. 8 1/2 W. 3 1/2  
 5° Birch 16 S. 66 1/2 W. 6 1/2  
 do S. (3 1/4) 82.00 Var. W. 73 v. 2 1/2  
 21 1/4 40.63 51.00 to Pelican  
 W. 1/4 P. E. (4 1/4) 81.00 Var. N. 173 v. 5 1/2  
 E. 1/4 P. 21 Pine 12 S. 36 1/2 W. 94  
 5° Birch 6 N. 43 1/4 E. 65  
 1/8 bet. S. 1/4 2 aspen 6 N. 62 E. 50 1/2  
 Cen 21 Aspen 5 N. 47 E. 37  
 Birch 7 N. 61 3/4 W. 57  
 W. 1/4 P. 21 Boulder 5 x 5 x 22 ft on Top  
 do W. (2° 10') 40.88 var S. 2 1/2 v. 2° 50'  
 Cen Sec 20 Tamk 4 S. 42 E. 52  
 5° do 4 N. 47 1/4 E. 43  
 S.E. Cor 29 Hemk 12 S. 53 W. 35 2/3  
 Birch 16 N. 62 W. 42 2/3  
 E. 1/4 P. 29 Hemk 8 S. 75 1/2 W. 47 1/4  
 do E (27) 81.80 var S. 87 1/2 v. 2°  
 Sec. 128 continued E. 1/4 P. Tamk 4 S. 25 W. 3 1/2  
 do 3 S. 89 1/2 E. 15

SW Cor 1 (29) OK and run N bet 29 & 30 Van 4\* E.  
 4038 fell 64 E of 1/4 P. OK. Set S. 1/8 P on this line an iron pipe  
 3 feet long for post post sets in field  
 W 1/4 P (30) OK. Erees set post and run E Van 4\* E 1100 small Lake  
 200 S. of line 7124 over bearskin river and RR at harshaw  
 8322 fell 90 S. of E 1/4 post an iron pipe corrected line W.  
 for 2 miles implaces where road is on line or crosses line.  
 It is 1200 E of the top hill on E side of RR and 100 N to 1/4 P.  
 Van 4\* E. line runs through town on N. side of Log house

Book 4  
 Page 104

Dorr's Survey of Sec 16 Town 36 Range 9 E 4th P.M.

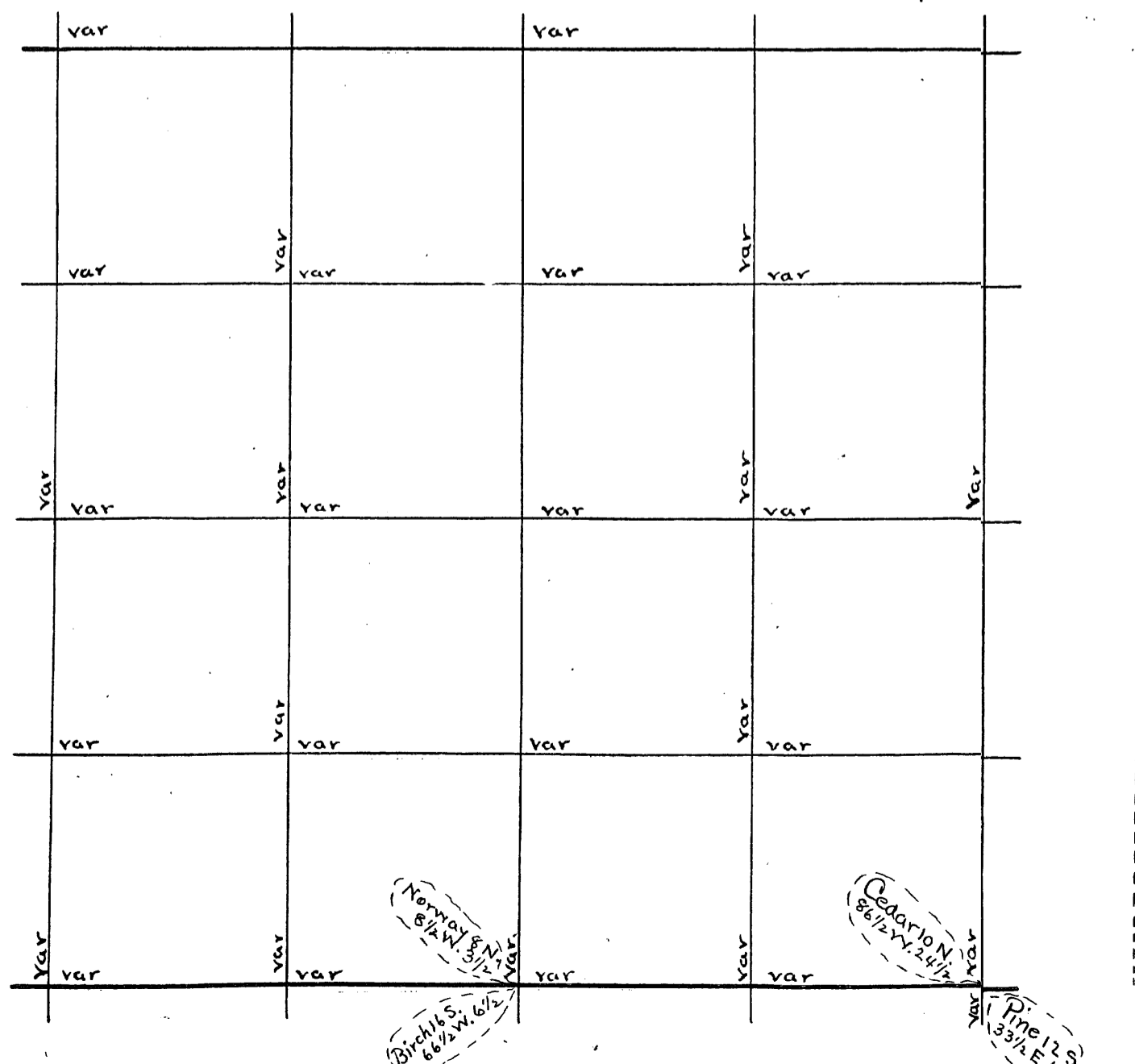

U.S. Survey of Sec Town Range E 4th P.M.

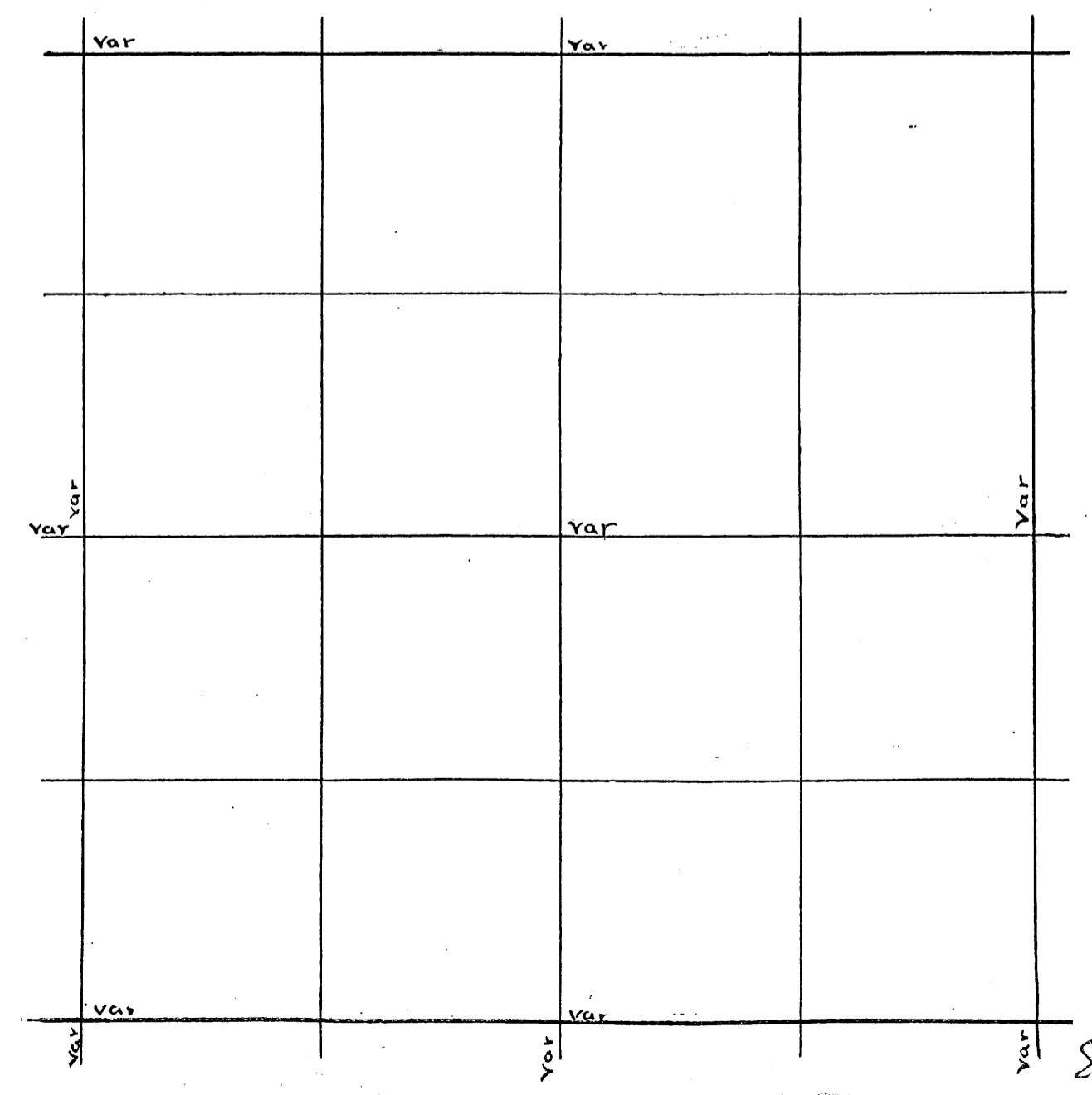

W 1/4 P. N. (7) 40.95 Var. W. 1.1k v. 5° 35' Aug 13, 1896 (B.P. 22)  
 do Well pipe (iron) 3ft long - filled with ashes  
 do E. (4 1/2) 42.69 Var. N. 32 v. 3° 50'  
 Cen Sec. N. 2 1/4 42.56 var. W. 50 v. 2 1/2°  
 1/8 bet. N 1/4 Birch 14 S. 76 1/2 E. 11 1/4  
 do do W. (7 1/4) 22.27 var. N. 15 1/4 v. 4 1/2°  
 1/8 bet. W 1/4 + on Boulder N. 89 E. 18 1/2  
 do do N. (5) 24.67 Lake offset - E 2.05 angle 66° 35' distant 473 1/2  
 1/8 bet. W 1/4 N. (5) 41.70 Var. E. 25 1/2 v. 2° 55'  
 Cen N. W. 1/4 Hemlock 11. N. 20 1/2 W. 24 3/4  
 Secs. 16, 17, 28 + 33 36-9 (no date) Copied - Book 3 Page 121  
 S.E. Cor. 33 N. (6 1/2) 193.00 to The Pelican 150 across The Pelican 235.00  
 to Pelican The second time 1.00 across The Pelican.  
 S.E. Cor. 33 N. (6 1/2) 287.40 Var. W. 262 v. 7 3/4°  
 S.W. Cor. 16 E. (4) 161.50 v. 6 1/2° Then N. (1 1/4) 9.92 var. E. or. v. (1°)  
 S.W. Cor. 16 E. (4) 80.64 var. S. 25 v. 4 1/2°  
 Hence E. (11 1/4) 81.38 to S.E. Cor. 15 calculated  
 1/8 bet. S. 1/4 17. Hemk 8. N. 55 E. 4 1/2  
 Cen S.W. 1/4 Hemk 13 S. 47 E. 50  
 do do S. 4 1/2 20.96 Var. W. 1 1/2 lks  
 S.E. Cor. 33 N. (6 1/2) 246.30 Var. W. 108 v. 4 3/4°  
 S.E. Cor. 28 (Tank 12 N. 6 1/2 E. 16 1/2  
 do do 10. S. 1/2 W. 30 1/2  
 do W. (3 1/2) 80.00 v. 2 1/2° Then W. (13 1/4) 60.00 offsets, 1.50 at  
 64.70 Lake across Lake offset S. 5.00. angle 74° 10' dist. 17.63 =  
 82.33 moved E. 33 lks and then W. 86.33 var. N. 5.13 v. 2°  
 Sec 17A 36-9 June 4 1895  
 E 1/4 P. N. (3) 41.70 var. W. 2.36 v. 3 1/2°  
 do S. (3) 41.70 var. W. 1/2 lks v. 3 1/4°  
 N.E. Cor. 20 S. (3) 40.56 var. E. 27 1/2 v. 2 3/4°  
 do do Hemk 13 S. 29 1/2 W. 57 1/4  
 S 1/8 on E line Sec 17 Birch 14 N. 67 E. 59

SW Cor. found post & bearings made in 1911 Run N. Var. 3 1/2 E  
 2025 Harshaw road runs NW + SE. 4007 f. S. L. 46 W of W 1/4 P.  
 found pine tree and stump of sugar set post and made  
 new bearing. W fine step 12 N 83 E 123 3/4. made pine tree again  
 Dec 115 change course 40 corrected Var. 2.50. S.E. S. 18 P on W line  
 W Pine Stb 16 N 36 E 76  
 Sub 28 S. 9 E 83 1/2 S.E. Cor. found post & set in May 1912  
 Run N. Var. 3 E 2888 old RR grade, now a wagon road  
 4300 Harshaw and Woodboro road 6100 Enter green timber  
 7967 f. S. L. 382 W of N.E. Cor. sec. may 1912 orig. trees. Dec 488  
 Change course 327 corrected line. S. and set N 1/8 P on E line  
 Hem 20 S. 58 E 13  
 18 S 70 W 47 1/2 corrected line. S. and set 1/4 P W Pine Stb 20 S 69 W 19 1/2  
 20 S 61 1/2 E 55  
 corrected line. S. and set S. 1/8 P on E line } for not to take bearings  
 E 1/4 P. Run. W. Var. 345 E. 7988. f. S. L. 36 3/4 S. of W 1/4 P. July 12 1912  
 N. from S. 1/4 P. ok. Var. 2 E. 246 + 54 = 300. int. sect. Lake 3021 + 15  
 = 3006. OVER LAKE 5810. center of Harshaw road. 7935 f. S. L.  
 17 3/4 W of N 1/4 P. found steps of orig. trees. Set pos. and made  
 new bearings } Aspen 4 N 29 W 163 3/4  
 oak 4 S. 65 E 58 - center of sec cedar post  
 4 x 4 inches } aspen 3 N 57 1/2 E 173 1/4 no other near  
 corrected line from Lake N. and set 1/8 P N of center  
 W Pine 16 S 66 E 193 1/4  
 16 S 54 W 173 1/4 E from 1/8 P N. of center Var. 330 E  
 3955 f. S. L. 5 LKS N. of 1/8 P. corrected line W to 1/8 P. set. and  
 from center E to 1/4 P. and from E 1/4 P. S. to S.E. corner  
 July 13, 1912 W 1/4 P. sec. sec 32 Run E Var. 3 1/2 E 85 lks Harshaw road 1150  
 old grade now wagon road 3465 to Lake 3900 over Lake 7941 f. S. L. S. of 1/4 P.  
 which I set. may 1912. S 1/4 P. set in May 1912 Run. N. Var. 1 E 3600 to Lake 4060  
 over Lake 7000 old grade 7941 f. S. L. 164 W of 1/4 P. set in May 1912.  
 set center of sec W Pine Stb 18 N 89 W 7 1/2 W Pine Stb 18 S 4 1/2 W 5 1/2  
 1/8 P. E of center W Pine Stb 26 S 82 W 50. W Pine Stb 30 N 25 1/2 W 82.  
 1/8 P. S. " " " " 26 N 71 W 54. f. 1/6 N 71 E 13 1/2.

Book 7  
Page 61

Sec 33  
Book 7  
Page 63

Dorris Survey of Sec. 17 Town 36 Range 9 E 4<sup>th</sup> P.M.

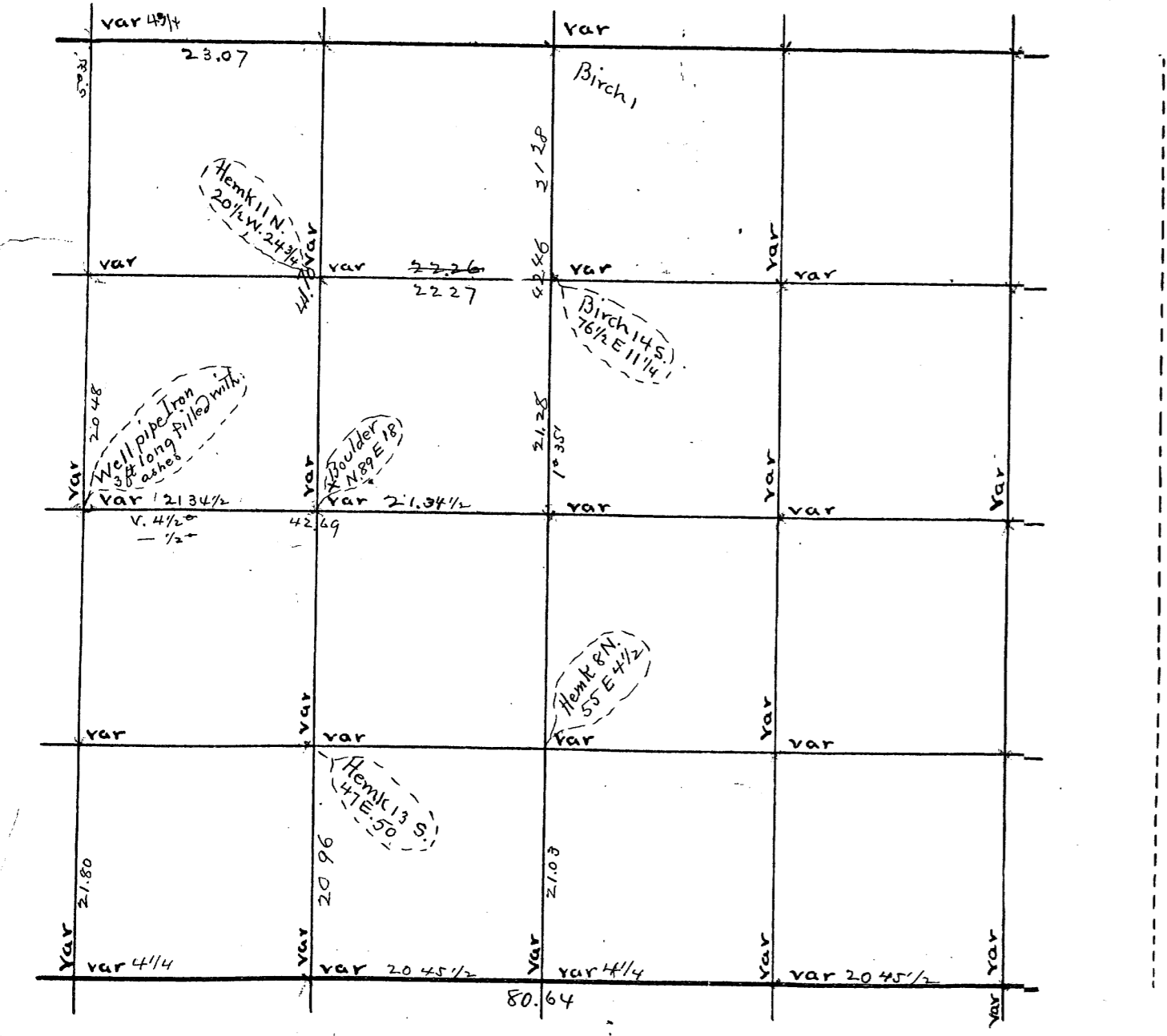

U.S. Survey of Sec. Town Range E 4<sup>th</sup> P.M.

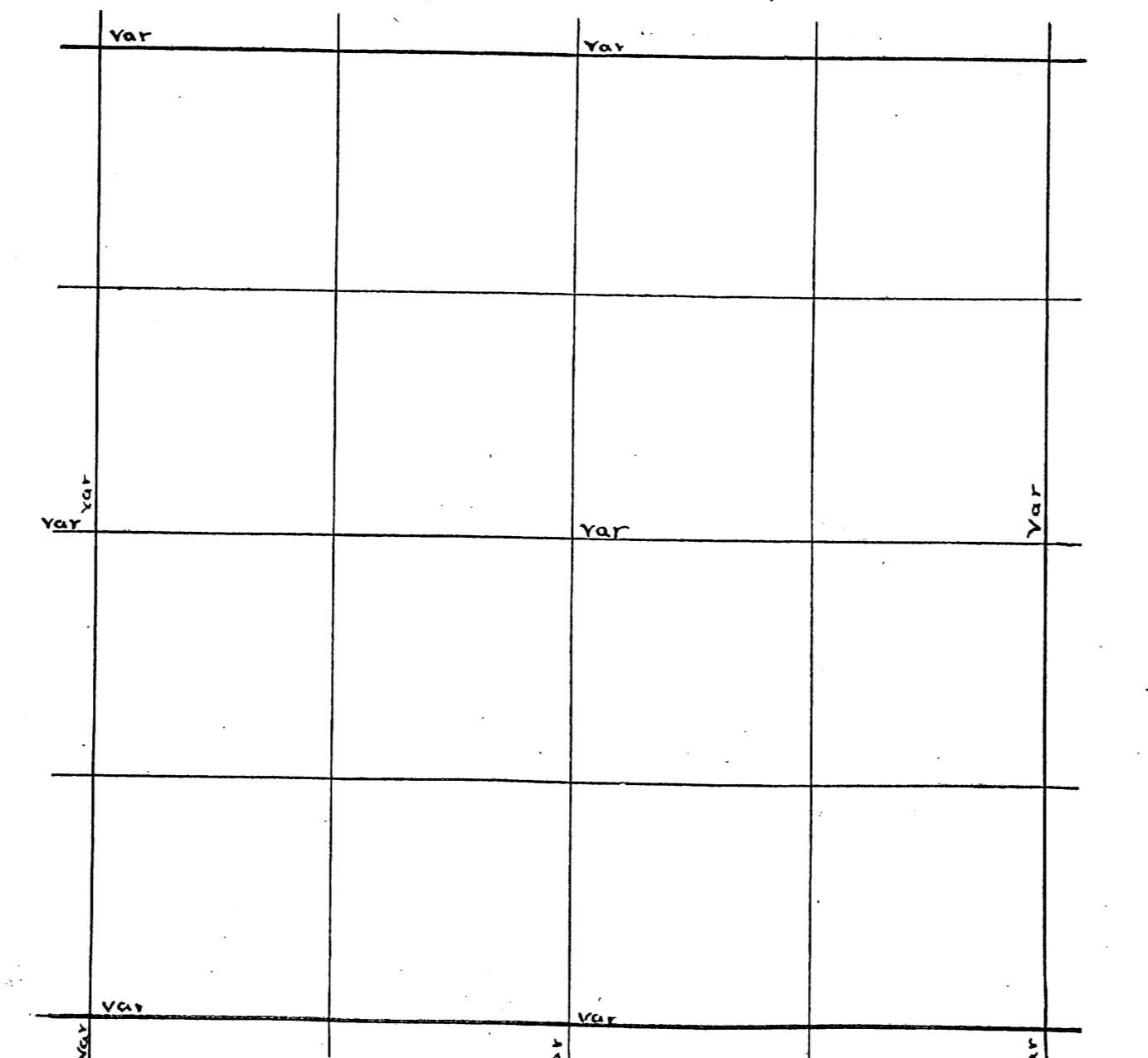





Secs 19, 28 & 29 36-9  
 N.E. Cor 28 W. (2 1/2) 80.00 var N. 12 1/2 v 1° 38'  
 Thence W. (2 1/2) 80.00 var N. 40 v 3° 50' Thence W. (6) 87.90 var S. 73  
 N.E. Cor 28 W. (2 1/2) 81.90 var N. 118 v 1 1/2°  
 N.E. Cor 29 W. (2 1/2) 82.46 var S. 86 v 3 3/4°  
 N.E. Cor 30 W. (6) 87.90 var S. 105  
 W 1/4 P. 19 E (5 1/2) 38.16 to lake se Page 120 Bk 3. orig notes. (see sec 17 1/2 1000)  
 S 1/4 P. 19 { Pine 14 N. 27 W. 57  
 5° { 14 N. 71 1/2 W. 47 1/2  
 do N. (4) 29.00 to lake. Over lake 16.87 1/2 + 29.00 = 45.87 1/2  
 S 1/4 P. 19 N. (4) 81.96 var E. 17 v 3 1/4  
 do at N. side Lake offset W. 5.00 angle 73 1/2 distant 16.87 1/2  
 E 1/4 P. Birch 6 S. 15° E 29  
 do 4 S 61 1/2 E 24 1/2  
 S.E. Cor 19 Norway slake and stones around it  
 N.E. Cor W. (2 1/2) 83.07 var N. 94 v 3 1/4  
 N.E. Cor 28 { Birch 5 N. 62 1/2 E 36 1/2  
 5° { Aspen 7 S. 31 E 45  
 Secs 16, 27 & 29 S.E. Cor 29 { Hemk 12 S. 53 W. 35 1/2  
 SE Cor 16 { Pine 12 S. 33 1/2 E 18  
 5° { Cedar 10 N. 86 1/2 W 24 1/2  
 N 1/4 P. 21 { Norway 8 N. 81 1/2 W 3 1/2  
 Birch 16 S. 66 1/2 W 6 1/2  
 do S (3 1/2) 41.08 var W. 73 v 2 1/2  
 W 1/4 P. E (4 1/2) 81.00 var N. 173 v 5 1/2  
 E 1/4 P. 21 { Pine 12 S. 36 1/2 W. 94  
 Birch 6 N. 43 1/2 E 65  
 S 1/4 P. 21 { Tamek 4 S. 20 1/2 E 25  
 do 6 N. 33 W. 49  
 1/8 bet S 1/4 & aspen 6 N. 62 E 50 1/2  
 Cen 21 { aspen 5 N. 47 E 37  
 Birch 7 N. 61 3/4 W 57  
 W 1/4 P. 21 Boulder 5 x 5 x 22 on top  
 do W. (2° 10') 40.88 var S 2 1/2 v 2° 50'  
 Cen Sec 20 { Tamek 4 S. 42 E 52  
 5° { do 4 N. 47 1/2 E 43  
 (see this page to right above for 29 & 28-36-9)

Secs 19, 20, 28 & 30  
 N 1/4 P. 19 { aspen 3 N. 80 E 47 3/4  
 Red Oak 6 S. 47 1/2 W 52 1/2  
 N 1/8 on W line 19 Elm S. 22 1/4 E 11 1/2  
 do do " E (5) var S. 86 v 2°  
 1/8 bet N. 1/4 & Pine 13 N. 67 E 22 1/2  
 S 1/8 on W line 19 Pine 5 1/2 20 N. 53 1/2 E 33  
 do do " E (6) 42.56 var N. 25 v 5° 20'  
 1/8 bet S 1/4 & marked slake & stone around it  
 W 1/4 P. 20 E (2 1/2) 82.12 var S. 2.25 v 35°  
 S.E. Cor 20 { spruce 6 S. 22 1/2 E 11 1/2  
 do 5 N. 45 W. 6 3/4  
 N 1/4 P. 20 S. (3) 59.00 to Lake Offset E. 5.00 angle 73° 35'  
 distance 16.97 to Island  
 then S. 1.00 r Offset W. 1.30 angle 76° 35' dist 5.45  
 then S. 2.65 var W 85 v 2° 10'  
 S 1/4 P. 20 { Tamek 18 N. 45 W. 1 link  
 5° { do 13 S. 59 1/2 E 30  
 N 1/4 P. 20 S. (3) 80.97 var W. 85 v 10°  
 33

Dorr's Survey of Sec. \_\_\_\_\_ Town \_\_\_\_\_ Range \_\_\_\_\_ E 4<sup>th</sup> P.M.

var		var		
var	var	var	var	var
var	var	var	var	var
var	var	var	var	var
var	var	var	var	var
var	var	var	var	var

U.S. Survey of Sec. \_\_\_\_\_ Town \_\_\_\_\_ Range \_\_\_\_\_ E 4<sup>th</sup> P.M.

var		var		
var	var	var	var	var
var	var	var	var	var

Secs. 25-26-27-24 & 25 continued  
 W 1/4 P. 26 { Spruce 5 N. 5 1/2 W. 11 3/4  
 do 6 S. 7 1/4 E. 23  
 Angle at N.W. cor 27-95° 11' + 15'  
 N.W. Cor 27-S. 41.00 Var E 17 1/2  
 N 1/8 on W. line E (6 1/2) 41.48 var N. 66 v 8°

Sec 27 Continued (B.K. 4 P. 168)  
 N 1/8 on W. line Aspen 7 S. 31 3/4 W. 56 1/4  
 N 1/4 P. 27 S. (3 1/2) 84.20 var W. 96 v 4 1/2°  
 S 1/4 P. 27 { Birch (double) 12 N. 54 1/2 W. 39  
 Cedar 8 N. 20 W. 48 3/4  
 Cen. Sec. { Aspen 6 S. 18 1/4 W. 26  
 do 7 N. 87 W. 55  
 1/8 bet E 1/4 P. Pine 18 N. 24 W. 52 1/4  
 1/8 bet N 1/4 P. Fir 14 S. 50 W. 69

Sec 31 36-9 May 24 1895 (B.K. 4 P. 165)  
 E 1/8 on N. line W. (6) 20.46 + 20.46  
 40.92 R. 6° 20' 7' var S. 22 v 5° 55'  
 E 1/4 W. (5 1/2) 83.93 var S. 115 v 55°  
 do Elm 14 S. 76 1/2 E 29 1/2  
 Spruce 16 N. 2 1/2 W. 16  
 + 26' 39.41 R 7 1/4° 59.40  
 S 1/4 P. N. (7) 79.78 var E 60 1/2 v 63 1/2°  
 20.33 + 40.70  
 Cen. N.E. 1/4 W. on random 63.90 var S. 31 v 5° 46' 17"  
 Cen. Sec. on Boulder S. 51 1/4 E 46 3/4  
 1/8 bet S 1/4 P. on Boulder N. 66 W. 63 1/2

Sec 31 36-9 June 24 1895 (B.K. 4 P. 166)  
 1/8 bet W. 1/4 P. Fir 8 N. 57 1/2 W. 36 1/2  
 do do N. (7 1/2) 40.84 var W. 15 1/2 v 6 3/4°

Sec 30 36-9 Nov. 5th 1896 (B.K. 4 P. 24)  
 N 1/4 P. S. (6) 81.74 var W. 76 v 5°  
 S 1/4 P. in open SW. amp. no bearings  
 Sec 31 found the Oil spgs. Tamli. was S.E. instead of SW.  
 S 1/4 P. 31. found New Spruce 6 N. 62 W. 11  
 " do 4 S. 7 3/4 W. 13  
 S.W. Cor 32 36-9 (Aspen 6 N. 41 E 9  
 do 8 S. 55 1/2 W. 7 1/2  
 S.W. Cor 32 36-9 N. (5) 1 mile or 80.00 ch. + 1.32 to Lake across  
 Lake and Offset E 5. do Angle 76° 10' = S 13° 50' W. Dist 20.305 Then on N 1/2 miles + 3 Tailies  
 = 135.00 to Lake. Offset W. 3.30 Angle 76° = N. 14 E. Dist. 13.24 + 148.24 + 3.92 = 152.16 to Lake

Derr's Survey of Sec. 31 Town 36 Range 9 E 4th P.M.

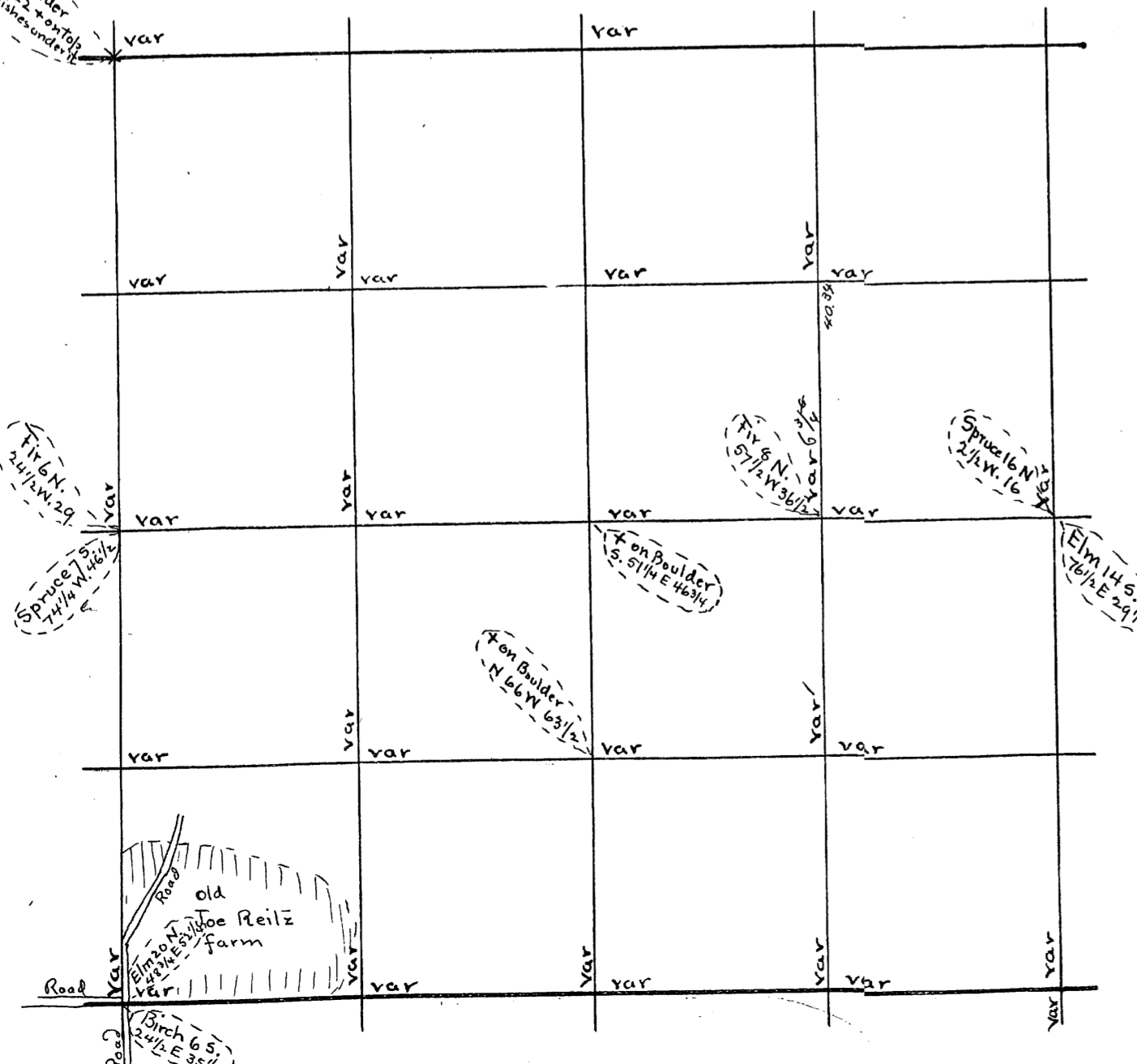

Sec 32 36-9 continued  
 across Lake Offset W. 2.30 angle 72° 50' = S. 17.10 E Dist 7.45 + 152.16 = 159.61  
 + 39 = 160.00 - 160.00 + 83.09 = 243.09 var E. 379  
 S.W. Cor 36-9 Found The Original Pine N. (6 1/2) 123.90 v 6° 40' Then W. 6° 40'  
 4.18 var S. 6 v 6° 50'  
 S.W. Cor 31. 36-9 (6) 39.79 var S. 42 1/2 v 3° 50'  
 S.W. Cor 31 { Birch 6 S. 24 1/4 E 35 1/2  
 5° Elm 20 N. 48 3/4 E 52 1/4  
 W 1/4 P. 31 36-9 { Fir 6 N. 24 1/4 W. 29  
 5° Spruce 7 S. 74 1/4 W. 46 1/4  
 S.W. Cor 30 36-9 Gray boulder 4 x 6 x 22 ft + on top + broken dishes under it  
 S 1/8 on W. line 30 36-9 Sugar 8 S. 81 3/4 E 40 1/4  
 N.W. Cor 19 S. (3 3/4) 124.46 var W. 179 v 2°  
 S.W. Cor 19 + on S. end of boulder 2 ft x 5 ft. bears N. 70 E 13 1/2  
 W 1/4 P. 19 { Pine 30 N. 74 W. 8 1/4  
 do 24 N. 79 E 27 1/2  
 W 1/4 P. 19 (5 1/2) 38.16 to Buck Lake Then N. 40 1/2 E angle 49 1/2 6.00 angle 119° 40'  
 dist 27.73 + 38.16 = 82.86 var S. 14 1/2 v 3°

Sec 27 36-9 June 7 1895  
 W 1/4 P. Cedar 16 N. 65 W. 68 1/2  
 do E (4) 85.08 var S. 28 1/2 v 5 1/2°

U.S. Survey of Sec. 19 Town 35 Range 9 E 4th P.M.

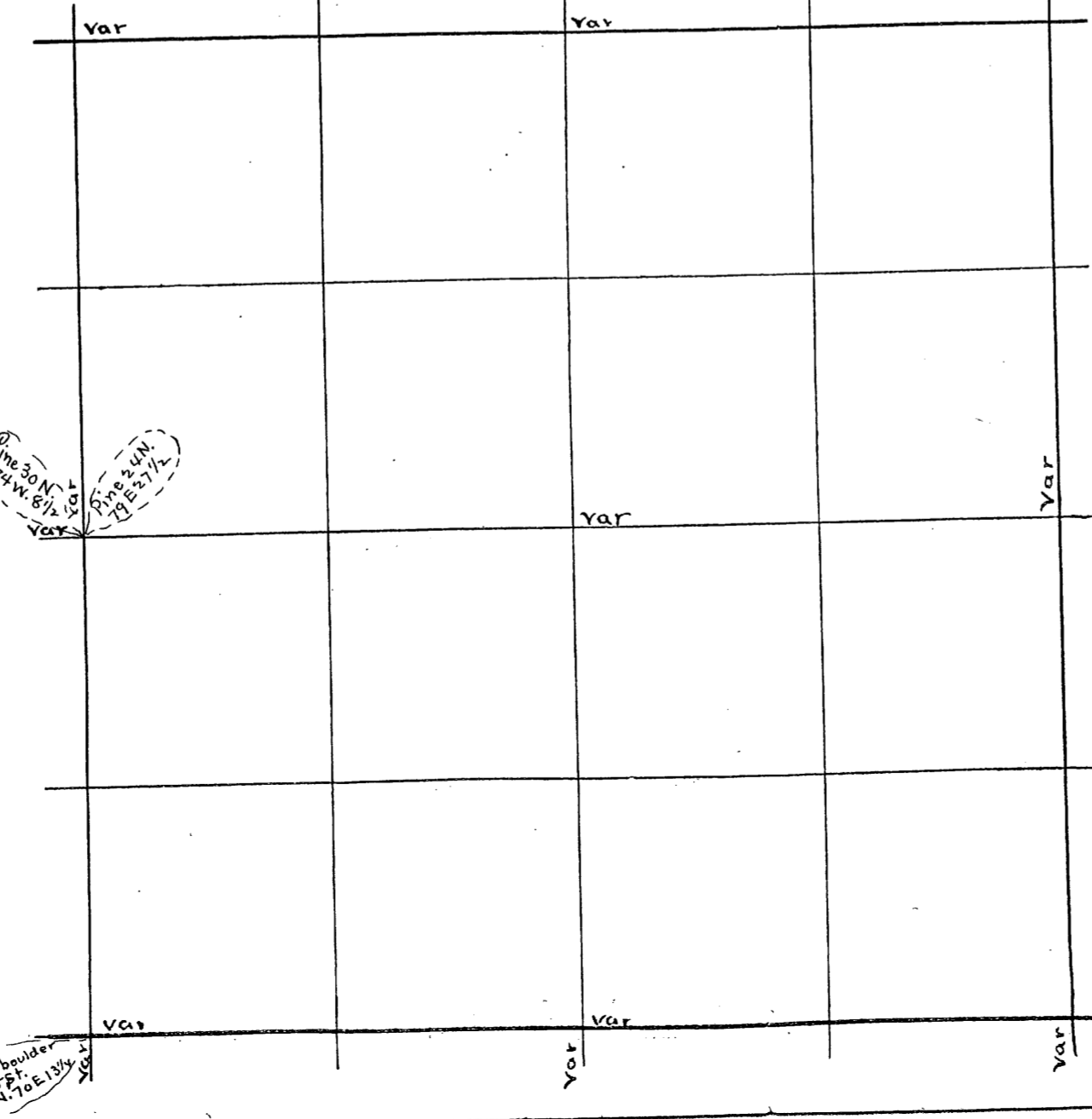

Sec 32 36-9  
 S.E. Cor { Spruce 12 S. 45 W. 25 }  
 { Tamk 20 N. 58 E 40 }  
 do do 20 S. 80 E 17 }  
 (B3 P118) S.E. Cor N. (4 1/2) 3 miles and 3.50 v. 3° 10' Then W. 7.50 var. 11 v 55'  
 S.E. Cor 17. The aspen is a birch and the maple is gone  
 do W. (30) 81.82 var N. 19 v 2 3/4 at S.W. cor found N.W. stump  
 (new) Norway 10 N. 52 1/2 E. 36 1/2  
 S.W. Cor N. (4 1/2) 4.13 var W. 6 links to M.C. thence N. (4) across lake  
 thence offset E 3.00 angle 76° 15' = S. 13° 45' W. dist. 12.576 + 4.13 = 16.706 -  
 3.16 whole dist. 41.60 varied E 1.26 1/2 v 3° 25'  
 S 1/4 P. 17 Hemlock 13 S. 52 W. 67  
 5° Pine 30 N. 41 1/2 W 73 1/2  
 W 1/8 on S. line Pine 5 1/2 14 S. 9 E 10  
 W 1/4 P. 17 E (3) 42.62 R 20  
 7 2/3 82.76 R 33 1/2 v 120 Then N. 2.27 var W. 13 v 1° 25'  
 S 1/4 P. 17 N (5) 84.56 var W. 2.09 v 3° 25'  
 S 1/8 on W line E 2 1/2 41.69 var S. 31 v 3 1/4  
 Cen Sec { Sugar 8 S. 13 1/2 E 21  
 5° do 8 S. 51 W 28  
 (B3 P114) Secs 31 & 32 continued  
 S 1/4 P. 32 Hemlock 12 N 13 W 12 }  
 5° { Aspen 18 S. 16 W 12 }  
 do W. (4) 81.00 v 4° 5' Then N. 9 1/2 links var E 42 v 4°  
 S 1/4 P. 31 found the original stumps. Tamk was S.E. instead of SW  
 New { spruce 6 N. 62 W. 11  
 5° do 4 S. 7 3/4 W 13  
 S.W. Cor 32 { aspen 6 N. 41 E 9  
 5° do 8 S. 55 1/4 W 7 1/2  
 do N. (5) 1 mile or 80.00 chains r. 132 to lake across lake  
 and offset E 5.00 angle 76° 10' = S. 13° 50' W. dist 20.305 Then on N  
 1 1/2 miles and 3 galleys = 135.00 to Lake. Offset W. 3.30 angle 76° =  
 N. 14 E Dist 13.24 = 148.24 + 3.92 = 152.16 to Lake across lake  
 Offset W. 2.30 angle 72° 50' = S. 17° 10' E. Distant 7.45 + 152.16 = 159.61 160

M.C. on E side of Lake in Sec. 2. found stumps of 0x19 trees  
 Went E on Town Line run with P.C. and paced found stump  
 of one org tree at cor to 1+2. Then run S with P.C. and paced  
 found stub of W pine org tree which stands to E 115 set post  
 and run S. var 4° E. 40.00 set line stakes and run E var 4° E  
 1153 fell 85 S of m.e. found stub of org tree which stands SW 15  
 the other has been grubbed out where road was graded to lake  
 Run W. from m.e. on S line of sec 1. var 5° E 22.97 center of  
 C + NW RR track 2771 am 50 E of WGE marsh 3773 over wet  
 marsh ne arl dry now. 5064 fell 167 S. of S 1/4 P. of sec 2. found  
 stub of org tree. set new Post. found a short one of 58 Lks  
 proportioned Short one and set Temp cor to 1-2-11-12  
 1092 W of m.e. and 3972 E of 1/4 P. W Pine set 1855 E 54  
 correct var about 3° E. There is considerable local  
 attraction, picked up random bet. Sec 3-162 and at  
 3880 fell 58 W of Temp cor. corrected line N. to 174 P.  
 and set stakes 50 Lk on each side of line 2.77 apart N & S  
 set 478 P on S. line of sec 2. 1977 W of Temp corner  
 large boulder N 5 1/2 E 208. Then platted lots 4 & 5 in  
 sec 1 and E 1/2 S.E. of sec 2. lots are 277 ch wide and in  
 sec 2 are different lengths see plat

Book 7  
 Page 26

Dorrs Survey of Sec 32 Town 36 Range 9 E 4th P.M.

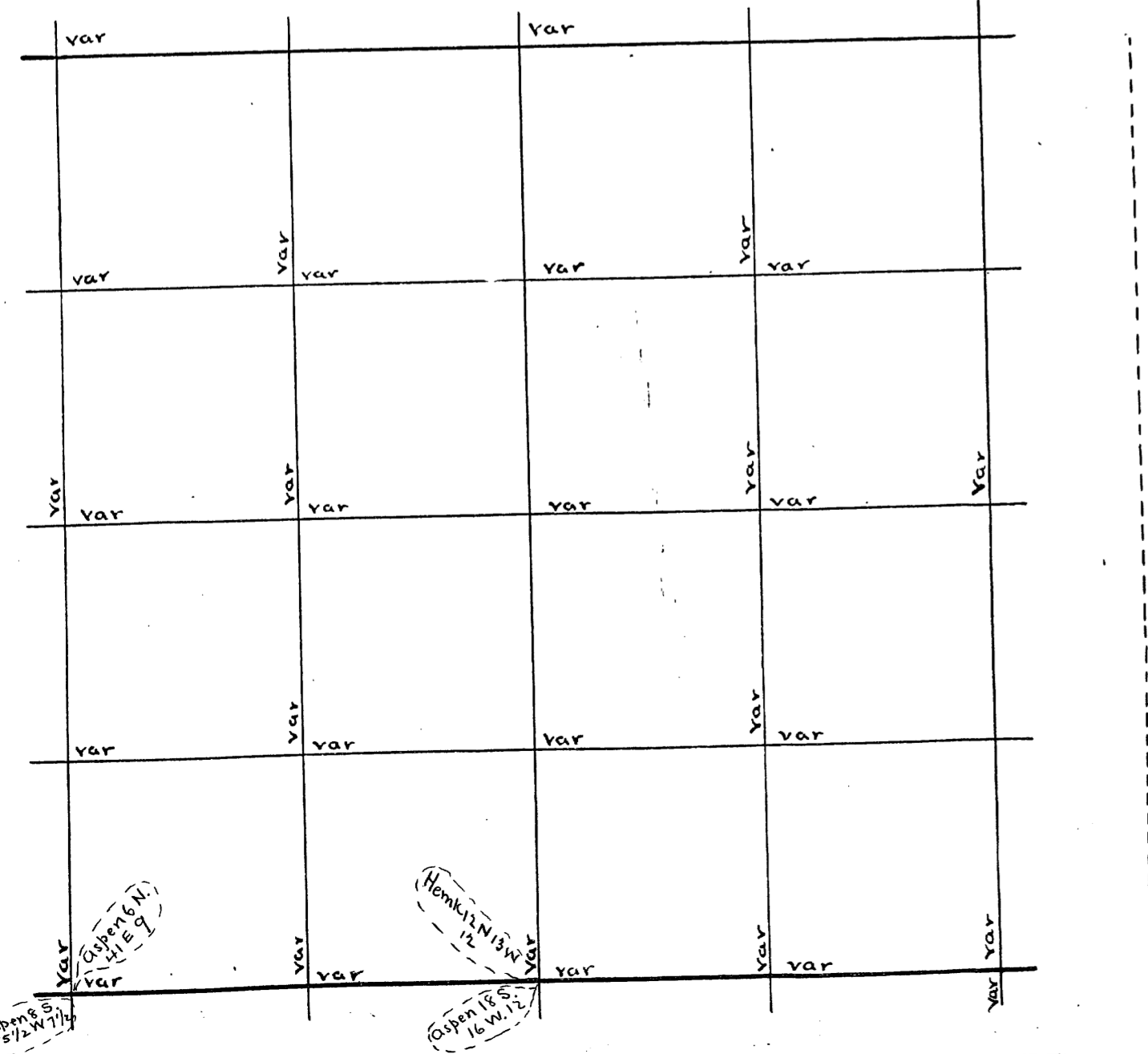

U.S. Survey of Sec Town Range E 4th P.M.

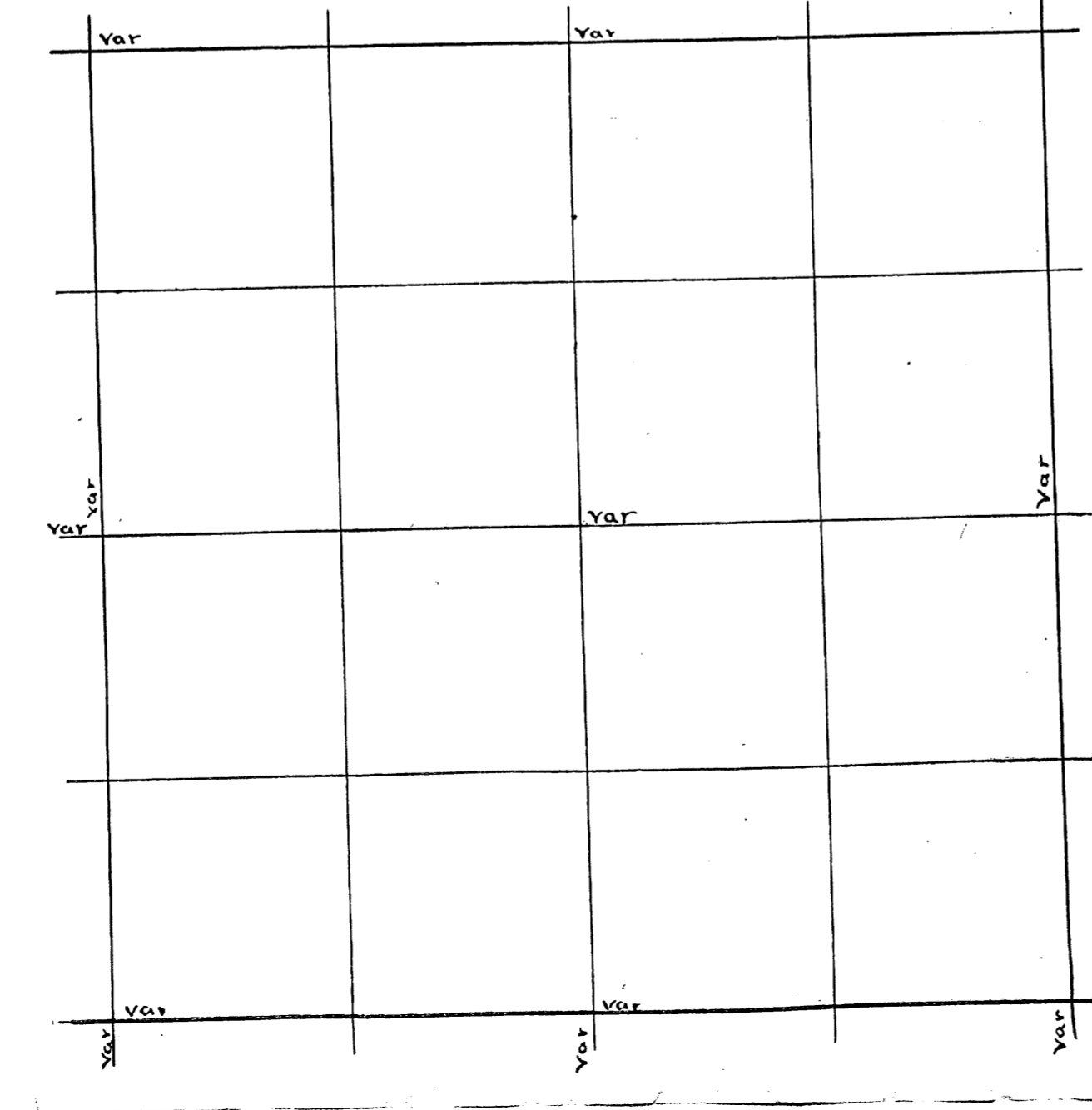

Secs 16 21 & 29  
 SE. Cor 16 { Pine 12 S. 33 3/4 E 18  
 Cedar 10 N. 86 1/2 W. 24 1/2  
 N. 1/4 P. 21 { Norway 8 N. 8 1/2 W. 3 1/2  
 Birch 16 S. 66 1/2 W. 6 1/2  
 do S 13 1/2 41.08 Var V. 73 y 2 1/2  
 W 1/4 P. 21 E 1/4 1/2 40.63 51.00 to Pelican  
 81.00 var N. 173 v 5 1/2  
 E 1/4 P. 21 { Pine 12 S. 36 1/2 W. 94  
 Birch 6 N. 43 1/4 E 65  
 S 1/4 P. 21 { Laminic 4 S. 20 1/4 E 25  
 do 6 N. 33 W. 49  
 1/8 bet S 1/4 & aspen 6 N. 62 E. 50 1/2  
 Cen. 21 aspen 5 N. 47 E 37  
 Birch 7 N. 61 3/4 W 57  
 W 1/4 P. 21 Boulder 5 x 5 x 22 ft on top  
 do W. (2° 16') 40.58 var S. 2 1/2 v 2° 50'  
 Cen. Sec 20 { Tank 4 S. 42 E 52  
 do 4 N. 47 1/4 E 43  
 S.E. Cor 29 { Hemk 12 S. 53 W. 35 1/3  
 Birch 16 N. 62 W. 42 2/3  
 E 1/4 P. 29 { Hemk 8 S. 75 1/2 W. 47 1/4  
 do E 2° 81.80 var S. 87 1/2 v 2°

NE cor found on iron monument set W. Allen an  
 myself in May 1893 when org trees were standing. found  
 a stp marked by Dorr. Run & var 330 E 1390 f ell 6 lks E of  
 118 P. set by Dorr his bearing is W Pine stp 18 N 74 1/2 E 293 1/4.  
 corrected N. to Cor. W. from N 1/8 P on E Line var 330 E 354 to  
 E Line of Ullioqe plat of Lomahawk Lake, Ang Le. From  
 118 P plat from B. to W. is 55.555 an 9 L E from N E O plat  
 is 124.05. course of E Line of plat is N 34 W. and is 958 ch  
 to NE cor of plat. Thence S 56 W 442 ch to E Line of street  
 W. from NE cor var 4 E 4007 f ell 59 1/2 S. of 1/4 P org stp ok.  
 SEE 1/8 P. on N Line. W Pine stp 20 N 75 W 37 1/2  
 South from E 1/8 P on N Line var 330 E 368 to a point 150 feet  
 Northeastly from the center of C & N W R R. track which is  
 Northeastly line of their right of way. also set stakes  
 about 100 feet apart on Northeastly line of said right of way  
 Southeastly to the northely line of said plat of the Ullioqe  
 Tomahawk Lake. Set an iron monument at N 1/8 P on E  
 line and at E 1/8 P. on N Line. also at a point where S. line  
 of the NE NE intersects Ullioqe plat, and where W. line  
 intersects R right of way. finish in the rain Sept 30 1915  
 July 26 1916  
 Run Westely line of Ullioqe plat. Located iron mon. at SW  
 cor of plat and iron rod for 1/16 P. in cen. of NE 1/4 and made new  
 bearings W Pine stp 18 S 1/2 E 39  
 " " " " 18 S 88 1/4 W 53 W. from 1/16 P in NE 1/4 to E  
 1986 f ell 15 N. of m.e. set by Dorr corrected. Line E. and surveyed  
 school ground as per deed of Alice Choate. think deed will be  
 changed and new ground surveyed farther W

Book 8  
 Page 23

B 8  
 P. 52

Dorrs Survey of Sec \_\_\_\_\_ Town \_\_\_\_\_ Range \_\_\_\_\_ E 4<sup>th</sup> P.M.

var		var		
	var		var	var
var		var		var
	var		var	var
var		var		var
	var		var	var
var		var		var
	var		var	var
var		var		var
	var		var	var

U.S. Survey of Sec \_\_\_\_\_ Town \_\_\_\_\_ Range \_\_\_\_\_ E 4<sup>th</sup> P.M.

var		var		
	var		var	var
var		var		var
	var		var	var
var		var		var
	var		var	var
var		var		var
	var		var	var
var		var		var
	var		var	var

W 1/4 P Cedar 16 N. 65 W. 68 1/2  
 do E 157 41.71  
 (4) 8208 var S. 28 1/2 v 5 1/2  
 S.W. Cor Tamk 11 N. 77 1/4 E. 41 1/2  
 do 10 N. 77 1/4 W. 44 1/2  
 do E (4) 250.74 var S. 101 v. 23 1/4  
 S.E. Cor 34 B. oak 10 S. 29 1/2 E. 27 1/4  
 do N (6) 166.50 to Pelican River Offset E 1.80 angle 50 1/2 dist 2.16  
 then N 4.21 1/2 var E 1.78 v 3  
 N.W. Cor 27 E (7) 62.71 to Pelican River offset N 1.28 angle 58 dist  
 1.78 + 62.71 = 64.49 + 2  
 N.W. Cor 27 E (7) 82.56 var S 2.80 v 6 2/3  
 Secs 25 26 27 34 35 continued (orig Bk 4 P. 167)  
 N.E. Cor 27 Tamk 5 N. 59 W. 28  
 do 8 N. 15 1/4 W. 51 1/2  
 Pine 6 S. 54 E. 75 3/4  
 S.E. Cor 34 N 6 + 35 172.88 var E 178 v 3  
 N 1/4 P 27 Spruce 6 N. 86 E. 37  
 Tamk 5 N. 46 3/4 W. 70 1/2  
 S.E. Cor 35 N (6 1/2) 174.56 var W. 3.17 v 4 1/2  
 N.E. Cor 26 Tamk 18 S. 60 E. 51 1/2  
 Pine 10 N. 24 3/4 E. 38 3/4  
 S.E. Cor 25 Spruce 4 S. 86 E. 27  
 S.E. Cor 26 spruce 6 S. 43 E. 25 1/4  
 do 8 N. 43 1/4 W. 49  
 E 1/4 P 26 Norway Stump to S. 65 1/2 E. 1.90 1/2  
 to on Boulder N. 31 1/2 E. 1.06 1/2  
 S.E. Cor 27 Aspen 6 S. 55 E. 44  
 do 10 N. 62 1/2 E. 70  
 S 1/8 on W. line 26 in burnt swamp  
 do do E (3 1/2) 84.08 var N. 19 1/2 v 3 1/2  
 S 1/8 on E. line Tamk 8 S. 59 W. 30  
 do 6 N. 27 1/2 E. 55 1/2  
 Cen S.E. 1/4 Pine 18 S. 38 W. 7 1/2  
 1/8 bet S 1/4 2 aspen 5 S. 38 E. 41 1/3  
 do 6 N. 8 1/2 W. 45 1/3  
 Cen S.W. 1/4 Norway 7 S. 42 1/2 E. 42 1/2

Dorr's Survey of Sec 37 Town 36 Range 9 E 4th P.M.

var			var		
var	var	var	var	var	var
var	var	var	var	var	var
var	var	var	var	var	var
var	var	var	var	var	var
var	var	var	var	var	var

U.S. Survey of Sec Town Range E 4th P.M.

var			var		
var	var	var	var	var	var
var	var	var	var	var	var
var	var	var	var	var	var
var	var	var	var	var	var

N. E. 1/4 Town 36 Range 10

N. E. Cor. 13. W.  $(51\frac{3}{4})$  214.64 var S. 4.08 v.  $2^{\circ}5'$  (N 85 W)  
 S. W. Cor. 24. N.  $(8\frac{1}{2})$  296.42 var E.  $3.04$   $(6^{\circ}30')$   
 S. E. Cor. 1. W.  $(3\frac{1}{2})$  216.60 var N.  $3.94$   $(6\frac{1}{2})$   
 S. W. Cor. 23. N.  $(7\frac{1}{2})$  299.40 var E.  $7.50$   $(4^{\circ}40')$

N. E. Cor. 11 { Birch 10 S. 9 E. 17  $\frac{3}{4}$   
 5" { Balsam 10 N. 26 E. 24  $\frac{3}{4}$

N. W. Cor. 11 { Tamk 8 S. 40. E. 47  
 5" { do 8 N. 47 E. 30  
 do X on opposite side B. T. s

S. W. Cor. 11 { Double Aspen 7 N. 12  $\frac{3}{4}$  W. 32  
 { Jack Pine 6 S. 65 E. 26  $\frac{3}{4}$   
 do X on opposite side of B. T. s

S. E. Cor. 11 { W. Pine 14 N. 38 W. 4  $\frac{3}{4}$   
 5" { Norway 11 N. 24 E. 13

N. W. Cor. 12. E.  $(5^{\circ}40')$  S. 87 E. 1811 var S. 9 lks  
 W 1/8 on N. line 12 Cedar 12 S. 81 E. 21  $\frac{1}{4}$   
 N. W. Cor. 12 N.  $(8\frac{1}{4})$  18.54 (Calculated)  
 S 1/8 on W. line 1 Cedar 12 N. 48 W. 15  $\frac{1}{2}$   
 N. W. Cor. 12 W.  $(7^{\circ}10')$  18.20  
 E 1/8 on N. line 11 Pine 8 N. 16 E. 9  $\frac{3}{4}$   
 N 1/8 on E. line 11 Tamk 12 S. 42  $\frac{1}{2}$  E. 24  $\frac{1}{2}$

Sec 1 36-10 Dec 19 1888 (B. E. Dorrs)  
 Comm 1/2 mile W. of S. E. Corner  
 Thence N. (4) 71.82 var W. 2.18  $(3\frac{1}{2})$   
 at 18.00 N. of starting point  
 W. (4) 34.50 to swamp & left it

Sec 1 36-10 Dec 19 1888  
 S. E. Cor. W. (4) 80.00 & left it  $(3\frac{3}{4})$

Sec 10 36-10 March 25 1902  
 S. E. Cor. W.  $(10^{\circ})$  71.00 v.  $(10^{\circ}20')$  then  
 S. 2.65 var E. 24 links v.  $(10^{\circ}20')$   
 S. W. Cor. N.  $(3)$  42.33 var W.  $9\frac{5}{8}$  v.  $2^{\circ}50'$   
 S 1/8 on W. line J. Pine 7 S. 73  $\frac{1}{2}$  E. 21  
 do do Boulder 12 x 18 X South 3 links

Sec 10 36-10 continued Mch 25 1902  
 W 1/8 on S. line J. Pine 10 S. 84  $\frac{3}{4}$  E 30  
 5" do 6 N. 22 E 7  
 S 1/4 P. Tamk 10 S. 23 E. 99  
 S 1/8 on E. line W.  $(9\frac{3}{4})$  71.63 var N. 4. v.  $(10^{\circ})$   
 Cen S. W 1/4 Tamk 12 S. 33  $\frac{3}{4}$  W. 41  $\frac{1}{4}$   
 do do S.  $(1\frac{3}{4})$  20.54 var W. 7 v.  $1^{\circ}40'$   
 Cen S. W 1/4 may be a few feet to far E. or W.  
 did not run N & S 1/4 line

bet 8 + 17 36-10 one mile long  
 " 9 + 16 " " one mile + 64 rods long  
 S. E. Cor 9 is 35 rods South of S. W. Corner Bennett

Dorrs Survey of Sec 11 Town 36 Range 10 E 4<sup>th</sup> P.M.

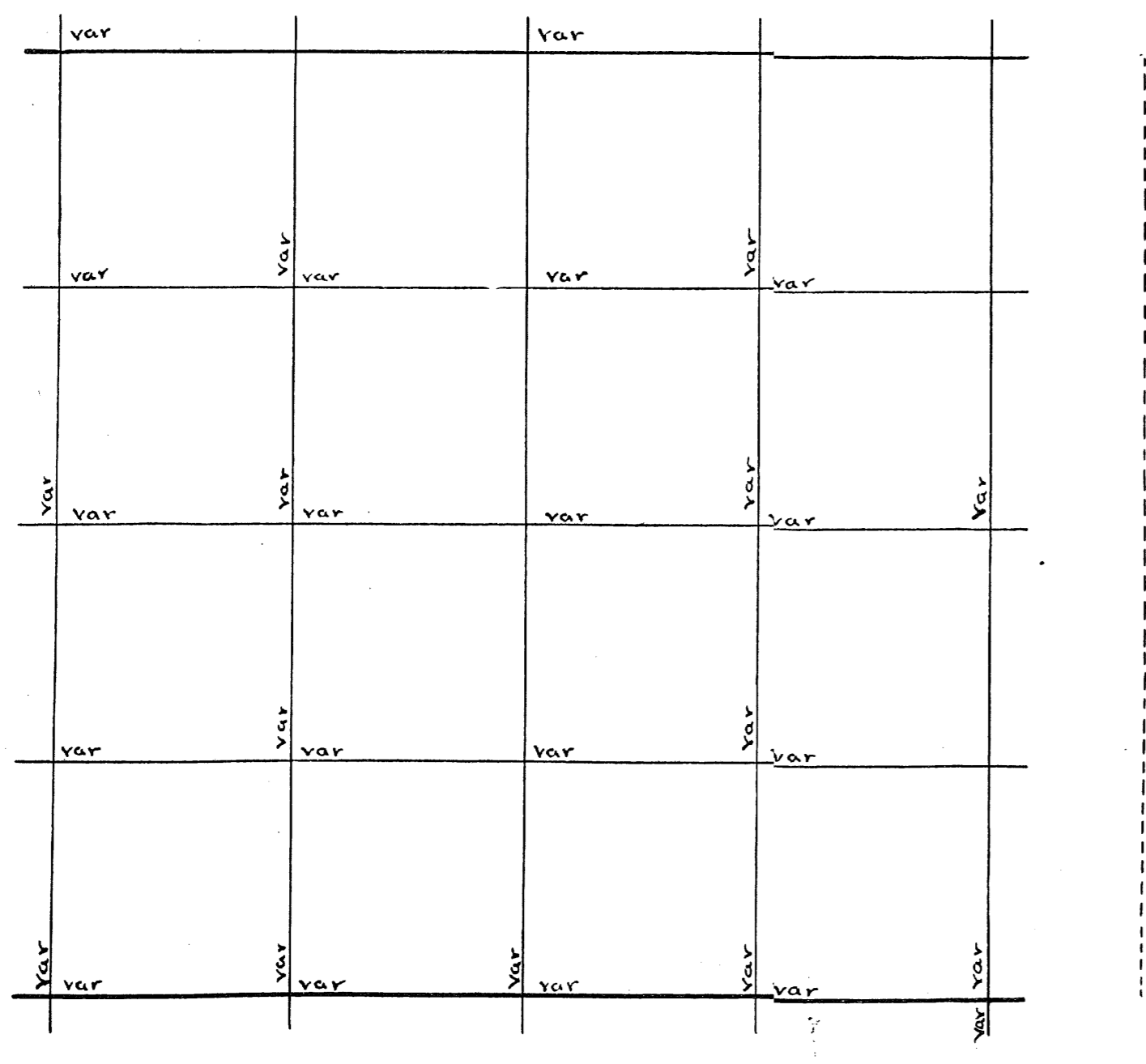

U.S. Survey of Sec 12 Town 36 Range 10 E 4<sup>th</sup> P.M.

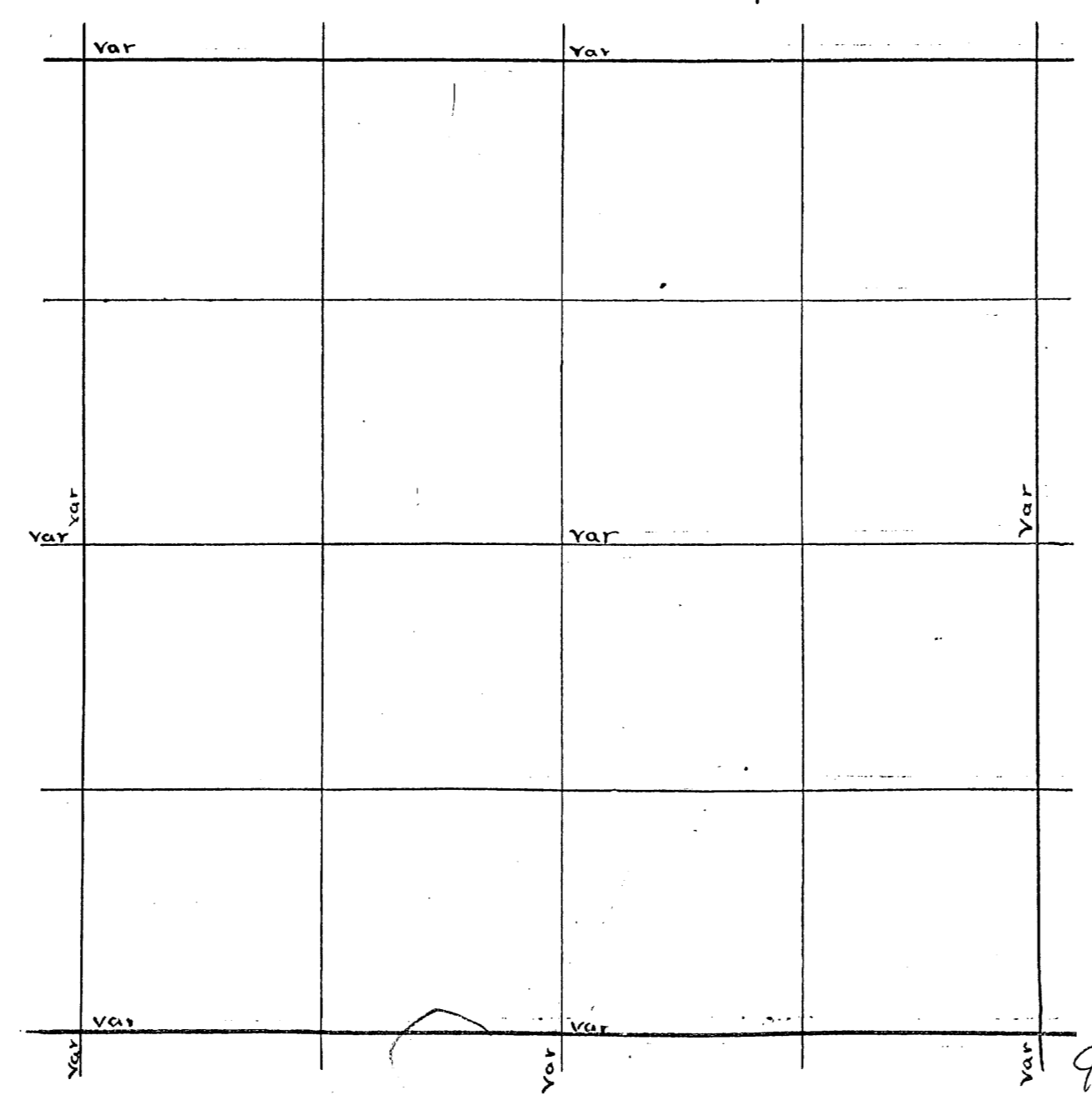

B4  
 P38  
 Sec 2. 36-10 Dec 31. 1897 (B. E. Dorr)  
 S.W. Cor N. (13 1/2) 76.06 Hit it v 13 1/2°  
 W 1/4 P. (Tanic 6 South 8.  
 do 5 N. 30 1/4 E. 34.  
 S 1/8 on W line Tanic 10 N. 72 W. 24 3/4  
 "

B4  
 P37  
 Sec 11 36-10 Dec 28. 1897.  
 S.W. Cor N. (4 1/2) 74.78 v (4 1/2) Then  
 E (4 1/2) 2.28 var S. 2 links v. 2 1/2°  
 S.W. Cor Jack Pine stp 5. S. 60 W. 5 1/2  
 5° do do do 5. S. 65 E 27  
 N.W. Cor (Tanic 12 N. 58 1/2 W. 8.  
 5° do do do 10 S. 38 1/4 E 47 1/4  
 S 1/8 on W line J. Pine 7 S. 30 3/4 E 17 3/4  
 W 1/4 P. Pine stb dead 12 N. 34 W. 13 2/3  
 Norway dead 20 N. 14 1/2 W. 30  
 N 1/8 on W line Pine 18 S. 20 E 4 1/2  
 S.W. Cor E. (1 1/4) 71.85 var N. 69 v 3/4  
 S 1/4 P. (Tanic 6 S. 44 3/4 W. 42 1/2  
 do 6 S. 62 W. 50 1/2  
 W 1/8 on S line Spruce 6 S. 46 1/2 W. 6 1/2  
 W 1/4 P. W. (C 6) 71.50 v. - 53 1/4° Then N. - 53 1/4°  
 7.28 var E 46 v 50°  
 "

between 8 + 17 36-10 1. mile long  
 " 9 + 16 " " " " 64 rods long  
 S.E. Cor 9 is 35 rods south of S.W. Corner Bennett

MC bet sec 2 + 35. found stp of org. by ces Run Wuar 3 1/2  
 1093 did not find cor. snow is very deep am. using snow shoes  
 set instrument at MC. U ar 336 E Placed flag on N.W.  
 point of island. flag bears S 59 1/2 E 2278 over lake to flag  
 in place of flag set post marked A.M.C from which A.Y. Pine 10  
 bears S 63 3/4 W 93. Lks distant and began meander of an  
 island. Thenes 21 W 150. Thenes S 52 E 250  
 " " S 65 E 100 " " N 32 W 200  
 " " 8 W 750 " " 7 W 350  
 " " 88 E 200 " " 59 " 50  
 " " N 11 1/2 E 350 " " S 67 1/2 W 668 to mc corne and  
 " " N 15 1/2 W 400 Place of beginning  
 " " 74 E 300

Book 7  
 Page 46

Dorr's Survey of Sec \_\_\_\_\_ Town \_\_\_\_\_ Range \_\_\_\_\_ E 4<sup>th</sup> P.M.

var		var			
var	var	var	var	var	
var	var	var	var	var	var
var	var	var	var	var	var
var	var	var	var	var	var
var	var	var	var	var	var

7875  
 3937 1/2

U.S. Survey of Sec \_\_\_\_\_ Town \_\_\_\_\_ Range \_\_\_\_\_ E 4<sup>th</sup> P.M.

var		var			
var	var	var	var	var	
var	var	var	var	var	var
var	var	var	var	var	var
var	var	var	var	var	var
var	var	var	var	var	var

By P17  
 Sec 19-36-10 Dec 11 1903  
 S. E. Cor N. (3) 81.82 var W 1.50 v 3°  
 do do Both Original: stps stg  
 N. E. Cor. Original B. T. tying down  
 E 1/4 P. W. (3) 1 mile and left it  
 do Jack Pine 4 N. 6 1/2 W. 48  
 5° Pine stps 20 S. 13 W. 57  
 N. E. Cor Aspen 4 N. 48 1/4 W. 35 1/2  
 5° do 6 N 12 1/2 E 49  
 N 1/8 on E line marked stake in wet land  
 do do W. (3) 20.00 chs + left it  
 S 1/8 on E line Tamk 8 N. 64 1/2 W. 22 3/4  
 do do W. (3) 20.00 + left it

By P17  
 Sec 20-36-10 Dec 14 1903  
 S.W. Cor. E (3) 40.02 var S. 72 v 2° 55'

S 1/4 P. Pine 18 N. 2 W. 13 1/2  
 do 6 S. 14 W. 19 1/2  
 Somebody's Corner Vaughns  
 S 1/4 P. E (4) 42.04 var S. 29 v 3° 10'  
 S.W. Cor E (3) 84.08 var S. 1.68 v 2 1/4°  
 S. E. Cor (S.E. Tree stub about 4 ft high  
 N.W. 8  
 do 2.13 dist instead of 2.08  
 S. E. Cor Spruce 6 S. 16 E 34  
 Norway 7 N. 1 W. 30  
 do N. (2 1/2) 38.00 v 1° 50' Then  
 W. 2.28 var N. 22 v 1° 50'  
 S 1/8 on W line E (3) 82.84 var S. 50 v 1 3/4°  
 S 1/8 on E line Tamk 10 N. 87 W. 50 1/2  
 E 1/8 on S line Tamk 10 S. 33 3/4 W. 5 1/2  
 do do N. (5 1/4) 19.38 var W. 18 v 5°  
 S 1/4 P. Pine 18 N. 47 W. 3  
 do 15 S. 13 W. 31 1/2  
 W 1/8 on S line Tamk 7 S. 51 W. 25  
 do do N. (2 3/4) 20.09 var E 26 v 2°

NB: See Page 96 for more in sec 10-36-10

Dorrs Survey of Sec \_\_\_\_\_ Town \_\_\_\_\_ Range \_\_\_\_\_ E 4<sup>th</sup> P.M.

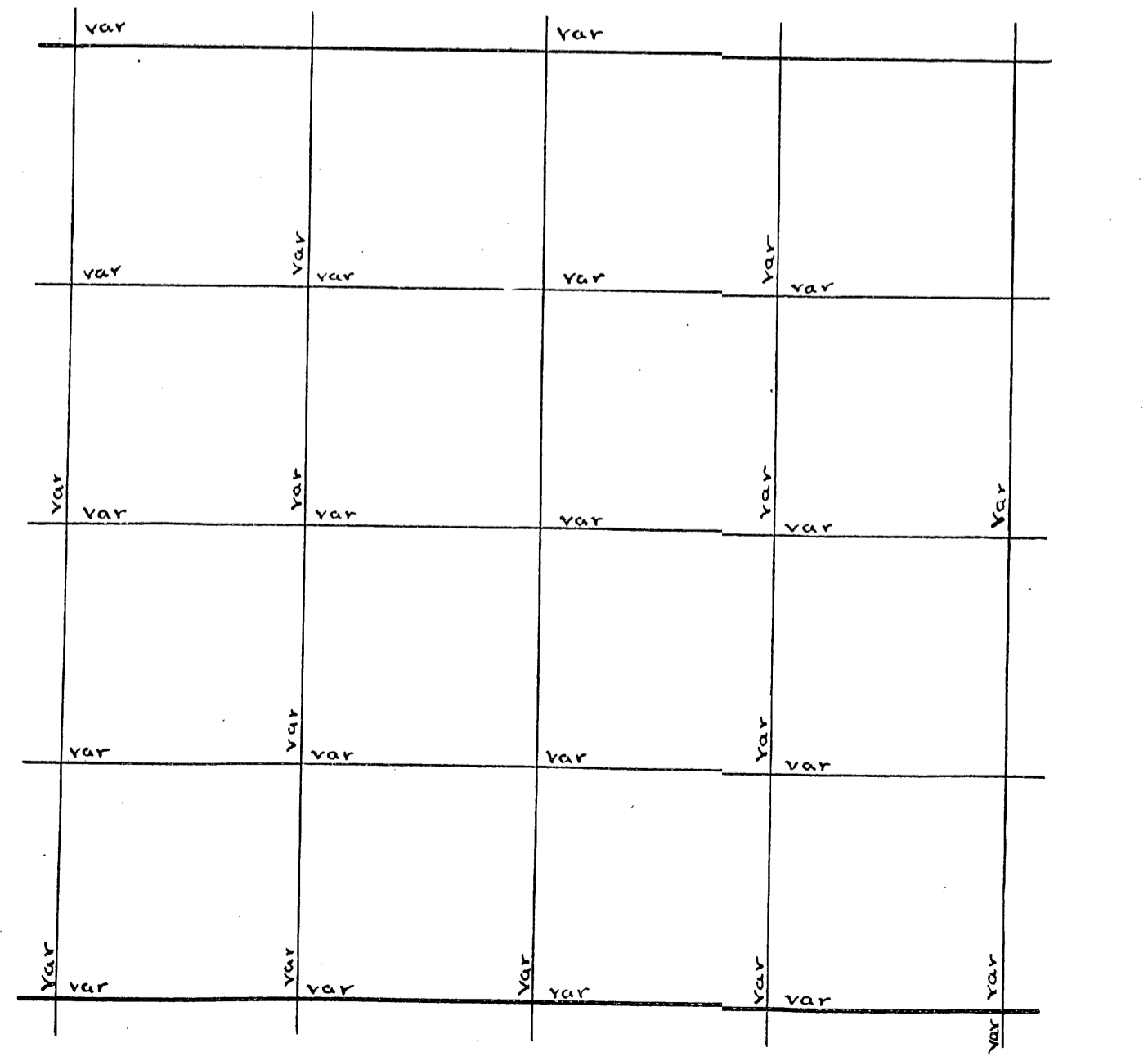

S.E. COR. N. S. E. E. a stub 12 ft high badly burned marks  
 nearly gone found stp of S.E. tree marks all gone made  
 new W Pine 10 N. 22 E 35  
 " " 8 S 64 W 21 Run W. var 4° G. 4000 could not  
 find 1/4 P. 52.04 fall 32 N. of m.c. on E side of Carr. Lake  
 found stps of both org. trees marks nearly gone marked  
 them again found a shortage of 51 Lks proportioned shortage  
 and set 1/4 post at 39.61 W Pine 10 N 4 W 1 1/2  
 " " 9 S 2 E 4 L. Set E 1/8 P on  
 S. Line } Pine 8 N 52 1/2 W 37  
 } Aspen 8 S 32 E 34 Run N from this 1/8 P. var 4 E  
 20.00 set + 6 1/2 P. and Left it  
 Sec 25-387 May 8 1916  
 NE Cor orig trees (stumps) set post 41 Lks N of where it  
 belongs on account of flowage. Run S. var 4° E 55.94 to  
 m.c. original found an over run of 10 Lks. Set 1/4 P. at 4007 S of  
 NE Cor. N 1/8 P. on E Line W Pine 12 S 15 W 36 1/2. Corrected line  
 from 1/4 P. to NE Cor. var 4° E Run W from NE Cor var 4° E 4200  
 to m.c. which is 1/4 P. found old post set in 1895 from orig trees  
 it was exactly on my random line made new bearing  
 ELM 16 S 4 1/2 E 64 1/2 set E 1/8 P. on N line W Pine 24 S 64 1/2 W 78 1/2  
 angle at NW Cor from W to S is 90-28 N 1/8 P. on E Line  
 turned an angle from S line W and run W 2130 then turned an  
 angle from W to S and run S 2000 1/2 then same angle to 1/4 P. 2136  
 fell 8 Lks out. corrected line to W to 1/8 P. set 1/4 P. in N 1/4 Pine stp 18 N 48 W 11  
 1/8 P. W of E 1/4 P. W Pine 9 S 31 3/4 E 88

598 X

Book 6  
 Page 35

U.S. Survey of Sec \_\_\_\_\_ Town \_\_\_\_\_ Range \_\_\_\_\_ E 4<sup>th</sup> P.M.

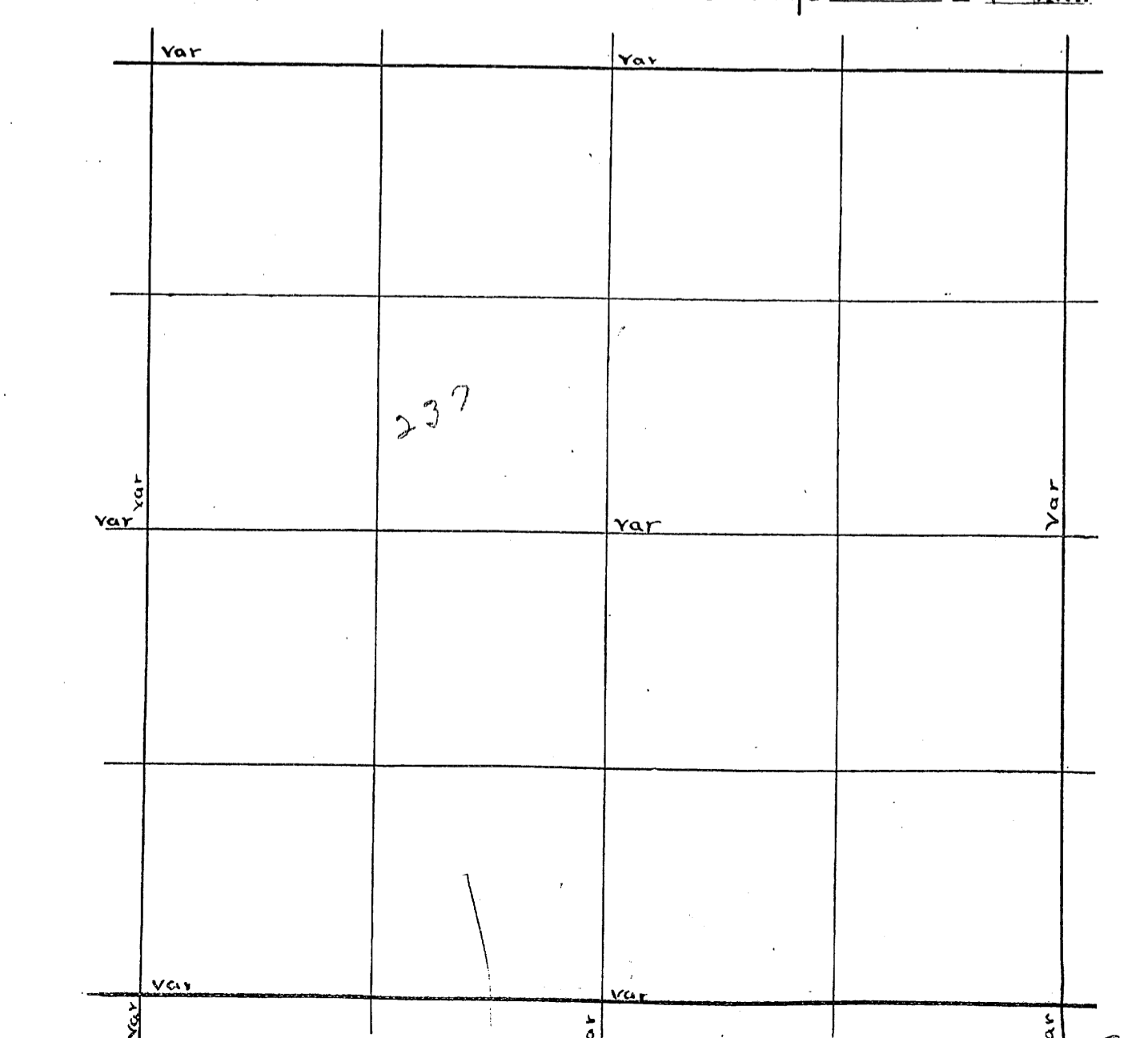



Sec 28-36-10 Dec 7 1886 (B.P. 43)  
 N 1/4 P. S. (4 1/2) 84.00 var E 2.63  
 E 1/4 P. S. (4 1/2) 41.86 var E 1.95  
 S.E. Cor W. (4) 81.70 var N. 2.04  
 S 1/4 P. (norway 18 N. 26 W. 32  
 3 new do 18 N. 17 W. 14 1/4  
 E 1/8 on S. line Pine 13 S 69 W. 13 v. 3.  
 do do N. (1) 20.70 to slate X  
 S 1/8 on E line Aspen 7 S. 50 E 8 v. 3  
 do do W. (6) 20.50 to slate X

B.P. 19  
 Sec 35 36-10 July 21 1896  
 N 1/4 P. set with vernier at 3 1/2°  
 do S. (7) 41.30 var E 88 v. 6° 35'  
 S.E. Cor found oak & pine lying down  
 New Pine 7 N. 8 1/2 E 7  
 E 1/4 P. W. (4 1/2) 36.33  
 81.00 v 3 3/4 then N.  
 3 3/4 2.52 1/2 var E 46 v 3 1/2°  
 Cen Sec (Pine 28 S. 6 1/4 E 24  
 do 16 N. 8 1/2 E 39  
 E 1/4 P. E (9°) 5.00  
 " "

W 1/4 P. 16 org. L.E.C.S. Run S var 43° E 4000. COR. IS LOST  
 7875 f. 61133 E of 1/4 P. 662 SEC. 20 + 21 found org. EYES  
 down on S side of wet marsh set post in wet marsh and  
 made new bearings } W Pine 16 S 79 1/2 W 106  
 " " " " 19 N 56 W 100 39 7 1/2 set post  
 COR to 16. 17-20-21 } W Pine 18 N 61 1/4 W 302 1/2  
 " " " " 20 N 2 3/4 W 280 ~~Sec 16-18-19-20-21~~  
~~20 1/2 W Pine 20 S 23 E 37 1/2~~  
 18 S 83 W 37. Run E from 1/4 P. 662 20 + 21 var 4° E  
 8093 f. 61133 S of 1/4 P. set by Dorr corrected W  
 - SEC 17-38-7 Jan 20 1913  
 mc on W line of Lot 1 set by me in 1898 post is badly  
 burned. set new one and made new bearings  
 } W Pine set 12 N 72 W 10  
 " " " " 14 S 36 E 47. Run S. var 3 1/2 E 772 to SW amp  
 Thence N 61 E 250 to Lake  
 " N 30 E 200  
 " N 73 1/2 E 275  
 " N 35 E 100  
 " N 9 1/2 W 400  
 " S 71 W 300  
 " N 87 1/2 W 287 to mc and place of beginning  
 1 piece of Land was decided to miss Clara means by  
 mr and mrs M.E. means. Parents of Clara means  
 = SEC 25 Aug 26 1901  
 SW. Cor. one org. L.E.C.S. Run N var 33° E 4003 fell 29 E of 1/4 P.  
 bid not find org. B.T. but found post made 1/4 S on B.F. Dorr's B.T.  
 which are W Pine 12 N 24 1/2 E 43 maple 10 N 20 W 53 set S 1/8 P.  
 on W line head Town 10 N 84 E 33 head Town 10 S 93 1/2 W 39  
 Run E from this 1/8 P. 2000 var 33° E then north 1500 to  
 Steam. did not set any posts as I am only running at  
 Random Aug 27 1901.

Book 2  
 Page 13

Book 7  
 Page 88

B 3  
 P 64

Dorr's Survey of Sec. \_\_\_\_\_ Town \_\_\_\_\_ Range \_\_\_\_\_ E 4<sup>th</sup> P.M.

var		var			
var	var	var	var	var	var
var	var	var	var	var	var
var	var	var	var	var	var
var	var	var	var	var	var

U.S. Survey of Sec. \_\_\_\_\_ Town \_\_\_\_\_ Range \_\_\_\_\_ E 4<sup>th</sup> P.M.

var		var			
var	var		var		var
var	var		var		var

Sec. 1-36-11E  
 S.W. Cor. The Popple standing and roots of other Tree  
 do N. (4) 84.00 v. (5°-5') Then East (5°-5') 4.44 var S. 22 v. (5°-5')  
 N.W. Cor found B.T. on N.E. stp  
 " " " S.E. low stp  
 " " " New Spruce 5 S. 30 E 29  
 W 1/4 P. Elm 8 N. 76 1/2 E 31 1/4  
 do 14 N. 58 W. 2 3/4  
 S.W. Cor E (5) 89.00 v. 6°-5' Then N. 6°-5' 3.00 var W. 18  
 S.E. Cor. found the sugar  
 do Hemlock 12 N. 78 1/2 E 12  
 do 9 N. 42 W. 6 1/4  
 -1°-25'  
 do N. (6) 39.80 var W. 1.00 v. 5 1/2°  
 + (1°-54') 43.75 R v. 4°  
 E 1/4 P. Y. (4) 87.50 var N. 292 v. 4°-10'  
 W 1/8 on S. line Birch 20 N. 85 W. 25 1/2  
 S 1/4 P. did not find it  
 do Pine 22 N. 20 1/2 W. 14 1/2  
 do Balsam 12 S. 64 1/2 E 18 1/2  
 do N. (3) 41.63 v. R 3 1/2  
 83.67 var W. 83 v. 3°-40'  
 Cen Sec Birch 12 N. 31 W. 36  
 (Item 7 S. 89 E. 30 1/2  
 S 1/8 on E. line Birch 14 N. 11 1/2 E 4  
 do do W (7) 44.21 var N. 7 v. 7°  
 1/8 bet. S 1/4 Birch 12 S. 53 1/2 W. 10 1/2  
 E 1/8 on S. line Maple 10 S. 17 1/2 W. 14 1/3

me bet<sup>d</sup> Sec<sup>s</sup> 21 & 28, and on E side of Lake found orig L<sup>g</sup> trees.  
 Set post and run E var 30 E 18 00 did not find 1/4 P. but I am  
 exactly on orig<sup>n</sup> line 6848. found where cor should be. but  
 it is burned out. found where the orig<sup>n</sup> lines cross and  
 other evidence of cor set post cor to sec<sup>s</sup> 21-22-27-28  
 Aspen 6 N E Lks  
 6 N E Lks Run E bet<sup>n</sup> 22 & 27 var 30 E. 3866 fell  
 1388. of 1/4 P. set by Dorr found his post and bearing. set post  
 and made new bearings W Pine 14 N 52 W 20  
 Y. set 17 N 38 W 14 3/4 Run E from this  
 1/4 P. var 3.45 E 42 22. fell 21 N of cor. found stp of NE tree  
 found hole where Dorr had set post. the point of post also  
 set post and run E. bet<sup>n</sup> sec<sup>s</sup> 23 and 26 var 4° E 14 00 enter  
 Swamp 32 00 old grade to me Naughton. 3500 leave Swamp  
 5000 enter green timber am on orig<sup>n</sup> line. 6000 enter Swamp  
 6150 stream 15 Lks wide runs SE 6250 G. & NW RR 6700 enter  
 open marsh water 4 feet deep had to leave it  
 as my chaining conforms exactly with that of the U.S.  
 deputy surveyor I went W. and set 1/4 P. bet<sup>n</sup> sec<sup>s</sup> 23 & 26  
 W Pine stp 30 S 65 W 30  
 Y stub 10 N 49 1/2 E 20 3/4 set cor to 22-23-26 & 27.  
 nothing for bearings corrected. Line bet<sup>n</sup> 22 and 27  
 to cor to 21-22-27-28. think Dorr set this cor from the  
 orig<sup>n</sup> B.T. still the stp of orig<sup>n</sup> tree stands NW from the post  
 instead of S.W. course and distance is ok. except is N 40 W.  
 instead of S 40 W. corrected W to N. and place of beginning  
 set cor to 21-22-27-28. at 5848 E of me. W Pine stamp 10 N 54 1/2 W 38  
 Aspen L N 65 1/2 E 34  
 I have piled rock around all the post set except 1/4 P  
 bet<sup>n</sup> 23 & 26. May 3 1908  
 Sec 23-7 Aug 25-1902 NE. Cor ok Run S. var 1/2 E. Should be 37-8

Book 6  
 Pages 19, 20

Dorr's Survey of Sec 1 Town 36 Range 11 E 4<sup>th</sup> P.M.

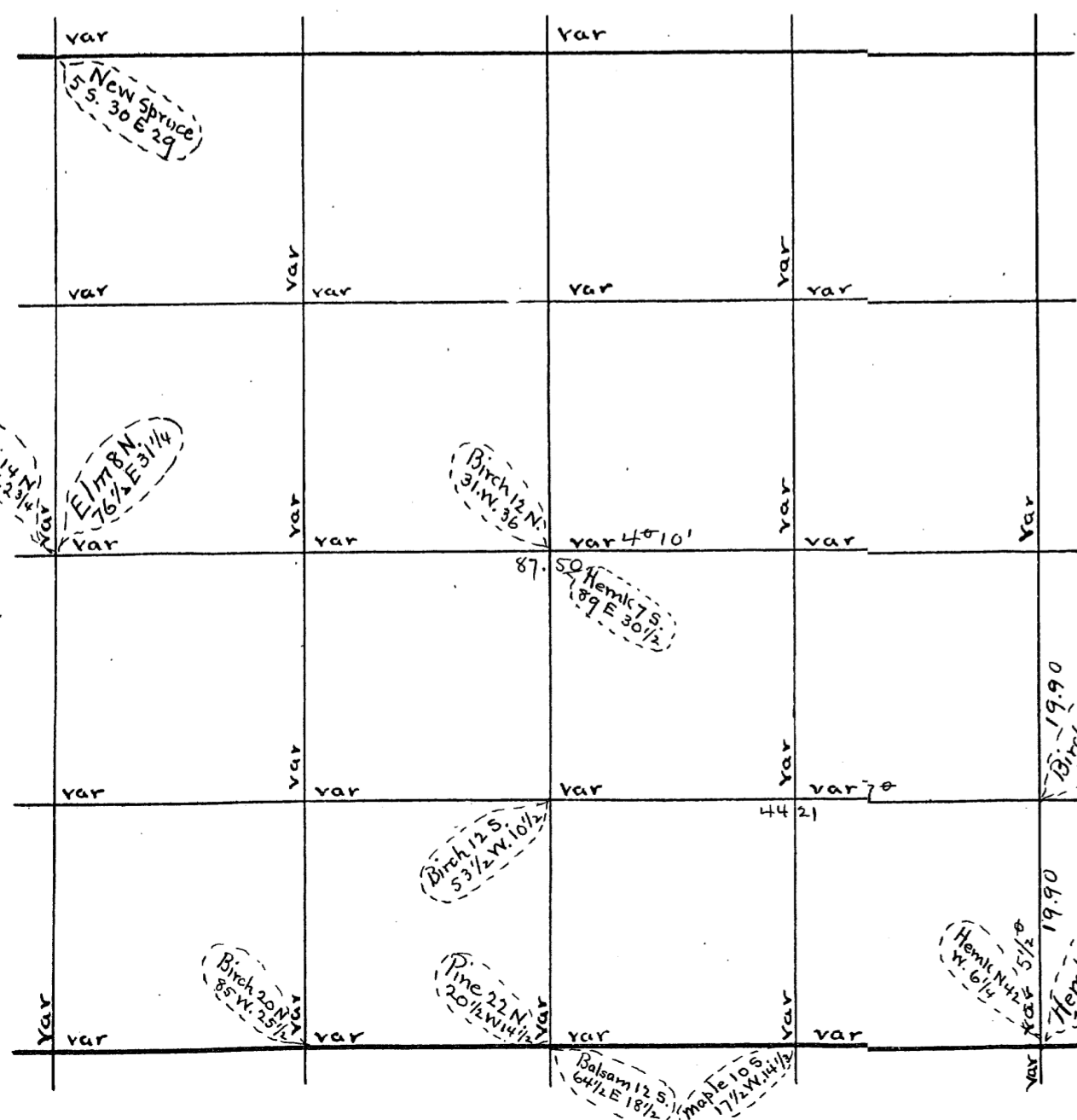

U.S. Survey of Sec Town Range E 4<sup>th</sup> P.M.

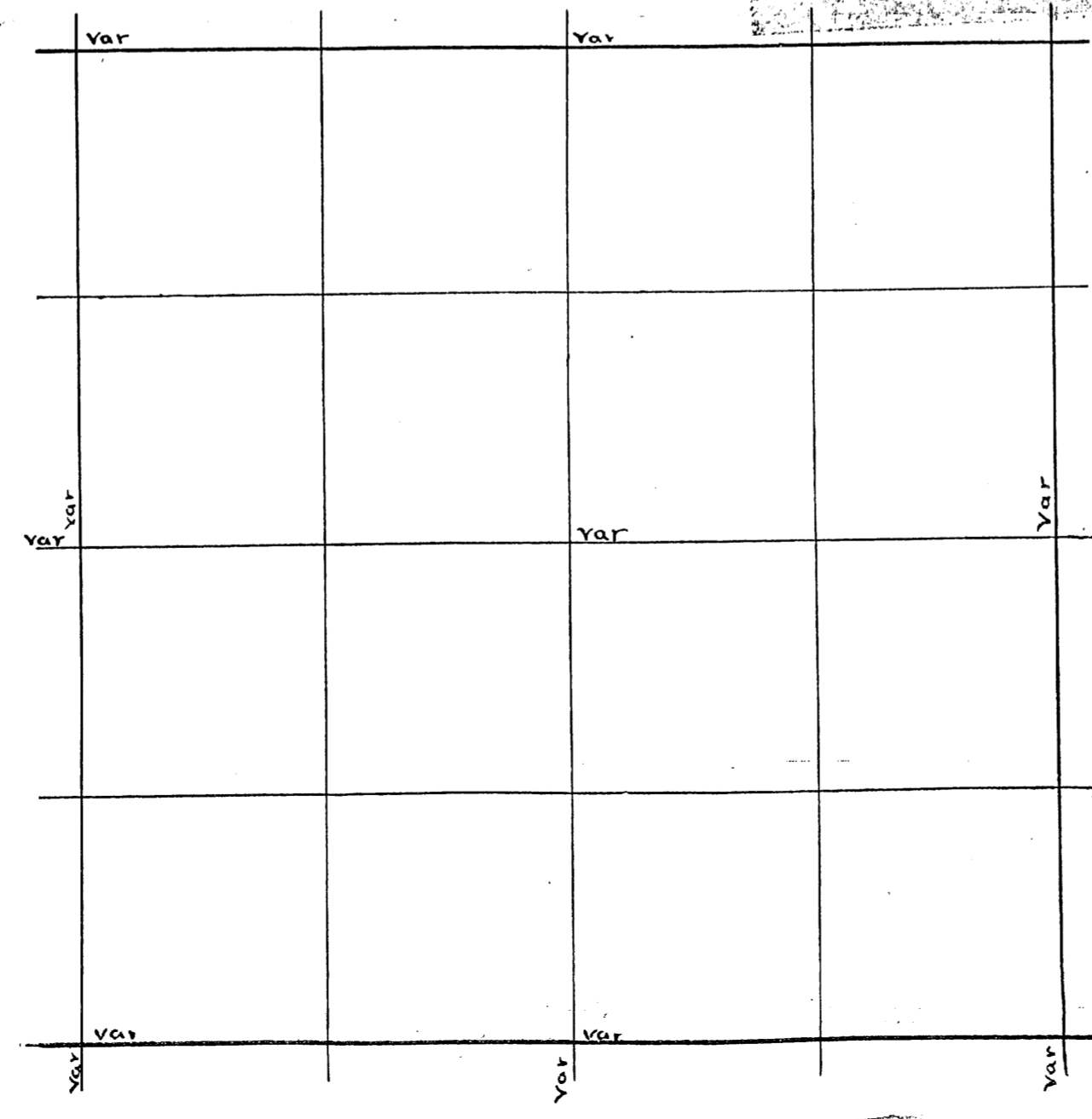

Sec. 6 Town 36 Range 11 By whom Surveyed B.F. Dorr  
Date of Survey Oct 4 1888 copied from Original Book no. 1 Page 66

Sec. 1 Town 39 Range 7 By whom Surved B.H. Vaughan  
Date of Survey Dec 27 1900 copied from Co Plat Book Page

Sec 6-36-11 Oct 4 1888  
 N. 1/4 P. S. (4 1/2) 75.00 found nothing  
 N. E. Cor S. (3) 35.31 var W. 78 (3/4)  
 E 1/8 on N. line S. (2 1/2) 20.00 left it  
 70 rods S. of N. 1/4 P. needle varied 4 1/2 m going 6 rods.  
 Sec 6 36-11 Nov 8 1888 B.F. Dorr (B1 P 67)  
 W. 1/4 P. E. (4) 93.50 var N. 7.24 4\*20  
 S.W. Cor E. (1 1/2) 97.70 var N. 19. v (1/4)  
 S 1/4 P. (Aspen & N. 13 E. 24  
 4\* (Balsam 8 S. 36 1/2 E 13  
 + (1-10) 33.68 (3\*)  
 N 1/4 P. S. (4 1/2) 73.00 var W. 1.50 (4\*)  
 Sec Cen Tamk 10 S. 22 W. 20 1/2  
 4\* (Pine 7 S. 40 1/2 E 8  
 1/8 bet W 1/4 Pine 24 N. 41 W. 28 1/2  
 do do N. (4) to swamp  
 do do S. (4) 20.00 found no S 1/4 P Think S. line was never run  
 Sec 6 36-11 May 29 1907 B.F. Dorr B2 P 92  
 W 1/4 P. N. (2 3/4) 29.74 var W 90 v 3\*  
 Cen Sec. N. (4 1/2) 33.84 var W. 23 1/4 v 4 3/4\*  
 N 1/4 P. Pine stp 2 S. 44 E 7 0g  
 Cen Sec Pine stp 5 Tamk stp marked by me in 1888  
 W 1/4 P. (Birch (dead) N. 80 E 9 1/2 Govt stake  
 do (Pine stp 17 S. 72 W. 9  
 N.W. Cor (Pine stp 16 S. 70 E 20.  
 3\* do " 16 N. 80 E 12  
 Birch stp dead 7 S. 22 W 20 1/2  
 E 1/4 P. Cedar N. 41 1/2 W 48 3/4 v S.  
 found my old stake living down  
 do N. (1/2 R) 35.48 var 98 v 5\*  
 N.E. Cor (Pine 20 S. 31 W. 16  
 Birch 16 N. 52 W 14 (orig)  
 Sugar 8 N. 29 E 18 1/2  
 Sec 6, 36-11 continued (B2 P 93)  
 1/8 bet N. 1/4 Hemk stp N. 4 E 10 1/2 N 1/8 on E line Cedar 13 N. 36  
 do Hemlock 16 S. 65 W. 37 1/2 V 0 Cor " " 125.38 W 1/2  
 do W. (1/4) 50.96 var N. 14 1/4 v 1\* my corner is 2 W. 71 South  
 N. 1/8 on W. line Spruce 4 N. 43 E 42 do W (0\*) 42.23 var N. 19 v 5\*  
 N.W. Cor (Spruce gone 16 S. 50 W 19 1/2  
 Pine 16 N 48 E 16  
 do 16 N 87 E 19  
 Birch 10 dead 5.36 W 13  
 8 links south of Vaughans Corner

S 1/4 P. OK Run N. Var 336 E. 4266. fell 22 W of N 1/4 P. found over  
 trees one is a stub 12 feet high the is down and nearly burned up  
 Dec 52. var 314 W 1/4 P. org trees both are dead stubs Run E  
 7468. fell 44 S. of E 1/4 P. found sep of W tree set new Post  
 Center of sec W Pine 30 N 84 1/2 E 71 1/2 Dist to N 1/4 P. 3.85  
 " " 10 N 47 W 58 " " 6 " " 3881  
 Dist to E 1/4 P. 4001. to W 1/4 P. 3967. Set 1/8 P E of center  
 Tamk 9 N 54 E 29 1/2  
 W Pine 12 N 44 1/2 W 13. S 1/4 P. Run E. Var 3\* E 4026 fell 15 N of Post  
 Set E 1/8 P on S. Line Pine 20 S 21 E 50  
 " " 18 N 37 E 58 corrected Line  
 from Sec cor to 1/8 P. = Nov. 15 1901 =  
 SW Coy OK Run N Var 336 E 4065 fell 19 E of 1/4 P. org trees  
 New Dead W Pine 30 N 51 E E 182. N. from W 1/4 P. var 336 E. 3.72  
 fell 75 E of Coy org. trees set new Post at NW cor. and W 1/4 P  
 corrected Line from NW to SW corner. Nov 16 1901.  
 W. from N 1/4 P. var 336 E 4033 fell 1/2 LK. S of cor.  
 W 1/8 P on N. Line Pine 8 N 24 E 17.  
 W Birch 8 S 10 W 35 at request of B Hammond  
 Run a line N from this 1/8 P 20.00 through that number finished  
 Nov 17. 1901. I am 59 years old to day

Book 1  
Page 153

Book 3  
Page 106-7

Dorr's Survey of Sec \_\_\_\_\_ Town \_\_\_\_\_ Range \_\_\_\_\_ E 4th P.M.

var		var			
var	var	var	var	var	
var	var	var	var	var	var
var	var	var	var	var	var
var	var	var	var	var	var
var	var	var	var	var	var

U.S. Survey of Sec \_\_\_\_\_ Town \_\_\_\_\_ Range \_\_\_\_\_ E 4th P.M.

var		var			
var	var	var	var	var	var
var	var	var	var	var	var

Sec. 7 - 36 - 11 mch 10 1898 (B4 P. 49)  
 20  
 N.W. Cor. S. (5) 40.50 v 5° 40' Then W. (5° 40') 281 var N 42 v 5° 40'  
 N 1/8 on W line Spruce 7 N 7 3/4 E 49 1/2  
 N.W. Cor. E (1) 54.12 var N. 69 v. 1° 20'  
 N 1/4 P. S. (2) 77.00 W 6.06 var N. 29 v 3 1/2°  
 S.E. Cor. W. (4) 89.88 var S. 85 v 4 3/4  
 W 1/4 P. E (2) 95.80 var N. 50 1/2 v 3°  
 S.E. Cor. N (5) 74.50 v. 1° Then E (1) 7.82 var N. 30. v 1° = 74.60  
 E 1/4 P. Hemk 12 N. 62 E 20 1/2  
 do do 13 S. 36 1/2 E 27  
 1/8 bet W 1/4 Pine 36 N. 44 1/2 W 42  
 S 1/4 P. Spruce 14 S. 73 E 24  
 do do 10 S. 38 E 36 3/4  
 Cen Sec Birch 13 S. 12 W. 31 3/4  
 Cedar 6 S. 28 1/2 W. 23 1/2  
 1/8 bet W 1/4 E 1 1/2 38.86 var W. 51 v 1/2  
 W 1/8 on S. line Sugar 13 N. 87 3/4 W 28  
 1/8 bet. W 1/4 E N. (4) 40.10 var 33 3/4 0°  
 W 1/8 on N. line Pine 20 N. 43 1/2 E 9

Sec. 8 - 36 - 11 Dec 14 1897 B.F. Dorr  
 N 1/4 P. The original ash standing.  
 do S. (4) 68.83 (var E 2.04) v 4 1/4° Then W. (4 1/4) 2.04  
 both Trees standing

N.E. COR ON LYCS NW EYCS is gone ne one ok post sets  
 in wet marsh almost a pond built a foot bridge on ice  
 to post and set flag. set instrument south of cor on  
 or near the line and took dist E af by stadia .145  
 E from flag to instrument var 330 E 3849 fell 19 E  
 of E 1/4 P. found Stumps of org. trees made new  
 y Pine 14 N 16 W 6 1/2 W Birch 10 S 11 1/2 W 27  
 " " 17 N 8 1/2 E 13.56 E N 1/8 P. on E line. Sugar 7 N 77 E 19 1/2  
 N.E. COR Run W 0° 4° E 270 to flag at corner 40 48 fell  
 121 N of N 1/4 P none is down other dead set post and  
 made new bearing W Pine 18 N 31 1/2 E 22 set E 1/8 P on N line  
 W Pine 8 N 10 1/2 W 8 1/2  
 " " 8 S 45 W 2 8 1/2 South from N 1/4 P. var 330 E  
 8095 fell 75 W of S 1/4 P. found both trees nearly  
 gone marked them again set new post var gain 5.40  
 Dec 20 093. Run W from E 1/4 P. var 4° E 7992 did not find 1/4 P.  
 set line stakes and went to NW COR found stump of the  
 Birch marks ok. aspen gone there is another Birch which  
 stands SE from post which has the marks ok has no BT  
 on it and is not called for in the Govt. notes set post  
 and made new bearings.  
 Sugar 7 N 31 1/2 E 12  
 Birch 9 S 53 1/2 W 33 found the point of org Post. Run S. var  
 4° E 6983 fell 33 E of m.c. found J. Pine down. set post and  
 made new bearing Y Pine 9 N 30 W 7. proportioned the short-  
 age which is 57 LKS and set 1/4 P 3962 S of N.W. C. of m.c. 9512 W 42 1/2  
 Picked up E & W random and of 7954 fell 413 N of 1/4 P. Birch 10 9 W 30  
 set center of sec W Pine set 16 S 84 E 26 3/4  
 Dist to N 1/4 P 3930 " " 18 S 56 W 34 1/2  
 " " S 1/4 4165 set 1/8 P N of center W Pine set 38 N 88 E 26  
 " " E " 3971 " " 18 South 51 1/2  
 " " W " 3983 " " "  
 West from N 1/8 P on E line var 6 15 409 1/2 fell 21 N of 1/8 P. Run S. from E 1/8 P.  
 on N line var 4° E 3884 fell 16 1/2 E of 1/8 P. set 11 1/6 P in the NE 1/4.  
 and corrected E and N to 1/8 Posts. finished nov 11 1901  
 Rained hard in P.M.

Book 3  
 Page 95  
 96.97

Dorr's Survey of Sec \_\_\_\_\_ Town \_\_\_\_\_ Range \_\_\_\_\_ E 4<sup>th</sup> P.M.

var		var						
var	var	var	var	var	var	var	var	var
var	var	var	var	var	var	var	var	var
var	var	var	var	var	var	var	var	var
var	var	var	var	var	var	var	var	var

U.S. Survey of Sec \_\_\_\_\_ Town \_\_\_\_\_ Range \_\_\_\_\_ E 4<sup>th</sup> P.M.

var		var						
var	var	var	var	var	var	var	var	var
var	var	var	var	var	var	var	var	var
var	var	var	var	var	var	var	var	var
var	var	var	var	var	var	var	var	var

Sec 12 36-11E (B4P36)  
 N.W. Cor S. (5) 71.25 v 5 1/2° 15m E 5 1/2 3.65 var N 31. v 5 1/2°  
 SW Cor E (3) 83.07 var 1.07 1/2 v 2 3/4°  
 N 1/4 P. S. (5) 77.78 var W 92 v 5 1/2°  
 S 1/4 P. Pine 12. N. 59 E 19 1/2  
 5° do 14. N. 63 W. 41  
 W 1/4 P. Pine 11 N 7 1/2 W. 11 1/2  
 do 13. S. 3 1/4 E. 14 1/2  
 W 1/4 P. E. (5) 86.26 var N. 15 1/2 v 5° 25'  
 1/8 bet W 1/4 Pine 18 S. 35 1/2 E. 4 1/2  
 Cen Sec. Tamk 12 S. 87 W. 4  
 5° do 8 S. 80 1/2 E. 20  
 W 1/8 on N line S. (7 1/4) 36.78 var E 28.  
 E 1/8 on N line maple 10. S. 17 1/2 W. 14 1/3

As SW cor is gone, begin at S 1/4 P. and and run N 1/4  
 var 6° E 79 27 fELL 259 S of bet 10 1/2 post was set by me  
 Mon sell from org trees now gone corrected var 74 8 bee  
 326 prop or libned dist and set Temp cor 3944 1/2 E of S 1/4 P.  
 bet 10 1/2. and 3983. W of S 1/4 P. W 1/4 P. Run south var 33 1/2 E  
 7969 fELL 42 W of 1/4 P. bet 14 1/2. found org oak down set Post  
 set Temp cor on true line bet 1/4 posts. at 3884 1/2 Sprung  
 Temp cor on E W Line N. 234. Sprung Temp corner on N E Line  
 E. 3048. and set post cor to 10. 11. 14. 15 W. Pine St 36834 W 67  
 set S 1/8 P on W Line } Pine 8 N. 15 W 23 } 28576 E 36  
 W Pine St 12 S 60 1/2 E 51 } " " 7566 E 29 S E W 1/8 P on S Line  
 " " 14549 W 28 } Dist from S 1/4 P. to SW cor 3983. Dist to  
 SE cor of 3944 1/2 course of line bet SW cor and S 1/4 P. is 430 E  
 and bet SW cor and S 1/4 P. of 10 is 8 E. found that W D Gumar  
 had run the E W 1/4 line so I picked it up. at W end and  
 8056. he had fELL 106 S of 1/4 P. His line at W end shows a  
 var of 330 E he had set tall stakes every 500 ch  
 South 1/4 P. Run N 3 1/2 E. 7524 fELL 81 E of N 1/4 P. found org  
 trees made them again. set center of section  
 W Pine St 12 S 60 1/2 E 51 } W Pine 26 S 65 E 7 3/4 } Dist to N 1/4 P. 3784  
 " " 14549 W 28 } Birch 10 N 16 W 39 1/2 " " S " " 3740  
 Dist to E 1/4 P. 4022 } set 1/8 P. S of center } W Pine St 36 N 7 W 17 3/4  
 " " W " 4034 } at 1870. " " " 36552 1/2 W 32 1/2  
 set 1/8 P. W of center at 2017 } W. P. St 15 N 70 W 9 1/2  
 " " " 11 N 61 E 8  
 Run S. from 1/8 P. W of center var 3862 fELL 10 E of 1/8 P.  
 " E " S 1/4 P on W Line " 2008 " 33 1/2 S of 1/8 P.  
 set 1/16 P. in SW 1/4 } Pine 10 east 10  
 W " 12 S 62 W 2 1/2. Nov 15 1901

Book 3  
 Page 101 E. 105

Dorr's Survey of Sec 12 Town 36 Range 11 E 4th P.M.

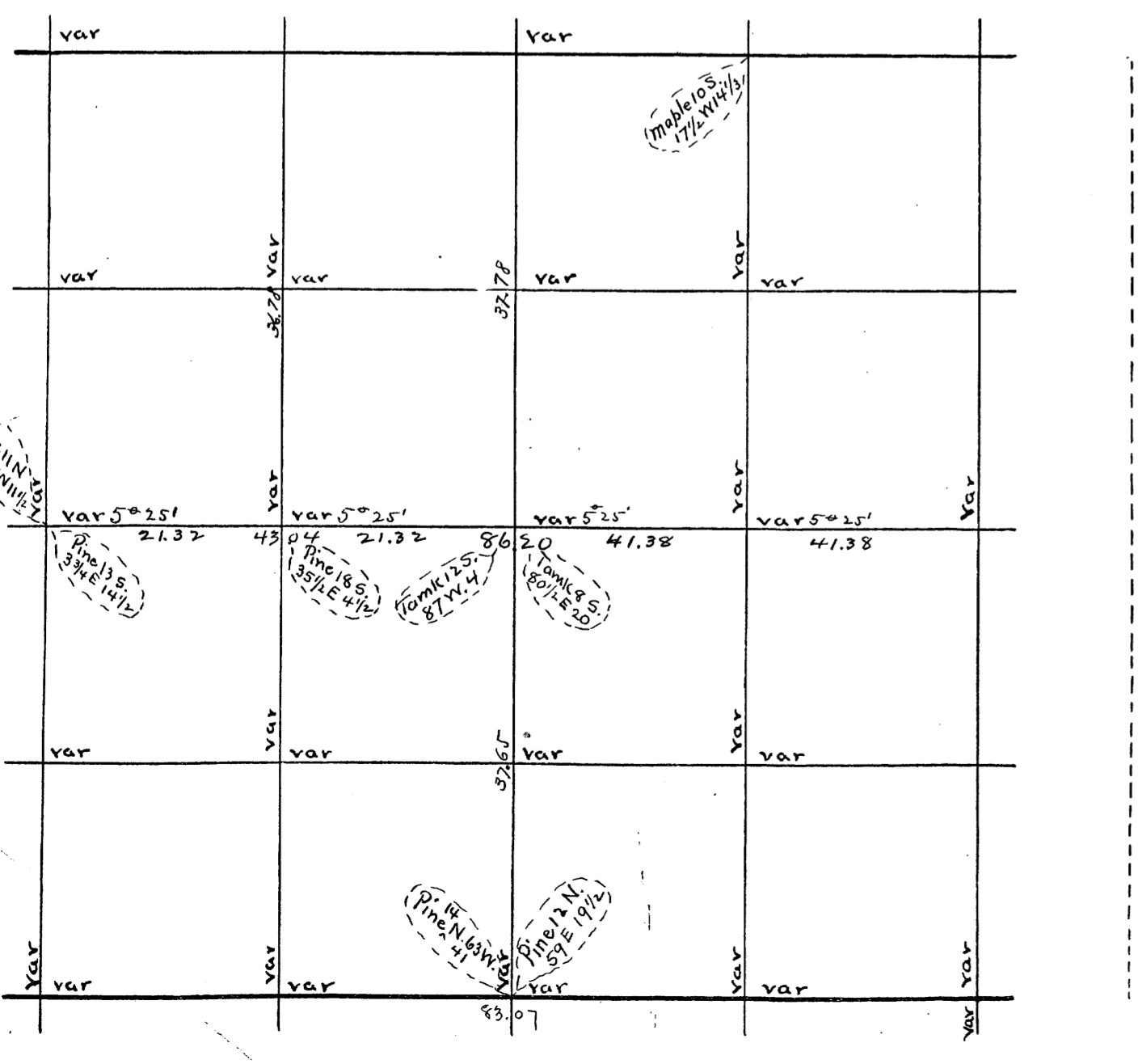

U.S. Survey of Sec Town Range E 4th P.M.

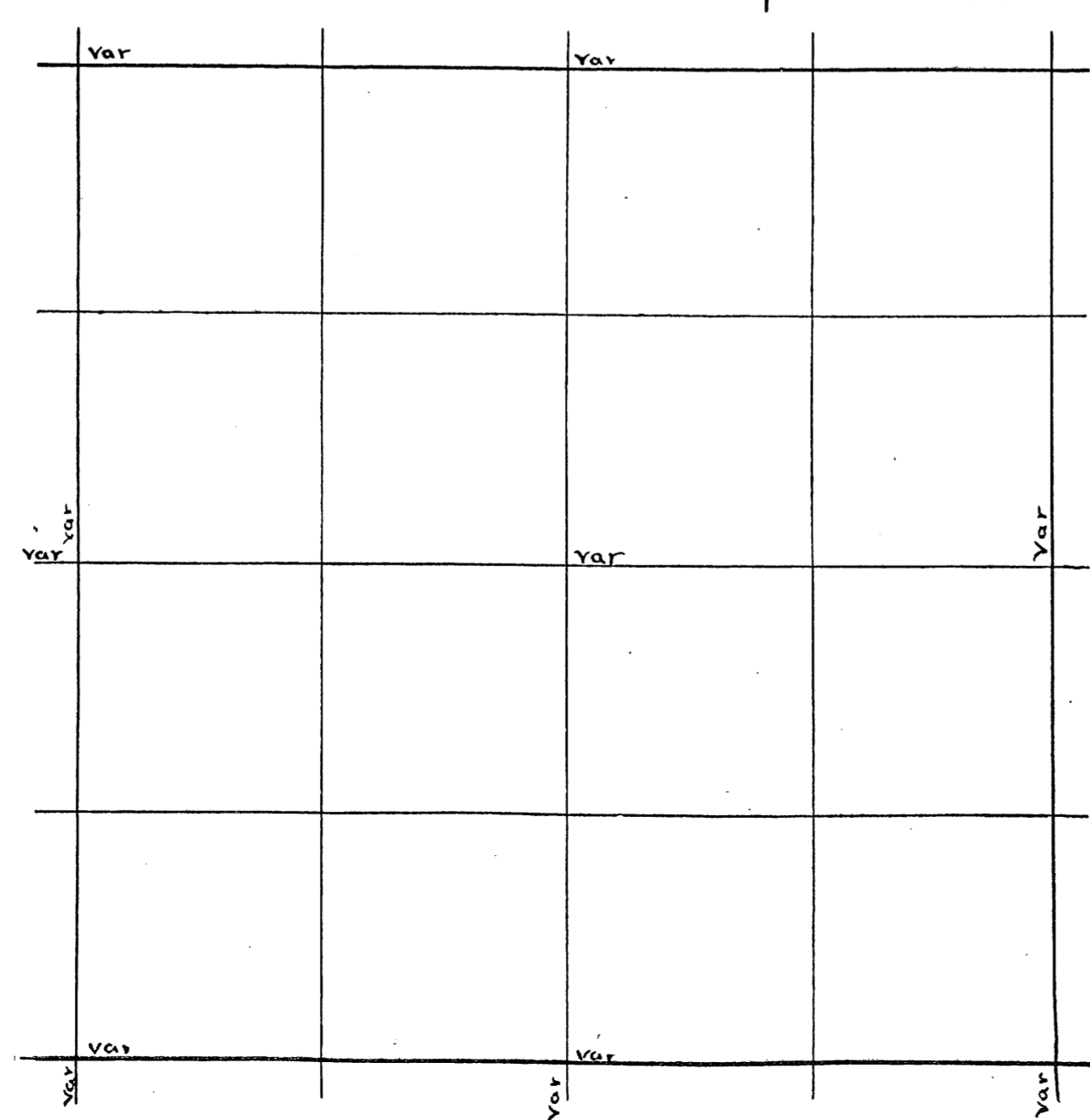

Sec 13-36-11 E (B.H.P. 72) Dec 13 1899  
 (2° 40')  
 N.W. Cor S. 40 39.80 v 4° 40' then West 4° 40' 179 var N. 11.  
 W 1/4 P. new Pine Stp 26 N. 47 1/4 E. 21  
 do E (2 1/2) 84.22 var N. 68 v 3°  
 S.W. Cor E (2 1/4) 85.50 v 3° 40' then S. 8° 40' 565 var E 32 v 3° 50'  
 S.E. Cor N. (3 1/2) 39.50 var E 9 1/2 v 3° 40'  
 E 1/4 P. new Pine Stp 13 N. 23 1/2 W 29  
 S 1/4 P. Birch 12 N. 74 E 19 1/4  
 5° Hemlock 8 N. 13 W 18 3/4  
 S 1/4 P. N (2 1/2) 77.06 var W. 20 v 3 1/2°  
 Cen Sec { Spruce 8 N. 36 1/2 W. 25  
 { Fir 8 N. 8 1/2 W. 12  
 did not find S 1/4 P.

Sec 16-36-11 June 1st 1898  
 S.W. Cor N. 3 1/2 88.00 v 3° 40' then West 3° 40' 13.23 v 3° 40' var South  
 N.W. Cor E (2 1/2) 96.50 v 0° then S. 0° 277 var E 46 v 1 1/2°  
 N 1/4 P. { Tamk 15 S. 14 1/2 W. 42  
 5° Pine 12 S. 8 1/2 W. 30  
 N 1/4 P. S (6) 83.50 v 6° 50' then E 6° 50' 2.75 var N. 9 v 6° 50'  
 did not find the N 1/4 P. of Russells  
 W 1/4 P. E (1 1/2) 89.57 var N. 19 v 1/2 found neither E or W 1/4 P  
 W 1/4 P. { Cedar 13 N. 79 1/2 E 16 1/2  
 { do 5 S. 56 W. 14  
 Russell's E 1/4 P. N 4 3/4 38.68 var W. 5 1/4 v 5°  
 do do S. (4 3/4) 37.20 v 11 v 4 1/2  
 do do 74 lks to far South  
 E 1/4 P. Tamk 10 S. 61 1/2 W. 4  
 5° do 9 N. 80 E 21 3/4  
 W 1/4 P. E (1 1/2) 89.53 var S. 55 v 1/2°  
 E 1/4 P. Tamk 7 S. 61 3/4 E 23 1/2  
 5° do 9 N. 2 E 24 3/4  
 Cen Sec Pine 8 N 28 W. 13  
 5° do 11 Stp. 24 W. 26 1/2  
 1/8 bet S 1/4 & Tamk N 82 1/4 E 18  
 1/8 bet S 1/4 & W 1/4 42.99 var S. 10 1/2 v 1 3/4  
 1/8 on W line sugar 7 N. 62 W. 31 3/4  
 1/8 bet E 1/4 & Birch 18 N. 46 1/2 E 40  
 " " S. 1/2 20.00 with one flag  
 then W. (1 1/2) to 1 flag

N.W. Cor found Stp of Y. Pine or q. Tree ok this Stp stands 5° 13  
 but I cannot get to post on account of flow age. So I began to  
 4 Links W of Stp to orig tree and 112 S of Cor. I did the  
 same in 1912 and run W now I run S var 4° E 118 L E are  
 Swamp 2.75 to flow age 970 over Lamahawk and flow age  
 1100 flow age of Lamahawk creek  
 2800 over creek and flow age 4031 fell 41 W of 14 P.  
 var 3 1/2 E found post and part of the maple tree marks ok  
 oak gone used old post but made new bearings  
 Birch to N 1/2 E 76 1/2  
 S N 83 1/2 W 15 C corrected Line N to at all marked  
 2800 which stands on S bank of flow age. Run E 10.00 at  
 right angles to sec line then N 815 to 1/8 line as near as I  
 can locate it on account of flow age there W about 2.00  
 on 1/8 line and E about 150 to mud Lake

NOV 30 1915  
 Surveyed a piece of land as follows in Lot 4, for  
 John Grundy commencing at an iron pipe on S shore of  
 mud Lake the bearings to which are W Pine 14 S 35 1/2 W 76 1/2  
 then S 30 W 272 to a cedar post in swamp then S  
 49 3/4 E 573 to a pine tree 14 inches in dia marked X on  
 W & N sides then N 81 E 121 1/2 to an iron pipe which stands  
 on S shore of mud Lake from which a maple tree 7 inches  
 in dia bears N 82 W 34 1/4 lks dist marked BT  
 then easterly along shore of Lake to place of  
 beginning

Dorr's Survey of Sec 13 Town 36 Range 11 E 4th P.M.

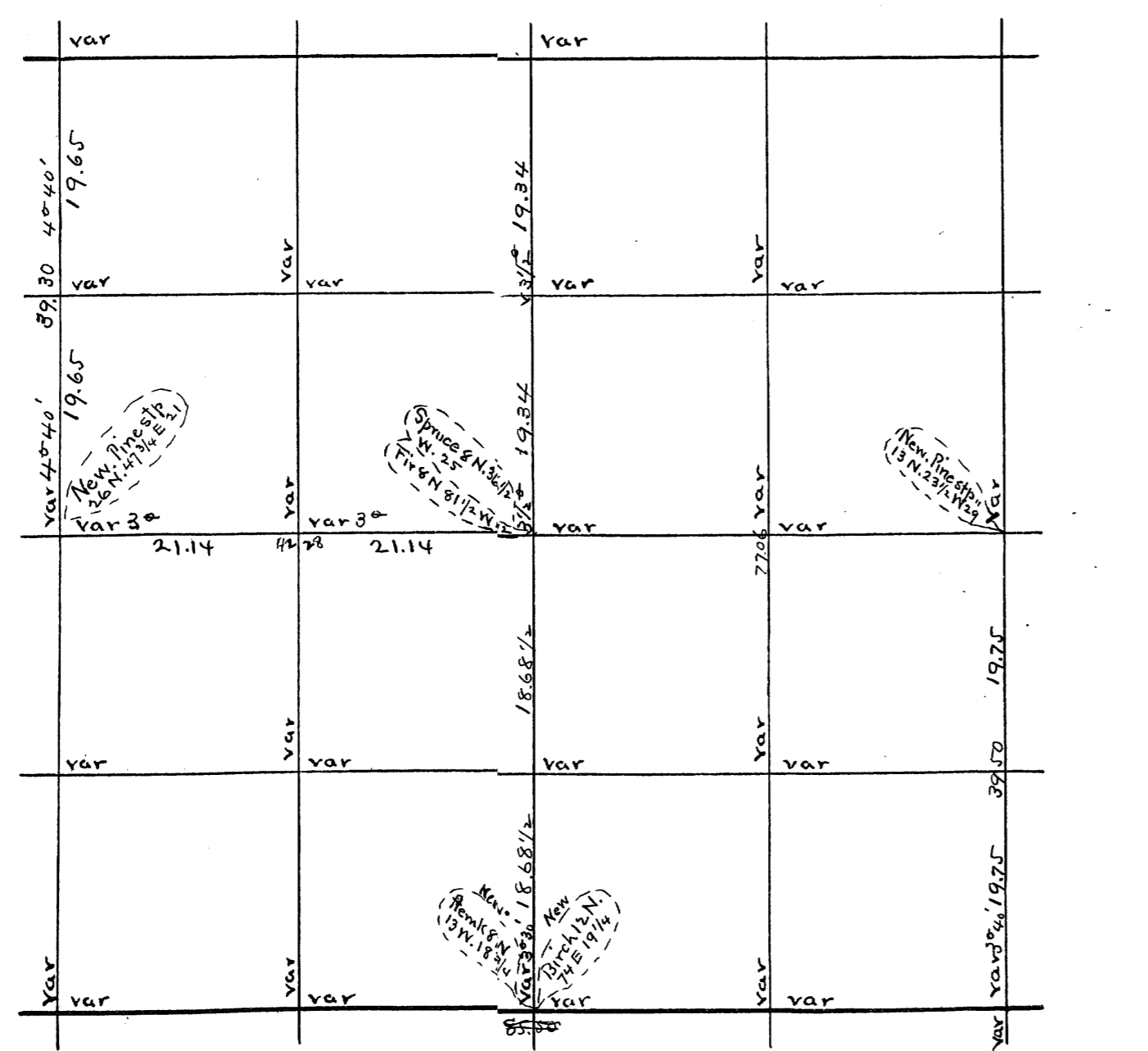

U.S. Survey of Sec Town Range E 4th P.M.

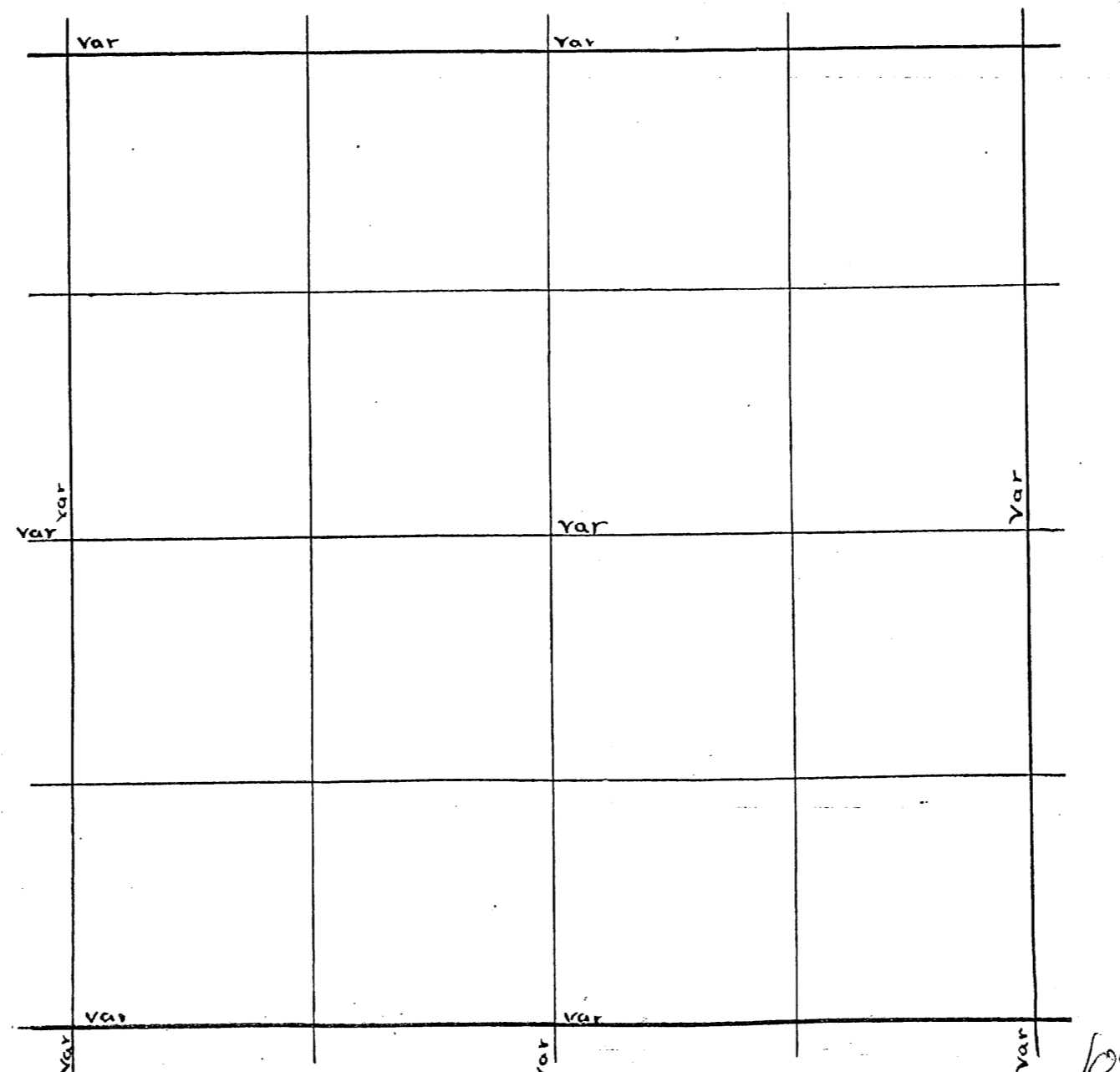

Sec. 21 - 36 - 11 E Dec 10 - 1906 (B: 2: P: 82 & 83)  
 S 1/4 P. (maple 8 S. 65 E 11 1/2 0g)  
 Fir gone wire fence at corner  
 new (Hamk 14 N. 41 1/2 W. 44  
 do W. 6 3/4 40.85 Var N. 36 V. 1° 35'  
 W 1/8 on S. line Pine stp 11 N. 48 1/2 W. 31  
 S 1/4 P. E (3 1/4) 42.92 Var S. 58 V. 2°  
 S.E. Cor (Tamk 6 S. 69 E 41) This is somebodys corner  
 do 10 N. 2 W. 13 and I concluded to use it  
 S 1/4 P. N (2) 77.90 V. 3° 20' Then W. 3° 20' 44.8. Hit it  
 S.E. Cor N (6) 80.72 Var E 1.72 V. 5° 25'  
 E 1/4 P. did not find it  
 do Tamk 22 S. 5 E 27 1/4  
 do 22 N. 28 W 28  
 do 3° 21' 42.10 R. 3 3/4  
 do W. 3° 85.50 V. 3° Then S. (3) 500 Var W. 28 V. 3°  
 W 1/4 P. Tamk 9 S. 79 1/2 E 24 1/2  
 do 11 South 14 1/2  
 W 1/8 on S. line N. (8 1/4) 85.90 Var W. 22 V. 8 1/2  
 Cen Sec Pine 12 N. 28 E 32  
 do 12 N. 83 1/2 W. 34 1/2  
 1/8 bet. W 1/4 Pine stp 18 S. 41 1/2 E 39 1/4  
 do E (6° 35') 21.58 Var S. 5 V. 6 3/4  
 E 1/8 on S. line Tamk 7 S. 70 3/4 E 14 3/4  
 W 1/4 P. somebodys corner  
 S.W. Cor. S.E. free short stb. stdg

E 1/4 P. OK Run W. Var 3 E 67.5 Enter Swamp 1800 Leave swamp  
 8360 fELL 117 S. of W 1/4 P. found org trees near 1906 set  
 post and made new bearings (maple 12 S 83 E 31  
 Run S. from E 1/4 P. Var 3.15 E 27 Enter Alder Swamp 3084 trail  
 4000 fELL 183 W. of S.E. Cor. found Stp of org trees nearly gone  
 made new bearings (Ham 20 S. 26 1/2 W. 31  
 24 N 88 1/2 W. 54  
 S.E. Cor. Run W. Var 2.45 changed to 15.4100 fELL 57 1/2 N. of  
 S 1/4 P. found SW dow and quit rotten also Stp of NG tree  
 found hole where org post stood set post and made new  
 bearings (W. Pine stp 24 N 9 E 63 N 1/4 P. OK Run S. Var 4 E  
 813.4 fELL 22 1/2 E of S 1/4 P. set center Red oak 20 N 43 1/2 W 86  
 W Pine stp 14 S 77 E 18. Dist to N 1/4 P 182 Dist to E 1/4 P 3994  
 S 1/4 P 3952 W 1/4 P 3966  
 NE Cor OK Run W. Var 4 E 3994 fELL 156 S. of N 1/4 P. OK  
 E 1/8 P. on N. Line S. 94 1/2 W. 32 1/8 P. E of center. No bearings  
 set 1/8 P. W of center no bearings. post sets in open swamp  
 1/8 P. S of center. maple 14 S. 39 1/2 E 19 1/2 W. set from N 1/8 P. on E  
 Line Var 2.07 3980 fELL 13 1/2 S. of 1/8 P. S from E 1/8 P. on N. Line  
 Var 3 E 414 fELL 116 1/2 W. of 1/8 P. set 1/16 P. in center of N.E. 1/4  
 No bearings. corrected N to 1/8 P. and E to 1/8 P. W. set from S. 1/4 P.  
 Var 2.30 E 17.48 intersect Lake 3822 over Lake 4106 fELL 156 N  
 of SW Cor found post set by Dorr from orig trees new one  
 W. Pine stp 20 N 54 E 40 3/4. Corrected Line E end of 1796 set me  
 on E shore of Lake Y. pine 10 N 43 E 58 1/4 1/8 P. is in Lake 257 W of  
 me. Run N. from this mc. Var 3 1/2 E 646 of S set W 257 and set me  
 Birch 6 572 E 12  
 maple 6 38 W 3 1/2 these trees are marked on the bar, no facing  
 made. set in N. from 1/8 P. in Lake 3952 fELL 198 E of 1/8 P. W. of  
 center. corrected Line S. to me. set S 1/8 P. on E. Line. no B.T.  
 Run W. from S. 1/8 P. on E. Line Var 2.30 E 810 Enter Swamp  
 1748 Intersect Lake 2851 over Lake 4048 fELL 123 N of 1/8 P.  
 corrected Line and set me on W shore of Lake 2851 W of 1/8 P.  
 No bearings. 1748 W of 1/8 P. set me on E shore of Lake  
 Y. Pine stp 14 N 73 W 9  
 16 578 E 4 1/2

Book 7  
 Page 110

Dorr's Survey of Sec 21 Town 36 Range 11 E 4th P.M.

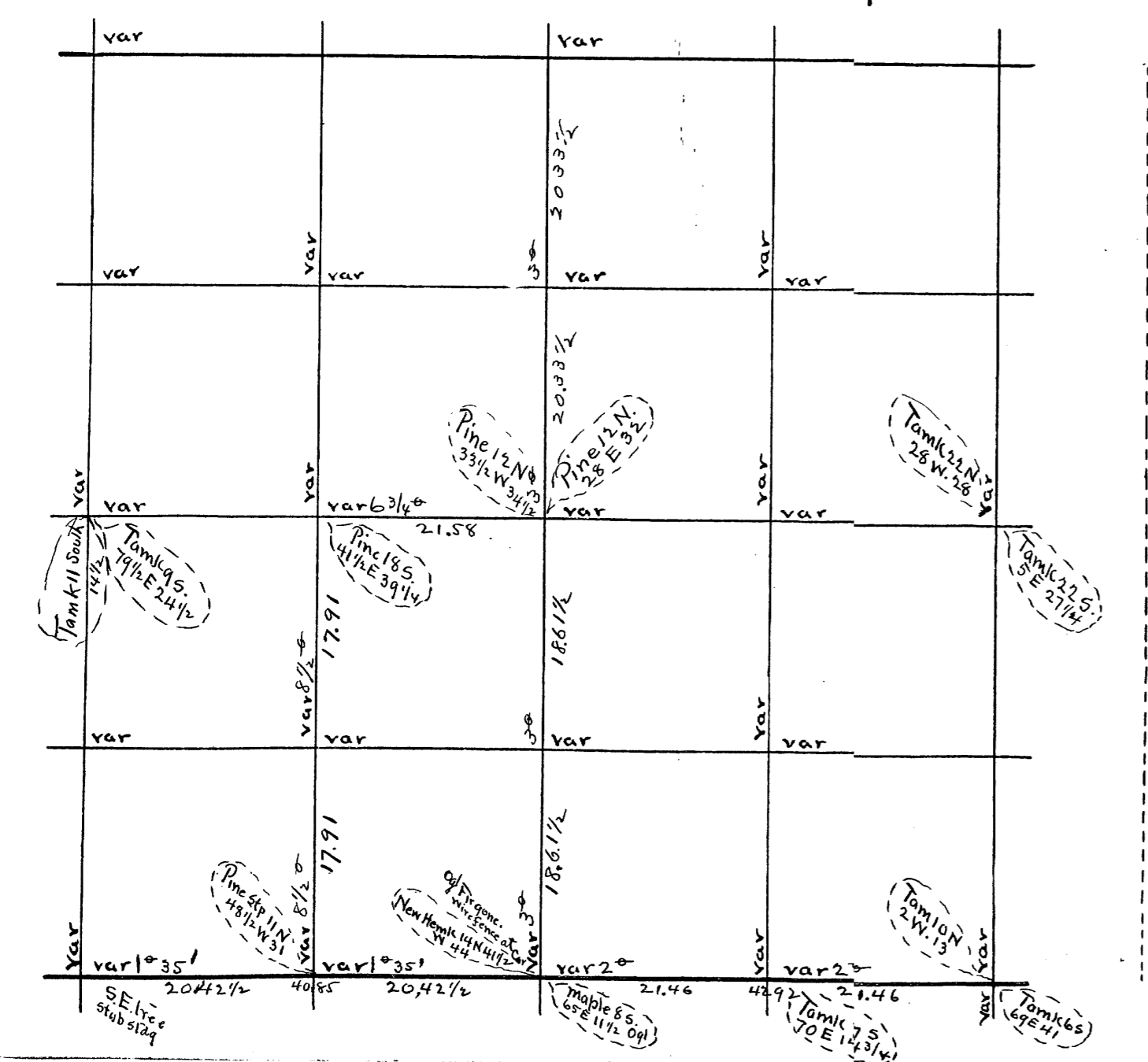

U.S. Survey of Sec Town Range E 4th P.M.

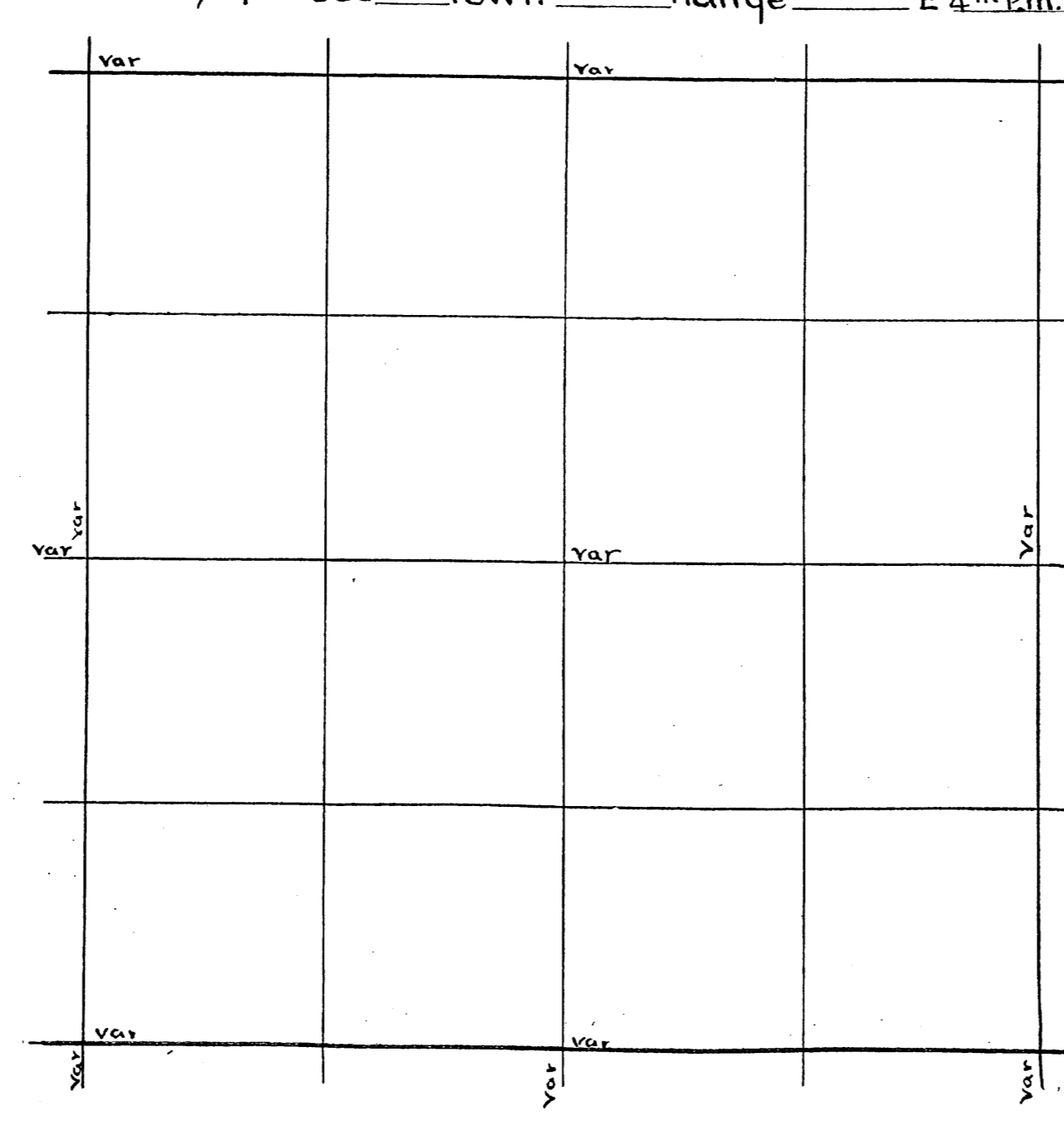

Sec. 22 Town 36 Range 11 E By whom Surveyed B.F. Dorr  
 Date of Survey Dec 17<sup>th</sup> 1906 copied from Original Book no 2 Page 832

Sec. 24 Town 39 Range 7 By whom Surveyed D.H. Vaughan  
 Date of Survey Sept 14 1913 copied from Co Plat Book Page

Sec 22-36-11 Dec 17 1906 (B2 P 83) 84  
 S.E. Cor. W. (2/4) 2.58 to M.C. Then W (2/4) 40.50 v 2 1/4  
 Then N (2/4) 4.68 var E 8 v 2 1/4 to moncoils  
 S 1/4 P. Sugar 12 S. 3 1/2 W. 2 1/4  
 5° (Pine 12 N. 4 1/4 16 (no course given)  
 do N. (9 1/2) 82.50 v 11 1/2 Then E (1 1/2) 2.83 var N. 38 v 11 3/4  
 S.E. Cor. N (7 1/2) 90.90 v 9° Then E (9) 2.65 var E 26 v 9 1/2  
 S.E. Cor. Tamk 10 S. 4 1/2 W. 32 New  
 N.E. Cor. Sombodys Corner  
 do Tamk 16 S. 18 E 11  
 do Spruce 8 S 7 1/2 W 8  
 S.E. Cor. N (7 1/2) 89.74 var W. 2.65 v 9°  
 E 1/4 P. W. (0.5) 86.54 var S. 2.24 v 3 1/4  
 Cen. Sec Cedar 8 S. 4 1/2 E 36  
 do 10 S. 4 W. 38 3/4  
 E 1/4 P. did not find it  
 Birch 13 East 23  
 Sugar 13 N. 12 1/2 E 18

Sec 22-36-11 June 2 1907 B2 P 85  
 Sen. Sec W. (1 1/2) 42.50 var S. 22 1/2 v 10  
 1/8 bet N 1/4 Pino stp 16 S. 8 1/2 W. 34  
 S 1/8 on E line W. (2 3/4) 43.63 var N. 10 1/2 v 2°  
 E 1/8 on S line Sugar 16 S. 36 1/2 W. 14  
 1/8 bet S 1/4 Tamk 12 S. 88 E 14 3/4

W 1/4 OK Run E var 4° E 42.23. Intersect Gilmore Lake  
 5703 over Gilmore Lake 7835 fell 132 N of E 1/4 P. which  
 set from orig trees 13 years ago. The bearings made  
 at that time are burned and gone. New Pine stp LN 22 1/4 W 36 1/2  
 set me at 3847 on W shore of Lake  
 W Pine stub 16 N 75 W 30. W Pine stub 16 S 58 3/4 W 67 1/2 corrected  
 W to 1/4 P. E from (see sec 23) var 306 Look angle from W.  
 line and 1/4 line which is 8808-476 Gilmore Lake and set  
 me. W Pine stp 18 N 32 1/2 E 34 1/2  
 " " " 205 63 1/4 W 36 1/4  
 Q U G 7 1913

Me on N line on W shore of Lake found stp of N tree  
 OK. Set Post and run W var 3° E 258 LEAUG SWAMP 1150 enter  
 SWAMP. 1350. bend of SWAMP creek 2525 LEAUG SWAMP  
 2727 fell LIN of NW cor. found stps of both trees the W  
 one has marks. NEW Pine 40 N 81 E 64 NW COR RUNS var 330 E  
 2500 enter TAMK SWAMP 2950 LEAUG SWAMP 4042 fell  
 31 E of W 1/4 P. found stps of oak trees they are earl gone  
 found point of org Post, made bearings. W Pine stp 28 S 63 W 43  
 set N 1/8 P on W line W Pine stp 30 N 42 E 45  
 " " " 45 S 53 1/2 E 73  
 corrected line to NW cor and began to plat BUNGALOW  
 Me on N line set an iron pipe 2 X 36 inches for Post  
 W 1/4 P Run E var 4° E

Dec 22 1901  
 N from S.E. cor. org trees var 3° E. 4010 fell 9 E of 1/4 P. found  
 stps of orig trees set post S 1/8 on E line  
 " " " 8 S 43 E 165 1/2  
 " " " 8 N 52 E 22  
 " " " 10 N 63 E 159  
 West from S 1/8 P on E line at right angles to RAILROAD line  
 1932 set temp. 1116 P. and runs 1948 fell 14 E of 1/8 P  
 see sec 25 for this 1/8 P.

Dorr's Survey of Sec 22 Town 36 Range 11 E 4<sup>th</sup> P.M.

var		var			
	var		var		
var	var	var	var	var	
					var
var	var	var	var	var	var
var	var	var	var	var	var
var	var	var	var	var	var

U.S. Survey of Sec Town Range E 4<sup>th</sup> P.M.

var		var			
	var		var		
var	var	var	var	var	
					var
var	var	var	var	var	var
var	var	var	var	var	var
var	var	var	var	var	var

Book 7  
Page 113

Book 7  
Page 108  
" 109  
" 113

Book 3  
Page 127



Sec 23 - 36 - 11E Dec 27<sup>th</sup> 1906 (B. 2 P. 84) 85  
 + 1/4<sup>th</sup> 20.96 to 1/8 cor  
 W 1/4 E (-1/2<sup>o</sup>) 85.34 Var 1.81 v - 1/4<sup>th</sup>  
 - 1/2<sup>o</sup>  
 N.W. Cor E (-1/2<sup>o</sup>) 87.36 var N. 2.30 v 1<sup>o</sup>  
 S.W. Cor (-2 1/4<sup>o</sup>) E 41.66 Var S. 2.19 v 3 1/2<sup>o</sup>  
 W 1/8 on S line Sugar 9 N. 11.66 v 9 1/4  
 do N (5 20) 87.33 var 47 v. 5 10  
 S 1/4 P. { Sugar 8 N. 41 W. 23 }  
 50 { Birch 16 S. 70 W. 29 }  
 Did not find north 1/4 P.  
 W 1/8 on N line Tamk 18 S. 2. W 10  
 N 1/8 on W line Spruce 10 N. 4 1/2 E 30 3/4  
 do E (-1/2<sup>o</sup>) 21.10 Var S. 15 v - 3/4<sup>o</sup>  
 S 1/8 on W line Sugar 6 N. 58 E 19 1/2  
 do E (2 3/4<sup>o</sup>) 20.88 Hit it v 3 10  
 Cen. N W 1/4 Tamk 14 N. 78 E 28  
 Cen. S W 1/4 Hemk 6 S. 46 1/2 17 1/2 (no course given)  
 1/8 bet W 1/4 Sugar 10 S. 63. V. 3 think there some mistake in chaining on N

NW cor found org. trees. NEW BY ALLEN  
 Run S. var 3 1/2 E. Maple 12 S. 24 E 14 1/2  
 Birch 14 S. 74 W 40 Book 3  
 3997 f. S. L. 120 W. of W 1/4 P. found org trees both dead set Post Page 124  
 E. from N.W. Cor set at E. on 9<sup>th</sup> an old line 834 off set 87 1/2  
 and changed course to 3 E 4850 Gilmore creek 6300 embur  
 Swamp 7675 Leave Swamp 7728 f. S. L. 46 1/2 N. of N.E. cor found  
 Steps of org trees did not set post as it would be in road to  
 Gilmore Lake set E 1/8 P. on N line W Pine 10 N. 53 W. 67 1/2  
 set N 1/4 P. at 3864 7 S. 70 E 21 1/2  
 N 1/4 P. W Pine 20 N. 10 1/2 E 84 1/2  
 36 N. 77 W. 62 Run S. from N.E. Cor. var 3 1/2 E  
 50 Enter Tam swamp 700 Leave Swamp 1790 Gilmore creek 2100  
 Same creek 2550 Same stream 2950 Leave bottom up set 6 P. Hill  
 4009 f. S. L. 14 W. of 1/4 P. ok. set post 64 in 3 ft high set N 1/8 P. on E line  
 W Pine 10 N. 61 W. 122 1/2  
 18 S. 56 1/2 E 207 This tree is E of creek W. from E 1/4 P. var 3 E  
 76 87 f. S. L. 82 S. of W 1/4 P. ok. as the N. and S 1/4 Posts are gone  
 and the parties who I am doing the work does not want to  
 go any more expense set Temp. center equi distant  
 bet E & W 1/4 P. South from N 1/4 P. var 4 E 4003 f. S. L. 4 W. of Temp  
 center set Temp 1/8 P. N. of center and Run east from it  
 1180 Gilmore creek 2180 Gilmore creek 3848 f. S. L. 12 N. of 1/8 P.  
 Run south from Cent 1/8 P. on N line var 3 1/2 E 1997 f. S. L.  
 12 S. of 1/16 P. 8 mo 5 1917 N 1/8 P. on found Post set in 1901 W Pine 10 N. 61 W. 122 1/2  
 S. var 3 E 4009 f. S. L. 14 W. of 1/4 P. old trees no avy gone nothin far be avings  
 set Post 67.6 inches S from E 1/4 P. var 4 E 625 Enter Swamp 1100 bend in stream  
 1250 over bend 1500 Leave Swamp 3929 f. S. L. 113 E of me on wise river  
 set an oak Post found pine down oak all gone but roots small oaks has  
 grown up around it N.E. V. 1/4 S. N. 58 E 120 1/2  
 W Pine 10 N. 61 W. 122 1/2  
 Wagon road and drove a short Post in cent of road  
 W Pine 10 N. 61 W. 122 1/2  
 14 S. 45 1/2 E 141 # 52

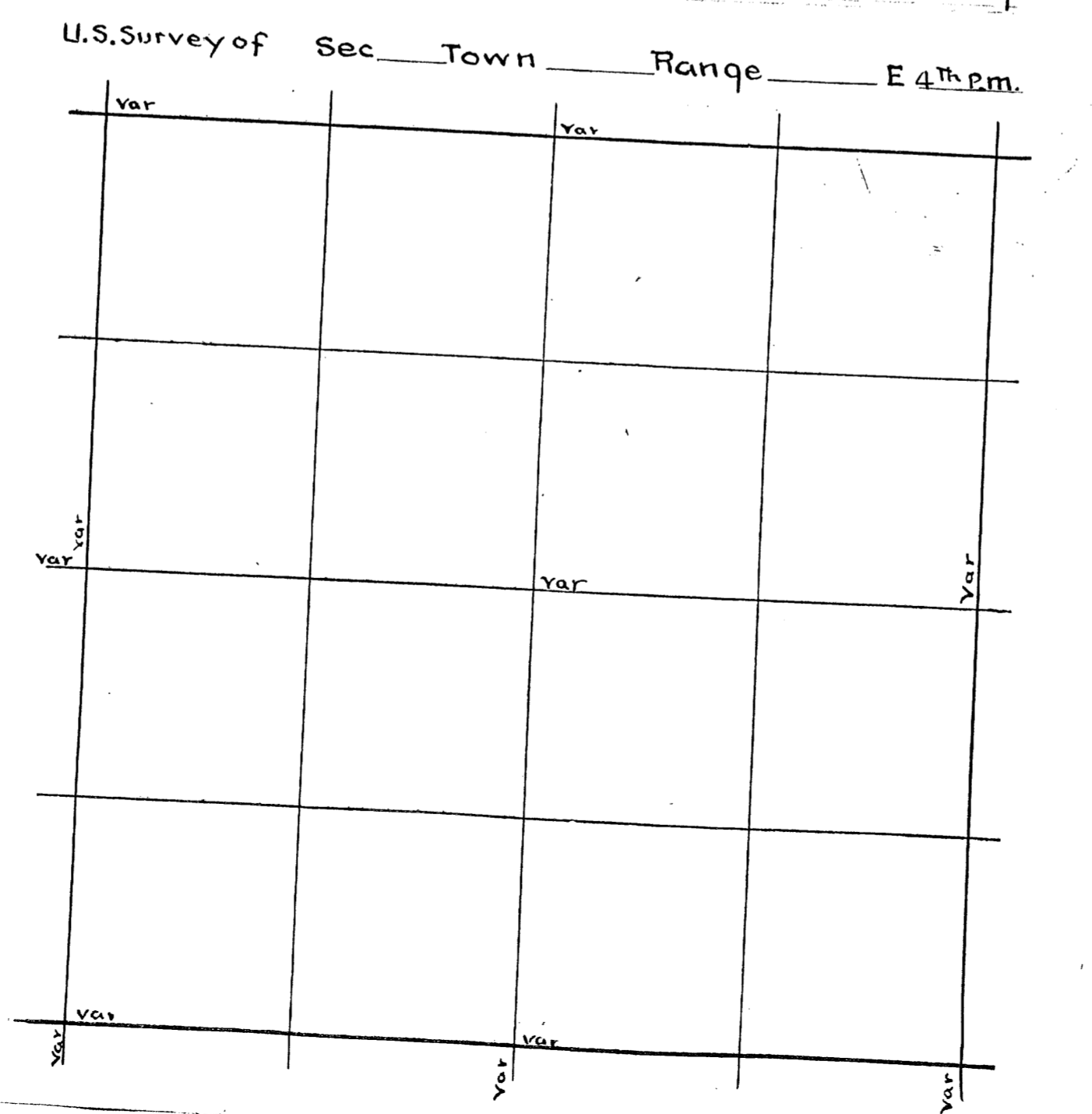
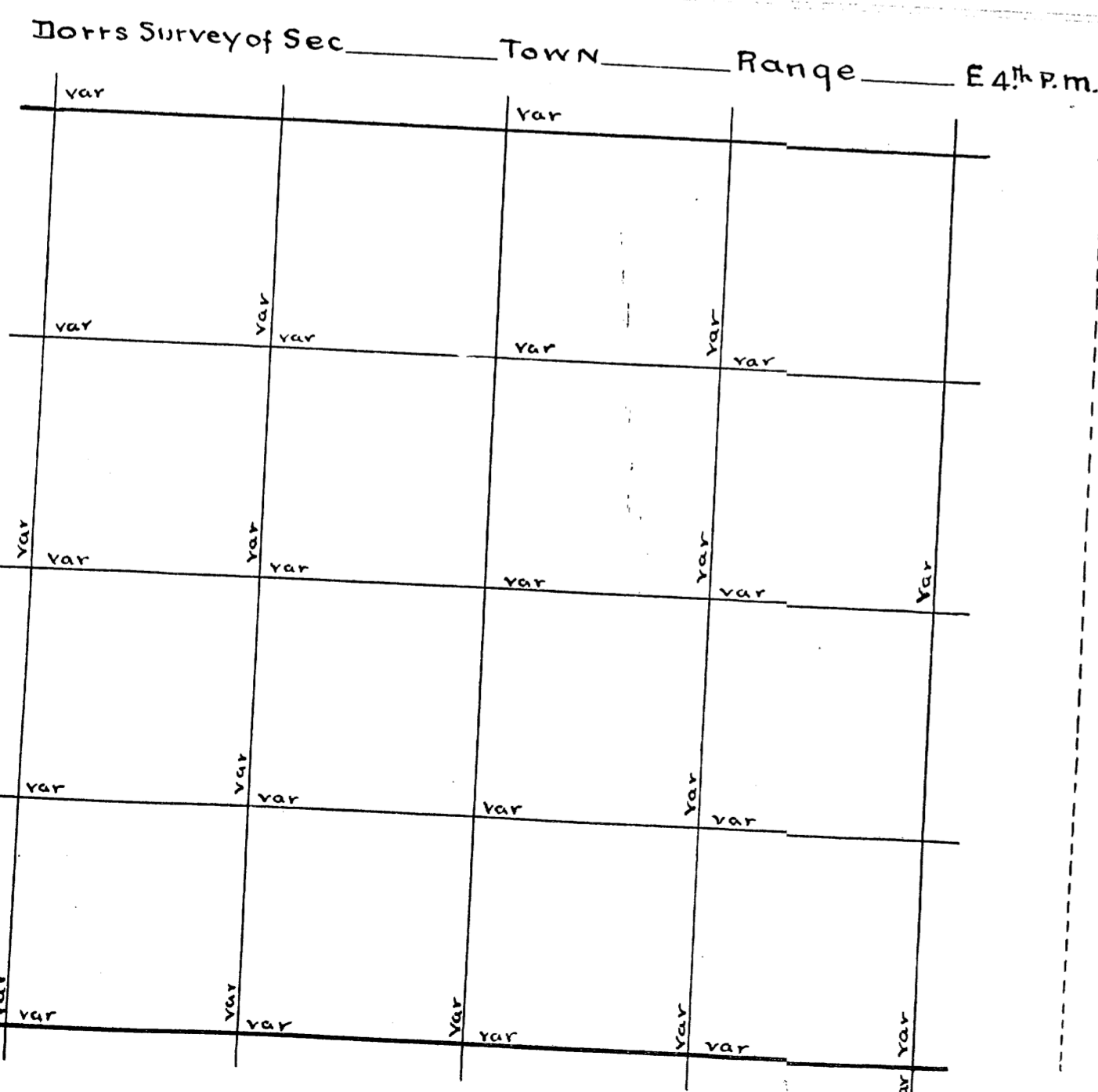

Sec 24 36-11 Dec 18 1899 (34 P. 72 & 73)

+1 1/2° +1 1/2°

N.W. Cor. S. (3) 83.87 var. W. 2.19 1/2 v. 3 1/2°

W. 1/4 P. E. (0°) +7' 42.36 var S. 18. v. 1/2°

do Tamk 14 S. 48 1/4 E. 11 1/2

do 12 N. 34 E. 26

E 1/4 P. New Pine 12 N. 59 1/4 E. 41 1/2

do B.T. lying down and rotten

S.W. Cor. E (2) +1 1/2° 41.60 var S. 91. v. 2 1/2°

S 1/4 P. both trees tipped over

do new Balsam 7 N. 4 1/2 E. 61 1/2

S 1/4 P. N. (4 3/4) 80.30 var W. 1.35 1/2 v. 5° 40'

Cent. Sec. Cedar 12 N. 16 W. 8 1/4

5° Tamk 11 South 24 1/2

W 1/8 on S. line Norway S. 40 W. no distance given

do do N. (4 1/2) 40.80 var E. 6. v. 4 3/4°

1/8 bet. W 1/4 Tamk 8 S. 61 1/2 W. 24 1/2

1/8 bet. S 1/4 Birch 12 S. 13 1/2 E. 5 1/2

do do E. (1/2) 42.04 var N. 4 1/2 v. 1°

E 1/4 P. S. (4) 39.58 var E. 30 v. 4° 20'

S 1/8 on E. line spruce 9 N. 54 1/2 W. 29 1/2

NE Cor found stumps of orig. trees nearly gone

Set post and made new bearings } H 5 m 20 S 26 1/2 W 31

24 N 88 1/2 W 54

Run W var 245 changed to 1.15 4100 fell 57 1/2 N of N 1/4 P

Found SW Tree down had the marks found SW of NE Tree

and hole where orig post stood set post and made new

be of firm W Pine stp 24 N 9 E 63

W 1/8 from N 1/4 P. var 230 E 1748 Int CL R set Lake

3822 ou cr Lake 4166 fell 156 N of NW Cor found post

Set by Dorr from orig trees now nearly gone made

new W Pine stump 20 N 54 E 40 3/4 set me on E shore

of lake at 1796 pine 10 N 43 E 58 1/4 118 p comes in Lake 257

W of m.e. set south line of 23

set 24-1913

me on south line and on E shore of lake found stp

of pine ok maple is down both have marks set post and run

and run E var 4° 22 88 fell 48 N of 1/4 P. found stps

of orig trees set post and made new bearings

W Pine 16 N 53 W 91 1/2 Run N at right angles to corrected

line to lake and set m.e. } W P 36 S 84 1/2 W 29 1/2

set 15 19 13 } 16 S 82 1/2 E 10

NE Cor Run S. var 4° E 1200 stream 20 runs W 3500 enter swamp 4009

fell 97 3/4 W of 1/4 P set by D. H. U. 13 years ago. orig trees S N 1/8 on E line

oak 4 N 34 E 19 3/4 oak 5 S 41 W 49 NW Co Run S. var 4° E 800 enter swamp

1962 fell H. W. of Dorr's 18 P. ok E from N 1/8 P on W line (Dorr) 82 22 fell

26 N of 1/8 P set temp 116 P at 2053 ft. did this because SW cor is in lake

S 1/4 P. and sec cor is said to be gone set 1/8 P. of center set 116 P in NW 1/4

run S from N 1/4 P. var 445 E 2029 to corrected 1/8 line an over run of

46 LKs spruce temp 118 P. N 23 LKs at 2006 Hit 1/8 P and made B.T.

W Pine stp 14 N 16 W 28. prolong line S and at 786 intersect Lake and

me. Y. Pine 8 N 45 S 54 1/2 Birch 7 S 41 W 45 1/2 set 116 P in NE 1/4 equidistant and

on line bet 1/8 posts Y Pine 4 N 44 1/2 W 3. open 6 S 31 3/4 E 11 S. from E 1/8 P on N line

var 57 E 1997 fell 203 1/4 E of 116 P. corrected N to 1/8 P S from E m.e.

on N line 435. 483 off set 257 to line 1985 fell 11 1/2 E of Temp 116 P which

is on line and equidistant bet 1/8 posts. W Pine stp 24 N 59 E 50 1/2 W Pine stp 30 S 70 1/2 W

22 1/2 corrected line N to Lake. set temp 438 S of N line and 1547 N 116 P in NW 1/4

Y Pine 10 N 51 1/4 E 17 1/2. corrected line from 1/8 P of center to 116 P. set 13 1913

SEE PAGE 140 FOR BALANCE OF THIS SEC

Book 7  
Page 11

Book 8  
Page 31

Book 7  
Page 117

Dorr's Survey of Sec 24 Town 36 Range 11 E 4th P.M.

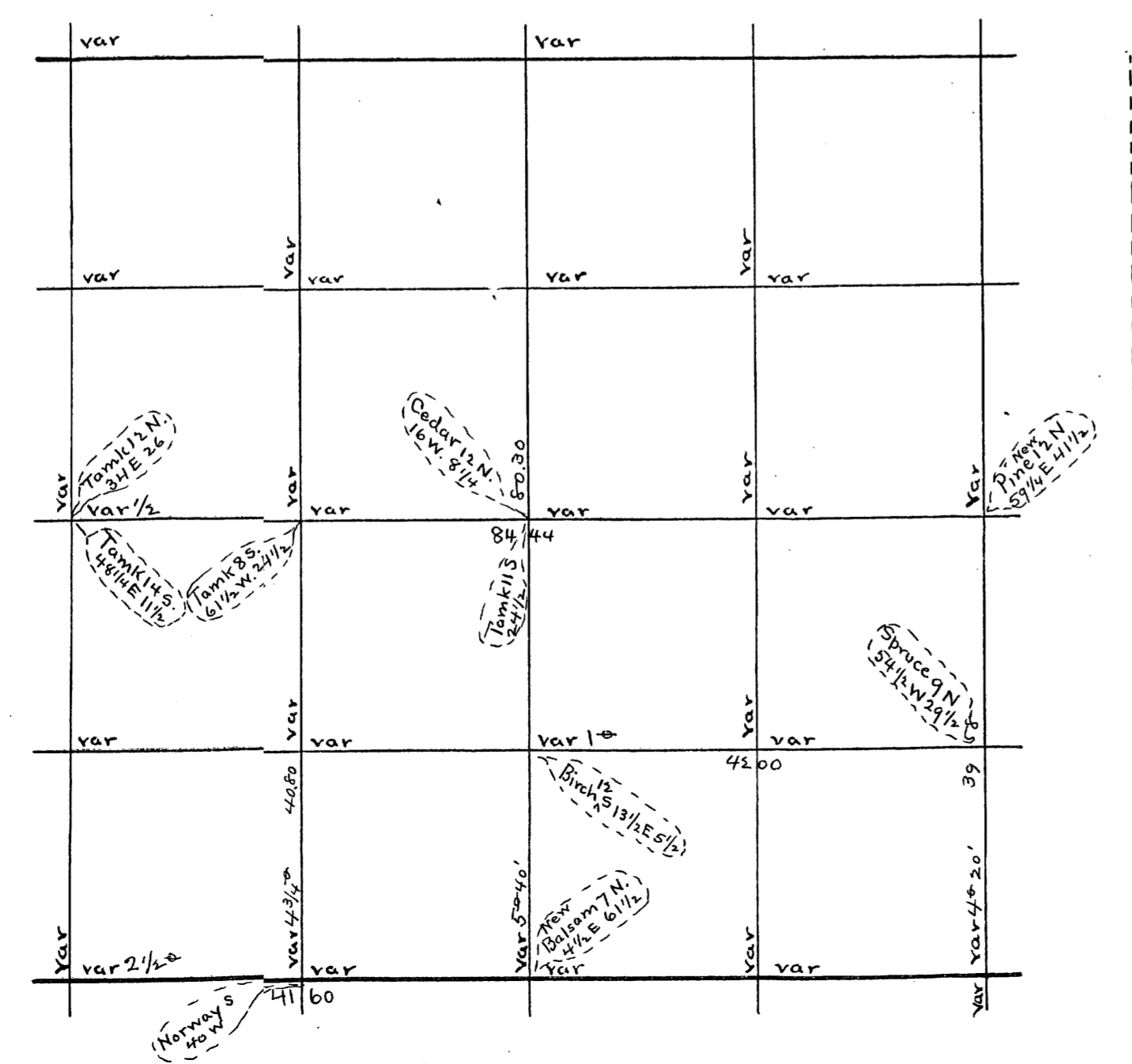

U.S. Survey of Sec. Town Range E 4th P.M.

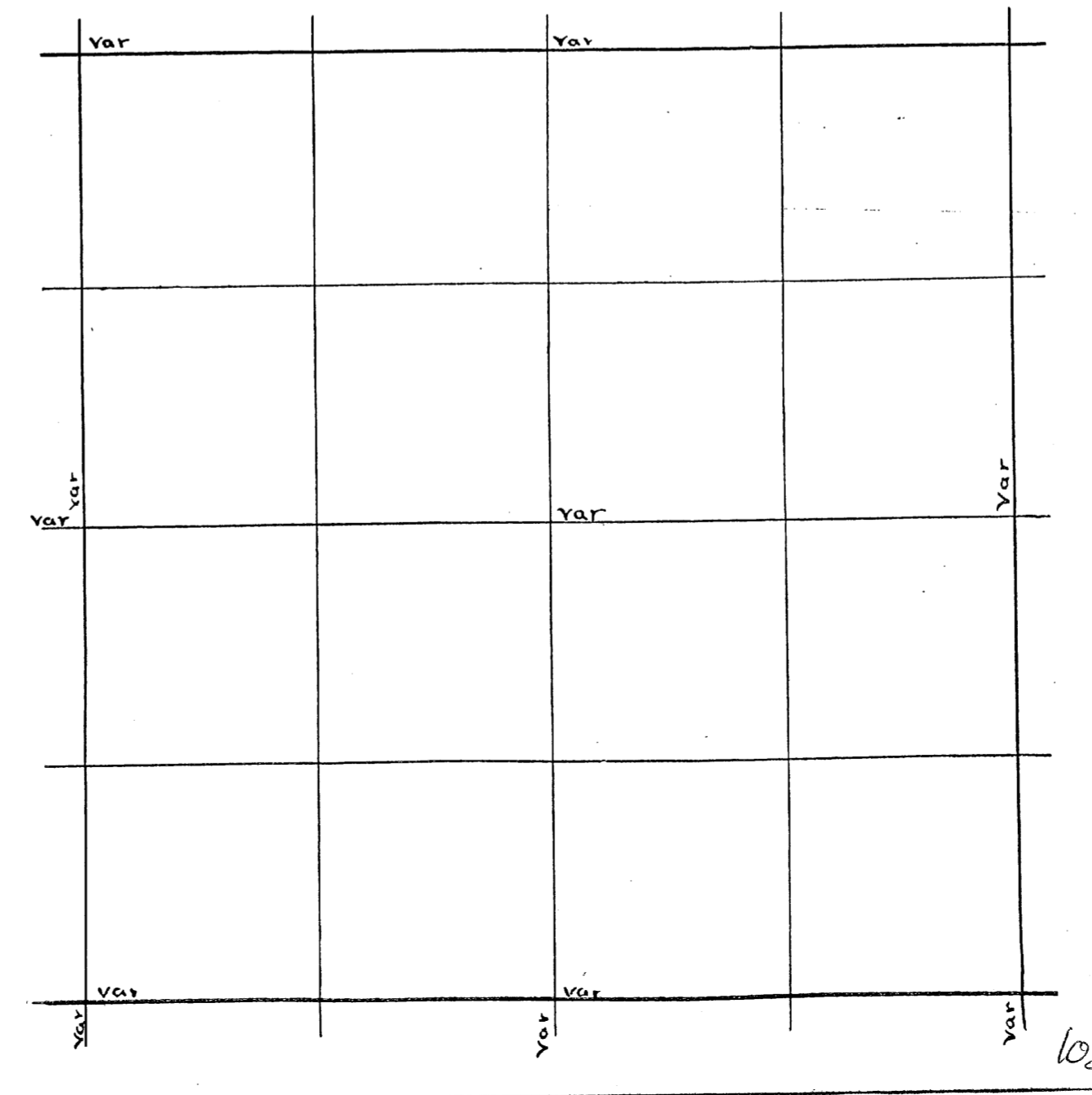

Sec 25-36-11 (no date given but very likely about Dec 26-1899)  
 N.W. Cor S. (4 1/2) 72.00 v 5° 25' then  
 West 5° 25' 49.0 var N. 42 v 5° 25'  
 did not find W 1/4 P.  
 W 1/4 P. Tamk 16 N. 40 W. 15 1/2  
 5° do do 20 S. 57 W 26 1/2  
 do N. (50') 36.28 var W. 6 lks v 1°  
 W 1/4 P. E. (20°) 41.26 R 25'  
 " " " " 85.64 var N. 63 1/2 v 4°  
 E 1/4 P. New Spruce 18 N. 27 1/4 W. 35  
 do Found N.E. Tree - cut off  
 + 22' 38.96 1/2 R. 25'  
 N 1/4 P. S. (0°) 73.33 var W 47 v 1/4°  
 S 1/4 P. N.E. 1 Fee lying down S.W. Tree stp  
 do New Pine 10 N. 23 W. 15  
 Cen Sec Cedar 7 S. 1 W. 5  
 Tamk 13 N. 64 1/2 W. 28 3/4  
 1/8 bet N. 1/4 Tamk 12 S. 30 W. 34 1/2  
 N.E. Cor Sec S. (4) 39.69 var E 19 v 4 1/4  
 1/8 bet E 1/4 maple 12 N. 3 1/4 W. 18 1/2  
 do do N. (2 1/2) 12.50 to swamp worthless  
 1/8 bet W. 1/4 Tamk 12 S. 59 E 14  
 W 1/4 P. S. (45') 36.36 var E 1 1/2 v 1 1/4"

me on S line and on E shore of Lake found stps of orig trees. marks ok iron pipe for post made new bearings  
 y pine stp 1/4 N-N 6 1/2 W 49  
 " " 12 S 24 E 69 Run E var 3 1/2 E 2332 fell 12 1/2 N  
 of S.E. Cor found stumps of orig trees ok set an iron  
 monument for post and run N var 33 E 4000 did not  
 find E 1/4 near thing is burned up 8089 fell 70 3/4 E of NE  
 Cor. found post set by Dorr. also a stub of Lyce marked  
 by U.S. Surveyor, but not called for in field notes made new  
 bearing W Pine stp 14 S. 33 1/2 E 35 S set E 1/4 P. at 4044 1/2  
 W Pine stp 30 S 65 E 20  
 " " 36 S 25 1/2 W 58 set S 1/8 P. on E line line W pine stp 28 N 27 1/2 W 4  
 corrected line to S corner and took the angle at S.W.  
 cor which is 90° 5' Run W. from E 1/4 P. var 33 E  
 4045 fell 18 1/2 S of Dorr's center could not find any B.T.S.  
 and bearing post might have been moved & continued  
 on W 8089 fell 29 1/2 S of W 1/4 P. found Dorr's post and  
 orig trees. Dec. 3647 change course 12 angle bet 1/4  
 at E 1/4 P and E line is 89.20 angle at SE cor 90° 5'.  
 combined angle 179 25 = 12 = 89.62.5 Run W from S 1/8 P  
 on E line an angle from E line of 89 62.5 or an intermediate  
 course. 3101 intersect Lake and set me. W. Pine 16 N - E  
 g have since plotted this S.E. or lot 4 into lots and  
 blocks for Buhmann of Chicago

Book 8  
 Page 28

Dorr's Survey of Sec 25 Town 36 Range 11 E 4th P.M.

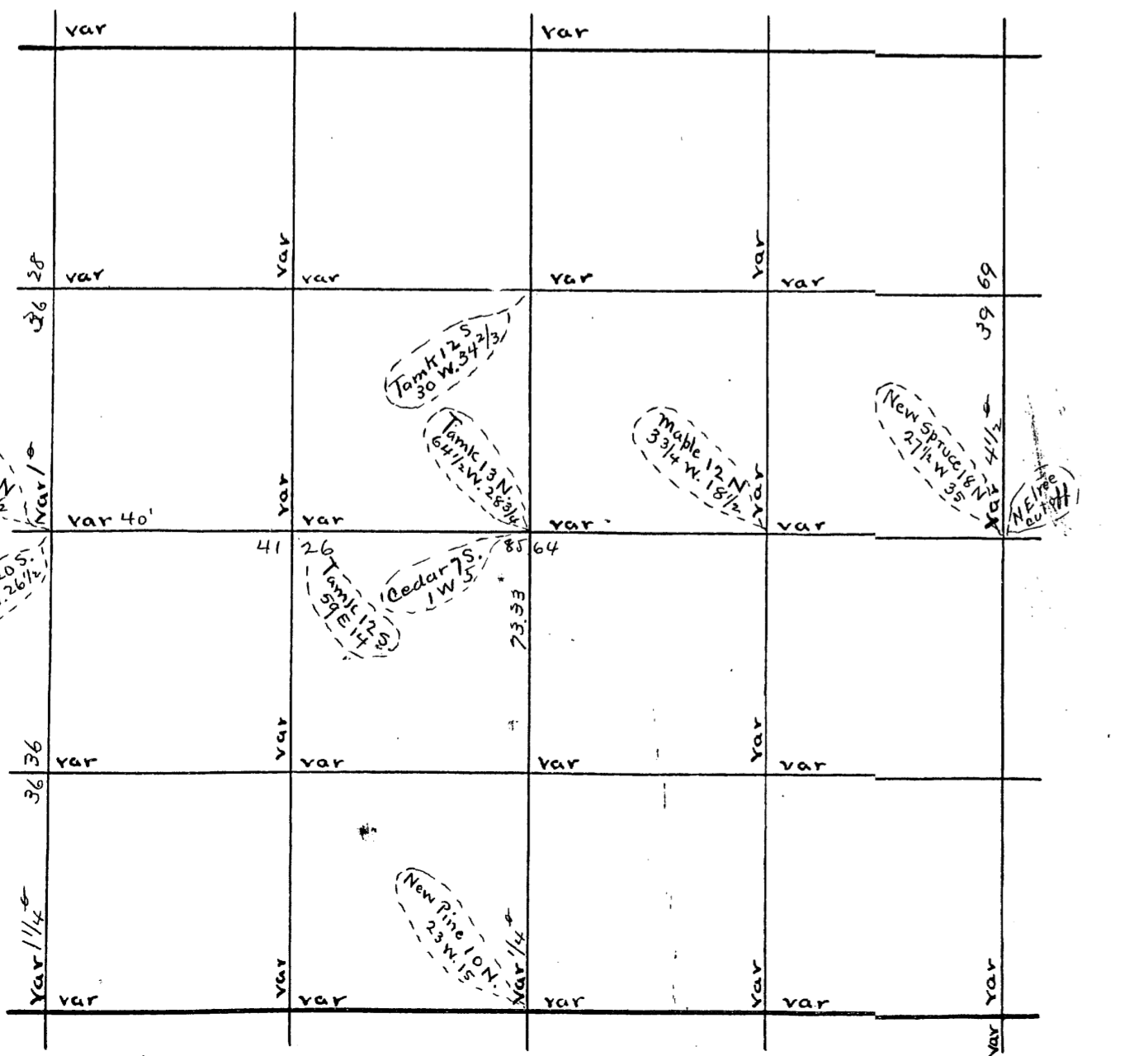

U.S. Survey of Sec Town Range E 4th P.M.

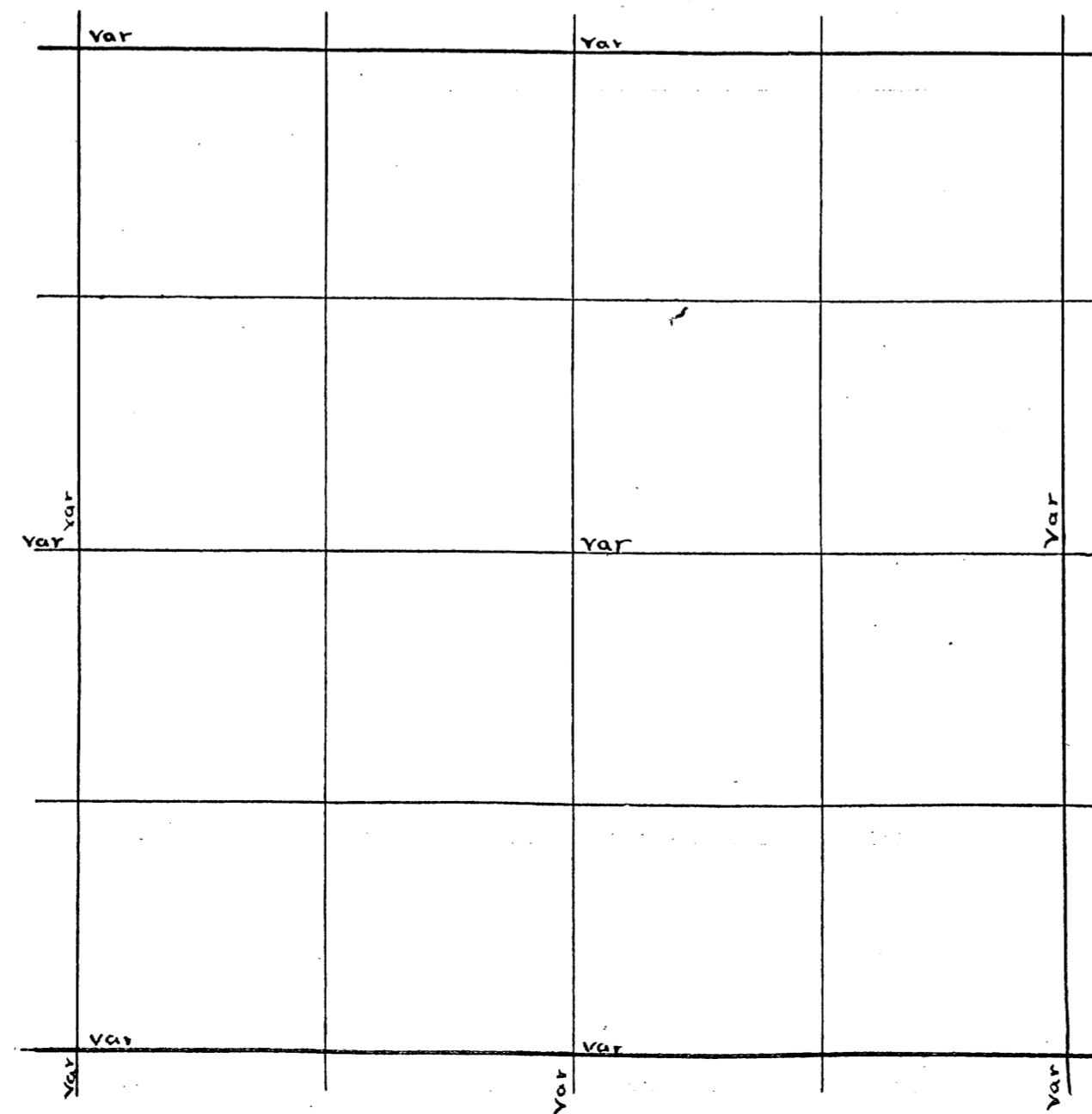

Sec 26-36-11 Dec 20 1899  
 N 1/4 P. S. (1/2) 40.18 R 3/4  
 77.46 var W. 1.25 v 108'  
 E 1/4 P. W. (1/2) 82.78 var N-1.08 v 350'  
 S 1/8 on E. line Stone in place.  
 do do Tamk 7. S. 23 1/2 E 4 1/2  
 do do E (1/2) to worthless swamp.  
 N 1/8 on E line Tamk 13 S. 17 W. 17.  
 Cen. Sec Pine 20 S. 49 W. 37.  
 5" (map) 9 N. 14 1/2 W. 28 1/4  
 1/8 bet E 1/4 Sugar 12. (loop) N 11 E 7 1/4  
 do do N. (1/4) Through the pine

SEC 33-39-7 March 20<sup>th</sup> 1919 by B.H. Vaughan  
 Began at center of section set by Dorr  
 pro-longed his N & S 1/4  
 SEE NEW RECORD PAGE 131

E 1/4 P. found my post and bearings made whc I cut up 34  
 Run W Var 345 E 1350 Lo. Lake 1672 fall 41 1/2 S of Dorr mc on W  
 shore of Lake pine stp 22 N 43 E 32 1/4. corrected E and at 1413  
 set post on E + N shore of Lake at its present stage set 48 P.  
 on corrected line 2005 W of E 1/4 P. I have Dorr's notes of this  
 sec. He says it is 4010 from center to E 1/4 P. and I found his  
 dist to mc ok set mc. 213 S. of Dorr's 1/8 and on NW shore of Lake  
 Y Pine stp 16 N 81 1/2 W 17 Dorr's 1/8 P. W Pine stp 24-39 1/2 W 21  
 " " " 14 S 81 1/2 E 16 " " " 20-43 1/2 E 28 3/4  
 No. 29 1915  
 N 1/4 P. org trees now stps. the E one is a wind fall marks  
 ok. Run E Var 4 1/2 E 4061 fall 36 1/2 N of cor. found stp of tree  
 marked by Dorr in apr. 1900 his notes say, h found org trees  
 set post and made new bearings W Pine stp 28 S 42 1/2 E 35 3/4  
 Dorr's tree Y Pine stp 24 S 45 1/2 W 32 1/4 set E 1/8 P. on N line at 2030 1/2  
 W Pine 30 N 67 E 8 1/4  
 " " 24 N 62 1/2 W 20. Run S from E 1/8 on N line var 3 1/2 E. 2105  
 center of C + NW RR track. 3975 fall 11 E of Dorr's 1/8 P.  
 corrected line N to 1987 1/2. and set tamk 116 P in RR fence  
 on N line of right of way. See 26 continued from page 108  
 Survey of an island. Feb 6 1905. Began at 1/4 R bet 34 + 35 ok.  
 Run N Var 240 E 360 2 found me on line (I had run this line in  
 1900) Torq trees have been removed and post gone found stps  
 of org trees. did not set new post. I had set N 1/8 P on this line in 1900  
 at 1939 N of 1/4 P. W Pine stp 26 N 2 E 24  
 " " " 20. S 52 W 58. I had found a shortage of 113  
 but mc is over a chain S. of Lake shore. see instrument at mc.  
 and flag on NW point of island, turned an angle from sec line to  
 flag which bears N 36 E. Chained over ice to flag 2643 chains  
 in place of flag set Tamk post 4x4x42 inches. 1 foot in ground and  
 marked A.M.C. Pine 12 S 67 1/2 E marked T 39 N. R 7 E B T A.M.C. and  
 began meander of island. Then S 51 E 400. Then N 62 E 50 then  
 N 38 W 250. then N 80 W 200 to mc. and place of beginning.  
 July 6 1905 set instrument at mc on sec line bet Sec 2  
 34 + 35. Turned an angle to mc on island with vernier to  
 limb which reads N 38 30. Did this as the interior department  
 at Washington would not accept magnetic courses  
 continued on this page, column 1

B. 7  
 p. 151

B. 8  
 p. 29

Dorr's Survey of Sec 26 Town 36 Range 11 E 4<sup>th</sup> P.M.

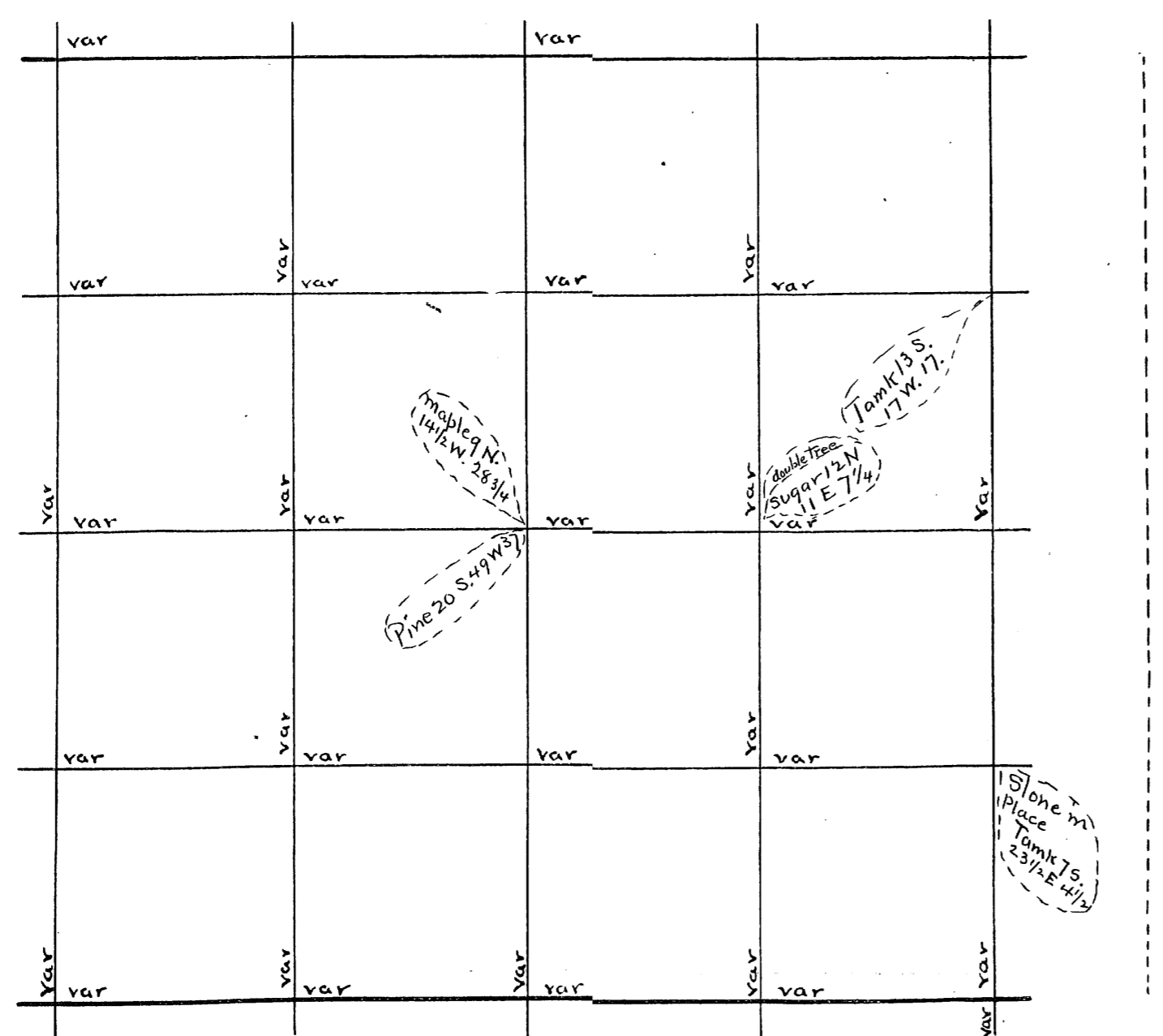

U.S. Survey of Sec Town Range E 4<sup>th</sup> P.M.

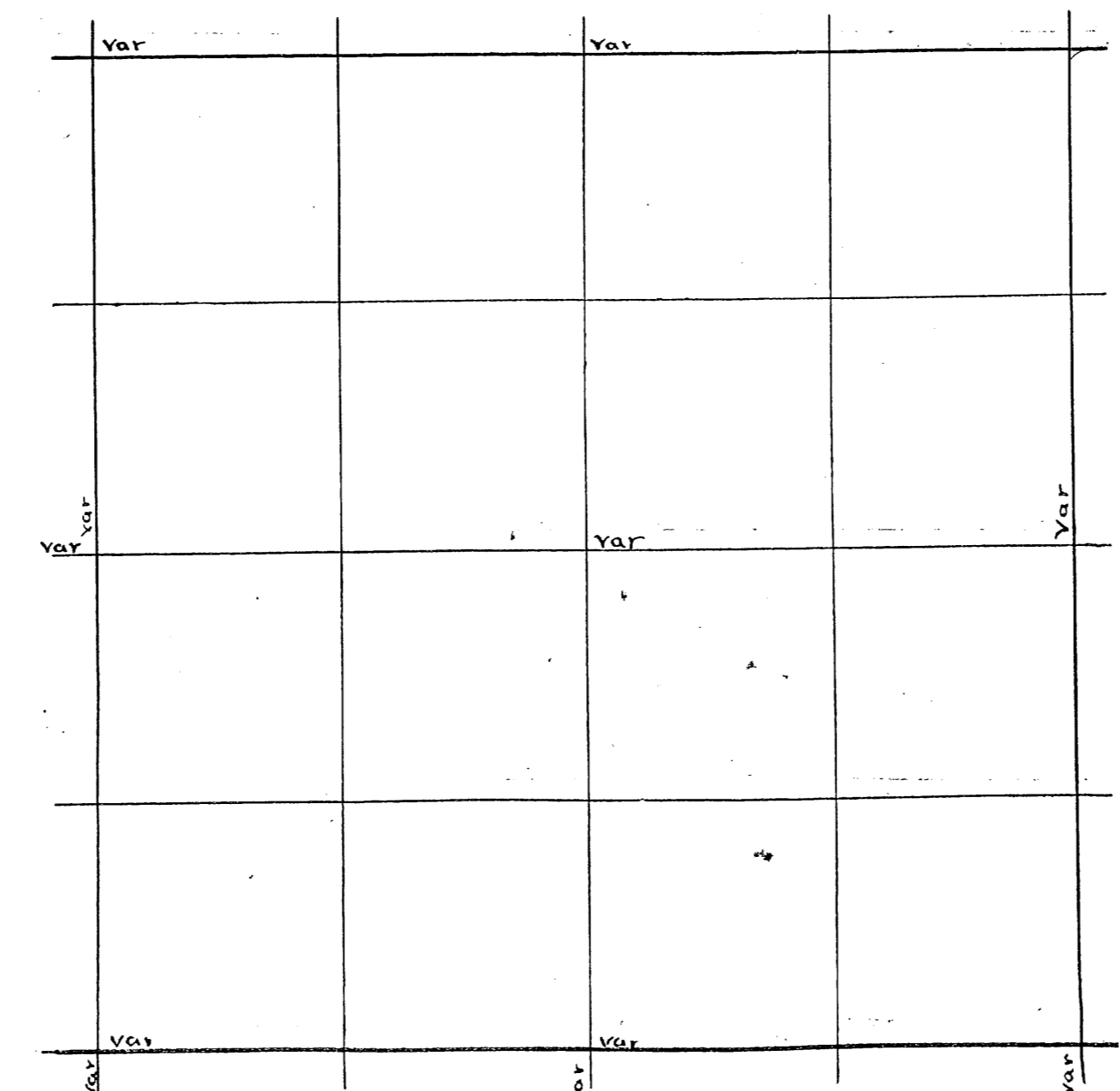

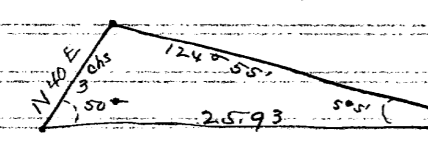
30/29  
 31/32  
 29/30  
 31/32  
 Sec 29-36-11 May 15 1886  
 S.E. Cor. W (4 1/2) 171.70 1/2 var N 56  
 N.E. Cor. Fir 6 N 10 3/4 W 21  
 Norway S 27 W 8 1/2  
 29.30 Sugar 7 S 74 1/4 W 34  
 31.32 do 9 5 6 E 28  
 N 1/8 on E line 30 y. Pine 16 S 34 W 13 3/4  
 Sec 30-36-11  
 Comm. 14 lks S. of N.E. Cor. 30  
 W (8.40) 25.50 and then offset South 98 links  
 then West parallel with the above course 104 to M.C.  
 trees stdg and ok  
 from M.C. on W. side of Lake on N. line Sec 30-36-11  
  
 E 1/4 P. 30 Pine 12 S 42 W 25 1/3  
 do 12 S 25 3/4 W 5  
 do W (4) 90.53 var S 3.09  
 N.E. Cor. W (11 5') 20.89 20.80 corrected  
 Cen 30 Norway 16 S 28 E 13 1/2  
 do 16 N 86 1/2 W 11 1/4  
 1/8 bet E 1/4 W. Pine 11 N 65 W 15  
 do N (4 1/2) to the Lake shore  
 S 1/4 P. Tamk 12 S 88 E 16 1/4  
 Fir 10 N 35 W 10 1/4  
 Sec 31-36-11 May 15 1886 (B.1 P. 37)  
 S.E. Cor. Original slumps 19  
 do N (5 1/4) 157.92 var E 50 1/4

S 1/4 P. steps of oak LKES OK Run N. Var 4 E 62.53 to Lake  
 offset W 144 81.01 fell 106 W of N 1/4 P. cor. of Ua 315 E  
 M.C. on W line found steps of org trees Run N. Var 4 0°  
 68.51 fell 15 lks W of N.W. cor found post set by Dorr  
 found an over run of 4 lks proportioned over run and  
 set 1/4 P. at 28.27 N of m.c. old post and bearings gone  
 W 1/4 P. Run E. var 4 E 78.36 fell 14 lks N of E 1/4 P. org trees  
 set center of sec 4 dist to W 1/4 P. 397.7 dist to E 1/4 P. 399  
 set 1/8 P. W. center at 19.48 1/2 and run on an inter mediate  
 course bet W line and N 1/4 line 130.5 to sec Lake 2000  
 over Lake and set 7 mp 1/4 P.  
 49.3 19.00 south from E 1/8 P. on N line. var 330 E  
 set by Dorr 40.16 fell 70 E of 1/8 P. set by Dorr E from center set  
 by D.H.V. bearings ok W line 20.89 1/2 E 109 var 330 E 393.8 fell 12 N  
 26.5 20 1/2 W 20  
 Df 1/4 P. org trees set 1/8 P. E of Cent. maple 7-8-79 W 16  
 R. dock 8 N 48 W 26 Run N from  
 E 1/4 P. var 320 E 36.02 fell 41 W of m.c. org trees set N 1/8 P. on  
 W line W pine 26 N 2 E 24  
 20.5 51 1/4 W 58 North from cent. var 315 E 40.55  
 fell 127 W of N 1/4 P. org trees set 1/8 P. N of cent. W Pine 20 S 12 E 46  
 Run E from 1/8 P. N of cent. var 215 E 225 to Lake 1340 over Lake  
 by offset S 3.50 39.35 fell 173 S of 1/8 P. set 1/4 P. in N 1/4 at  
 intersection of corrected 1/8 lines W pine 8 S 25 E 15  
 22 S 26 1/2 W 14  
 S from E 1/4 P. var 130 E 39.95 fell 189 W of cor. org step  
 and an iron on set by W. Allen & myself 37 years ago  
 E 1/8 P. on S line set by Dorr set new post and made new bearing  
 W pine 11 north 15 lks S 1/4 P. set new post and placed rock around it  
 and run N. var 3 E 39.39 fell 82 W of center set 1/8 P. S of cent  
 Sugar 12 N 25 1/2 E 24 E from 1/8 P. S of center var 3 E 39.82 fell  
 W pine 16 S 12 W 36 30 S of 1/8 P. Run N from E 1/8 P. on S line  
 var 246 E 39.45 fell 17 W of 1/8 P. set 1/4 P. in S E 114  
 W Pine 20 N 11 E 7 Aug 7 1900  
 W 16 N 55 1/2 W 27  
 JULY 28 1901 E from W 1/4 P. var 330 E 39.02 fell 21 1/2 N of  
 center set 1/8 P. W of center Red oak 8 N 80 E 41 then run  
 S. on intermediate course bet W line & N 1/4 line to the E 1/4 W 1/8 line  
 in S W 1/4. Continued on Page 113

Book 2  
 P. 9

B.1  
 P. 122

B.3  
 P. 63

Dorr's Survey of Sec 29 Town 36 Range 11 E 4th P.M.

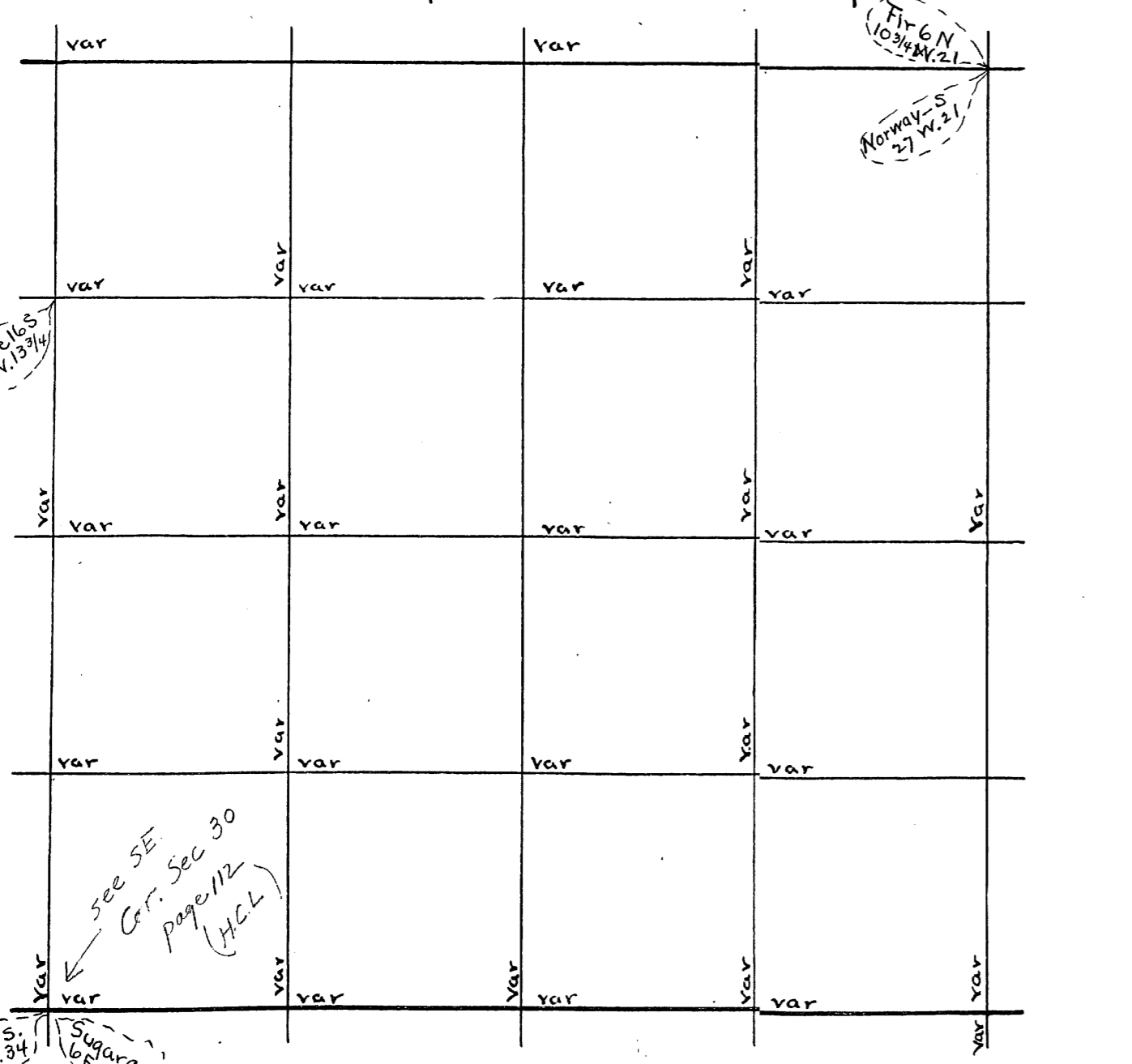

U.S. Survey of Sec 30 Town 36 Range 11 E 4th P.M.

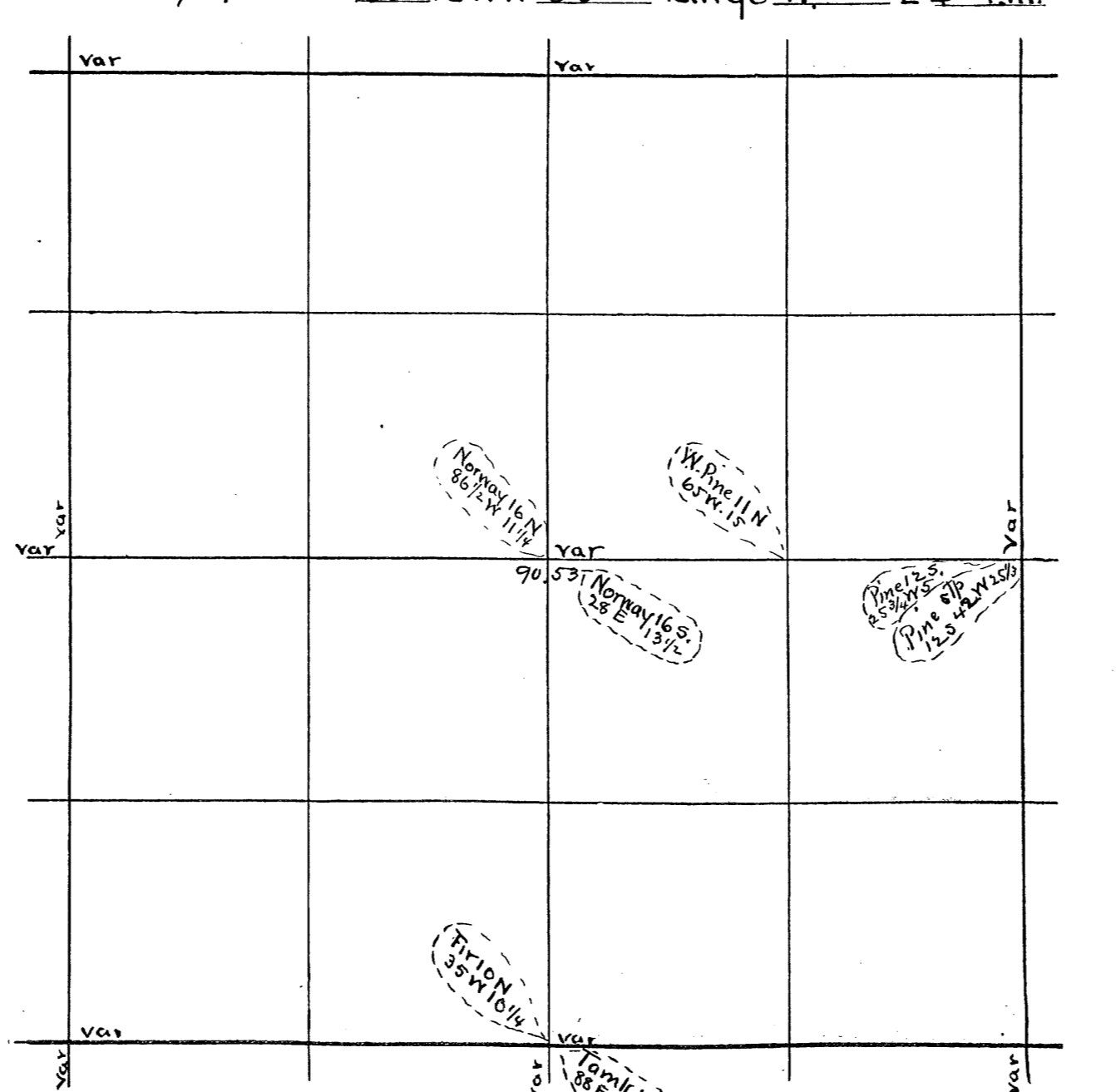

Sec. 30 Town 36 Range 11 E By whom Surveyed B.F. Dorr  
Date of Survey no date copied from Original Book no. 1 Page 38  
(think may 15 1886)

Sec. Town Range By whom Surved 5 2 2 11  
Date of Survey \_\_\_\_\_ copied from Co Plat Book Page \_\_\_\_\_

Sec 30 36-11 no date (but think may 15<sup>th</sup> 1886) (B1 P.38)  
 S 1/8 on E line Spruce 10 N. 33 W 36  
 W 1/8 on S " Tamk 10 N. 74 W 3 3/4  
 Sec 30 36-11 sept 6 1905. (B2 P.39) (44)  
 1/8 bet E 1/4 E 5.00 to swamp across swamp offset N. 3.00 angle 55 3/4° Dist 4.44  
 whole dist 20.60 var S. 20 3/4 v 1/4  
 1/8 bet E 1/4 N (3 3/4) 10.80 to Lake v 5 10' m.c. Pine stp 12 S. 8 1/2 W 8 3/4  
 This corner may be to far East or West  
 Intersect Dorr st & 3<sup>rd</sup> st set Kaukana Lime stone 5x8x29 with on top  
 Intersect C. st and 3<sup>rd</sup> st set " " 3x4x27 with on top  
 Intersect B st and 3<sup>rd</sup> st set " " 7x8x24 with on top  
 Intersect 1/4 line and 3<sup>rd</sup> st set " " 4x6x21 + on top  
 1/8 bet E 1/4 Kaukana Lime stone 5/4x6 1/2 x 20 with on top  
 Intersect Owano st and 2<sup>nd</sup> st set Kaukana Limestone 5x5x20 on top  
 in owano st and 150 ft E of the E line of 2<sup>nd</sup> st set limestone  
 5x5x31 + on top  
 Sec 30. 36.11 may 24 1906 (B2 P.61)  
 1/8 bet E 1/4 W. (19) on 1/4 line (prolonging line from E 1/4 P. to said 1/8 cor)  
 20.60 chs  
 Cen Sec { Norway stp 14 S. 11 E 50 1/2  
 Pine 22 N. 8 3/4 W. 59 3/4  
 S.E. Cor 30. 36.11 (Found the Old B.T.s (my old Trees) 10 chs N of above  
 5' Hemk 10 S. 7 E 33 1/2 new E 1/4 28 95 to RR fence  
 8 N. 57 W 39 3/4 sug. 8 N. 57 W 39 3/4 Center Sec W. (2 1/4) 49.58 var 317 v 1/4  
 do W (3) 40.74 var S. 52 v 2 50 do " " 20.20 to 1/8 cor  
 S 1/4 P. Found my old B.T.s Cen sec E 1/4 E 300 to Ref W.  
 " new { Tamk 2 1/2 S. 79 1/2 W. 9 1/2 E.E. Green 26.2 acres  
 dead tamk 10 N. 30 1/2 W 21 1/2 " " 9 N. 87 1/2 W 20 1/4 move Talley 4 20 1k W 57 tal. N.  
 do N. (3 1/2) 14.50 to W side of grade  
 " " 26.05 to top of hill then stadia 9.60  
 Then 4.42 Var E 28 v 3°  
 " N (3 1/2) 40.07 var E 28 v 3° Sec 30 36 11 June 25 1902  
 Cen S.E. 1/4 Fir 6 N. 56 1/2 W 35 E 1/4 P.S (4 1/2) 39.56 var E 118 1/2  
 do E (1 3/4) 3.00 to R of W did have any flag poles  
 " " 20.56 r left it Sec 30 36-11 aug. 1900. (B4 P.14)  
 do W (1 3/4) 20.50 " " by D.H. Vaughan  
 (2 ft S of line new W Pine do 24 N. 48 E 187 v 4°

Monico Protestant Cemetery  
 S.W. Cor of Prot Cem. is  
 1400 ft in a straight line from the stone  
 at the intersection of 2<sup>nd</sup> & Owans sts  
 and 96 ft from measuring at right angles  
 with R.R.  
 Prot Cemetery is 220 ft long & Catholic the same.  
 N.W. Cor Prot Cem is 104 1/2 ft from Center of R.R  
 track and N.W. Cor Catholic Cem. is 113 ft

Dorris Survey of Sec 30 Town 36 Range 11 E 4<sup>th</sup> P.M.

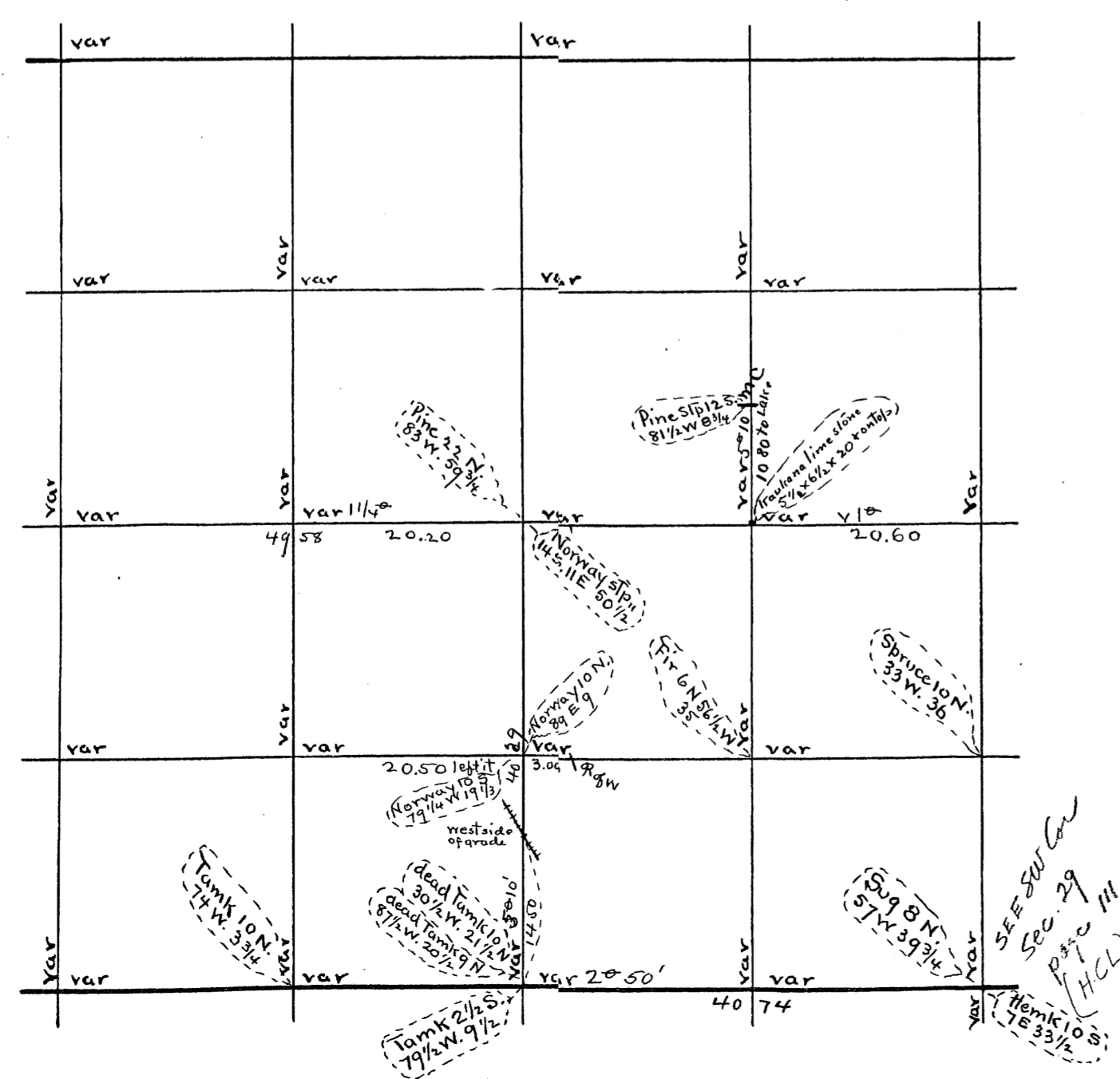

U.S. Survey of Sec. Town Range E 4<sup>th</sup> P.M.

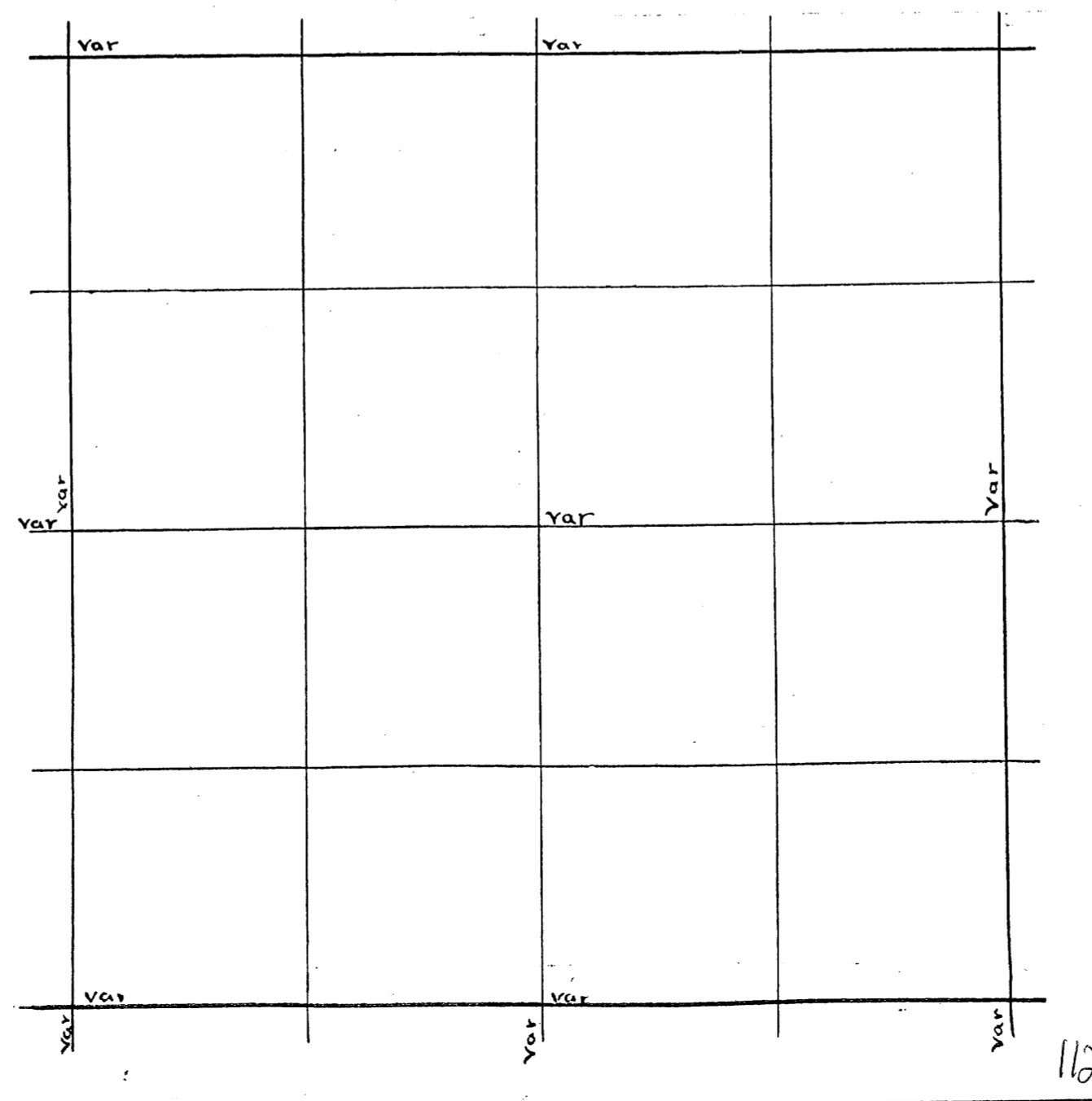

Sec 31 36-11  
 SE. Cor orig slips standing  
 do N. 157.9 E var E 50 1/4 (V 4 1/2)

me on W line found steps of org trees and post ok  
 Run N var 3 1/2 E 22 c + N W RR track 2819 f 21 1/2 E of 1/4 P. which  
 set in 1897. made new bearings W Pine St 42 S 13 1/2 E 18  
 found an over run of 9 1/2 LKS proportioned over run and set  
 S 1/8 P on W line nothing for bearings  
 Run E from W 1/4 P var 330 E 1952 fell 14 LKS S of 1/8 P  
 set in 1901. The bearing is oak 10 N 8 E 41 but it is down  
 and nothing for new bearings set a good oak post  
 Run E from S 1/8 P on W line var 345 E 1050. C + N W RR track  
 1944 intersect Lake 3281 over Lake 3823 fell 56 1/2 S of  
 1/8 P set in 1897 set new post and made new bearings  
 Sugar 12 N 25 E 36, W Pine St 22 N 72 W 293 1/4 set 1 1/6 P in  
 center of SW 1/4. Y Pine 9 S 20 E 28  
 " " " 10 S 52 1/2 W 10 1/2  
 S. from 1/8 P W of center var 315 E 1371 intersect Lake 1900  
 over Lake 1981 fell 15 1/2 E of 1 1/6 P. corrected on to 1 1/6 P  
 and prolonged line S. 1802 S. of 1 1/6 P intersect Lake and  
 set me. on N shore of Tomahawk Lake Y Pine St 20 N 70 1/2 E 8 1/2  
 finished Sept 23-1912 " " 5 N 5 W 33.  
 Sunday July 2 1905  
 E 1/4 P. found steps of org trees set new post and run  
 N var 220 E 1941 found 1/8 P. on line 3628 me on line  
 3782 high bank of Hasbrook Lake 25 LKS S of Lake shore  
 and set post. turned E close on line which is correct.  
 set flag on island near NW point. turned angle from  
 line to flag. vernier to limb reads N 39 15 E. turned a  
 right angle for line 90 and measured E 125 flag from this  
 point is N 37 E I have meander of island made last winter  
 Aug 10 1914 S 1/4 P. ok. found step of me on W side of bay  
 and W of S 1/4 and set N & W post in 3 feet of water and run W  
 from S 1/4 P. var 315 E 495 to me. 611 to dry land 1334 fell 20 1/2  
 S of me found Y pine step 5 feet for me marks ok and steps of  
 org trees. corrected line to low water 611 W of S 1/4 P  
 Dec 3 1900 E from W 1/4 P. var 19 E 8694 fell 69 S of E 1/4 P set by SHV  
 N from SE cor var 130 E 4173 fell 4 1/2 E of E 1/4 P var 615 E set S 1/8 P on  
 E line W Pine St 22 N 72 W 293 1/4. New bearing for E 1/4 P is N 49 W 54  
 W set from S 1/8 P on E line var 6 1/2 E 4258 fell 2 S of 1/8 P at th center  
 SEE left hand column this page

B-7  
P. 73

B-4  
P. 172

B-7  
P. 152

B-1  
Page 122

Dorr's Survey of Sec \_\_\_\_\_ Town \_\_\_\_\_ Range \_\_\_\_\_ E 4<sup>th</sup> P.M.

var		var		
	var		var	
var	var	var	var	
				var
var	var	var	var	
	var		var	
var	var	var	var	var

U.S. Survey of Sec \_\_\_\_\_ Town \_\_\_\_\_ Range \_\_\_\_\_ E 4<sup>th</sup> P.M.

var		var		
var			var	
				var
var				
var				var

Sec. 35 Town 36 Range 11 By whom Surveyed B.E. Dorr  
Date of Survey May 25 1906 copied from Original Book no. 2 Page 62

Sec. 1 Town 36 Range 8 By whom Surveyed B.H. Vaughan  
Date of Survey Feb 12 1904 copied from Co Plat Book Page

Sec 35-36-11 May 25/06 B2R62  
 NW Cor Oak trees stg see notes  
 do E 39.04 v 3 3/4 Then N. (3 3/4) 3.06 var E 28 v 3 3/4  
 N 1/4 P. Pine stp 21 S. 1/2 W. 49 1/2  
 do E (5) 41.75 var S. 65 v 5  
 N.E. Cor Pine 16 N. 26 1/2 E 54  
 " Found my stake set in 1900 or low stp of SE tree.  
 N.E. Cor E (2 1/2) 41.12 var S. 26 v 2 1/2  
 N 1/4 P. 36 new Norway stp 12 S. 15 W. 24 1/3  
 N.B. Dont know whether ver was 2 1/2 or 5  
 NW Cor 35 } Birch 12 S. 17 1/2 W. 33 1/2  
 5 " do 13 S. 2 E 40

B4  
P74  
 Sec 35-36-11 6 Janv 5-1900 Dorr (B4P24)  
 N 1/4 P. 1 1/2 } 1 08' 41.09 R 1/4  
 5 " 77.16 var W. 1.53 v 1/4  
 N.E. Cor S. (3) 39.50 v 3 1/4 Then west 3 1/4 2.08 var N 14 v 3 0 S  
 E 1/4 P. new Tamk 11 S. 67 W. 20  
 N 1/8 on E line Norway 11 S. 41 W 21  
 Took Monse's E & W 1/4 line at 40 chs and run E (2 1/2) 36.68  
 Whole dist. 36.52 var S. 7.16 v 2 3/4  
 Cen Sec. } Birch 10 S. 40 W. 23 1/2  
 5 " Pine 11 N. 71 W. 55  
 1/8 bet N 1/2 Pine stp 18 S. 60 W. 9 1/2  
 do do E (6 3/4) 41.00 var N. 13 1/2

me. on left bank of River ok set flag at se corner  
 found course of line is 4 1/2 E. with instrument at me  
 and flag on S point of is land and found flag bears  
 S 81 W var 4 1/2 E found distance to flag is 6.70 chains  
 in place of flag set post marked A.M.C. from which a  
 maple tree 8 inches in dia: bears N 1 W 32 Lks dist a  
 B. ash " " " " " " " 21 " 23 " "  
 The post is cedar 4 X 4 inches on 3 1/2 feet Long 1 foot in  
 ground and marked T 36 N R. 8 E. S 1 A.M.C. Thence N 60 E 200  
 E thence N 57 1/2 E 1300. Thence N 62 W 200. " N 86 W 200  
 " S 72 W 200 " S 42 1/2 " 400 " S 56 " 600  
 " S 3 1/2 E 228 to A.M.C. and place of beginning.  
 May 2nd. 1907 a piece of land in Lot 6. Damages  
 for overflow from Hat Rapids dam were fixed at \$75.  
 by B.H. Vaughan James Tubbs and Karl Kruger. and \$  
 established a benchmark described as follows.  
 a X cut in a boulder on its top. boulder near water line,  
 east of Gnat's house and is 6 feet in diameter. the top  
 of boulder 4/10 feet above datum of lowage line.

B 4  
P 95  
 B 5  
P 111

Dorr's Survey of Sec. 35 Town 36 Range 11 E 4th P.M.

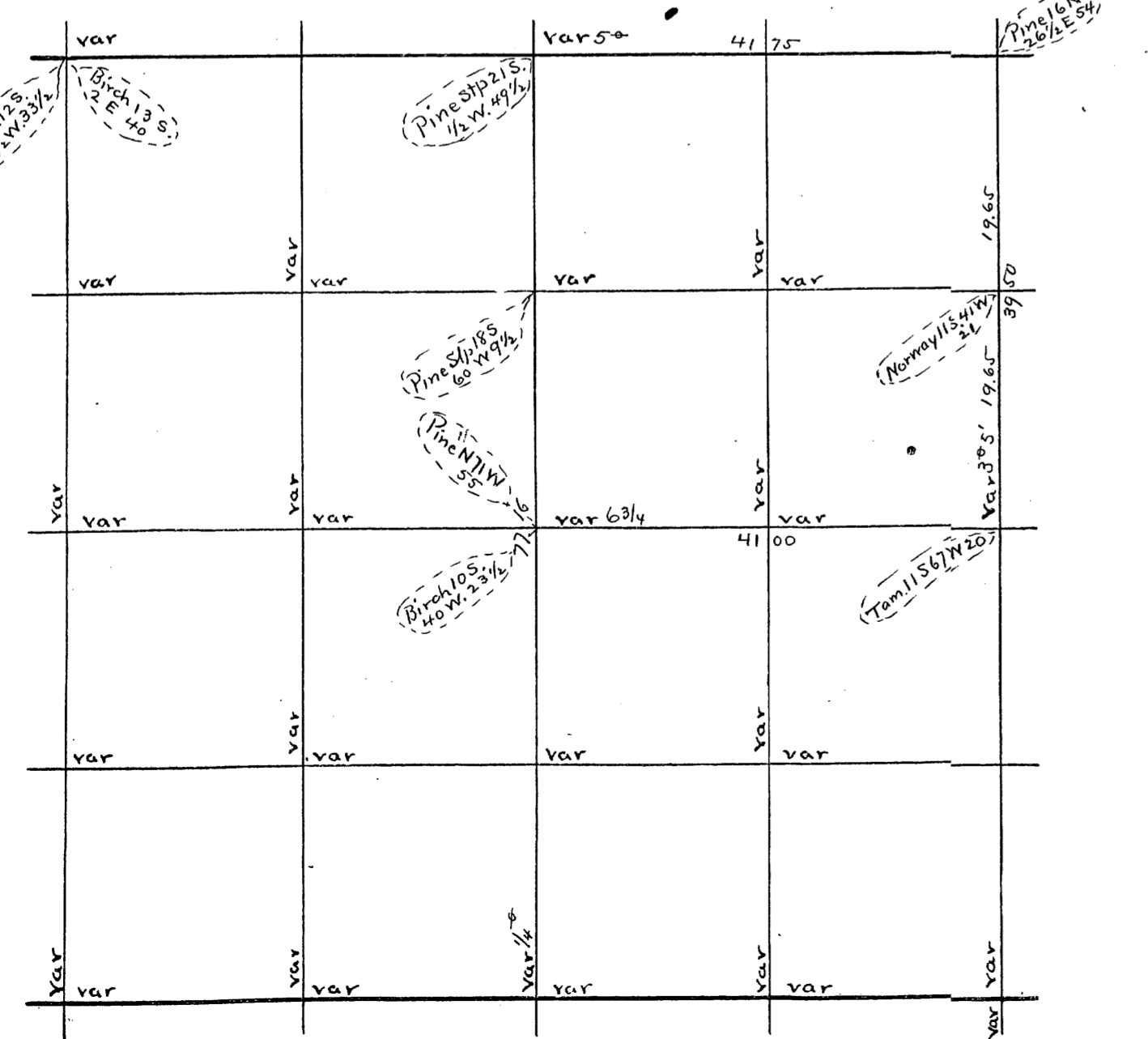

U.S. Survey of Sec. Town Range E 4th P.M.

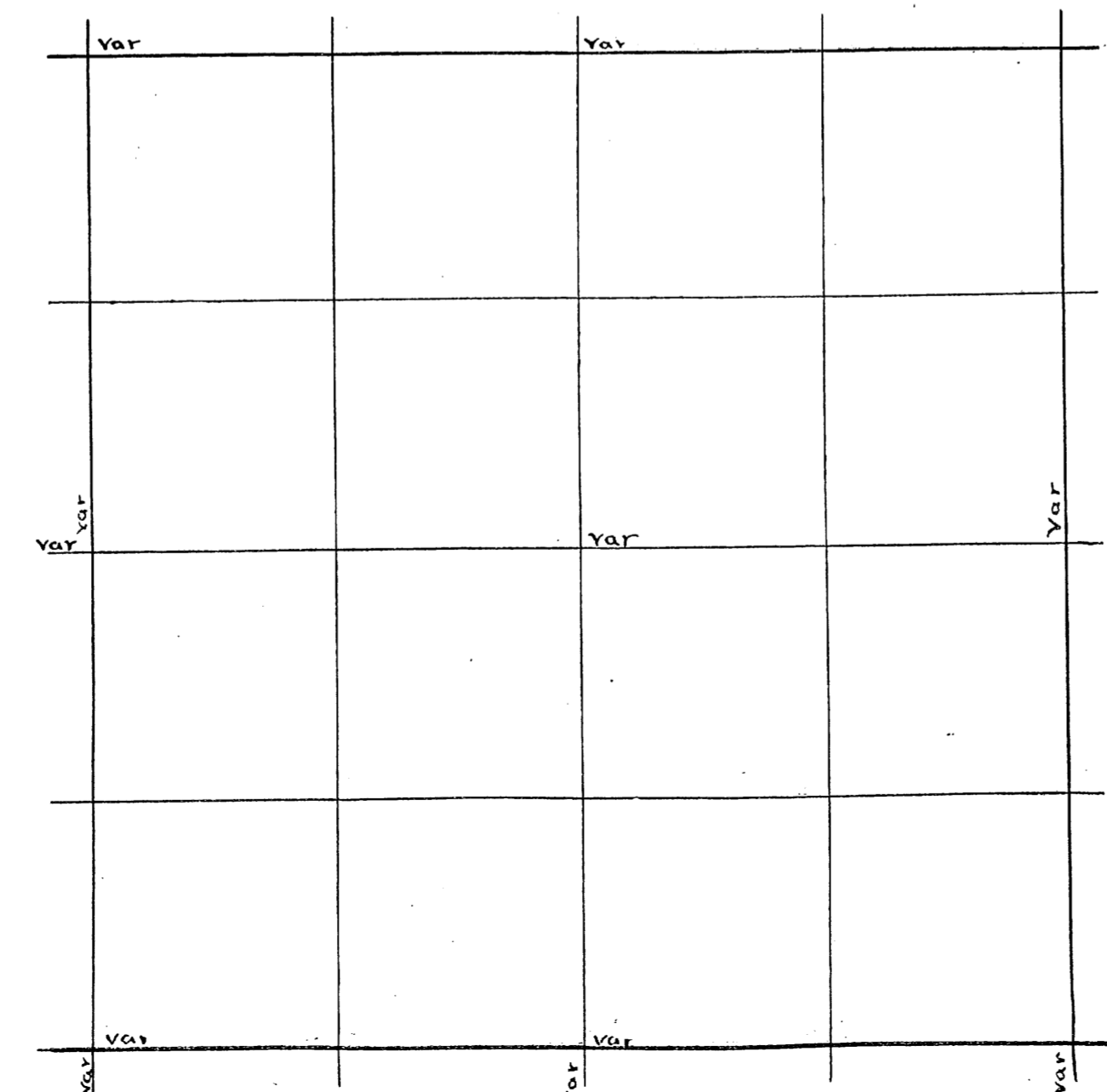



Book 8  
 Page 69

Sec 14 37-5 March 26 1895 (m.s.) (B.F. Dorr)  
 S.E. Cor W.  $(\frac{5}{8})$  39.80 var S. 1.64 v  $5^{\circ} 40'$   
 W 1/4 P. 23 E  $(\frac{3}{4})$  80.89 var S. 1.59 v  $3^{\circ} 20'$

SECTION 1368 MAY 8, 1917 SURVEYED BY D.H. VAUGHAN  
 BEGAN AT E 1/8 P. ON N. LINE WHICH I SET LAST SUMMER. NOTHING FOR BEARINGS  
 RUN W. UAY 2 1/2 E 1316 FEET TO 1/4 P. ON LINE 6 07 W. OF 1/8 P. SET STAKES ON S. LINE  
 OF HIGHWAY. 33 FEET S. OF N. LINE. 409 FEET E. OF 1/4 P. SET STAKE FOR A 50 FEET STREET  
 WHICH RUNS S. 10 1/2 E ANGLE TAKEN FROM N. LINE FROM E. TO S. IS 10 30. AND 7930 FROM W. TO  
 S. RUN S. ON E. LINE OF STREET. ON ANGLE OF 10 30. 301 FEET. AND SET STAKE THE 209 FEET  
 AND SET STAKE THEN 109. THE N.E. COR. 537.35 E 462-7. FEET FOR E. LINE OF STREET WHICH IS  
 THE STAKE FOR THE 2<sup>nd</sup> MEASUREMENT IS ON E. LINE OF STREET IS 510 FEET FROM S. LINE OF  
 HIGHWAY. RUN E. PARALLEL WITH N. LINE 207. FEET SOUTH TO 1/8 P. 209 FT. ON W. LINE 207 FT  
 ON S. END, 290 FT. S. OF HIGHWAY. AND IS FEET WIDE ON E. LINE  
 SOUTH FROM N 1/4 P. UAY 6 1/2 E 490 FT. FELL 49 W. OF DORR'S CENTER. FOUND AN OVERTURN  
 527 PROPORTIONED SAME AND SET 1/8 P. N. OF CENT. AT 2663. 6 OF N 1/4 P.  
 N 1/8 P. ON W. E. LINE SET BY DORR. SET FLAG ALSO FLAG AT 1/8 P. N. OF CENTER AND PLACED  
 INSTRUMENT ON LINE BETWEEN FLAGS. AND SET A LINE OF STAKES TO INTERSECTION OF 1/8 LINE  
 AND SET 1/4 P. IN NE 1/4 SPRUCE 8 85 E 57 1/8 P. N. OF CENTER. PINE SET 285 35 1/2 E. 29

NW COR FOUND STUMPS I MARKED WHEN I SURVEYED ROAD  
 FOR ONIDA COUNTY WHEN ORIG. TREES WERE OK. SET AN IRON  
 PIPE 2 X 30 INCHES AND PAINTED RED AND WHITE. ALL POSTS  
 SET BY ME IN THIS SEC. WERE SO PAINTED. RUN SOUTH UAY  
 9 E 27 25 FELL 11 E OF M.C. FOUND EOR TREE AND SET AT WOME  
 MC ON N SIDE OF LAKE ON W. SIDE OF LAKE ON W. LINE FOUND  
 MC ON S. SIDE OF LAKE ON W. LINE FOUND  
 SET S.E. TREE IRON MON. SW COR FOUND DORR'S POST AND  
 SET S. OF TREE IRON MON. NW COR W. PINE SET 16 N 8 E 73  
 MC S. OF NW COR 8 N 85 W 47 3/4 16 S 41 1/2 W 65  
 SPRUCE 8 N 11 E 44 1/2  
 MC N. OF SW COR. ORIG. PINE SET IN NEW W. PINE SET 26 N 84 W 107  
 SW COR. W. PINE SET 12 N 35 1/2 W 95.  
 MC COR E. OF NW COR. ORIG.  
 TREES. DIST FROM NW TO SW COR. 919.2 DIST FROM NW TO  
 NE COR. SEE GOUT DIST. DIST FROM SE COR TO E 1/4 P. 390  
 DIST FROM SE COR TO S 1/4 P. 5023  
 DIST SW TO S 1/4 P. 4690 DIST FROM SW COR TO W 1/4 P. 4781  
 S 1/4 P. W. PINE SET 10 N 82 W 41 E 1/4 P. W. PINE SET 14 S 49 1/2 E 1/2 DORR  
 10 N 77 E 38  
 NEW OF S.E. COR. ORIG. TREES NOW STUMPS  
 THE FROST PREVENTED MY PLACING IRON MON. AT S.E. AND NE  
 CORNERS. AND S 1/4 P. WILL PLACE THEM IN THE SPRING  
 MAY 15-19. 17. NE COR. SET AN IRON MON. WHEN ORIG. POST STOOD NOW  
 COVERED BY FILL IN NEW ROAD. THIS MON. 33 FEET S. AN 33 FEET OF FENCE POST  
 WHICH IN # SEC 35. 37. 8. TO DAY I HAVE SET IRON MONUMENTS AT S.E. COR. AND  
 RUN N. UAY 7 1/2 E 38.80 FELL 24 E OF 1/4 P. AN IRON MON. 4593 FELL 28 1/4 E OF M.C.  
 ON N SHORE OF LAKE. FOUND SET OK ORG. TREE SET IRON MON. FOR POST AND RUN  
 N. UAY 8 1/2 E. 4855 FELL 147 E OF NE COR. CORRECTED LINE S. TO M.C. AND SOUTH TO  
 TO ROAD AT SCHOOL HOUSE

B 8  
 P 61

Book 8  
 Page 69

Dorr's Survey of Sec. \_\_\_\_\_ Town \_\_\_\_\_ Range \_\_\_\_\_ E 4<sup>th</sup> P.M.

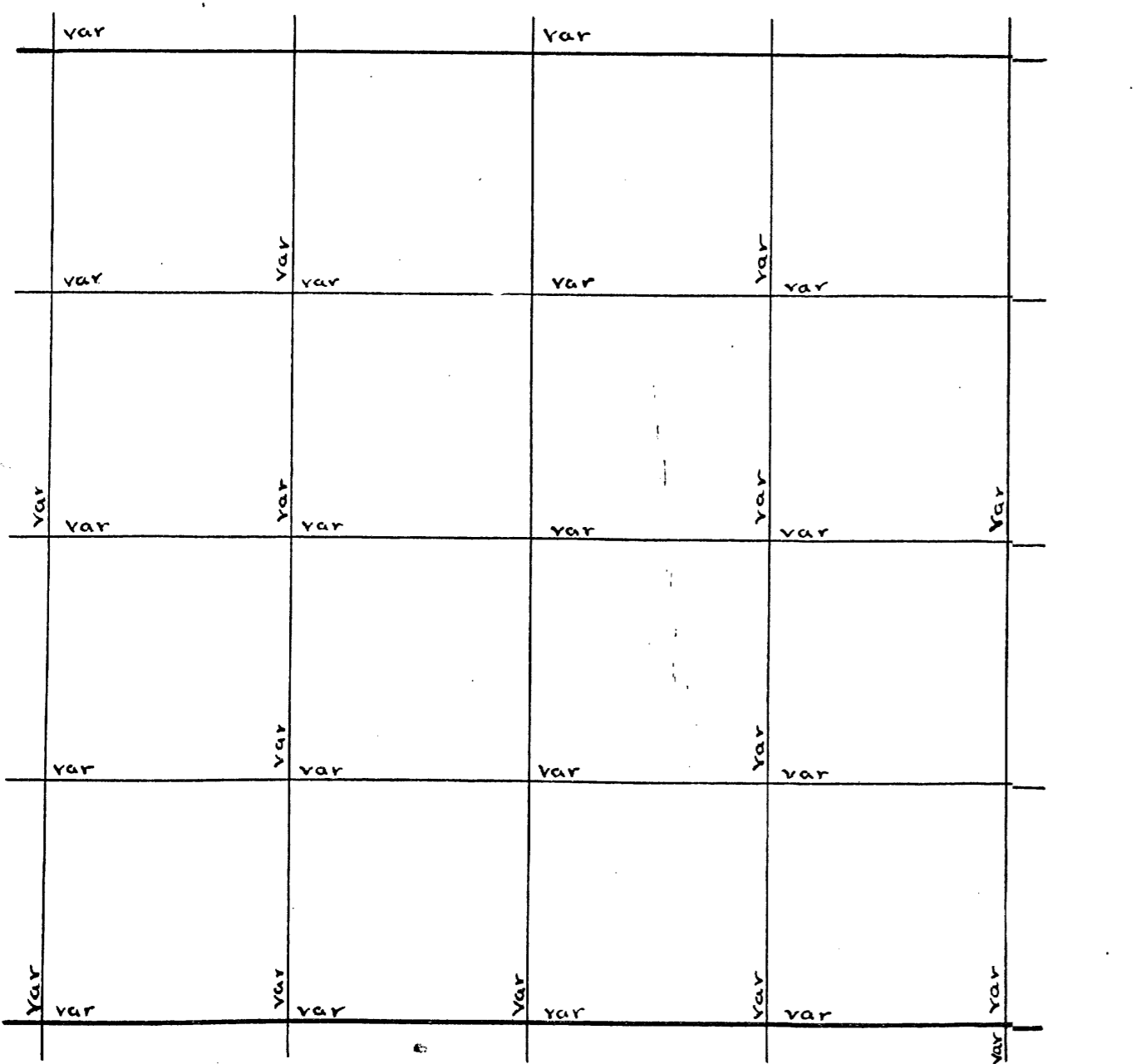

U.S. Survey of Sec. \_\_\_\_\_ Town \_\_\_\_\_ Range \_\_\_\_\_ E 4<sup>th</sup> P.M.

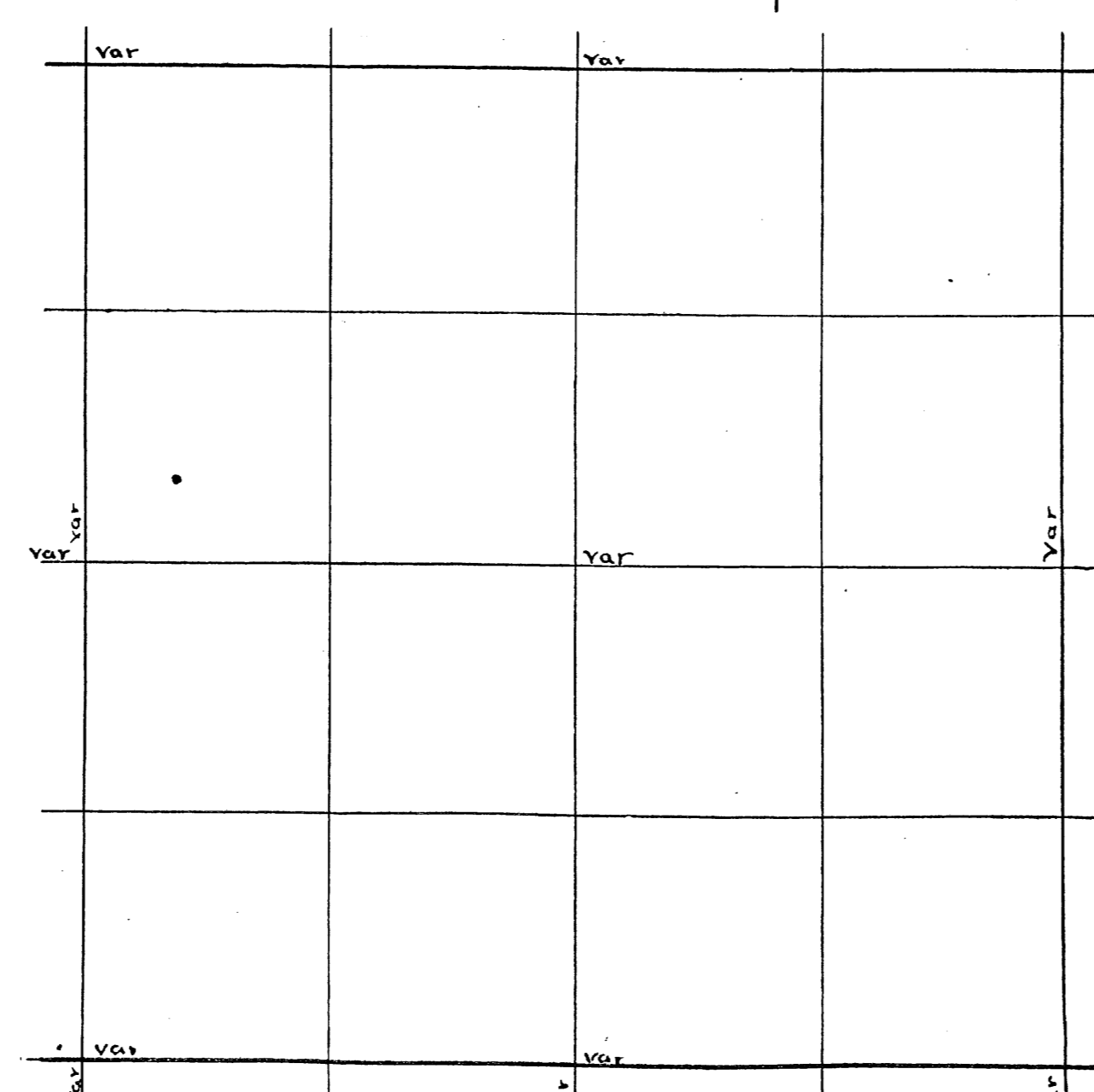

Sec. 17 Town 37 Range 6 By whom Surveyed B. F. Dorr  
 Date of Survey Nov 2 1905 copied from Original Book no. 2 Page 42

Page 116  
 Sec. 4 Town 36 Range 8 By whom Surveyed S. H. Vaughan  
 Date of Survey Oct 19 1914 copied from Co Plat Book Page

Sec 17 37-6 Nov 2 1905  
 S.E. cor both original stps slg OK except N.E. stp is N. 28 E instead  
 S.E. cor N. 45° taller and left it

SE cor found post set by Dorr from trees but they are not what the g out notes call  
 Birch 18 N 23 E 10  
 Run W var 4 E 1835 some ones 1/8 2 lks N of Line 3700  
 Some ones 1/4 p 125 S. of Line this post is marked but there is no evidence of any bearings and can't find any indication of stumps of orig trees  
 7786 fell 329 N of mc. set new post found stp of SE org tree with marks. set 5/4 P found a short 96 of 17 lks so set 1/4 at 3991 W of SE cor W pine stp 14 57 1/2 W 0  
 " " " 10 N 25 E 32  
 N 1/4 P. ok Run S. var 4 8. 9133. fell 327 W of 1/4 P. change course 220. var 620 N from S.E. cor var 4 E 4000 did not find 1/4 P. 9028 fell 109 E of NE cor in center of road. found an over run of 481 proportioned over run 4 set E 1/4 P. at 4225 N of S.E. cor W pine stp 26 N 72 W 29 3/4 set N 1/8 P on E. Line at 6337 1/2 N of S.E. cor W pine stp 12 N 72 1/2 W 14  
 " " " 10 S 67 E 16 1/2  
 Run W from E 1/4 P. var 6 E 6746 top of hill east of wet marsh and pond 7277. Jan 75 west of wet marsh and pond 7926 fell 178 N. of W 1/4 P. found post set from S.E. org tree 12 years ago this tree is down set post 5 x 5 inches. nothing near for bearings. set center of Section. Sugar 7 S 38 1/2 W 38 1/2 No other near. Dist to N 1/4 P 4946  
 1/8 P E. of center W pine stp 36 N 84 E 18 " " S " " 4187  
 1/8 P N " " W pine 9 N 28 1/2 E 9 3/4 " " E " " 3954  
 " " " 11 N 89 E 43 " " W " " 3972  
 E from N 1/4 P. var 530 E 4012 fell 3 1/2 E of cor set E 1/8 P on N Line  
 J. Pine 14 N. 28 W 32. Run E from 1/8 P N of center var 630 E 3951  
 fell 50 S. of 1/8 P. on E Line. N. from 1/8 P E of cent var 6 E 4876  
 " 92 E of 1/8 P. corrected Line S. and set 1/16 P. in N 1/4  
 W Pine stump 14 S. 87 1/2 E 49 1/2. poor chainman. Rough ground bid the best I could. Sept 24 1911 East from NW cor of S. var 2 E 4006 fell  
 - Links S. of N 1/4 P. found s.e. tree standing but dead. Post set in 1911. The tree ok but dead. set W 1/8 P on N Line W pine stp 26 S 50 1/2 E 31. South from W 1/8 P on N Line var 11 1/4 E 5730 fell 3 lks W of some ones 1/8 P do not like it. but the parties interested call good and I used it but call it doubtful

B 7  
 P 159

Dorr's Survey of Sec. 17 Town N 37 Range 6 E 4th P.M.

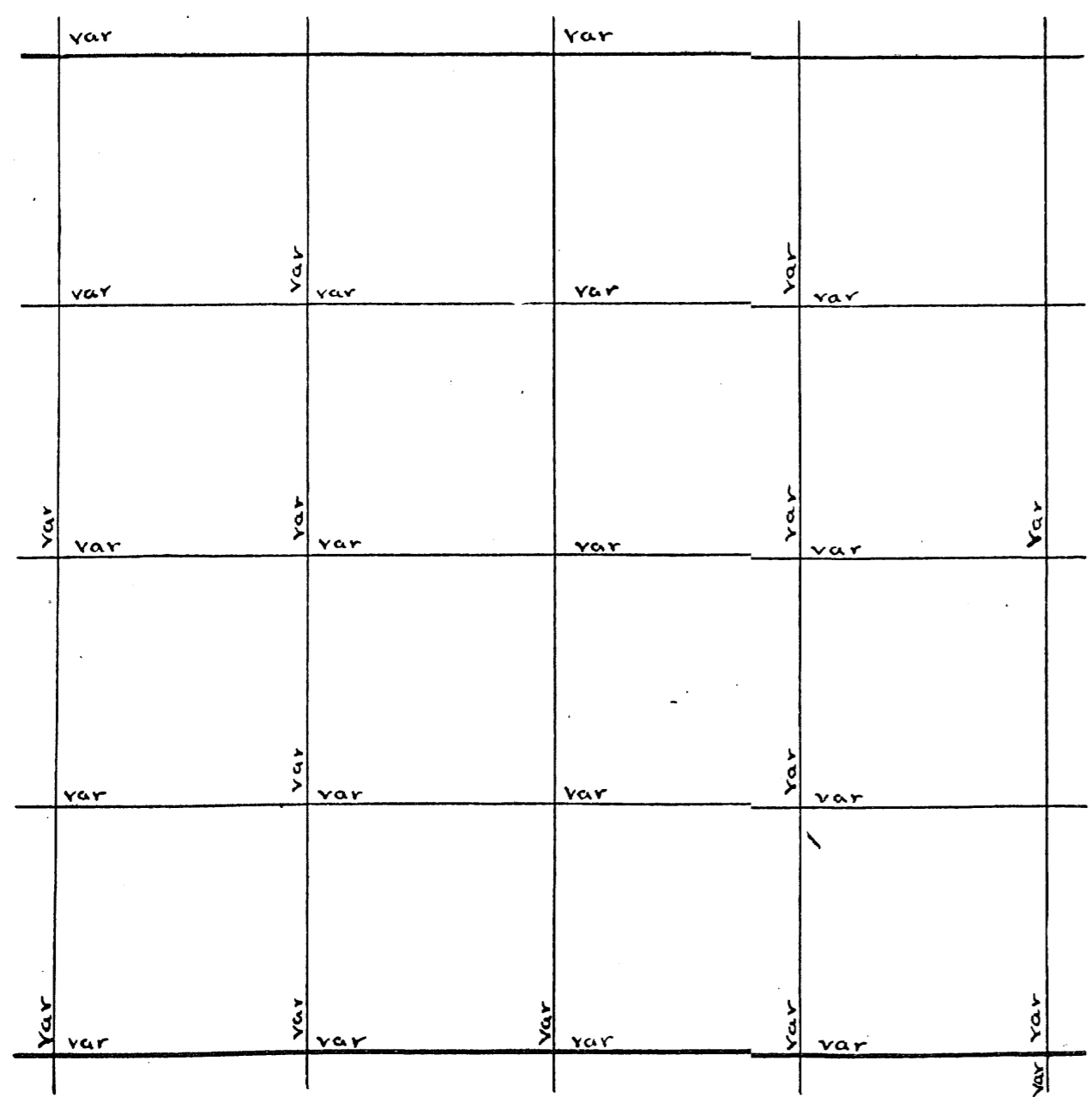

U.S. Survey of Sec. Town Range E 4th P.M.

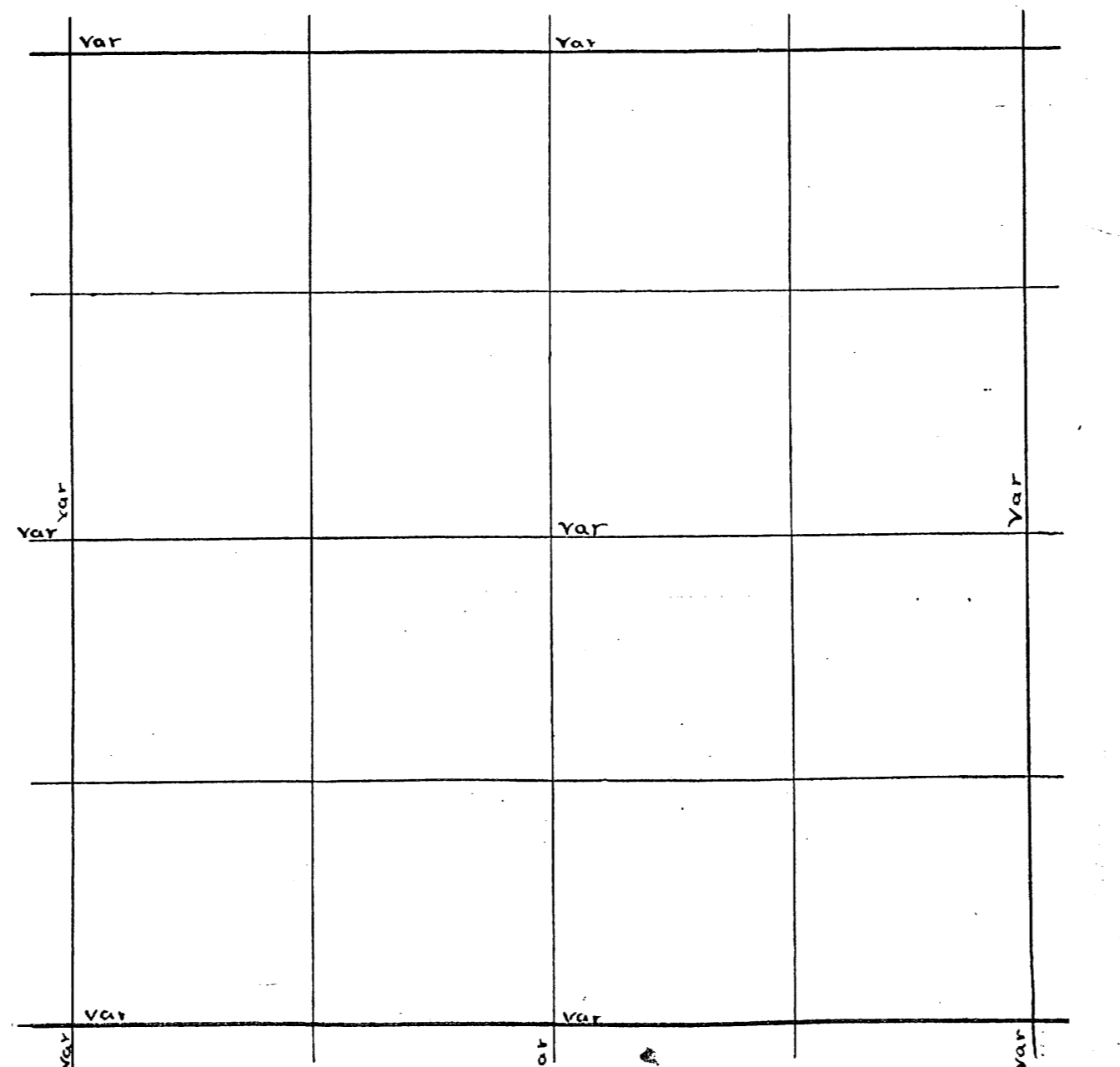

Sec 29 37-6<sup>E</sup> Oct 25 1905 B.2 P. 46, 47.  
 Commenced at Vaughan's m.c.  
 N. of E 1/4 P. S. (4° 35') 134.92 var W. 28 v 3° (to cor in Corduroy)  
 S.W. Cor E. (3 1/2) 120.98 var S. 57 v 3°  
 M.C. N. of E 1/4 P.  
 S. (4° 35') 53.18 var W. 176 3/4 v 4° 35'  
 S.W. Cor E. 80.58 3/4 var S. 20. v 3 1/2°  
 S.E. Cor J. Pine 8 N. 55 W. 19 1/2  
 5° do 7 S. 55 1/2 W. 26  
 E. 1/4 P. Pine stp 28 S. 67 E. 49  
 do W. (4 1/4) 78.86 var S. 140 1/2 v 5° 10'  
 W 1/4 P. Found oak stub and stake  
 new Tank 6 S. 26 E. 28 1/2  
 S 1/4 P. did not find it  
 new J. Pine 3 N. 79 W. 26 3/4  
 do N. (5) 30.17 var W. 85 1/2 v 5 1/2°  
 N 1/4 P. Norway stp 20 S. 3 W. 14  
 v 3 1/2° Aspen stb 10 N. 34 1/2 E 44  
 Cen Sec Tank 3 N. 29 W. 16 3/4  
 5° do 4 S. 79 1/2 E 23 3/4  
 1/8 bet S 1/4 Norway 12 N. 25 E 60 1/2  
 do E (3 3/4) 39.59 var S. 4 3/4 lks v 3° 20'  
 S 1/8 on E. line Pine 7 S. 7 W. 56 ~~40 1/4~~  
 E 1/8 on S. line N. (5° 40') 40.64 var E 19 1/4 v 4° 40'  
 1/8 bet W 1/4 Tank 10 N. 79 W. 34 1/4  
 Cen S E 1/4 Norway 10 N. 51 1/4 W 57  
 did not find m.c. E. 1/4 P. S.E. Cor or S 1/4 P.  
 Finished Oct 31<sup>st</sup> 1905.

SURVEY of School ground in Lot 5  
 Commencing at a point on the N + S 1/4 Line 850 ch N. of  
 S.E. cor of Lot 5 thence at right angles to 1/4 Line 235 1/2 ch  
 Thence N. parallel with 1/4 Line 350 ch. Thence E at right  
 angles with 1/4 Line 235 1/2 ch. Thence South on 1/4 Line 350 ch  
 to place of beginning containing 1 acers. ALL in Cont' Lot  
 5. township 36 N. Range 8 E. oneida co. Ws.  
 Sec 14 March 12. 1901  
 SE Cor ok in center of road. Set flag at cor and at E 1/4 P.  
 placed instrument on line bet' flags and prolonged  
 N to Wis River and set m.c. E L m 8536 W 275 did not measure  
 this line as I only wanted to restore me which was gone.  
 magnetic course of this line is 4.45 taken at m.c.

B.5  
 P. 91  
 B.3  
 P. 6

Dorr's Survey of Sec 29 Town 37 Range 6 E 4<sup>th</sup> P.M.

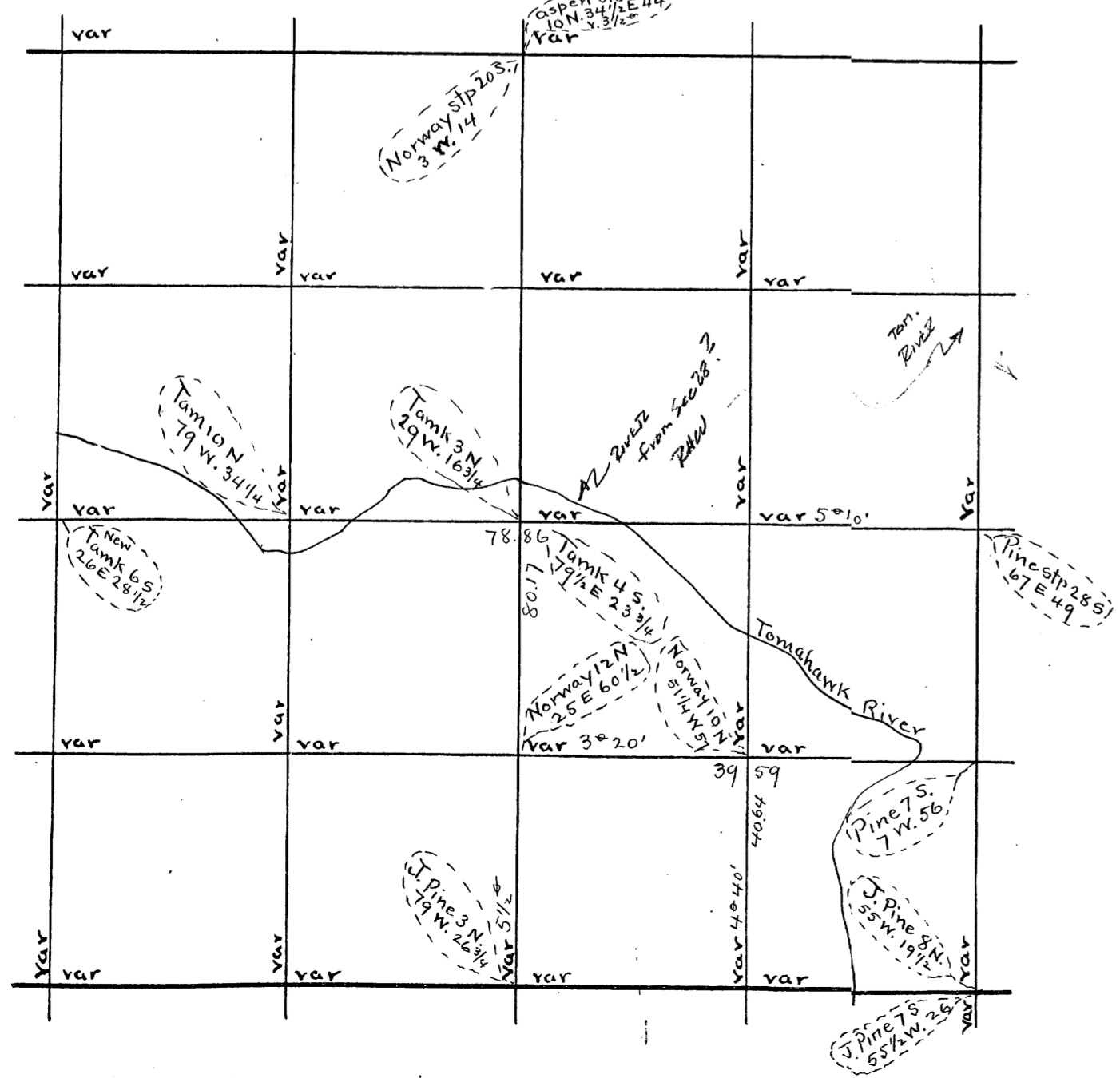

U.S. Survey of Sec Town Range E 4<sup>th</sup> P.M.

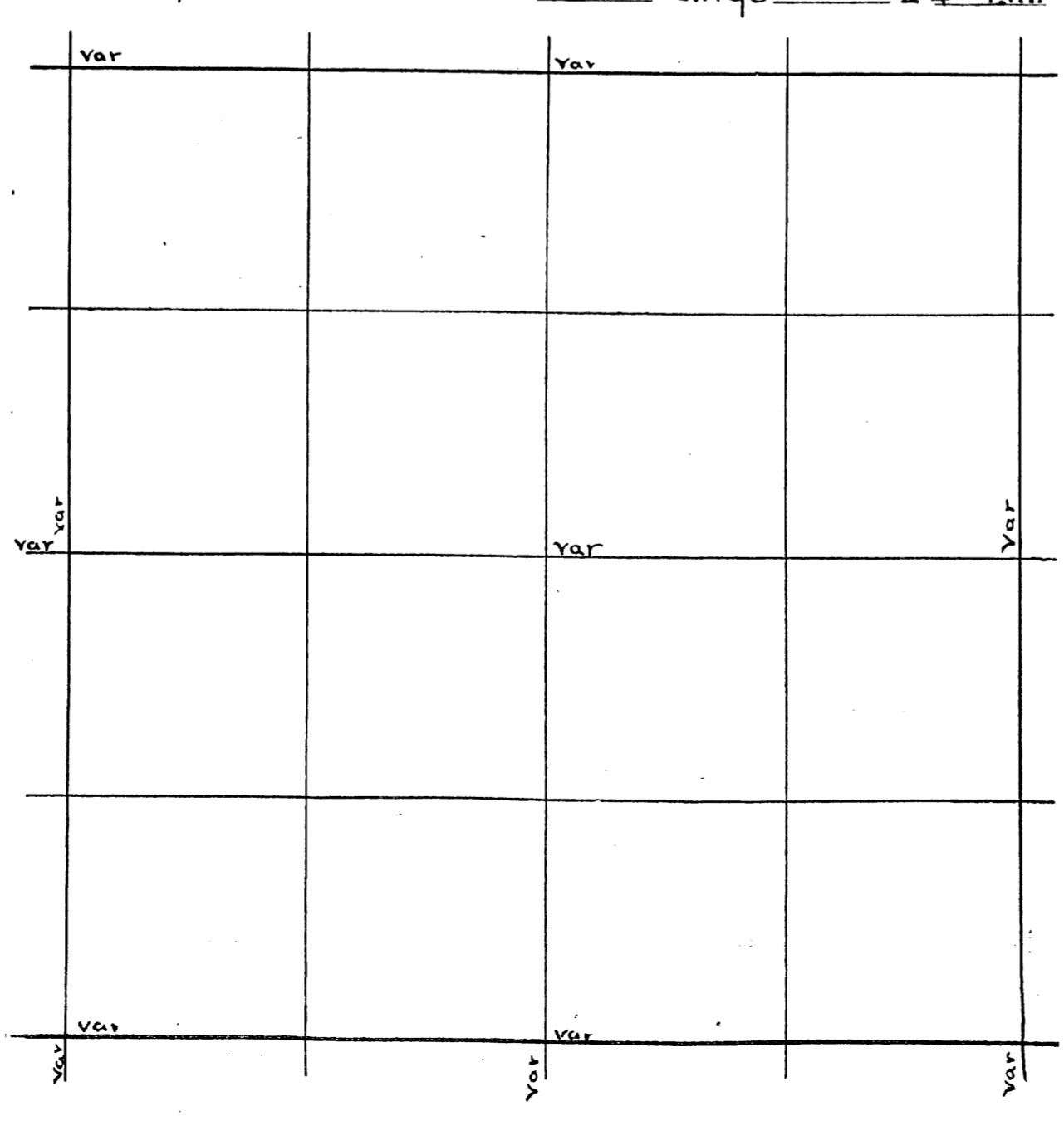

Sec. 1 Town 37 Range 7<sup>E</sup> By whom Surveyed B. F. Dorr  
 Date of Survey Aug 9<sup>th</sup> 1890 copied from Original Book no 3 Page 5

Page 118 + 16  
 Sec. 15 Town 36 Range 8 By whom Surved B. H. W. Ureghan  
 Date of Survey Dec 26 1912 copied from Co Plat Book Page

Sec 1-37-7<sup>E</sup> Aug 9 1890 (Q3 R5)

N 1/4 P. S. (6 1/2) 41.30 var W. 3.20 v 5 1/2  
 N.W. Cor S. (7) 41.87 var E 40. v 7 5/8  
 W 1/4 P. E. (6 1/2) 78.76 var N. 32 v 4 1/2  
 Cen Sec } Spruce 5. N. 65 E 22 1/4  
 do } do 6 S. 73 W. 19 1/2  
 1/8 bet W 1/4 & Norway 10 S. 85 E 3 3/4  
 W 1/8 on N. line S. (8) 41.60 var E S. 7 3/4  
 do do Pine 7 S. 60 E. 25 1/2

E 1/4 P. found post set by Dorr from org. trees. The W. one is down and rotten but marks are ok E one ok  
 Run south var 10° E 435 1/2 fell 280 E of E or: found post  
 8 set from org trees in 1906. Set S 1/8 P. on east line at  
 2176 and 140 W of Random } Cedar 7 S 35 E 21  
 Birch 14 S 79 E 17 corrected  
 Line N. E. 1/4 P. Run W. from E 1/4 P. on 4° E and at  
 1995 set Temp 1/8 P. West from S 1/8 P. on E line  
 var 4° E. 2000 set Temp 1/4 P. and run N with P.C. and  
 mon ahann blazed a line 2000 HE said he could  
 not have any more did at present

Sec 16-36-8 Sept 20-27

NE. Cor. NE Orig. now Stp. mark plain also S.W. Stp.  
 " " South Var 2° 15' E - 667 orig. mc. and shore. Pine ok  
 North MC. West line South Var 2° W. 734 orig. shore mc. gone.  
 37.14 Fell 4 3/4 W. of W 1/4 orig. post and Stps. of orig.  
 bearings - Prolonged line south 11.74 orig. shore and  
 set M.C. } Pine 7 N 65 E 11 } - 15.09 lake at present stage  
 set post } Pine 7 N 65 E 11 }  
 NEW BTs for W 1/4 post } Spruce 6 S 70 W 1.09  
 W. Pine Stp N 34 E 1.02  
 North 1/4 post orig. Stps. and old post, Remark orig. pine  
 stp. NEW Basswood 10 N 6 W 23 1/2 N.E. Cor. orig. post - S.E. Cor.  
 orig. M.C. on south line orig.

Dorr's Survey of Sec 1 Town 37 Range 7 E 4<sup>th</sup> P.M.

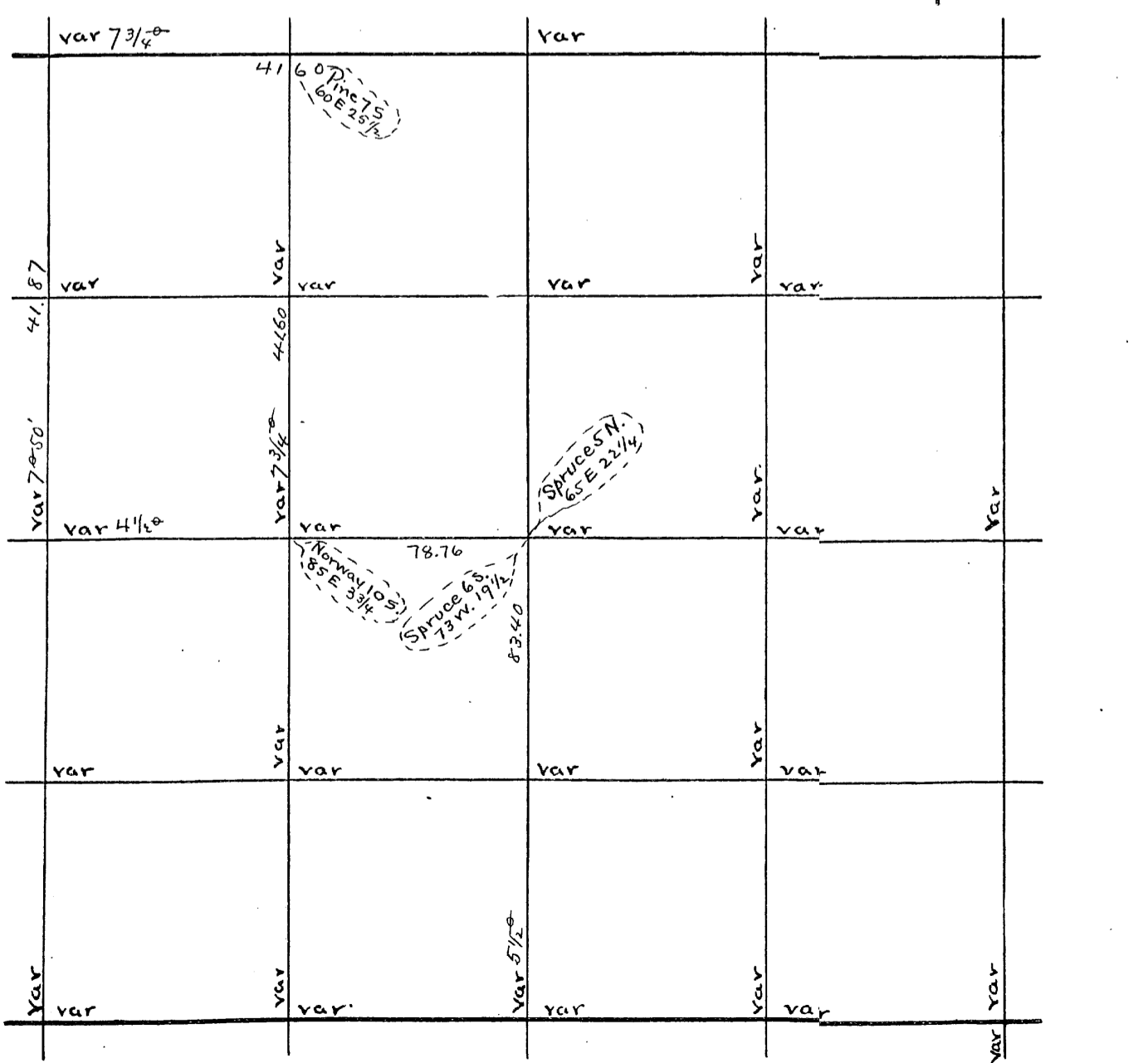

U.S. Survey of Sec Town Range E 4<sup>th</sup> P.M.

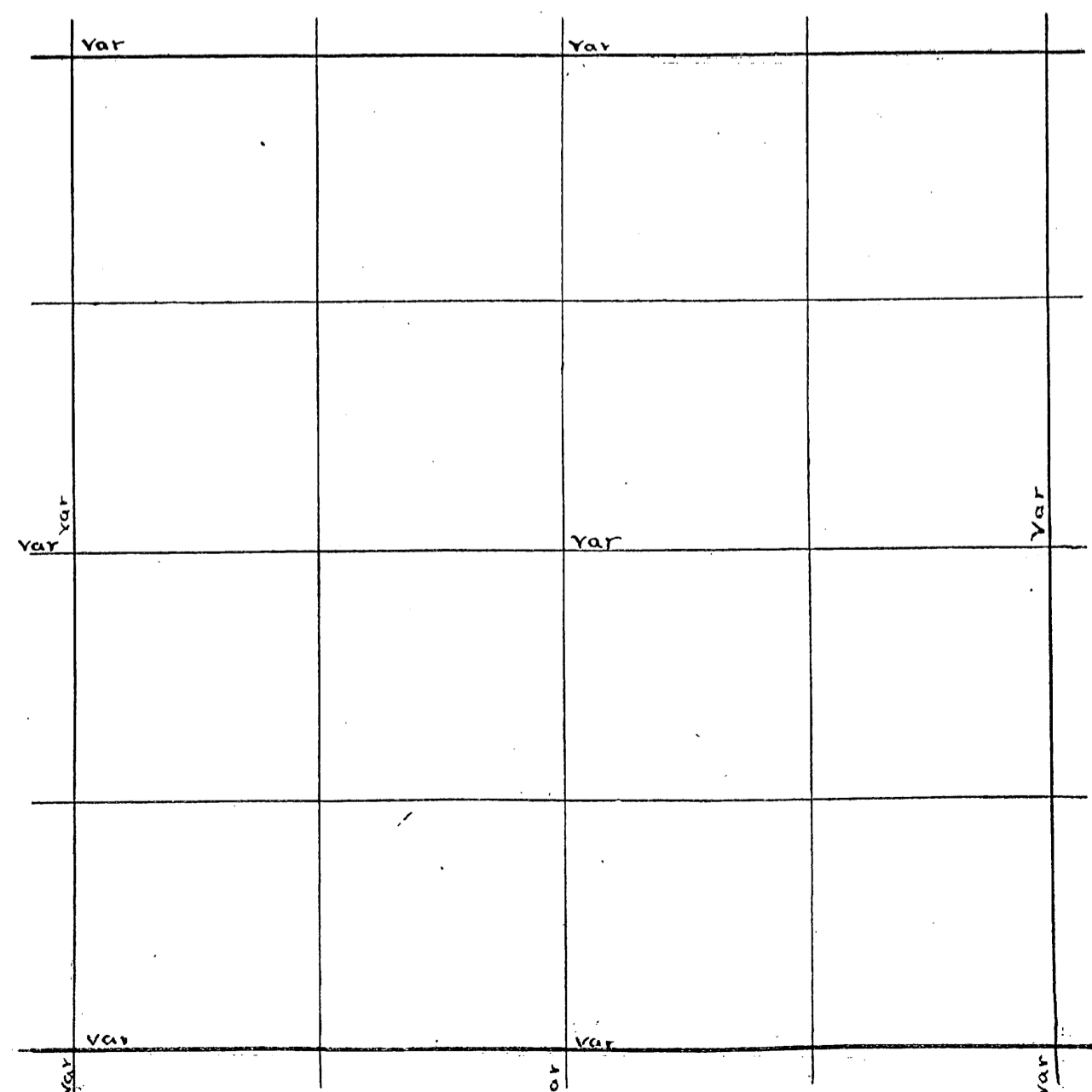

Sec 3 37-76 Oct 22 1890 (B3P4)  
 (1° 20') 21.40 1/2  
 N.W. Cor S. (5/4) 41.32 var E 96. v 5/4  
 N 1/8 on W line Hemlock 8 S. 86 E 12 v 5°  
 W 1/4 P. Hemlock 8 S. 84 1/2 W. 16 do  
 do E (4/2) 41.81 30.51  
 +1° 2' 82.85 vary N 74 v 3° 40'  
 N 1/4 P. S. +2 1/2 80.64 var W. 2.04 v 2° 5'  
 W 1/4 P. S. (4) 25.00 to Lake 3/4 x  
 m. c. on S. side of Lake  
 do E. (4) 6.00 r then North at right angles 8.00  
 X E. at right angles 98 lks r then S. 90 + 2 1/4 1.15 to W.C.  
 N 1/8 on W line E. (5) 40.88 var N. 9 1/2  
 S.E. Cor W. (4) 44.61 to Lake  
 across Lake + 2.00 Offset N. 5.00 angle 13° dist 21.66  
 thence W. 7.43 var S. 1.17 1/2 v 4° 55' then N. (3° 55') 15.00  
 then W. 90° 7.96 var N. 2.40 v 3/4  
 S.E. Cor W. (4) 73.70 var S. 1.17 1/2  
 S 1/4 R Pine 8. S. 2 1/2 E 10 1/2  
 do 6 N. 67 1/2 E 11  
 Sec 3. 37-7 continued on Bk 3. P. 7. (continued from B3.P. 4)  
 Cen Sec. (Hemlock 8 West 1/2 1/4).  
 5° do 8 S. 45 E 8  
 1/8 bet N. 1/4 2 Norway 16 S. 44 E 6  
 Cen NW 1/4 S. (4) 15.82 var W. 12 1/2  
 S 1/8 on W. line Marked Stake  
 do do E (3/4) 17.25 to Lake

Began at center of section sec M.E. Mansell and  
 approved by Dorr. found 3 posts of 2 of them we very near  
 each other the other is 2 1/2 feet N. and a little W. the  
 bearing is a W. Pine stp 24 S 40 E 11 1/2 Run E var 330 E 4240  
 fell 187 N. of E 1/4 P. found 2 posts and both orig trees.  
 set 1/8 P. E of center Sugar 8 N 24 W 17 1/4  
 S S 29 1/2 W 29 1/2 found mansell  
 post a little S. and W. chains from center on mansell's  
 1/4 line found his post in cor of Gnee Wents. to find 1/4 P.  
 which is in an oat field. found the W. 1/4 P. and run E. This  
 son of my polka. who owns the oat field came and swore  
 positively as to location of S 1/4 P. from marks he had  
 made when the post was standing. and from  
 what I can find by measurement from me. I believe he  
 is right. then run E from the point he designated. var 4 E  
 4235 fell 116 S. of S.E. cor found orig trees. and set Post  
 set E 1/8 P. on S. line W. Pine st 410 S 28 1/2 E 17. and Run N from E  
 1/8 P. on S. line var 4° E 44.11 fell 67 W. of 1/8 P. E of center  
 corrected line S. and set 116 P. I set this 1/16 P. in this manner  
 as S 1/8 P. on E. line is in Lake. set flag at 116 P. and one at 1/8 P.  
 E. of center. and instrument on line bet flags. prolonged line  
 E. set stakes along it. Run N from center var 330 E. 1967  
 fell 1.1k W. of mansell's 1/8 Post. W. Pine st 20 N 90. E 16 3731 500  
 right of way. 3934 fell 2 lks W. of cor. found stps. of orig trees  
 none is cut below the marks NW one is down but marks are ok  
 S 00 RR runs through the NW fract 1/4. course is S 72 1/2 W var  
 330 E. 1/8 P. N of center Run W var 00. 3266 fell 18 N of 1/8 P. set by  
 Dorr. Run N from 1/8 P. on W. line var 330 E. 275 500 right of way.  
 corrected line from N 1/8 P. on W. line E. to 1025 W. of 1/8 P. N  
 of center and set post and run N parallel with N and S  
 1/4 line. 1270 500 right of way. I cut 20 acres off the E  
 side of the NW fract 1/4 of this sec that part which lies  
 S. of 500 right of way belongs to Emer Nelson

B. 5  
 P. 7

Dorr's Survey of Sec 3 Town 37 Range 7 E 4th P.M.

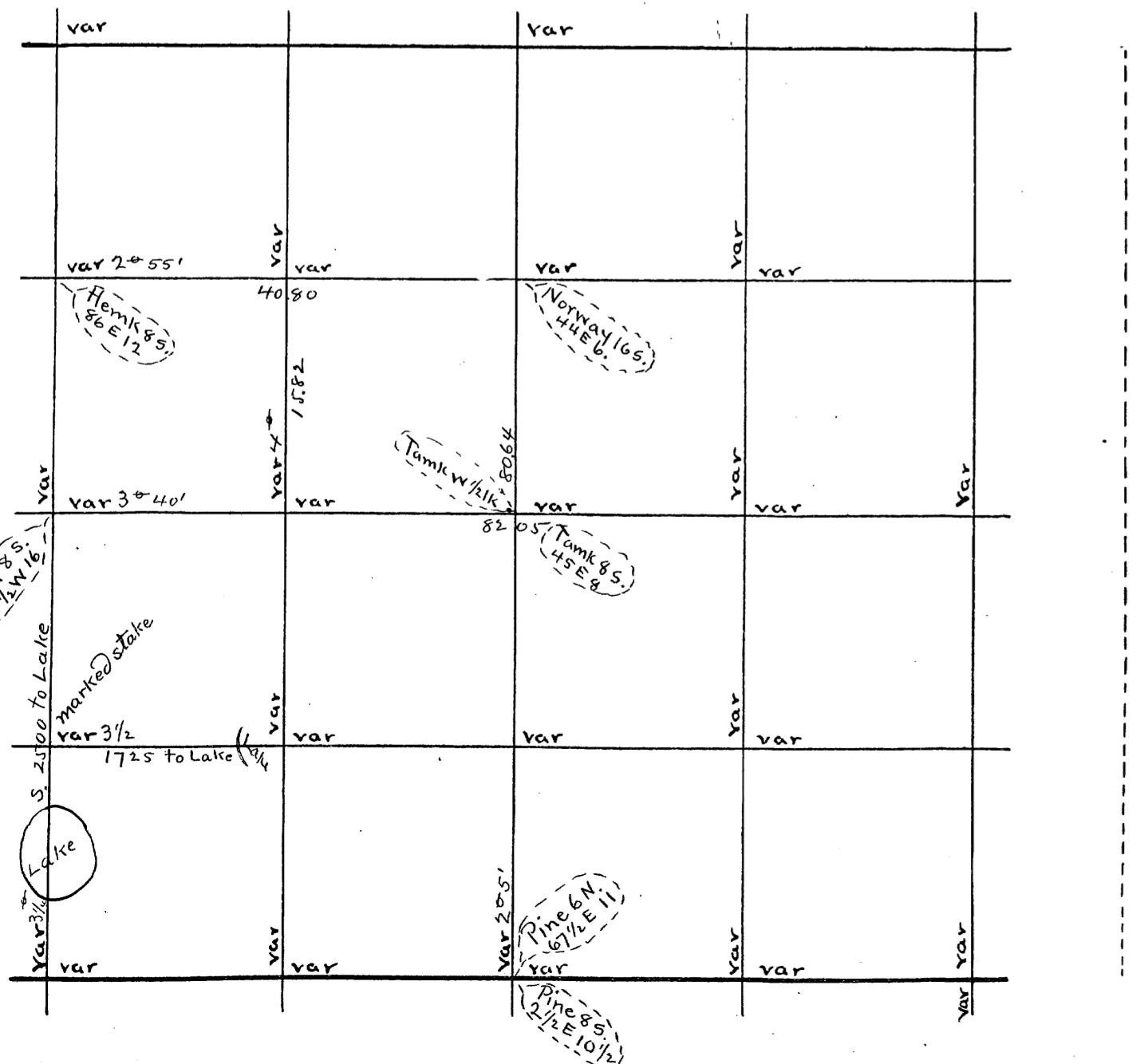

U.S. Survey of Sec Town Range E 4th P.M.

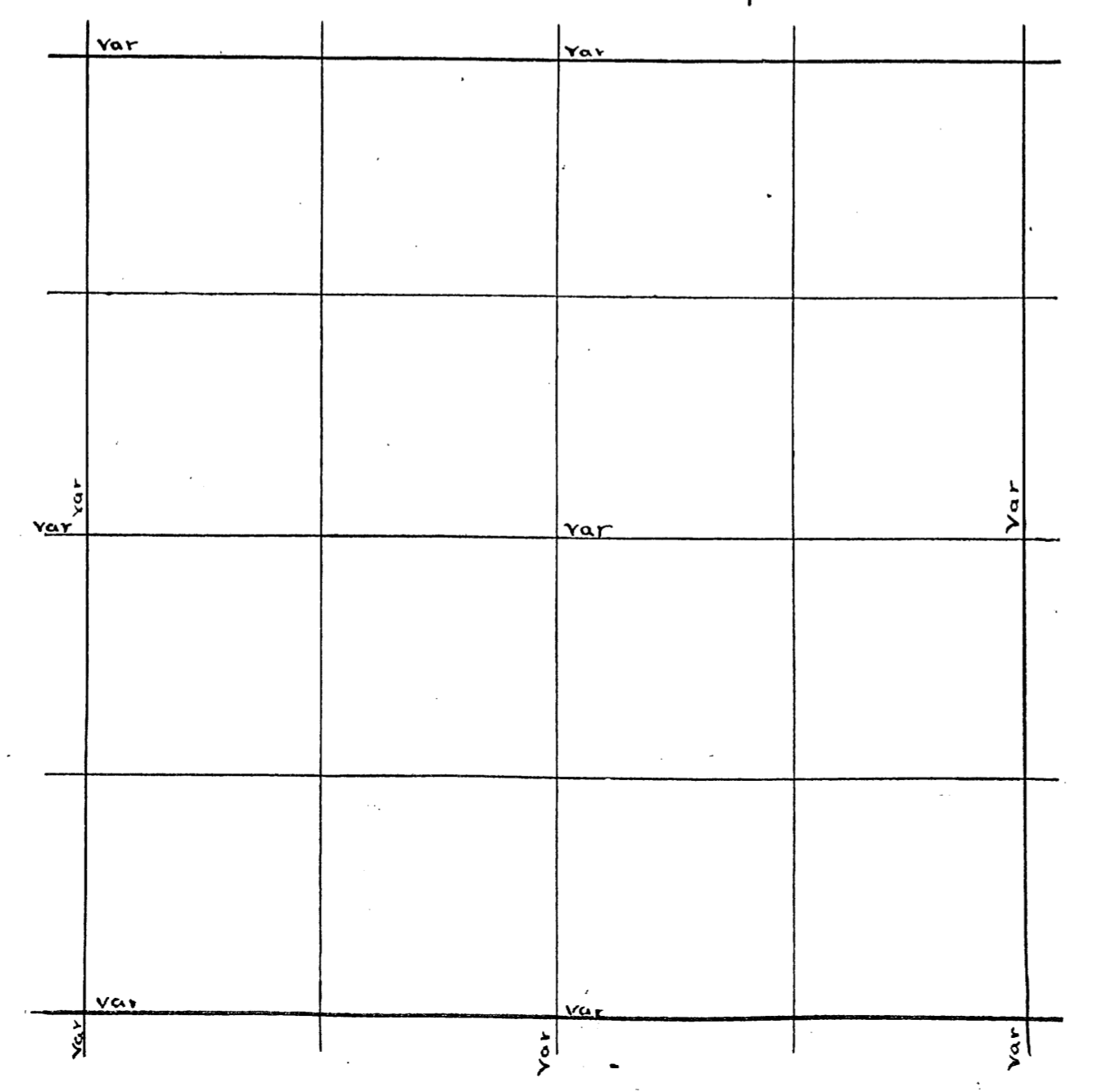

Page 120<sup>and 2</sup>  
 Sec. 6 Town 37 Range 8 By whom Surveyed B.F. Dorr  
 Date of Survey Jan 14 1892 copied from Original Book no 3 Page 47

Sec. 6 - 37-8- Jan. 14. 1892 (B3P 47)  
 M.C. on E line and on S. side Lake  
 Thence N.  $(41^{\circ} 14')$   $39.06$  var E  $87^{\circ} (4^{\circ} 25')$   
 N.E. Cor. W.  $(2^{\circ} 50')$   $17.80$  var S  $26^{\circ} (2 1/2^{\circ})$   
 M.C. E side Lake W.  $(3)$   $22.42$  var S  $2^{\circ} v. 3^{\circ}$   
 N 1/4 P. S.  $(3^{\circ} 10')$   $78.76$  var W  $1.31 v 3^{\circ}$   
 at 35.00 S. of N 1/4 P. E  $(2 1/2^{\circ})$   $41.34$  var N. of 1/4 P.  $21. v 2 1/4^{\circ}$   
 found no bearings on N. side Lake at middle of last line  
 N.  $(4 1/2)$   $40.16$  var E  $15 v 3 1/2^{\circ}$

No Lake in  
 Sec. 6

Page 120<sup>and 2</sup>  
 Sec. 20 Town 36 Range 8 By whom Surved L.H. Vaughan  
 Date of Survey JULY 20 1914 copied from Co Plat Book Page

1/8 P. E. of center. found Dorrs post and stps of his bearing  
 trees. drove an iron pipe for post and W. Var 540' W.  
 3708. found Dorrs 1/8 P. on line. found his post and bearing  
 also found an overrun of  $13 3/4$  Lks. proportioned over run  
 and set center of sec.  $1806 1/2$  W of 1/8 P. E. of center  
 I have a copy of Dorrs notes for this sec.  
 S.E. cor. found Dorrs had marked 2 stumps for new bearings  
 which are } W. Pine stp 14 N. 77 1/2 E 13  
 " " " " " 14 S. 1 W 31. Run W. on an offset of  
 20 Lks. <sup>N</sup> 2000 offset S. 20 Lks to line. 3959. fell 23 S. of Dorrs  
 1/4 P. found stps of both trees marked by Dorrs set post and  
 run W. var  $4103952 1/2$  fell 94 S. of <sup>W</sup> cor. found stp of both of  
 Dorrs bearings which are } W. Pine 14 N 77 1/2 E 12 1/2  
 " " " " " 14 S. 1 W 31.  
 N from SW cor var  $645 E 1966$  fell 27 W. of Dorrs 1/8 Post  
 found Post and E.B.T. now a stp. set new Post and corrected  
 correct <sup>line</sup> onto 1/8 Post and prolonged line N to 1/4 P.  
 corrected line S. from 1/8 P. to SW cor and E to S 1/4 Post  
 Then E and set E 1/8 P on S. line found Dorrs 1/8 P on line  
 but my chainman and his differ just a little. went to 1/8 P  
 E. of center and set flag at center and prolonged line  
 E. var  $640 E 1810$  to scene post found stp of Dorrs SW B to  
 set E 1/4 P. and made new bearing. Ham  $12550 W 33$ . and run S  
 var  $21 E 1300$  enter field. offset E 19 Lks to mis's barn.  $2742$   
 fell  $1 1/2$  Lks E of S.E. cor offset deducted. set new post at W  
 end of gate. set S 1/8 P. on E line, iron pipe. W. Pine stp 16 N 40 1/2 W 45.  
 South from center var  $1647$  fell W of Dorrs 1/8 P. S. of center  
 W. Pine  $18 N 84 W 20$  run W var  $45 W 3861$  fell 72 S. of Dorrs 1/8 P.  
 W. 1/4 P. found Dorrs post down and D.K. Pine. now stp ok. made  
 new bearing oak  $7 N 22 E 144$  N. from 1/8 P. E of center var  $2774$   
 fell 4 Lks E of Dorrs me.  $2949$  on corrected line to Lake and set me.  
 no bearings near. N from 1/8 P. W of center  $3552$  fell  $9 3/4$  W of Dorrs me.  $3709$   
 to Lake and set me. no bearing near. Re-marked all all of Dorrs B.T.  
 where marks were not plain and set iron monuments at  
 all corners except NW cor. The SW cor. is a post driven  
 even with surface. with a small rock placed on its top. and  
 is at the west end of gateway or bars.

B7  
 P 150

Dorrs Survey of Sec \_\_\_\_\_ Town \_\_\_\_\_ Range \_\_\_\_\_ E 4<sup>th</sup> P.M.

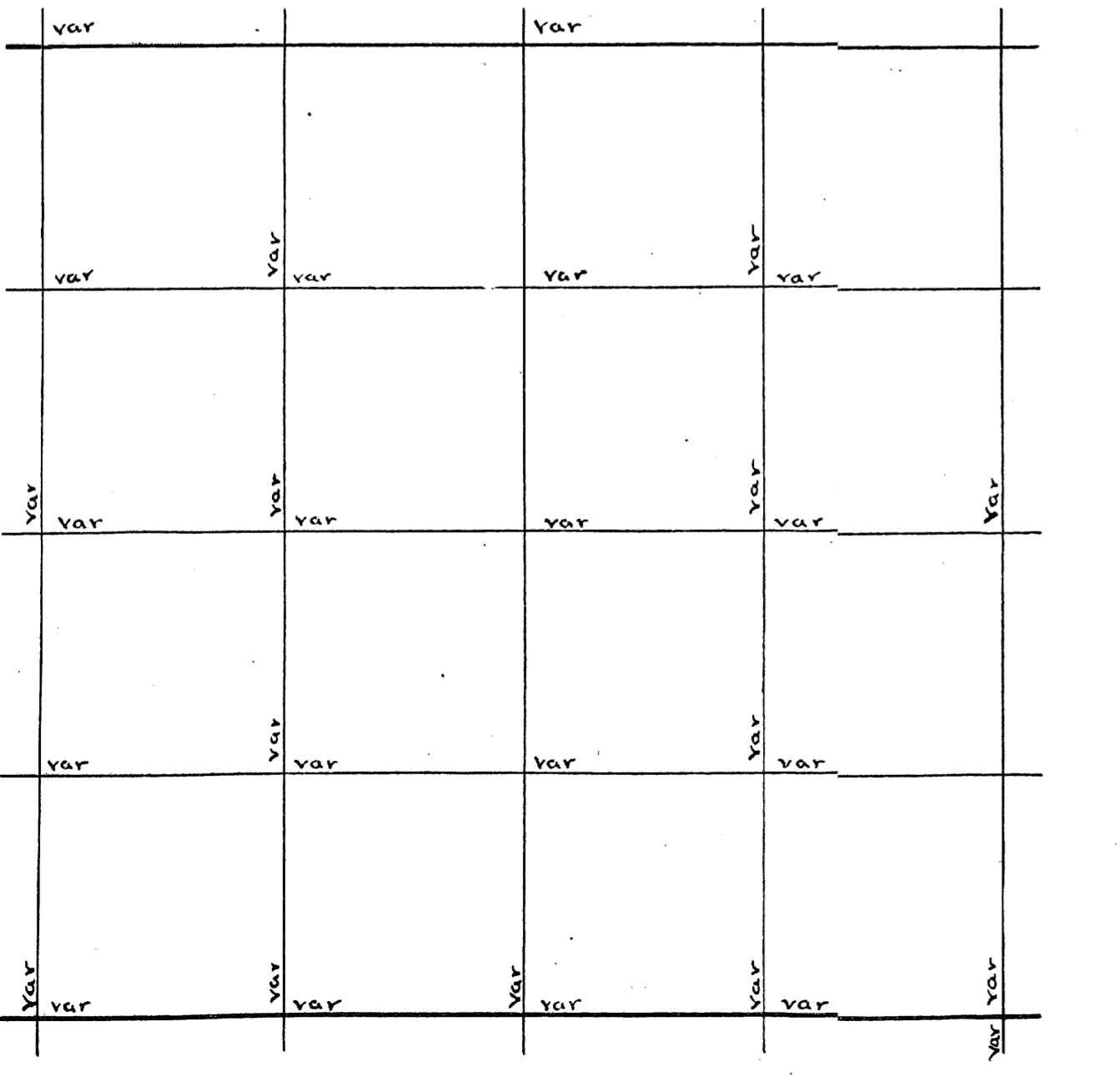

U.S. Survey of Sec \_\_\_\_\_ Town \_\_\_\_\_ Range \_\_\_\_\_ E 4<sup>th</sup> P.M.

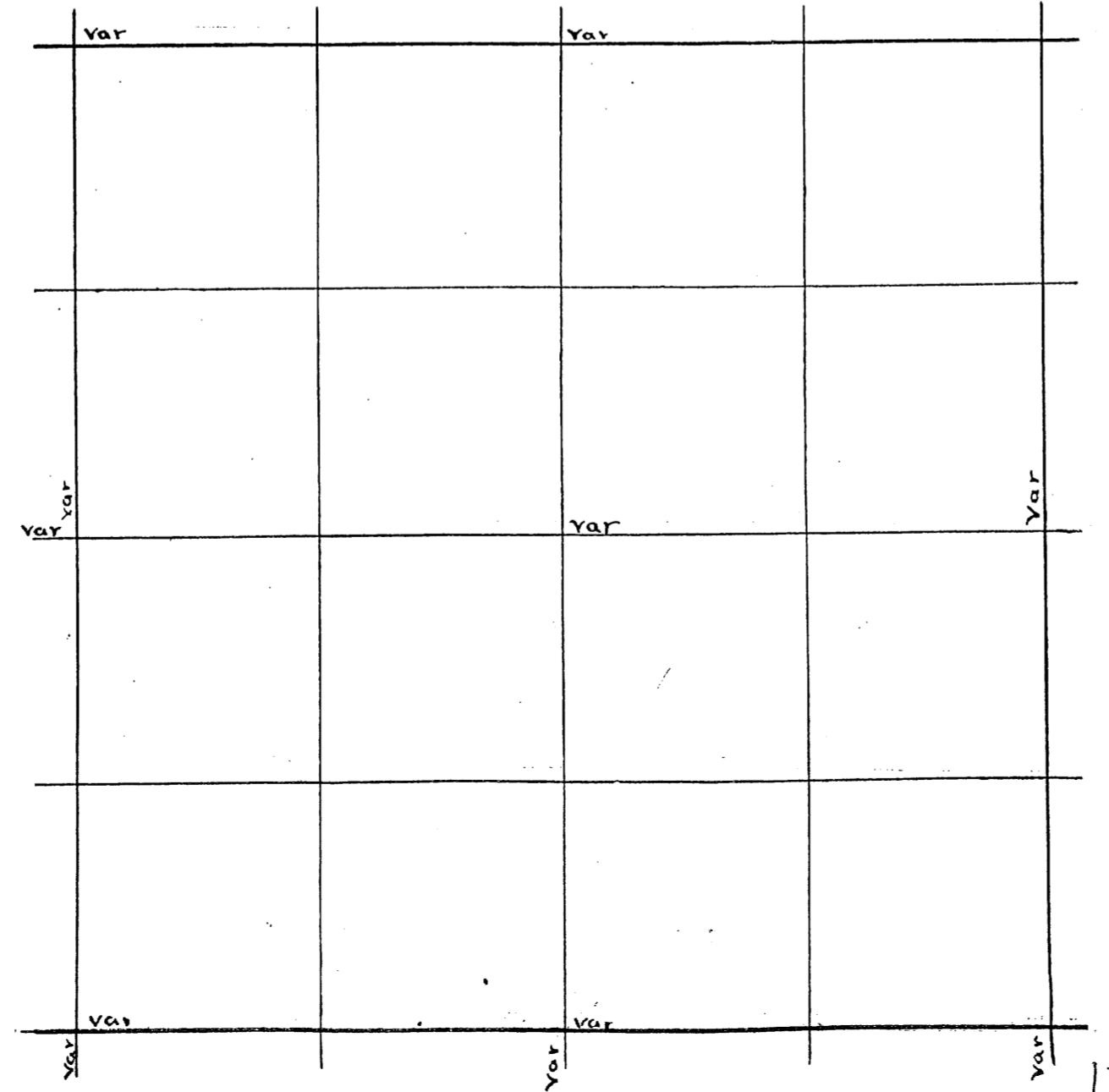

120

Sec. 18 Town 37 Range 8 By whom Surveyed B.F. Dorr  
 Date of Survey Nov 8<sup>th</sup> 1890 copied from Original Book no. 3 Page 112

Page 121  
 Sec 2 Town 36 Range 8 By whom Surveyed D.H. Vaughan  
 Date of Survey March 31 1915 copied from Co Plat Book Page

Sec. 18 37-8 Nov 8 1890 B.F. Dorr  
 N.W. Cor E (12) 17.82 var S. 95 1/2 (12 1/2)  
 N 1/4 S. (5) 83.40 var W. 13.60 v 40 20'  
 do (14 1/4) 84.60 var E 24 1/2 (13 3/4)  
 S.W. Cor N. (5) 80.10 var E 66 v 40 40'  
 N 1/4 P. E. (4) 41.88 var N. 1.22 v 30 20'  
 N.E. Cor S. (14) 87.36 var E 6.11 v 4 1/4  
 E 1/4 P. Pine stb 18. S. 16 E 14  
 do W. 32.33 var S. 1.53 (4 5/8)  
 W 1/4 P. Oak 6. N. 15 1/2 E 8  
 5<sup>o</sup> (W. Pine 4 N 60 1/2 W 4  
 Cen sec Pine stp 26 S 60 1/2 W. 65  
 1/8 bet N 1/4 Norway stp 16 S. 30 W. 20 1/2  
 1/8 bet N 1/4 E. (3 1/4) 37.12 var N. 53 (2 1/2) (Book 3 P. 12)  
 N 1/8 on E line Pine 9 N. 69 1/2 W. 20 1/2  
 Cen N.E. 1/4 N. (7<sup>o</sup>) 22.12 var E 40. (2<sup>o</sup>  
 E 1/8 on N. line Norway N 6 1/2 W. 13 1/2  
 1/8 bet S. 1/4 Norway stp 24 S. 68 1/2 W. 31  
 do do E (20 25') 28.08 hit it (20 40')  
 1/8 on E 1/4 Pine stp 14 S. 51 E 24 1/2  
 S 1/8 on E line Norway stp 8 N 19 W. 25 1/2  
 Cen S. E. 1/4 N (7 3/4) 20.72 var W. 17

W 1/4 P. S.E. Sec 26. page 120. Run E var 1145 intended to run  
 13' but made an error in setting vernier. 750 stream 25 Lks wide runs  
 S. 2450 intersect LAKE. 6100 OVER LAKE 7100 same LAKE 7500  
 Leave LAKE. 8240. FALL 202 1/2 S. of E 1/4 P. found steps of ori's  
 traces. nothing near former bearings. SW COR (see page 110)  
 var 2<sup>o</sup> E 3600 to LAKE did not find me. 5000 OVER LAKE 7868  
 fell 90 1/4 N. of S.E. COR. OK. see 114 change course as S. set me  
 on shore of LAKE. W Pine 4 N 69 E 50  
 of LAKE. found an over run of 2.62 proportions over run  
 and set S 1/4 P. on ice no bearings. Run N var 7<sup>o</sup> E 6175 OVER  
 LAKE. 7650 found a new picket line running E+W passed  
 W 4600 and found DORR'S me. on E. side of CRESENT LAKE  
 This would bring N 1/4 P. over 3000 W of my random. and  
 would take two days to run N line and establish N 1/4 P. and  
 run N 1/4 line again. The parties interested let it go for  
 the present. corrected E+W 1/4 line from W shore of LAKE  
 west to W 1/4 P. took angle of E+W 1/4 line to W line also the  
 angle at S.W. cor from S line to west line. first angle is 82 1/2.  
 2nd angle 107 combined angle 189 1/2 intermediate angle 69 1/2  
 Run E from S 1/8 P. on W line on this angle 2650 to LAKE and set me  
 nothing for bearings

B. 7  
 P. 173

Dorr's Survey of Sec 18 Town 37 Range 8 E 4<sup>th</sup> P.M.

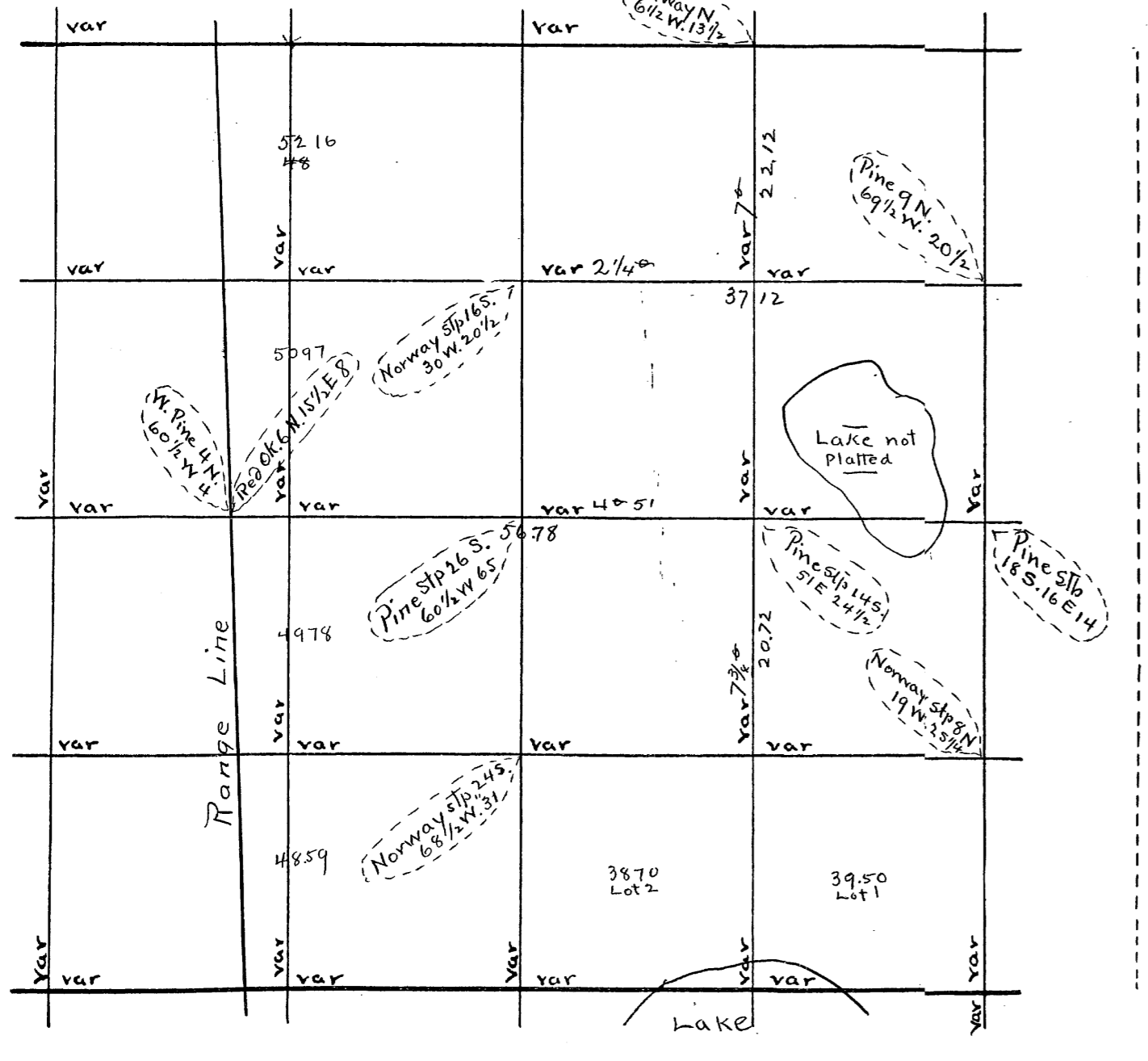

U.S. Survey of Sec Town Range E 4<sup>th</sup> P.M.

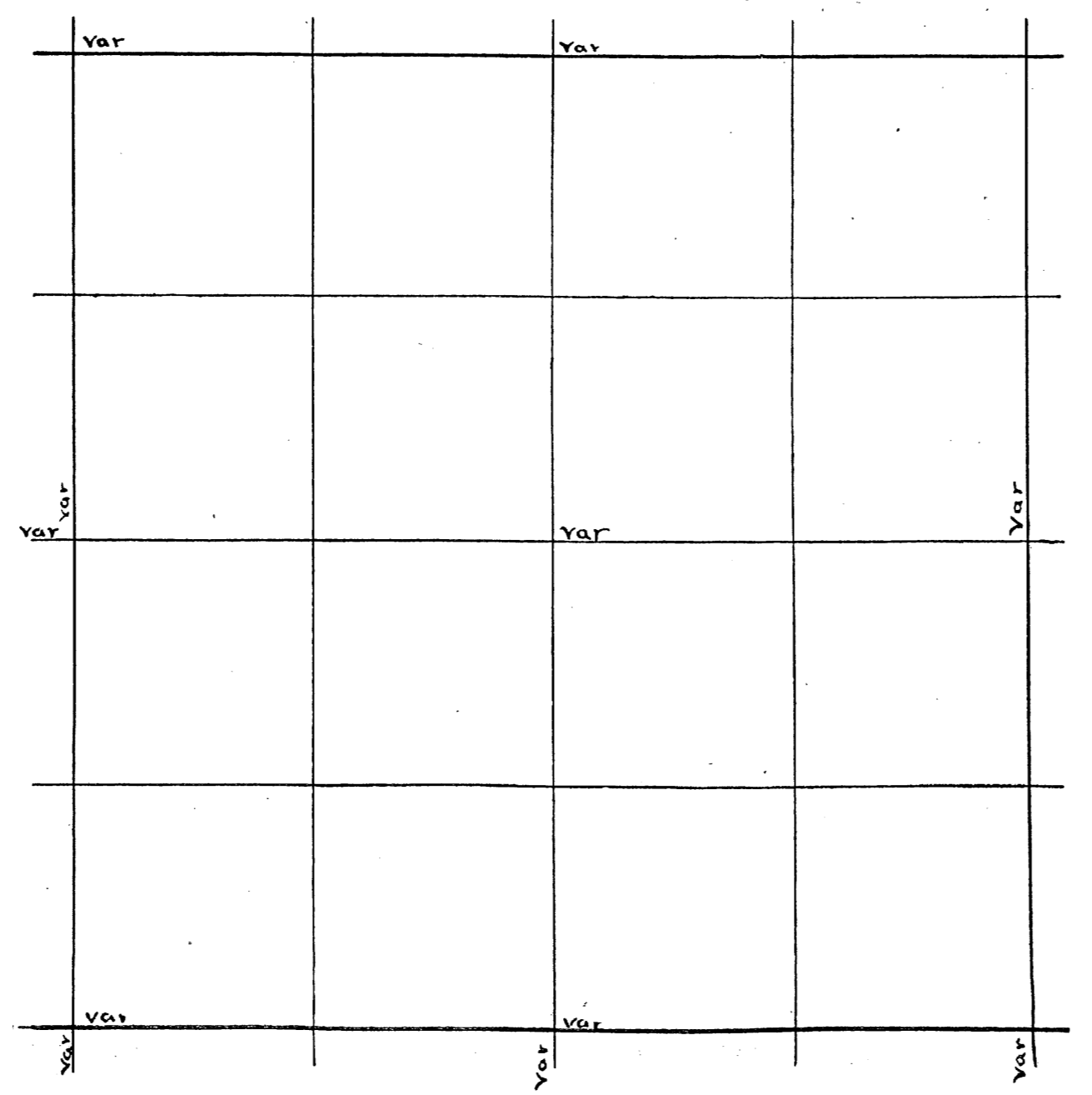

Sec. 30-37-8 Dec 2 1890 (B. F. Dorr)  
 N.W. cor E 17.14 47.49 47.98 var N. 130. (4)  
 W 1/8 on N. line W. Pine 42 N. 58 1/4 W. 29 1/2  
 do 29 S. (5) 80.76 var W. 161 (4\*55')  
 S.W. cor E (2 1/2) 48.55 var N. 3.53 (3\*55')  
 W 1/8 on N. line N. (4 3/4) (4 3/4) to the lake.

bec 9 AM at T6 mp. S.E. cor which I had set on N 1/4 line by  
 proportional measurement. Oct 5 1903. Run W var var  
 4° E. 3810 fELL 107 N. of 1/4 P. on S. line of Sec 23 orig trees  
 found post I set in 1904 ok. var 537 change course 137  
 dist given in goul notes is 3984 and dist bet 24 125 is  
 137 given at 8046 = 120:30 Run E on corrected line from  
 1/4 P bet 23+26 796. = 112.36 found a shortage of 824  
 proportional shortage and set cor to 23, 24, 25, 26 at 7495  
 W of cor on Range line and 3711 E of 1/4 P bet 23+26. set  
 Post 1/8 on E line and run W var 5.24 3903 from road line run  
 last sep. May 7 1905  
 NE cor in road and ok Run S. var 410 E. 7999 fELL 93 1/2 E of  
 SE cor. corrected N. to NE cor. Run this line for the  
 Rhineland power co. to place their poles on.  
 July 26 1905  
 NE cor in road ok. Run W var 556 E 3278 fELL 120 S of m e  
 org trees. Dec 336 change course 250 corrected var 3 E  
 set E 1/8 P on N. line in field nothing for bearings. Run S. var  
 on a line parallel with E line, used magnetic course 199 3/4.  
 Then E to N 1/8 P. on E line which is a pole of Rhineland power  
 co. and found I am 24 LKS to far E set 1/16 P. in NE 1/4 1959 W  
 of 1/8 P. and 199 3/4 S. of 1/8 P.  
 March 7 1905  
 N 1/4 P. and me found org trees down and marks nearly gone  
 set new post and run W. var 16 E snow 30 inches deep  
 3931 fELL 70 1/2 N. of NW. cor found both org trees the Hem  
 is dead. set W 1/8 P. on N. line. no bearings  
 NW cor. Run S. var 4° E. 3969 fELL 95 1/2 W of W 1/4 P found post  
 and steps of org trees. new W Pine LN 22 W 49  
 Sugar LN 69 E 37 S N 1/8 P on W line  
 W Pine 18 S 78 W 35. Run E. from this 1/8 P. var 635 E. same course  
 as N. Sec line from N 1/4 P. W. to cor 19.65 set 1/16 P. in NW 1/4  
 Hem step 30 S 50 W 3/2 Run S. from this 1/16 P. var 520 E. same  
 course as W line about 800 and left it

B 4  
 P 155

B 5  
 P 3

B 4  
 P 151

Dorr's Survey of Sec. 30 Town 37 Range 8 E 4th P.M.

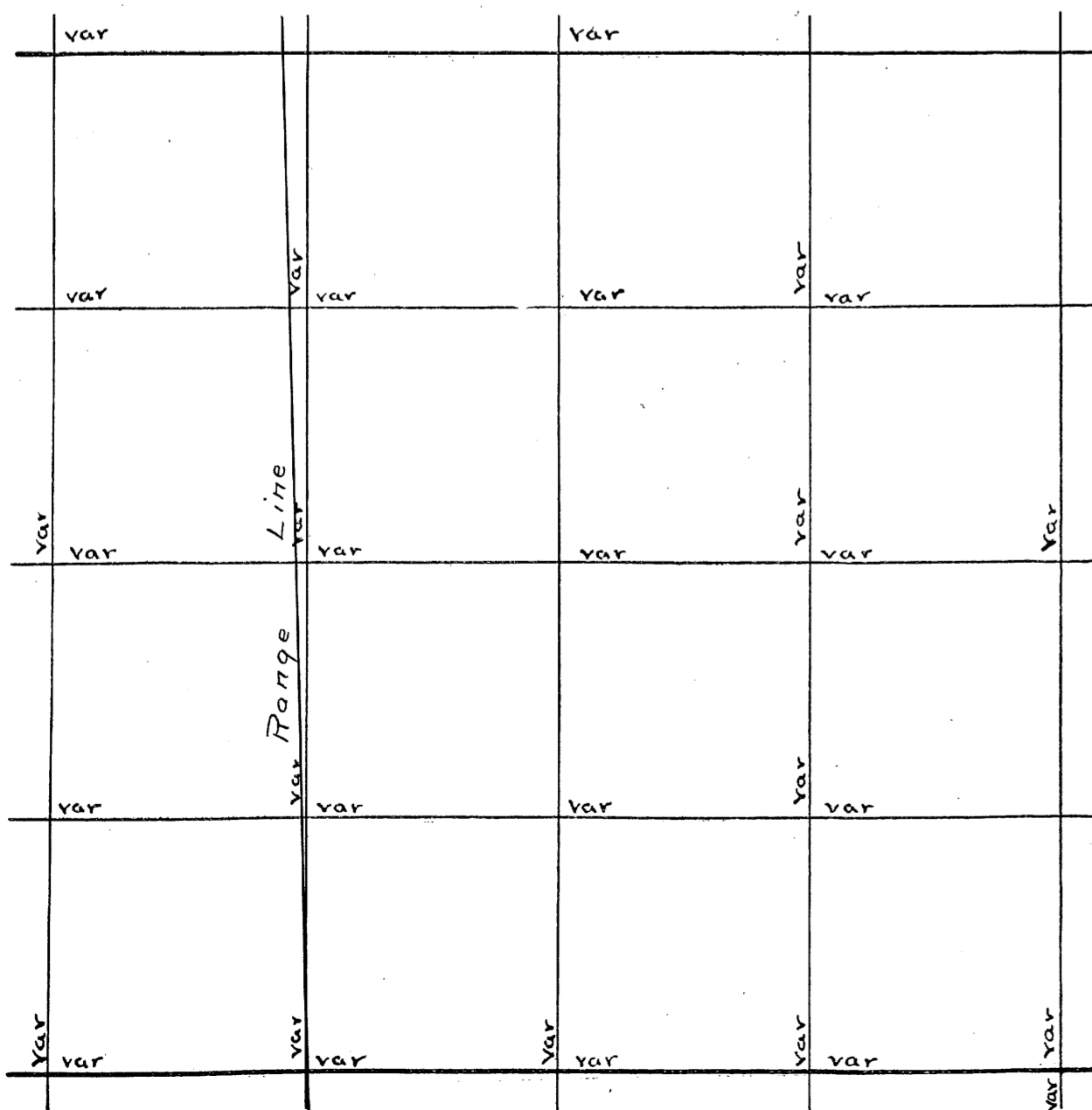

U.S. Survey of Sec. Town Range E 4th P.M.

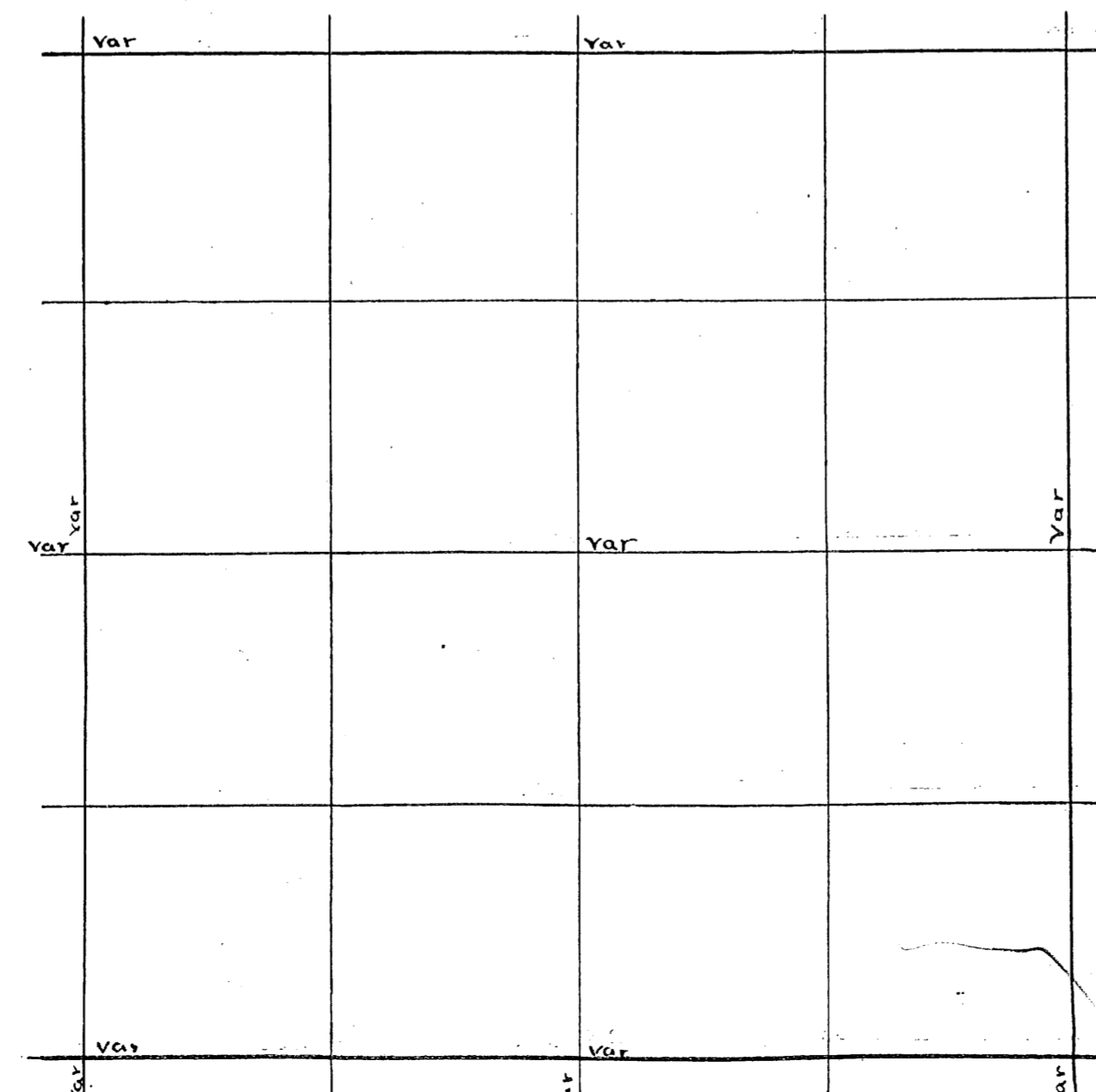



Sec. 34 Town 37 Range 8 By whom Surveyed B. F. Dorr  
 Date of Survey Jan 9 1897 copied from Original Book no. 4 Page 28

Page 123.  
 Sec. 24 Town 36 Range 8 By whom Surveyed B. H. Vaughan  
 Date of Survey Oct 5 1903 copied from Co Plat Book Page

Sec 34-37-8 Jan 9 1897 (B4 P 28)  
 S 1/4 P. W. (4 1/4) 39.92 var N. 1.32 v 3 3/4  
 S.W. cor W. (5 1/2) 40.00 var N. 36 v 4 3/4  
 E 1/8 on S. line 33 Pine 11 S. 5 1/2 E 21 1/4  
 W " " " " 34 Tamk 4 N. 72 E 36

SECOR Did not find original found "monsell" had set  
 a post for this cor and so had Dorr. I called Dorr's post  
 ok as I had been informed that the S 1/4 Post is  
 30 rods S. of line & run W. var 15 E bid not find S 1/4 P.  
 7378 fell 869 S. of cor set by monsell and at 7364  
 fell 708 S. of another cor which is older and an older post  
 lying beside it no app trees could be found. A MY WOLF who  
 lives near said monsell had run from S.C. cor to 1/4 P bet 24  
 23+26 and proportioned the distance. Went to N.W. cor  
 in center of road and run S. on and near wayan road 120.11  
 var E fell W of 1/4 P. bet 25+26. proportioned distance  
 and set Temp cor 3007 1/2 S. of N.W. cor. Set a cedar post 4 1/4  
 inches 3 1/2 feet long, bearing cedar fence post 6577 W 64 1/4  
 Did not run E+W to locate this cor permanently. I was N+S  
 & cared for. Set a temp 1/8 P 2002 N of Temp cor. corrected my  
 E+W random on S line on to Temp cor and at 7368 fell 728 S.  
 of Temp cor corrected var 937 and dist bet corners on  
 true line 7335. as there is no S 1/4 P. S line and E 1/4 must be  
 straight. So I run E from Temp 1/8 P on W line var 930 E 7335  
 10 S of Dorr's S 1/8 P. on E line corrected W for road  
 M C Y 7 1905  
 Set a flag 1/4 P bet 23+24 and one at cor to 23-24-25-26  
 and placed instrument on a hill and on line bet flags and  
 set a line of stakes bet flags for power co to their poles  
 found course of line at point where instrument is located  
 is 655 E for survey of road on E line of section 24+25  
 See Page 127

B 4  
 P 64

B 4  
 P 158

Dorr's Survey of Sec. \_\_\_\_\_ Town \_\_\_\_\_ Range \_\_\_\_\_ E 4<sup>th</sup> P.M.

var		var		
	var		var	
var	var	var	var	var
var	var	var	var	var
var	var	var	var	var
var	var	var	var	var

U.S. Survey of Sec. \_\_\_\_\_ Town \_\_\_\_\_ Range \_\_\_\_\_ E 4<sup>th</sup> P.M.

var		var		
var		var		var
var		var		var
var		var		var
var		var		var

Sec 35-37-8 Jan 10 1893 (B3 P74)  
 S.E. Cor N. (33/4) 81.00 var W 27 1/2 v 2 3/4  
 E 1/4 P. { Norway at 7 8 N. 10 1/2 W 25  
 5<sup>0</sup> Pine " 13 N. 85 E 24  
 do W. (3/4) 85.00 10<sup>0</sup> 35' Then S 10<sup>0</sup> 35' 5.60 Var E 114 v. 10<sup>0</sup> 20'  
 N 1/4 P. S. (4) 78.00 v 4<sup>0</sup> 25' Then W. (4<sup>0</sup> 25') 5.41 var S. 4 1/2 v 1 1/4  
 E side Lake m.c. W. (1/4) 20.56 var N. 1/2 v 1  
 Cen Sec { W. Pine 12 S. 46 E 16  
 5<sup>0</sup> do 12 N. 50 1/2 W. 17 1/2  
 S.E. Cor W. (3) 37.03 var N. 50 v 1/4  
 M.C. on { Norway 10 N. 20 W. 25 1/4  
 Northside Lake { spruce 6 N. 40 E 27

SE COR. OR 9 TREES Run W. var 330 E 3954 fell 85 N of  
 S 1/4 P. OR 9 TREES corrected E var 444 1977. SEE E 1/8 P  
 on S. Line W Pine Sep 24 N 34 W 55.  
 CW 9 5" 1904 SURVEY of Road for Town of Crescent  
 commencing at a Stake which stands 288 chains W. of 1/4 Post  
 bet<sup>n</sup> Secs 27 + 24 and on sec Line  
 Then N 10 E 1447 ch.  
 " " 82 " 5697 "  
 " " 31 " 6159 "  
 " " 41 " 875 "  
 " " 10 " 234 "  
 " " 12 W 336 "  
 " " 12 E 878 "  
 " " 2 " 330 "  
 " " 12 " 419 "  
 " " 31 " 525 "  
 " " 9 " 662 "

B 4  
 P 120

Co fence said to begin E 1/8 Line  
 Thence N 89.56 E 830 ch to so called 1/4 P. in N.E 1/4 of Sec 23.  
 " " " 18.00 " center of road said to be on sec line between  
 Sec 23 and 24 and 1997 S. of NE cor. of Sec 23. This road crosses sec  
 line bet Sec 26 + 27. 459. N of 1/4 P. Set post at crossing of this sec  
 line. W Pine Sep 14 S. 52 1/2 W 80.  
 To avoid Steep Hill. at 4329 on the course N 52 E. 3 N 67 E 560. Thence  
 N 48 E 501. Thence N 35 E 444 to road line at 370 ch. on the course N 67 E  
 crossed sec line 333 N of 1/4 P. bet 26 + 27. The courses above given  
 are ALL magnetic. Do not know where road crosses line bet  
 Sec 23 + 24. Do not know anything about lines in Sec 23.  
 I have set T.G. mp. S.E. cor. by running N + S. but not E + W. There is no  
 1/4 P. or 1/8 Posts on line bet 23 + 24 and cannot be until Sec cor. is  
 properly established.

Dorr's Survey of Sec 35 Town 37 Range 8 E 4<sup>th</sup> P.M.

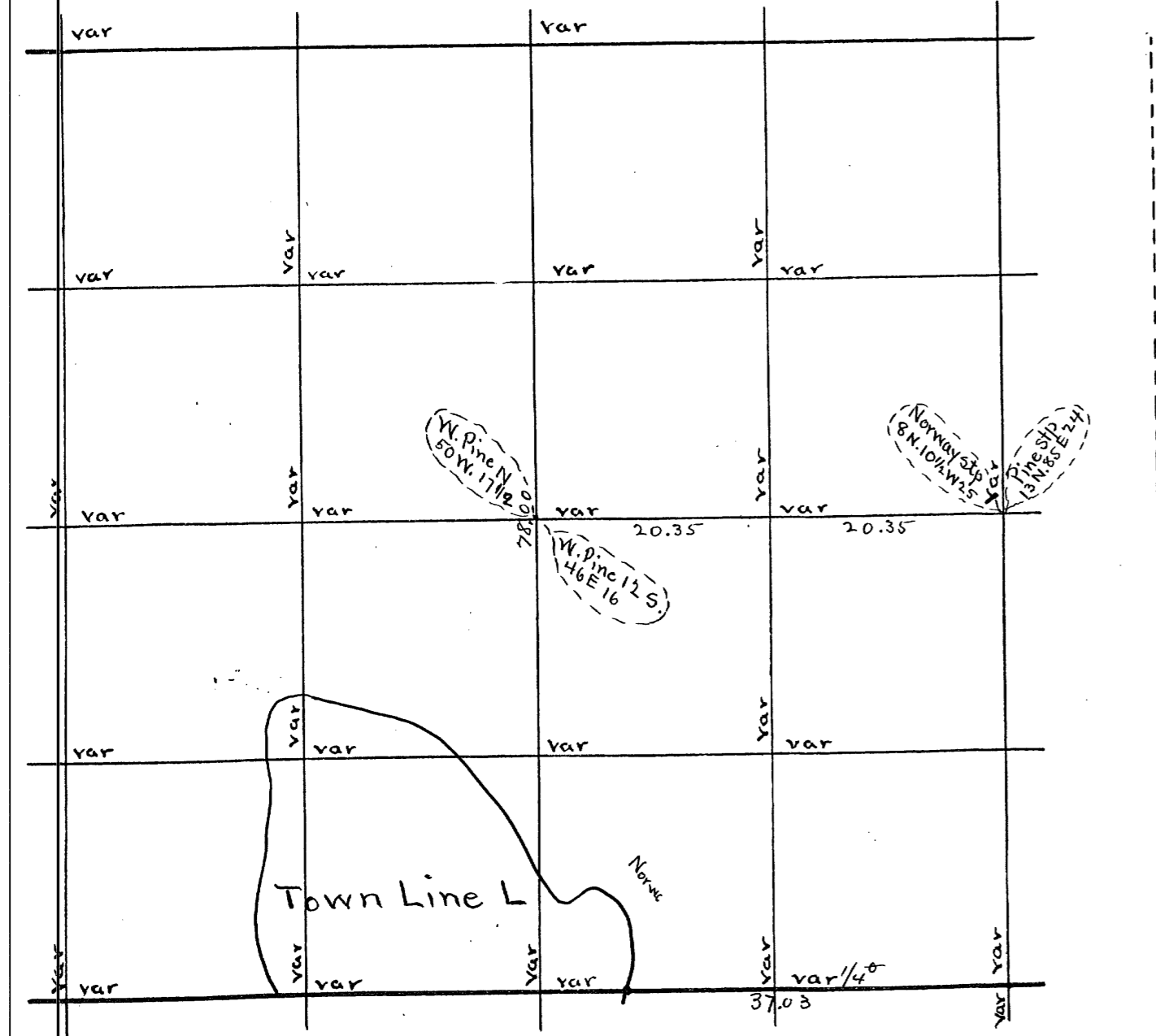

U.S. Survey of Sec Town Range E 4<sup>th</sup> P.M.

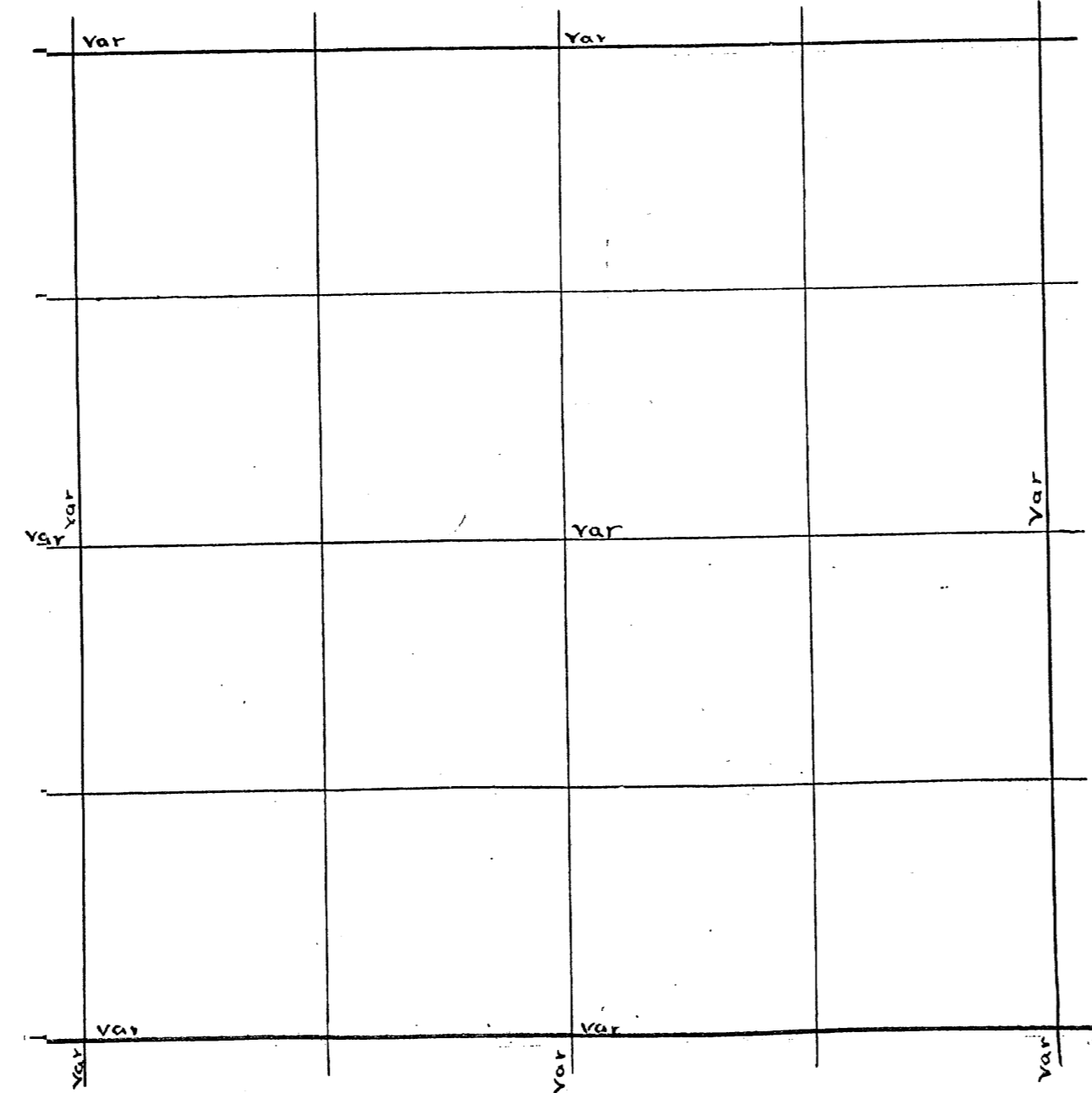

124

Sec 1 37-9 Oct 24 1894  
 NW Cor 2 S. (5 1/2) 73.70 var W 96 1/2  
 S.W. 2 E. (7) 105.93 to creek offset N. 1.00 angle 68 1/2 dist 254  
 Then on 43.84 var N. 30. v 5 1/2  
 N.E. Cor 2 S. (4 1/4) 230.00 v 2 Then W. (2) 9.76 var N. 67. v 2 1/2  
 S.E. Cor 4 Spruce 7 N. 32 E. 7 1/2  
 S.W. Cor 2 E (7) 152.31 var N 30. v 5 1/2  
 S.V. Cor 1 Spruce 8 N. 46 W. 11 1/2  
 Tamk 10 S. 47 1/2 E 14 1/2  
 do 13 S. 21 W. 19  
 1/4 bet 1 2 Pine 6 S. 25 W. 15 1/2  
 Tamk 10 S. 11 3/4 E 23 1/4  
 N 1/8 on E line 2. Pine 22 S. 55 1/2 W. 11 3/4  
 do do W (7) 77.82 hit it  
 W 1/4 P. 1 E (7) 76.50 var N. 1.38 v 6 1/4  
 at 38.25 N. (3) 36.58 " W. 15  
 N 1/8 on W line 2. Pine 12 N. 64 1/2 W. 7 3/4  
 Cen NW 1/4 2. N. (5 1/2) 16.12 var W. 2 lks  
 N 1/8 on W line 1. E (6 1/4) 38.92 var N. 16.  
 Sec 1 37-9 Nov 30 1896 (B 4 P. 26)  
 W 1/8 on S. line 1. N. (3) 39.53 var E 16. v 3 1/4  
 to 19.27 E of W 1/4 P. on E W. 1/4 line  
 Sec 1 37-9 Dec 30 1896. (B. 4 P. 56)  
 From 69 lks S. of old Random Crossing (Cen Sec) E 38.36 var N 31.  
 " " S. (2) 39.60 var W 29  
 Sec 2 37-9 Dec 15 1896. B 4 P. 26  
 W. line of 2 37-9 re measured and found corrected error  
 S 1/8 on W line Tamk 7 N. 78 1/4 E 40  
 W 1/4 P. Pine 18 N 77 1/2 E 4 1/2  
 Cedar 5 S. 78 1/2 E. 30  
 SW Cor E (Tr) 38.34 to 1/4 P.  
 S 1/4 P. N. (4 1/2) 74.80 var E 87 1/2 v 4 1/2  
 Cen Sec Pine 11 S. 27 W 5  
 (Norway 20 N. 15 1/2 W. 27 1/4  
 E 1/4 P. W. (6 1/2) 77.86 var N. 11 k v 6 20

as me on W. Side of Lake is gone I began at me on N  
 Side of Lake which is said to be 100 N of sec 5 Cor in Lake.  
 Run W. var 330 E 400. Then S. 100 Then E. to Lake and set Temp  
 m.e. Run W. from Temp m.e. var 330 E 2142 fell 122 N. of S. 1/4 P. on 19  
 trees. began at Temp m.e. and run E. 15 to me on E shore of Lake  
 which is said to be 163 E of Cor in Lake. Dist given in gout notes  
 from SE Cor in Lake to me on W. shore of Lake is 1943. Whole  
 dist across 572. Set me on W shore of Lake on line bet S 1/4 P. and  
 me on E shore of Lake and 2156 E of S. 1/4 P. Birch 14 N 68 W 31 1/2  
 Dec. 523 var 620 Set 1/8 P. W of m.e. 16 S 28 W 16 1/2  
 Hem 11 N 53 W 16  
 There is an over run bet 1/4 P. m.e. of 99 W. 11 S 43 1/2 E 11  
 N. from S. 1/4 P. var 10 1/2 E 93 93 fell 734 1/2 E of N 1/4 P. found set of 3 pine  
 or 4 tree stands. 48 W 87. E 1/4 P. or 4 trees. Run W var 4 E. intended to  
 run on 6 but forgot to change vernier 619 to Lake 1569 over Lake 5844 to  
 wet marsh 6520 over marsh 7348 fell 241 N of W 1/4 P. set by Dorr.  
 found his post and 1 B.P. maple 1153 E 20 1/2 S. 62 center maple 11549 W 22  
 Dist to N. 1/4 P. 3131. to S. 1/4 P. 4262  
 " " E 1/4 P. 3202 W. " " 4144 1/2 Set 1/8 P. E of center Birch 14 N 35 1/2 E 9 1/2  
 E 1/4 P. Run S. var 3 E  
 1855 wet marsh 2526 over marsh 2879 to wet marsh 3339 over marsh 3949 to  
 off set E 142 1/2 409 to me on N side of Lake. 419 to cor in Lake  
 set S 1/8 P. on E line 7 N 44 W 27 1/2 Run W from S 1/8 on E line var 6 E  
 25 enter wet marsh 1020 over wet marsh 2831 fell 14 N of 1/8 P.  
 South of center Sugar 20 N 60 1/2 E 25 3/4  
 12 S 38 W 26 S. from 1/8 P. E of Cen. var 19 E  
 750 to Lake 1765 over Lake. 2135 wet marsh 2738 over marsh 2917 wet  
 marsh 4117 over marsh 4264 fell 163 W of E 1/8 P. on line. The reason I am  
 so far off is. Myron Thompson wanted this 1/8 line run before I had set  
 the center set and I made a stab at it. When I corrected  
 this line I found it nearly all in wet marsh and Lake. Set 1/16 Post  
 in center of S.W. 1/4 in wet marsh W Pine set 11585 W 18 1/2  
 " " 22 N 65 1/2 W 39 1/2  
 Sec 6 36-8 Set 10 1915 NW cor. found Post 856 from org trees 111909  
 Run S var 14 E 2110 to Lake on corrected line 2526 (same course)  
 3132 fell 75 E of Dorr's 1/8 P. am not sure as this post is exactly  
 right as it was lying down and I have not his notes to set by  
 His bearing is here ok it is a stump now Sept 24 1917 East from NW corner  
 var 5 1/4 E. 4016 fell 6 South of N 1/4 P. ok this is dead. Set W 1/8 P. on N line  
 W. Pine set 20 N. 50 1/2 31. South from N 1/8 P. on W line var 11 1/4 E. 5130. fell 31 W of 1/4 P. Post  
 U.S. Survey of Sec 1 Town 37 Range 9 E 4th Pm.  
 corrected line var 7 1/2 116

B 4  
P. 45

B 8  
P. 20

Dorr's Survey of Sec 2 TOWN 37 Range 9 E 4th P.M.

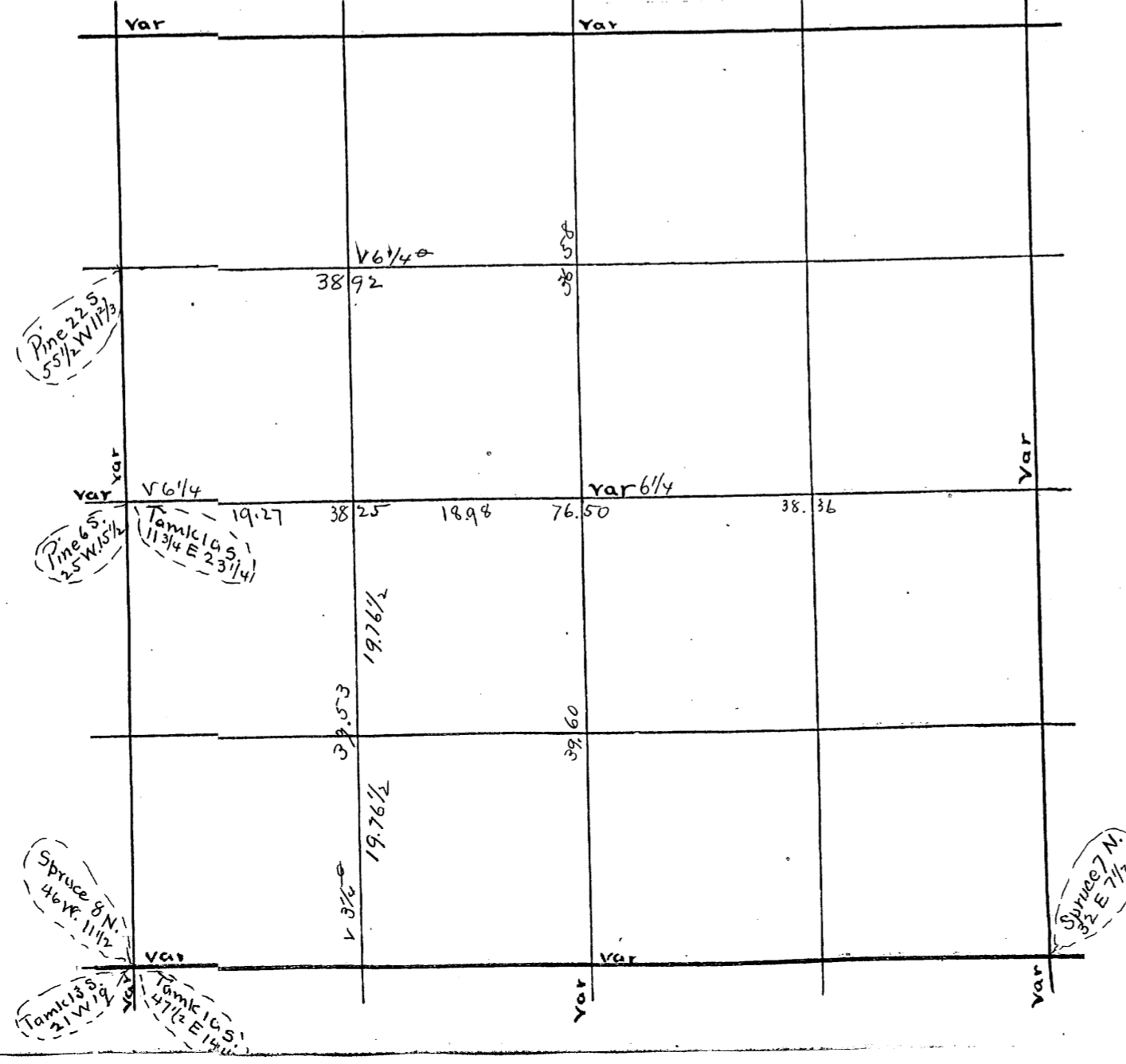
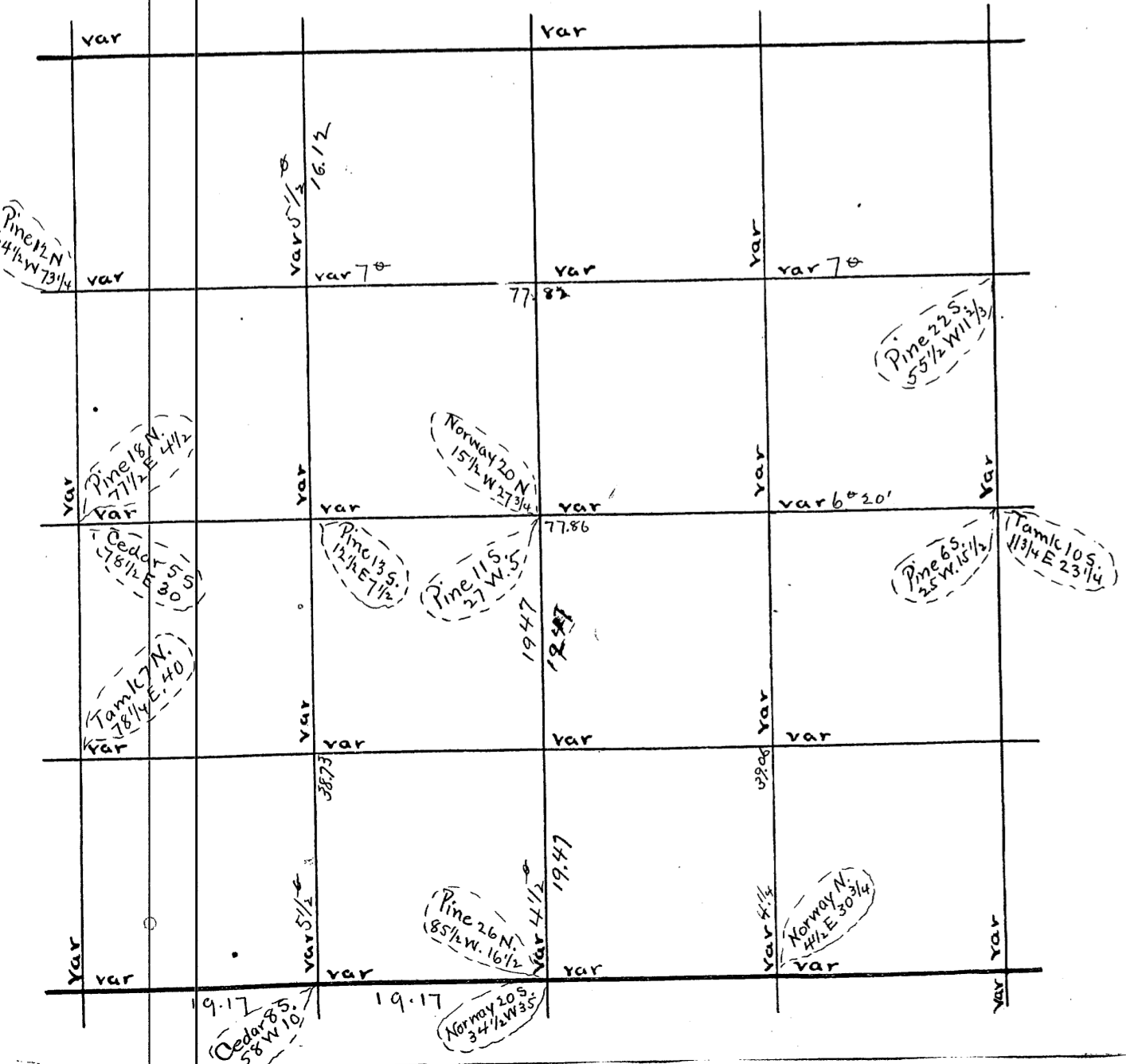

Sec 27-37-9 Oct 24 1894  
 N.W. Cor 2. S. (5/4) 73.70 var W 96  
 S.W. Cor 2. E (7) 105.93 to creek offset N. 100 angle 68 1/2 dist 2.54  
 Then on 4.384 var N. 30 v 5 1/2  
 N.E. Cor 2. (4/4) 230.00 v 2° Then W. (2°) 9.76 var N. 67 v 2° 10'  
 S.E. Cor 1. Spruce 7 N. 32 E. 7 1/2  
 S.W. Cor 2. E (7) 152.31 var N. 30 v 5 1/2  
 S.W. Cor 1. Spruce 8 N. 46 W. 11 1/2  
 Tank 10 S. 47 1/2 E 14 1/2  
 do 13 S. 21 W 19  
 1/4 bet 1st 2. Pine 6 S. 25 W. 15 1/2  
 Tank 10 S. 11 3/4 E 23 1/4  
 N 1/8 on E line 2. Pine 22 S. 55 1/2 W 11 2/3  
 do do W. 77.82 Hit it  
 W 1/4 P. 1. E (7) 76.50 var N. 1.38 v 6 1/4 at 38.25 N (3) 36.58 var W 15  
 N 1/8 on W. line 2. Pine 12 N. 64 1/2 W. 73 1/4  
 Cen N.W. 1/4 2. N. (5/2) 16.12 var W 21 k  
 N 1/8 on W line 1. E (6/4) 38.92 var N 16  
 Sec 2 37-9 Nov 28 1896 Bk 4 P 25 & 26  
 S. 1/4 P. Pine 26 N. 85 1/2 W. 16 1/2  
 (Norway 20 S. 34 1/2 W 35  
 E 1/8 on S line Norway N. 4 1/2 E. 30 3/4  
 do do N. (4/4) 39.06 Hit it (1/4 length of 1/2 line)  
 E 1/4 P. W. (6/2) 77.86 var N. 1.1 k. v 6° 20'  
 Sec 1. 37-9 Nov 30 1896 Bk 3 P 27  
 W 1/8 on S line N. (3) 39.53 var E. 16. v 3 1/4  
 Sec 2. 37-9 Dec 15 1896  
 W. line of 2. Re-measured and found and corrected error  
 S. 1/8 on W. line Tank 7. N. 78 1/4 E. 40  
 W 1/4 P. Pine 18 N. 77 1/2 E 4 1/2  
 Cedar 5 S. 78 1/2 E 30  
 S.W. Cor E. (Tr) 38.34 to 1/4 P.  
 S. 1/4 P. N. (4/4) 72.80 var E 87 1/2 v 4 1/2  
 Pine 11 S. 27 W. 5  
 Cen Sec. Norway 20 N. 15 1/2 W 27 1/4  
 E 1/4 P. W. (6/2) 77.86 var N. 1.1 k v 6° 20'  
 1/8 bet W 1/4 Pine 13.5 12 1/2 E 7 1/2  
 do do S. (5° 25') 32.73 var E 29 v 5 1/2  
 W 1/8 on S line Cedar 5 S. 58 W. 10  
 Sec 2 37 9 Nov 28 1896 Bk 4 P 25  
 Copied from Bk 4 P 25  
 S 1/4 P. Pine 26 N. 85 1/2 W. 16 1/2  
 Norway 20 S. 34 1/2 W 35  
 E 1/8 on S line Norway N. 4 1/2 E 30 3/4  
 do do N. (4/4) 39.06 Hit it (1/4 length of 1/2 line)  
 E 1/4 P. W. (6/2) 77.86 var N. 1.1 k v 6° 20'

SE COY. OK Run N. 0° Old Land Uar 5 E 1946 fell 35 E of 1/8 P  
 " " Run W Uar 330 E 203 1/2 fell on 1/8 P in road. Run N from  
 this 1/8 P Uar 5 1/2 E 1946 set tem. 1/4 P W from S 1/8 P on E line  
 Uar 430 E. 200 3/2 set tem 1/4 P Sprung E + W line N and N 1/2 line  
 until they were where they be long. corrected N 1/2 line  
 on to 1/4 P and run N Uar 530 E 833 Cent of new road  
 line. 2300 left bank of river. corrected E + W line on to  
 1/4 P and prolonged it. W Uar 330 E. 1075 road line 1800  
 left bank of river the 1/4 P bearings is a spruce 6 N  
 77-26. measured what land there is in lots 5 & 6  
 W 1/4 W. of road, or bet Road and River and found  
 946 acers in lot 5 and 18.81 in lot 6  
 Dec 26 1899 line bet 27 & 34  
 West from cor to 26-27-34 & 35. Uar 330 E 30 5/4 fell 85 N  
 of 1/4 P see E 1/8 P at 1977. W Pine stump 24 N 34 W 55.  
 See 26. Aug 10. 1900. N from S. 1/4 P Uar 4 E 7900 fell  
 330 E of N 1/4 P orig trees at both 1/4 posts. N from S.W. cor ok  
 5639 fell 78 E of me. on left bank of river set post from SW  
 eye. probed a shortage of 133 and set W 1/4 P at 3908.  
 Pine 8 N 15 E 14 1/2  
 " 10 N 66 E 39 Line crosses river at foot of Hat rapids. W from  
 E 1/4 P ok 7844. fell 69 S. of W 1/4 P ok. corrected uar 445 loc 88  
 center of sec. Pine 14 S. 46 E 23 dist to N 1/4 P 3971 to E 1/4 P 3891  
 " 12 S. 15 W 65 " " 5 1/4 P 3921. W " 3953  
 S. from E 1/4 P Uar 7. 10 E 3953. fell 116 of sec. cor orig trees.  
 set S 1/8 P on E line at 1976 1/2 Rock 4x4 feet 7 2/2 feet high a point  
 on rock where a creek crosses. another creek S. 89 1/2 E 49 1/2  
 Feb 9 1899. 1/4 P bet 23 & 26 one orig tree. Run E Uar 330 E  
 3991 fell 46 S. of NE cor of 26 1/8 P on N line Pms set 24 N 108 1/2  
 W from E 1/4 P Uar 4° E 3992 to E + W 1/4 line set tem 1/4 P  
 at 1996 and run N 4° E 3964 fell 40 W of 1/8 P corrected line S.  
 See section 35 Aug 11. 1900 1/8 P S of cent. Pine 10 S 37 W 8 1/2 S 4 1/8 P E  
 of cent. open swamp 1/8 P of cent. Flat rock 875 E 19 1/2 to side S 1/8 P on W line  
 W Pine 14. S 61 E 39. W from S 1/8 P on E line Uar 445 E 3944 fell 52 S of 1/8 P. corrected  
 line E. This line is used for road from E line 1972 chain

Dorr's Survey of Sec. Town Range E 4<sup>th</sup> P.M.

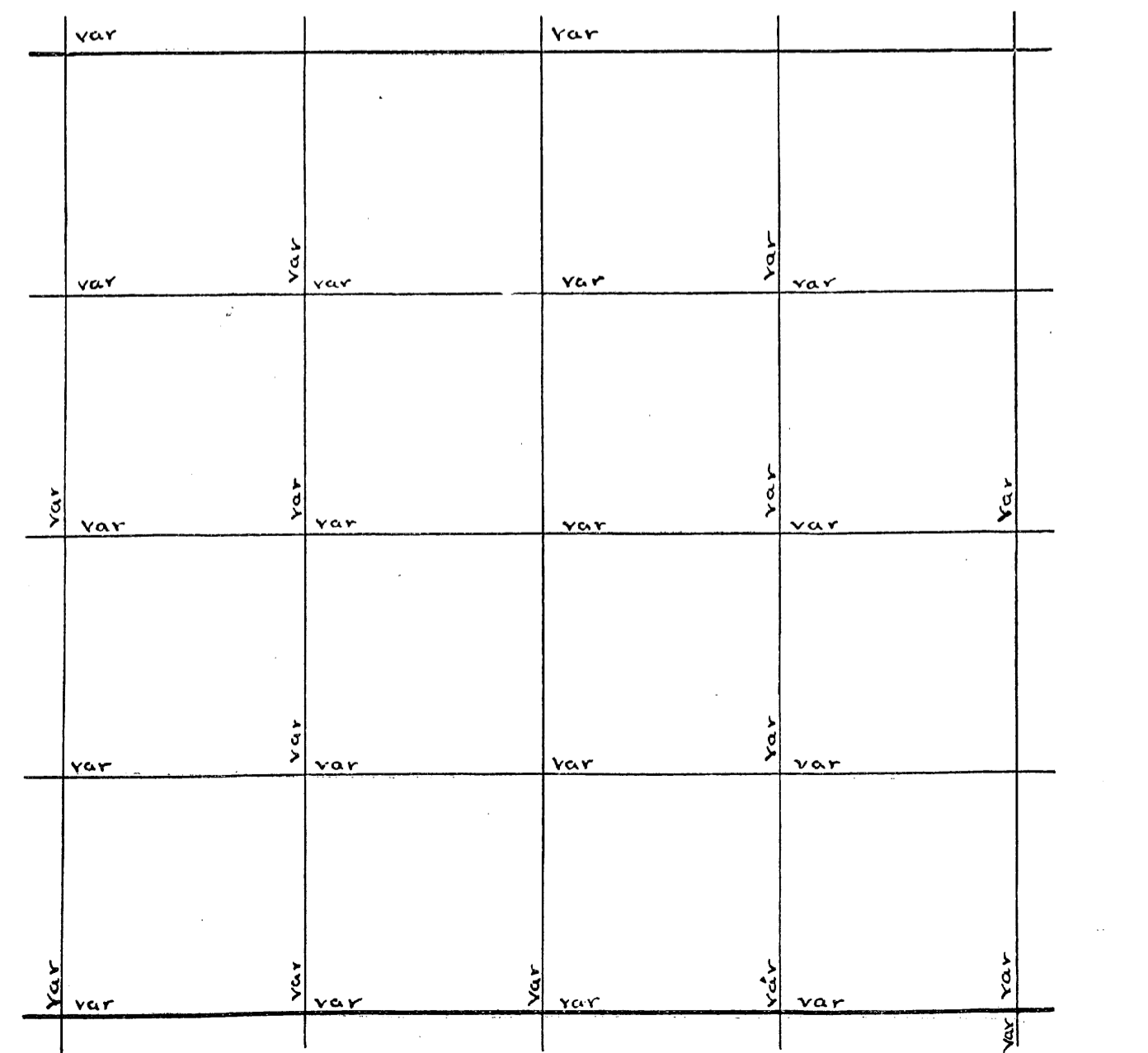

U.S. Survey of Sec. Town Range E 4<sup>th</sup> P.M.

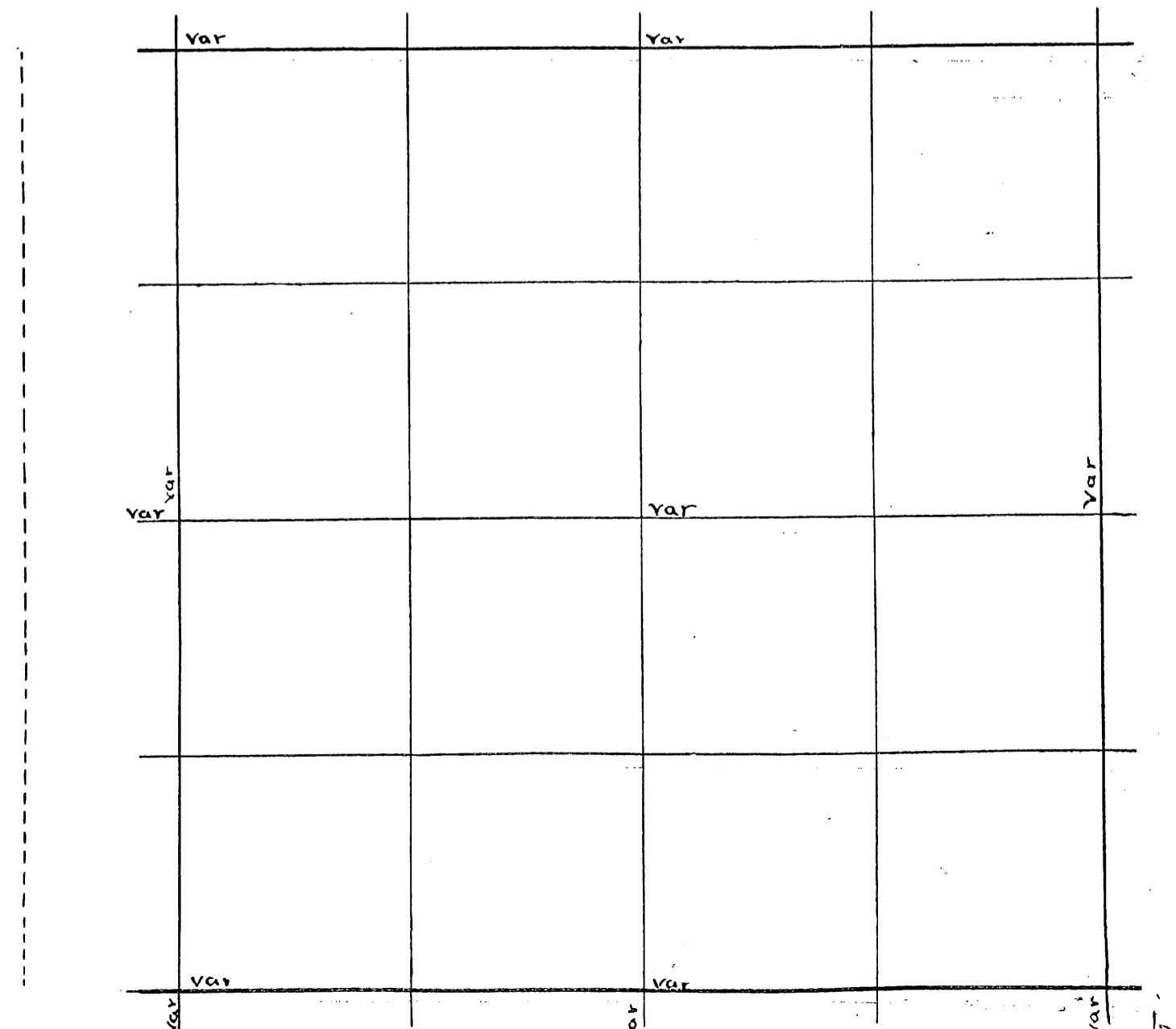

B 7  
 P 124  
 B 1  
 P 71  
 B-1  
 P 126  
 B 1  
 P 32  
 B 1  
 P 128

Page 127<sup>25</sup>  
 Sec. 3 Town 37 Range 9<sup>6</sup> By whom Surveyed B. F. Dorr  
 Date of Survey Dec 27 1893 copied from Original Book no. 3 Page 104

Sec. 2<sup>A</sup> Town 36 Range 8 By whom Surved B. H. Vaughan  
 Date of Survey June 16-17 1915 copied from Co Plat Book Page

Sec 3 37-9 Dec 27 1893 (B3. P. 104)  
 S.W. Cor E (4 3/4) 76.50 var S. 30 v 5 1/2  
 do N (10) 77.75 var W. 1:45 v 10  
 N.W. Cor E (5 1/2) 80.86 var N. 4:15 v 30  
 N. 1/4 P. Tamk 6. S. 88 1/4 E 61  
 5<sup>o</sup> do 10 N. 41 1/4 W. 57 1/4  
 W 1/8 on S line Pine 13 S. 84 E 2 1/4  
 do do N. (8) 76.96 var E 2 3/4 v 8<sup>o</sup> 10  
 N.W. Cor (Tamk 7 N. 32 1/2 E 42 1/2)  
 5<sup>o</sup> do 6 S. 54 E 57  
 do 7 S. 85 1/2 E 70  
 W 1/8 on N line Tamk 7 S. 45 1/2 E 20 3/4  
 Cen N.W. 1/4 W. 19.78 var N. 85  
 N 1/8 on W line Tamk 4 N. 20 W. 12 1/4  
 W 1/4 P. Pine q N. 73 1/2 E 38 3/4  
 5<sup>o</sup> Norway 11 S. 79 1/2 E 49 1/2  
 S 1/8 on W line & Pine 12 in diameter

Sec 3. 37-9 Nov 11. 1896 (Book 4 P. 24)  
 W 1/4 P. E (5) 79.06 var N. 2.08 v 4<sup>o</sup> 20'

1/4 P bet sec 25 & 30-36-8 and 9 found post set by Dorr and stubs of org trees Run S. var 7.30 E 41.31. fell 92. lks W of cor to 25-30-31-36 set by Dorr in road, a gray boulder 6x6x22 inches. it is about 8 feet W of wagon road corrected line N to 1/4 P. for road. the S. 200 chains is in road as now located South from cor. to 19-24: 25-30 Range 8 & 9-E var 2.45 E 4157. fell 18 E of 1/4 P. corrected N. for road N. from cor. to 19. 24-25-30 Range 8 and 9 E var 3.30 E 20.76 fell 8 1/2 lks E. of an 1/8 P. set by monsell or Dorr 4152 in 26 E. of 1/4 P. bet 19 & 24. set by Dorr 3 years ago. corrected line S. for road. N. from 1/4 P. bet 19 & 24 var on corrected course of line from the south 4141. Hit Post. cor. to sections 13-18-19-24 The bearings for this corner are all gone placed an iron pipe 2x36 inches at this cor. at all corners and 1/4 posts on this 2 miles. The pipe driven at cor to 19-24-25-30 is 2x60 inches as the cor. is in wet marsh. Drive iron pipes 1 1/2 x 36 inches at 25 feet both E & W of all the monuments except at corner to 19-24-25 and 30 and they are 1 1/2 x 60 inches. This survey was made for the towns of Crescent and Pelican to straighten old road and place it on range line bet 8 & 9  
 Feb 9. 1899 see 25  
 E from N 1/4 P. org trees var 330 E

B 8  
P. 7

Dorr's Survey of Sec 3 Town 37 Range 9 E 4<sup>th</sup> P.M.

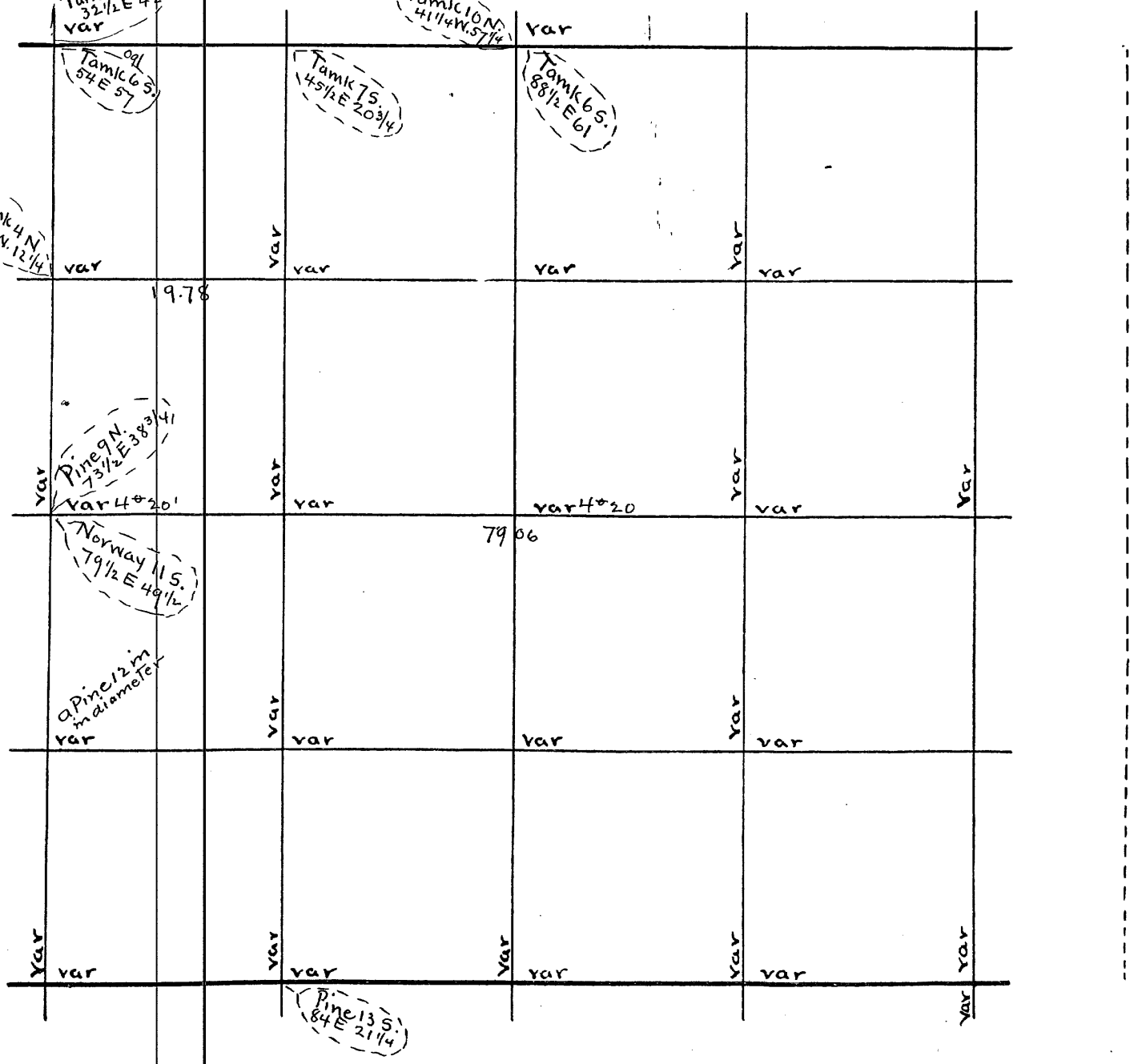

U.S. Survey of Sec Town Range E 4<sup>th</sup> P.M.

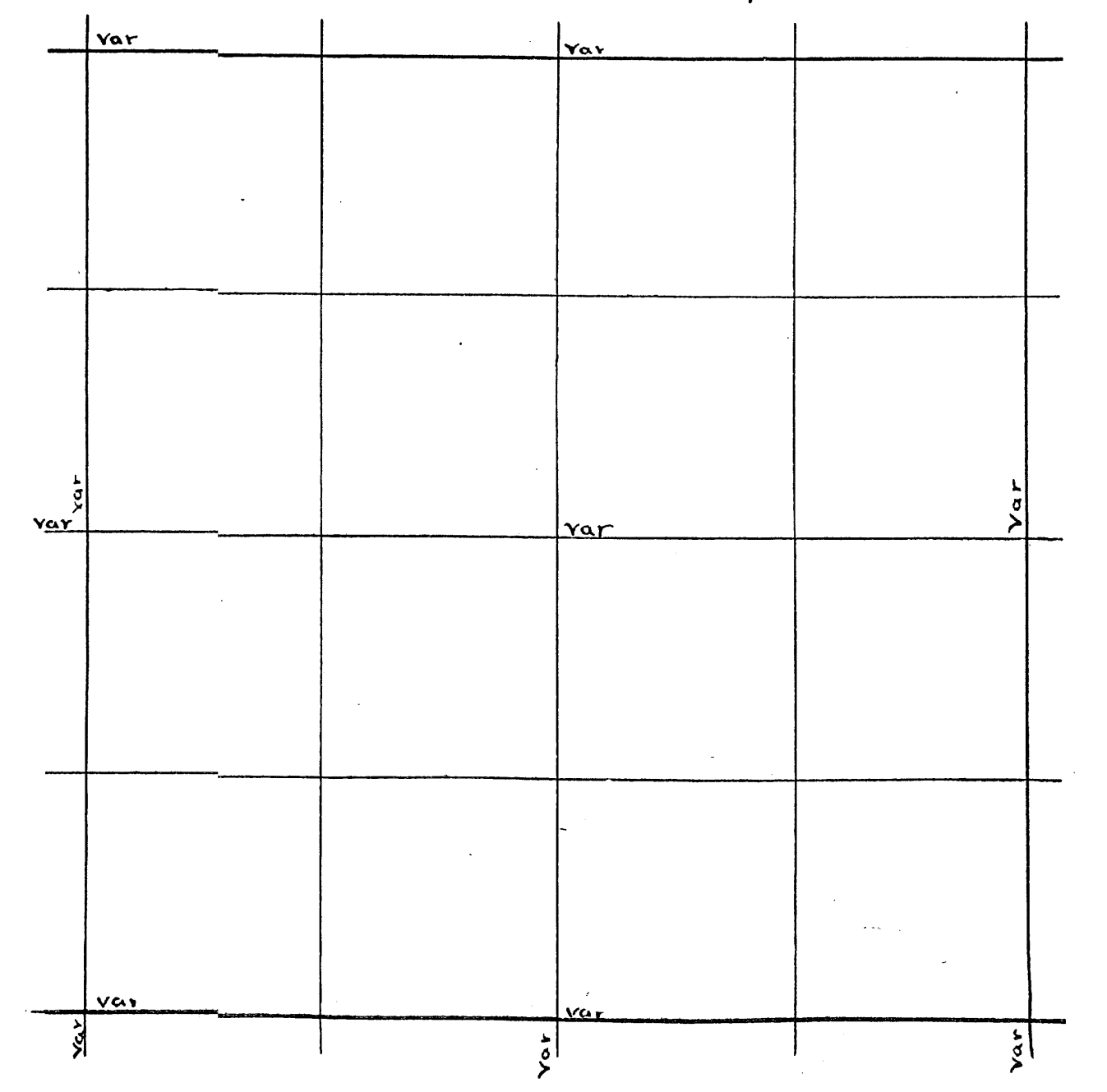

Sec. 4 Town 37 Range 9 E By whom Surveyed B. F. Dorr  
 Date of Survey Sept 11 1894 copied from Original Book no. 3 Page 127

Page 128  
 Sec. 29 Town 36 Range 8 By whom Surveyed L. H. U. Coughlin  
 Date of Survey Apr 20 1900 copied from Co Plat Book Page

Sec. 4 37 - 9 - Sept. 11 1894 (B. 3 P. 127)  
 S 1/8 on E line W 1/4 to Lake Creek.

E 1/4 P. S. et by Dorr Run W var 345 E 1974 DORR'S 1/8 Line  
 3950 Center of Road and center of Sec E 7900 fell 3 1/2 Lks  
 N of W 1/4 P. S. et by Dorr. Set 1/8 P. W of center  
 W Pine St 26 N 7 E 28 1/2  
 " " 16 89 1/2 W 44 DEC 27 1895  
 NE cor ok Run S. var 5 E 7950 fell 202. E of S. E. cor ok. Set E.  
 1/4 P. Birch 53 24 W 40  
 Tam 14 N 85 W 76. West from NE cor var 4 E 5611 15 N of N  
 N 1/4 P ok. Set E 1/8 P on N. Line No bearings near S from N 1/4 P var 4 E  
 7957 fell 505 E of S 1/4 P. To Loc at this post. I found Dorr random  
 1/4 P bet 27 + 34. and his cor to 28-29-32-33. also his 1/2 mile stake  
 200 E of that cor. and his random line was 74.5 of cor. Showing a  
 departure 49 1/3 Lks to mile then found his 2 mile stake and set  
 S 1/4 P 26 1/3 W and 98 2/3 N of his 2 mile post. W from N 1/4 P. var 33 1/2  
 3940 fell 16 N of NW cor. Set by Dorr set W 1/8 P on N line. South  
 NW Cor var 345 E 7905 fell 11 Lks W of SW cor. No bearings am not  
 sure this cor is ok but parties am not willing to have the extra work  
 done to locate it correctly I used it. and set W 1/4 P at 3952. 4 1/2 W 1/2  
 E from W 1/4 P var 4 E 7750 fell 188 N of E 1/4 P. D H center of Sec  
 1/8 Pine 16 S 48 1/2 E 15 Dist to E 1/4 P. 4055. Dist to N 1/4 P 4004  
 " " 16 N 69 W 40 " " W " 3788. " " " " 3953

B 1  
 P. 5-67

Dorr's Survey of Sec. \_\_\_\_\_ Town \_\_\_\_\_ Range \_\_\_\_\_ E 4<sup>th</sup> P. M.

var		var		
var	var	var	var	var
var	var	var	var	var
var	var	var	var	var
var	var	var	var	var

U.S. Survey of Sec. \_\_\_\_\_ Town \_\_\_\_\_ Range \_\_\_\_\_ E 4<sup>th</sup> P. M.

var		var		
var		var		var

128

Page 129  
 Sec. 31 Town 36 Range 8 By whom Surveyed L H Vaughan  
 Date of Survey April 16, 1909 copied from Original Book no 6 Page 77

Sec. 32 Town 36 Range 8 By whom Surveyed L H Vaughan  
 Date of Survey Apr 21 1909 copied from Co Plat Book Page \_\_\_\_\_

E 1/4 Sec set by Monseil found org trees are gone. There is a road running E. and one N. from this 1/4 R. and steps of org trees have been grubed out. Post is on top of hill nothing for bearings. Run W. var 3° E 1000 enter swamp 1700 stream 15 runs S. 2100 E and W road 6933 fall 1/2 Lks N of 1/4 Post found post set 6 years ago SW tree was here then but is ~~gone~~ now a stub. snow is too deep quit until snow is gone.

W 1/4 Sec Monseil from org trees now gone. Road runs E. and N from this post which sets on top of hill nothing for bearings. Run E on road var 3° E 6500 Road bears a little N. 8000 1/4 P is in road. Set line stake as 1/4 R is covered up. and went to N 1/4 R found fence where I set 1/4 R in Jan 1895 and marked two fence posts fence post 6 N 85 W 15  
 " " 6 N 87 E 16 Runs var 3 1/2 E 4000 E + W road 8000 could not find S 1/4 P cedar all blown down years ago to much snow. set line stakes and quit.

B 6  
P 78

B

Dorr's Survey of Sec \_\_\_\_\_ Town \_\_\_\_\_ Range \_\_\_\_\_ E 4<sup>th</sup> P.M.

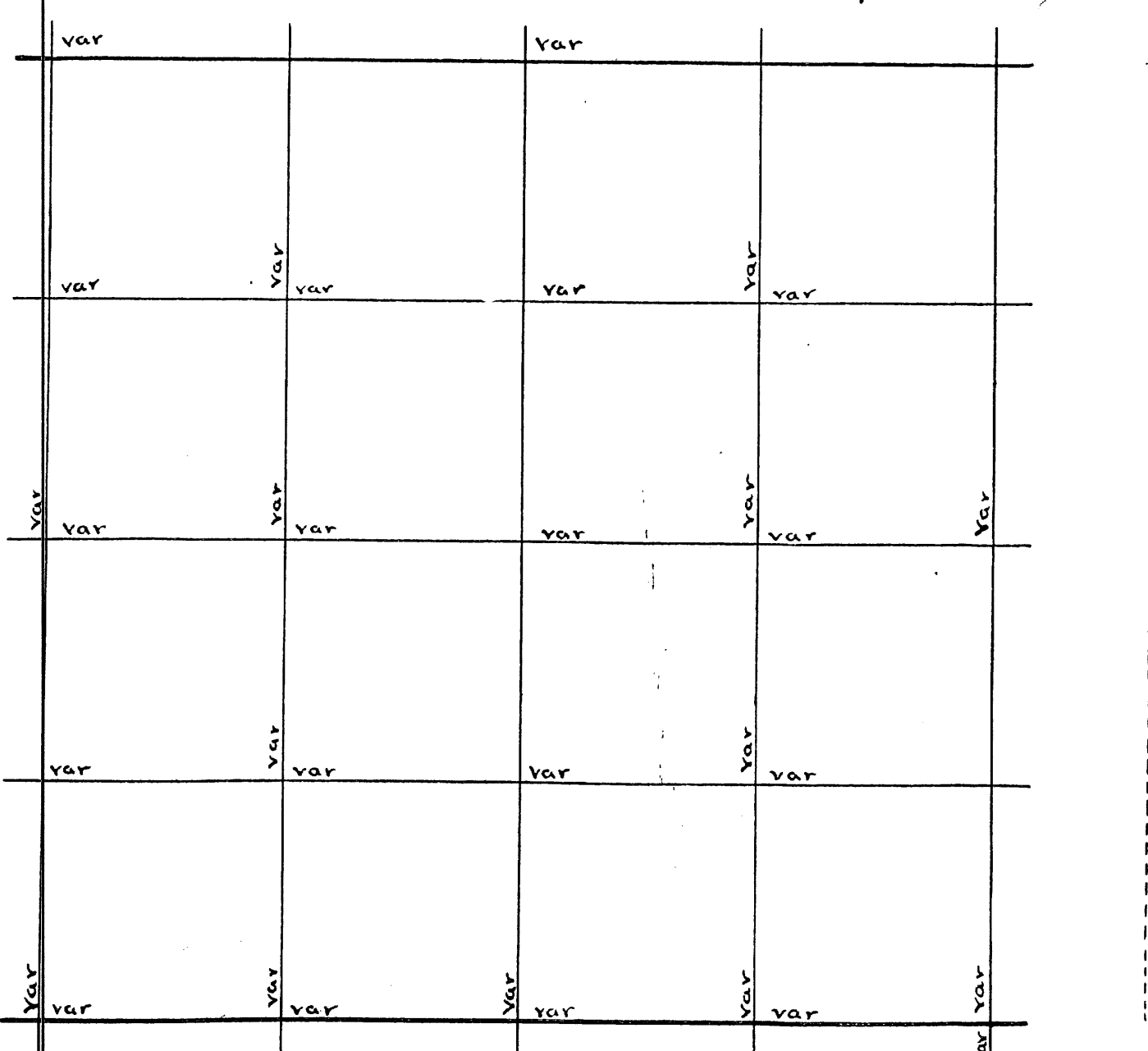

U.S. Survey of Sec \_\_\_\_\_ Town \_\_\_\_\_ Range \_\_\_\_\_ E 4<sup>th</sup> P.M.

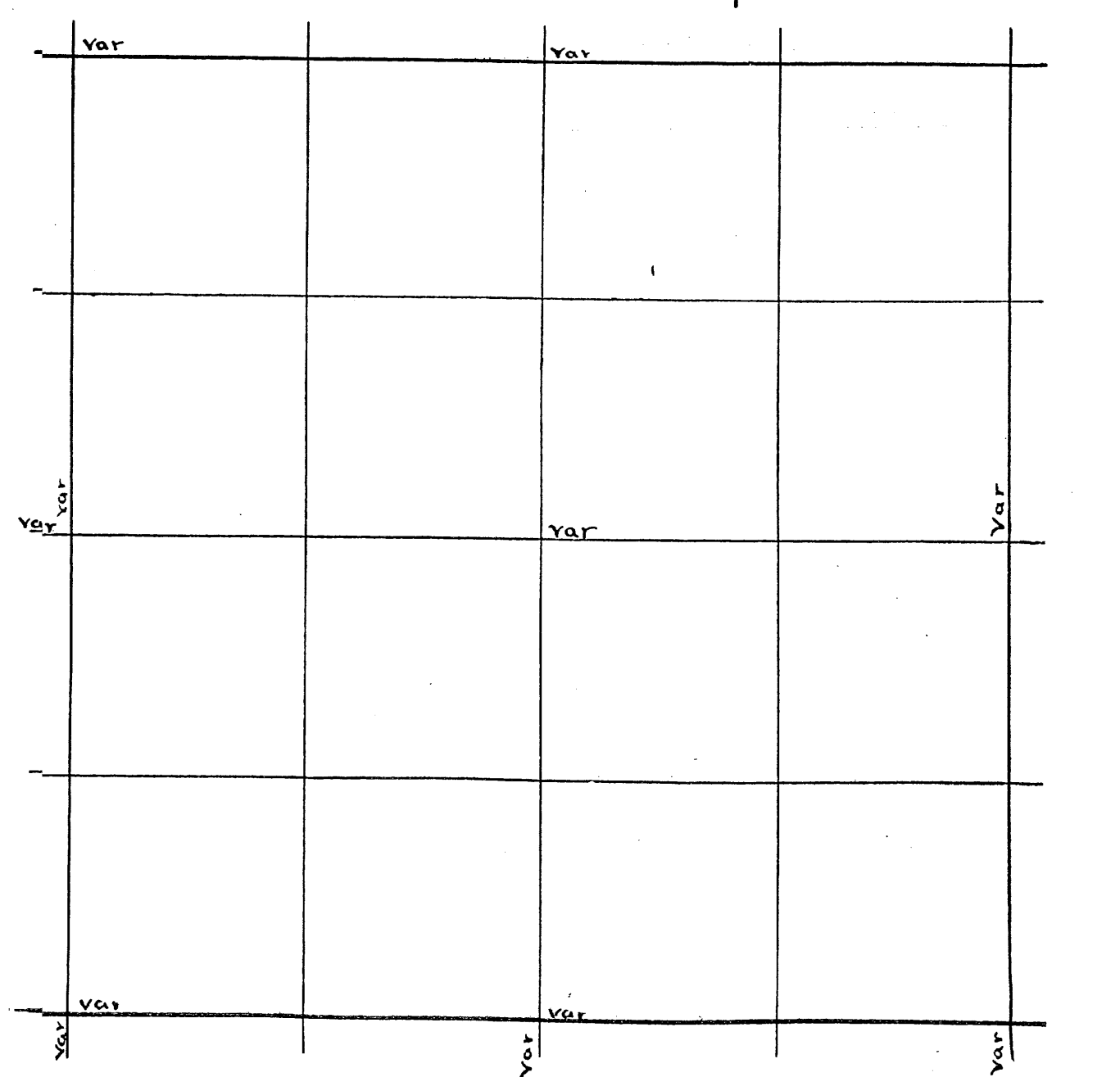

SE cor found post set from orig trees, driven level  
 with surface in road set a cedar post 20 feet N var 4° E  
 Run N var 4° E 975 stream 5 wide runs SW 1200 enter field  
 2980 left bank of river, offset 1943397 to me found sbp  
 of orig tree marks ok: set cedar post and made new bearings  
 Aspen 6 N 35 W 26  
 " 8 N 69 1/2 E 13 1/4 corrected line S. and set 18 P a cedar  
 3 1/2 x 3 1/2 nothing near for bearings distance from 18 Post  
 W. to River is exactly 10.00 ch. Computed the acreage from  
 this line N to N line of lot 8 and find it contains 13 3/4 acres.  
 W from SE cor var 33 0 E 2330 noisy river and fell 23 1/2 lks  
 N of me. orig tree. set 18 P an iron 1 X 1 1/2 inches driven even  
 with surface. Run N parallel with E line to river about  
 10 chains

B 4  
 P 48

Dorris Survey of Sec.      Town      Range      E 4<sup>th</sup> P.M.

var		var			
var	var	var	var	var	
var	var	var	var	var	var
var	var	var	var	var	
var	var	var	var	var	var

U.S. Survey of Sec.      Town      Range      E 4<sup>th</sup> P.M.

var		var			
var			var		var
var	var		var		var



Sec 6 37 - 9 May 16 1893 B.F.D. 80  
 m.c. on S. Side Lake on E line  
 do W. 4.50 r went across pond offset N. 1.50 angle S 66° 25' E  
 dist 3.436 = 19.45 offset N. 2.59 1/2 = 4.09 1/2. N. 20. Then W. 4.10  
 at 61.00 Lake angle N. 34° W 5.00 Then S. 75° 40' W. dist 19.00  
 Then W. 4.85 var. N. 6 v. 4° 25'

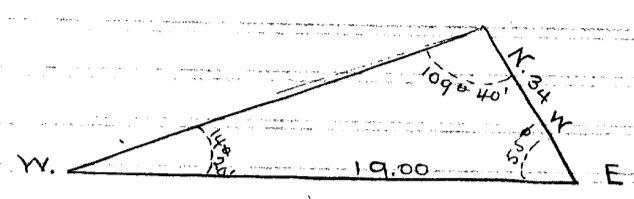

E 1/4 W. (4) 41.56 R 4° 25' 84.85 var S. 14 v 4° 25'  
 1/8 bet E 1/4 Pine 20 S. 9 E 42  
 do do S. (3) 42.94 var W. 30. v 3 1/2  
 E 1/8 on S. line Norway stp. 18 N. 16 W. 22  
 Cen Sec Norway 16 N. 7 1/2 E 16  
 5° W. Pine 22 S. 44 E 14 3/4  
 1/8 bet S 1/2 Norway stp 20 N. 37 W. 42  
 do do E. (3 1/2) 41.28 var S. 24 v 3 1/2  
 S 1/8 on E. line R. Oak 8 S. 32 3/4 W. 51  
 Cen S.E. 1/4 Pine stp. 16 S. 52 1/2 E 70

N 1/4 P 1 0x9 EREG OK Run E UAR 330 E 3991 fell 46 S of NE cor  
 099 r trees set E 1/8 P on N line. Pine 24 N 16 E 46 1/2  
 E 1/4 P OK Run W. UAR 4° E 3992 to N 1/4 line set Temp 1/8 P  
 E of center and Run N. UAR 4° E 3964 fell 40 W of 1/8 P. corrected  
 line S E COR OK. Run W. UAR 4° E 3952 fell 27 S of S 1/4 P  
 E 1/8 P on S line Run N UAR 330 E 3914 fell 36 E of Temp 1/8 P  
 CU 9 29.19 04 NW COR in center of road. Post is under roadway.  
 SW BT OK. I set this post 4 1/2 ear ago. Run S. UAR 4 1/2 E 600 Leave  
 Swamp. 2971 Left bank of Wis River. No me. 2416 OUBR RIUSK  
 No m.c. 4097 Right bank of Wis River. 4509 Left bank of RUCV N me  
 4639 fell 37 E of mc which I set 1 year ago found the top of the original  
 went N. and corrected line bet the right banks of river dist bet  
 on corrected line is 792. The dist. returned by U.S. Surveyor is 1307 a  
 Shortage of 515 SEA W 1/4 P 151 N of River and 641 S. of River set mc  
 on left bank of river 2971 S. of NW cor. There is a shortage of 311 Ks bet  
 me and NW cor. N 1/8 P on W line at 1979 1/2 S. of NW cor. Pine 18 N 7 1/2 E 27 1/2  
 W 1/4 P W Birch 8 62 E 29 1/4 N 1/8 P on W line ASPG 7 N 12 3/4 E 44 1/2  
 Pine 12 S 67 W 21  
 N 1/4 P set from evidence of a Rock. Chase Regal and my own knowledge as  
 I set this 1/4 P. 4 years ago from original trees. New Pine 10 N 7 1/2 E 86 1/2.  
 W. from N 1/4 P. UAR 430 E 7979 at P. at NW cor. W 1/8 P on N line. nothing for  
 bearings. Post is in road set posts 50 N 4 S. N Post is Cedar one is a Tame  
 South from N 1/4 P. UAR 7 397 fell 23 1/4 E of S 1/4 P set by Darr in center of  
 road bears bearings 16 S 76 1/2 E 53 3/4  
 Right bank of river 440 Left bank over river 565 top of hill 7900 fell 45 N of  
 E 1/4 P set by Darr. This Post sits on NW side of fence Post almost in same  
 hole bears bearings W Pine set 16 S W 25 P.C. Center of section. Cedar  
 Post 4x4 inch. 1 1/2 feet long 1 foot in ground. and close to West wagon track  
 on W. side of road. Small rock with marks on NW end. S 53 1/2 E 49. This  
 rock is 8 1/4 inch and lies SE + NW and 2 inches above ground  
 Dist from center to E 1/4 P 3917  
 " " " " " " " " 3903 1/8 P of center of bury or CL for Post  
 " " " " " " " " 3935 " " " " Pine 6 N 42 W 40  
 " " " " " " " " 3962 " " " " S 27 1/2 E 15  
 1/8 P N of cent Pine 10 S 72 1/2 E 73 in road See Left hand column this page  
 48 S " " " " 10 9 40 E 119 " " " " for balance of 39  
 48 " " " " B " 12 9 67 1/4 W 26

B 4  
 P 124  
 U. Vaughan  
 B 7  
 P 47  
 B. Vaughan

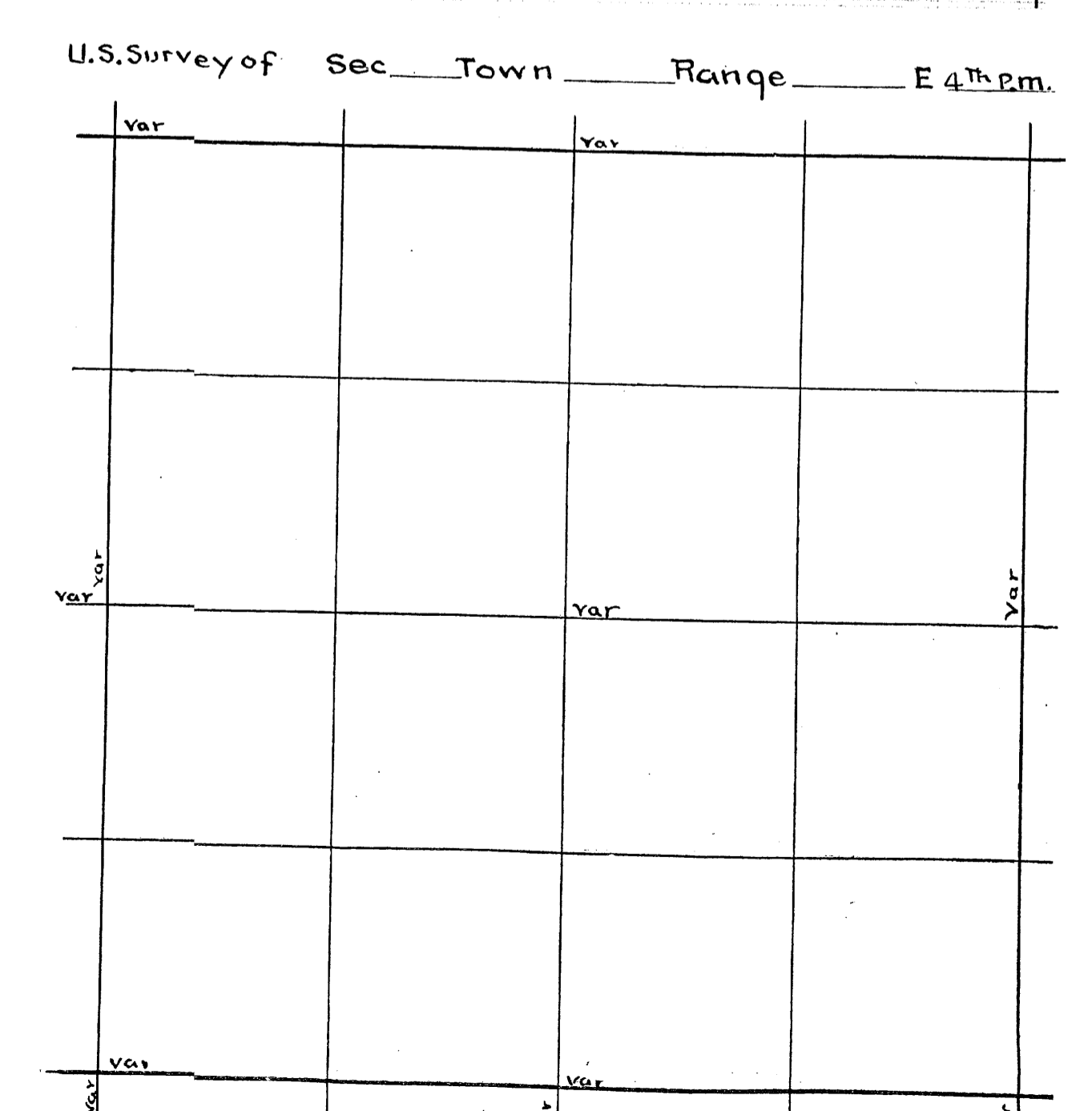
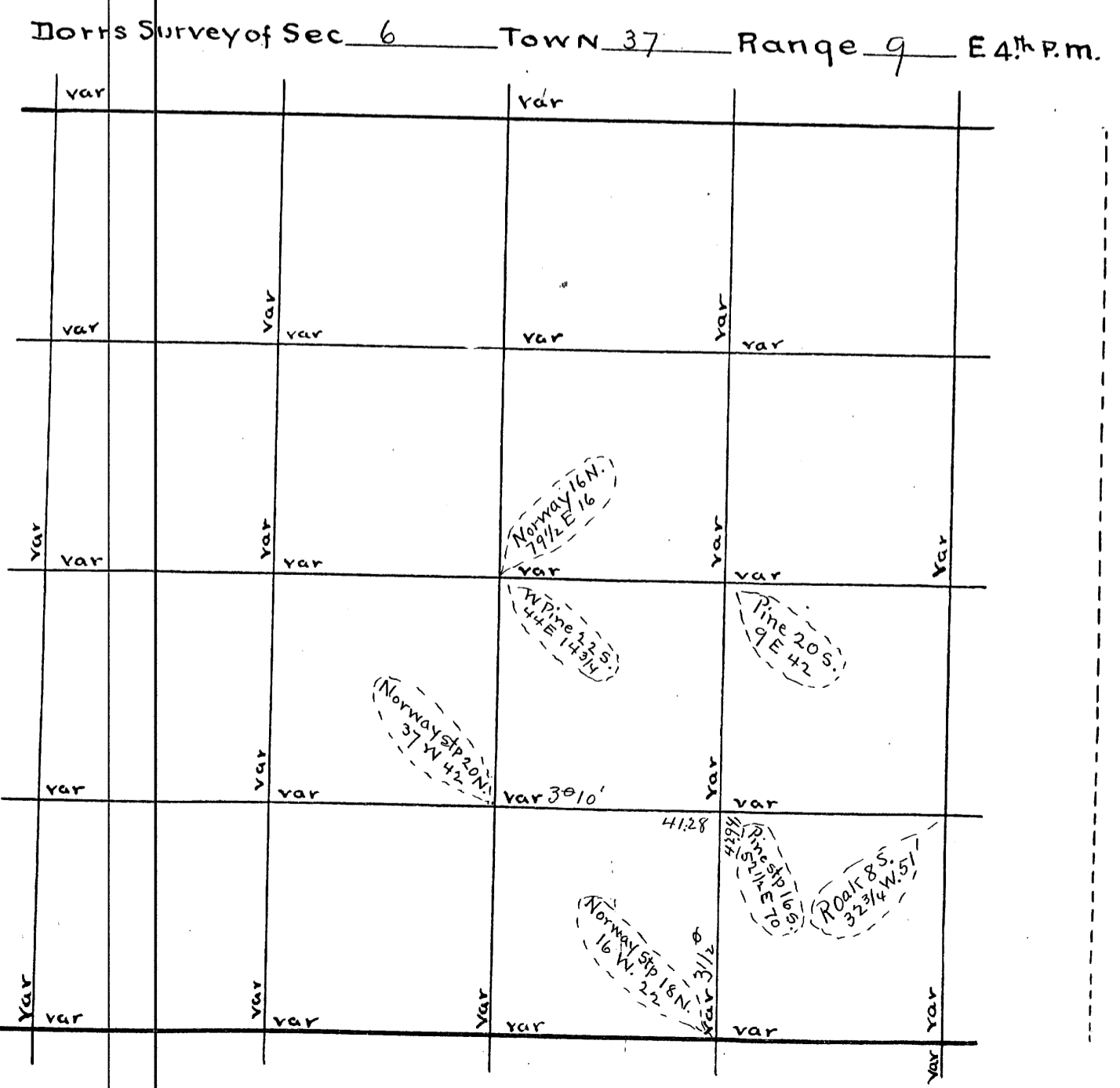

Sec. 8 Town 37 Range 9 By whom Surveyed B.F. Dorr Date of Survey Jan 5<sup>th</sup> 1894 copied from Original Book no. 3 Page 10

Sec. 4 Town 37 Range 8 By whom Surveyed B.H. Vaughan Date of Survey May 15<sup>th</sup> 1905 copied from Co Plat Book Page

Sec 8 - 37 - 9 Jan. 5<sup>th</sup> 1894 (B.F. Dorr)

SE Cor N. (2) 42.56 var W 39 1/2 (B.F. Dorr)

E 1/4 P. W. (4) 80.00 and left it.

SE Cor W. (4) 40.00 " " "

I set the corners for sec 10 in May 1891 and had to run lines 3 or 4 miles long to get them. I think my chainmen made some mistake between the S. 1/4 P. of 4. and the S.E. corner and that the corner is not far enough east.

Sec 8 - 37 - 9

N.E. Cor W. (4) 88.33 var N. 2.35 1/2 v 3°

N 1/4 P. Did not find any.

do Pine 11 N. 74 1/4 E 17  
do 14 S. 87 W. 27 1/2

do S. (3) at 20.94 Lake offset W. 2.50 angle S. 10 1/2 E = 79° 30'

dist 13.48 + 20.94 = 34.42

N 1/4 P. S. (3) 82.24 var E. 2.18 v 2°

S.E. Cor W. (4) 43.00 var S. 1.53 v 3 3/4°

S. 1/4 P. slps slq. N. E. stp 12 lks instead of 14.

N.W. Cor S. (2 1/2) 80.50 var E 1.94 v 2 1/2°

S.W. Cor trees lying down

E. 1/4 P. W. (4) 87.32 var N. 6.11 1/2 v 3 3/4°

W 1/4 P. Norway stp 12 N. 6. E 27

do do 12 S. 85 E 30 1/4

cen Sec { Pine 12 N. 43 W. 15 1/2  
do 10 S. 5 1/2 E 22

N 1/8 on E. line W. (5) at about 25.00 struck the lake & established the distance at 43.70 vars. 8 lks v 4 3/4° 1/4 line 43.22 north line 44.08

1/8 bet N. 1/4 Norway 13. S. 68 1/2 E 19

cen ~~SE~~ N.E. 1/4 mkd stake in swamp

do do (1/4) 20.20 var W. 1 1/2 v 1° 5'

1/8 bet E. 1/4 Norway 8 N. 83 1/2 E 34 3/4

S 1/8 on E. line W. (4) 42.94 var S. 48. v 3°

1/8 bet S 1/4 spruce 11. S. 50 E 23 3/4

N.W. Cor found stps of orig trees and post in road 1/100 E below surface Run S. Var 30 E 2555. Slough 3133 over Slough 7944.

SELL 33 E of SW cor found stumps of orig trees they are cut high set 1/4 P. by proportional measure men W Pine stp 12 S 68 E 20 1/2

SEE 4 P on W line W Pine stp 18 N 38 1/2 E 71 " " " 105 45 W 29 1/2

" " " 24 N 41 W 13

E from W 1/4 P var 1 E 850 enter Swamp 1050 over swamp 3850 enter Swamp set line stakes and went to S.E. cor found stp ok of N.E. tree

SW tree is a stub 10 feet high marks ok set post PE. marked orig tree

Run N var 1/2 E. found old line 3455 inter set Lake found stp of SE orig tree SW one gone. set post and made new bearings

W Pine 15 S 22 E 20

" " 18 S 26 1/2 W 39. found an over run of 133. set S 1/8 P on E line

nothing for bearings. me on N side of Lake on E line. found stp of orig tree NEW Pine 12 N 3W 79 1/2. orig tree N 25 W 90. down set instrument at me and lined on to S. me. vars same as line S. of Lake. Gout dist across Lake is 2293 my dist is 2523 an over run of 230 proportioned over run and set E 1/4 P on E 746 N of S. me. course of line bet me is 140 E. picked up my E 1/4 W Rand from W 1/4 P. 5610 to Lake 6714 fell 7.80 S of 1/4 P. at 3753

E of W 1/4 P. of F S E S. 5210 line and corrected line W to 1/4 P for road. and corrected E line from S 48 P. to S.E. cor for road

Jan 16. 1906 NW cor Run E var 4 E 8050 stream 40. runs NW 28° stream 30 runs W of SW 3350 stream 25. runs NW 3350 enter Swamp 5660 stream 40 runs S. 6000 enter Swamp and old burning 7600

Leave burning 7971 fell 129 N of NE cor. found S.E. tree down marks ok. found stps of N.E. tree set post and made new bearings

W Pine stp 18 N 54 W 72 1/2

W Pine stp 10 S 64 E 50

W Pine 12 S 24 W 108 SEE Cor. found Post, set last May. NE orig tree grubed out NEW W Pine stp 40 N 19 1/2 W 18 1/2 Run W Var 5 E 2400 enter Swamp 2633. fell 1355 of S 1/4 P. orig trees. south from N 1/4 P var 7 W C F had been told sec. was short on S. side 7599

fell 1102 W of 1/4 P. found short at 96 was E of S 1/4 P. thought it West. set for correction 1450 change course 850. correct var 130 B E from W 1/4 P var 830 E. 2850 end of road. 5900 inter set Lake

continued on Page 133

Dorr's Survey of Sec 8 Town 37 Range 9 E 4<sup>th</sup> P.M.

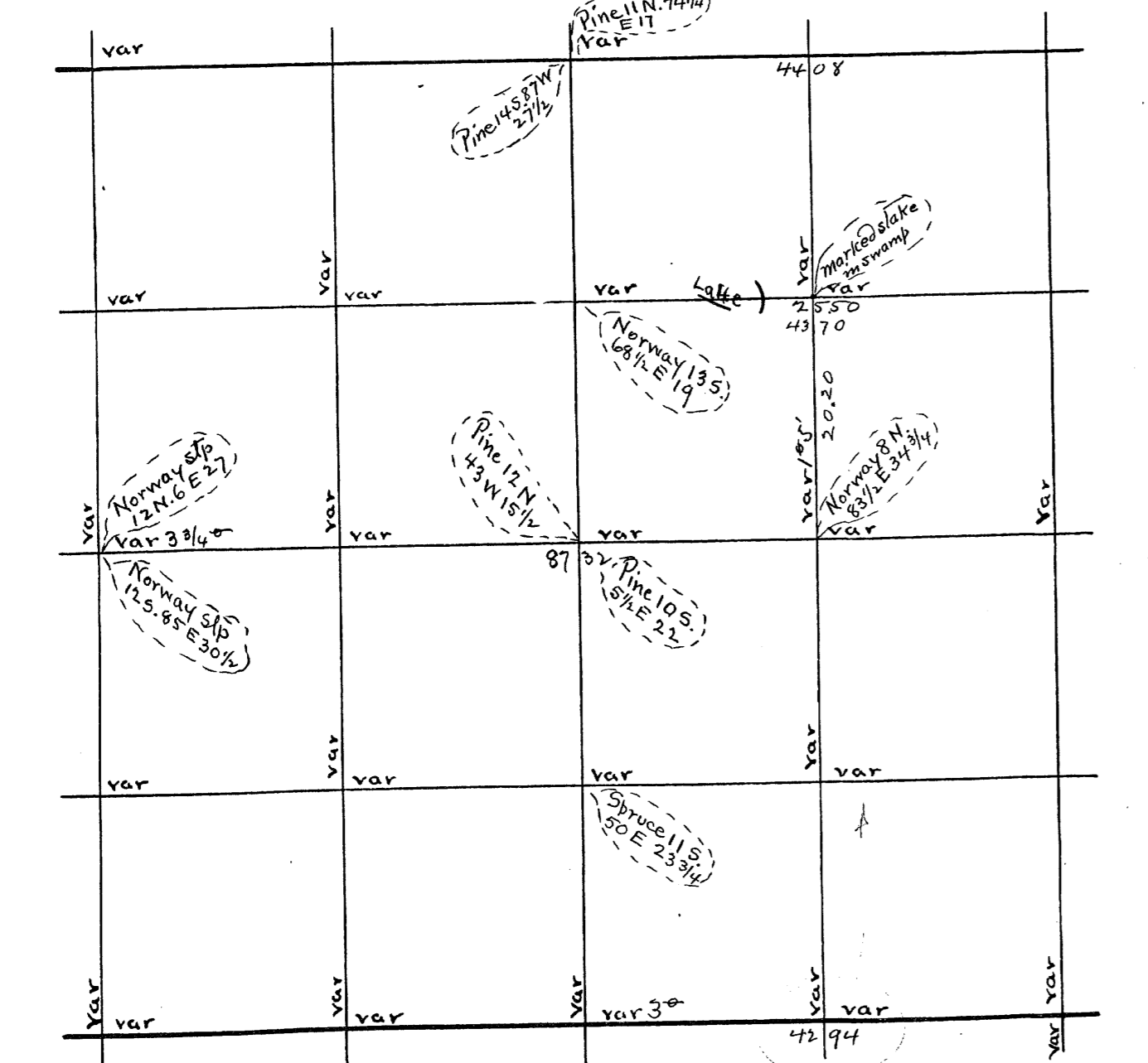

U.S. Survey of Sec Town Range E 4<sup>th</sup> P.M.

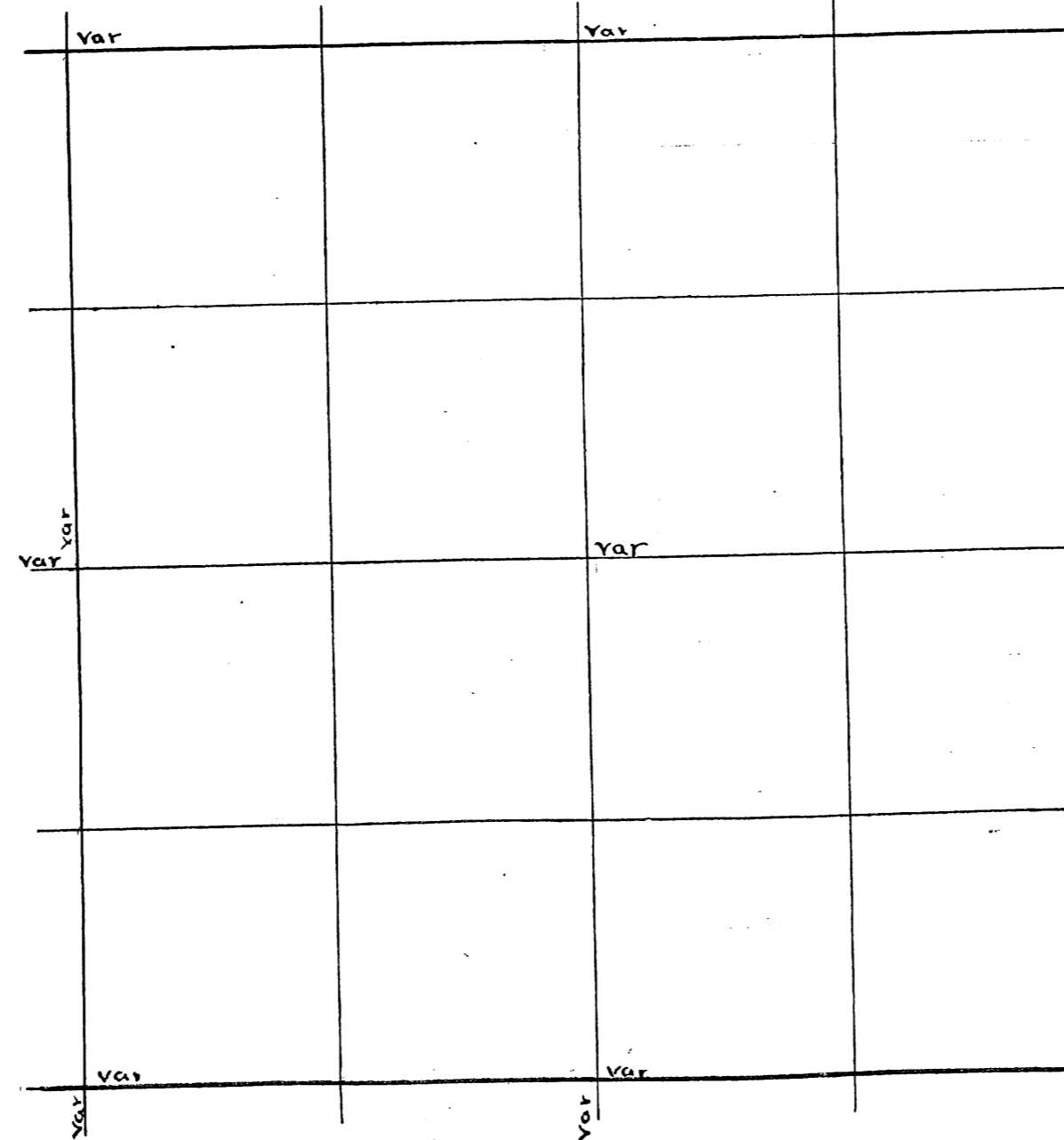

Sec. 9 Town 37 Range 9 By whom Surveyed B.F. Dorr  
Date of Survey Dec 19 1893 copied from Original Book no 3 Page 63

Sec. 4 Town 37 Range 8 By whom Surveyed B.H. Vaughan  
Date of Survey Jan 19 1906 copied from Co Plat Book Page

Sec 9 37 - 9 Dec 19 1893 B.F. Dorr  
 N.E. Cor W. 6 (12) 36.83 var S. 15 v 0°  
 E 1/4 R W. (4) 78.66 var S. 1.79 v 3 1/2°  
 N 1/4 P. S. (6) 80.00 W. 10.05 var N. 3.26  
 S 1/4 W. (2) 38.85 var N. 1.43 v 150°  
 N.E. Cor S. (1) 81.20 var E. 4.9 v 1/2°  
 E 1/4 P. Pine Stp 15 S. 46 E 38  
 W 1/4 N. (4) 41.94 var W. 2.66 v 4°  
 N 1/4 P. S. (-55) 83.88 var W. 1.3 v -1/2°  
 Cen Sec marked Cedar Stake in open swamp  
 N 1/8 on W. line Pine 14 S. 75 W. 31  
 N.W. Cor. Norway 18 N. 76 W. 2.00 Og, v 4°  
 1/8 bet. N 1/4 Pine 24 N. 10 E. 18 1/4  
 do do W (3) 41.69 var S. 17 1/2 v 3° 10'  
 do do E (2) 37.30 " N. 42. v 1 3/4°  
 1/8 bet. W 1/4 Pine 12 S. 68 E. 13 1/3  
 N 1/8 on E. line Cedar 10 N. 19 W. 20 1/2  
 E 1/8 on N. line Norway 14 N. 71 W. 32  
 do do S. (0) 7.00 through the pine  
 S.W. Cor. N. (2) 42.56 var W. 39 1/2 v 2° 10'  
 1/8 on W. line Pine 12 S. 35 W. 14  
 Sec 9 37 - 8 Dec 19 1894 B.F. Dorr  
 Cen Sec on random 41.63 to 1/4 P.  
 1/8 bet S 1/4 Pine 13 N. 82 3/4 W. 32 1/2  
 do do E (3 1/2) 38.30 var N. 28. v 3 1/2°  
 S 1/8 on E. line Tank 14 S. 47 1/2 E 9 1/2  
 E 1/4 P. W. on random 20.00 to Talley 4  
 1/8 bet. E 1/4 Cedar Stp 5 S. 69 1/2 E 12  
 do do S. (1) 40.55 var E 29 v 40'

Continued from Page 132, 67 00 set line stakes and went  
 to S. m.c. on E. line set flag at N.M.C. chained N to N.M.C.  
 Upr 140 E. Dist bet m.c. 2616 U.S. dist 2293 over run 323  
 set 1/4 P. 773 1/2 N. of S. m.c. picked up E & W random and at 673.8  
 fell 1000 of 1/4 P. Dec. 148 change course 50' center of Section  
 W Pine Stp 30 N 58 W 37 1/2 Dist to N 1/4 P 3632 Dist to E 1/4 P 2703  
 " " " 14 S 67 1/2 E 66 1/2 " " " 3930 " " " 4035 set  
 1/8 P. E. of cent. Tank 8 S 24 E 23 1/2 Run S. from 1/8 P. E. of cent. var  
 4106 fell 134 W of 1/8 P. corrected line N. M.C. on N side of Lake  
 Run N Upr 40 W. 600 leaves swamp 1500 enters swamp 2000 leaves swamp  
 2154 fell 52 1/2 E. of N.E. cor. found ash hole age of 96 LKS, proportion  
 Short age and set N 1/8 P on E line 239 N. of N.M.C. Spruce 7 N 3 1/2 E 35  
 Tank 10 N 82 1/2 E 56 1/2  
 S. from E 1/8 P on N line Upr 19 W. 36 42 fell 532 W of 1/8 P.  
 corrected line N. through timber this line to Lakes Lake at outlet  
 Sukers of road for town of Newbold May 15 1905  
 commenced in at N.W. cor Sec 4 - 37 - 8. E. Thence S on sec line  
 2600. to Post W Pine 8 N 7 1/2 E 51. then S 8 1/2 E 434. then S. 25 W 454 to a post  
 on sec line 3343 S. of N.W. cor (3) Pine 15 N 84 E 71 LKS. then S. on sec line  
 658 to 1/4 P. then E on 1/4 in sec 4 2850 to stake W Pine Stp 14 N 35 W  
 then S 48 E 220 " " " 16 S 28 W  
 " S 58 1/2 E 748  
 " S 63 1/2 " 1219  
 " S 48 " 390  
 " 6 85 " 341  
 " S 89 1/2 " 385  
 " S 69 1/2 " 585 crossed sec line 495. and 2403 N. of S.E. cor  
 " S 3 1/2 " 234  
 " S 36 W 184 to sec line 2000 N. of S.E. cor. then S. on sec line  
 2000 to S.E. cor of Sec 4. Thence E. on line bet sec 2 and 10  
 1531. thence N 42 E 183. then S 53 1/2 E 483 to line bet sec  
 " " 66 1/2 745. 2 + 3. 24 LKS N of cor. to 2-3-10-11  
 " S 78 " 983. still S. 53 E 41 to line bet sec 2 + 11  
 " " 72 " 522. 35 LKS E of cor. to sec 2-3-10-11  
 " " 83 " 262. Thence S 36 1/2 E 544  
 " N 81 " 827 " " 6 1/2 E 262  
 " East 3089 " " 53 E 658  
 continued on Page 134

B 5  
P 46

B 4  
P 161-2

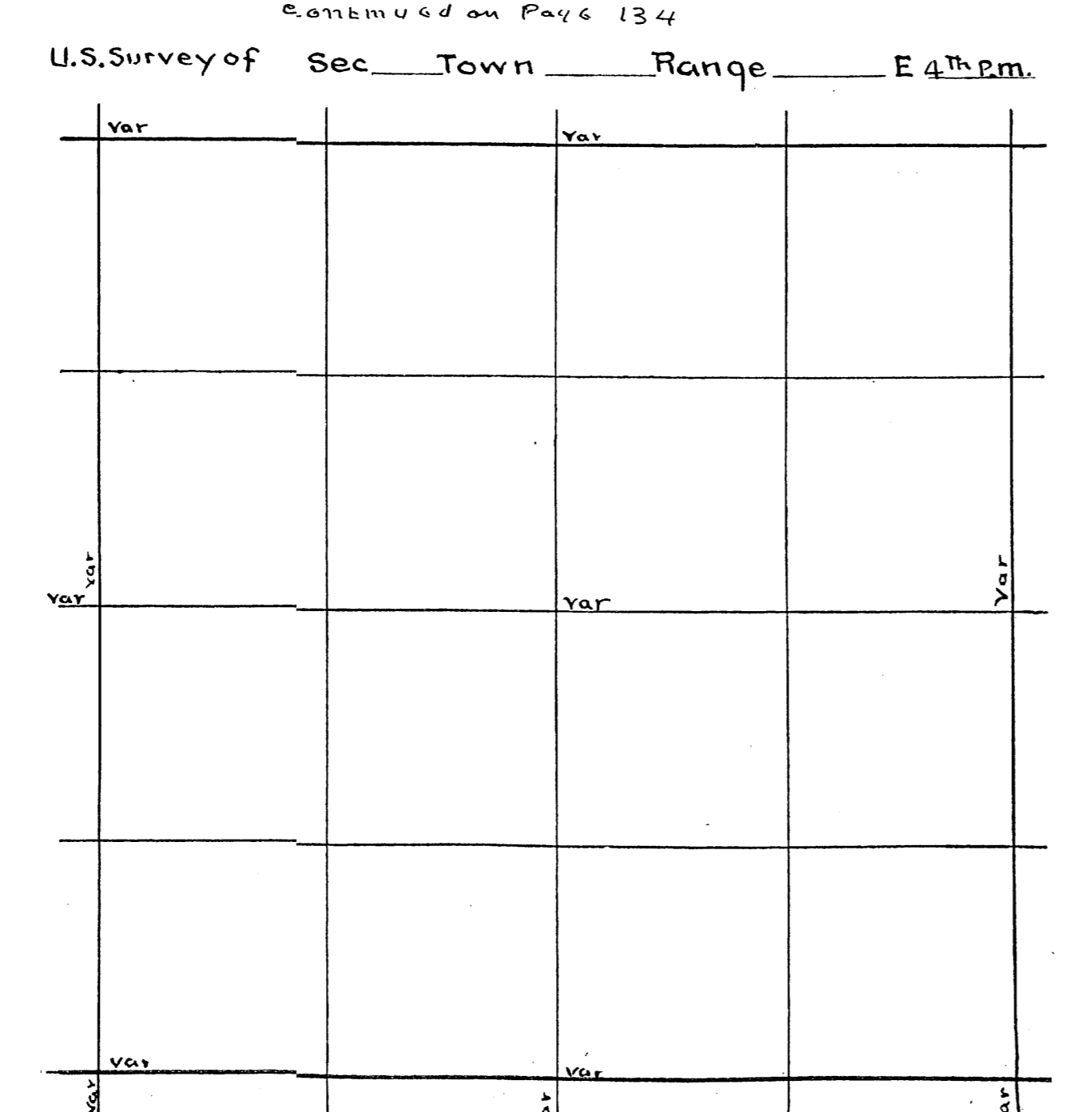
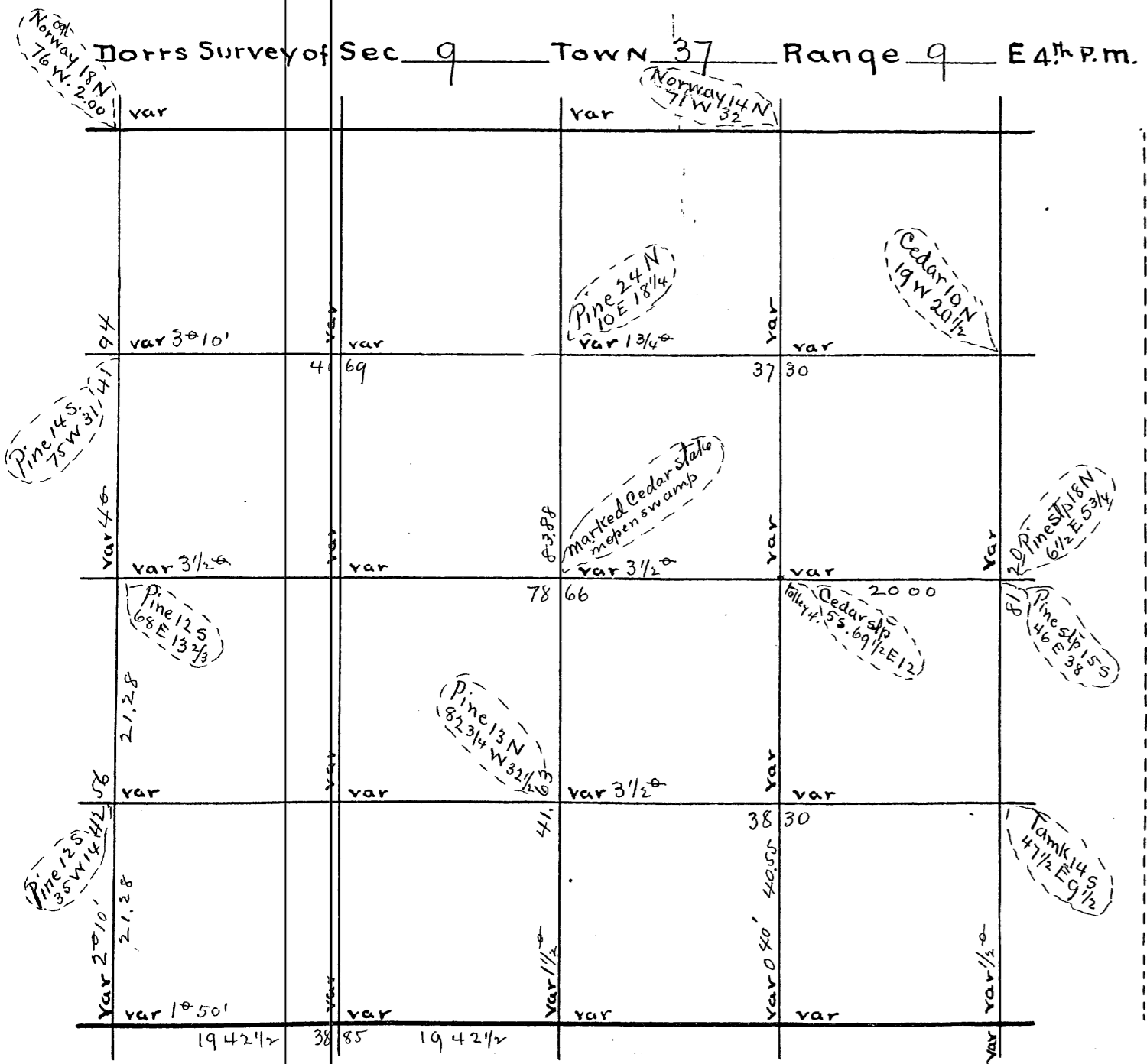

Sec. 10 Town 37 Range 96 By whom Surveyed B.F. Dorr Date of Survey July 1st 1894 copied from Original Book no. 3 Page 104  
 Sec. 2 Town 37 Range 8 By whom Surveyed B.H. Vaughan Date of Survey May 18 1905 copied from Co Plat Book Page

Sec. 10-37-9 July 1st 1894 B.F. Dorr  
 W 1/8 on N. line S. (60') 79.80 var E 62 1/2 V. 100  
 S.W. Cor E. (8) 38.80 var S. 47 1/2 V 80  
 W 1/8 on S. line Cedar 6 S. 31 E. 16  
 Cen. N. W 1/4 Pine 14 S. - W. 10

Survey of Road for Town of INEWILD cont.  
 Thence S. 53 E 658  
 " " 20 W 212  
 " " 20 E 285  
 " " 57 1/2 " 416  
 " " 27 1/2 " 373  
 " " 29 W 2055  
 " " 4 E 2067  
 " " 69 E 749  
 " " 16 " 592  
 " " 4 1/2 " 585  
 " " 16 1/2 E 398  
 " " 28 W 466  
 To an 1/8 P on line between sections 11 and 14. 2308 1/2 E. of sec cor.  
 Thence S. on W 1/8 line in sec. 14 4047 To 1/8 P W of center of  
 sec. 14. Thence on 1/4 line " 14 to E 1/4 Post 6392  
 finished May 22 1905

B 4  
P 162

Dorr's Survey of Sec. \_\_\_\_\_ Town \_\_\_\_\_ Range \_\_\_\_\_ E 4th P.M.

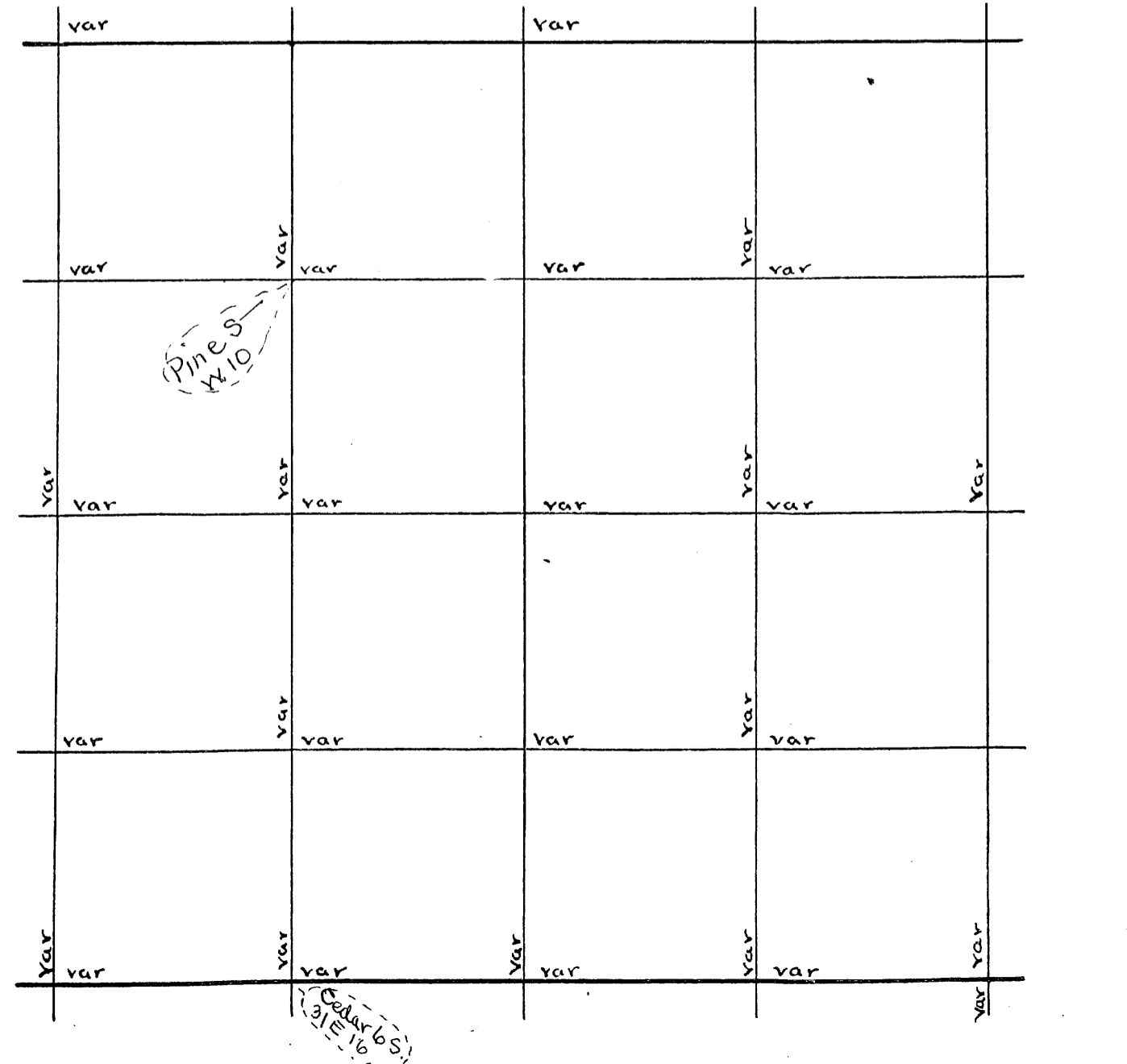

U.S. Survey of Sec. \_\_\_\_\_ Town \_\_\_\_\_ Range \_\_\_\_\_ E 4th P.M.

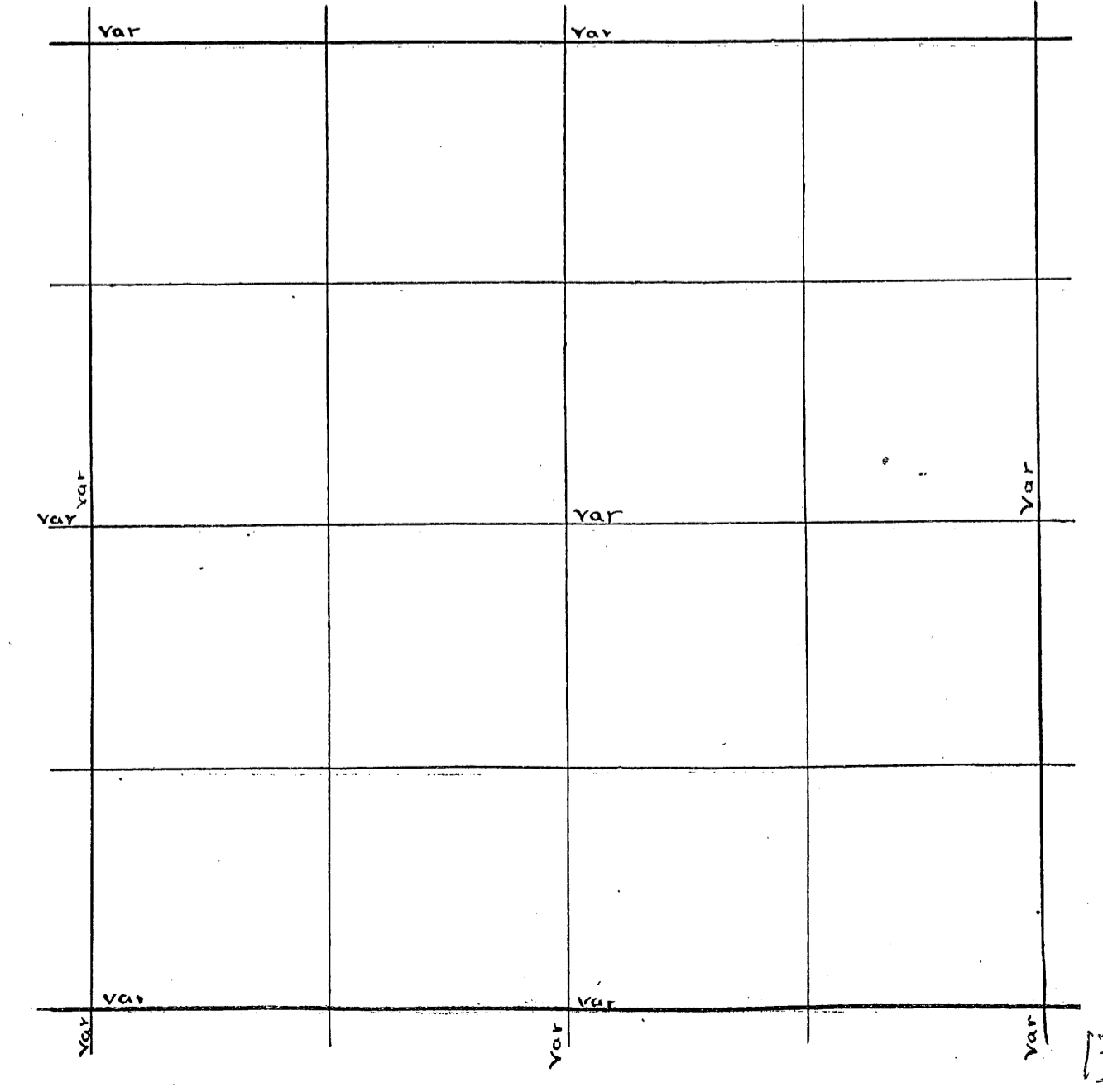

Sec 12 37 - 9 Nov 18 1896 (B 4 P. 24 + 25)  
 S.E. Cor W. (3 1/2') 101.26 to lake  
 " " " " 109.62 over "  
 " " " " 154.90 var N. 95 v 3/4  
 N.W. Cor S. (3 1/2') 156.72 " E 114 v (45)  
 N 37 E N. S. Random (10 5') 60 22 - 25'  
 E 4 W " " 5 35 " + 21'  
 S. W. Cor Pine 12 S. 15 1/2 E 18 3/4  
 do 8 S. 13 1/4 W. 25 1/4  
 do 12 N. 39 1/2 E 16 1/4  
 do S. (4 20') 19.63 var W. 6 1/4  
 N. 1/8 on W. line 13 Pine 12 N. 68 E. 21 1/4  
 S 1/4 P. 12. mtd stake in swamp.  
 do N. (1 3/4') 79.60 var E. 43. v 1.10  
 E 1/4 P. W. (3 1/2') 38.54 var N. 45 1/2 v 3 1/4  
 W 1/4 P. Tamk 13 N. 5 1/2 E 38 3/4  
 do 8 N. 58 E 42 1/2  
 N 1/8 on W line Tamk 14 S. 12 3/4 W. 15 1/2  
 N.W. Cor E Jr (7 1/2') 76.34 var N. 71 1/2 v 5  
 E 1/8 on N. line Spruce 7 S. 16 W. 16  
 N. 1/4 P. Spruce 2 1/2 S. 20 3/4 E. 28  
 do 2 1/2 N. 68 3/4 E 17  
 W 1/8 on N. line J. Pine 12 N. 2 1/4 E 43 1/4  
 Cen Sec. Norway 22 N. 27 W. 14 1/2  
 do 15 S. 32 W. 24  
 1/8 bet 5 1/4 Norway 12 S. 12 3/4 E 6  
 do do E (3 20') 38.57 var N. 2 1/2 v 3 1/2  
 W 1/8 on S. line N. (1) 39.45 var E 18 v 1  
 1/8 bet W 1/4 Spruce 7 S. 30 3/4 E 36  
 1/8 bet E 1/4 Norway 20 S. 46 1/2 E. 19 1/2  
 do do N. (1 40') 40.2 2 1/2 var W. 1/2 11.  
 1/8 bet S 1/4 W. (3 20') 19.24 var S. 3/4 11.  
 N 1/8 on E line Norway 17 N. 25 1/2 W. 38  
 do do W. (4 1/4) 38.38 var N. 14 1/2 v 3 3/4  
 Cen N. E 1/4 J. Pine stj 8 N. 52 1/4 W. 12

NW cor found Stp of NE Eree ok. othes grubed out  
 Post is in Road. N 1/4 P. in cent of Road Monsell had set  
 Posts wher org trees stood they are ok. set flag at N 1/4 P.  
 And N.W. cor set instrument on top of Bot car used  
 for Depot and on Line bet flags, chained from 1/4 P to  
 Cor 37.21 an over run of run 5 Lks proportioned over run  
 and set W 1/8 P. on N Line 2003 W of 1/4 P. Tam 55 37 1/2 W 72 draw  
 an iron bolt for Post in Road W of R.R. Surveyed a piece  
 of Land in N.E. of NW described as follows, to wit:  
 Commencing at a stake which stands 710 feet west of  
 and 33 feet south of the NE cor of said NE NW. Thence  
 South 200 feet. Thence west 100 feet. Thence north 200 feet  
 Thence east 200 to place of beginning  
 Jan 10. 1908. S.E. Cor found Stps of org trees and Post ok  
 Run W. var 3. E. 5500 Leave swamp 6902 fell 142 N. of SW cor found  
 post which been set from org trees. which have been burned  
 out nothing but roots left. set new post and made new bearings  
 B. Pine 4 N 76 1/2 E 25. B Pine 4. N 12 W 14. found a shortage of 28 Lks.  
 proportioned shortage. and set 1/4 P at 39 84 Tam 65 78 E 62  
 set W 1/8 P on S line at 92 L E of SW cor as bearings B Pine 4 N 67 W 38  
 set E 1/8 P at 99 2 Cedar 12 5 5 1/2 E 15 B Pine stub 12 5 49 W 36  
 Tam 85 78 W. 11. set feb 13. S 1/4 P. Run N. var 4 E. 5520 cent of c + NW RR.  
 8073. fell 212 E of N 1/4 P. in cent of road. change course 1.31. var 5-31  
 Run N from S.E. Cor var 530 E 450 c + NW RR. 3950 fell 57 E. of E 1/4 P  
 found post set by Monsell S 1/8 on Line Cedar 9 N 39 E 16 1/2  
 Run W from E 1/4 P var 430 E 12 S 15 W 33.  
 2600 c + NW RR. 77.22. fell 86 S of W 1/4 P. org trees. set center of sec  
 cedar 11 N 38 W 40 cedar 9 S 5 1/2 E 92. Dist on 1/4 P 4094 to S 1/4 P 3989  
 to E 1/4 P 3939. to W 1/4 P 3783. 1/8 P. of cent Cedar 12 N 72 E 86  
 E from 1/8 P. S. of cent var 4 E spruce 8 N 83 1/2 W 3 1/2  
 2825 c + NW RR. 3964 fell 29 1/2 S of 1/8 P corrected line west  
 set temp 1/16 in se 1/4. set 1/8 P. N of cent by proportional  
 measurement. having found an over run of 26 Lks  
 Tam stub 14 S 88 E 112  
 " stump 10 S 73 W 48 f eb 20 1908

B 5  
 P. 137

B 6  
 P. 7

Dorr's Survey of Sec 12 Town 37 Range 9 E 4th P.M.

U.S. Survey of Sec Town Range E 4th P.M.

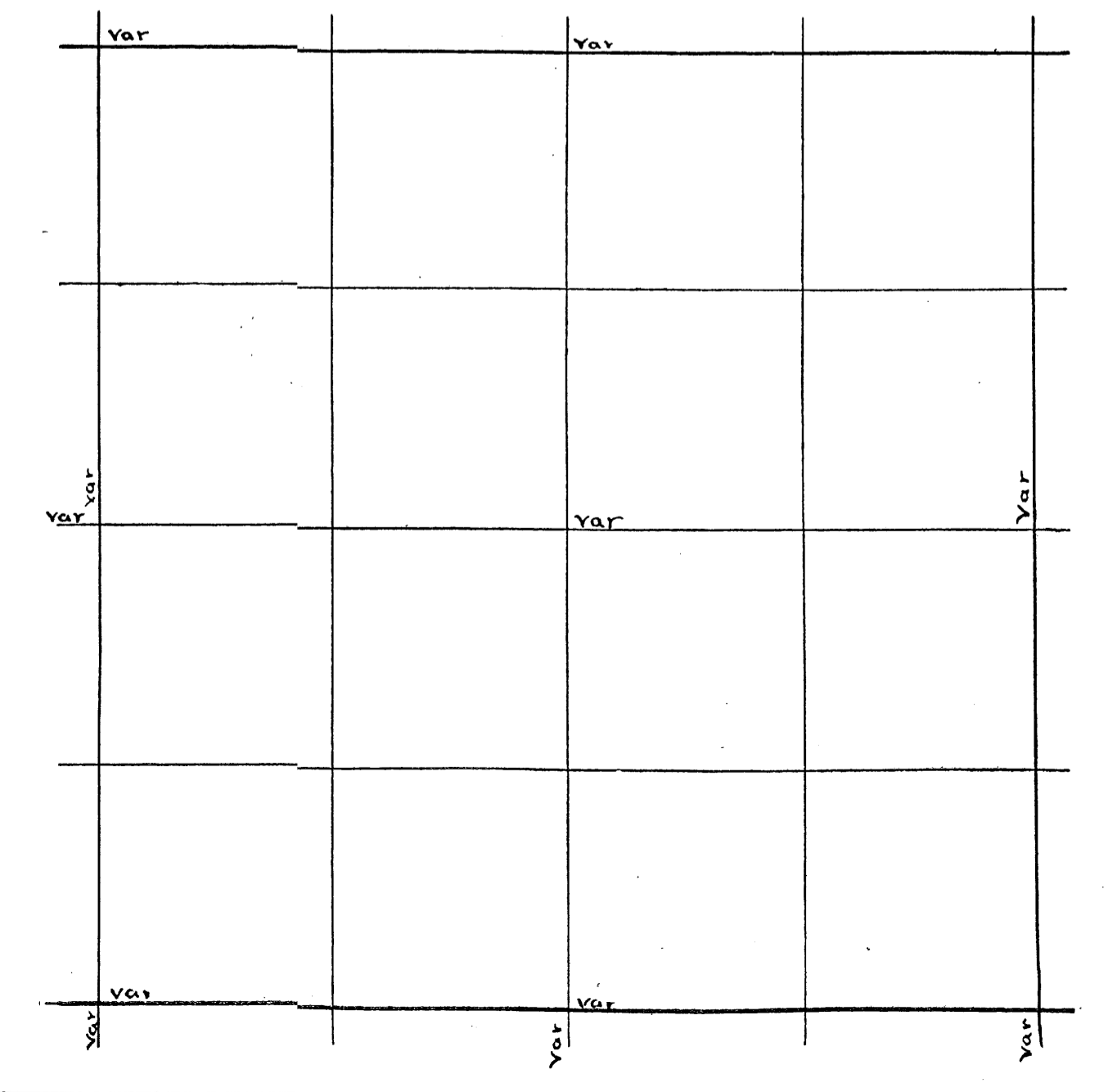
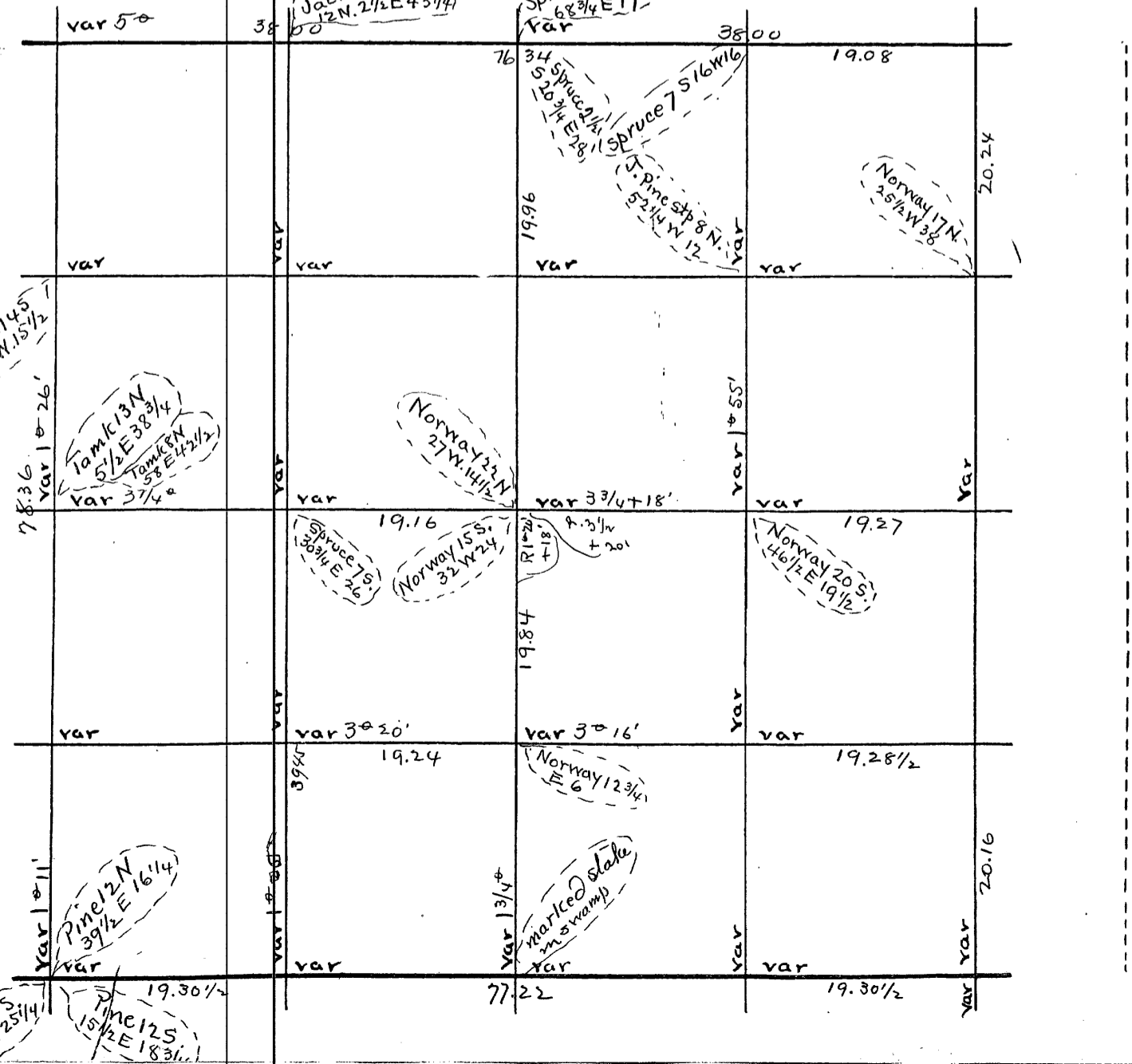

Sec. 15 Town 37 Range 9 E By whom Surveyed B.F. Dorr  
Date of Survey Feb 10, 1891 copied from Original Book no. 3 Page 220

Sec. 8 Town 37 Range 8 By whom Surveyed B.H. Vaughan  
Date of Survey May 22, 1905 copied from Co Plat Book Page

NE 1/4 37-9  
Sec 15 37-9 Feb 10 1891 (B. P. 20) 21+22  
S.E. cor W. 1/4 137.50 ver 1/4 137.50 S. 1/4 14.68 ver W. 68. v 1 1/2  
S.W. cor 16 E 73.33 137.50 ver S. 2.70 8 1/2  
S.E. cor 15 Tamk 11 9. 5. 54 1/2 E. 23 1/2  
do do N. 1/4 23.5 13  
S.E. cor 21 N. 65 3 miles 1/2 35.25; and ver W. 27.55 supposed 1/4 post was in swamp Sec 8

NE 1/4 37-9 continued (B. P. 21)  
NW. Cor 16 E. 65 2. miles and left it ver N. 6.43  
Then may 12 1/2 E 36.60 Then S. 5.00 Then E 43.40 + 69.24 ver N. 1.43 = E 309.28  
1/4 P. bet. 2 + 35. 37 + 38 - 9. W. 6) 39.22 ver N. 1.29 (6°)  
S.E. cor 21 (N. 5) 319.68 var W. 2.40  
S 1/4 P. 4. E (4) 39.35 offset N. 1.50 angle S. 75 1/2 E dist. 5.85  
Yn. C. W. of 1/4 P. E (4) 11.64 ver N. 77 v 4°  
S 1/4 P. E (4) 266.62 var S. 8.42 v 2 1/2  
S.E. 15 N. (4 1/2) 225.10 ver W. 19.54 (5°)  
E 1/4 P. 12 N. (5) 40.30 ver W. 1.46 (5°)  
S.E. 16 { Norway stp 20 N. 25 E 14  
5° W. Pine stp. 12. N 55 1/2 W. 21  
Norway " 16 S. 68 W. 17  
S. 1/4 P. 16 { spruce 7 S. 36 1/2 E 14 1/2  
do 6 N. 22 E 24 1/4  
S 1/4 P. 15 { Tamk 22 S. 87 E 7  
Pine 12 N. 53 1/2 W. 17  
N. W. Cor 22 S. (7 1/2) 40.64 ver E 6 (7 1/4)  
W. 1/4 P. 22. Pine 20 N. 19 1/4 E 77 1/2  
N 1/2 on W. line Pine 8 N. 47 1/2 W. 13 1/2  
W. Pine 12 N. 37 W. 18  
N.E. Cor 15 do 14 N 34 E 15 1/2  
y. 5° do 12 S. 27 W 20  
spruce 6 N. 60 1/2 W. 27  
N.E. Cor 10 Tamk 8 S. 86 W. 17 1/4  
W. Pine 15 S. 48 1/2 E 36  
N. Pine 20 N. 14 E 27  
N.W. Cor 10 N. Pine 12 S. 51 1/2 W 38 1/4  
W Pine 20 S. 23 1/2 E 31 1/4  
Tamk 8 N. 55 1/2 W 19 3/4  
N. W. Cor 15 do 7 S. 16 1/4 W. 24 3/4  
do 8 S. 37 1/4 E 24 1/2  
S. 1/4 P. 16 N. (2) 81.94 var W. 1.35  
N 1/4 P. 16 Tamk 10 S. 28 3/4 E 77 1/2  
S.E. cor 16 W. (40 50) 34.52 ver N. 41 (4 1/2) 5°  
S. 1/4 P. 15 N. (- 5 1/4) 79.46 ver W. 34  
N 1/4 P. 15 Tamk 12 N. 81 W. 24 3/4  
do 13 S. 73 E 15 3/4  
W 1/4 P. 15 { Norway stp 16 S. 19 E 15  
spruce 7 S. 62 E 26.

S. F. Cor. found found Post and other indications of a corner  
found 2 stps which correspond with the field notes, in  
every particular, but no iron marks and are badly burned  
set new Post and made new bearings Pine 4 N 3 1/2 W 318  
Run W. 4 ar 330 E. 299 cent of C + N W R R track. 32.66. fell  
3.82 N of SW cor. This corner is burned out, but found what I  
believe to have been org. trees, found the line bet 17 + 18  
and 8 + 17. and at the point where they intersect found the  
point where Post will st and when set from these stumps  
set Post and made new bearings Pine stub 14 S 83 1/2 W 97  
corrected E and set and set W 18 P W " stump 12 S 77 3/4 E 114  
on S line W Pine stub 30 S 5 1/2 W 128 1/2. Set S 1/4 P. Pine 12 N 61 E 59  
Pine stub 18 N 61 1/2 W 222 1/2

Dorr's Survey of Sec. 15 Town 37 Range 9 E 4th P.M.

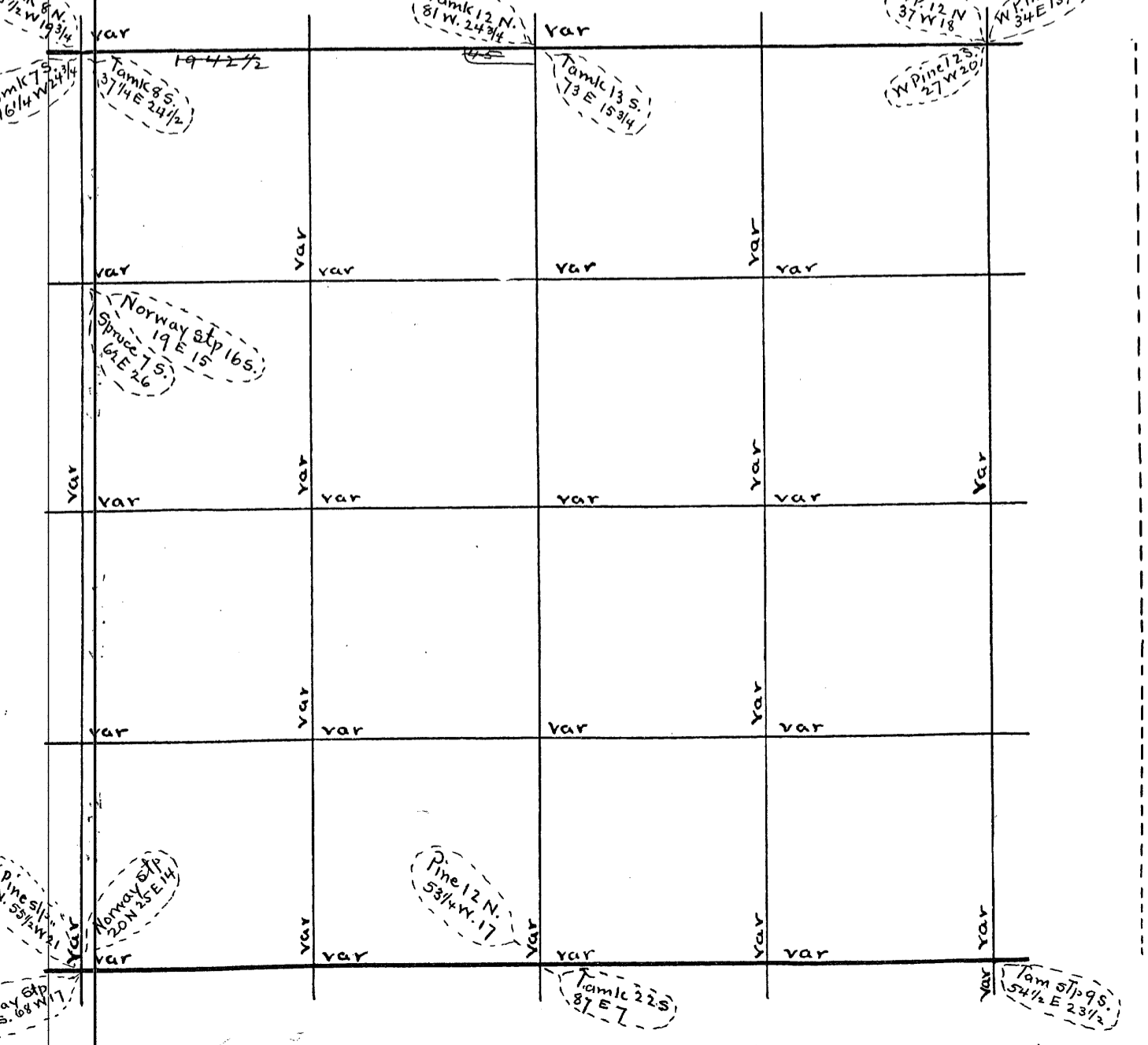

U.S. Survey of Sec. Town Range E 4th P.M.

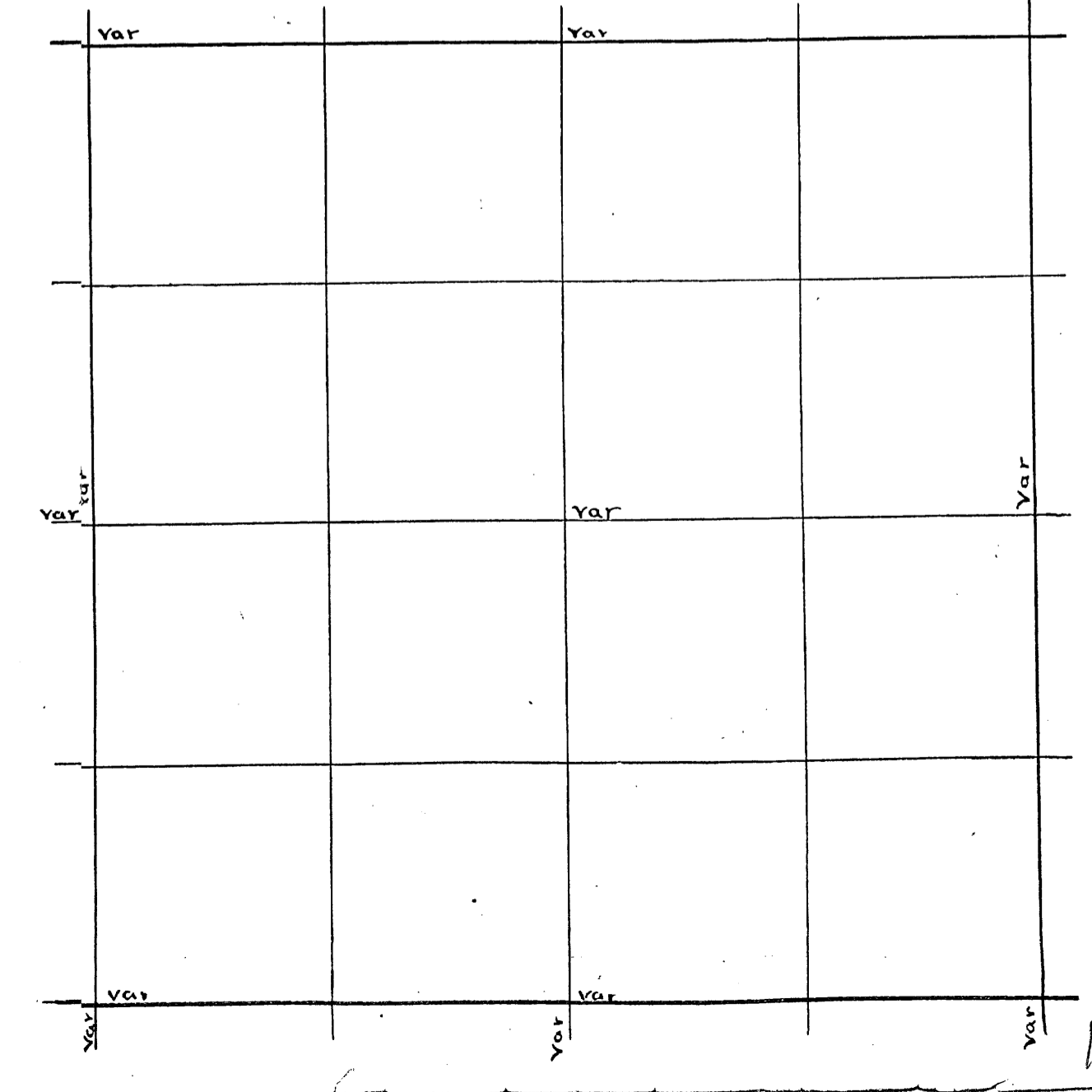

Sec. 16 Town 37 Range 9 By whom Surveyed B. F. Dorr  
 Date of Survey Jan 22 1894 copied from Original Book no. 3 Page 105

Sec. 11 Town 37 Range 8 By whom Surved D. H. Vaughan  
 Date of Survey March 15 1915 copied from Co Plat Book Page

Sec 16 37 - 9 Jan 2 1894. (B. 3 P. 105)  
 N.W. cor S. (4) 41.96 var E 1.62 v 3° 20'  
 N 1/8 on W. line Pine stp 16.5. 70 E 15 1/2  
 do do E. (4 1/2) 19.06 var N. 15  
 W 1/4 P. E. (4 1/2) 37.54 var N. 53 v 5° 10'  
 1/8 bet W 1/4 Pine q. N. 58 E. 12 1/2  
 do do N. (10) 41.68 var E. 8 v 3/4°  
 W 1/8 on N. line Spruce S. 57 1/2 E. 18 1/2

Sec 16 37 - 9 Oct 10 1894. (B. 3 P. 132)  
 1/8 bet W 1/4 S. (2 1/2) 40.56 var W. 24 v 1 1/2  
 S.W. Cor E. (7 1/4) 34.48 var N. 2.13 v 8 3/4

N 1/4 P. found SW TREE a burned stub NE. tree down found the  
 dist to SW tree is wrong found post set several years ago  
 Run. S. var 330 E 79 B 2. fell 252 W of S 1/4 P. found post set from  
 S. org tree 10 years ago now a stump 4 feet high marks nearly gone  
 Run E from S. 1/4 P. var 4° E. 4096 fell 75 S. of S. E. cor found stumps  
 of orig trees. marks nearly gone made new bearing  
 Spruce 10 north 7 LKS E 1/8 P. on S. line iron mon. Tam stump with  
 spike driven in center. bears N 26 1/2 E 10. Run N. from S. E. cor  
 var 4° E 4000 did not find 1/4 P. 6000 stram 10 runs NW 79 12  
 fell 232 W of NE. cor found post stumps of orig trees. new  
 bearing 1/8 Pine 18 S 11 W 26 L. N 1/8 P. Tam stump 8 N 72 E 60  
 E 1/4 P. W. Pine stump 10 N 22 W 64 Root 8 N 50 W 53.  
 " " 16 N 53 1/2 E 25 N 1/4 P. Run East var 4° E. 4584  
 fell 20 N. of NE. cor. E 1/8 1/8 P. on N. line } Pine 8 S 10 W 5  
 N W cor " " 10 S 64 W 20.  
 " " South var 4° E. 8066 fell 370 E of SW cor. bearings  
 nearly gone John Shadore has promised to place an iron  
 mon. at this corner S. E. W 1/4 P. at 4033 } Pine stump 14 N 33 E 53  
 " " " " 1434 1/2 E 37  
 W. from E 1/4 P. var 4° E 8675 fell 70 S. of W. 1/4 P. Cent of section  
 Spruce 3 N 40 E 30 dist to N 1/4 P 3965 dist to E 1/4 P 4332  
 " " 3 S 42 W 36 " " S " " 40 17 " " W " " 4343  
 Set 1/8 P. S. of center iron mon nothing for bearings  
 " " E " " cedar 10 N 23 1/2 W 80 1/2 S. from 1/8 P. E. of center  
 " " " " 85 61 W 80 S. from 1/8 P. E. of center  
 var 4° E 3989 fell 7 E of 1/8 P. set Temp 1/16 Pin se. 1/4 spike in center  
 of 1/8 Pine bears. S 33 W 37 N from 1/8 P. E. of cent var 4° E 3958 fell  
 1 1/2 LKS. W of 1/8 P. W. from N 1/8 P. on E line var 34 1/2 E. 4454 fell LK N.  
 of 1/8 P. set 1/16 P. in cent. of NE 1/4 } W Pine 16 N 85 W 95 } March 19  
 S. E. next page for sec 10 " " " 16 S 88 E 18 1/2 } 1915

B 7  
P 170-1

Dorr's Survey of Sec 16 Town 37 Range 9 E 4th P.M.

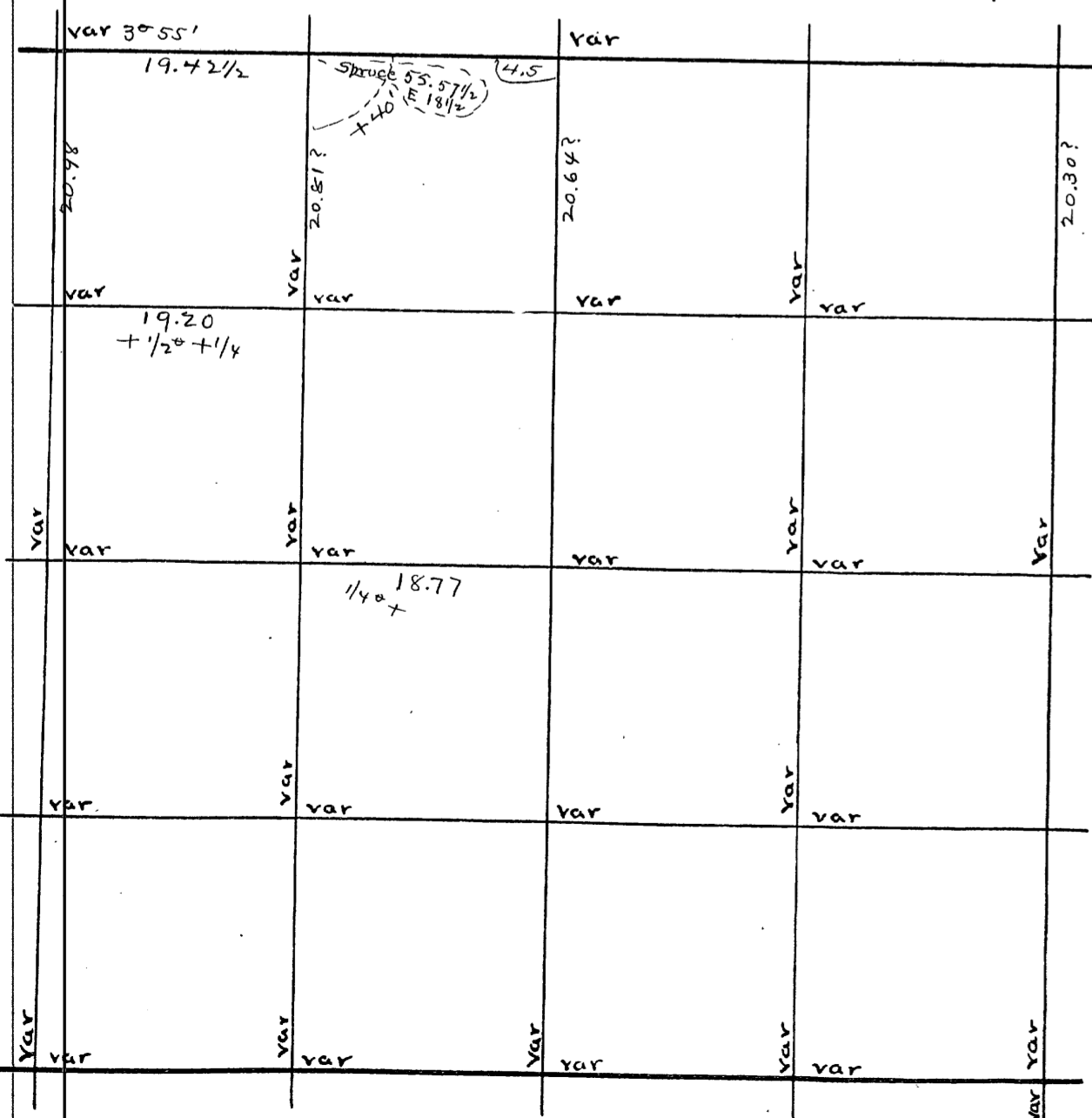

U.S. Survey of Sec Town Range E 4th P.M.

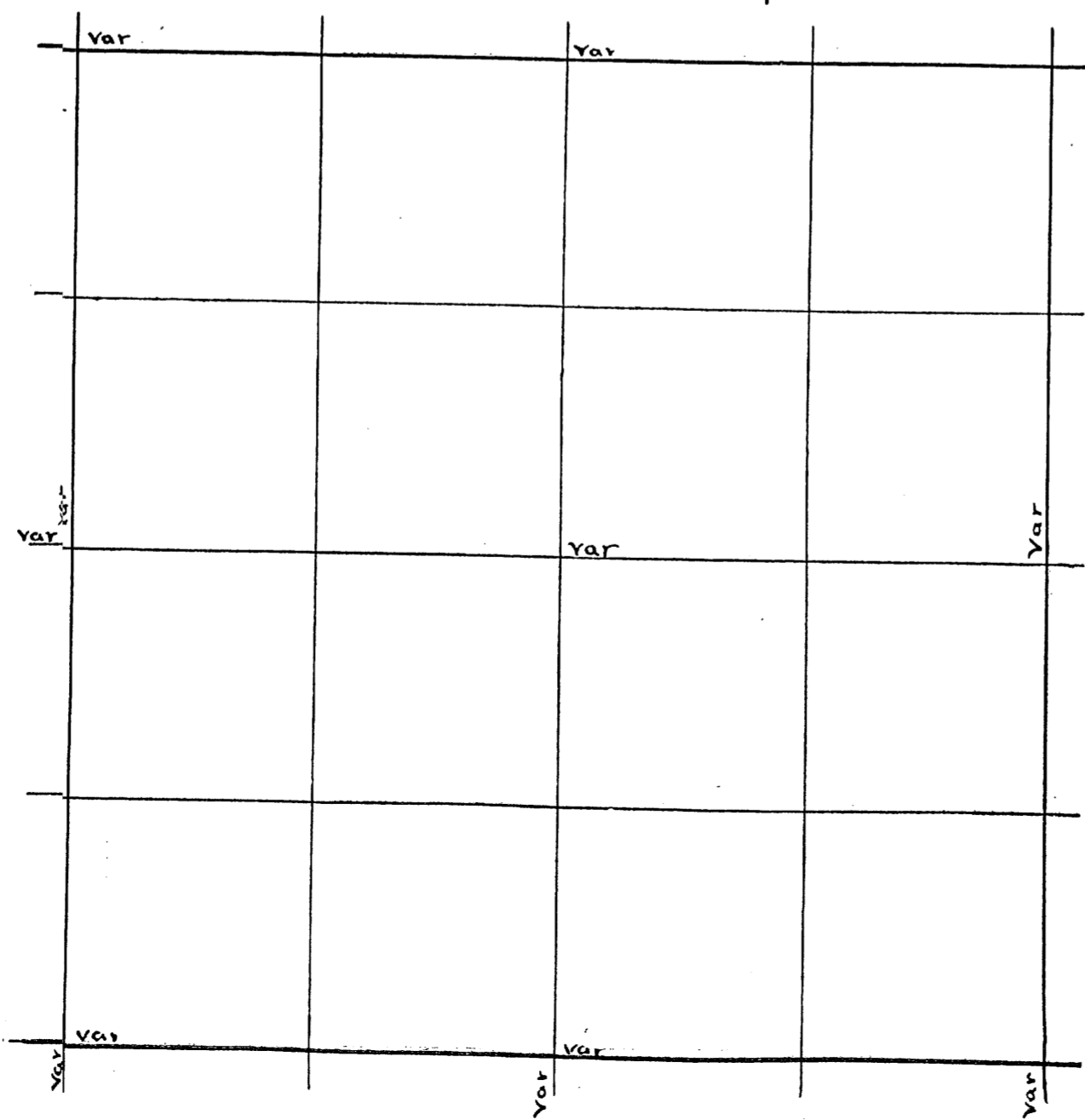

Sec. 19 Town 37 Range 9 By whom Surveyed B. F. Dorr  
 Date of Survey Jan 10 1894 copied from Original Book no. 3 Page 126

Sec. 19 Town 37 Range 8 By whom Surveyed D. H. Vaughan  
 Date of Survey May 18 1905 copied from Co Plat Book Page

Sec. 19 37-9 Jan 10 1894 (B. 3 P. 108)  
 S.E. cor W. (17) 41.63 var S. 30. v 7° 35'  
 S 1/4 P. W. (8) 44.58 var S. 3.37 v 6 1/2°  
 S.W. Cor N. (4 1/2) 41.04 var W. 12 v 2° 50'  
 S 1/4 P. N. (10) 81.66 var W. 2.06 v 10°  
 E 1/4 P. W. (6 2/2) 83.12 var N. 1.47 1/4 v 1° 35'  
 W 1/8 on S. line Pine 13 N. 57 1/2 E 42 1/2  
 do do N. (5 3/4) 41.50 var E 15 1/2  
 1/8 bet W 1/4 double Birch 11 N. 57 E 9 1/2  
 M. C. for Cen Sec 1.00 S. of Center  
 5° spruce 7. N. 71 E. 21 1/2  
 do 6 S. 60 1/2 W. 21  
 1/8 bet S 1/4 Pine 18 N. 21 1/2 E 5 1/4  
 do do W. (5° 10) 43.30 var S. 13 1/2  
 S 1/8 on W line mtd slate in marsh  
 Cen S.W. 1/4 Pine 6 S. 87 1/2 W. 5 3/4

NW Cor org trees Run E Var 30 E 18.00 Entertam Swamp  
 4210 f. G. L. L. 39 N of N 1/4 R found steps of orig trees. marks ok  
 Set post and at 1531 corrected line W to NW cor NE Cor SW tree  
 down mark on top plain the E tree is a stub 10 ft high marks ok  
 Set new post and made new bearings spruce pine 10 N 72 W 80.

B 4  
 P. 64-3

Dorr's Survey of Sec 19 Town 37 Range 9 E 4th P.M.

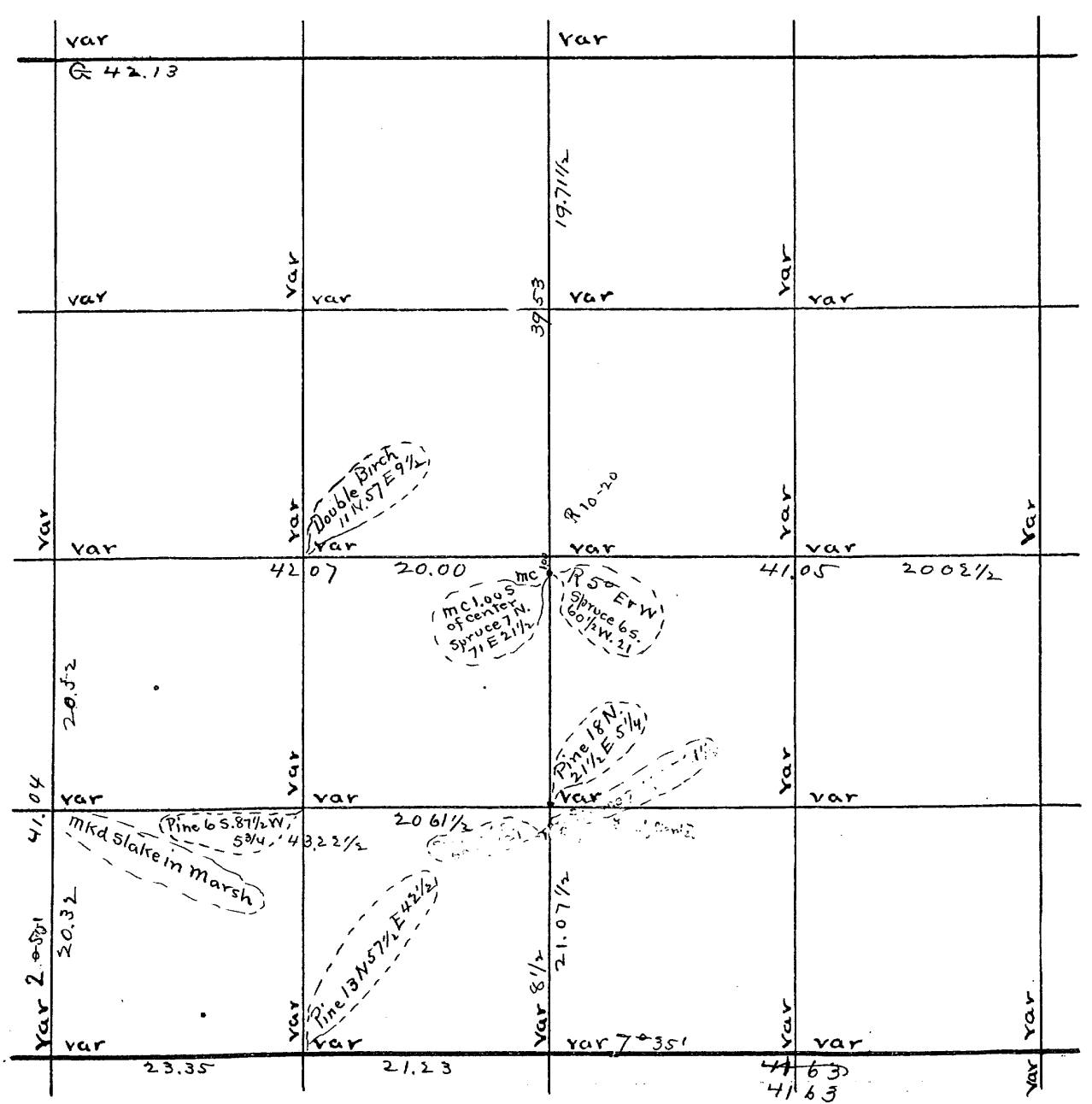

U.S. Survey of Sec Town Range E 4th P.M.

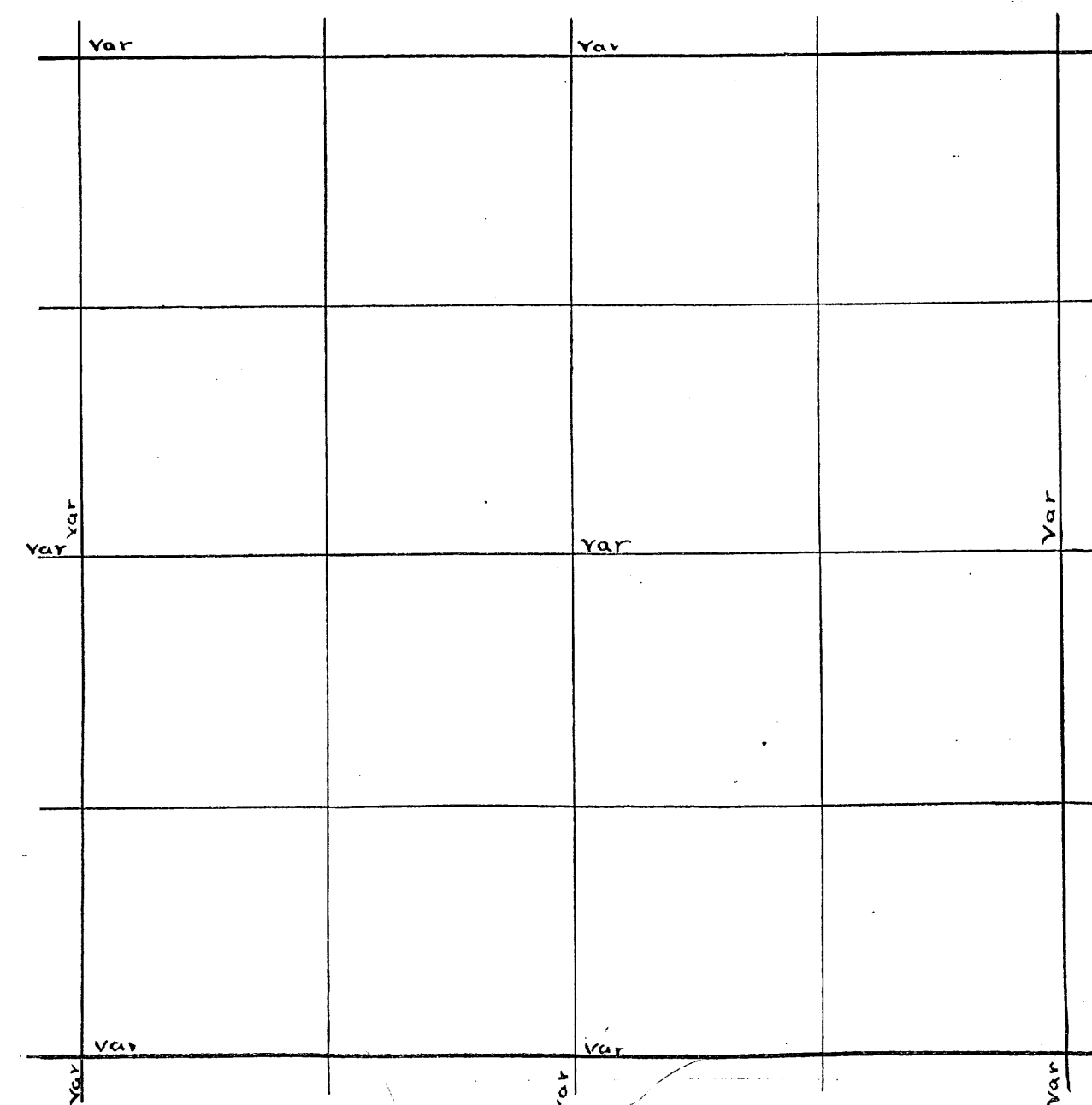



Sec 21 37-9 Dec 28 1894 (B. F. P. 143)  
 + 3 = 10'  
 E 1/4 P. W. (3) 7374 var N. 40° 1/4  
 N.W. Cor S. (5) 7740 var E 15.24  
 Y. 5° 20' + 4° 20' Hypotenuse 78.80

Sec 21, 37-9 no date (B. F. P. 153)  
 N 1/4 P. 21 Pine stps 14 S. 75 1/2 W 45  
 20 " 18 N. 37 1/2 E 47 1/2

NW cor. found stp of orig. tree which stands in sec 14. NW tree gone, set post and made new bearing W line stp 19569 W 26 1/2 R. U. E. var 330 E. 500 open marsh 850 over marsh 16 Enter Swamp 4575 over swamp 4617 fELL 35 S. of N 1/4 P. found th y Pine a stump 4500 high marks ok. found stp of B Pine marks gone set post. W 1/8 P on N Line. W pine stp 125.77 1/2 W 283. m ay 11 1905. Run S. from " " " " 4000 set line stakes and went to E 1/4 P. set by Monsell found the 2 trees were gone and Monsell had run the E Line, set E 1/4 P. and set S. 1/4 P. with instrument at 1/4 P. and flag at 5/8 P found course of line is 2 1/2 E. Run W. var 330 E. (but first chain S. to 1/8 P. 2030) in angle of 89° from E Line. 4000 turned an angle N of 91. same course as E Line Run N 4030 fELL 84 E of N 1/4 P. began at 4000 W of E 1/4 P. on random and measured 830 lks. and 4060 S. of N 1/4 P. from this point run W. on corrected line from E 1/4 P. balks this makes the NE 1/4. 4060 Nts and 4084 E W. set center Pine 10 N 34 W 88. a y Pine 8884 E 83. Prolonged line W. from center. 2308 1/2 and set 1/8 P. W of center B Pine 8 N 50 E 40. corrected line E to 1/4 P. " " 10834 E 83.

" Line from 1/8 P. W of center to W 1/8 P. on N Line. set 1/8 P. E. of center W Pine stp 20 N. 12 E 129. Jun 13. 1907

Surveyed a piece of land in Lot 7. commencing at a stake which stands on shore of Wis. River W Pine stp 18577 W 49 1/2. then S. 59 E 269 distance S 43 W 185 then N. 71 W 180. then N 50 W 118 to shore of river and set post W Pine stp 1853 1/2 E 32 then N 48 E 229 along shore of river to place of beginning, containing 49/100 acre # 10 August 15 1908

Prolonged line bet 22 + 23 N. bet 14 + 15. var 4 E. from corner small lake 4089 to river set m.e. W Pine stp 12 S. 9. W 37. chained S. 303 then S 25 E 7387 set and set cedar post at each end of this line. commencing at E. end of his line turned a right angle N. 65 E and run to river 185 feet. then measured of 10 lots. each 60 feet wide and extending to river, or low water. the lots extend N 25 W from S.E. end of line and extend within 138 feet of S. E. end of line Oct 25 1908 as m.e. on N side of lake on W line. The N 1/4 P. and m.e. on river are at gone Prolonged the line to N side of lake and set m.e. Tam 8545 W 10 Run N var 4 E. 2000 N of cor in lake drove a cedar post even with surface in field. Run E at R. R. 1052 Wis. River and at 1505 over river and set post. 2000 set 1/4 P. at S.E. of Lot 5 W Pine 9564 W 42 continued on Page 141

B. F. P. 164  
 B 5 P 123  
 B 6 P 100  
 B 6 P 53

Dorr's Survey of Sec 21 Town 37 Range 9 E 4th P.M.

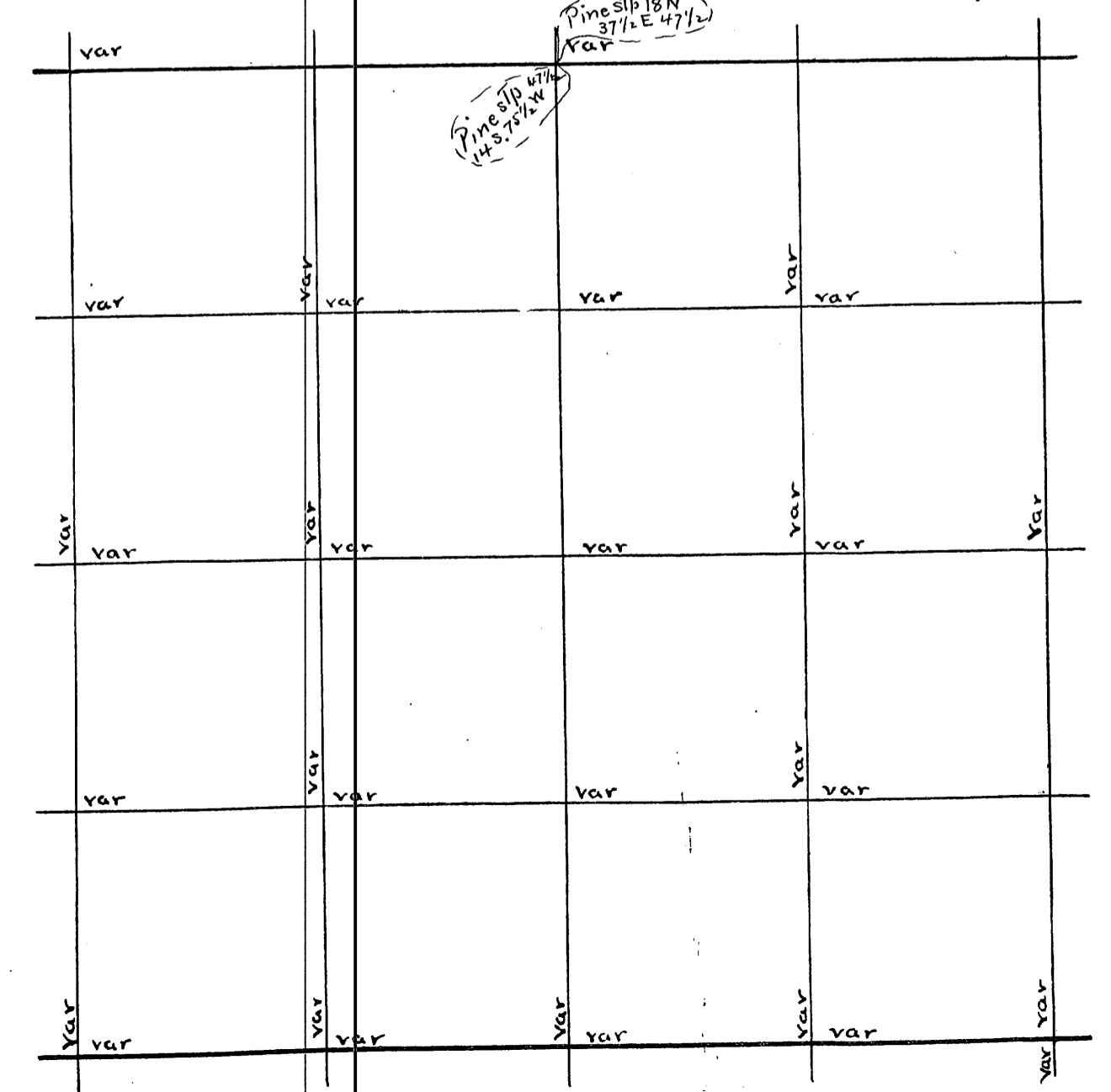

U.S. Survey of Sec Town Range E 4th P.M.

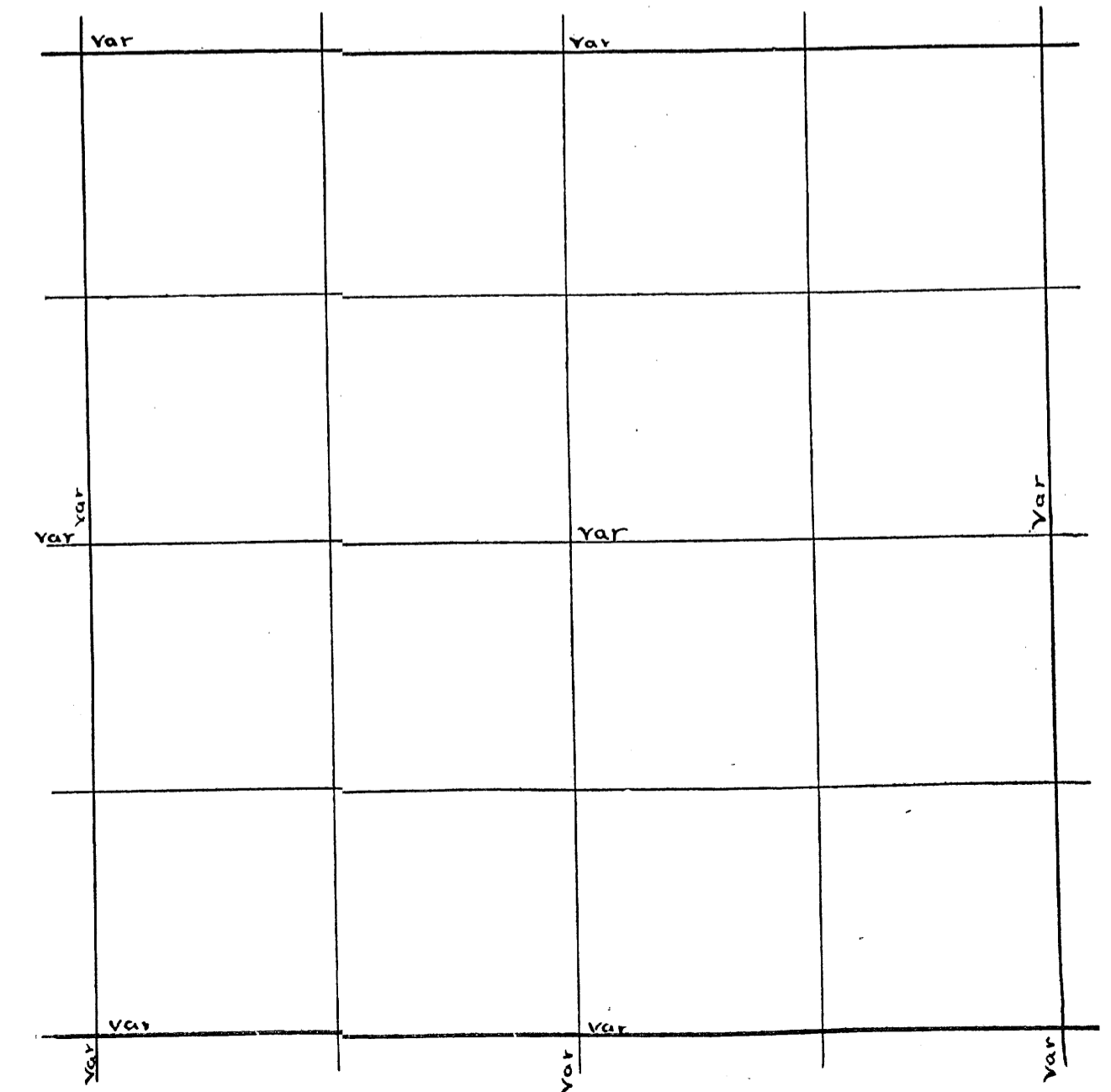

Sec 22 37-9 Dec 18 1894 (B. 3. P. 142) + 143  
 W 1/4 P. S. (7 1/4) 40.44 var E 7. v 6 3/4  
 do do E. (10) 67.80 v 10 Then N 4.76 var E 22.  
 W 1/4 P. E. (10) 66.78 var S. 4.76  
 S 1/8 on W line Cedar 14 S. 68 E 35  
 E 1/4 P. N. (5) 40.40 var W. 82 v 4 1/2  
 N.E. Cor W. (13 1/2) 34.60 var N. 17 1/2 v 13 1/2  
 S.W. Cor E. (14) 64.72 var S. 6. v 14  
 S 1/4 P. N. (5 1/4) 80.96 var W 43. v 5 40'  
 1/8 bet S 1/4 Tamk 18 N. 3 W. 15 1/4  
 do do W. (13 1/4) 33.06 var N. 19  
 1/8 bet E 1/4 Spruce 10 S. 55 W. 30  
 do do N. (5) 40.44 var W. 6 1/2 v 4 5'  
 1/8 bet N 1/4 Pine 8 S. 6 3/4 E 11 1/4  
 do do E. (14) 33.94 var N. 5 1/2 v 13 3/4  
 N 1/8 on E. line Pine 9 S. 53 W. 6 3/4  
 E 1/8 on N. line Tamk 14 S. 28 E 25  
 Cen N.E. 1/4 Pine 20 N. 55 W. 13 1/4

Sec 23 37-9 Nov 5. 1895 (B. 4 P. 6)  
 S 1/4 P. New Pine 5 S. 3 1/4 W. 34 3/4  
 do N. (3) 42.39 var E 1.26 v 3 1/4  
 N 1/4 P. E. (3 1/4) 85.00 var S. 2.46 v 3 1/2 var W 29  
 E 1/4 P. W. Tree stub E Tree stump 19  
 do New Cedar 7 S. 8 E 37  
 Cen Sec 1 Tamk 13 S. 86 E 16  
 do 13. N. 7 W. 17  
 N.E. Cor W. (1) 41.44 var S. 81. v 10  
 1/8 bet N 1/4 Pine 12 S. 87 W. 9 3/4  
 do do W. (1) 41.70 var S. 7 1/2 v 10 10'  
 W 1/8 on N. line Pine 13 S. 9 1/2 W. 19  
 1/8 bet W 1/4 Norway 14 N. 85 1/2 W 22 1/2

I ran the S. Line 6 years ago and set 1/4 P. E 1/8 P. and me on W side of Lake S 1/4 P. West var 3 1/2. found magnetic course is changing as I go. W. 4100 of ELL 583 N of cor var 3 W found of stub of tree I marked 6 years ago and set of NW or tree made new bearing of Pine 14 N 70 1/2 E 13 1/2 R. marked old bearing, set new Post W 1/8 on E Line 9. Pine 12 S 73 E 20 9 Pine 10 S 9 W 29 1/2. W 1/8 on S Line run N at right angles with S. Line I did this because I cannot run W line on account of low age, and there is no me. or 1/4 P. on E line and magnetic courses are very uncertain here. Run N 2000 and to flow age. set E 1/4 P. and turned a R.A.E and var 4100 ch then S at R.A. 1973 1/2 fell 31 W of 1/8 P I set 6 years ago. corrected line N. and moved Temp 41/4 P. N 26 lks. SURVEYED a piece of Land in N.E. Part of Lot 7. described as follows to wit commencing at a stake which stands on bank of Wis River W. Birch N 44 W 6. Thence S 25 W 150 Thence N. 76 W 198 Thence N 9 E. 170 to a stake which stands on bank of River from which a Pine 10 N 42 1/2 E 22 lks. Thence easterly along bank of River 252 to place of beginning  
 May 2nd 1911. E 1/8 P. on S. Line set by D.H.U. Run W var 3 E 2.00 Enter SWamp 800 Leave SWamp 1500 Enter SWamp 2062 fell 61 N. of S. 1/4 P. corrected line E for road  
 W from S. 1/4 P. on corrected line. var 6 E 250 Leave SWamp 4030 fell 2 1/2 lks N of cor set from org trees by me years ago. made new bearing of Pine 10 N 50 W 26. did not have scribering iron with me.

Dorr's Survey of Sec. 22 Town 37 Range 9 E 4th P.M.

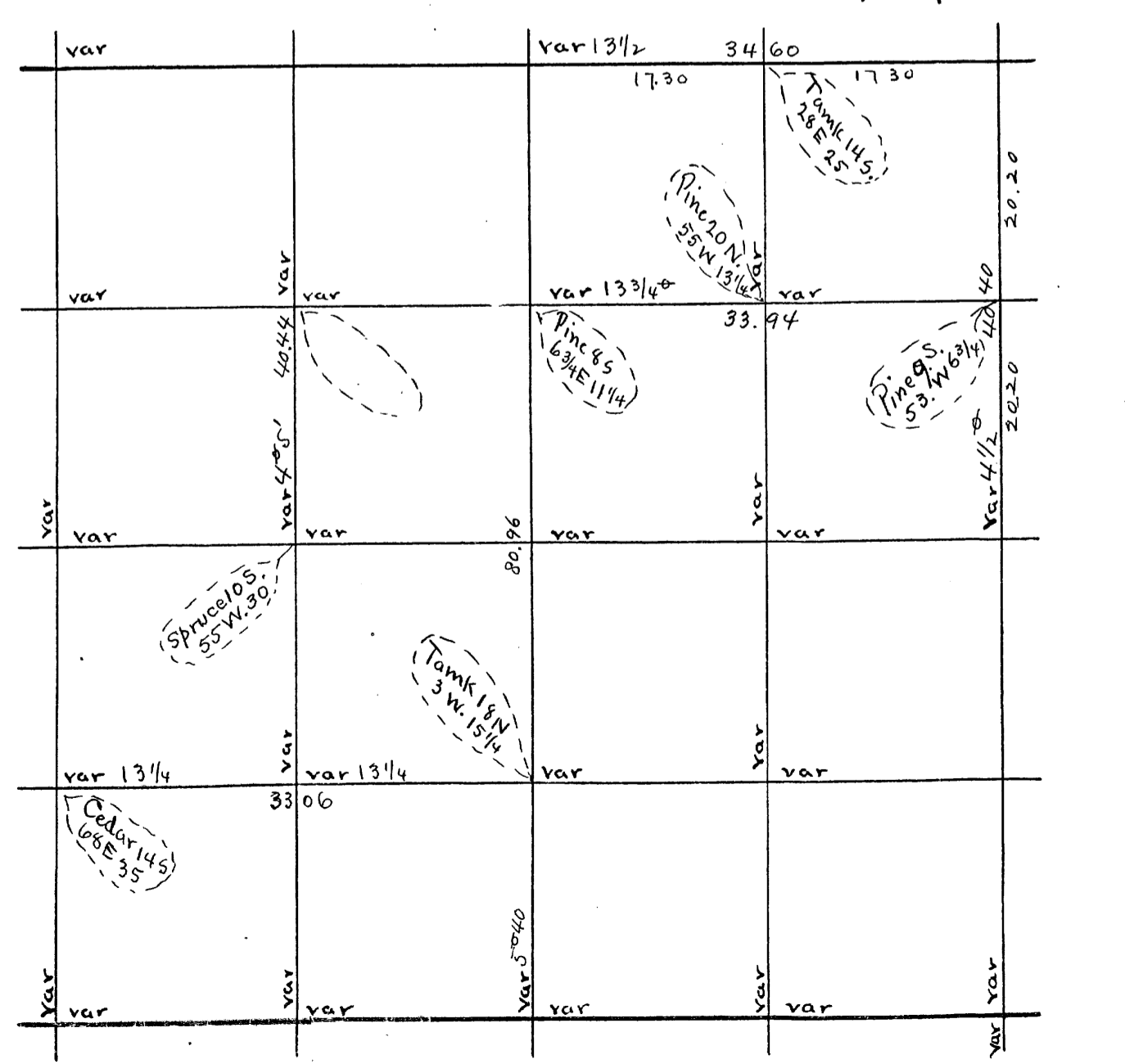

U.S. Survey of Sec. 23 Town 37 Range 9 E 4th P.M.

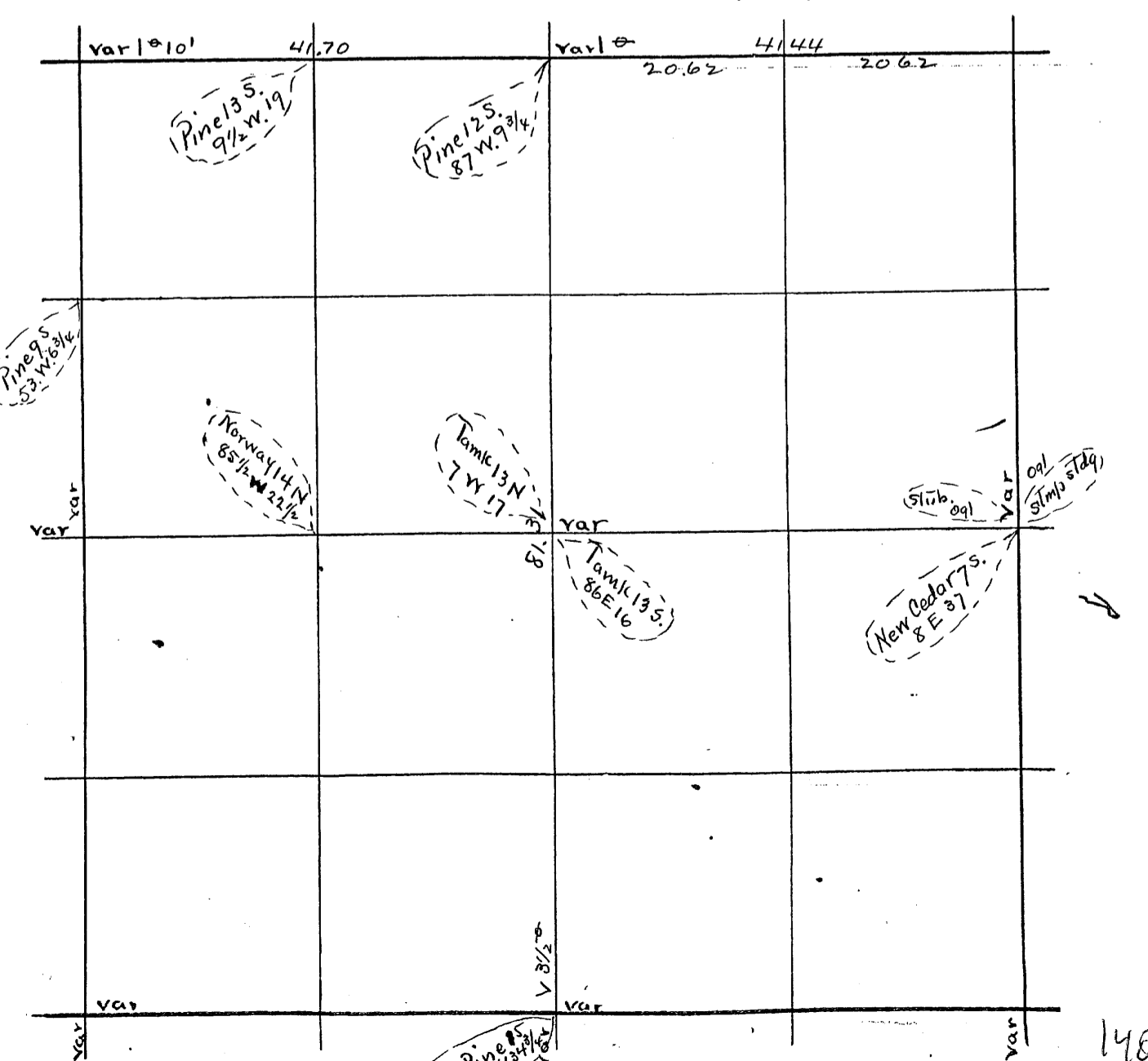

B 5 P 122

B 7 P 122

Sec 27-37-9, Dec 29 1894 (D. 3. P. 143 & 144)  
 M. C. South side Shepards Lake Thence N. 36.81' Govt. measure 33.75  
 33.75' : 36.81' : 11.75' : 1282' to W 1/4 P.  
 W 1/4 P. E. (14) 25.36 var S. 8 1/2' v 15'  
 N. 1/4 P. S. (3) 73.60 var E 9 5/8' v 3 1/2'  
 N.E. Cor (1 1/2) 83.50 v - 1 3/4' Then E. (1 3/4) 8.40 var N. 47' = 83.97 v - 2'  
 S.E. Cor W. (4) 42.46 var S. 2.81 v 3 1/2'  
 do Norway 9 S. 47 3/4' E. 26'  
 Pine stp 12 S. 20 1/4' W. 40'  
 E 1/4 P. Norway 18 N. 23 E 19  
 do 16 S. 76 1/2' E 33'  
 Cen Sec Hemk 6 N. 31 W. 11 1/2'  
 do 12 N. 89 1/2' W. 22 3/4'  
 E 1/8 on N line Norway stp 18 N. 3 1/2' W. 8 1/4'  
 do do S. (1/2) 42.92 var W. 60 1/2' v 1/2'  
 1/8 bet E 1/4 & Spruce 4 N. 20 1/2' W. 29'  
 Cen N. E 1/4 Norway stp 20 S. 56 W. 20 1/2'  
 do W. (14 1/2) 17.77 var S. 3 1/2'  
 1/8 bet W 1/4 & Cedar 7 N. 44 3/4' W. 30 1/2'  
 do do S. (1 1/2) 43.38 var E 10 1/2' v 1/2'  
 19.00 E of W 1/4 P. set M.C. Norway stp 20 N. 25 E 18 1/2'  
 Sec 27-37-9 (B. 4 P. 156) Jan 1895  
 Cen N. W 1/4 27 S. to Lake (measured) 19.00

continued from page 139  
 Surveyed a piece of Land in S.E. corner of Lot 5 described as follows commencing at S.E. of Lot 5 Thence N. 23 W var 4' E 262 to right bank of Wis. River Thence S. 62 W 225 along bank of River thence S 29 1/2 E 156 to S. Line of Lot 5 thence on S. Line of Lot 5 to 1/16 P. and place of beginning  
 Commencing at a post which stands on S. Line of Lot 5. 225 W of S.E. corner Thence S. 23 W 167. Then N 45 W 250 to Wis. RIVER thence N 52 E. along bank of RIVER Thence E S. 29 1/2 E to the Place of beginning NOV 4 1912  
 a piece of Land in Lot 4 described as follows to wit  
 commencing at a stake which stands on bank of WIS RIVER W Pine stp 12 S 39 W 12 1/2 Cedar 7 S 40 E 13 1/2 thence N 78 W 379. thence N 34 1/2 W 100 Tam 8 N 72 1/2 W 6 1/2 thence N 25 W 180. Thence 49 1/2 E 105. Thence southeasterly along flowage to place of beginning

Dorr's Survey of Sec 27 Town 37 Range 9 E 4<sup>th</sup> P.M.

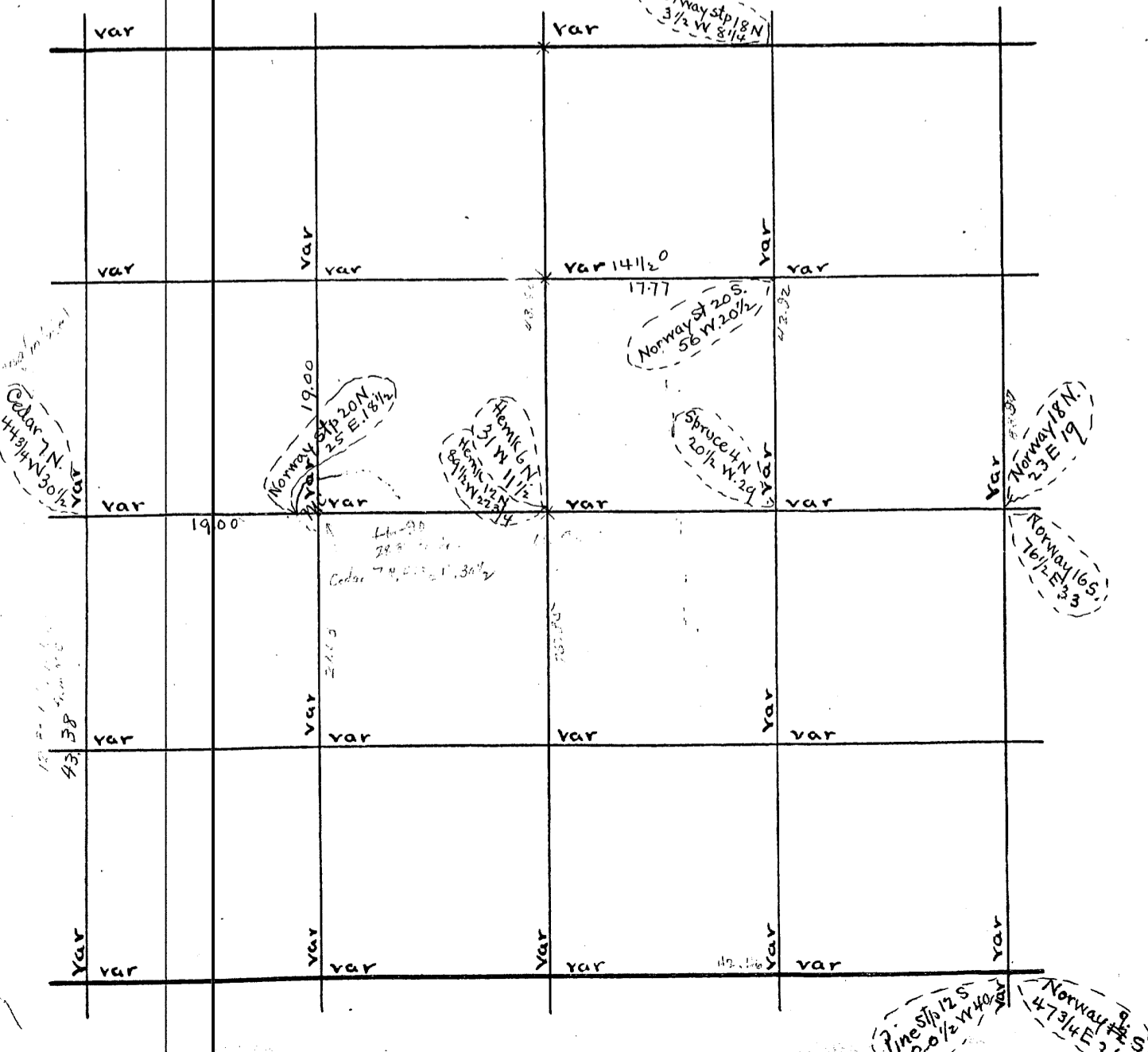

U.S. Survey of Sec Town Range E 4<sup>th</sup> P.M.

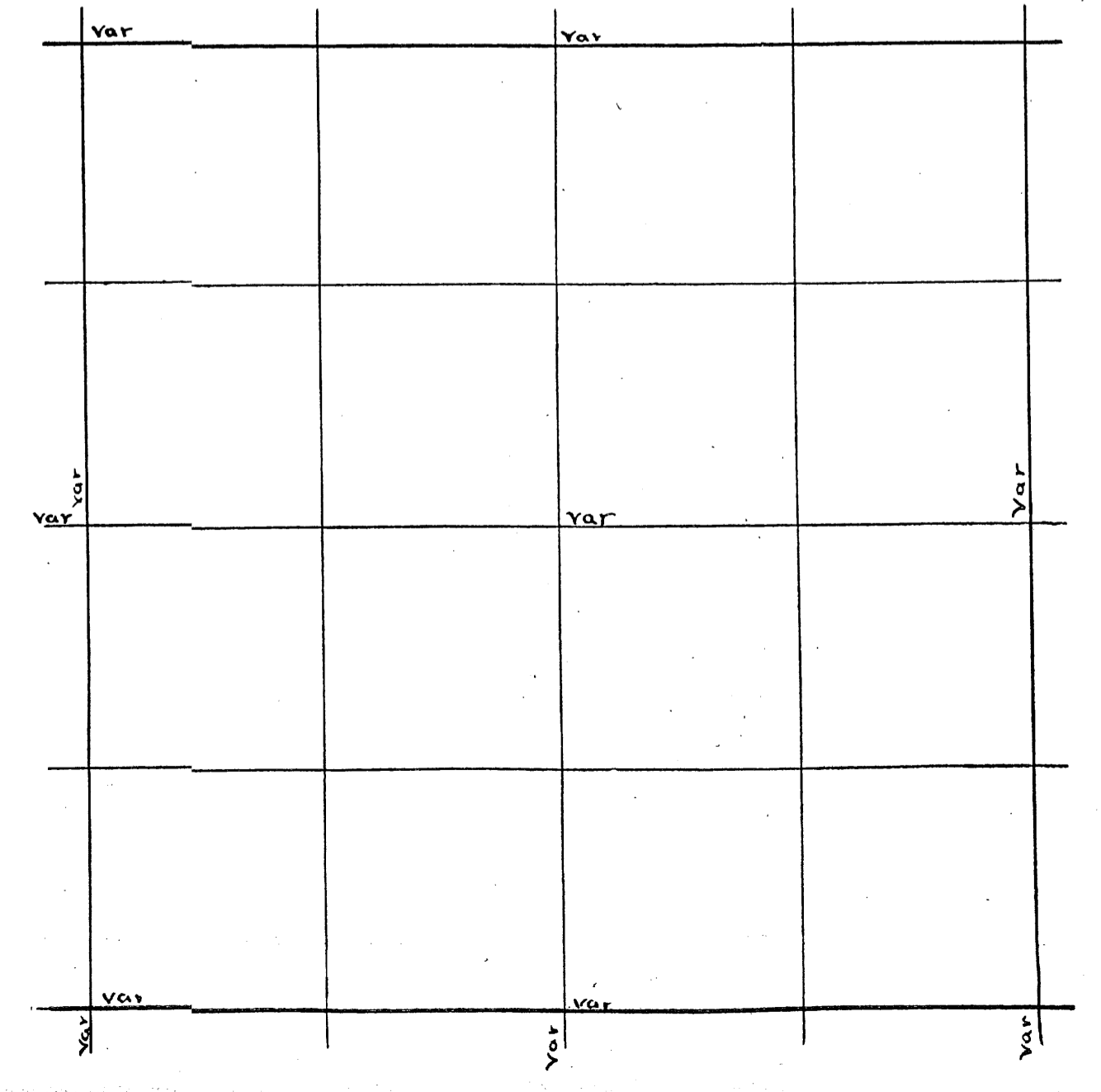

Sec. 28-37-9 Aug 12 1891 (B. 3 P. 29)  
 S.W. Cor. N. (4) 19.08 Lake Creek across Lake Creek Offset W. 2.25  
 angle 7° 33' distant 16.9759  
 do N. 62° 17' E dist 4.825  
 Then N. 7.25 to creek offset W. 1.00 N. 74° 24' E distant 3.58  
 Then N. 27.13 total 78.30 v 3/4 Then E 6.74 var N. 41. v 3/2  
 S.W. Cor. N. (4) 77.90 var 6.70 v 3/2  
 M.C. on N. side of creek (Norway 8 N. 63 E. 9 1/4  
 W. Pine 11 N. 54 W. 14  
 W 1/4 P. Pine 14 S. 40 1/2 E 20 3/4  
 do 20 N. 7 W. 40 1/4  
 8 1/4 1/4 to offset E 3.50 and measured S. 1.50 to 1/4 P.  
 Sec 28-37-9 Jan 7 1892 (B. 3 P. 46)  
 S 1/4 P. W. (-2 1/4) 43.64 var S. 9.2 (-4 1/2)  
 do N. 6 42.22 var W. 1.40 v 1/4  
 N 1/4 P. W. (-1 1/4) 42.75 var N. 1.35 (+1/4)  
 W 1/4 P. E (10) 83.78 var N. 2.23 v 1/2  
 S.W. Cor. N. (4) 38.90 var W. 3.28  
 S 1/8 on v. line Cedar 14 S. 49 W. 38  
 do do E (-3) 43.26 var S. 20 (-2 1/2)  
 1/8 bet W 1/4 Pine 10 S. 36 W. 13  
 do do N. (-1/2) 40.17 var W. 2.3  
 Cen Sec (Suq 6 N. 3° E 16  
 do 7 S. 50 1/2 E 22 1/2  
 1/8 bet N 1/4 Spruce 6 N. 85 E. 16  
 W 1/8 on N. line Cedar v. 8 S. 14 W. 13  
 Cen S.W. 1/4 S. (-1/2) 40.33 var W. 28 (-3/4)  
 W 1/8 S. line Pine 8 N. 60 E. 19

S.E. Cor. N.E.W. J Pine stp 10 N 50 W. 26 Run W var 4° E 74 1/2 offset S.  
 3.00 83.90 fell 3.68 N of SW cor. this includes offset of 68 N on B.P. 50  
 this cor is ok. did not find S 1/4 R. 8 E. S 1/4 R. nothing for bearings  
 corrected this line from cor. to cor for road  
 May 26 1913 NW cor. found post of S 1/4 from org trees 10 years  
 ago. Run S. on random Run by Lynn and Charles U. var 4° E  
 950 cent of RR track 4025 fell 278 E of W 1/4 P. found org trees  
 N 1/8 P. on W. line W Pine stp 16 N 88 E 71  
 do 10 N 85 W 30 E from N 1/8 P. on W line var  
 6021 fell 1051 S. 1/16 P. in NE 1/4 set Lynn and Charles. corrected line  
 W. to 1/8 P. on W line. Run E var 10 E  
 6137 fell 23 1/4 N of 1/16 P. in NE 1/4 corrected line W to 2634 ch.  
 Then S. 77 W 1968 to wagon road a new road this for road for the  
 town of Newbold.  
 June 6 1907 E 1/4 P. Run N. var 4° E 300 feet Then W 300 feet  
 Then N. 63 W 436 feet to road at top of hill N. of creek course and  
 distances above given at the center and line of road for town  
 of Newbold

B. 7  
P. 12  
B. 7  
P. 99  
B. 7  
P. 108  
B. 5  
P. 122

Dorr's Survey of Sec. 28 Town 37 Range 9 E 4th P.M.

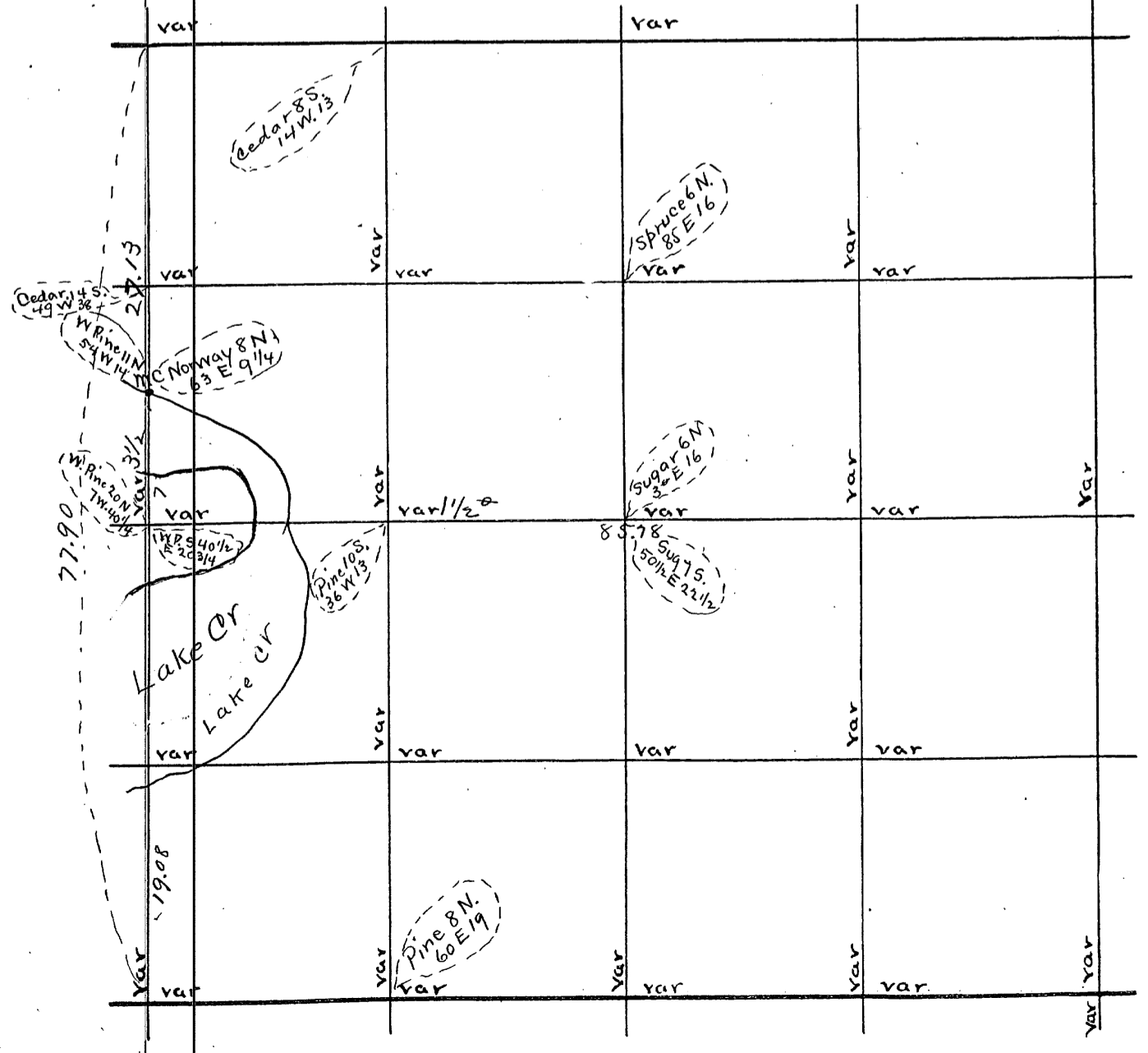

U.S. Survey of Sec. Town Range E 4th P.M.

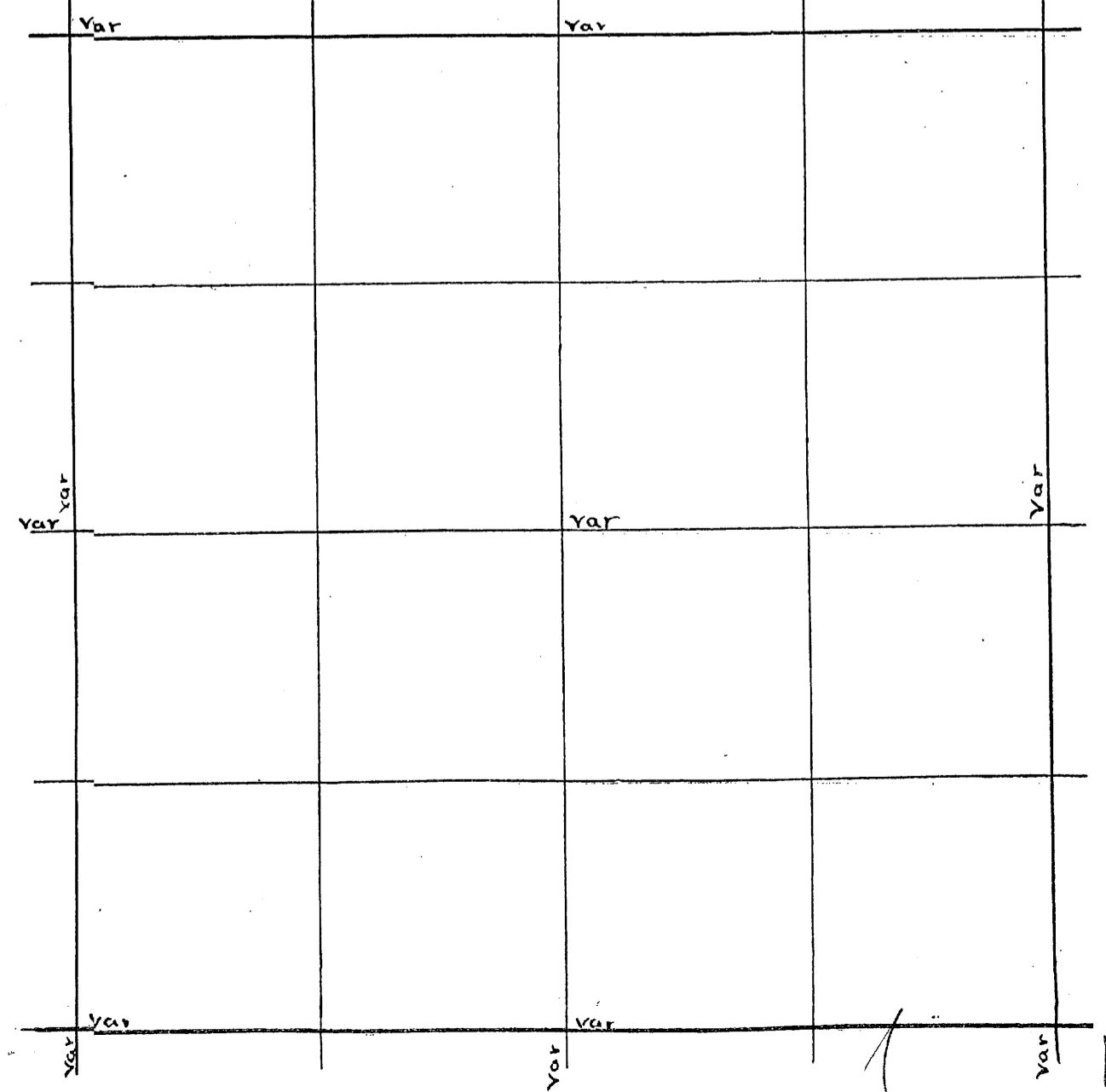

Sec. 29 Town 37 Range 9 By whom Surveyed B.F. Dorr  
Date of Survey Sept 18 1894 copied from Original Book no. 3 Page 129

Sec. 24 Town 37 Range 8 By whom Surveyed D.H. Vaughan  
Date of Survey August 11 1917 copied from Co Plat Book Page

Sec 29 37 - 9 Sept 18 1894 (B.F. Dorr)  
S.E. Cor N. (-50) 19.52 var W 9 v. (-3/4)  
do W. (3) 41.50 var S. 20 v 3"  
do Norway stp 24 N. 60 1/4 E 20 3/4  
N.E. Cor W. (0\*) 78.80 var N. 2.49 v - 2"

S.E. Cor E 1/8 on S. line  
did not find North 1/4 Post  
New Fir 7 S. 54 1/2 W 15  
Bash-N 19 1/2 W. 23 1/2

E 1/8 on N. line Pine stp 18 N. 52 1/2 E 43  
do S. " N. (-2 1/2) 26.00 to Lake Creek  
offset W. 34 lks in order to strike point on north shore  
across Lake Offset W. 2.50 angle S. 75 3/4 } angle N. 65 20'  
dist 9.84 1/3 } distant 5.44 1/3  
Then 3.53 to creek Offset N. 69 W. 2.40 angle to bridge 97.4'  
distance 9.90 Then across creek and offset W. 1.72 angle S. E to  
Bridge 69 21' distant 4.58. Then N. 19.39 to 1/8 Cor var W. 65 v 1/2  
E 1/8 on S. line N. (-2 1/2) 78.70 var W. 34 v 1 1/2  
do do do 26.37 to Lake Creek and set  
M.C. Norway 16 N. 75 1/4 E 5 3/4

E 1/4 P. an iron pipe or pump point 3 1/2 feet driven 2 inches below surface  
set flag at this 1/4 P and at center of Sect set by m. E mon sell on  
iron pipe. Placed instrument on line bet flags and chain W from 1/4 P.  
on road to 85 bet flags. set 1/8 Post E. of center an iron pipe. var of line 00  
placed an iron pipe at N 1/4 P. from center with flags at center N 1/4 P.  
chain instrument on line bet flags. var 245 E distance bet flags 3908  
set 1/8 P N. of center N. from E 1/4 P. var 110 4059 to NE  
cor stubs of 09 trees and an iron pipe for post and iron pipes 37 1/2 links. E  
W of cor. W. from NE cor 36 E 4264 fell 52 S. of N 1/4 P an iron pipe or 9 sets  
set E 1/8 P on N line an iron pipe also for 1/8 P on E line. set flags 1/8 P of cent  
and 1/8 P on N line with instrument on line bet flags chained S. 3983 bet flags  
placed flags at 1/8 P N. of cent and N 1/8 P. on E line and set 1/4 P in NE 1/4 an iron  
pipe set cor found set of 3 pine marks ok set an iron pipe for post near large  
fence post. Run W on an offset of 4 link N. set instrument at 10.00 W of cor.  
and flag at 4 lks N of cor for back sight 3960 fell 33 N. of S 1/4 P. including  
offset of this 1/4 P. is of fence post and marked 1/4 Sec set an iron pipe  
for E 1/8 P on S. line N. from S 1/4 P. var 245 E 4020 fell 8 W of center set an iron  
pipe for 1/8 P S. of center. E. from 1/8 P S. of center 4022 fell 10 N. of 1/8 P.  
set 1/16 P. in SE 1/4 an iron pipe

B. 8  
P. 81

Dorr's Survey of Sec 29 Town 37 Range 9 E 4th P.M.

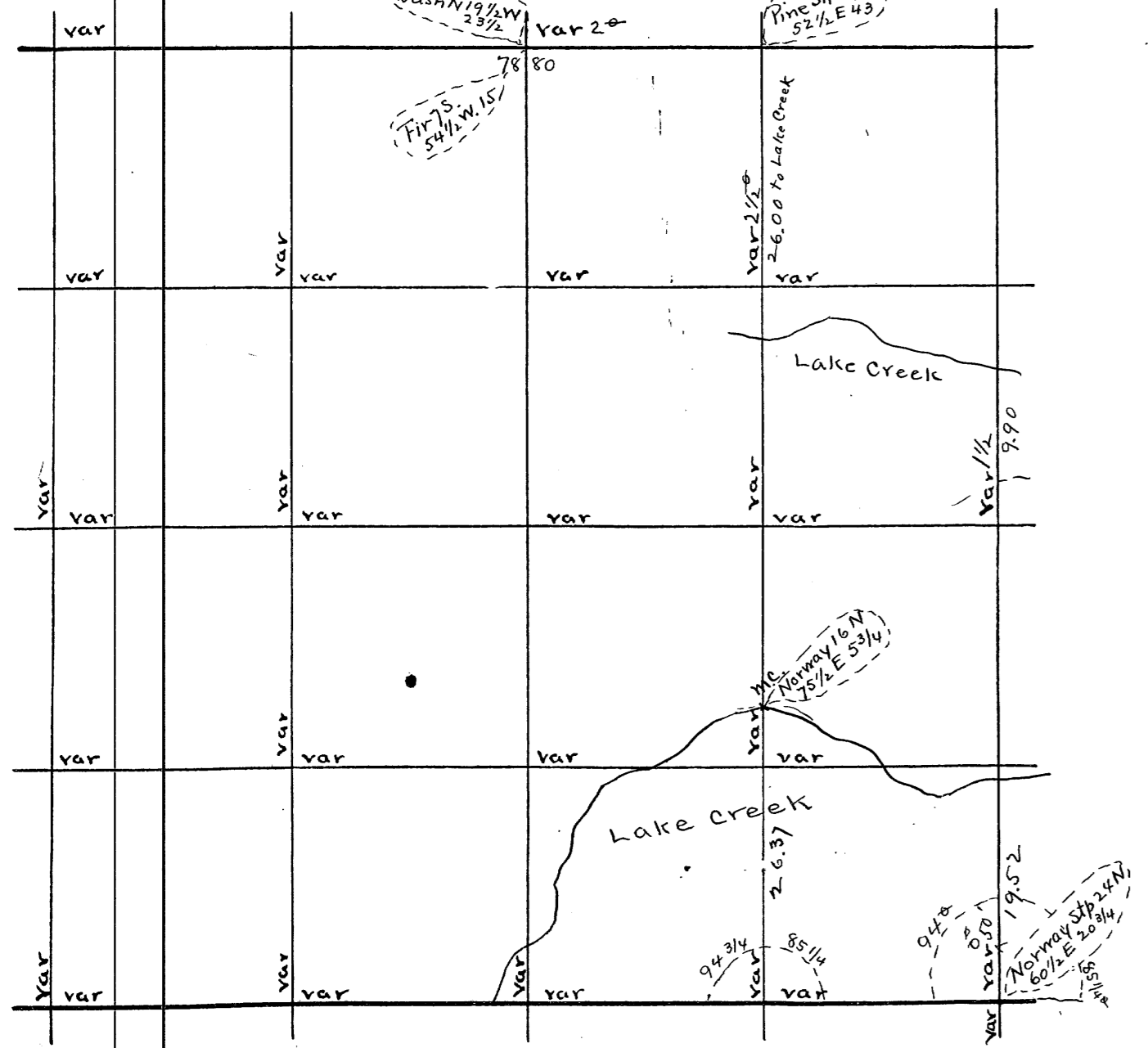

U.S. Survey of Sec Town Range E 4th P.M.

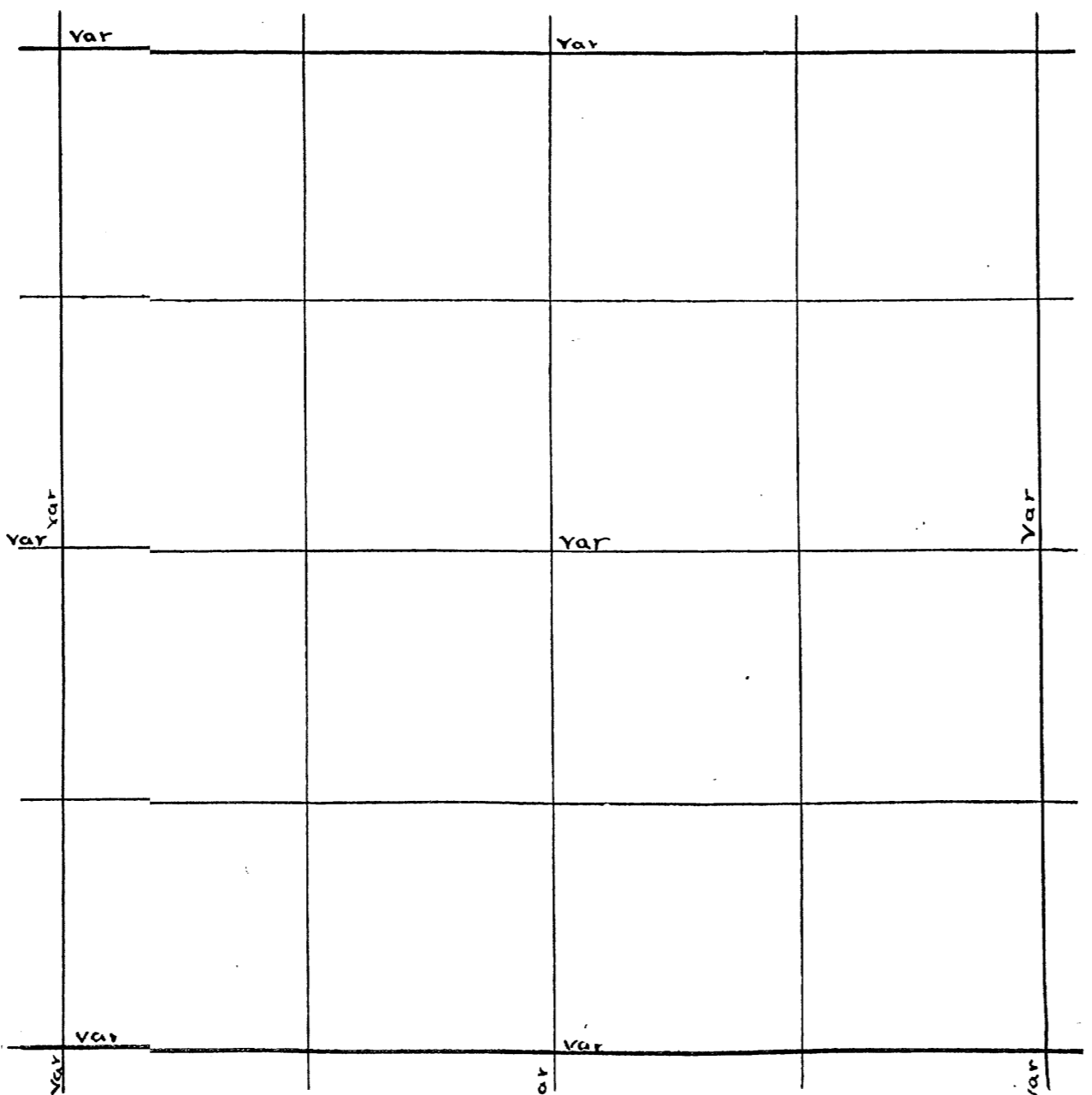

Sec. 31 Town 37 Range 9 E By whom Surveyed B. E. Dorr  
 Date of Survey June 14 1892 copied from Original Book no. 3 Page 52  
 Sec. Town Range By whom Surveyed  
 Date of Survey copied from Co Plat Book Page

Sec 31 37 - 9 June 14 1892 (B. E. Dorr)  
 S.W. cor N. 7r. (2 3/4) 8.12 2/3 to first offset. Offset W. 50 lks  
 Then N. 1.37 2/3 and offset W. 2.25 angle 78° 40' or N 11° 20' E  
 dist 11.22 1/2. Then N. (5 3/4) 19.00 Then E 6° 40' 2.22 var S. 84  
 whole dist 40.57 v 3/4

Dorris Survey of Sec 31 Town 37 Range 9 E 4th P.M.

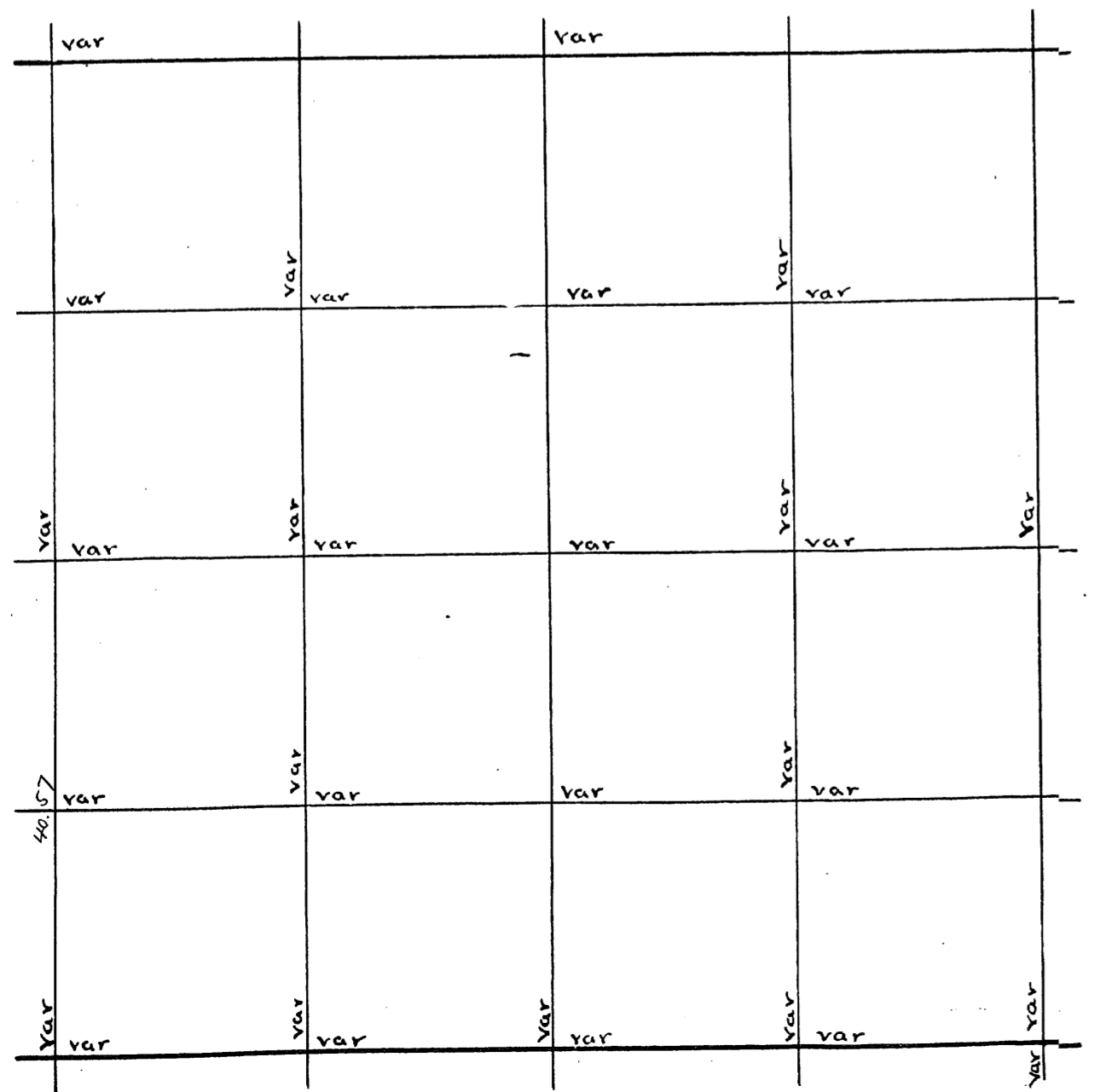

U.S. Survey of Sec Town Range E 4th P.M.

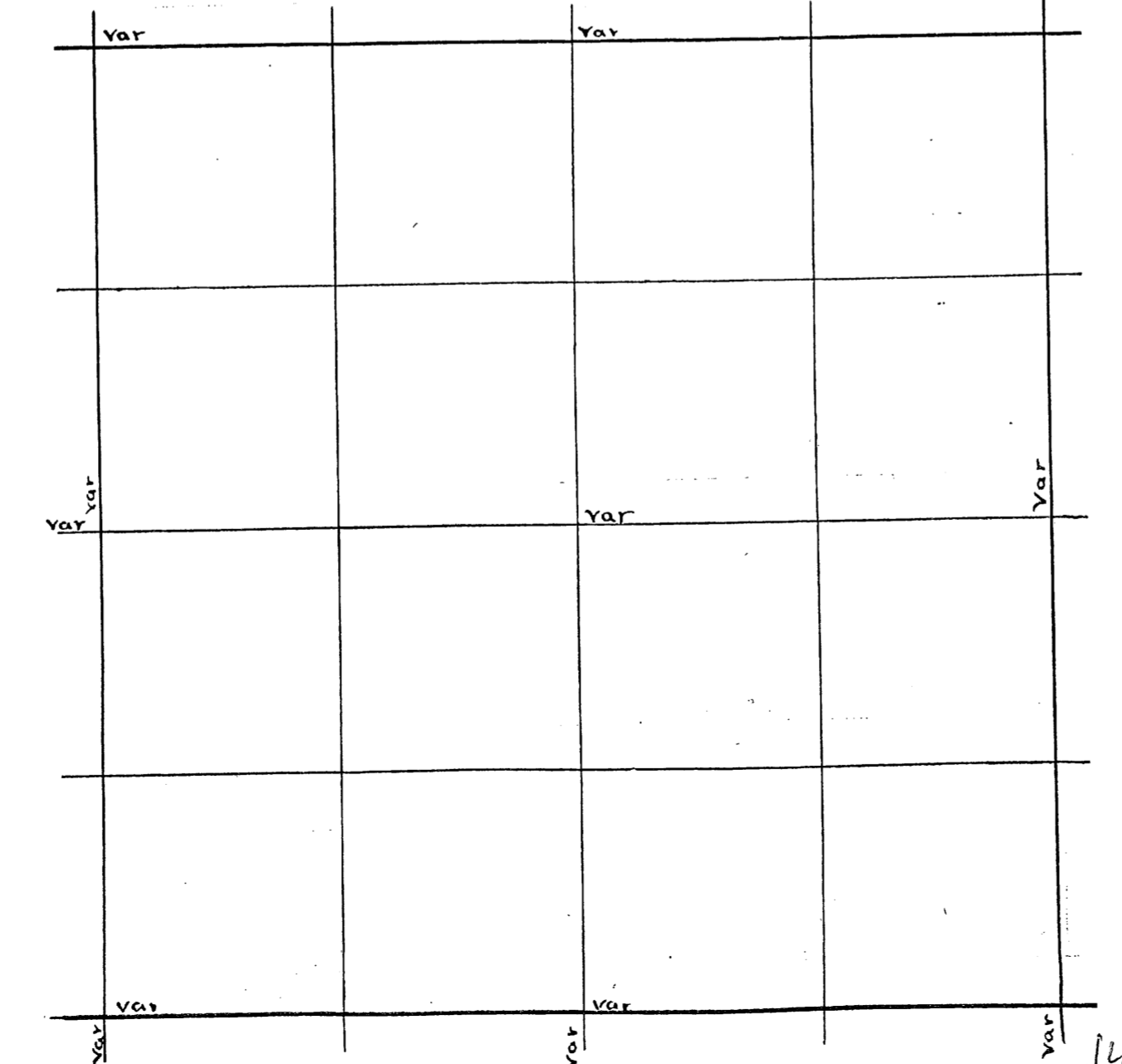

Sec 32 37-9 Nov 20 1890 (B. E. P. 12)  
 W 1/4 P. E. (4) 84.46 var S. 4.44  
 E 1/4 P. N. (3) 41.90 var E 7.1 (3/4)  
 N.E. cor W. on Tr. line (1° 20') 39.10 offset S. 3.00. Then W. (35°) 2.35  
 N. 1/4 P. W. (3° 20') 41.50 var N. 35 (3/4)  
 N. 1/4 P. S. 81.67 var S. 9 1/2 (1° 25')  
 Cen Sec W Pine (doub) 12 N. 87 E 19  
 1/8 bet W 1/4 2 Spruce 8 N. 31 1/2 W. 24 1/2  
 1/8 bet N 1/4 2 Spruce 8 N. 50 W. 15  
 1/8 bet N 1/4 2 E (3° 25') 42.40 var N. 99  
 N 1/8 on E. line W. Pine 10 S. 59 W. 36  
 E 1/8 on N. line W. Pine 7 N. 33 W. 9 3/4  
 do do S. 3 1/4 41.98 var E 62 1/2  
 1/8 bet E 1/4 2 W. Pine 14 S. 20 1/2 E 14  
 Cen N. E. 1/4 maple 11 S. 75 1/2 E 42 1/2  
 N 1/4 P. W. (3) 41.50 var N. 46. v 3° 50'  
 W 1/8 on N. line Birch 12 S. 73 1/2 W. 9  
 W 1/4 P. N. (Tr) 4.8 3/2 offset W. 25. Then N. 85. Then E. 25. Then N. 9. 6 1/2 to a  
 Then across pond. 17.75 offset W. 4.00 angle 12° 42' dist 17.75  
 N. 9.36 var E 9.4 3/4 (2°)  
 1/8 bet W 1/4 2 N. (Tr) 28.50 to river  
 1/8 bet N 1/4 2 W. (Tr) 20.66 to 21.12 \* This point \* is 10 ft. N. of N. Rail  
 W 1/4 P. N. (Tr) 41.84 var 9.4 3/4 (2°)  
 Sec 32 37-9 Aug 5 1898 (B. E. P. 48)  
 Identified Cen of N.E. 1/4 and 1/8 bet N 1/4 2 and prolonged the south line  
 of N.W. N.E. 1/4 13.67 to a point 10 ft N. of N. Rail of main track. Then  
 offset S. 12 1/2 ft. to middle of main track for point for Lots on N. side  
 W 1/4 P. N. (Tr) 1/2 mile var E 33 1/2 ft.  
 " at 600 ft. gas pipe 2 1/2 m  
 " 1020 " " " and 2 ft long  
 W 1/4 P. N. (Tr) 658.5 ft. center of switch track thence Easterly on a  
 direct line 1564.5 ft. to point @

Dorr's Survey of Sec 32, Town 37, Range 9 E 4th P.M.

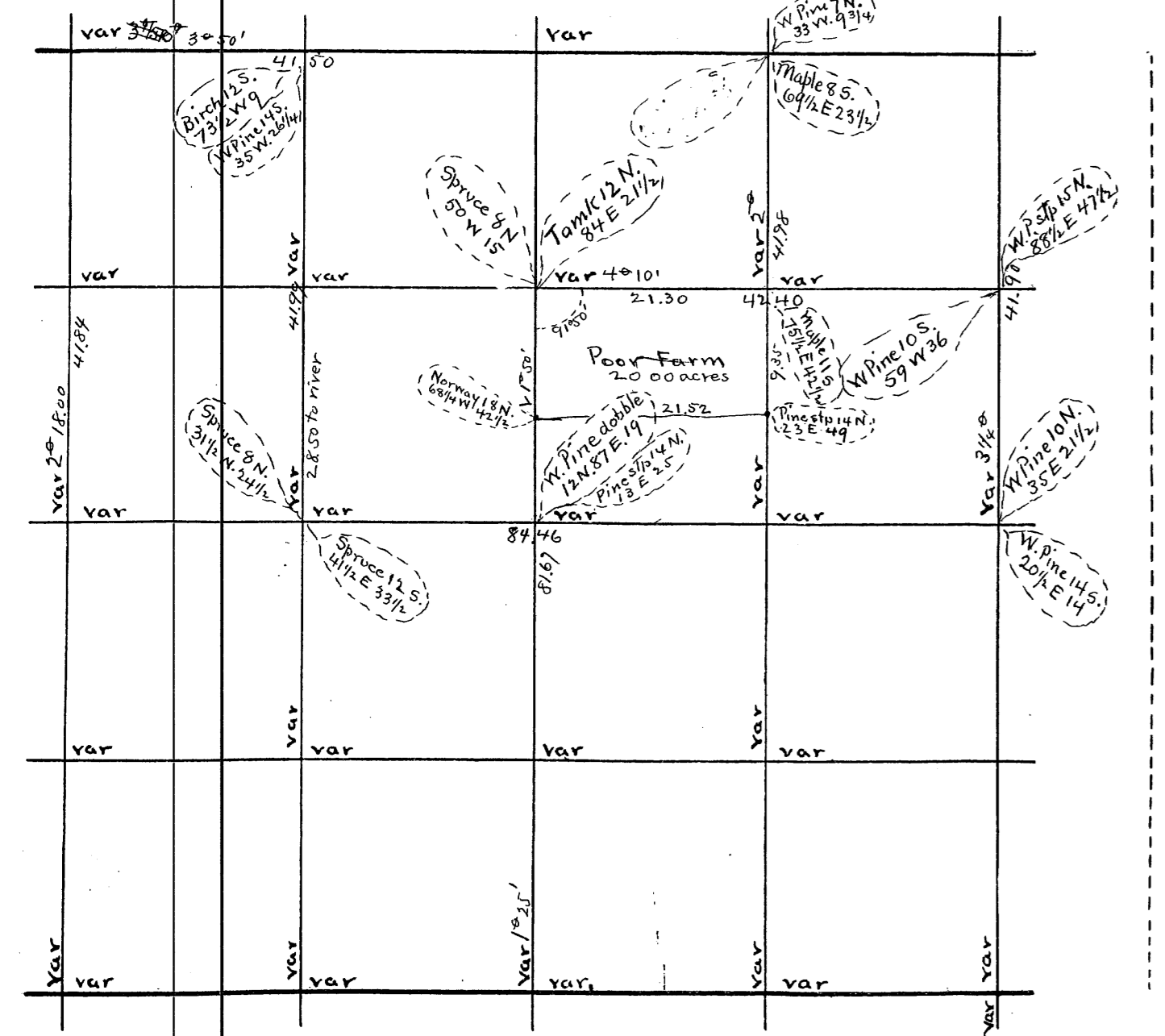

SE cor found S.E. trace of NW tree gone set Post. Run N. var 330 E  
 3800 Enter Swamp 50.00 Leave Swamp 7600 Enter Swamp  
 7140 off set East 294.8 1675 ELL 285 W of cor. org trees. Set  
 E 1/4 P. Tail 105 to W 1/4  
 7540 E 19 Run W. var 3 1/2 E 500 Leave Tam Swamp  
 9015 could not find 1/4 P. M.C. on N. shore of Lake. found org trees  
 W. one asp 4 feet high set post. Run N. var 29 (When set Post at  
 me found the course and dist. were wrong. The Pine is N 70 E 6  
 instead of N 10 W 6 The other tree is N 80 W 13. instead of N 70 E 19  
 1500 to wet marsh 1850 over marsh. 20.00 off set W 1/4. changed  
 course to 4° E 59 06 fell 491 W of cor. set Post from sufficient  
 Evidence. Set W 1/4 P. at 1197 N of ms. W Pine 10 N 54 1/2 E 26 1/2  
 course of line from me is 45' W " " 10 N 43 1/2 W 20 1/2 Picked  
 up E + W Random and at 7914 fell 448 N of W. 1/4 P. corrected  
 Line E to 1/4 P. Set S 1/8 P. on E Line W Pine to N 77 W 16  
 Line N to E 1/4 P. " " 9 S 59 E 33 corrected

U.S. Survey of Sec. Town Range E 4th P.M.

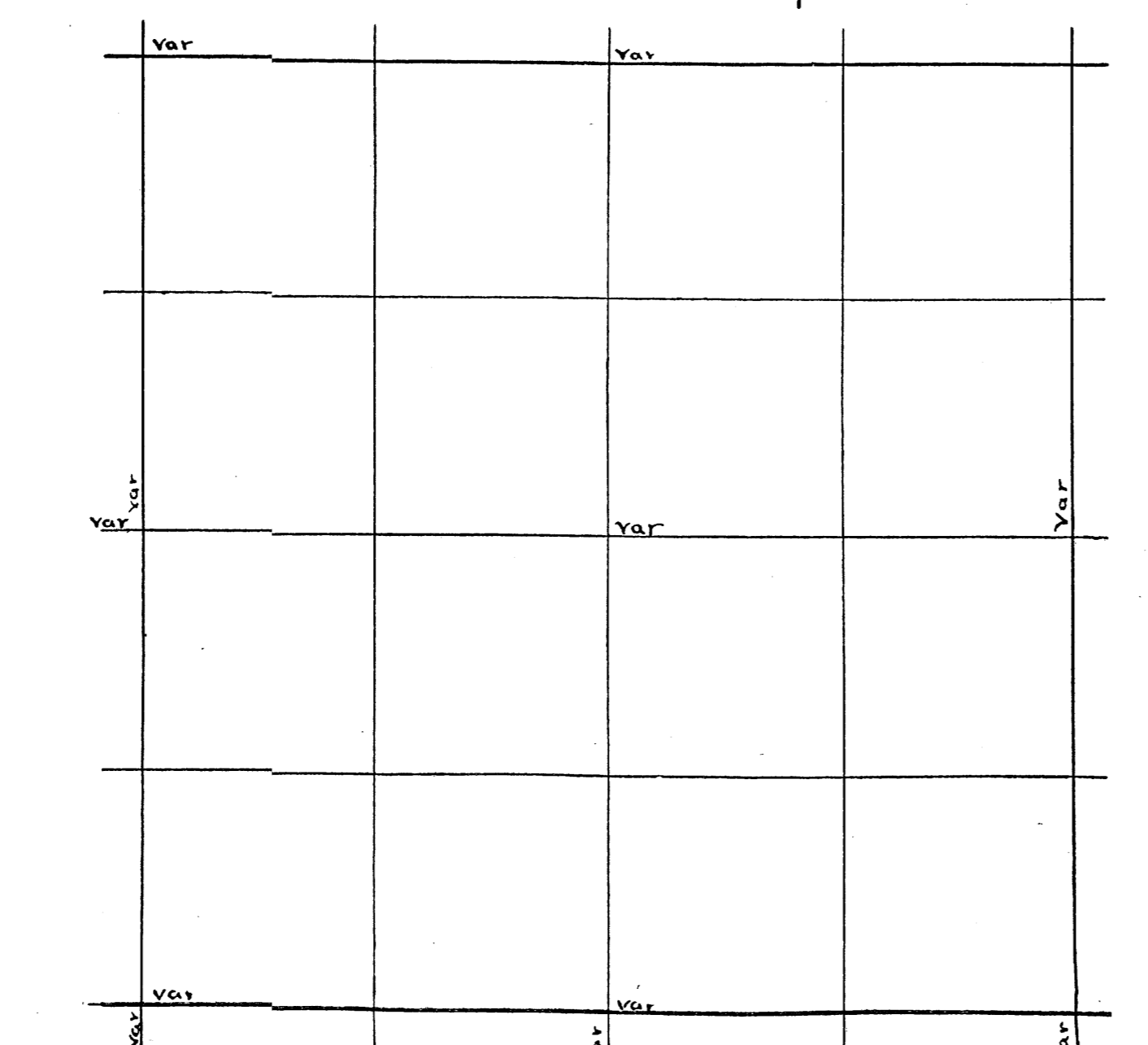

Page 146  
 Sec. 5 Town 37 Range 10 By whom Surveyed B.F. Dorr Date of Survey Jan 11 1898 copied from Original Book no. 4 Page 38239  
 Sec. 22 Town 37 Range 8 By whom Surveyed H. H. Vaughan Date of Survey April 20 1902 copied from Co Plat Book Page

Sec. 5-37-10 Jan 7<sup>th</sup> 1898 (B4P38)  
 W 1/4 P. E (0°) 38.20 R 10' +45 Then N. 45' 17 1/4 var E 17 v 1°  
 E 1/4 P. (N 3°) Re-run see following on (P. 39 B 4)  
 Sec. 5-37-10 Jan 11<sup>th</sup> 1898 (B4P39)  
 S 1/4 P. did not find it.  
 do New Pine 8. S. 86 E. 4 1/4  
 do 20 N. 18 1/2 E 10 3/4  
 S 1/4 P. N. (0°) 40.60 R. 0° 79.76 var W. 31 v 0°  
 S.W. Cor E (1) 71.71 var N. 67 v 1° 40'  
 S.E. cor aspen gone. Birch stb 5ft stdg.  
 Cen. Sec. Pine 20 N. 34 1/2 W. 11 3/4  
 maple 9. S. 26 1/2 E 22 3/4  
 E 1/4 P. N. (8 1/4) 39.12 var W. 4 3/4 v 8 3/4°  
 1/8 bet W 1/4 Pine 12 N. 83 3/4 W. 28 1/2  
 do do S. (1 1/4) 40.35 Hit it v 1° 40'  
 W 1/8 on S. line Norway 18 S. 6 3/4 W. 13 3/3  
 Cen. S.W. 1/4 E. (1) 18.03 var N. 11k v 1 1/4°  
 1/8 bet S 1/4 Spruce 9 N. 67 1/2 W. 29 1/4  
 E 1/8 on S. line Tamk 10 S. 45 1/2 W. 4 1/4  
 1/8 bet N 1/4 Pine 22 S. 77 E 35 1/2  
 do do E (1 1/2) 36.92 var N. 42 v 2°  
 N 1/8 on E. line 6 N. 26 E 30 3/4 (no tree given)

SW cor found or 9" post and trees. Run N Var 8 15 E.  
 4132 WGE marsh 5253 over marsh 8260 f e LL 191 W. of B 3  
 NW cor. Found stps. of orig trees. The SE one is in an old road p 144  
 and cut low. Set Post. N 1/8 P on W Line } B. Pine 7 N 70 1/4 W 65  
 } Rook 6 S 71 1/2 E 56 1/2  
 W 1/4 P new } B. Pine 7 N 114 E 112 } S 1/8 on W Line } Boulders 35 1/2 E 138  
 } " " 8 S 40 E 28 } no other  
 W.C. on E Line. turned a R. A W from Line bet sec 22 & 23.  
 and run W C new bearings for W.C. Tam 6 S 44 E 40 1/2 } 863 offset  
 N 2.50 Co N Line 8241 f e LL 3.60 N of NW cor Set N 1/4 P. at 4120 1/2  
 } Spruce 6 S 78 W 4 1/2 } Set E 1/8 on N Line } W Pine 10 S 28 1/2 W 16  
 } " " 7 N 6 E 16 } Spruce 7 N 45 W 30 S E  
 W.C. on W shore of Lake 756 W of cor in Lake } W Pine 10 S 86 W 122 1/4  
 Set a Line stake at 10.00 W. of N.E. cor in Lake } " " 7 N 44 W 86 3/4  
 Went to E 1/4 P. (see sec 23) and run W. var 45 E 35 70 to Lake  
 43.80 over Lake. 8577 f e LL 7 3/4 S of W 1/4 P. E 1/8 on N Line. Run S.  
 at R.A. with my Random on N Line which is a R.A. from E Line then  
 turned off 20' W from this course. 8195 f e LL 27 1/2 E of a point  
 where S set E 1/8 on S. Line 2610 1/2 W of S.E. cor. Rook 6 S 75 1/2 E 147  
 set 1/8 E of center on corrected E + W 1/4 Line and corrected  
 N + S 1/8 Line 2085 1/2 W of E 1/4 P. Pine 16 S. 45 1/4 E 110 found  
 Local attraction very strong all through this sec and had  
 to do the work mostly by angles. Run W from E 1/4 P. var  
 2000 and set it. S.E. cor. Run W var 2° E 42 21 f e LL 5 LK S.S.  
 of 1/4 P. found one orig tree. NEW B Pin 10 S 15 W 47. made new  
 bearing for S E cor } B. Pine 7 S 15 1/2 W 7 B 1/2  
 } " " 18 S 67 1/2 E 10 B no marks will mark  
 April 1911 Survey of road for Town of Newbold. Commencing on  
 Line bet Sec 22 & 23. 1250 S. of 1/4 P. then N 24 W 1342 to E + W 1/4 Line in  
 Sec 22 5 581 W of E 1/4 P. of 22 Leaving piece of Land in NE corner of the  
 NE of SE containing 363 acres. Beginning again at E 1/8 on S Line  
 then W on sec 22 Line 6186 to cor to sec 15-16. 21 & 22 Then W on  
 Sec Line bet 16 & 21 4195 to 1/4 P. bet 16 & 21. Whole length of this road  
 18,103.81 or 1 1/2 miles and 15 1/2 rods Oct 1899 W from S.E. cor var 230 E  
 4229 S 1/4 P. on Line ok E From S.W. cor var 10° E 47.26 f e LL 231 S of 1/4 P. var 15 1/2  
 corrected line W. corrected var from W to E is 1548 W 1/8 P on S Line  
 B Pine 7. N 40 W 46. B Pine 9 59 E 59.

Dorr's Survey of Sec 5 Town 37 Range 10 E 4<sup>th</sup> P.M.

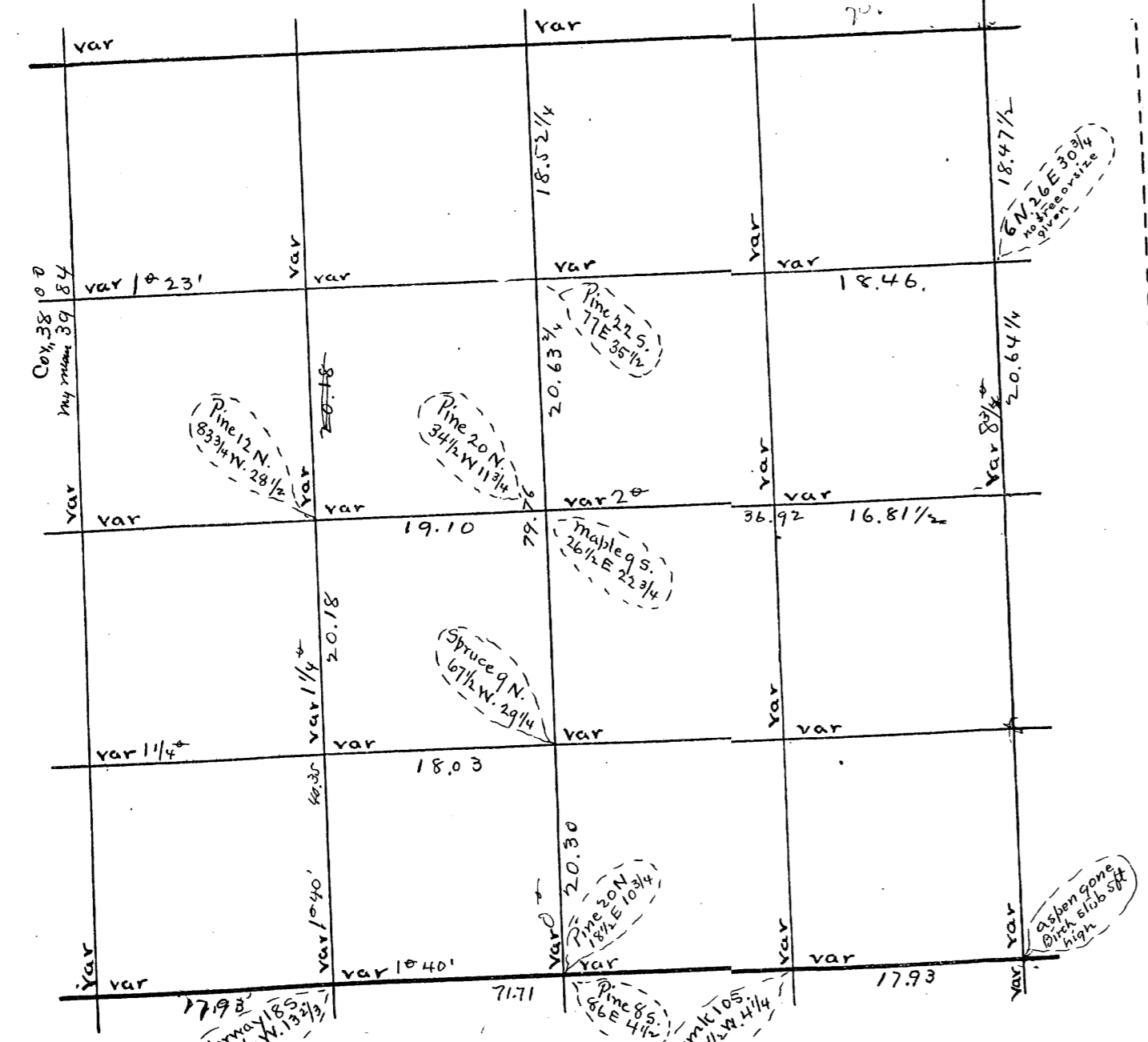

U.S. Survey of Sec Town Range E 4<sup>th</sup> P.M.

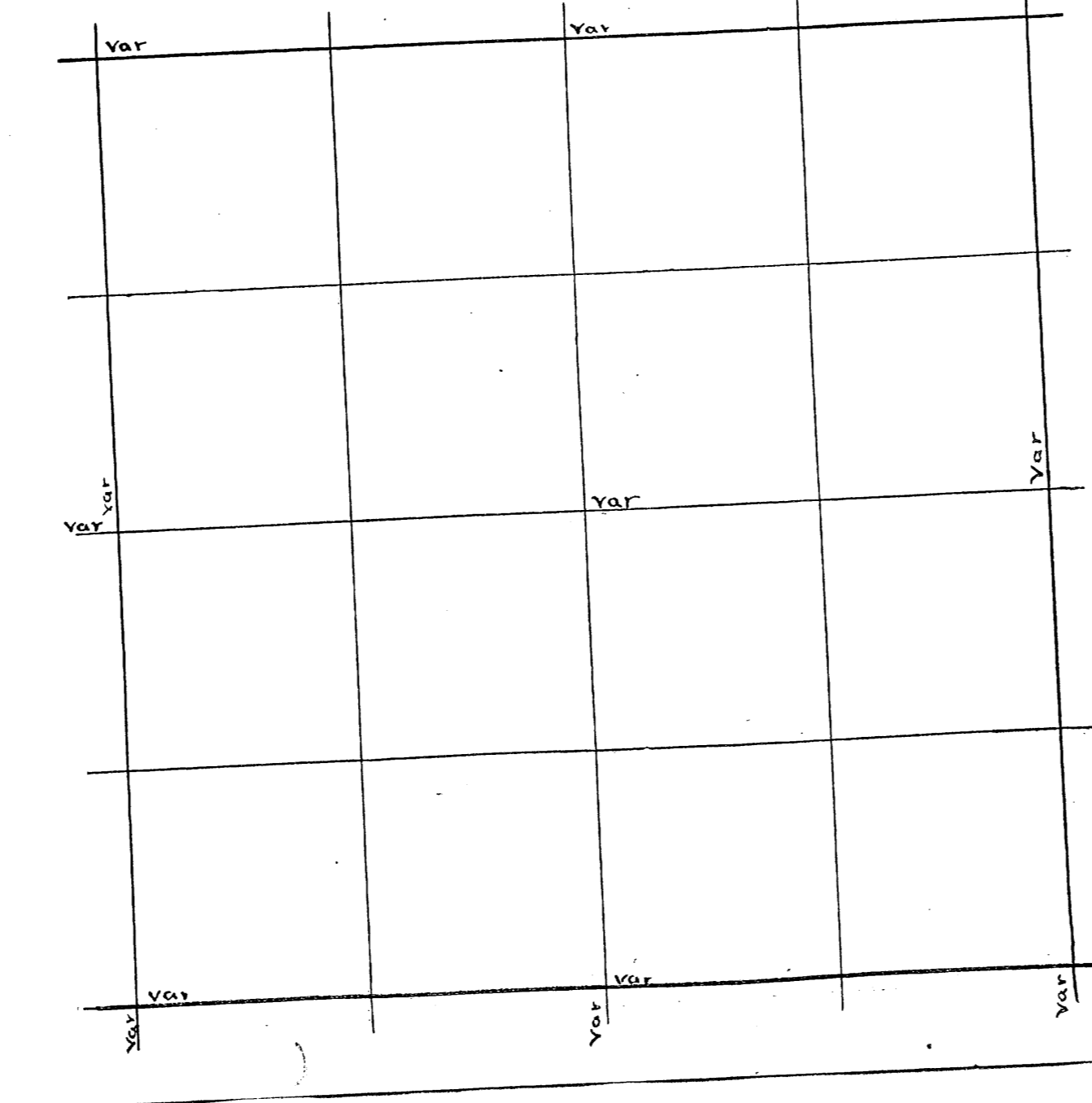



Sec 6 37-10 Jan 10 1898. (B4P38)  
 Cen N.W. 1/4 Hemk 12 S. 88 W. 8 3/4  
 Cen Sec E. (1 1/2) 41.48 var N. 41 v - 1 3/4  
 E 1/4 P. N. (3) 39.84 var W. 2 v 2 50  
 N.E. Cor W. (1/2) 40.90 var N 17 v - 1/2  
 1/8 N 1/4 E. (-1\*20) 41.19 var S. 1 1/2 v - 1  
 1/8 bet 1/4 Pine 20 S. 14 1/2 W. 5 1/2 lks  
 1/8 bet E 1/4 N. (2 1/2) 39.14 var W. 4 5/2 v 2 3/4  
 E 1/8 on N. line Pine 20 N. S. E. 17  
 N 1/8 on E. line Spruce 5 S. 42 W. 17 3  
 Cen N.E. 1/4 Pine 10 S. 63 1/2 W. 41 3/4  
 Sec 6 37-10. Jan 4th 1898.  
 N 1/4 P. S. (4) 78.50 v 4 1/2 then W. (4) 2.47 var S. 18. v 4\* (B4P38)  
 N.W. Cor. S. (2) 37.10 var 1.02 v 1\* 50  
 N.W. Cor E. (1/2) 20.88 var N. 17 1/2 v 1/2  
 W 1/4 P. E. (2) 83.50 v 2\* 50 then S. 2\* 50 6.09 var W. 27. v 2\* 40  
 Cen Sec Pine 13 S. 6. W. 13.  
 Pine 14 S. 56 1/2 E 17 3/4  
 1/8 bet N 1/4 Pine 12 S. 80 1/2 E 27  
 do do W. (-3/4) 20.78  
 41.82 1/2 var S. 31. v - 3/4  
 W 1/8 on N. line S. (1/4) 17.62  
 37.80 var E 9 1/4 v 1\* 25  
 1/8 bet W 1/4 Spruce 3 S. 78 1/2 E 17  
 N 1/8 on W. line Bläke in little round marsh

Dorris Survey of Sec 6 Town 37 Range 10 E 4th P.M.

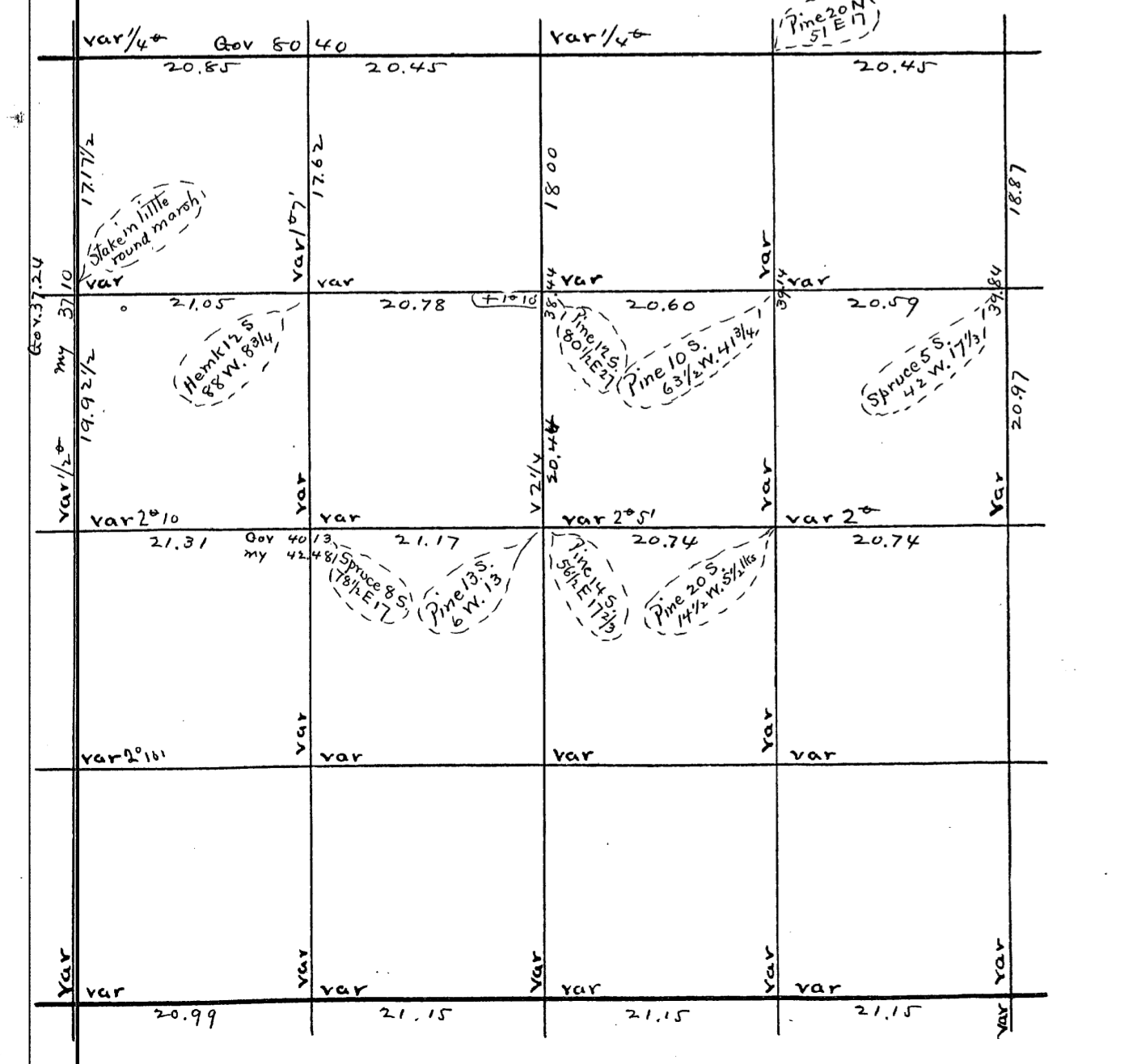

S.E. Cor found org bearings gone found bearing made by Dorr and from this found steps of org trees marks gone set Post and run W var 330 E 41 92 fell 14.5 of S 1/4 P found org trees cut 4 ft high marks ok. set Post E 1/8 P on S. Line B Pine 7 S 63 1/2 W 68  
 " " 85 60 W 94 Run N. from this 1/8 P var 330 E 20.00 set Temp 1/4 P. W from S. 1/4 P var 330 E 3200 pond 3600 over Pond 4214 fell 72 N. of SW cor. org trees, corrected E to 1/4 P SW cor. Run N var 2 E 80 27 fell 27. W of W.C. corrected Line S. and at 4144 1/2 set W 1/4 P SW cor. of Loghouse N 12 E 44 1/2 W Pine step 20. N 45 W 33. B Pine 8 S 20 1/2 E 92  
 Set 8 1/8 P. at 2072 J Pine step 16 S 89 W 28 1/2  
 May 12 1916 N.E. on side of Lake bet 22 + 23 Run E var 21 4088 fell 32 N 1/4 P S. set several years ago. set W 1/8 P on N Line B Pine 15 N 59 1/2 E 28  
 " " 148 53 W 6 S outh from N 1/4 P var 2 1/4 E 841 fell 13 1/2 W of S 1/4 P org steps NW oak Post in S. edge of Road made new bearing J Pine 15 N 10 1/2 W 55 3/4. as I had run the N + W Lines in 1902 and set new 1/4 Posts on each. and the E Line is nearly all in flowage and River. E 1/4 P also gone I concluded to use the N + S 1/4 Line as a base line and set 8 equidistant bet N + S 1/4 Posts 4020 1/2 from each J Pine 10 N 4 1/2 W 141 set 1/8 P. S. of center oak 6 S 60 W 26 1/4  
 " " 85 62 E 53 3/4 Run W from cent. var 330 E 14 51 to Lake and flowage. 3100 over Lake and flowage 4158 fell 19 3/4 S of W 1/4 P. an 11 on pipe even with surface SW cor. of Log house is N 12 E 44 1/2 set 1/8 P W of center on an island in Lake and flowage nothing for bearings N. from 1/8 P. W. of center. var 330 E 1550 over Lake 4069 fell 112 W of 1/8 P. corrected Line S. and set T.M.C. at 1590 Pine 8 N 83 E 15 scaled 4160 feet of Res pass on E 1/2 SE. 68 trees. E from S 1/4 P var 330 E. 2096 fell 5 Lks S of 1/8 P. N from E 1/8 P on S. Line var 330 E 2010 1/2 set Line stakes and Run E from 1/8 P. S. of center var 330 E. 2096 fell 2000 1/4 N of Temp 1/4 P. which I set at 2010 1/2 E of 1/8 P. S. same as S. Line and same dist. from S. Line as 1/8 P. S. of center nothing for bearings Prolonged N + S corrected 1/8 Line N. about 125.0 to River and set T.M.C. J Pine step 10 S 27 W 53  
 continued on Page 148

U.S. Survey of Sec Town Range E 4th P.M.

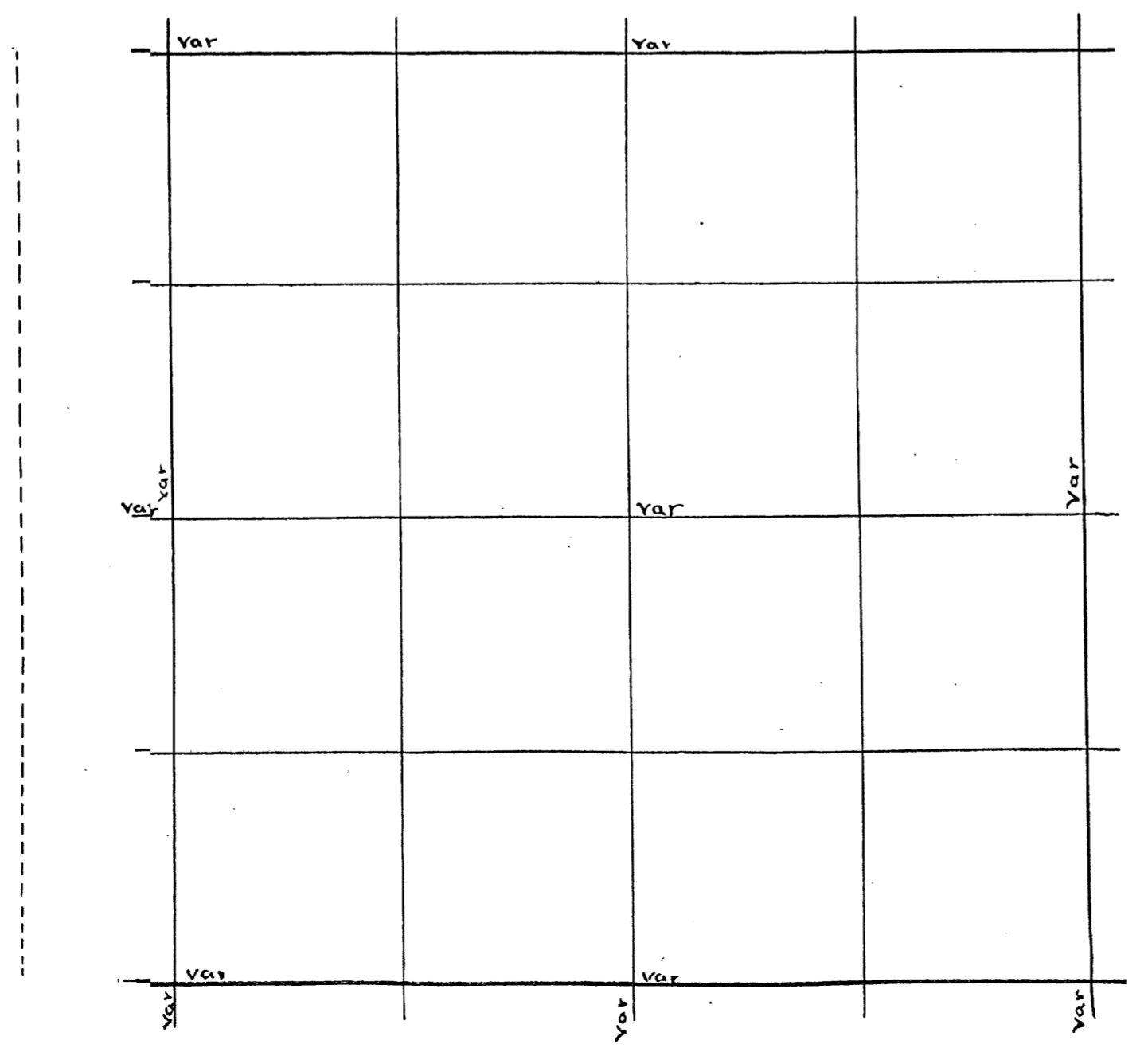

Sec. 7 Town 37 Range 10 By whom Surveyed B.F. Dorrs  
Date of Survey Oct 28 1895 copied from Original Book now Page

Sec. 23 Town 37 Range 8 By whom Surveyed B.H. Vaughan  
Date of Survey April 17 1902 copied from Co Plat Book Page

Sec 7: 37 11. Oct 28 1895 (B4 P.5)  
 20.99 + 21.15 = 42.14  
 N.W. cor E (-4) 84.50 v 4 1/2 Then N. 2.74. var E 6 lks  
 Willow P. - 99 l Trees lying down  
 new spruce 6 S. 79 E 30 1/2  
 do E (-2) 85.34 var N 97 1/2 v 2\*10'  
 S 1/4 P. N. (4 1/2) 84.23 var W 1.23 v 4 1/4  
 N 1/4 P. (Spruce 10 N. 21 1/2 E 13 3/4  
 not found) do 10 N. 67 E 15 3/4  
 Willow on N. line W. Pine 10 N. 53 E 25 1/4  
 Cen Sec Pine 20 S. 59 1/2 W. 43  
 5° Fir 8 S. 13 1/4 E 37  
 1/8 bet Willow Pine 11 S. 27 E 3 3/4  
 do N. (3) 40.70 var E 25 v 3°  
 S.W. Cor N. (2 1/2) 40.32 var W. 47 v 2 1/2  
 Willow P. N. (3) 40.48 var W 48 v 2 3/4  
 N 1/8 on W line Norway 14 S. 86 1/2 W. 3 1/2  
 S 1/8 on W. " Pine 18 N. 24 3/4 W. 46  
 N. 1/4 P. W. (-2) 21.12 var N 11 1/2 v 2 1/2\* Dec 11 1898  
 E 1/4 P. S. (3) 40.32 var W 9 v 3° 55'  
 S.E. cor W. (3) 42.04 var S. 1.64 v 3 1/2°  
 E 1/8 on S. line N. (4 1/2) 41.68 var W. 34 1/2 v 4 1/2°  
 do do Norway 15 S. 5 1/2 W. 11.  
 S 1/8 on E. line Pine 22 N. 22 3/4 E 16  
 Dec 28 1898  
 Cen Sec E (1 1/2) 42.31 var N. 1.31 v -4°  
 1/8 bet E 1/4 Norway 20 S. 27 W. 24 1/4  
 Cen Sec N. (3° 20') 40.86 var W. 44 v 4 1/2  
 N 1/4 P. E. (-2) 42.20 var N. 6 v -2°  
 E 1/8 on N. line maple 7 S. 60 E 17 1/2  
 do do S. (4) 41.12 var E 92 1/2 v 5°  
 Cen N.E 1/4 W. (-2 1/2) 21.07 var S 13 v 2 1/2  
 1/8 bet N 1/4 tank 14 N. 23 1/2 W 21  
 did not have very good crew

B4 P.6

Dec 11 1898 B4 P.35

Commenced at Mc bet 22 + 23 Luurns a R.A. E from  
 line bet Sec 22 + 23 and a var of 230 E Run E 2000 then N  
 at R.A. 337 to line bet 14 + 23 then E var 430 E. 5265 to  
 flowage of Wis River 6590 over flowage 68143 feet  
 315 N of S.E. cor found post and steps of orig trees  
 and new bearings made by monsell  
 Pine 10 N 22 E 104  
 " " 85 41 E 86  
 corrected line W to River. S.M.C. on W side of River  
 B Pine 7 N 11 1/2 E 46 1/2  
 " " 7 S 52 W 12 1/2 which is 5265 E of NW cor orig trees, a  
 stump in flowage and orig m.c. 325 E of my m.c. found an  
 over run of 3.60 bet NW cor and orig m.c. S 6 E N 1/4 P. at 41 1/2  
 B Pine 10 N 2 1/2 W 81 1/2  
 " " 12 N 52 1/2 E 82. corrected line W to pond  
 The NW cor. is 337 N of W.E. bet 22 + 23

B-3 p 146

Dorrs Survey of Sec 7 Town 37 Range 10 E 4th P.M.

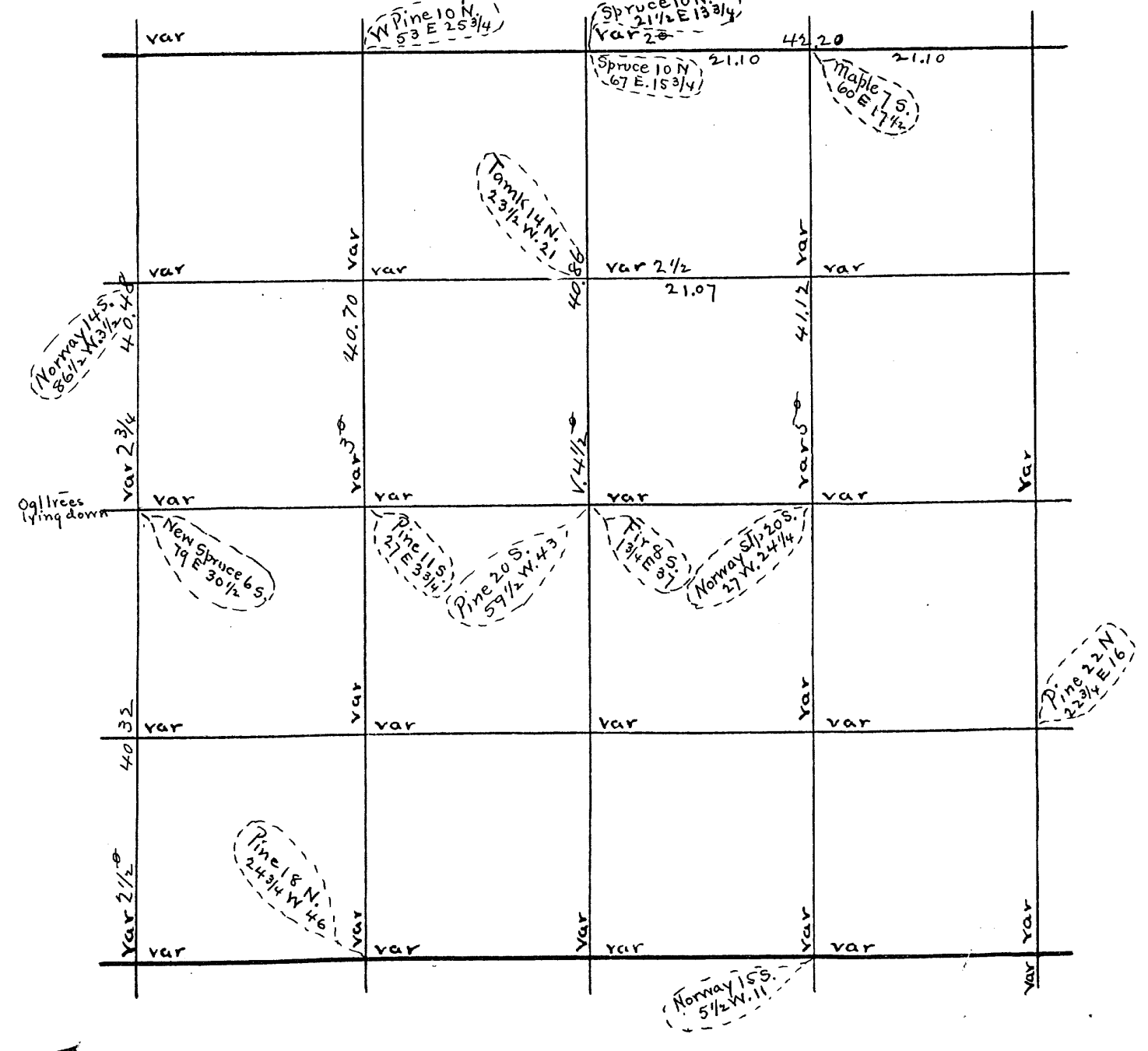

U.S. Survey of Sec Town Range E 4th P.M.

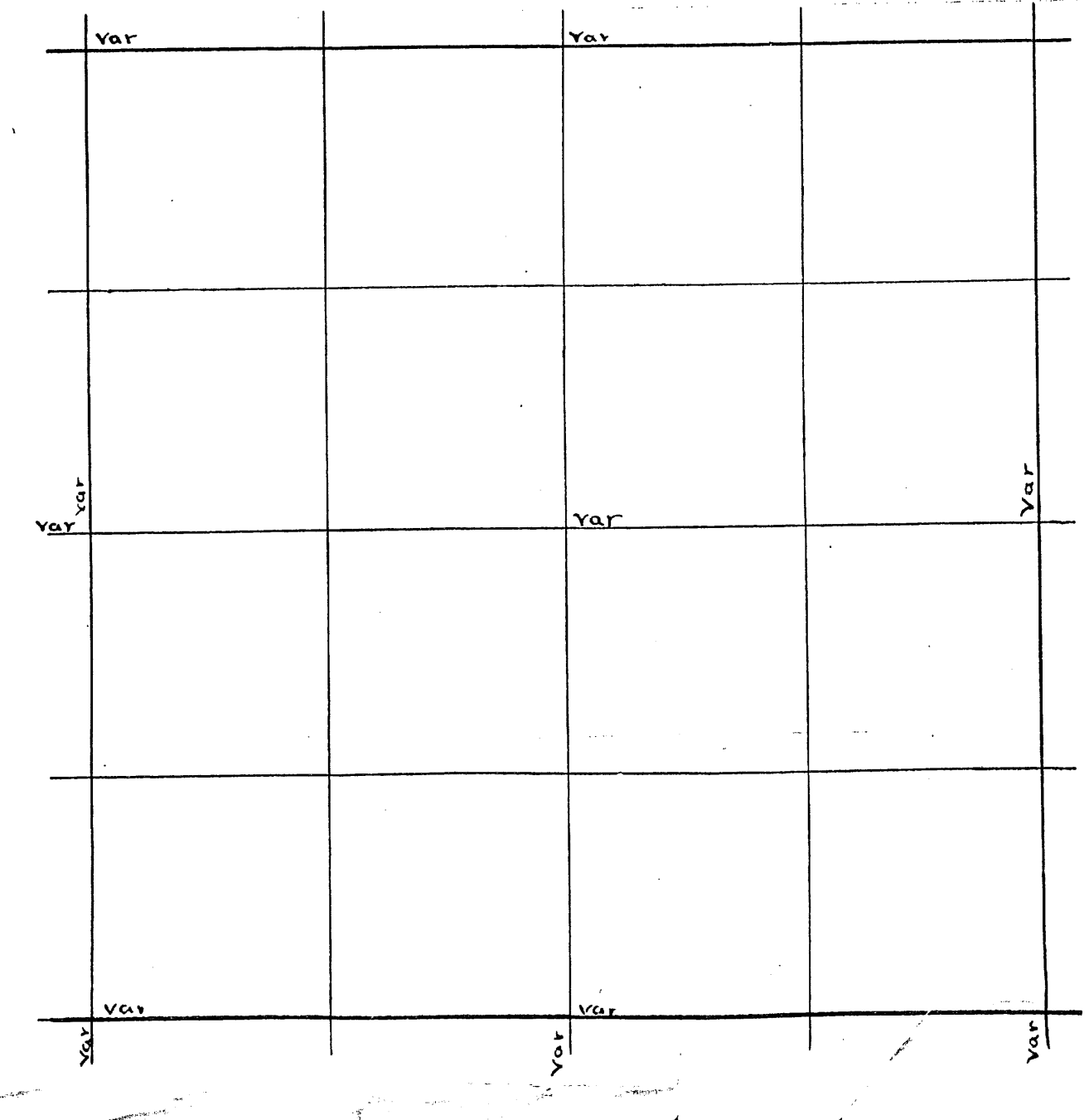

Sec 17 37-10 Jan 12 1899 (B. 4 P. 56)  
 N. W. Cor S. (-4 1/2) 40.05 var E 24. v-4  
 W. 1/4 P. E. (1 3/4) 76.50 v 3° 5' Then 1.87 var W 9. v 3 1/4°  
 N. 1/4 P. S. (-4) 81.20 v (2° 10') then W. (2° 10') 3.38 var S. 12 v 62° 2'  
 N. 1/8 on W. line Pine 28 N. 8 1/4 W. 80.  
 S. W. Cor E. (0°) 120.00 found nothing  
 E. 1/4 S. (2 3/4) 81.06 var W. 86 v 3° 50'  
 do 40.82 " W. 48 v 3° 10'  
 S. W. Cor E. (0°) 82.44 " S. 72 v 0°  
 S. E. Cor { Norway 14 S. 51 W. 1.07  
 5\* Pine stb 12 N. 8 3/4 W. 1.08  
 Set S. E. Cor from two down trees that agreed with the field notes  
 in kind size distance, and nearly in course  
 S. 1/4 P. { spruce 5 S. 28 E 25  
 5\* do 5 S. 8 1/2 W. 10 1/4  
 1/8 bet N. 1/4 & Fir 6 S. 4 1/2 E 21  
 do do W. (1 1/4) 41.78 var S. 4 1/2 v 11°  
 Cen N. W. 1/4 S. (-3 1/2) 20.38 var E 59 1/2 v 3°  
 1/8 bet W. 1/4 & Pine 20 S. 53 E 8.  
 Had miserable help may be a bend in E. W. 1/4 line.

SW Cor ok Found post set 6 years ago from 0 v 9 trees  
 and made new one at that time B Pine 10 N 7 1/2 E 24  
 Run E var 330 E. 440 to Swamp 884 over Swamp 904 to  
 Flow age of Wis. River and set me W Birch 9 N 15 W 21  
 N. from SW Cor var 4 E 9.66 to Wis River 10 S 86 W 38  
 or flow age, of same and set me aspen 10 N 13 W 52 3/4  
 " " " " 10 S 2 E 38  
 This all there is of Lot 6 above water at present time  
 = August 6 1917 =  
 E 1/4 Post iron pipe 3/2 feet long driven 4 inches below surface. Rock on top  
 Run N. Var

B 6  
 P 95  
 B 8  
 P 81

Dorr's Survey of Sec. 17 Town 37 Range 10 E 4th P.M.

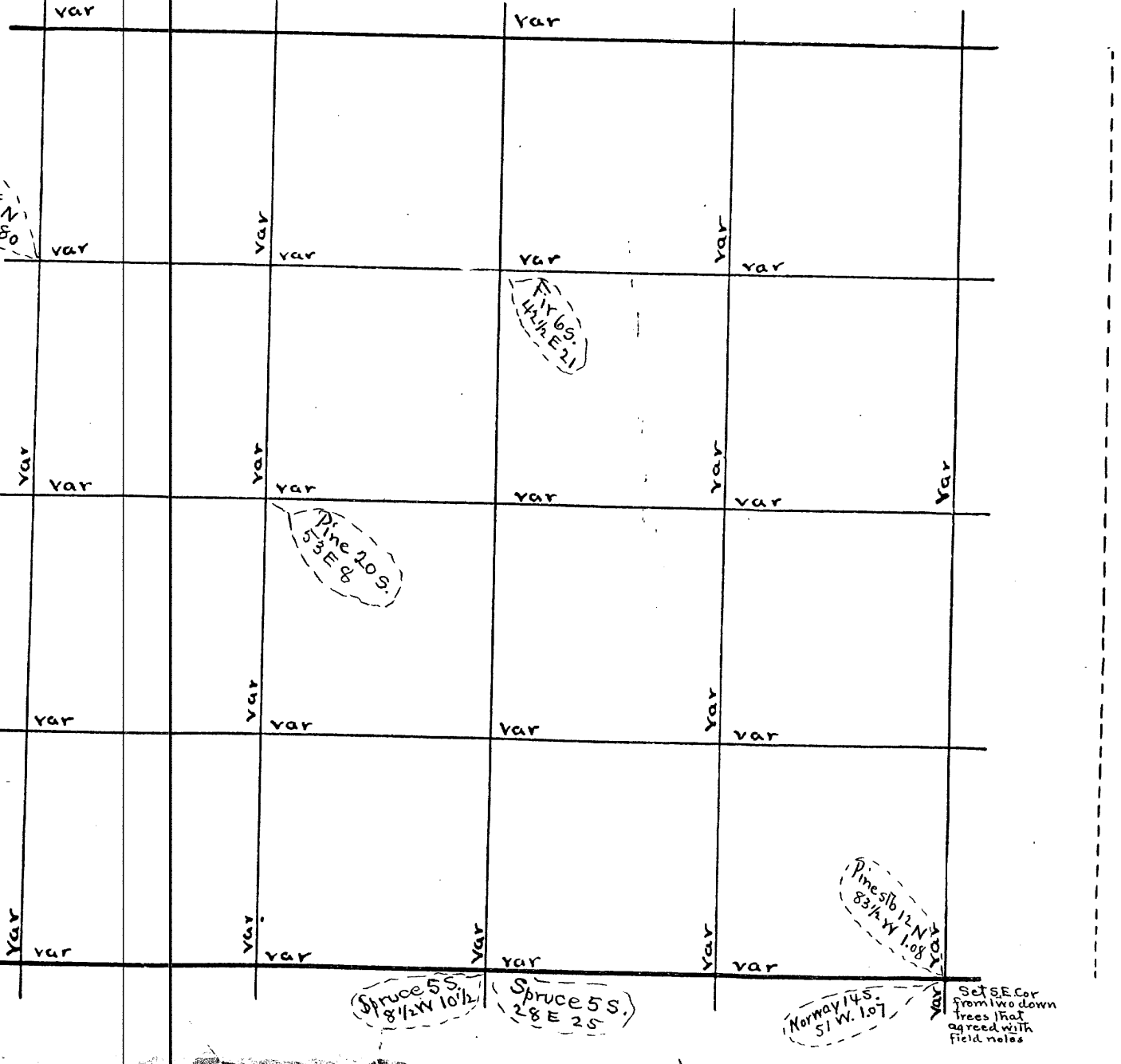

U.S. Survey of Sec. Town Range E 4th P.M.

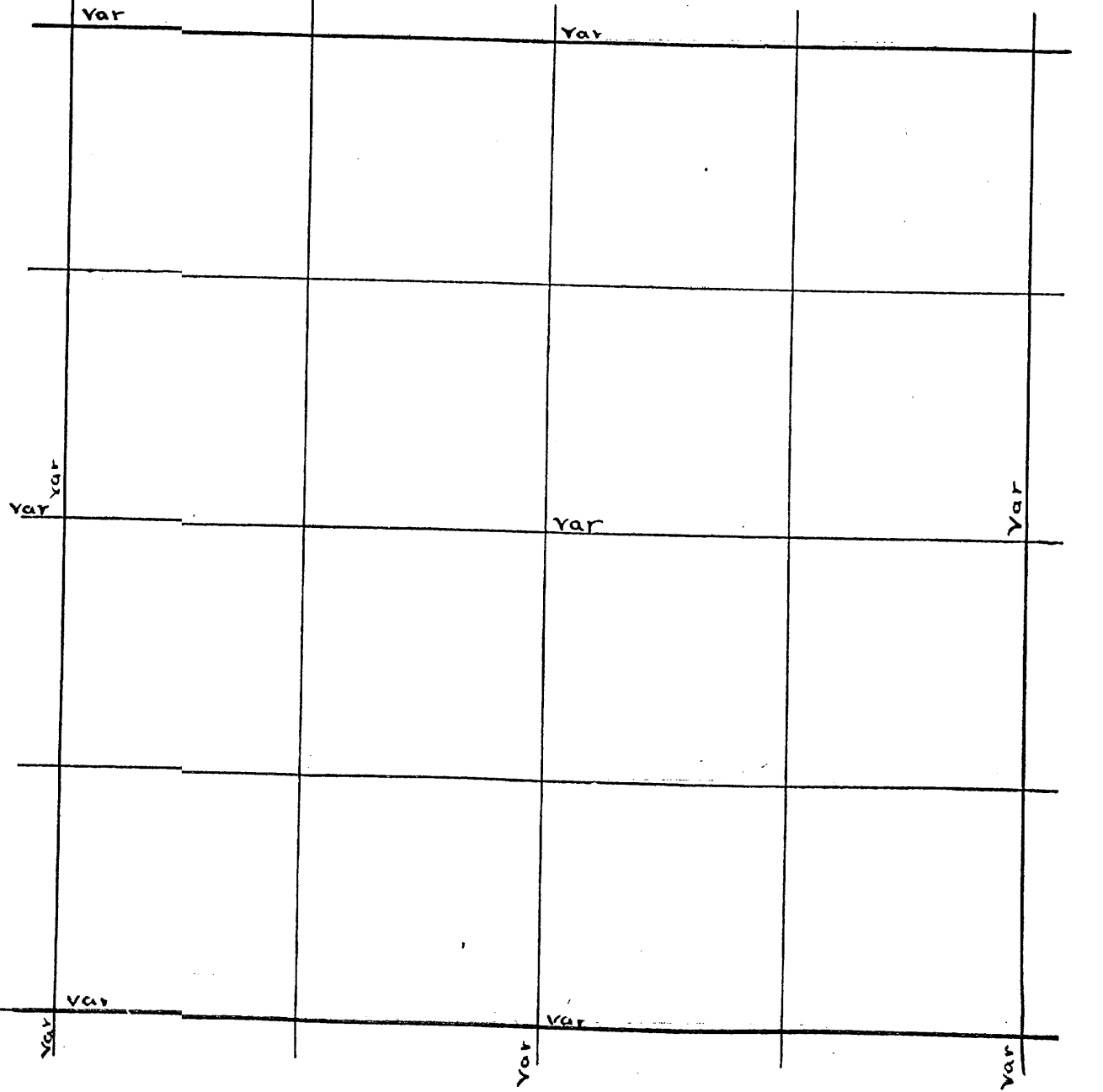

Sec. 18 Town 37 Range 10<sup>6</sup> By whom Surveyed B. E. Dorr  
Date of Survey Oct 22 1895 copied from Original Book no 4 Page 4

Sec. 25 Town 37 Range 8 By whom Surveyed S H Vaughan  
Date of Survey Feb 9 1902 copied from Co Plat Book Page

Sec 18 37-10. (B4 P4)  
 +57' 39.89 R(3\*25) 20.35 1/2  
 W 1/4 P. E. (-3°) 81.67 var S 1.35 v 3 1/2  
 do N. (-2° 35') 40.62 var W 1.82 v 4\*40'  
 S. E. Cor. N. (4) 80.00 v 3\*25' Then E 3\*25' 11.19 var N. 28. v 3 1/2  
 N. 1/4 P. S. (-4 1/2) 80.38 var S 5.3 v 4 1/2  
 E 1/4 P. New. (W. Pine 10 S. 1 1/2 W. 25 1/2  
 (Norway 6 S. 6 1/2 E. 26 3/4  
 did not find E 1/4 P.  
 Cen. Sec marked slate in the Marsh  
 1/8 bet W 1/4 & Norway 10 S. 27 1/2 W. 32  
 1/8 bet W 1/4 & N. (-4°) 33.94 var E 2.24 v (-4° 20' (B+P.5)  
 N 1/4 P. W. (-6°) 44.41 var S. 5 v -6 1/4  
 N. 1/8 on W. line Norway 11 N. 16 W. 13 1/2  
 W 1/8 on N. line W Pine 14 N. 55 E. 5  
 do do E (-4 1/4) 42.12 var N. 26 1/2 v (-4° 5')  
 1/8 bet N 1/4 & Jack Pine 10 N. 58 E. 14 3/4  
 Cen. N W 1/4 Pine 12 N. 5 W. 35

M.C. on Left bank of River on s. line found stp of Norway Tree  
 Run E U ar 4 E 3 800 S at Line stakes and Left it. snow  
 is to deep. S.E. cor. is gone Will wait for snow to go down  
 March 21-1903. N 1/4 P. found orig. B. Pine. aspen gone. Run S U ar 4 E  
 835 B. S. LL 727 E of S 1/4 P. found stps of orig. trees. all iron bolts  
 for post. Re-marked stps. S at center at 4179 and 3,63 1/2 W of Random  
 W Pine 8 E ub 12 N 76 W 47 1/2. 1/8 P. S. of center. P. me 8 W 25 1/2 W 163.  
 Aug 23 1909. NE cor ok. Run S. U ar 4 E. 2902. SELL 2 LK. W. of  
 me. Set in March 2903 from stps of orig trees. S at N 1/8 P. on  
 E Line found an over run of 87 LK set 1/8 P. at 2062 1/2. Run W  
 from this 1/8 P. U ar 330 E. 2886 turned R. A. N and at 2785  
 intersected N. Line. This dist should be 2089 1/2. so my Rand  
 from 1/8 P. 1966 to far S. chained N 196. changed course 230  
 and run W. on true line 30.19 flowage of Wis River and  
 set me. nothing for bearings  
 July 19. 1912 W 1/4 P. which I had set in April 1911. and  
 Pro Longed <sup>copy of E. D.</sup> line bet 25 & 26 N. to flowage turned R. A. E.  
 000 chain and then N at R. A. to a point on N 1/8 Line. Then E at  
 R. Ar 106 3/4 E. to flowage of Wis River and set me No bearings  
 also Run this 1/8 Line. W. to flowage  
 Apr 12 1911. W 1/4 ok. b) Vaughan J. began at S W and run N  
 U ar 1 E. 5100 flowage 7600. over flowage 8362 fell 637. W of N. W  
 cor ok. correct U ar 320 W. W 1/4 P. Pine 16 N 48 W 62  
 " " " 159 48 55 1/4.

B 4 P 14  
B 6 P 100  
B 7 P 10-11

Dorr's Survey of Sec 18 Town 37 Range 10 E 4<sup>th</sup> P. m.

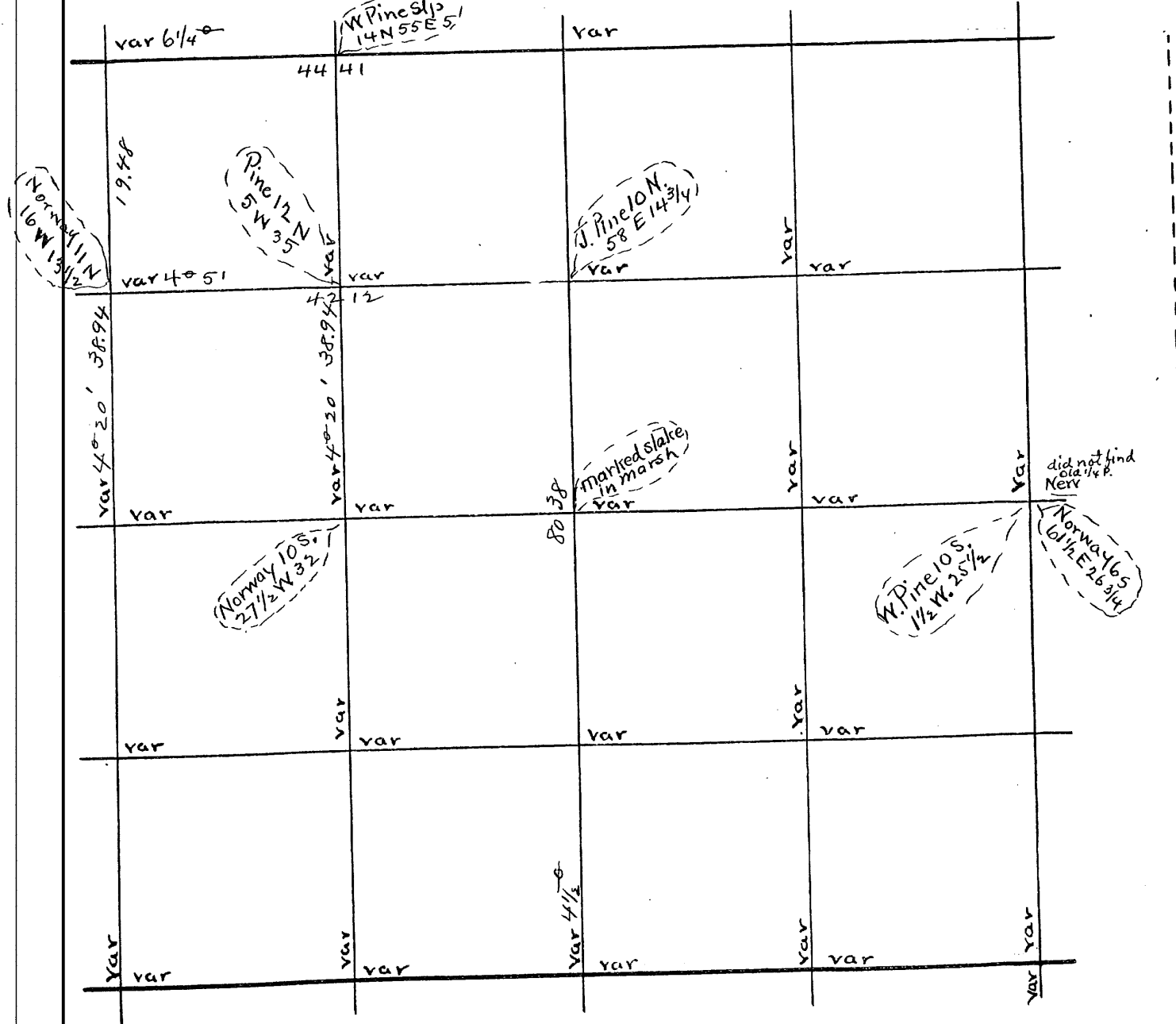

U.S. Survey of Sec Town Range E 4<sup>th</sup> P. m.

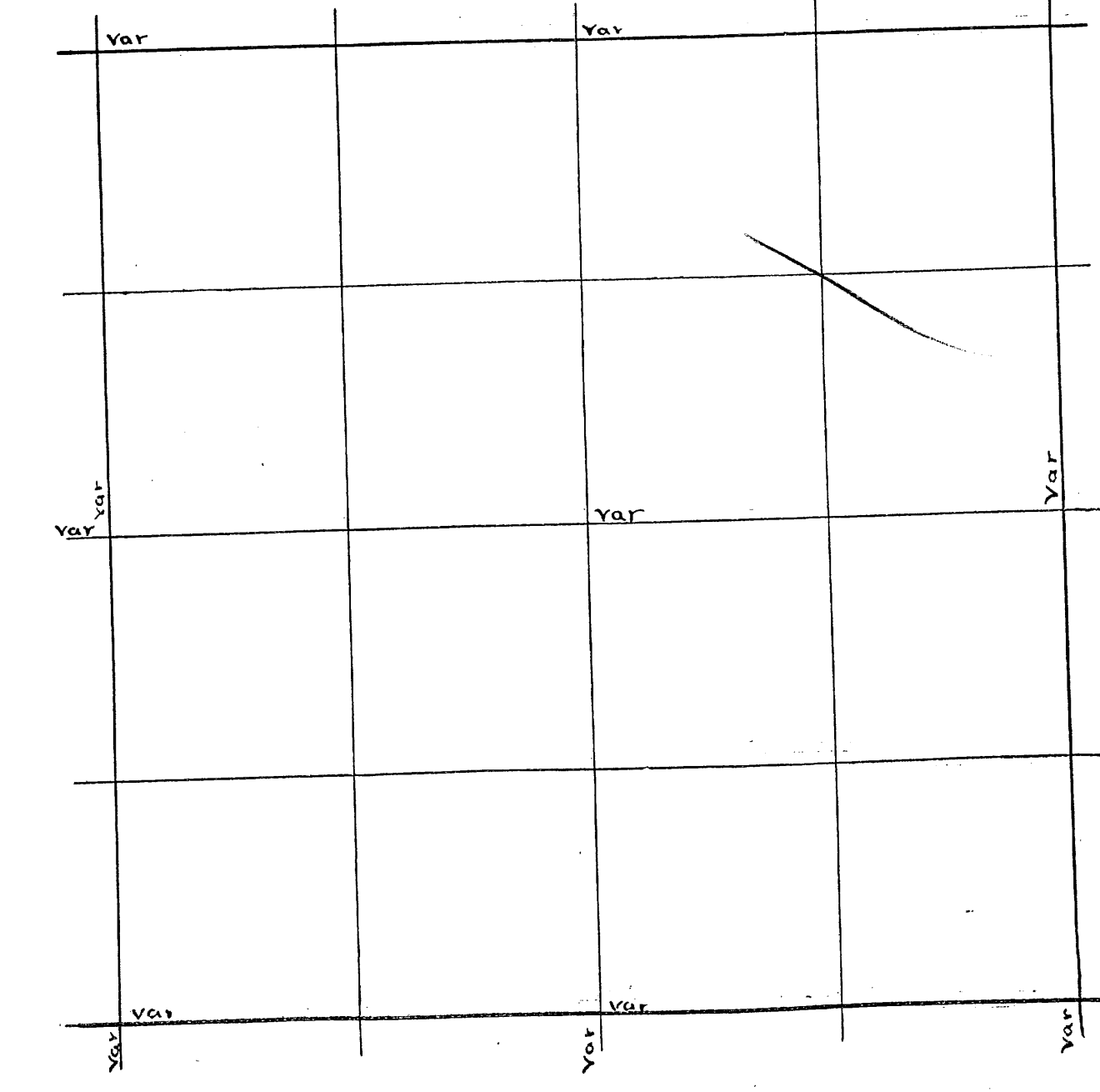

Sec 20 37 - 10 Sept 29 1899  
 S 1/4 P. N. (4 1/2) 81.02 var W. 75 v. 40° 40'  
 + (1 1/2)  
 S.W. Cor E (2) 82.91 v. 2° 5' then south 2° 5' 1.73 to cor stake  
 S.W. Cor N.E. Tree broken off Found Ogl. stake  
 S.E. " Found B.T. on N.E. Stp  
 S 1/4 P. Did not find any  
 do Oak 6 N. 74 1/2 W. 15 3/4 }  
 Norway Stp 20 S. 73 1/2 W. 44 }  
 Willson S. line J. Pine 9 N. 84 W. 31  
 do N. 41° 08' 40.66 var E 6 lks of 61.33  
 E 1/4 P. W. (1) 67.73 to stake set in swamp 2 ft water in swamp  
 concluded that No W 1/4 P. could be found and so run the straight line on the theory that the West line of section was a

Dorr's Survey of Sec 20 Town 37 Range 10 E 4th P.M.

var		var		
var	var	var	var	var
var	var	var	var	var
var	var	var	var	var
var	var	var	var	var
var	var	var	var	var

DOCK 16 N. 15° 15' W. 15 3/4  
 DOCK 16 W. 15° 15' N. 15 3/4  
 Norway Stp 20 S. 73 1/2 W. 44

W 1/4 P orig trees nearly gone made new pine stps 185 46 E 85  
 Run N U var 33° E. 4148 fell 150 W of NW cor ok. corrected 4 S  
 and set S 1/8 P on W line } B " - S 83 1/2 W 79 corrected St 1/4 P  
 } B " - S 83 1/2 W 79 corrected St 1/4 P  
 Aug 10 - 1908. NWC or found trees I made in 1902. B. Pine  
 is broken down } B Pine 7 S 15 1/4 W 78 1/2  
 } B " 18 S 67 1/2 E 108 Runs var 1/2 E 2095 fell  
 101 E of 1/8 P set in 1902 } J. Pine 10 N 2 W 44  
 } B " 12 S 83 1/2 W 79 corrected onto this 1/8 P  
 and prolong line S 2095 fell 1 LK E of W 1/4 P found Stp of NW tree  
 and SW tree which is down found tree I marked in 1902 Pine stp 16 S 46 E  
 S from W 1/4 P. var 15 W 22 enter swamp 2575 leave it 3900 open  
 marsh 4135 fell 69 W of SW cor ok corrected line N for road  
 Begin again at a stake which stands 609 N of SW cor  
 thence S 45 W 159  
 " 26 " 1438  
 " 31 E 257  
 " 41 E 893 to line bet secs 34 35 thence S on line bet  
 Secs 34 35 489 to 1/8 P. crossed R.R. at 13.13 on the S 36 W this  
 whole line is for road. Run a line S from N 1/4 P of 35. 2094  
 var 4° E then west 4° E. 4498. fell 269 S. of 1/8 P. var here is 1 1/4 E  
 corrected line E. and prolonged E 700 to Rhineland road  
 and set post W pine stp 10 N 83 W 9 1/2 dist of this 1/8 line is 6198  
 April 12 1911 Survey of road for Town of Newbold  
 commencing at point on E line 3100 N of SE cor ok. var 4° E  
 Thence N 42 W 794 thence S 83 W 1698  
 " N 38 1/2 W 420 " West 262  
 " N 18 " 688 " S 80. W 1815  
 " " 65 " 242 " N 55 W 1064 to NW cor ok  
 " 42 1/2 " 1168  
 " 35 " 7300  
 " 27 " 7300  
 " 3 1/2 " 456  
 " 22 1/2 " 354  
 " 34 " 800  
 to N line 173 E of N 1/4 P  
 Thence W on N line 034

U.S. Survey of Sec Town Range E 4th P.M.

var		var		
var	var	var	var	var
var	var	var	var	var
var	var	var	var	var
var	var	var	var	var
var	var	var	var	var

B 3  
 P 146  
 B 6  
 P 141  
 B 7  
 P 10 - 11

Page 152  
 Sec. 21 Town 37 Range 10 By whom Surveyed B.F. Dorr  
 Date of Survey Sept 28 1899 copied from Original Book no. 4 Page 66

Page 152  
 Sec. 21 Town 37 Range 8 By whom Surveyed H. Vaughan  
 Date of Survey Aug 12 1908 copied from Co Plat Book Page

Sec. 21 37-10 Sept. 28 1899 (B. 4 P. 66)  
 S 1/4 N. (3 1/2) 40.86 v 4\*50' Then W. 258 var S. 59 v 4\*50'  
 N.W. Cor. E. (6) 74.45 var N. 11 v 2 1/4\*  
 S 1/4 P. moved 2 lks E and 1 lk North  
 N. E. Cor. Norway (Original) lying down  
 N 1/4 P. Pine stub 9 N. 62 W. 32 1/2  
 Oct 3. 1899  
 S 1/4 P. E (6) 30.90 var N. 5 1/6 made mistake in v. called 80 = 90\*  
 S.E. Cor W. (1 1/4) 31.36 var S. 16 v 50'  
 E 1/8 on S. line J. Pine 7 N. 72 3/4 W. 73 1/4  
 S.E. Cor N. (2 1/4) 40.00 v 1/2\* Then W. 1/2\* 188 1/2 vars. 22 v 25'  
 E 1/4 P. New Norway 13 S. 45 1/2 W. 31  
 do W. (3 1/4) 72.54 var N. 87 v 50'  
 Cen Sec J. Pine 8 S. 81 1/2 W. 49 1/4  
 5\* Norway 13 S. 57 1/4 W. 54 3/4  
 E 1/8 on S. line N. (4) 40.64 var W. 18 v 4\*35'  
 1/8 on E. line J. Pine 7 N. 54 1/2 E 63 1/2  
 S 1/8 on E. line J. Pine 10 N. 12 1/4 E 20 3/4

Survey of Road for Town of NEWBOLD  
 commencing at corner to 22-23-26-27 Thence  
 S on sec Line 77.10 Thence E.S. 45 W. 459  
 " " S 26 " 1483-1313 cross C+NWRR  
 " " S 31 E 257  
 " " S 61 E 893 to sec Line  
 " " S on sec Line 489 to 1/8 P bet  
 Secs 34 + 35 Thence E on 1/8 Line in Sec 35-2173 to  
 1/16 P. NW 1/4 of sec 35 thence S. on 1/8 Line 2074 to 1/8 P W of  
 Cent of 35 thence on 1/4 Line 4303.  
 The old road at this point is 75 LKS N and is on N. side of  
 Line to school house. Whole length of road is 197.96 ch.  
 or 2 1/4 miles and 72 rods.

B 6  
 P 43

Dorr's Survey of Sec. 21 Town 37 Range 10 E 4th P.M.

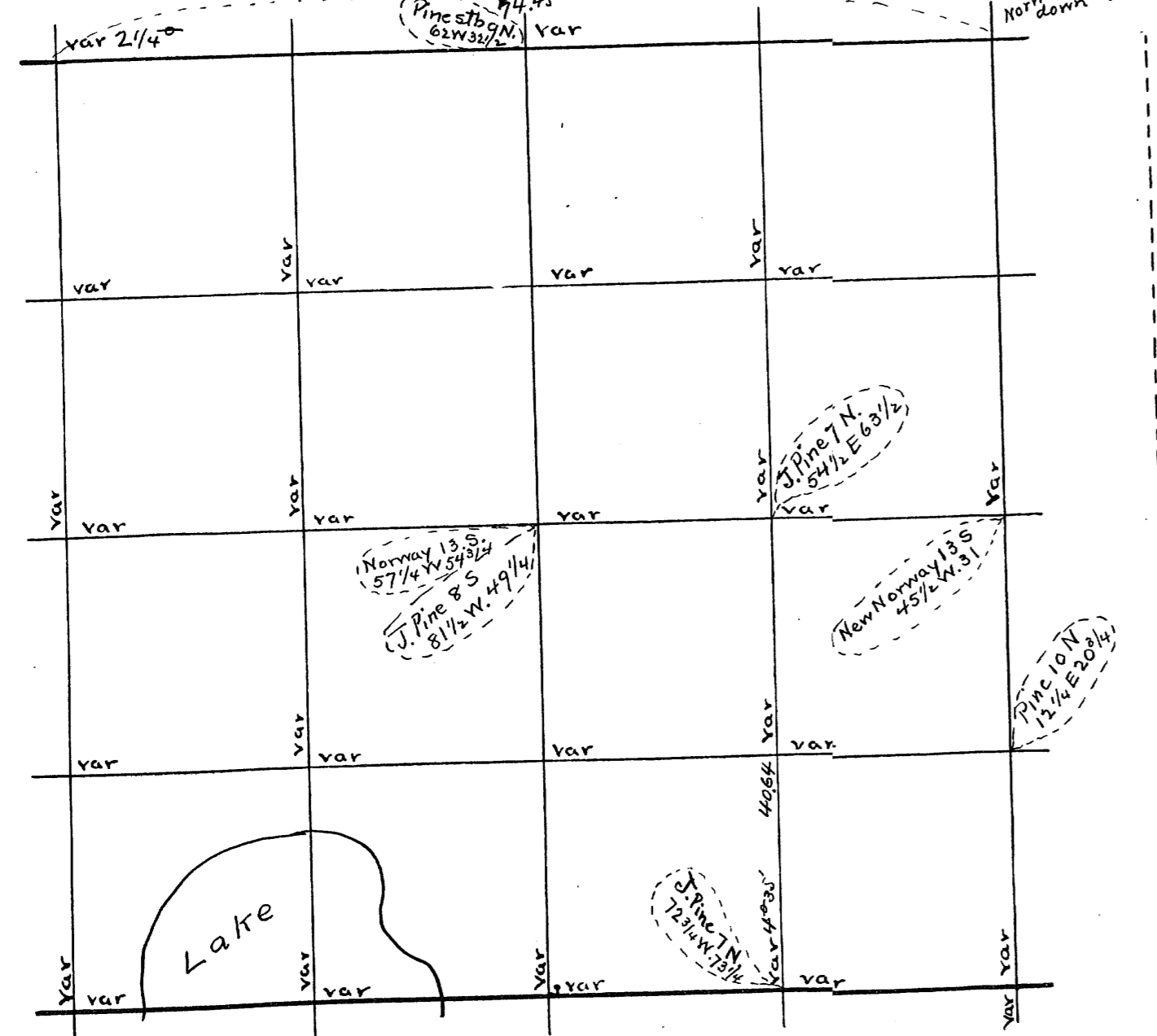

U.S. Survey of Sec. Town Range E 4th P.M.

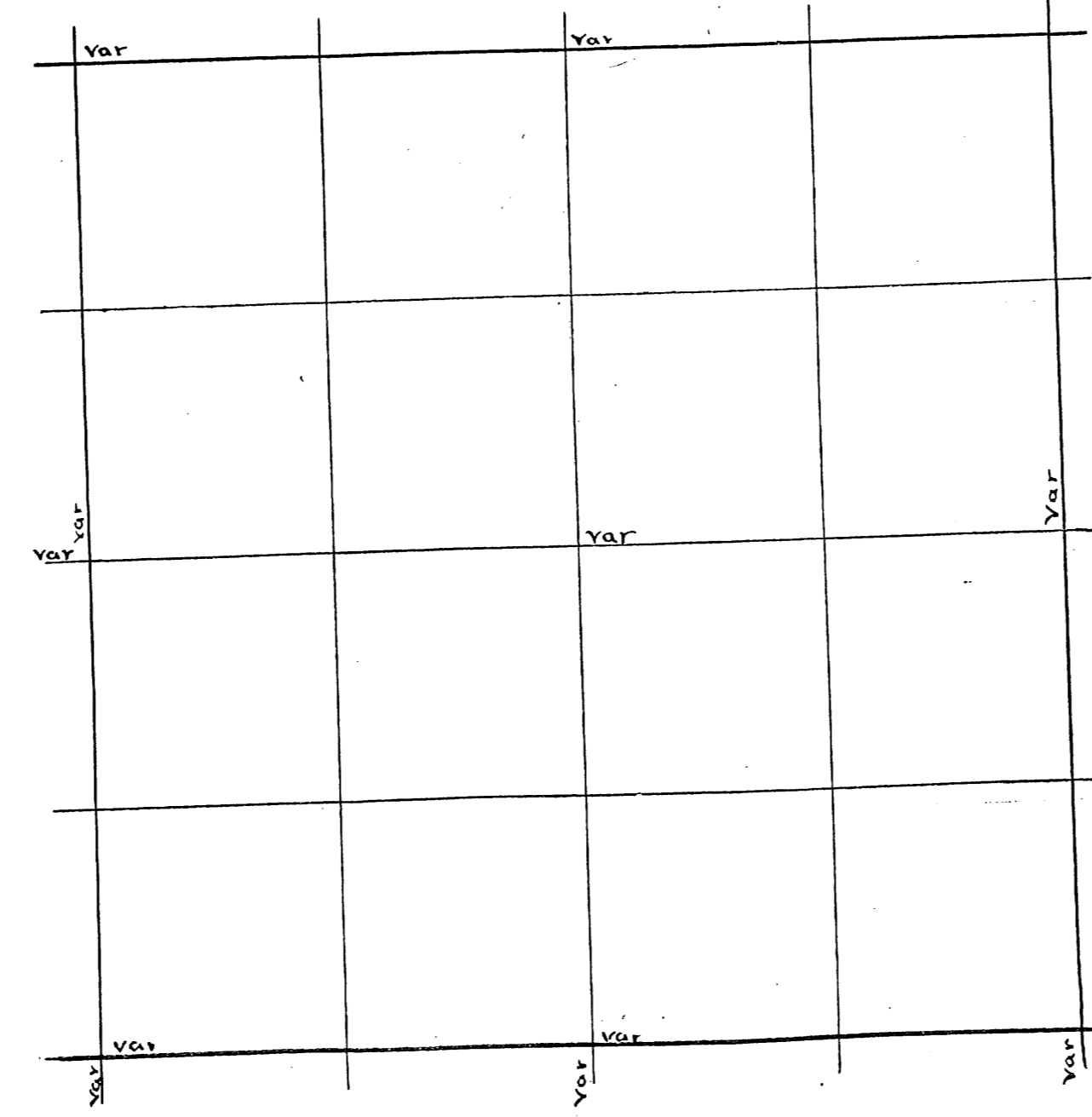

Sec. 28 Town 37 Range 10 By whom Surveyed B. F. Darr  
Date of Survey Oct 5 1899 copied from Original Book no 4 Page 67

Sec. 28 Town 37 Range 8 By whom Surveyed B. H. Vaughan  
Date of Survey April 9 1901 copied from Co Plat Book Page

Sec 28-37-10 Oct 5 1899 (B. F. Darr)

N. V. Cor. S. (4) 81.45 <sup>R-43°</sup> var E. 1.48 <sup>v 40° 25'</sup>

do S (4) 40.94 var E. 17. <sup>v 43 1/4°</sup>

Carl found Ogl. B. T. Slump and olatre.

W. 1/4 P. new Spruce 5 N. 54 W. 24 3/4

do E (1/2) <sup>34.31</sup> var S. 44 <sup>v 1/2°</sup>

N 1/4 P. S. (3) 80.00 <sup>v 40°</sup> then West 4° 9.23 var N. 75. <sup>v 40°</sup>

S 1/4 P. N. C (2 1/2) 81.37 <sup>R-2°</sup> var W. 87. <sup>v 2 1/2°</sup>

Con Sec. J. Pine Stb 9. S. 74 1/2 W. 33 1/2

do do 9. N. 14 1/2 E 33 1/4

N 1/8 on W. line Tank 6 N. 78 1/2 E 19

do do E (1/4) 36.77 var S. 11 35'

1/8 bet N 1/4 Pine stb 12 N. 4 1/2 W. 50 1/4

1/8 bet W 1/4 Norway stb 16 S. 5 E 39 1/2

do do N. (2 3/4) to the swamp

N 1/4 P. orig. trees. Run. Var 33° E. 65.93 f. 6. 11. 8. 58 W. of  
S 1/4 P. this cor. is in Lake found both E+W m. corners  
the E. m. is said to be 1774 W. of S. E. cor. found dist.  
bet meormers 3/6 short of returned. dist. by U.S. Deep Survey  
proportioned shortage and set S 1/4 P. onies 4.90 E. of W. m. c.  
Then corrected Line from Tally 40.00 ch N to Tally 2000 ch.

B 3  
P 14

Darrs Survey of Sec 28 Town 37 Range 10 E 4th P.M.

U.S. Survey of Sec Town Range E 4th P.M.

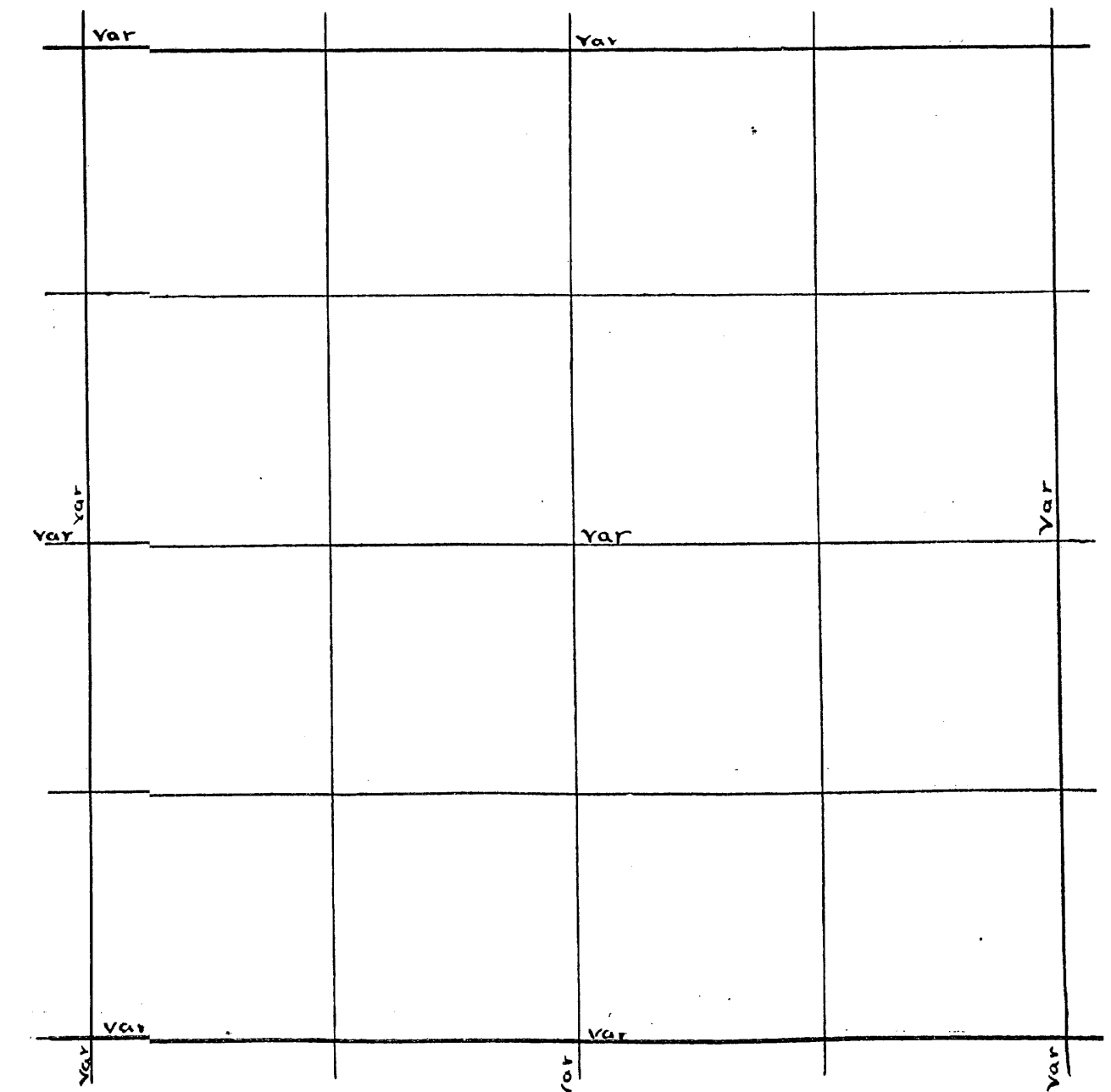
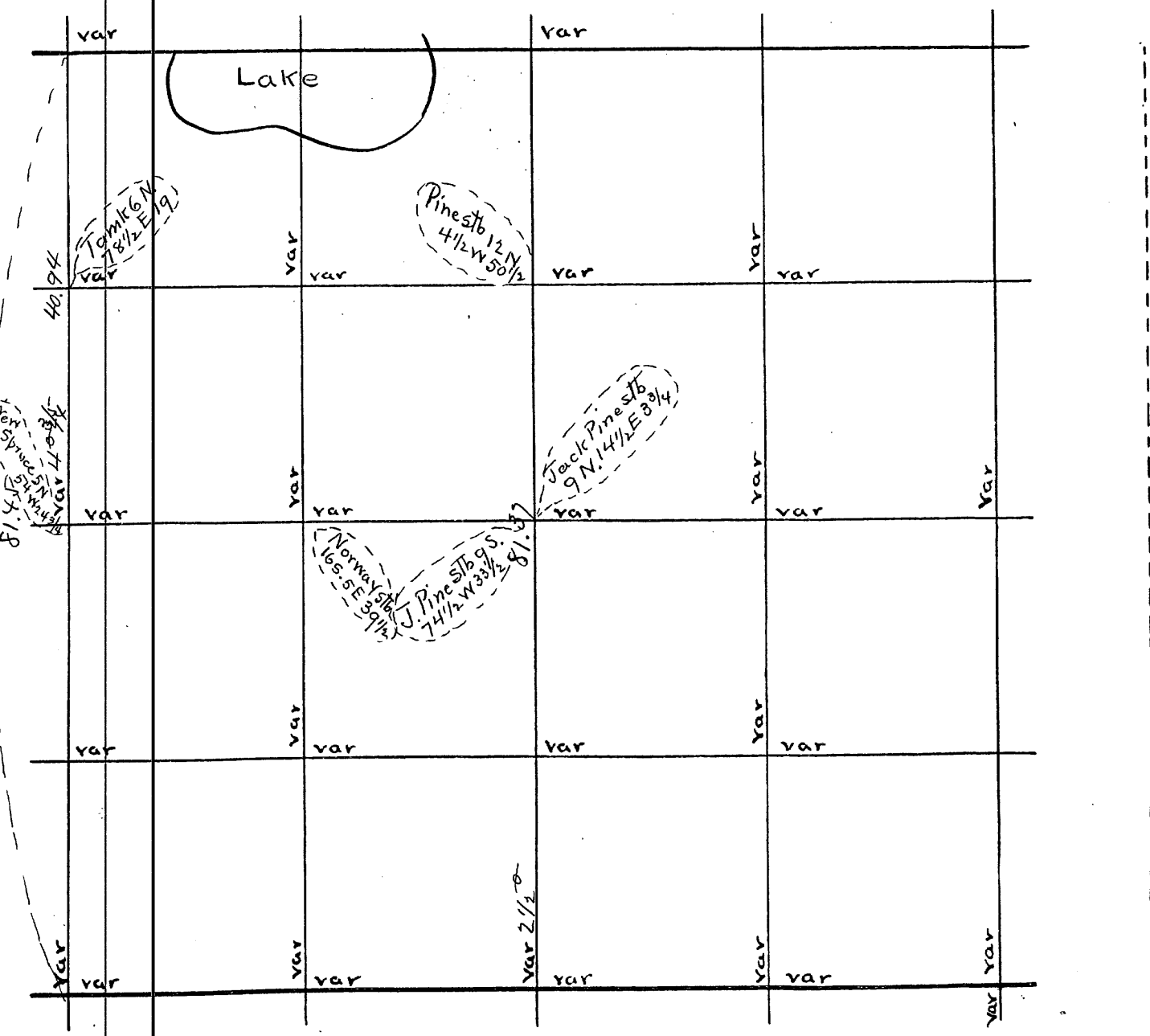

Repeated by mistake See Page 153  
 Sec 28 37-10 Oct 28 1899 (P 4 P 67)  
 N.W. Cor S. (4) 81.45 var E 1.48 v 4<sup>o</sup> 25'  
 do do S (4) 40.94 var E 17 v 4<sup>o</sup> 3/4  
 Cart found Ogl. B.T. stb and stake  
 W 1/4 P. New Spruce 5 N. 54 W. 24 3/4  
 do E (1/2) 71.37 var S 44 v 1/2<sup>o</sup>  
 N 1/4 P. S. (3) 80.00 v 4<sup>o</sup> then meet 4<sup>o</sup> 9.23 var N. 75 v 4<sup>o</sup>  
 S 1/4 P. N. (2 1/2) 81.37 var W. 87 v 2 1/2<sup>o</sup>  
 Con Sec of J. Pine stb 9 S. 74 1/2 W. 33 1/2  
 do do 209 7/8 N. 78 1/2 E 79 3/4  
 N 1/8 on W line Tamk 6 N. 78 1/2 E 19  
 do do E (-1/4) 36.77 vars 11 v 35'  
 1/8 bet N 1/4 2 Pine stb 12 N. 4 1/2 W. 50 1/4  
 1/8 bet W 1/4 2 Norway stb 16 S. 5 E 39 1/2  
 do do N. (2 3/4) to the swamp.  
 " " "

Dorr's Survey of Sec. Town Range E 4<sup>th</sup> P.M.

var		var		
	var		var	
var	var	var	var	var
var	var	var	var	var
	var		var	
var	var	var	var	var
var	var	var	var	var

U.S. Survey of Sec. Town Range E 4<sup>th</sup> P.M.

var		var		
var		var		var
var		var		var
var		var		var



Sec. 22 Town 37 Range 11 By whom Surveyed B. F. Dorr  
 Date of Survey Nov 16 1885 copied from Original Book no. 1 Page 31039

Page 155  
 Sec. 30 Town 37 Range 8 By whom Surveyed D. H. Vaughan  
 Date of Survey Jan 12 1899 copied from Co Plat Book Page

Sec 22 37 - 11 Nov 12 1885 (B. F. Dorr)  
 NW 1/4 P. Fir stump and Birch Tree stg  
 do do E (4) 89.00 var S. 2.64  
 E 1/4 P. S. (4) 80.00 and left it  
 E 1/4 P. S. (4) 40.74 var W. 99  
 NW 1/4 P. S. (5) 80.00 + left it

NE Cor found org b recs. Run S. Var 330 E 4104 fell 117 1/2 E  
 of E 1/4 found org trees. The aspen is a W. Pine, N 1/8 P. on E line var 152  
 W Pine 95 62 1/2 E 15  
 6 N 1 1/2 W 20 S from E 1/4 P. var 15 25 1/2 230 fell 169 W of  
 SE cor. Looked for this cor 3 days. S 1/8 P. on E line W Pine 95 7 1/2 W 11  
 SE cor org trees aspen dead Birch down. 11 N 11 W 27 1/2  
 it is in the wind fall of cyclone last spring 3/4 mile wide and 30 miles  
 long. N from S.E. cor of 31 ok var 10 E. 2000 enter wind fall. E 1/4 W  
 9500 Leave wind fall. 117.19 fell 19 E of 1/4 P. bet 29 + 30.  
 Corrected line S and 7533 N of SE cor of 31 found S.E. cor of 30 400  
 W. of Random. South from SE cor of 30 var 13 E 7533 fell 111 W  
 of SE cor 31. E 1/4 P. of 30 aspen stub 16 S W 1/4 1/2  
 Run E var 330 Birch 8579 1/2 E 14. SW cor of 30 org  
 trees. 1400 to Lake 2500 over Lake. enter wind fall. 5980 set  
 temp cor. 10800 to Lake 13013. fell 644 N of cor to 28-29. 31 + 32  
 found one org tree Birch gone. Set good post nothing for bearings  
 this line is all in wind fall. at 8964 on random found 1/4 P. bet  
 29 + 32 - 754. S. found set post of trees. set post. at 4827 on random  
 found cor to 29-30-31-32 438 S. of Random corrected var 213 W  
 found a shortage of 1153 proportioned shortage and set 1/4 P. bet 30-  
 31. at 1598 E of cor to 30 + 31 on Range line W Pine 6 N 61 W 265. 3228 E of  
 of cor. set E 1/8 P. bet 30 + 31. R. oak 6 N 67 W 227 NE cor of 30 Run  
 W var 330 E S 025 fell 122 S. of cor ok. found a shortage of 1154  
 proportioned shortage at 3401 W of cor and 1724 E of NW cor 30  
 W Pine set 30 N 13 E 26 E 1/8 P. on N line of 30. nothing for bearings  
 W. from 1/4 P. bet 31 + 32. var 00. 2850 Lake 3650 over Lake 5414 fell  
 96 N of 1/4 P. N from S 1/4 P. of 31 var 730 E. 2300 to Lake 2700 over  
 Lake 3075 to Lake. 4950 over Lake 7125 to Lake 7913. fell 132  
 W of 1/4 P. on ice. Center of sec in Lake W Pine 10 N 85 E 760. distance  
 to N 1/4 P. 3987 1/2 to S 1/4 P. 3926 1/2 to E 1/4 P. 3749 and to W 1/4 P. 1665. 118 P.E.  
 of center. 6300 h. 18 N from 1/8 P. E. of center var 11. 2860 Lake 3820 over  
 Lake fell 120 W of 1/8 P. W. from E 1/4 P. of 30. var 1 E 4830 fell 21 N of cor  
 Cent of sec 30. 15518 800 dist to N 1/4 P. 4047 to S 1/4 P. 4046 to E 1/4 P. 3228.  
 to W 1/4 P. 1600 1/8 P. E of center. 17585 101 S from 1/8 P. E of center var 4 E  
 4068 fell 42 W. 1/8 P. 3926 1/2 W Pine 7 N 13 W 5. Run E var 1 E 3202  
 fell 18 S. 116 Run NE 1/4 20 W Pine 10 N 68 W 672 N from 1/8 P. E of center var 3 E  
 4065 fell 92 W of E 1/8 P. on N line of 31 which is W. Birch 85 18 1/2 E 15  
 N 1/8 P. on E line var 145 E 3326 fell 60 N of 1/8 P. which is W Pine 8 S 49 E 8  
 wind fall extends from town line N through 30. and 30 miles. 12 N 76 W 22  
 a. Poor crew

B 1  
 P 27

S 1/2 P. 20

Dorr's Survey of Sec 22 Town 37 Range 11 E 4th P.M.

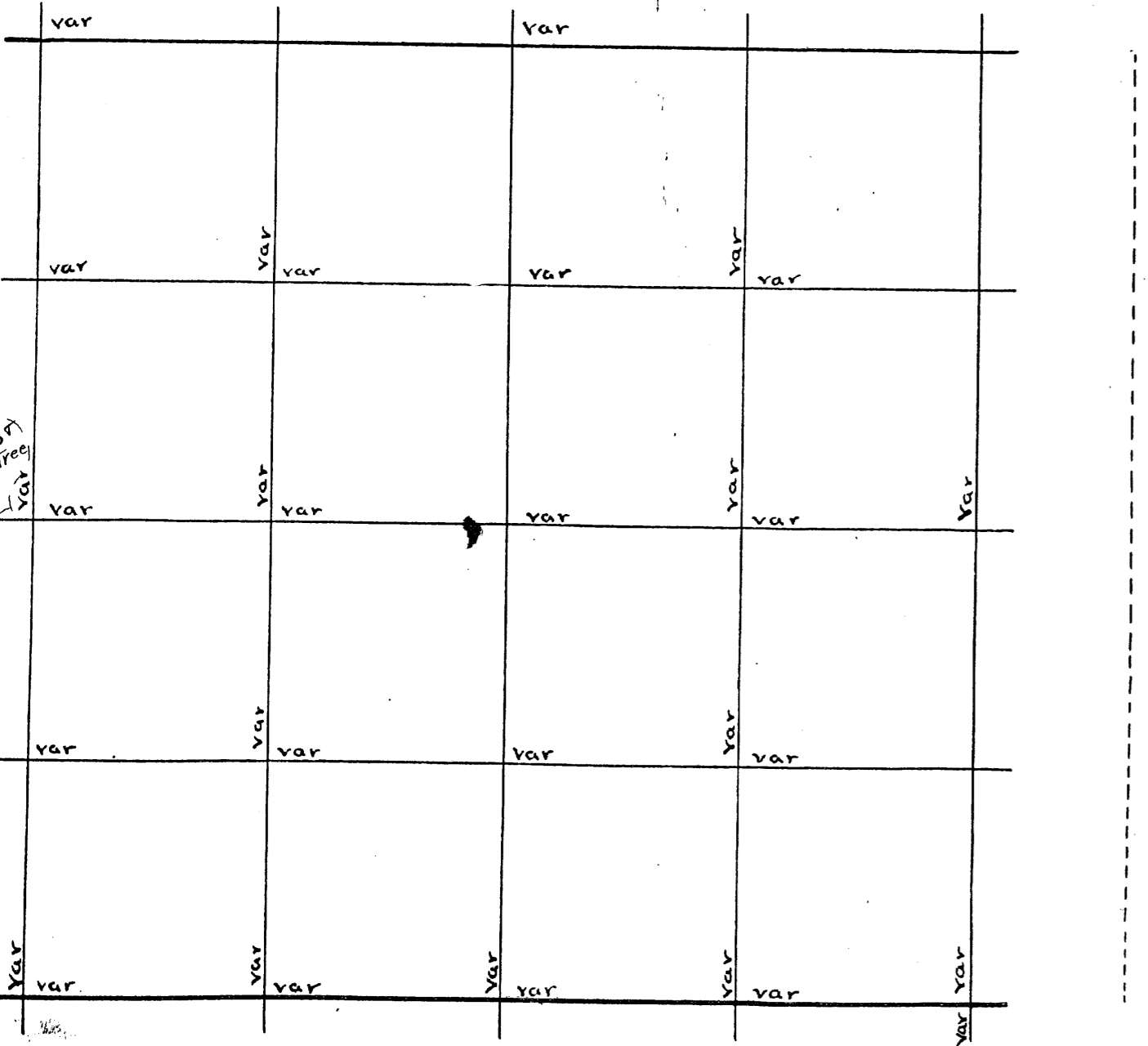

U.S. Survey of Sec. Town Range E 4th P.M.

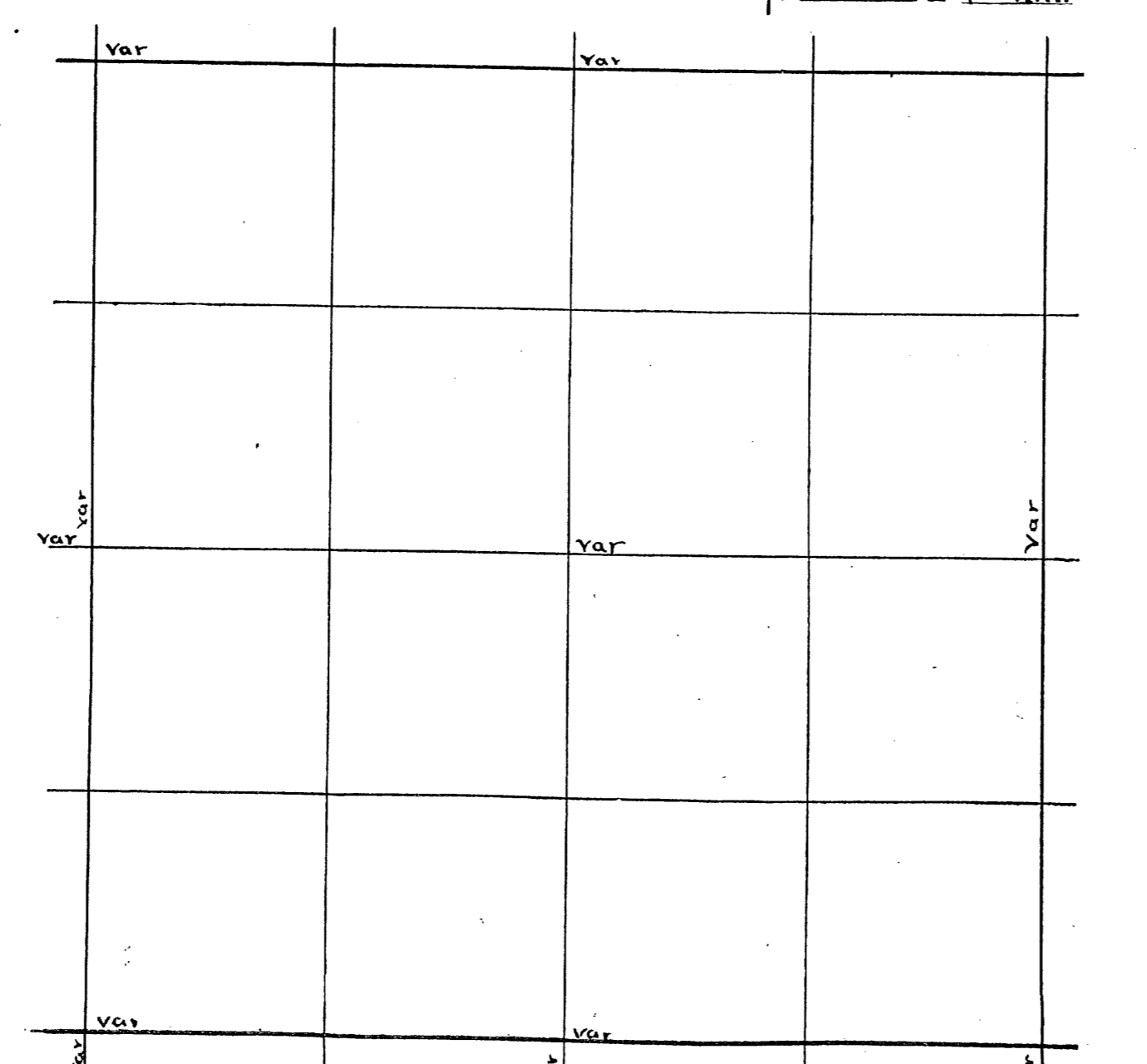

Sec. 28 Town 37 Range 11 By whom Surveyed B.F. Dorr  
Date of Survey \_\_\_\_\_ copied from Original Book no. 1 Page 23

Sec. 32 Town 37 Range 8 By whom Surveyed B.H. Vaughan  
Date of Survey Dec 8 1899 copied from Co Plat Book Page \_\_\_\_\_

Sec 28 37-11 (no date) (B.F. Dorr)  
N.W. Cor S. 5/8 39.97 var E 3.80  
do do E. (5) 40+ var north about 1.50  
W 1/4 P.E. (5) 80.00 left it  
N 1/8 on W. line Maple 9 S. 5/8 E 23 3/4

S.E. COR 2 or 3 Trees Run N. Var B.E. \$ RUN on this course  
as I found old line started in that direction  
4515 \$ ell 6.04 W of 1/4 P. The lam is ok. Spruce is gone  
B.E. \$ 1/8 P. on E. line used same bearings made by  
same surveyor W Pine 22 N 24 E 32  
" " stub 18 \$ 3 W 7 Run W from this  
var B.E. as there is but very little timber parcels are not  
particular Run 20.00 and left it

B 1  
p 68

Dorr's Survey of Sec 28 Town 37 Range 11 E 4th P.M.

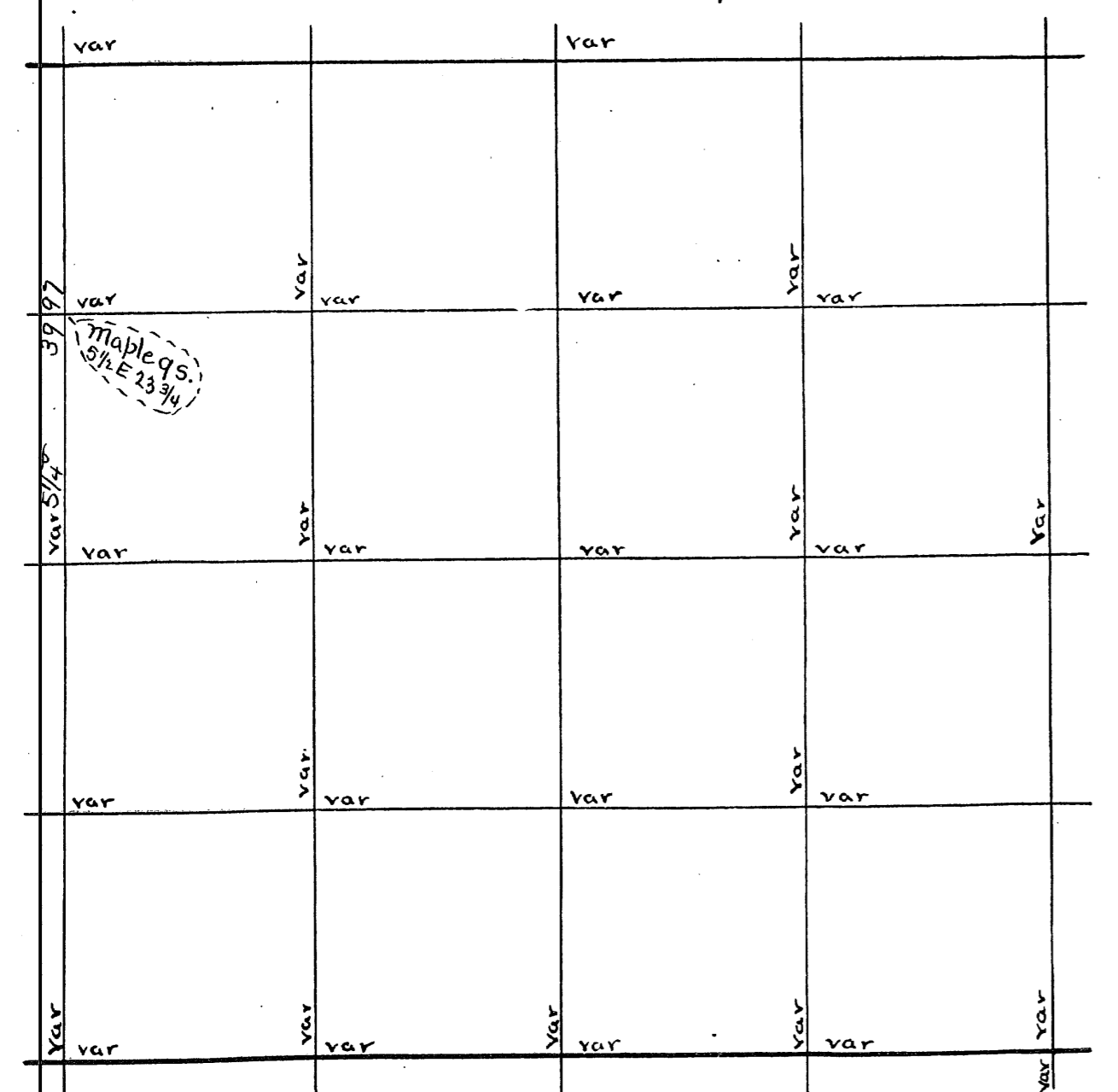

U.S. Survey of Sec \_\_\_\_\_ Town \_\_\_\_\_ Range \_\_\_\_\_ E 4th P.M.

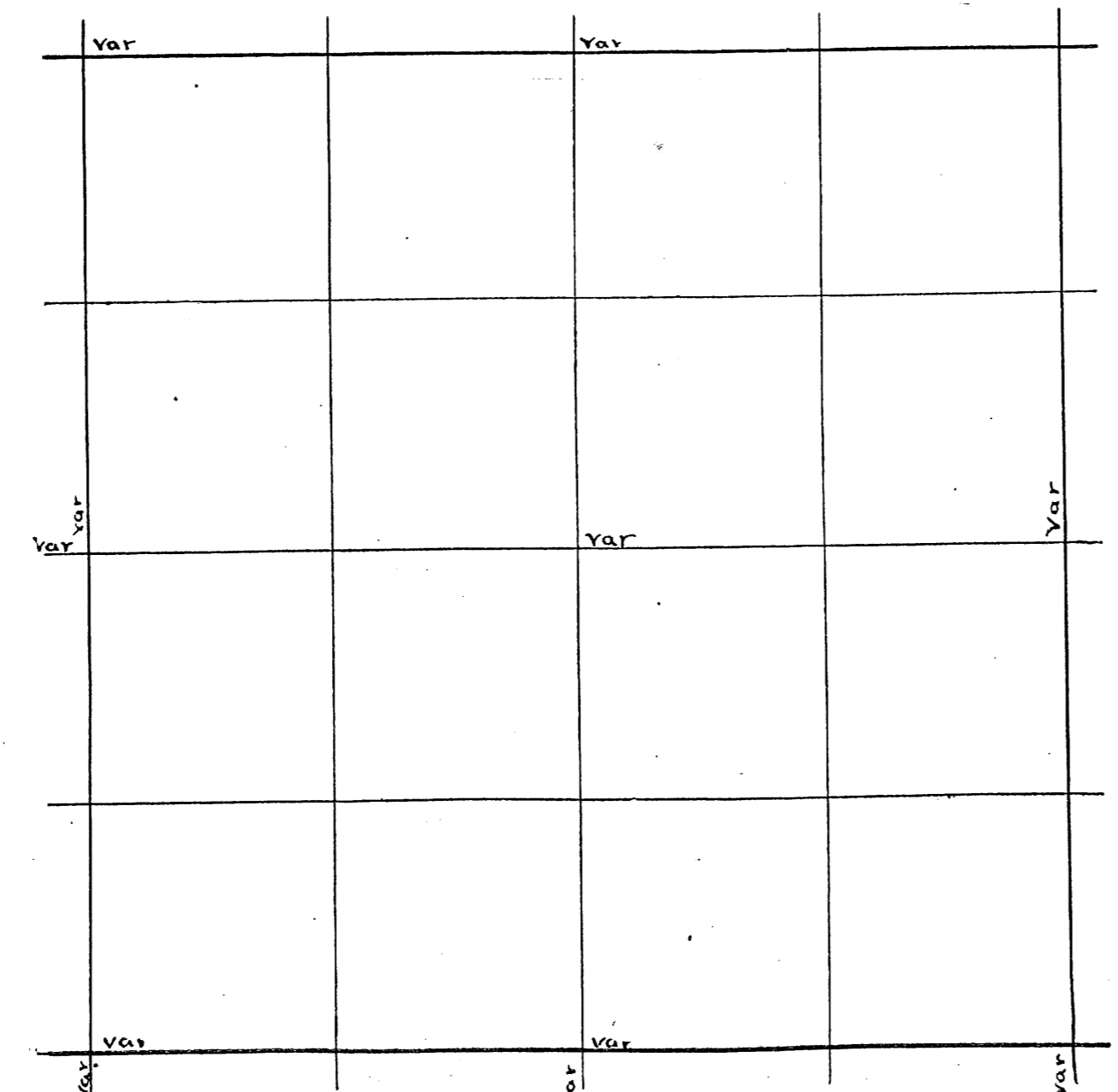

Page 157  
 Sec. 29 Town 37 Range 11 By whom Surveyed B.F. Dorr  
 Date of Survey Dec 9 1884 copied from Original Book no 1 Page 33

Sec. 33 Town 37 Range 8 By whom Surveyed B.H. Vaughan  
 Date of Survey Dec 9 1899 copied from Co Plat Book Page

Sec 29 37-11 Dec 9 1884 (B.I.P. 33)  
 N 1/4 P. S. (5) 80.00 <sup>(6 1/2)</sup> left it

Sec 29 37-11 Oct 6 1888 (B.I.P. 66)  
 S.W. Cor E (4) 78.00 var s. 1.74 <sup>(4\*)</sup>

W 1/4 P. org. Trees. Run E. var 00 79.49 fell 280 S. of  
 E 1/4 P. " " corrected line W. at 33.92 E of W 1/4 P.  
 Small Lake 4117 going E over Lake at 4400 Lake  
 at 5200 over Lake 7949 E 1/4 P. I set center in Lake  
 knowing course of E+W sec lines and had found in center  
 bet" corners. I did not run N+S 1/4 line as N 1/4 P. is in  
 Lake. set 1/8 P. W of center and run S. var 145.64403  
 fell 44 E of 1/8 P. set by Dorr. corrected line N to 1/8 P  
 Dec 11 1899 snowing hard

B.I.  
 P. 69

Dorr's Survey of Sec \_\_\_\_\_ Town \_\_\_\_\_ Range \_\_\_\_\_ E 4<sup>th</sup> P.M.

var		var		
var	var	var	var	
var	var	var	var	var
var	var	var	var	var
var	var	var	var	var

U.S. Survey of Sec \_\_\_\_\_ Town \_\_\_\_\_ Range \_\_\_\_\_ E 4<sup>th</sup> P.M.

var		var		
var	var		var	var
var	var		var	var
var	var		var	var

Sec. 30 Town 37 Range 11 By whom Surveyed B. E. Dorr  
 Date of Survey \_\_\_\_\_ copied from Original Book no. \_\_\_\_\_ Page \_\_\_\_\_

Sec. 34 Town 37 Range 8 By whom Surveyed B. H. Searles  
 Date of Survey Jan 31 1908 copied from Co Plat Book Page \_\_\_\_\_

Sec. 30, 37-11 no date. (B. 1 P. 23)  
 E 1/4 P. W. (5) 100.00 left it

Sec. 30, 37-11 Oct 2 1888. (B. 1 P. 65)  
 E 1/4 P. W. (0\*) 96.70 var S. 2.48  
 do N. (4) 41.18 var W. 44  
 N.E. Cor W. (10\*) 41.75 var N. 293  
 N 1/4 P. S. (3) 37.42 S 1/4 E & W 1/4 line 42.12 W. of E 1/4 P.  
 1/8 bet N 1/4 & E. (3/4) 42.08 var N. 10  
 N 1/8 on E line Pine stp 30 S. 5 W. 9

E 1/4 P. found SEbs of orig trees. Run N var 4 E 16 25 stream  
 8 LKs wide runs W. 2.850 at NW RR 3900 enter open swamp  
 4168 fell 7 1/2 W of NE Cor ok N 1/8 on E line  
 " 8567 1/2 E 21 1/2

Jan 30 1911 S.E. Cor found SEbs of orig trees Run N var 18 1/4  
 3532 fell 33 E of E 1/4 P found stp orig trees and post 8 set 3  
 Ye ago 90. S 1/4 P found S tree ok none gone. Run N 9 E  
 1847 fell 88 1/2 W of 1/8 P. S.E. by sturdevant corrected S.  
 to 1/4 P. E from 1/8 P. S. of center var 1/2 E 3736 fell 21 S. of  
 1/8 P. corrected W to 1/8 P.

B 5  
P 47

B 7  
P 9

Dorr's Survey of Sec. 30 Town 37 Range 11 E 4th P.M.

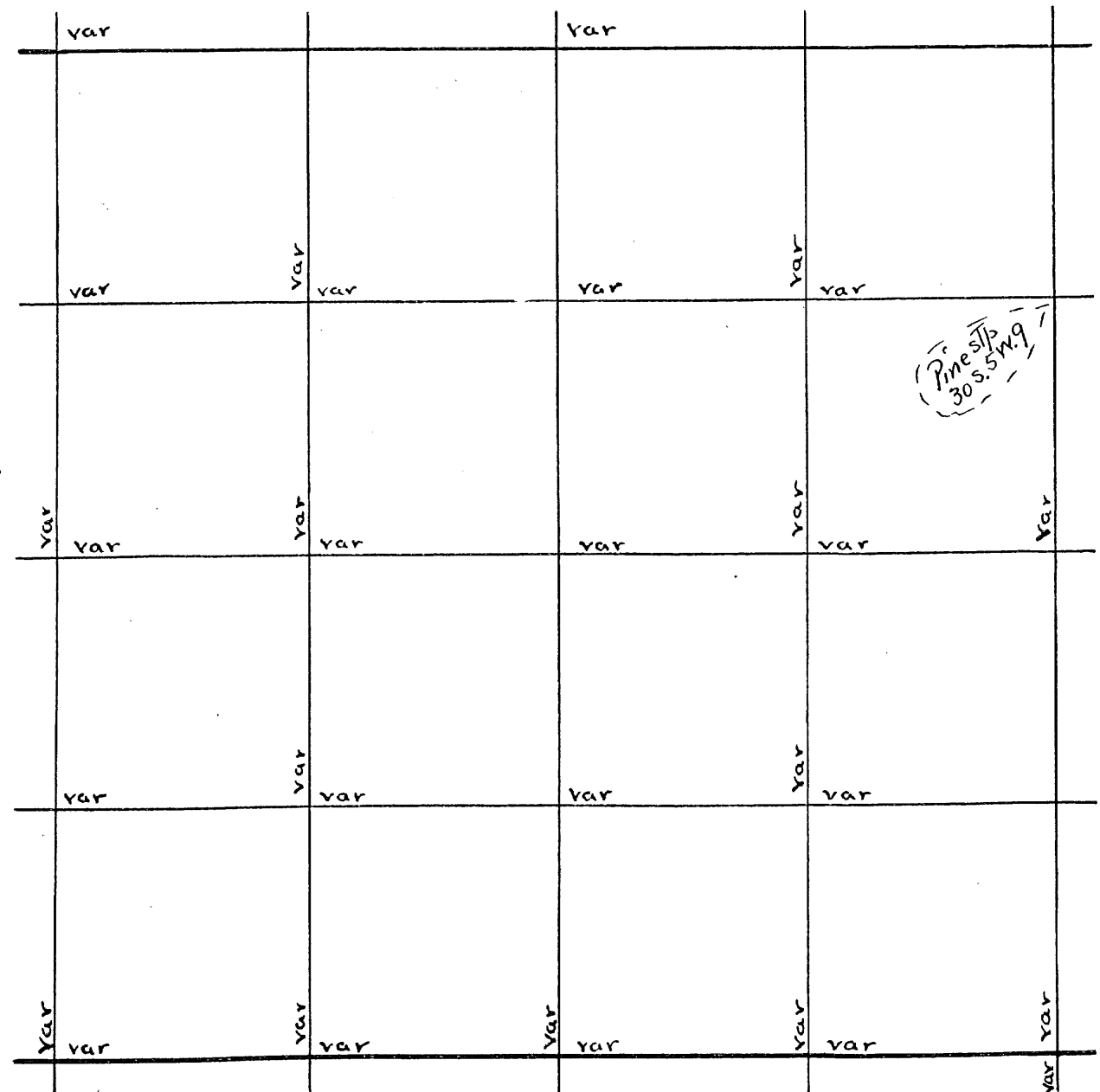

U.S. Survey of Sec. Town Range E 4th P.M.

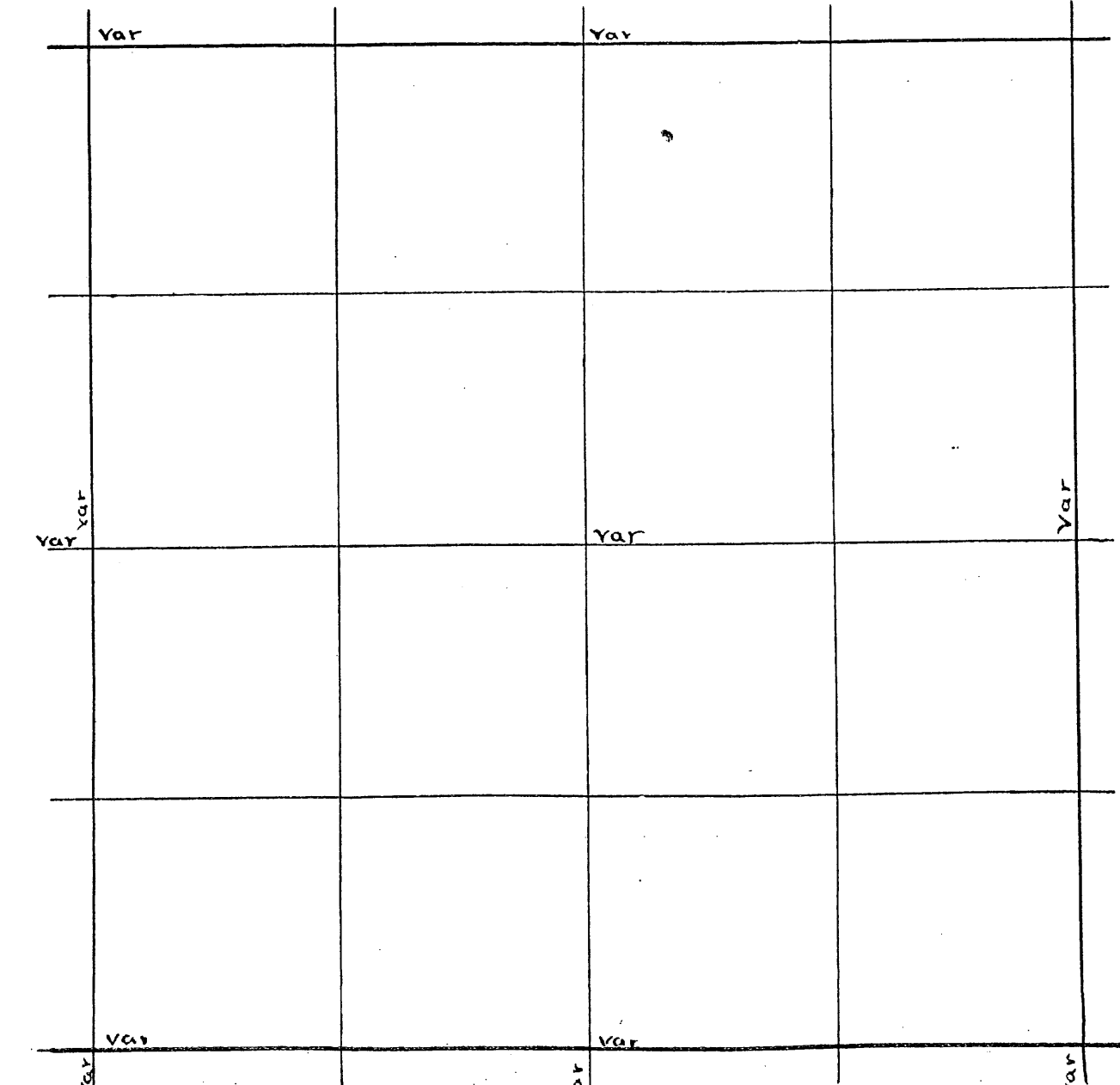





Dorr  
 Sec 3 7 June 15 1893 (B 3 P 84) Survey of Schaumd. meadows  
 N 1/4 P. E. (4) 2002 var N 1/4 V. 30° 40' commencing at stake  
 Lloyd's 1/8 S. 3 3/4 13.91 var W 9 v 30° 35' which stands on N line of lot 3  
 1/16 W. (30° 20') 19.75 to take var N. 8 500 W. of 116 P. Then south of  
 Sec 3 7 Nov 27 1893 B. Right angles to 1/8 line  
 S.E. Cor N (4) 40.00 Hit it v. 30° 35' 3.16/8 ch. thence W. parallel  
 Ell's P.W. (4) 79.25 var S. 49 v 39 1/2 with 1/8 line 3/4. Thence N at  
 do Aspen 7 5 58 W. 37 1/2 Right angles with 1/8 line 3 1/8  
 S 1/4 P.N. 74.03 var E 78 v 40 The nec. E. on 1/8 line of Lot 3  
 Cen. N.E. 1/4 Pine 1 8 S. 75 1/2 W. 31 3.16/8 to place of beginning  
 Ell's on line N (3 3/4) 20.33 var E 13 v 40 containing 1 oak  
 Ell's on line Pine 2 v S. 42 W. 10 1/4 Quag. E 2 1/2 19 1/2  
 do do W. (4) 19.70 var S 1 1/4 Began at N 1/8 P. on E line by  
 1/8 bet Ell's Norway 11 N 51 W. 15 1/2 Dorr's Pine 16 N 20 E 38  
 Cen. S.E. 1/4 Norway 19 S. 45 E 3 3/4 Thence N. on sec line var 3 1/2 E. 16  
 1/8 bet Ell's N. (4 1/4) 33.44 var E 32 v 40 thence S. 50.45 from sec line 57 1/2 to  
 N 1/4 P. E. (3 3/4) 39.96 var N. 21 4 1/2 Village plat. Thence S on angle  
 Ell's P.N. (4 3/4) 33.44 var E 1 1/2 of 90.55 from line behind me  
 N.E. cor Pine 30 N. 43 E 26 1/2 Cg. or S 33.05 E 24.2  
 N 1/8 on E line Pine 18 N. 74 1/2 E 29 3/4 Thence E at right angles  
 do do W. (3 1/4) 40.00 var N. 12 (2° 55') to sec line 354 to place  
 1/8 bet N. 1/4 Norway 22 S. 82 E 24 of beginning  
 Ell's on N line Pine 16 N. 20 E 38

Vaughan  
 as the corner on Range line ares said to be all gone. I began at  
 me bet 13 and 18 on S bank of River found orig trees. Set Post and  
 Run N var 30° E 206 over River to me found stump of oak trees  
 set post and run N var 33° E began to chain from this me. 3144  
 Set temp. cor to 7-12-1328 and began to chain 4000 set temp 44P  
 8000 set Temp cor to 1-6-7-12 began to chain 4092 fell 85 E  
 of 1/4 P bet 1+6 found stumps of orig trees. Set Post and marked  
 steps new made new bearing. W fine step 20 S 30 1/4 W 12 found an  
 over run of 92 Lks. proportioned over run and set cor to 7-12-13-18  
 3144+19=3163 1/2 fine 16 N 24 W 10 1/2  
 20 N 84 E 206.5 at 1/4 P bet 7+12 3116+4024 1/2=7167 1/2  
 Pine stub 8 S 42 1/2 E 74  
 N 8 N 43 1/2 W 41 1/2 set cor to 6-7-12 at 7167+4024=11191  
 W Pine step 18 N 62 E 34 1/2 1/4 Pine stub 7 N 12 1/2 W 20 1/2  
 20 S 21 1/2 W 64 1/2 set N 18 P bet 7+12 10 S 35 E 11 set S 78 P  
 bet 7+12 1/4 Pine step 8 S 11 1/2 E 35  
 8 S 91 W 70 E from NW cor of sec 7 var 3 W 51 81 to Wis  
 River did not find me. 5649 fell 251 N of me on E bank of River found orig  
 trees. set 44 P found an over run of 300 bet NW cor and right bank of  
 River proportioned over run and set 544 P of 20 38 26 E of NW cor of 2  
 1/4 Pine 8 N 27 1/2 E 8 1/2 1/4 Pine 8 S 5 1/2 W 4 2  
 W 8 S 70 1/2 W 29 1/2 W 1/8 R on 3 line of 2 aspen 5 S 39 W 11 var of line 533 W  
 SW cor 2 set flag at me bet 7+18 on E bank of river as W me is gone and  
 took angle from flag W to W line and did the same on N line of 2 and  
 at W 4 P turned 1/2 of combined angle and run E 3820 to high bank 75 Lks  
 W of River and set me W Pine 14 N 41 E 25 1/2  
 18 S 21 W 42

B 5  
 P 109

Dorr's Survey of Sec 3 Town 38 Range 7 E 4th P.M.

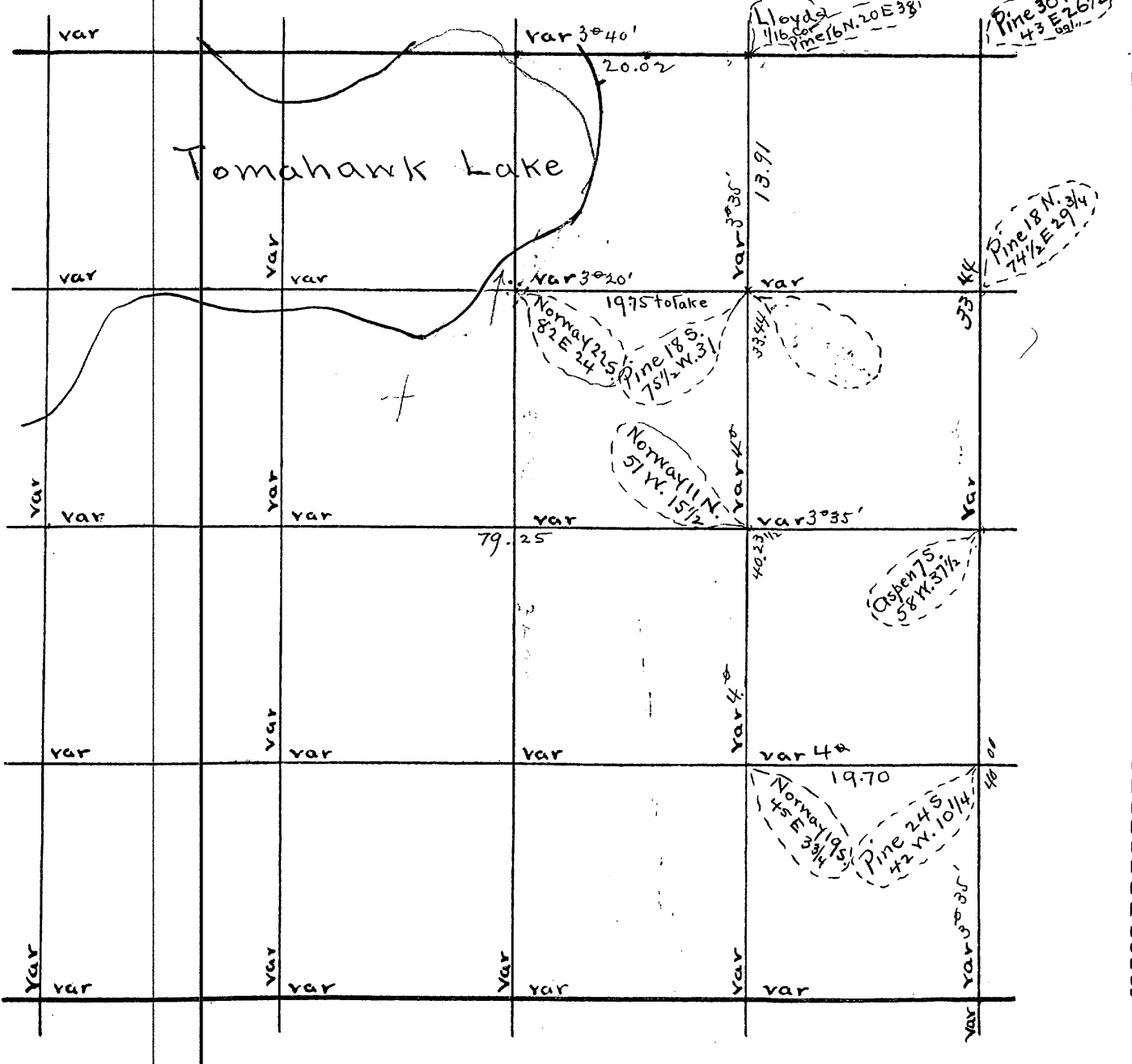

U.S. Survey of Sec Town Range E 4th P.M.

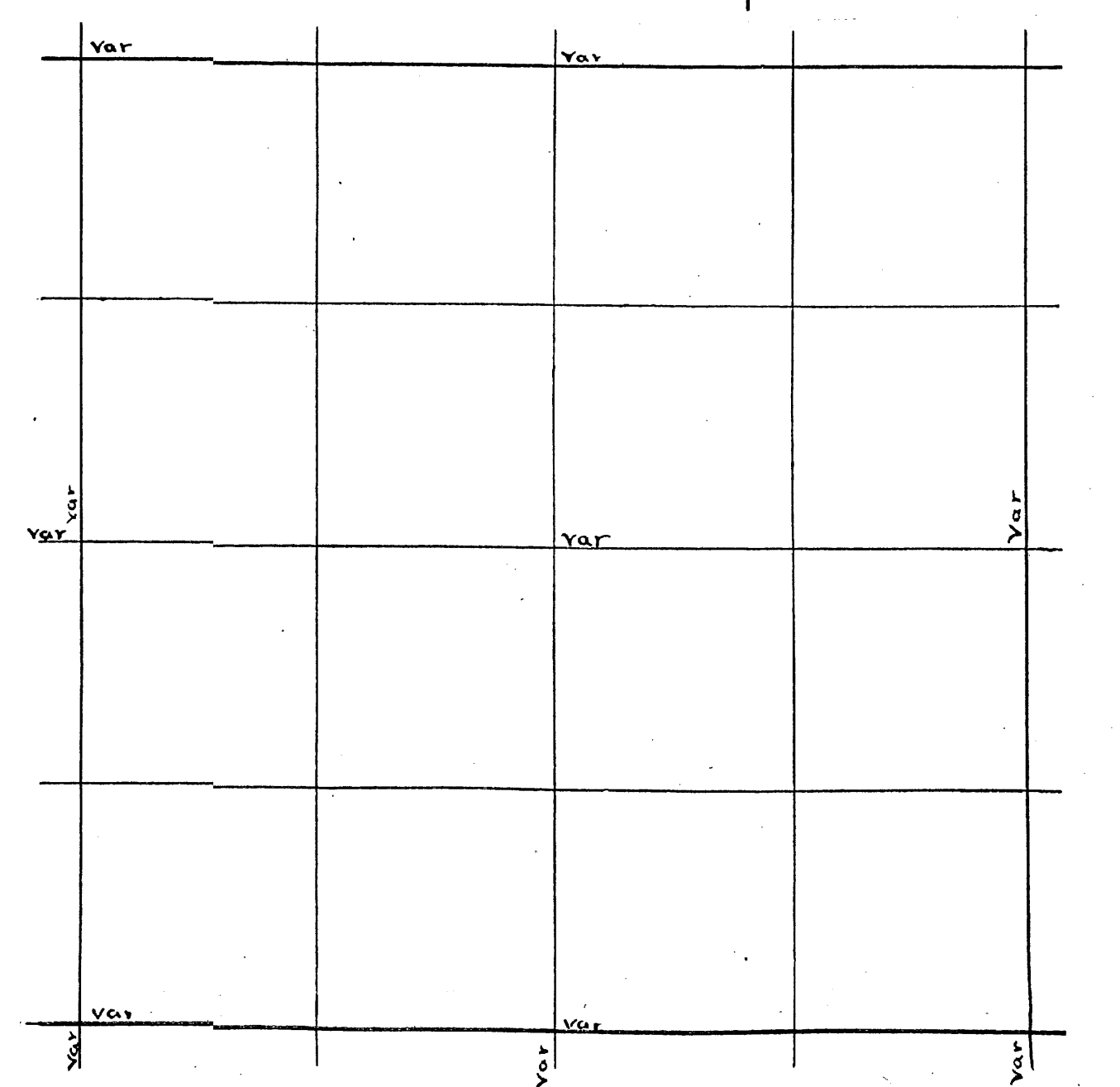

Sec 4 38 - 7 - Nov 22 1892 (B. F. Dorr)  
 S 1/4 P. E. (5) 39.08 var N. 73. v 6° 5'  
 S.E. Cor N. (4° 20') 20.00 r left it  
 S 1/4 P. W. (5) 32.56 var S. 20 v 1/2°  
 do N. (3 3/4) 30.00 r left it  
 Sec 4 38 - 7 - June 24 1893 (B. F. Dorr)  
 S.E. Cor N. (4° 20') 88.24 var W. 120 v 3°  
 Did not find E 1/4 P. or M.C. run to m.c. on N side of Lake  
 E 1/4 P. W. (3 1/2) 39.08 var N. 86 v 4 1/2°  
 S 1/4 P. N. (3 3/4) 39.74 var W. 73 v 5° 10'  
 Cen Sec Birch 12 S. 45 3/4 E 23  
 Sugar 10 S. 22 W. 14 1/2  
 1/8 bet S 1/4 R. Oak 12 S. 71 1/2 W. 7  
 do do E. (5) 39.14 var S. 15 v 3° 50'  
 S 1/8 on E line Norway 26 S. 50 3/4 W. 27  
 Cen S.E. 1/4 N. (3 3/4) 2470 to lake  
 M.C. W. Pine 22 S. 64 W. 10  
 Cen Sec W. ( ) 14 15 to lake  
 M.C. W. Pine 12 N. 73 W. 12

Dorr's Survey of Sec 4 Town 38 Range 7 E 4th P.M.

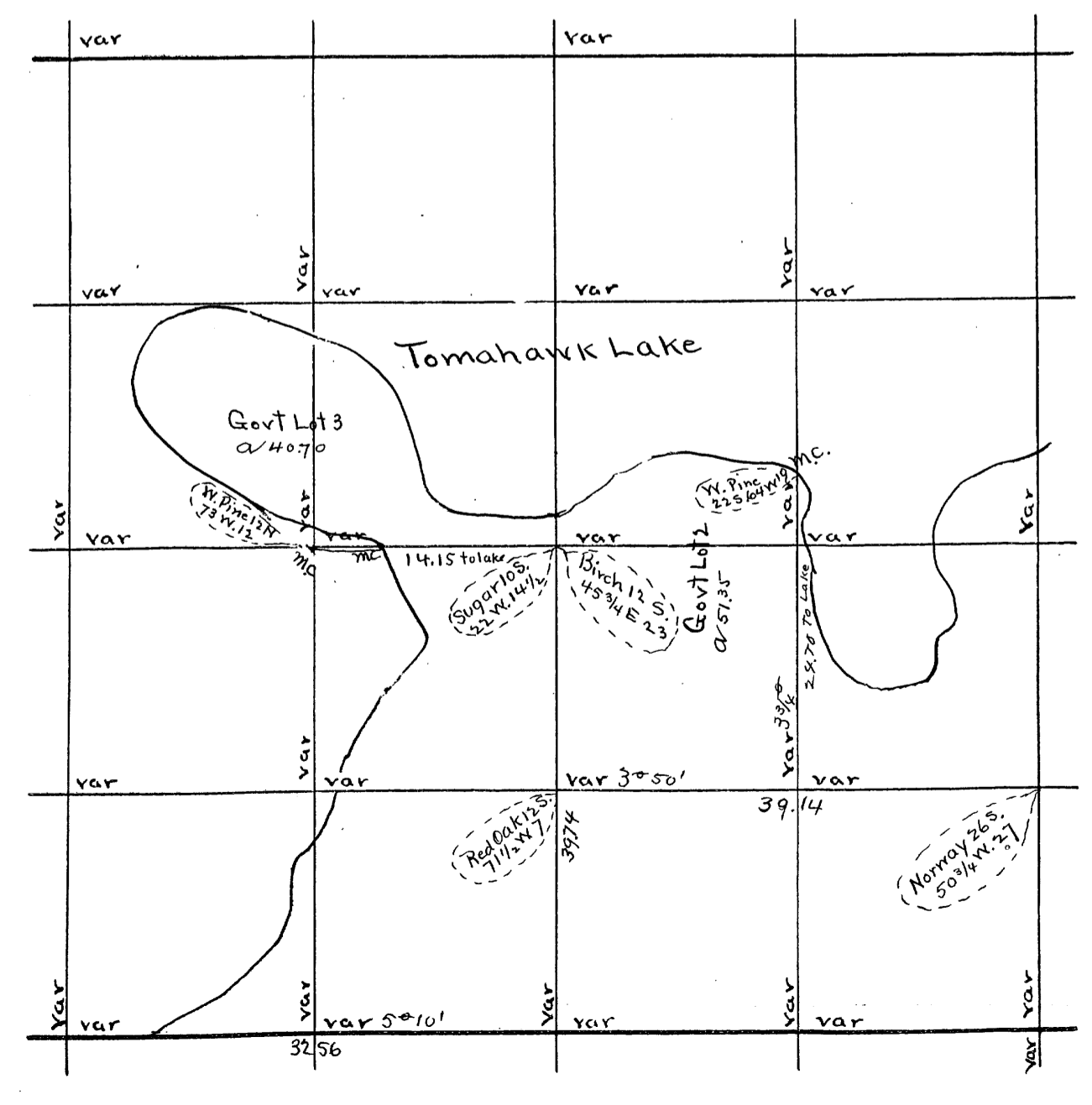

Went to me on Left bank of River found 66 tree ok  
 SW tree 15 down and rotten set post it stands in edge of  
 Water in bed of stream. Runs var 330 E. 4671 fell 6 Lks E of  
 SW Cor. found stumps and stubs of orig trees. The NW and SE  
 ones are stumps the other two are stubs set post. Found an oak  
 Run of 2 1/2 Lks proportioned over run and set W 1/4 P. 653 S of me  
 nothing for bearings. Set a good cedar post and placed rock  
 around it. Then surveyed and set cedar post at NW + SE  
 and NE corners a piece of an acre of land in Lot 2. The SW cor.  
 of which is the 1/4 post this piece of land is for school ground  
 May 11 1916. Began at W 1/4 P. Run E var 00. 7500 set line  
 SE ok 5 and went to W 1/4 P. and runs var 330 E 40 12 fell 2 1/2 Lks E of  
 SW cor ok set 1/8 P. Pine sep 16 N 20 3/4 E 25 1/2 E from S. 18 P on W. line  
 var 00. 7500 set line SE ok 5 and went to SE cor found post set in 1906  
 found STPS of orig trees at that time NEW. Hem 14 N 2 W 84 1/2 now broke  
 off above marks Run N var 3 1/2 E. on road random 7862 fell 123 W of NE  
 Cor. found post no bearings left. The post is ok. Set N 1/8 P on E line.  
 nothing for bearings. Set E 1/4 P. W Pine sep 17 N 89 E 6  
 y " 15 3/4 W 2 B. set S 1/8 P on E line  
 nothing for bearings. Set S 1/8 P on E line nothing for bearings. picked up  
 E W 1/4 line and at 7521 fell 530 of E 1/4 P. corrected var 4 W  
 S 1/8 line and at 7511 fell 281 N of S 1/8 P on E line. as S. line is nearly all in  
 Lake I used the south 1/8 line as a base line. and set 1/4 P. in S.E. 1/4. 2000  
 W. of S 1/8 on E line Pine 8 N 62 W 26  
 " " 8 53 1/2 E 31 set 1/8 P. S. of cent. 4000 W of S 1/8 P  
 on E line Pine Pine 10 S 6 E 64 3/4. Set 1/4 P. in SW 1/4. 6000 W of S 1/8 on E line  
 and 511 W of S 1/8 P on W line. W Pine sep 18 S 50 E 45. center of see set  
 a good post. but nothing for bearings N from 1/8 P S. of cent var 245 E  
 5548 fell 140 W of 1/4 P. which set from evidence of James Ngle.  
 found an old post said to have been set by Dorr. NEW Pine 12 N 103  
 set 1/8 P. N of center in wet swamp TAMB N to E. E. from 1/8 P. N of cent var 3 W  
 3877 fell 202 S of 1/8 P. Set 1/4 P. in N 1/4 nothing for bearings. S. from  
 1/4 P. in NE 1/4 var 230 E 500 swamp 1200 Leaves swamp 1350 Pine swamp  
 3000 Leaves swamp 3857 fell 18 W of 1/4 P. in SE 1/4. N from 1/4 P. in SW 1/4  
 var 3° E. 2000 1/4 fell 23 E of 1/8 P. W of center. corrected line set Lot  
 1 and NW NB - bet SE NE. and SW NE - bet NE SE + NW SE. NB SW and NW SW. bet Lot 2  
 and NW SW bet NW NE and SW NE finished may 19 1916

U.S. Survey of Sec Town Range E 4th P.M.

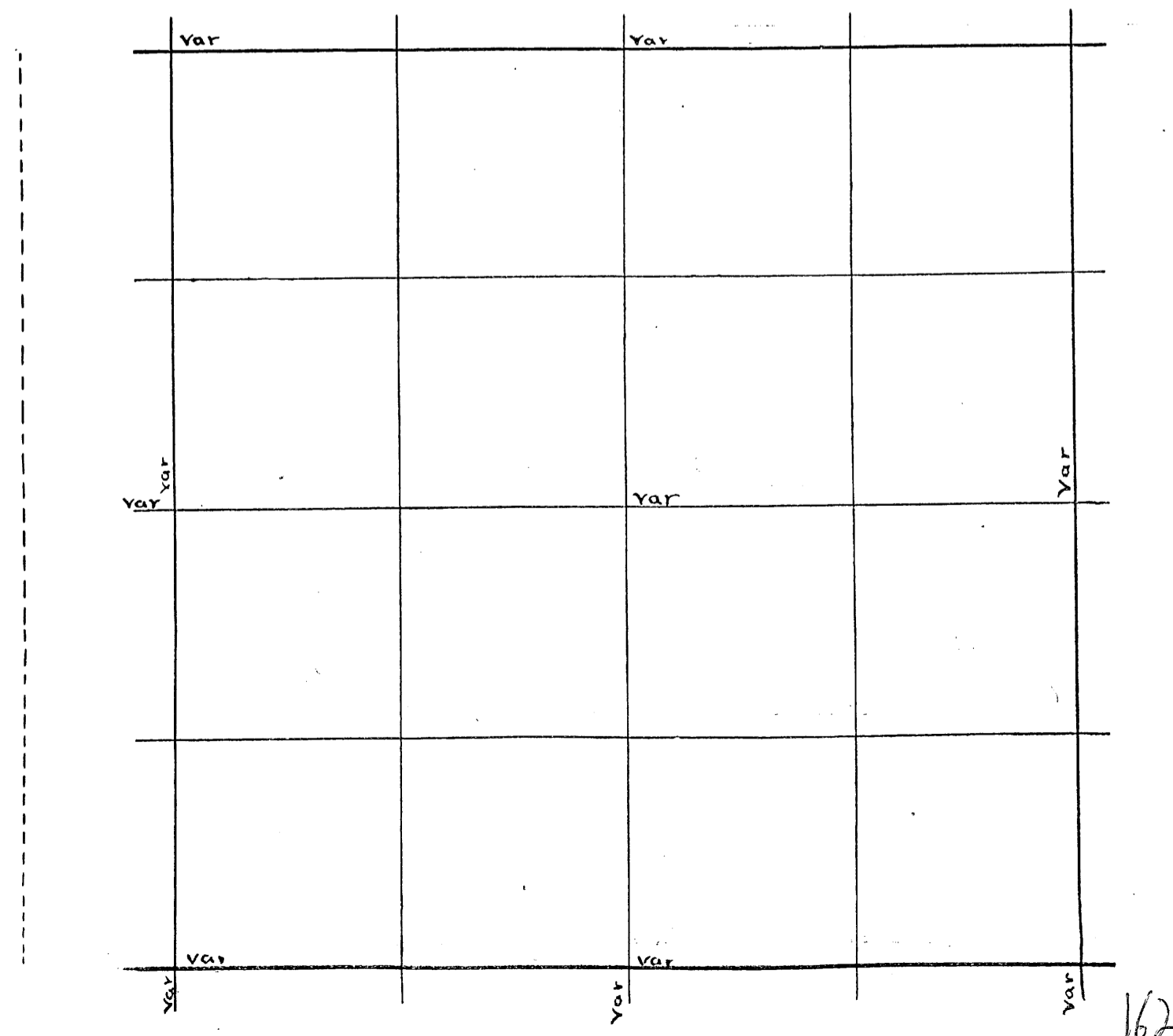

B 6  
 P 51

B 8  
 P 4344



Sec 8 38 - 7 8 Jan 26 1893. (B 3 P 76)  
 S 1/4 P. N. 19.08 var E 10.80 var 4 1/4"  
 N 1/4 P. B. Oak 12 S. 55 1/2 E 16  
 N. 1/4 P. W. (4 1/2) 40.38 var N. 1.00 var 2"  
 N. W. Cor S. (4) 35.00 Offset W. 2.00 angle S. 15 50' E Dist 7.05 whole dist 42.05  
 S. W. cor N. 38.00 to same point on the ice, lines 6 lks apart at Termini  
 N. end of S 1/4 13 E of S. end of N 1/2  
 W 1/4 P. E (3) 45.46 var S. 1.29 var 5 10'  
 1/8 bet W 1/2 Hemk 10 N. 4 E. 48 1/2  
 do do S (6) 20.00 int. lake  
 1/8 bet S 1/4 W. (6) across hog back to Bay  
 N 1/8 on W line Birch 13 N. 62 W. 10  
 do do E (30 35') 20.55 to Lake  
 M. C. Hemk 18 N. 81 W. 30  
 W 1/8 on N. line Pine 7 N. 55 E. 5 lks  
 do do S (6 1/4) to Lake

Sec 8 38 - 7 (B 3 P. 67)  
 M. C. N. of S 1/4 P.  
 N (6) 7.50, E. 13.50 N. 1.50 E. 1.00  
 N. 42 3/4 E. 7.47 l'al easting 19.56  
 M. C. 2.00 N. of S 1/4 P. Norway 20 N. 55 E 11 1/2

Dorr's Survey of Sec 8 Town 38 Range 7 E 4th P.M.

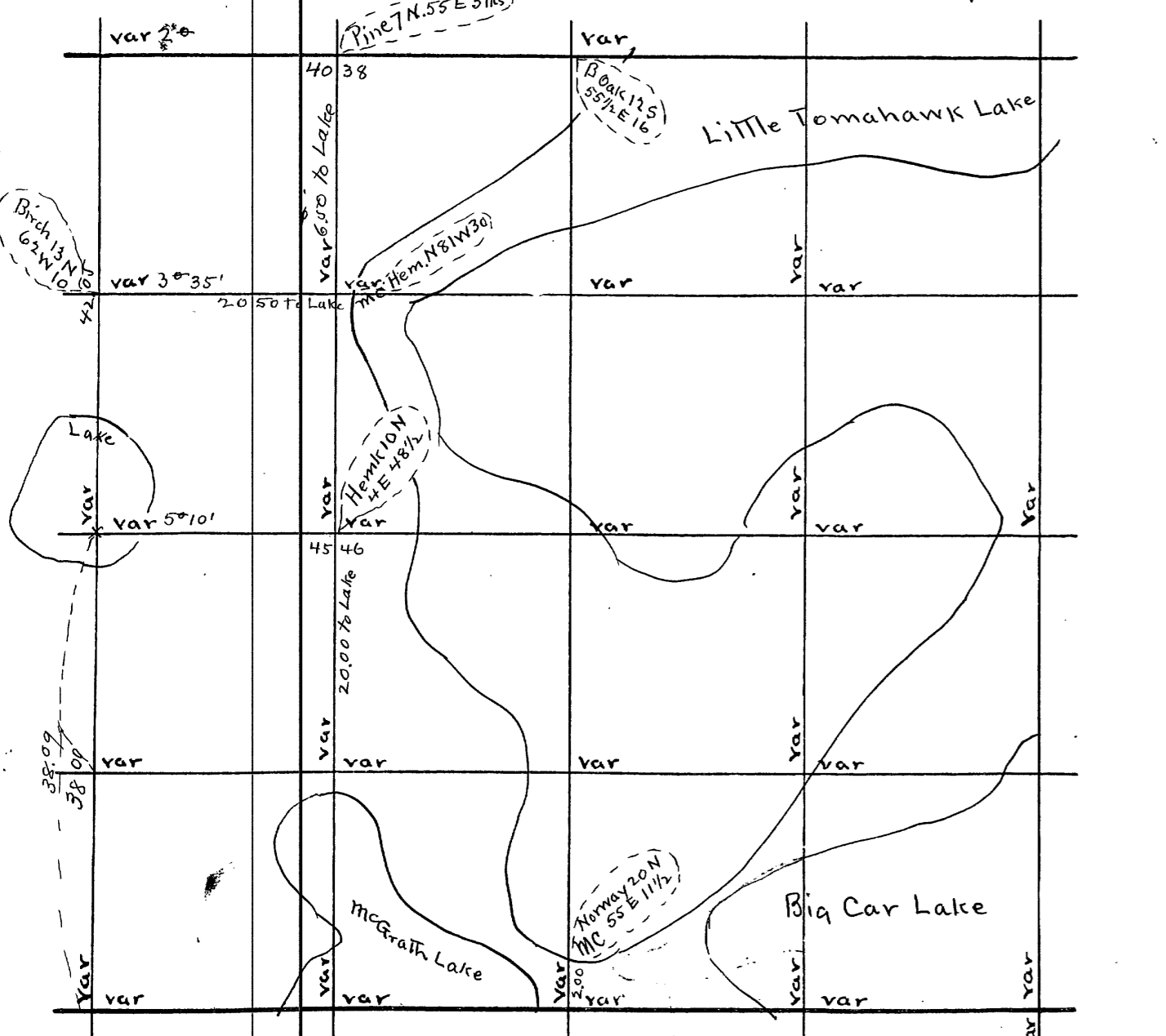

N 1/4 P. found stump of S Org tree. Run S. var 4 E 38 82 fell 68 1/2  
 E of center set by Dorr found his post and one tree W fine sep 16 N 33 1/4 E 14  
 Set 1/8 P. N. of center Pine sep 12 N 71 1/2 W 5 1/2 12 5 47 E 31 1/2 B 5  
 W from 1/8 P. N. of center var 4 E 39 96 fell 54 N of 1/8 P. set by monsell P 119  
 corrected Line E and set temp 116 P. Birch on S W 38 1/2  
 on E. Line which I set when working in 12 Hem 15 55 W 37 W ent to N 1/8 P  
 W fine sep 16 N 16 1/2 W 23. Run W in road var 4 E. 40 21 fell 68 S. of 1/8 P. set  
 Temp 116 P. W. Pine sep 22 S 9 E 45. NW Cor on shore of Black's Lake  
 found post set by monsell. The trees called for in out field notes are not  
 here but there is two trees which were marked by U.S. Surveyor. one a y p m  
 10 SW about 25 lks. The other is a Birch S E. I believe this corner is ok  
 Run E var 33 0 E 19 25. Wet marsh 2008. post set by some one 12 5 S. of line  
 2400. Leave wet marsh 4065 fell 24 1/2 N of 1/4 P. ok. and called the 1/8 P  
 found in wet marsh good. E from N 1/4 P. var 3 15 E 3750 very wet marsh  
 4009 fell 37 S of original cor on N. shore of small lake E 1/8 P on N line.  
 W Pine 14 53 1 W 73. corrected line W. to 1/4 P. N. from temp 116 in NW 1/4 var  
 33 0 E 19 65 fell 1/2 link E of 1/8 P. N. from temp 116 P. in NE 1/4 var E  
 19 20 fell 4 lks W of 1/8 P. corrected line sou

June 2 2 1910 M.C. on E side of Lake found sep of orig trees. B 6  
 This m.c. is on S line drove an iron pipe 3 1/2 feet long for post. and run B P 145  
 var 4 E 20 14 fell 46 1/2 N of se cor. orig Birch ok both aspen down but  
 marks ok W Pine 16 N 16 1/2 W 23 B 7  
 May 29 1913 Began at N 1/8 P. on E line 15 N 3 E 24 1/2 Run S. var 2 45 E P 98  
 19 97 fell 83 W of E 1/4 P. corrected line N. to 1/8 P. N 1/8 P. on E line and run  
 W var 4 E 40 21 fell 68 S. of 1/8 P. set in June 1907. Post is 65 N of center of road.  
 1/8 P. N. of center. Pine 12 N 71 W. E. set flag at this 1/8 P. and one 1/4 P. in NW 1/4 with  
 instrument on line by two f lags. chained W 39 96 66 f lags.  
 S. W. cor found post in center of road. and bearings made in 1903. Run E  
 var 2 45 E 39 45 fell 51 S. of 1/4 P. set post corrected line W. and at 1912 1/2 set  
 W 1/8 P. on S. line W Pine sep 22 N 18 E 34  
 18 N 56 1/2 W 64 1/4 E from S 1/4 P. var 3 15 E 520 to m.c.  
 found S org tree ok and sep of N tree. NEW Tam 8 S 81 1/2 E 18 1/4  
 N from W 1/8 P. on S line var 33 0 E 59 59 fell 10 2 W of 116 P. in NW 1/4.  
 corrected line S. to W 1/8 P. on S. line.

U.S. Survey of Sec Town Range E 4th P.M.

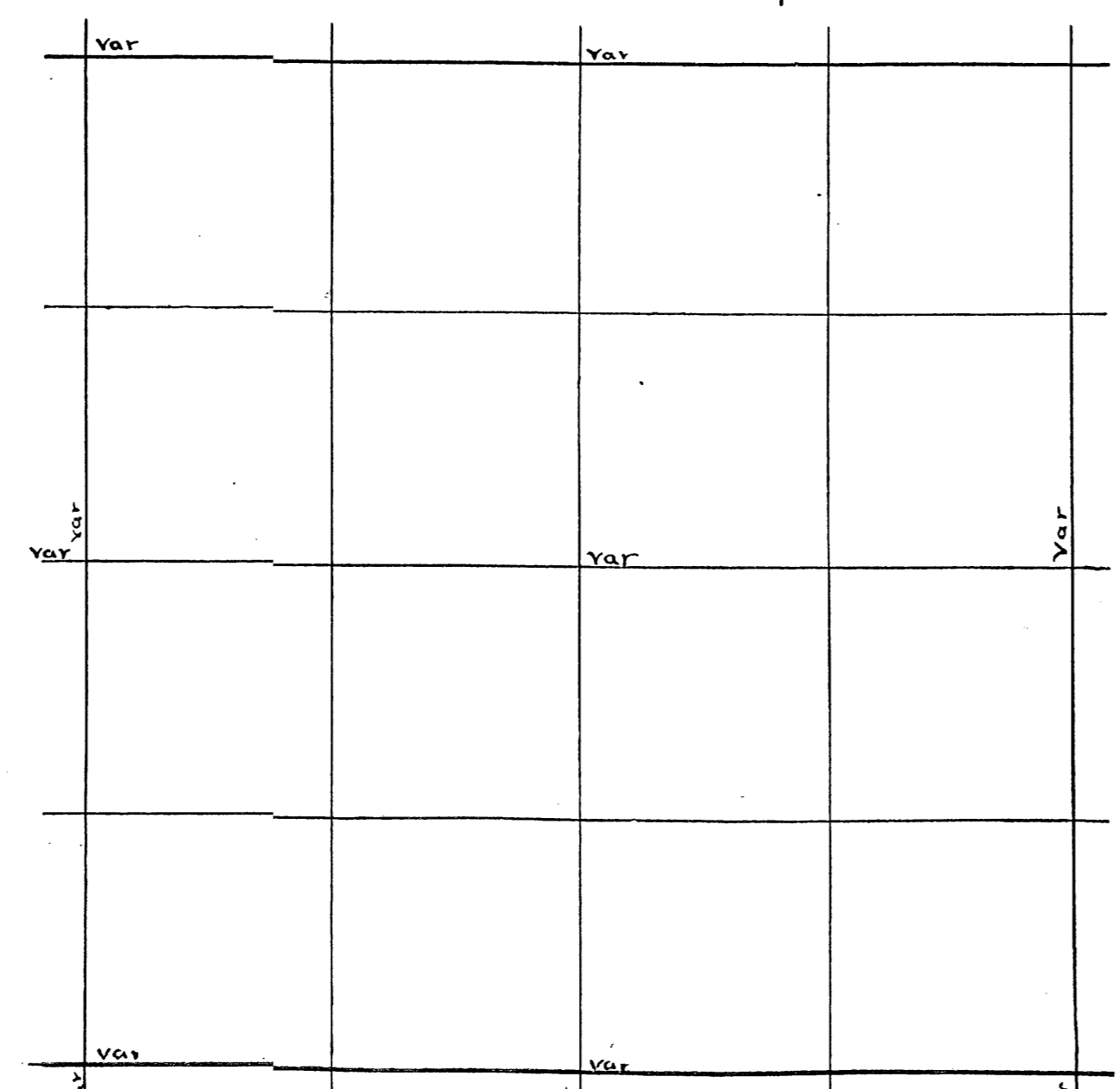

Sec. 9 38-7 no date (B.S.P. 102)  
 S.E. Cor. W. (4) 53.50 to Lake  
 at 20.00 N. (3/4) 20.30 var W. 1.50  
 S 1/8 on E line W. (3/4) 20.00 to Lake  
 found nothing West of S. E. corner

SW COR found orig trees. NE one down marks OK NW one marks nearly gone. There are 2 other trees marked for this cor, but are not called for in gout notes. Set post and run N 1/4 E. 1460. To Lake 3002 over Lake. fell 101 E of me. did not find me on S. side of Lake. Set me on S. shore of Lake on line bet SW COR and me on N shore of Lake. Birch 8 N 9 E 66 found a shortage of 770 proportioned shortage and set 5/8 P.W. line at 1306. In o.p. L 9 N 25 E 34 Birch 10 S 41 W 22 Run E from this 1/8 P. UAR 4 E about 3000 to Lake and let it  
 June 22 1910 SW COR ok Run E UAR 330 E. 3535 fell 5412 N of me found old post and set of W tree a W pine set post found an over run of 4 Lks set W 1/8 P 20012 Lks. cedar 125 55 W 32. corrected W to W CORNER  
 NW COR OK Run E. UAR 4 E. 3725 1/2 fell 127 N of me. found SW tree ok set post found a shortage of 195. set W 1/8 P on N line at 1910. no trees near me. on N side of Lake on W line. ok run N UAR 430 E 3570 fell 34 1/2 W of me on S. shore of small Lake. orig trees and post. found a shortage of 7 Lks. set W 1/4 P 848 1/2 N. of me. nothing for bearings placed rock around post. and run E from W 1/4 P. UAR 230 E. (June 24 1910) 8090 fell 1/2 Lk. N of E 1/4 P. I set this post from orig bearings several years ago. me on E side of Lake on N line W pine orig tree ok. set post. set instrument at me on W shore same Lake. Stadia distance bet me is 1072. an over run of 147. set 1/4 P on N line at 115 E of W me. and about 75 Lks W of present shore of Lake. S. from N 1/4 P. UAR 5 E 238 to Lake 940 over Lake. 5847 to Lake offset W 700. 7927 fell 293 W of me. which places me 407 W of land. set flag at E me on S line and instrument at W me. found dist over Lake bet me is 1471. about dist 1469 S 1/4 P will be 469 E of W me. as course of S. line bet me is less than 17 N 45 R and from N 1/4 P. I find my dist from N to S 1/4 P is so at 7937 fell 62 W of S 1/4 P in Lake. center of S 62 1/2 y p me set 18 N 21 W 26 dist to N 1/4 P 4109; dist to E 1/4 P 423  
 W 208 76 1/2 E 130 S 38 1/2 W 3967  
 1/8 P E of center W pine 20 N 70 1/2 E 23 ME on N side of Lak on N E S 1/4 line  
 W pine 14 N 88 W 32  
 Tam 9 N 76 1/2 E 41 1/2 This me. is 5900 S. of N 1/4 P. and 1791 S. of center W from me. on N 1/4 line uar 10 E 293. offset S. 123 to line from 1/8 P in Lake 4029 fell 61 1/2 N of 1/8 P set years ago corrected line east to Lake and set me Tam 3 east 1 Lk S 62 1/4 P in SW 1/4 Birch 12 N 54 1/2 W 38 1/2 I have run from NW 1/8 P on S line 3510 W and from 1/8 P W of cent to W 1/8 P on N line. June 26 1910

B 3  
P. 172

B 6  
P. 146

Dorr's Survey of Sec. \_\_\_\_\_ Town \_\_\_\_\_ Range \_\_\_\_\_ E 4<sup>th</sup> P.M.

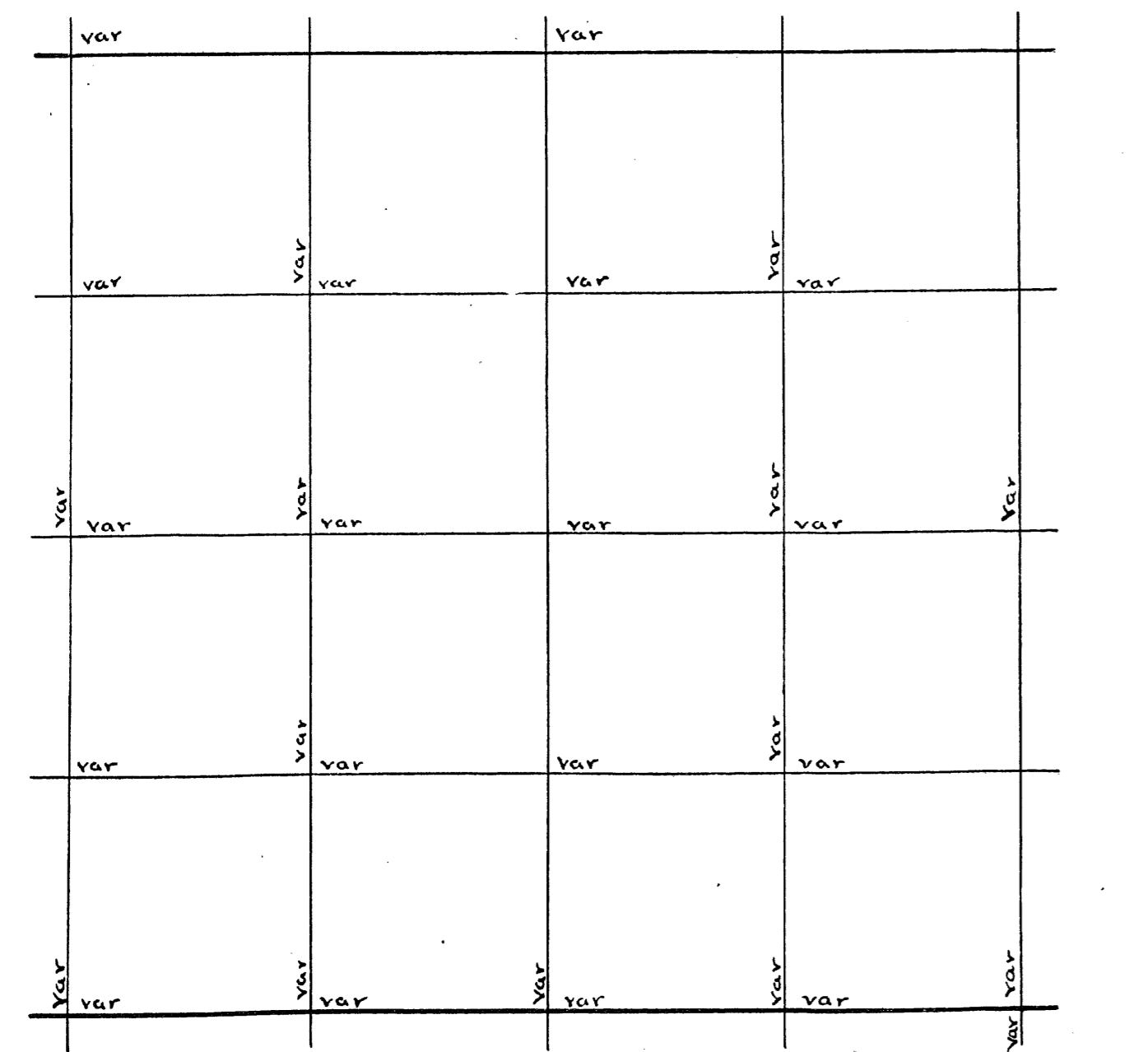

U.S. Survey of Sec. \_\_\_\_\_ Town \_\_\_\_\_ Range \_\_\_\_\_ E 4<sup>th</sup> P.M.

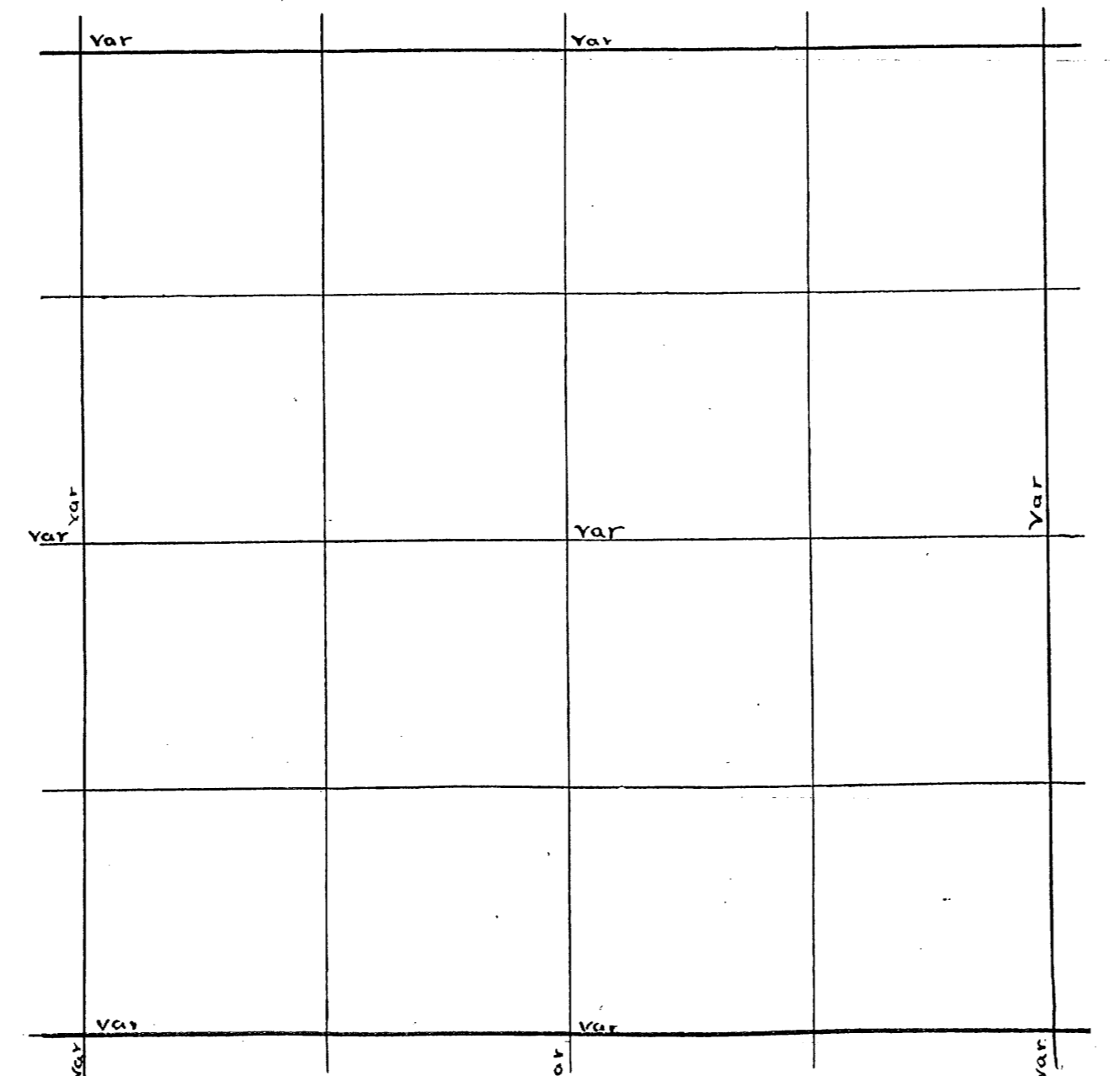

Sec 10 - 38 - 7 - Nov 15 1893. (B. F. Dorr)  
 N 1/4 P. E. (4) 39.14 var S 5 v 4 1/2  
 N. E. Cor N. (4) 51.00 to Lake offset Y. 1.50 angle N. 19° 50' E dist 41.15 + 50  
 N. W. Cor S. (4) 40.46 var W. 38 v 3° 25'  
 W 1/4 P. E. 80.73 var S. 22 1/2 v 2° 50'  
 E 1/4 P. N. (4) 39.98 var W. 29 v 4° 10'  
 Cen Sec (Pine 26 S. 49 W. 10  
 5" do 14 S. 6 E. 38 1/4  
 M. C. E. of S 1/4 P. ~~marked~~  
 N. E. tree burned off S. E. lying down. Notes O.K.  
 M. C. W. of S 1/4 P. S. W. Tree is S. 72 W. 32 instead of S. 82 W. 20  
 N. E. tree is N. 38 W. 10.  
 From M. C. E. of S. 1/4 P.  
 E. on line 50 lks. Then N. 3.54 Then angle to W. M. C. 66° 30' dist 8.27  
 50 = 7.77 to 1/4 P.  
 1/8 bet N 1/4 Pine str 24 N. 73 E. 23 1/2  
 do do W. (3/4) 40.44 var S. 4 1/2 v 4°  
 N 1/8 on W. line Pine 16 N. 71 1/2 W. 32  
 1/8 bet N 1/4 E. (4° 35') 39.50 var N. 30 1/2  
 N 1/8 on E. line Norway 26 N. 53 1/4 W. 14  
 1/8 bet W. 1/4 R. Oak 7 N. 44 1/2 E. 32 1/2  
 N 1/4 P. S. (4) 79.13 var E. 1.35 v 4° 10'  
 M. C. on N. side of Lake 77.50 S. of N 1/4 P. Norway 12 N. 68 W.  
 13 3/4 Pine 12 N. 89 1/2 W. 21 1/2  
 S. W. Cor E. (4) 35.57 var N. 24 v 4 3/4  
 E. M. C. E. (4) 36.93 var S. 69 v 3°  
 1/8 bet E 1/4 Norway 5 S. 75 W. 11 1/2  
 N 1/8 on E. line maple 10 S. 60 E. 25 3/4  
 Cen. N. E. 1/4 N. (4) 19.80 var W. 24  
 1/8 bet E 1/4 S. (4) 39.64 var E. 57 v 4° 35'  
 E 1/8 on S. line Pine 18 N. 20 1/2 W. 10 1/2  
 W. 1/4 P. S. (3/4) 40.00 var W. 99 v. 1° 50'  
 W 1/8 on S. line R. Oak 6 S. 78 1/4 E. 27 1/4  
 do do N. (3) 39.83 var E. 31 v 4° 5'  
 S 1/8 on W. line Pine 24 N. 10 E. 59  
 do do E. (3/4) 19.82 var S. 1.18

Dorr's Survey of Sec. 10 Town 38 Range 7 E 4th P.M.

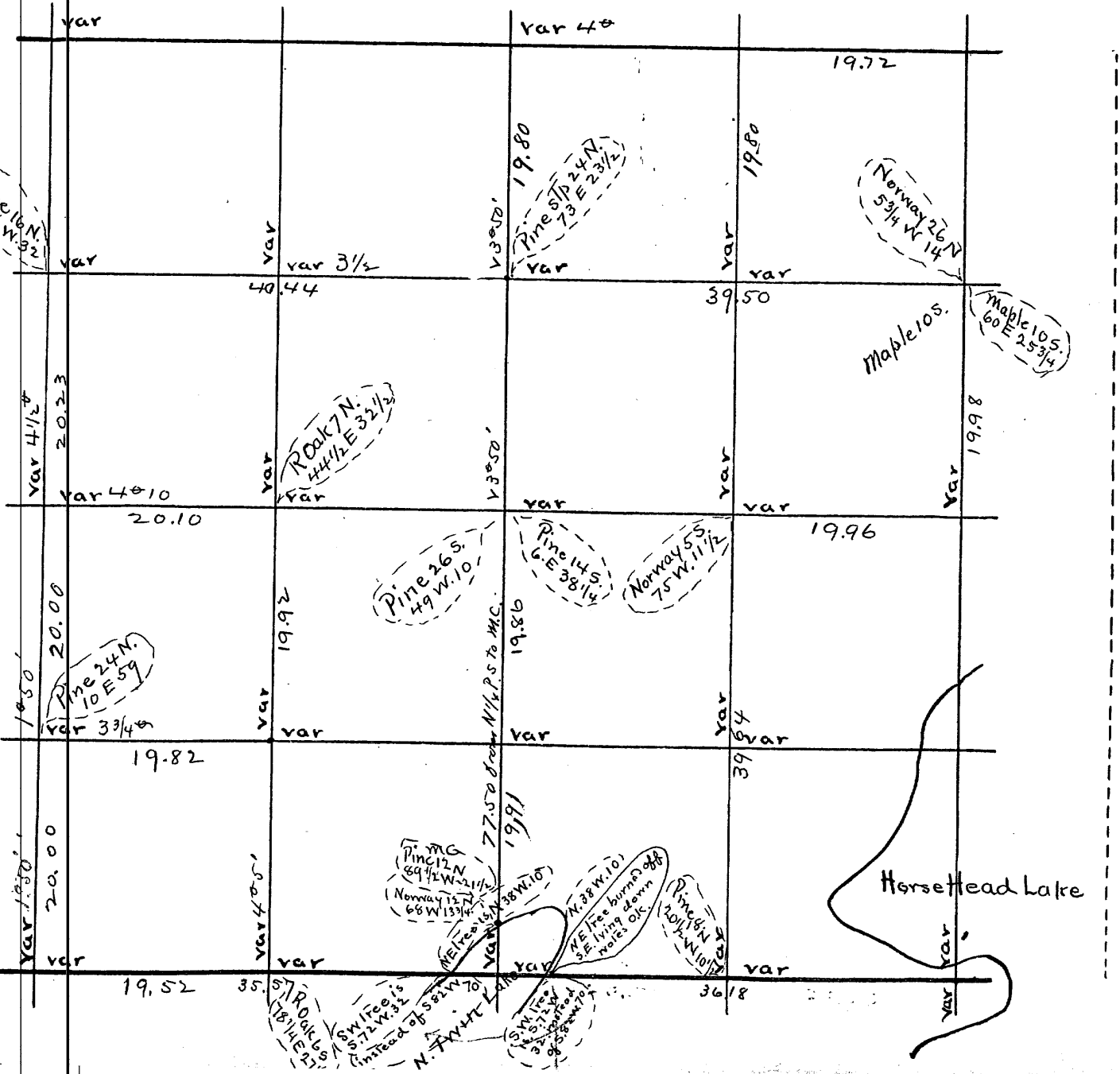

U.S. Survey of Sec. Town Range E 4th P.M.

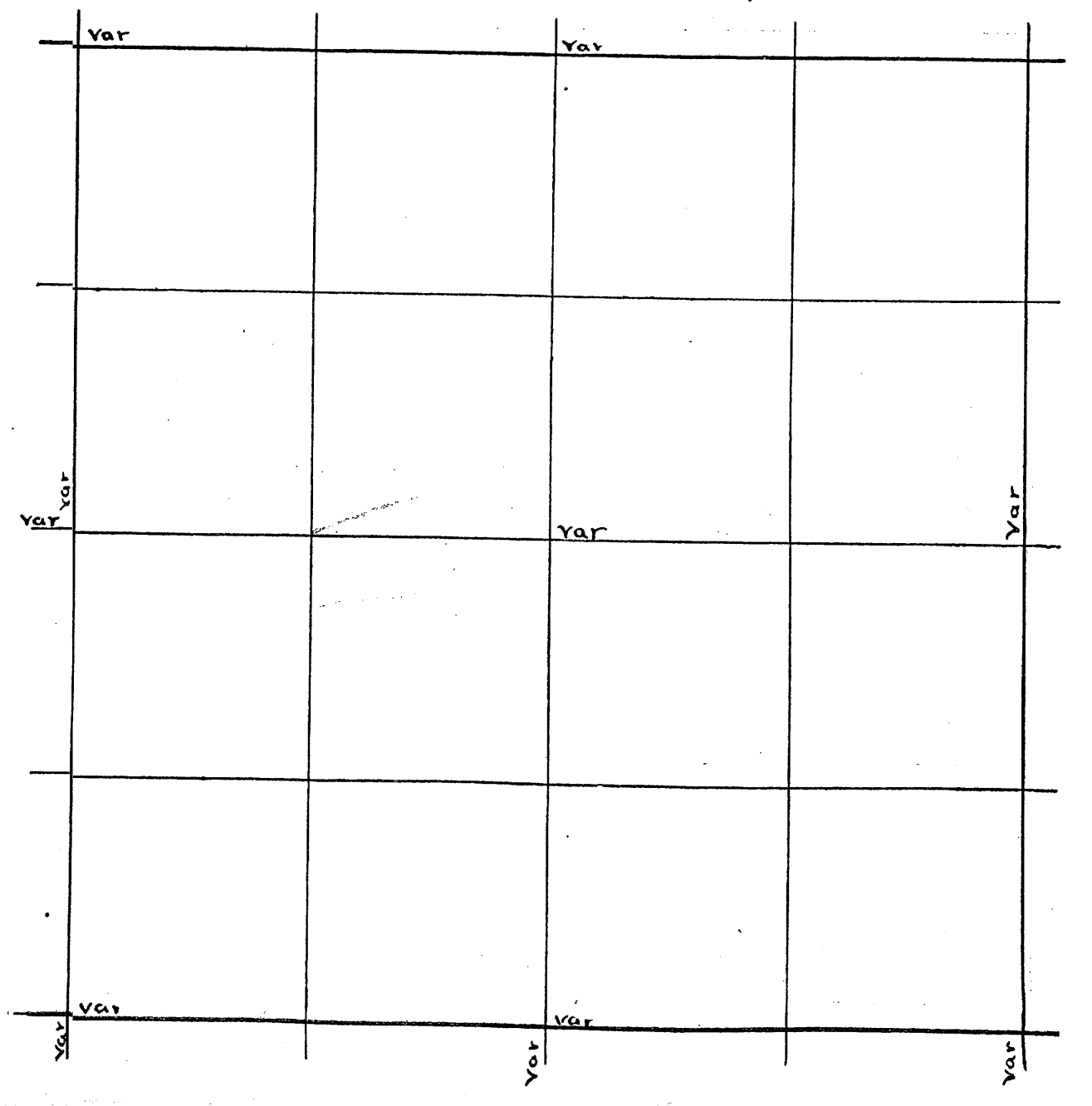

Sec 17 38 7 Nov. 14 1892 (B.F. Dorr)  
 N 1/4 P. S. (16) 81.30 var W. 2.57 (3 1/2)  
 W 1/4 P. E. (44) 58.58 to pond. offset S. 1.55 angle N. 77 E dist 6.71 + 16.58  
 W 1/4 P. E. (44) 87.87 var 1.06 v 4 1/2  
 W 1/4 P. W. (3 1/2) 79.95 var S. 34 v. 3  
 Cen 17: { maple 12. S. 40 E 36  
 { Birch 13 S. 13 W. 38  
 1/8 bet W 1/4 Pine 15 S. 63 1/2 E 20 1/2  
 do do S. (2 1/2) 39.66 var E 1 1/2 v. 1 3/4  
 N 1/8 on W line Pine 12 N. 57 W. 16 1/2  
 do do E. (5 1/4) 46.87 var S. 43 v. 6 3/4  
 1/8 bet N 1/4 Tamk. N. 5 1/4 16  
 1/8 bet W 1/4 N. (2) 30.00 to brow of hill  
 Set flag on Lake var E 13 lks  
 Set Cen of 1/4 on line run.  
 M.C. 9.00 S. of N 1/4 P. Pine 12 N. 75 1/2 W. 31 3/4  
 Cen. S.W. 1/4 V. (4) 21.13 var N. 2 v 3 25  
 S 1/8 on W line marked stake in wind fall  
 N.W. Cor. N. (5 1/2) 35.00 r left 15  
 N 1/4 P. S. (6) 75.48 var W. 1.22 v 5 1/2  
 E 1/4 P. Spruce 4 S. 80 3/4 W. 12  
 { Fir 8 N. 56 W. 27 3/4 } (mistake)  
 S.E. Cor. W. (6) 85.20 var N. 8 1/2 v 6 (means 38-9)  
 S 1/8 on W line Tamk 16 N. 89 W. 16 1/2  
 Cen Sec Spruce

E 1/4 P. Found post Seby Dorr; Spruce 2 1/2 N 89 1/2 E 4 1/2  
 S 76 1/2 E 26 Run N. Uca 230 E  
 2597 1/2 fell 2 lks W of me. found E tree a step 4 ft high mark sek. W tree  
 is a step iron bolt 2 ft long for Post. found a short edge of 20 1/2 and  
 Set N 1/8 Pon W Line at 1996 1/2 an iron bolt for Post W Pine set P 16 S 8 W 29 1/2  
 Corrected Lines to 1/4 P. M.C. on W side of Lake in sec 26 found  
 org L trees dead but ok. run W in 26. var 245 E 40 77 fell 176 S of me.  
 on E side of Spider Lake. The Tamaracis dead. Pine is a step badly  
 burned. Re. marked it set post and made new bearings.  
 W Pine 17 S 30 W 97 3/4 found an over run of 166 corrected Line E and set  
 N 1/4 P of 26 at 26 81 1/2 Tam 6 N 60 E 3 1/2. corrected Line E and set E 1/8 Pon  
 N Line of 26. 60 2 W Pine set 30 S 6 1/2 E 27 3/4  
 24 N 74 W 58 1/4. corrected Line E to me.  
 S. from E 1/4 P. of 26 var 4 E 38 07 fell 72 W of S.E. cor of 26 found W  
 tree ok. E. one a step orig Post ok. set S 1/8 P on E Line of 26 31 v 10 N 85 W 33 1/2  
 JUN 15-1917. N 8 P on W line post is in open swamp 450 Cedar 75 1 W 7 1/2  
 W of Spider Lake 450 to Lake 2745 over Lake 8480 fell 326 N of N 1/8 Pon E Line  
 an iron bolt set corrected Line W to Lake for road to town of Newbold  
 Beg an again at a point at end of road in sec 26 on N 1/8 Line 5970 E of  
 N 1/8 P on W line of 26. Then E. N 72 E 650. Then N 42 E 350. Then N 02 E 250.  
 Then S 25 1/2 E 650 to N 1/8 Line of 25 29 18 E. of N 1/8 Pon W Line. Then E on 1/8  
 S 73 1/2 W 200 Line to N 1/8 P on E Line. Whole Length of road surveyed  
 33 E 700 120 57 chains = 1 1/2 miles and 57 links. road crosses line bet  
 84 E 275 26 27 on the angle from starting point and at 2.48 chains the  
 79 E 950 whole distance of this course is 275  
 400 S. from N 1/8 P on W line var 3 1/2 E 1905 fell 35 W of  
 north h 82 250. Witness cor. corrected this line crosses road 836 N of  
 47 1/2 E 475 W. C. and 1069 S. of 18 P.  
 66 E 1100  
 21 1/2 249

Dorr's Survey of Sec 17 Town 38 Range 7 E 4th P.M.

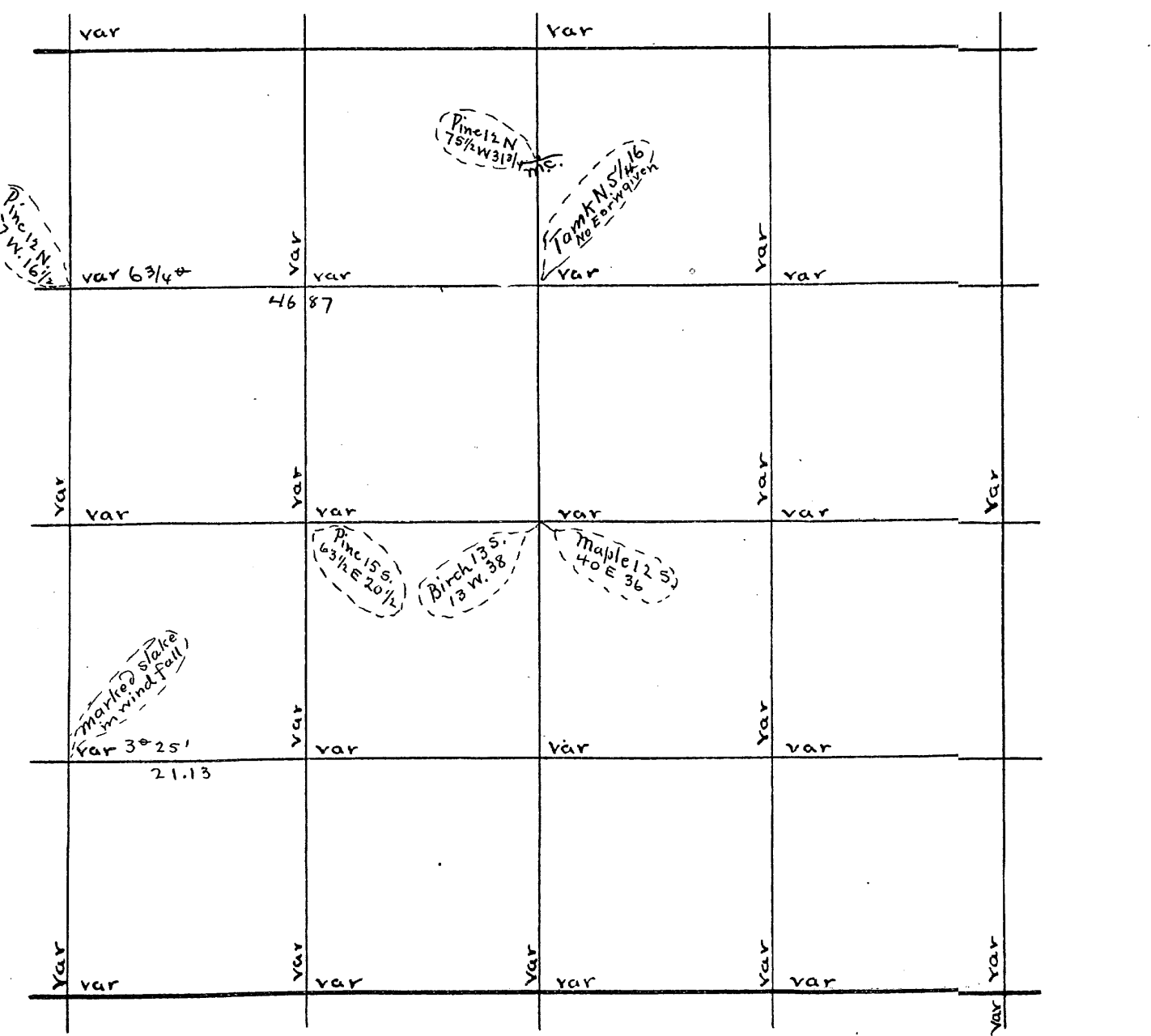

U.S. Survey of Sec Town Range E 4th P.M.

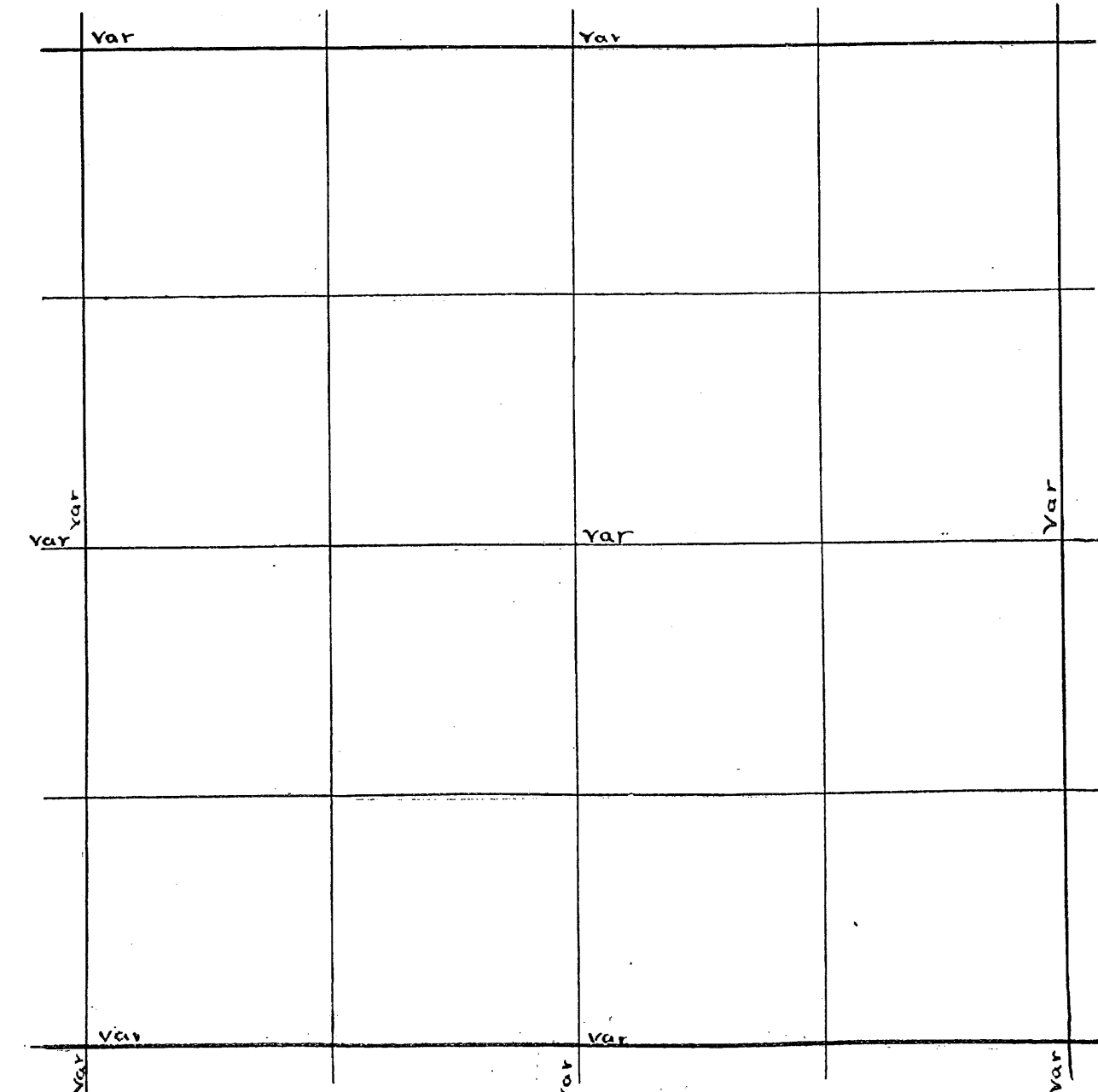

Page 167  
 Sec. 18 Town 38 Range 7 E By whom Surveyed B. F. Dorr  
 Date of Survey Nov 14 1892 copied from Original Book no 3 Page 66

Sec. 26 Town 38 Range 8 By whom Surveyed S. H. Vaughan  
 Date of Survey April 12 1912 copied from Co Plat Book Page

Sec 18-38-7 E Nov 14 1892 (B. 3 P. 66)  
 S.E. Cor N. (6 1/4) 39.86 var W. 17 v 5° 25'  
 E 1/4 P. N. (6 1/4) 39.96 var W. 55 1/2 v 4° 35'  
 N. E. Cor E. (4 1/2) 17.02 var N. 24 v 53/4  
 M. C. E. (5) 39.33 var S. 1.20 v 7

W 1/4 P. Set from orig trees and made new bearings at 462 line  
 W line stp 576 W 41 Run E var 4 E 79.83 fell 402 N of W.C. and 166 N of 1/4 P B 7  
 in pond corrected W for road N 1/8 P on W line (see see 27) and runs on off set P 48  
 and on my old random 1938 fell 12 1/2 W of 1/4 P corrected line N. Run S. from  
 W 1/4 P to 345 same course of line N of 1/4 P 400 could not find corner  
 went to in corners on N & W sides of Lake near SW cor found orig trees  
 and set good posts Run N from me on N shore of Lake 700 set line stakes the  
 cor should be here set tem post went to me on W shore of Lake bet 264 & 35  
 Run W var 345 E 350 set Temp Post. cor should be here found dist bet W 1/4 P  
 and me bet 344 & 35 is 4758 on open run of 58 Lks proportioned over run and set Tem  
 cor then offset E 198 and fell 1 Lk N of Tem cor on E & W line bet 344 & 35 250 W  
 me sprung Temp cor N 9/2 Lks. had sprung Temp cor N 4 S line 58 Lks and set  
 and set Post cor to 26-27-34-35 spruce 5 N 14 1/2 E 14 1/2 W  
 Tam 9 S 1/2 W 27. corrected line E to  
 me and made new bearing W line on 432 49 1/2 from W 1/4 P to S W corner  
 it is 404 9/2 and 708 from SW cor to me bet 344 & 35  
 began at me on S side of Spider Lake found found stp of NW orig tree found stp  
 of S.E. tree no marks left. N.W. Tam 12 N 60 W 11 Run S var 4 E 1000 enters swamp  
 2300 Leave swamp 2600 Enter open swamp 3414 fell 11 W of W.C. Found a  
 Short 9 1/2 to F 5 Lks and set 18 P. 15.08 S of me and 1906 N of W.C.  
 N 1/8 P on W line Run E var 3 1/2 E 7903 fell 245 of N 1/8 P on E line.

Dorr's Survey of Sec \_\_\_\_\_ Town \_\_\_\_\_ Range \_\_\_\_\_ E 4<sup>th</sup> P.M.

var		var		
var	var	var	var	var
var	var	var	var	var
var	var	var	var	var
var	var	var	var	var

U.S. Survey of Sec \_\_\_\_\_ Town \_\_\_\_\_ Range \_\_\_\_\_ E 4<sup>th</sup> P.M.

var		var		
var	var	var	var	var
var	var	var	var	var
var	var	var	var	var

Sec 20-38-7 Nov 10 1892 (B3 P. 65)  
 W. 1/4 P. N. (3° 50') 39.40 var E 21 1/2 v 4°  
 do S. (4) 29.80 to Lake offset E. 2.50 angle S. 14° 20' W  
 distant 9.78 + 8 hrs. var W. 41. v 3° 35' whole distance 39.66  
 S 1/8 on W. line Sug 6. S. 4 1/4 E 17.  
 W. 1/4 P. (Birch stp N. 33 1/2 E 7) 1/2  
 do do N. 86 W 10  
 W. 1/4 P. E. (4) 81.49 var S. 20 v 3 1/4  
 N. W. Cor. E. (4) 39.96 var S. 28 v 3° 40'  
 1/8 bet W 1/4 & Sugar 8. S. 19 1/2 E 16  
 do do N. (4 3/4) 39.40 var W. 2. v 1/2  
 W 1/8 on N. line Pine 12 N. 40 E. 13 1/2  
 Cen. N. W. 1/4 Pine 12 S. 9 3/4 W. 34  
 N 1/8 on W. line E. (4) 40.18 var S. 25 v 4  
 1/8 bet W 1/4 & S. (4 3/4) 39.50 no M.C.  
 Cen. S. W. 1/4 W. (4) 20.39 var S. 14 v 1/2

1/8 P on W. S. of NW cor. set it when I cut up sec 20. Run E var 3 1/2  
 3700 enter swamp 4650 leave it 5600 enter same swamp 6900 stream  
 7050 over stream 7600 leave swamp soft bottom. 7957 fell 29  
 N of N 1/8 P on E line (see sec 20) to get N 1/8 P on E line began at  
 m.e. on S. side of Lake found sep of E tree marks plain. W tree 6' on c  
 set post and made new bearing Tam 5 S 9 E 14 Run S. var 3 3/4 E  
 300 leave swamp 2712 fell 12 1/2 W of E 1/4 P. found Birch standing  
 but dead fir is gone except sep. set post and made new bearing  
 W Pine sep 15 S 76 W 41. found a shortage of 28 LKS. set N 1/8 P on E line  
 775 S. of m.e. and 1937 N of E 1/4 P. Birch 105 76 W 38  
 105 85 E 26 corrected N 1/8  
 Line from 1/8 P to 1/8 P for road  
 April 12 1912 Began at m.c. on E side of Lake and E of N 1/4 Post  
 found W P on E tree ok and sep of Birch Run E var 3 3/4 E 2782 fell 5 N of  
 m.e. found sep of 19 trees. Doubt notes calls for 2 Tam but one is  
 a W Pine course is ok. but the dist. is 19 LKS. found an overrun of 3 LKS. Ks  
 set 1/8 P on 1/4 E of W m.c. Run o line S from this 1/8 P to at emp. 116 P in  
 in center of NE 1/4 and corrected it also corrected S see line bet  
 m. corners.

B6  
P 94

B7  
P 49

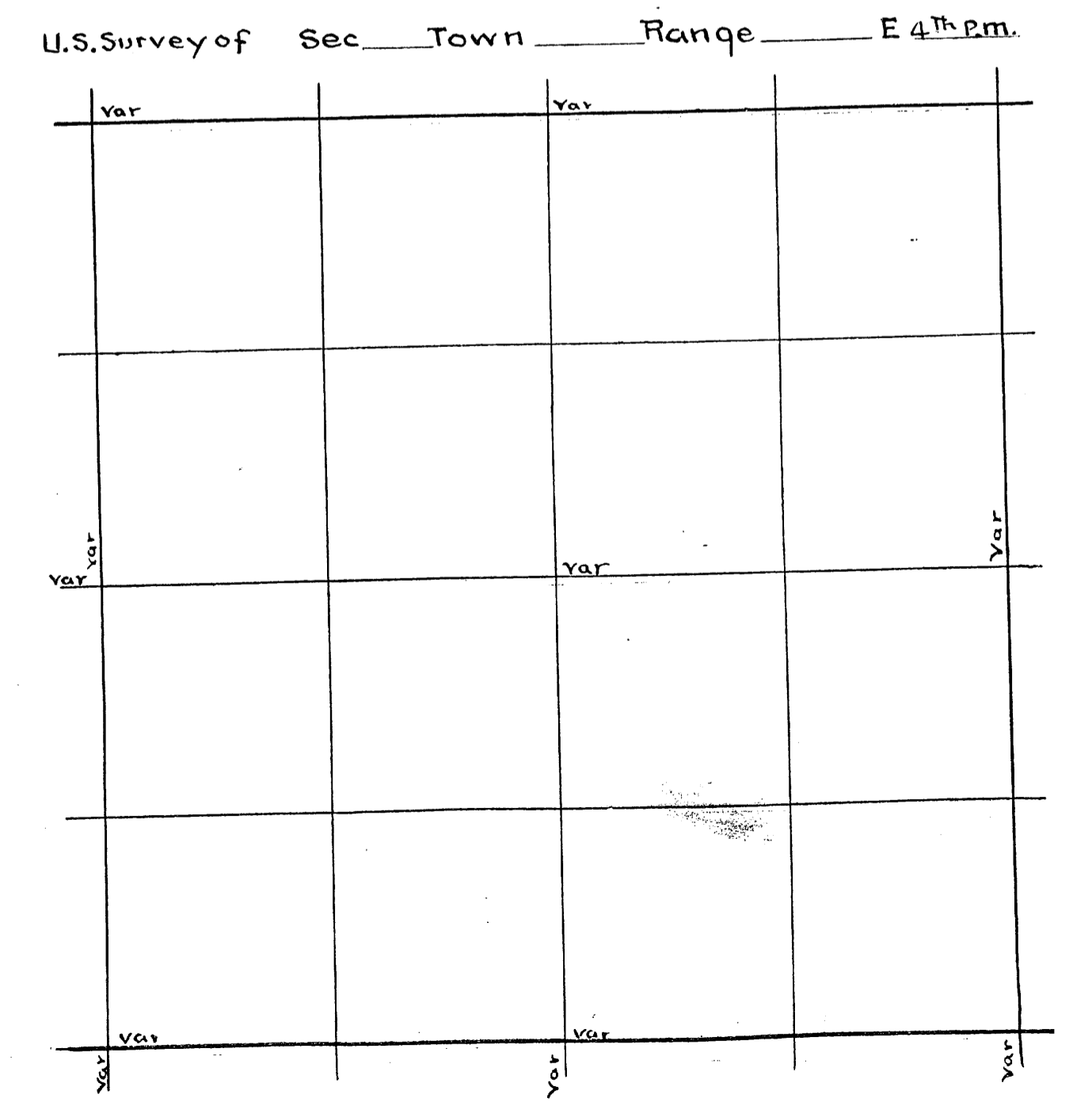
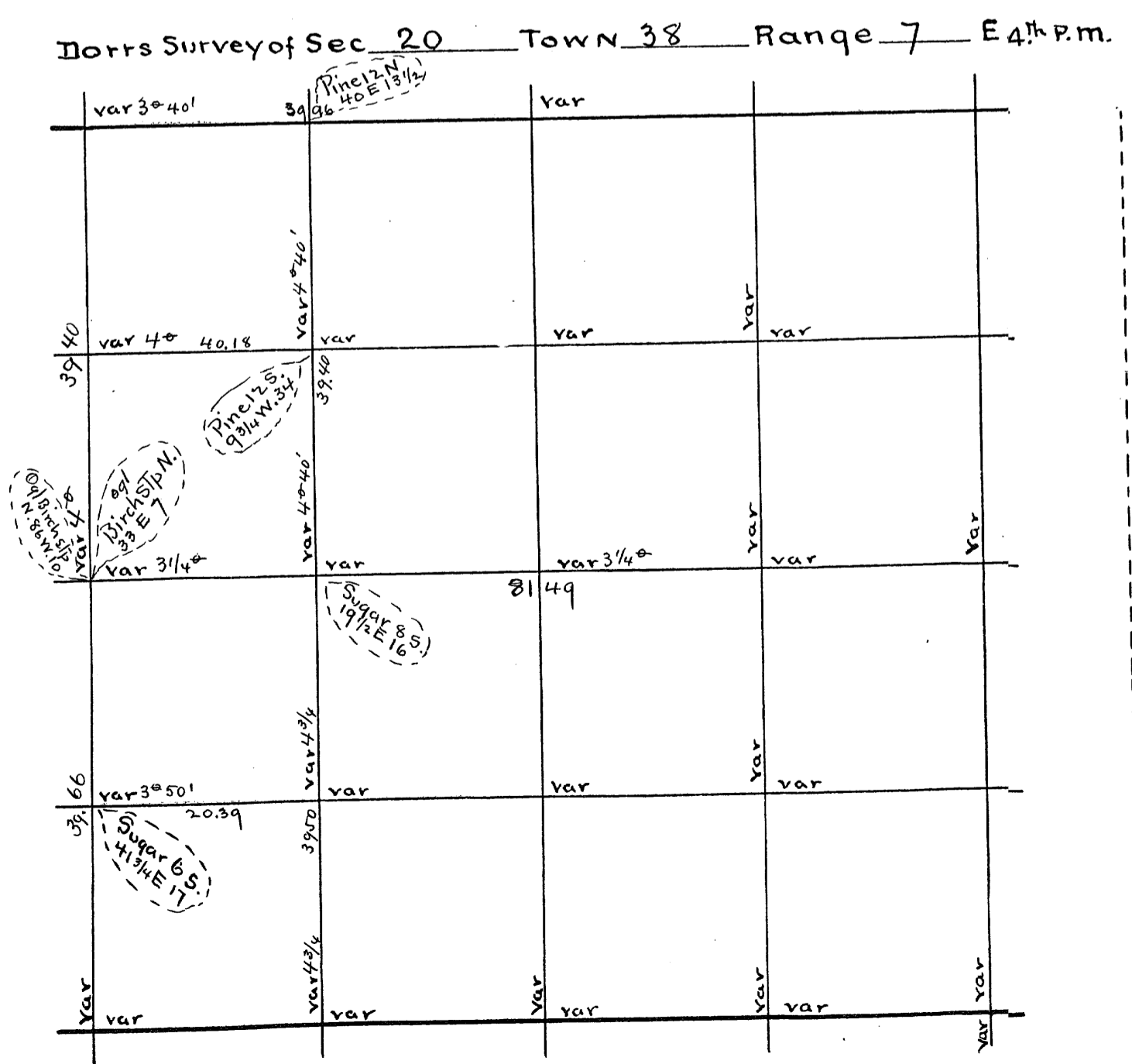

Sec 22 38-7 Sept 1891 (B3-P.35)  
 E 1/4 P. W. (6 1/4) 81.54 var N. 1.70 v. 4'  
 S 1/4 P. N. (4) 41.50 var W. 69 v. 6'  
 S.W. Cor. N. (4) 68.00 to Lake found nothing  
 Set W 1/4 P. at 40.00 r. 1.00 W. of above line.  
 W 1/4 P. W. (4) 20.50 r. set 1/8 stake.  
 Then S. (4) 39.75 var E. 37 v. 5' 55'  
 Hence S. (6) 19.50 to Stake  
 1/8 bet E 1/4 of 22. Set at 21.50  
 do do N. (4) 40.00 r. Then E. (6) to MC.  
 1/8 bet N 1/4 E (6 1/2) to Lake  
 do do W. (6 1/2) to 1/4 line

Sec 28 Town 38 Range 8 by B. H. Vaughan July 2 1904  
 SW Cor found iron bolt top bent over which 8 1/2 years ago. Run N  
 var 4 1/2 E in road 397.8 fell 15 E of W 1/4 R found stump 9 maked several  
 years ago. W Pine step s. 68 E 28 1/2 set s. 1/8 P on W line found post set by mansell  
 4 inches S. and a little W. nothing for bearings. Run E. var 3 E. 41.21 fell 66 N.  
 of 1/8 Post. S of center. Post is in center of road. Set 1/4 P in SW 1/4 in a  
 wet open marsh and is a cedar 4x4 x 6 in dia. S from this 1/4 Post var 4 E.  
 125 Le ave wet marsh 39 84 fell 47 W of 1/8 P. in road found step of Hemlock  
 B r marked for bearing in 1904. Chas. Riley has promised to drive  
 an iron at this 1/8 P. have driven a short oak hub. Began at S 1/8 P on E  
 line and run W on true line 41.41 to 1/8 P. S of center, drove one post in road  
 a little W of center. Set flag at 1/8 P N of center instrument at center  
 and chain s. from center 199.0 to 1/8 P. still s. on same course. Set S 1/4 P. on  
 cone nothing for bearings. E. from S 1/4 P. var 2 1/2 E. to 10.5 fell 58 N of SE. corner  
 found SW tree ok. S. one down fell 55 s. step ok. cannot set post to much frost  
 Taberashok said he would set a cedar post when frost was gone  
 E 1/8 P on S. line W Pine step 16 N 4 1/4 W 8 1/2 North from E 1/8 P on S. line var 7 E  
 19.80 fell 9 W of 1/8 P. nothing for bearings, corrected line s. to 118 P.

N.W. Cor. in Road found post bearings destroyed when road was  
 made. Drove an iron 2 ft long bent over at top for Post. Run E var 3 E  
 3600 Enter Swamp 418.8 Leave Swamp 4211 fell 6 LKs found stub of  
 one orig tree 6 ft high marks Plain. Set post Post and made new  
 bearing. W Pine step 24 N 28 1/4 E 27 Corrected Line W for Road W 1/8 P on  
 N. Line Hem 12 S 33 1/4 E 26 1/4  
 May 4 1906. S.E. Cor. found orig post and one orig tree. Run N var 43 0 E  
 300 Str 4 m. 20 LKs wide runs NE 1050 E. caug Swamp 2200 Enter Swamp  
 800 Le ave it. 7871 fell 597 E of NE Cor. found post and trees 8 s  
 from orig trees 3 ears ago. N 1/8 P on E Line W Pine step 18 S 42 E 57 1/4 S. E 1/4 Post  
 311.8 S 54 1/2 E 6 1/2 S 1/8 P on E Line W Pine step 16 S 71 E 20 1/4  
 var 2 1/2 E. 16.3 L E 12 S 1/4 P. found post 8 set 2  
 1/4 P. found steps of orig tree. W 1/4 R. found post beside of Road bearings  
 gone took course of Road turned a R. A W to post then drove a har wood  
 post in center of road and made new bearing W Pine step 14 S 68 E 28 1/2 R on E  
 var 4 30 E 93. Top of hill 1250 W. Wet marsh on shore of Lake 2150 over Lake and  
 Marsh 700 steps am 25 runs S 82 87 fell 142 S. of E 1/4 R. Center of section  
 W Pine step 18 S 36 W 31 1/4. Dist to N 1/4 R. 3982. Dist to E 1/4 R. 4121 1/2  
 var 18 S 71 E 49 1/2 S var 39.75 W var 41.68 1/2  
 1/8 P N of center W Pine step 14 N 2 W 19 3/4  
 var 14 S 47 E 23 1/4 1/8 P N of center var 12 N 88 1/2 E 11 3/4  
 corrected N from center to N 1/4 R. corrected S from center to 1/8 P  
 E. from 1/8 P. S of center var 4 1/2 E 2700 Str am 25 runs S. 3731 fell 134 S. of 1/8 P.  
 corrected Line W to 1/8 P.  
 June 4 1907. E from 1/8 P N of center var 4.25 on line cut out for Road. 1800 var 1/2  
 2100 Str am 20 runs S. 8129 fell 138 N of 1/8 P. corrected Line W. and set Temp.  
 1/4 P. Y Pine stub 16 S 18 W 37 1/2 N from this Temp 1/4 P. var 4 E. 2010 to N Line 35 E  
 of MC. June 22 1910. MC on E side of Lake. N Line steps of orig trees ok. an iron pipe for Post. Run  
 E. var 4 E 20 1/4 fell 46 N. of N. Cor. Birch ok. aspen down set Post corrected W to MC.  
 May 31 1913. N 1/8 P on W line found road my bearing made 2 years ago ok. W Pine step 16 N 36 W 30 1/2  
 set flag at 1/8 P N of center and one at N 1/8 P on W line placed instrument on  
 line bet flag and chained from flag to flag 41 80 or 1/8 P W of cent is in  
 a wet bog or Lake. Set 1/4 P. at 2150 var 16 S 6 1/4 W 7 1/2 Set flag at W 1/8 P on N line  
 and instrument 1/4 P in NW var and chained s. 500 set flag at W 1/8 P on N line and W 1/4 R  
 instrument on line bet chains s. 500. took angle from 1/8 P to E W 1/8 line. the angle from W  
 and 1/8 line is 90 20. Surveyed a piece of Land 500 x 10.00 out of NW cor. of of the  
 SW of NW. Found angle at 1/8 P from E W 1/8 line to N 4 S 1/8 line is 91 20.  
 For balance of this Sec. see Column 1 This Page

B 4  
 P 109

B 5  
 P 55-6  
 118

B 6  
 P 145  
 B 7  
 P 99

Dorr's Survey of Sec. 22 Town 38 Range 7 E 4th P.M.

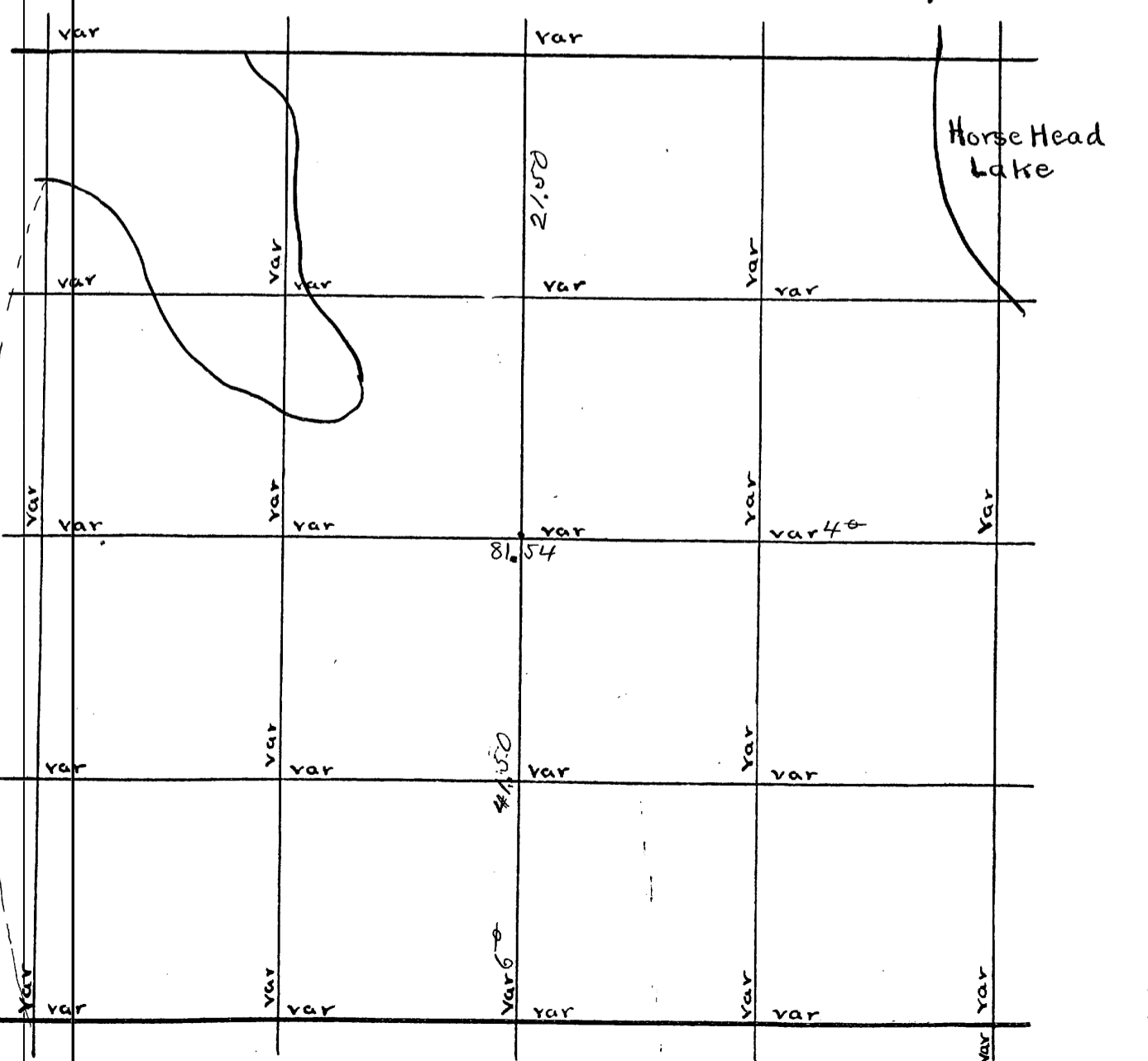

U.S. Survey of Sec. Town Range E 4th P.M.

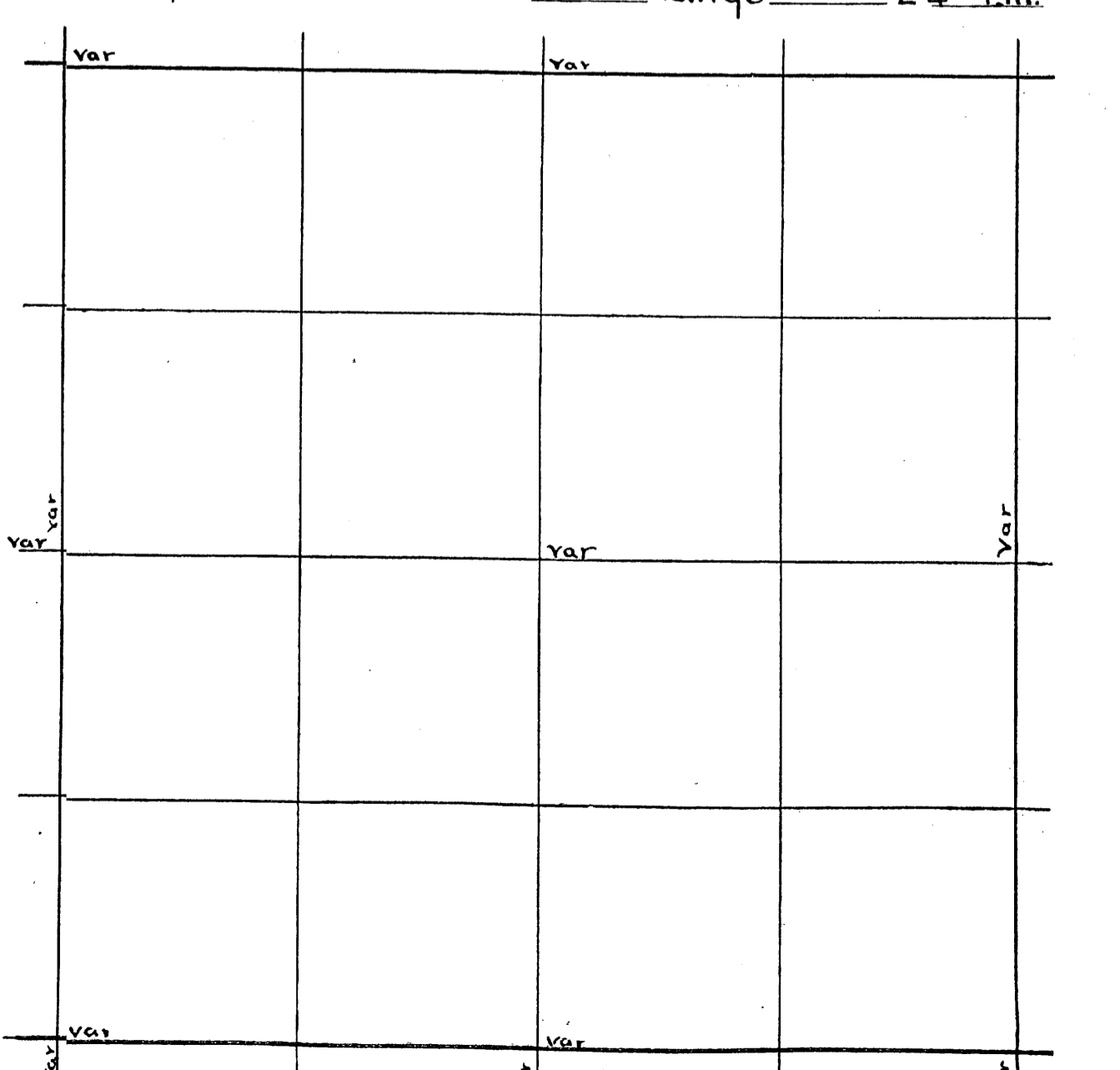

B 8  
 P 17

68.00 to Lake

Sec 23 38 - 7 B.F. Dorr date of survey Sept 17, 1891  
 S 1/4 P. N. (5) 80.59 var E 1.24 v 4 1/4  
 E 1/8 on S line N. (5) 40.31 var E 1.24 (6)  
 X witness corner at S.E.  
 E (4 3/4) 36.00 to river v 4 1/2  
 1.00 W of X N. (4 3/4) 41.00 var E 1.20 v 4 1/2  
 E 1/4 P. N. (5) 39.97 var E 50. v 5  
 N.E. Cor. W. (5) 55.00 and about 75 & left it  
 E 1/4 P. W. (5) 77.76 vars 97  
 S.W. Cor. N. (6) 55.75 then offset E 2.83  
 then N 5.25 var E 94 v 6  
 S.W. Cor. N. (6) 61.00 var W 1.89 v 6  
 W 1/4 P. Dead pine 20 S. 33 1/2 E 12  
 E 1/4 P. E. (6 1/2) 41.75 to River  
 across River Offset S. 1.50 angle N. 59 1/2 W. Dist 2.55  
 then E 32.00 to slough offset S. 1.30 angle N. 73 10'  
 offset N. 1.00 angle S. 58 1/4 E Dist 1.62  
 distant 4.96 var N. 1.34 v 6 35'  
 S 1/8 on E line (6) 18.00 to creek  
 offset N. 1.00 angle S. 58 1/4 E distant 1.62  
 Cen Sec 23 38 - 7 sept 1891. (B.F. Dorr)  
 Pine stub 14 S. 22 W. 16  
 1/8 bet E 1/4 P. Pine stub N. 46 W. 37

E 1/4 P. in center of Road found post on B.T. made in 1906. See sec 28. B 6  
 Run W. var 5 E 78 5.8 fell 6 1/4 N of W 1/4 P. found I had set this post in 1906 P 135  
 from org trees now gone found post in center of road and bearing I made in 1906  
 NW Cor OK Run E var 5 E 4006 fell 1/2 LK 5.0 f N 1/4 P. Set by Allen from  
 Orig trees. STPS are OK Set new post and took allens bearings  
 W Pine stp 26 S 79 W 22  
 26 S 22 1/2 E 7 3/4 S from N 1/4 P. var 5 E 79 2.6 fell 1 1/2 LKs W of S 1/4 P.  
 Set in 1906. Cent of sec. W Pine stp 18 N 51 W 15 dist to N 1/4 P. 39 49  
 dist to E 1/4 P. 38 74  
 W Pine stp 10 N 49 E 2 1/2  
 12 S 29 1/2 W 52 1/4 N from S.E. Cor. var 39 76 fell 9 E of E 1/4 P.  
 S 1/8 P. on E line W Pine stp 14 S 29 1/2 E 28 1/2 South from 1/8 P. of center  
 var 5 40 E 39 76 fell E of 1/8 P. set in 1906 W 1/2 from S. 1/8 P. on E line var 5  
 39 21 fell 28 3/4 S of 1/8 P. set 1/16 P. in S.E. 1/4 W Pine stp 14 N 70 W 16  
 14 S 37 E 24  
 as N.E. Cor. is gone but in road. I began at E 1/4 P. Run N in road on true  
 line 79 31 fell 1 LK E of 1/4 P. bet 20 + 21 as org bearings are nearly gone I  
 made new one W Pine stp 34 S 50 E 120. Set cor to 20-21-28-29 W Pine stp 30 S 33 W 16  
 N 1/8 P. on E line W Pine stp 18 N 30 1/2 E 30 1/2 OK

Dorr's Survey of Sec 23 TOWN 38 Range 7 E 4th P.M.

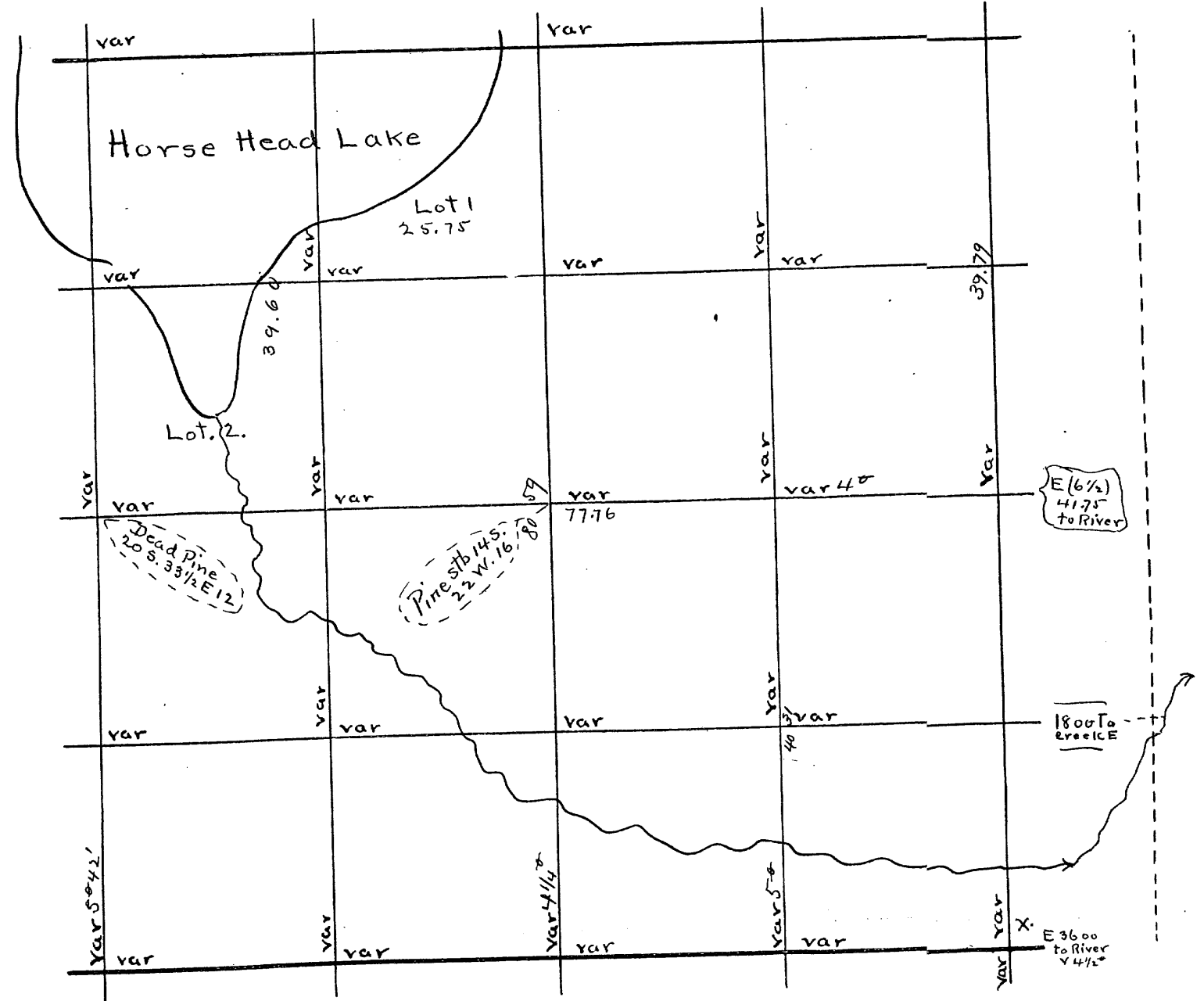

U.S. Survey of Sec Town Range E 4th P.M.

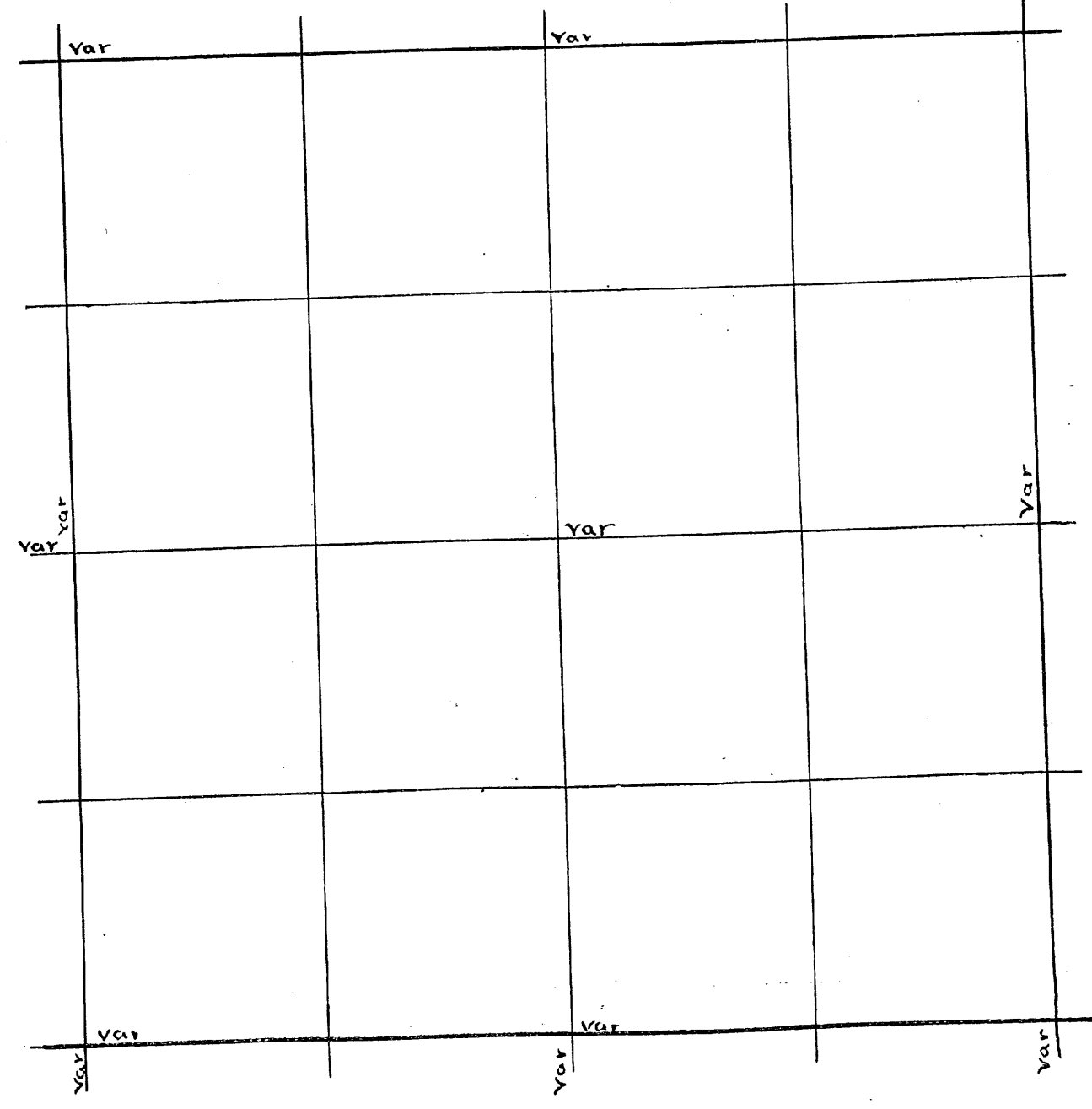



Sec 26-38-7. July 22 1890. (B.F. D.)  
 M.C. on E side of Lake Hence E (4) 16.19 var N. 58 v 4°  
 S 1/4 P. N. (4) 81.40 var E 128 v 3° 10'  
 N.E. Cor. S. (6) 78.80 var W. 11 v 5 1/4°  
 E 1/4 P. gone and made new  
 { Spruce 4 N. 35 W. 20  
 V 5° Pine 12 N. 24 1/2 E 43  
 E 1/4 P. W. (4) 80.76 var N. 203  
 N 1/4 P. E. (4) 40.38 var S 105 v 4°  
 N 1/8 on E line Tamk stj. 11 N. 86 W. 26 1/2  
 E 1/8 on N. line Norway 24 S. 42 1/2 W. 9 1/2  
 Cen Sec Tamk 7 N. 78 W. 10 1/2  
 Sec 26-38-7. no date. (B.F. D.)  
 N 1/8 on E line E (6 1/2) to the River  
 E 1/4 P. E (7) 37.00 to the river offset N. 150 angle S. 64 3/4 E.  
 distant 3.18 then E 38.14 var N. 1.28 v 8°  
 E 1/4 P. 26 E (7) 78.32 var N. 128 v 8°  
 W.C. 1.00 S. of S.E. corner E (4 1/4) 38.77 var S. 276 at Talley  
 6 on sec line S. (5) 40.27 to Talley 6 on 1/4 line  
 at Talley 6 on 1/4 line of 24  
 S (7 1/4) 39.36 var W. 41  
 Set N 1/4 39.00 W. of N.E. corner and 39 lks N of Random  
 N 1/4 P. Pine stub 30 S. 88 1/2 W. 133 1/4  
 1/8 bet N 1/4 Pine stub 18 S. 79 1/2 W. 82

Be gan at Cor 2 to 29-30-31-32 found steps of Orig trees made new  
 bearing Pine 10 S 52 W 145 1/2 Run N var 5° E 1800 Leave swamp 3700 enter  
 Swamp 3985 fall 2 1/2 lks E of 1/4 P found steps of orig trees with marks  
 continued N in same line and course 1850 Leave marsh 3983 fell 4 1/2 lks W of  
 cor 1 to 19-20-29-30 found steps of Orig trees NEW W Pine 30 N 23 E 73  
 have corrected on to 1/4 P and prolonged line 305 7 1/2 W 22 3/4 N 4 1/2  
 I would have fallen 6 1/2 lks W of this cor N bet sec 19 20 var 4° 44 fell  
 13 lks E of 1/4 P found w tree ok one gone N from 1/4 P bet 19 20 var 4° E  
 29 18 fell 5 8 1/2 W of me found orig trees. The Pine is down and lies in Lake  
 maple is broken off 2 ft high marks ok post in Lake 10 ft from shore made  
 new bearing W Pine 12 S 16 1/2 W 92 1/2 N E on N side of Lake found both orig trees  
 dead made new W Pine 12 S 85 W 5 N from N me var 4 1/2 429 fell 22 W of cor to  
 17-18-19-20 found steps of orig trees set post and made new bearing N 142 W 84 1/2  
 corrected lines to 1/4 P set S 1/8 P bet 19 20 W Pine stub 30 S 21 E 44 1/2 Run E from  
 this 1/8 P var 2 E 126 road to summer vesort 2000 set 6 mb 1/4 P and var N var 33 1/2  
 15 to Lake and set post 9 Pine 15 N 10 W 20 1/2 Run E from 1/4 P bet 19 20 var 2 E  
 1534 to Lake and set me W Pine 14 S 18 W 8 N from cor to 17-18-19-20 var 3 1/2 E  
 115 bay of Lake 1700 over Bay 7936 fell 108 W of cor which is set as follows  
 found Monsell had set this cor by proportional measurement found his me  
 on River 1/4 P bet 8 and 17 and 18 P E of this 1/4 P S of var fr 1/4 P bet 8 17 E var  
 3 E 1934 1/4 found 1/8 P on line 3869 set cor to 7-8-12-18 noting for bearings  
 W from N.E. cor of 31 var 3° E 4000 found an old post but no bearings  
 4372 offset N. 455 4625 bend of river 5221 over bend 5571 fell 43 N of me N E  
 tree ok post is 10 feet in edge of river line corrected reads 5571 fell 412 S of  
 me. set N 1/4 P of 31 at 39.90 1/2 W of N.E. cor W Pine 6 S 14 N 89 1/2 E 54  
 16 S bet was 34 corrected  
 Line E to cor N.E. cor of 20. Run N 32 1/2 E var 4° E 2169 then N 12 1/2 E var 4° E 188  
 to 1/8 line on N side of SWSW and 1260 E of 1/8 P

Dorr's Survey of Sec 26 Town 38 Range 7 E 4th P.M.

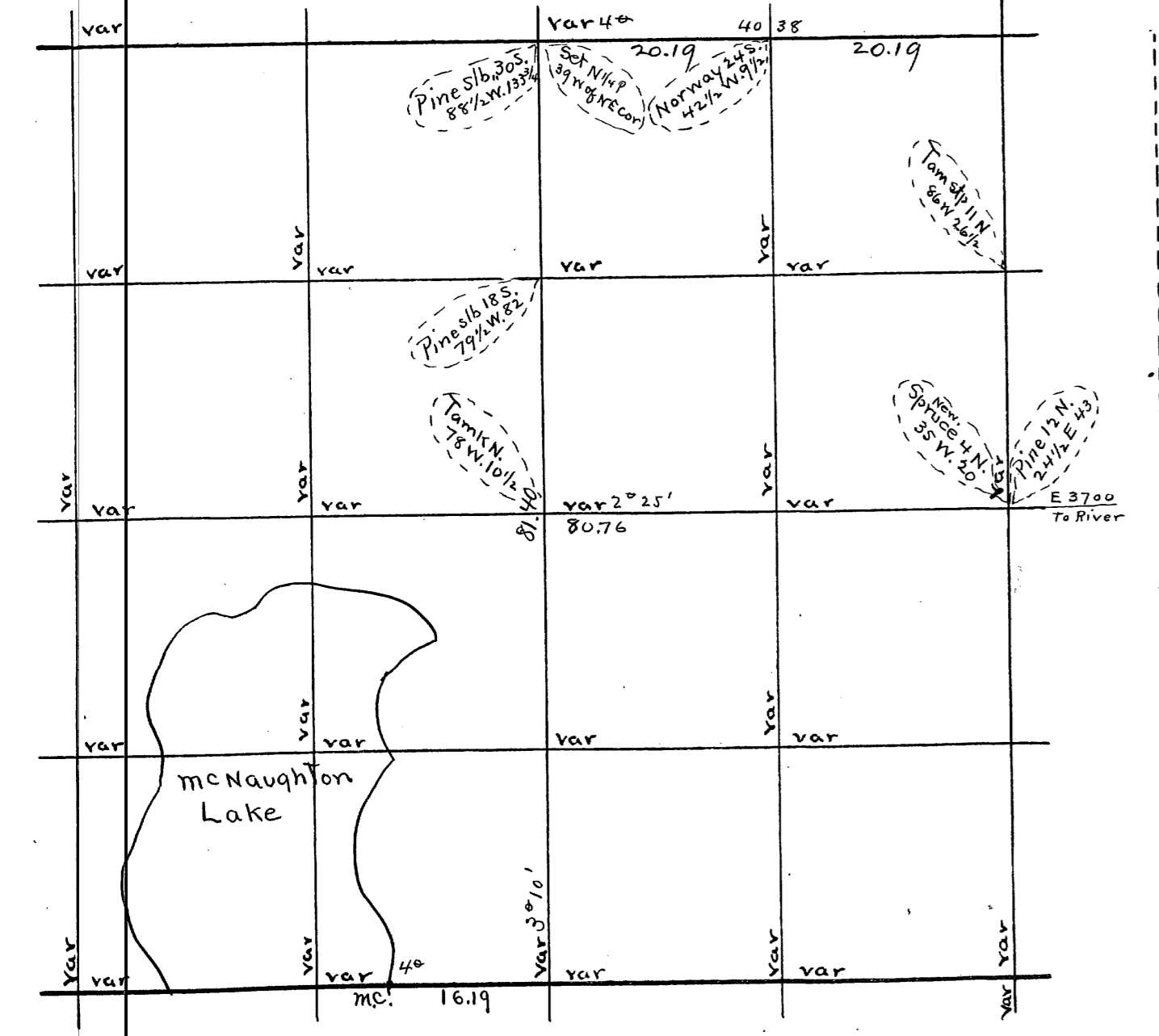

U.S. Survey of Sec Town Range E 4th P.M.

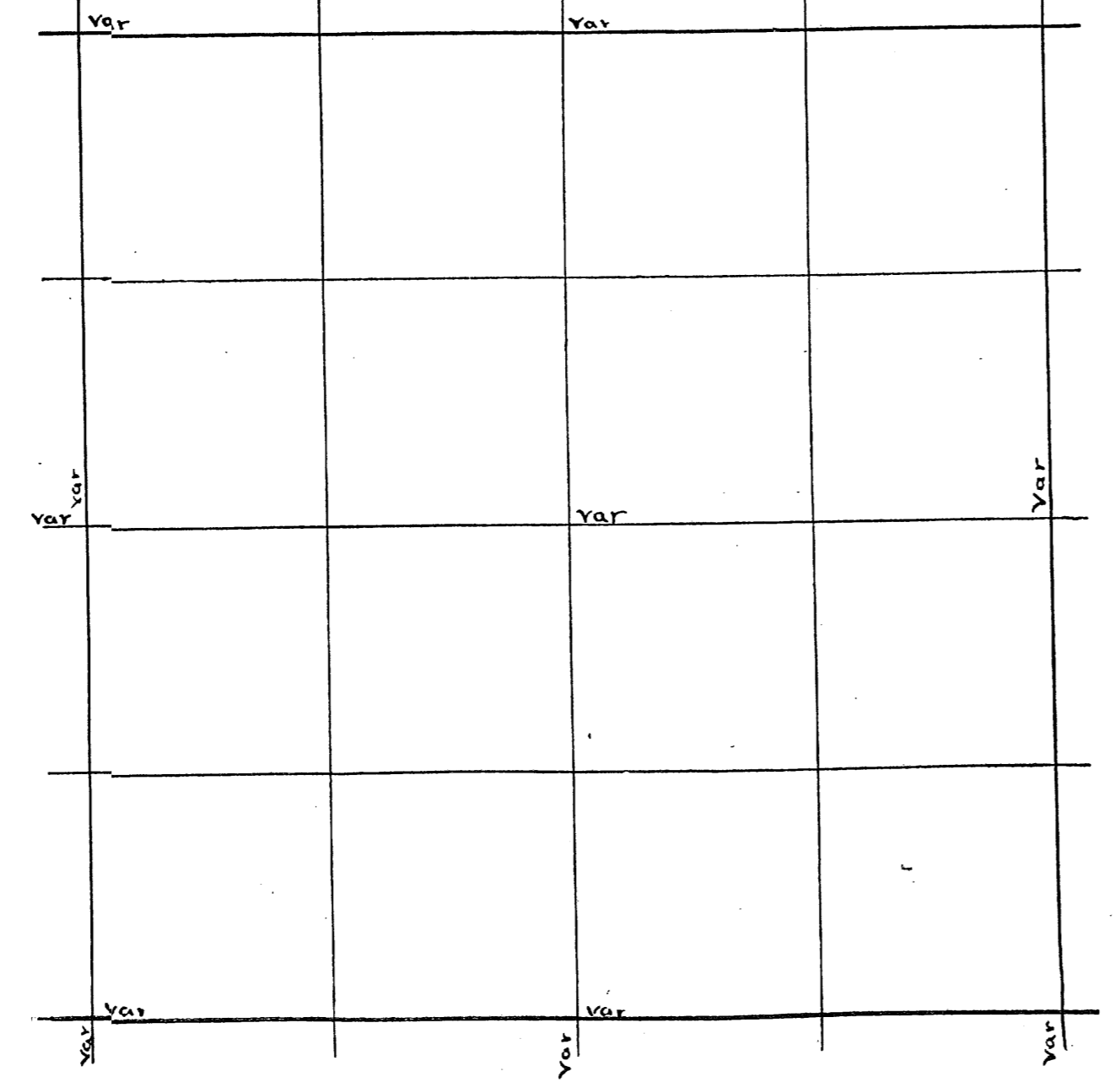

Sec. 27 Town 38 Range 7 By whom Surveyed B. E. Dorr  
Date of Survey July 29 1890 copied from Original Book no. 3 Page 23

Sec. 30 Town 38 Range 8 By whom Surveyed B. H. Vaughan  
Date of Survey May 11 1916 copied from Co Plat Book Page

Sec 27-38-7 July 29<sup>th</sup> 1890 (B. E. Dorr)

+ (1° 13') 42.53 (33/4)  
 S 1/4 P. N. (4) 80.67 var E 1.72 v 5° 5'  
 + 2° 18' 40.15 (40/2)  
 E 1/4 P. W. (5) 78.93 var N. 3.21 v 5° 10'  
 S 1/4 P. N. (4 1/2) 39.20 var W. 56 v 4° 10'  
 + 2 1/4  
 W 1/4 P. N. (4) 39.06 var E 1.50 v 2° 40'  
 Cen. Sec (Birch 6 N. 66 1/2 W. 19 3/4  
 Pine 10 S. 27 1/2 E. 25 1/2  
 1/8 bet S 1/4 Sugar 8. S. 45 W. 1/2 11c  
 do do W. (3 3/4) 39.78 var N. 1.11c  
 1/8 on W. line Norway 20. N. 69 E. 17 1/2  
 1/8 bet W 1/4 Pine 24 S. 58 1/2 E. 31  
 1/8 bet N 1/4 R. Oak N. 80 W. 3  
 do do W. (4) 39.12 var N. 1.5 v 6°  
 1/8 on W. line Norway 16. S. 13 E. 40 3/4  
 Cen. S. W. 1/4 N. (5) 20.40 var W. 41 1/2  
 1/8 bet W 1/4 N. (6) 8.00 and left it  
 N 1/4 P. E. (4) 41.39 var S. 1.28 v 7°

83  
8  
73

Began at NW cor which I set May 8 (see Page 171, sec 28) Run E. U. av 4° E  
 7474 FE LL 519 1/2 N of cor at end of road. I set this cor several years ago  
 and my bearings are OK set new post corrected line W to NW cor for Road.  
 For Town of newbold. bec for correction bgs change course 4' correct  
 var from W to E. 00 From E to W var 1° W.

B 8  
P 13

Dorr's Survey of Sec 27 Town 38 Range 7 E 4<sup>th</sup> P.M.

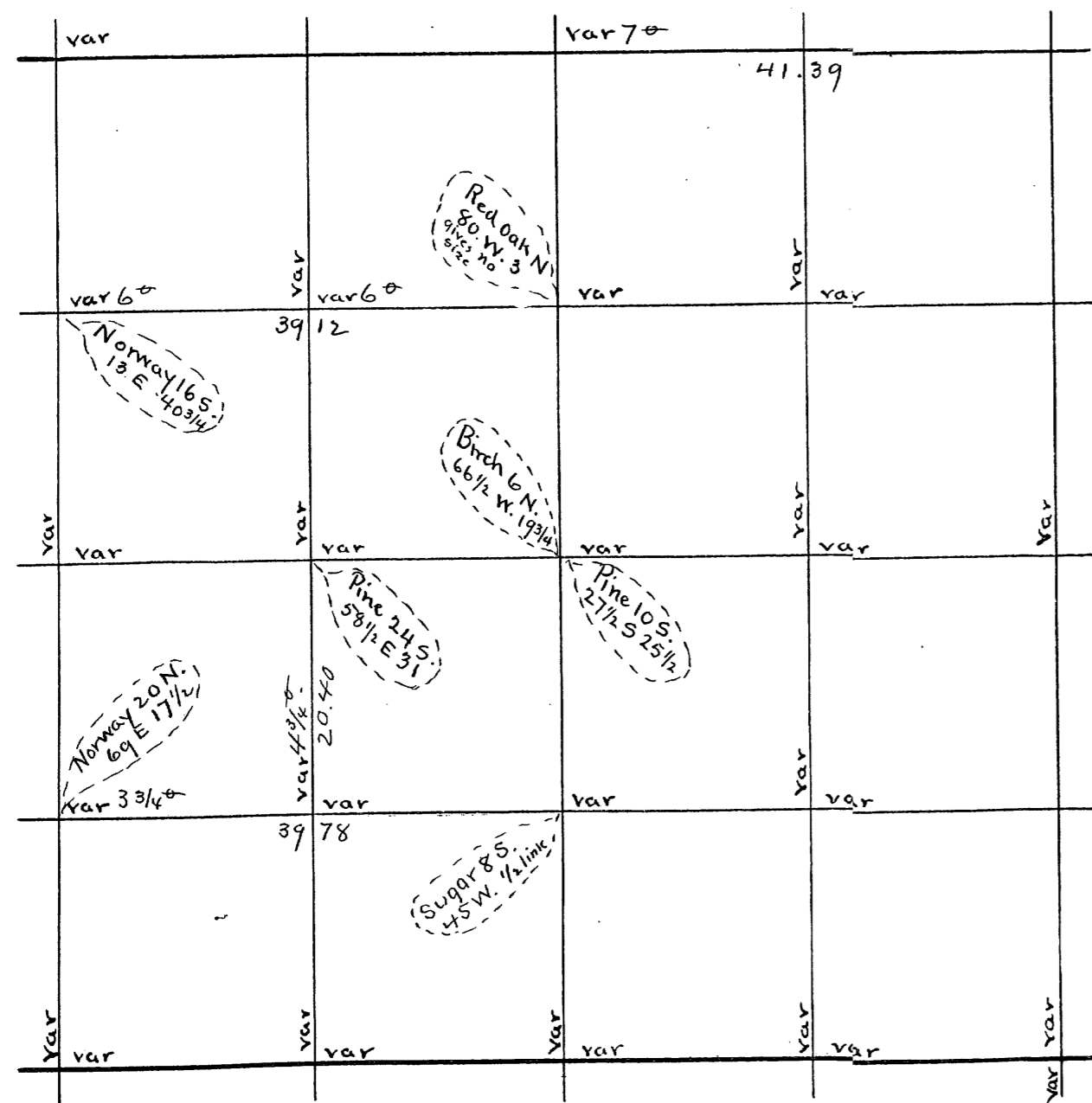

U.S. Survey of Sec. Town Range E 4<sup>th</sup> P.M.

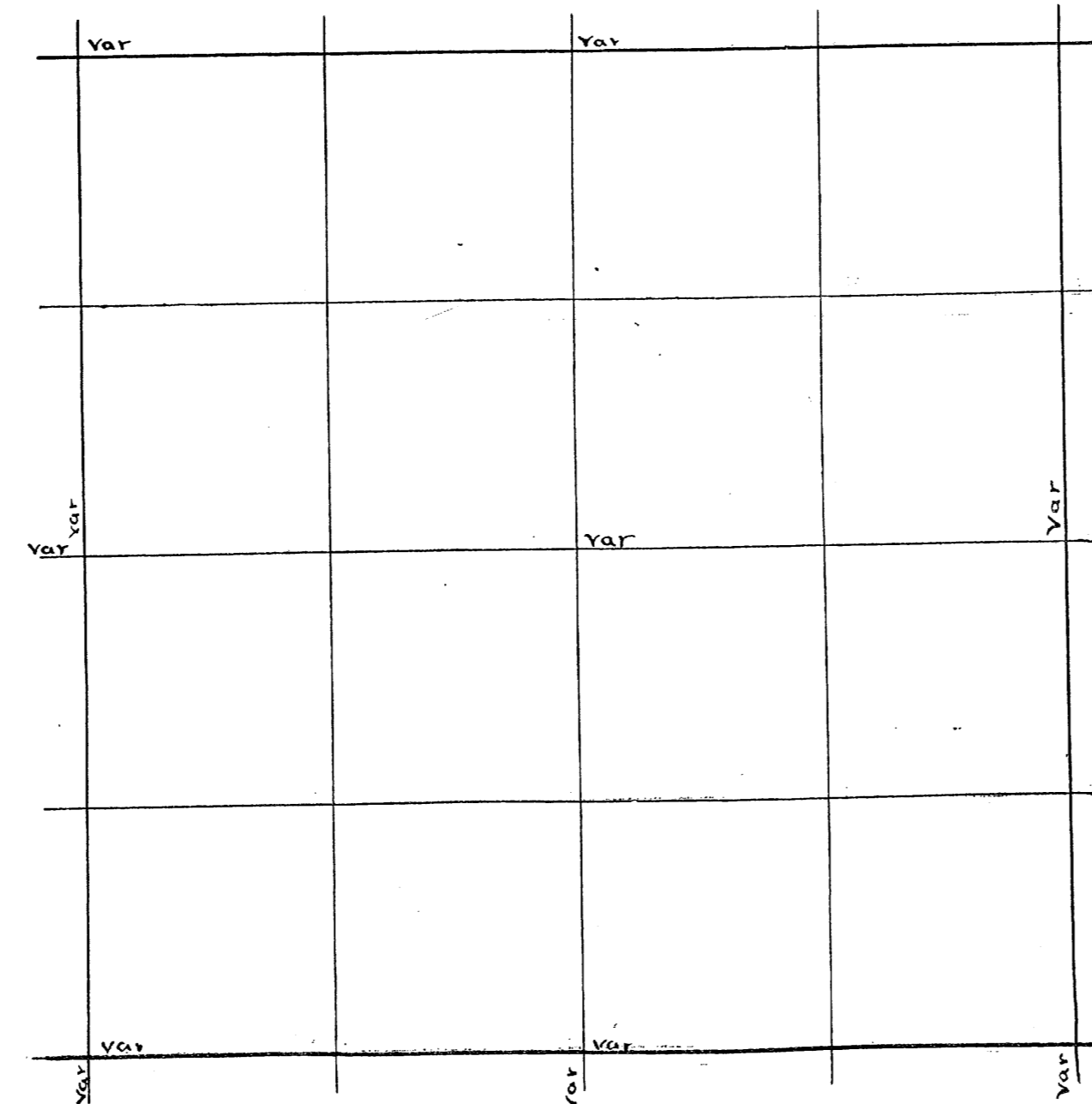

Sec. 28 Town 38 Range 7 By whom Surveyed B. F. Dorr  
Date of Survey Oct 29 1890 copied from Original Book no 3 Page 677

Sec. 31 Town 38 Range 8 By whom Surved D. H. Vaughan  
Date of Survey Feb 21 1908 copied from Co Plat Book Page

Sec 28 38 7 Oct 29 1890 (B 3 R 6)  
S 1/4 P. N. 126' 30.54' var E 1.97' v 30.44'  
E 1/4 P. W. 141' 40.94' var N 1.47' 30'  
S 1/4 on E. line W. (4 1/2) 39.72 var N. 84' 3/4  
Cen Sec Dead Pine 10 S. 65 W. 34  
118 bet S 1/4 & Birch 12 S. 25 W. 20 3/4

S 1/4 R. ok. Run W var 3 1/2 E 37 1/2 to SW Cor in road ok. Found an over run of  
5 Lks set 1/8 at 2003 W of S 1/4 R and 1718 E of Cor. E am 5 S 37 1/2 W 72  
N from SW cor Ua 230 E 2350 C + N W R R. 4017 fell 42 E of 1/4 P. ok. made  
New bearing of dead Tam 9 N 21 W 18 1/2 Tam 10 N 50 W 3  
Green 6 S 18 E 63. Set S 1/8 P on W Line 10 S 20 E 68  
Feb 24 E from W 1/4 R Ua 330 5660 fell 187 N of d/8 P. Found manson had run  
E + W Line and set this post and I will use it found a shortage of 56 Lks  
Set center of set 3680 E of W 1/4 R Tam stub 105 55 W 55 Tam 18 P 9 N 64 1/2 E 62  
N from S 1/4 R Ua 345 E 3994 fell 48 E of center. Dist to W 1/4 P 3680. Dist to  
E 1/4 R 3960 and to S 1/4 R 3994. Set 1/8 P. W. of center 1700 E of W 1/4 R  
and 1980 W of center. good cedar post 2 1/4 inches set 1/8 P. S. of center  
nothing for bearings. E from S 1/8 P on W Line var 330 E 3709. fell 98 1/2 N  
of 1/8 P. Set 1/4 P. in SW 1/4. Dead Tam 7 S. 81 W 73. corrected line from center  
S to 1/4 P. from center to 1/4 R. W from S 1/4 R. in road ok 37 21 to SW cor  
place on top of depot and a flag at S 1/4 P. and sw cor instrument in  
line bet trees found an over run of 5 Lks. SW 1/8 on S line 2003 W of S 1/4 R.  
an iron bolt in road for post Tam 5 S 37 1/2 W 72. N from W 1/8 P on S line Ua 4  
1005 fell 10 1/2 W of of 1/8 P. Set 1/4 P. as above.

B 6  
P 9  
11 50

Dorris Survey of Sec 28 Town 38 Range 7 E 4th P.M.

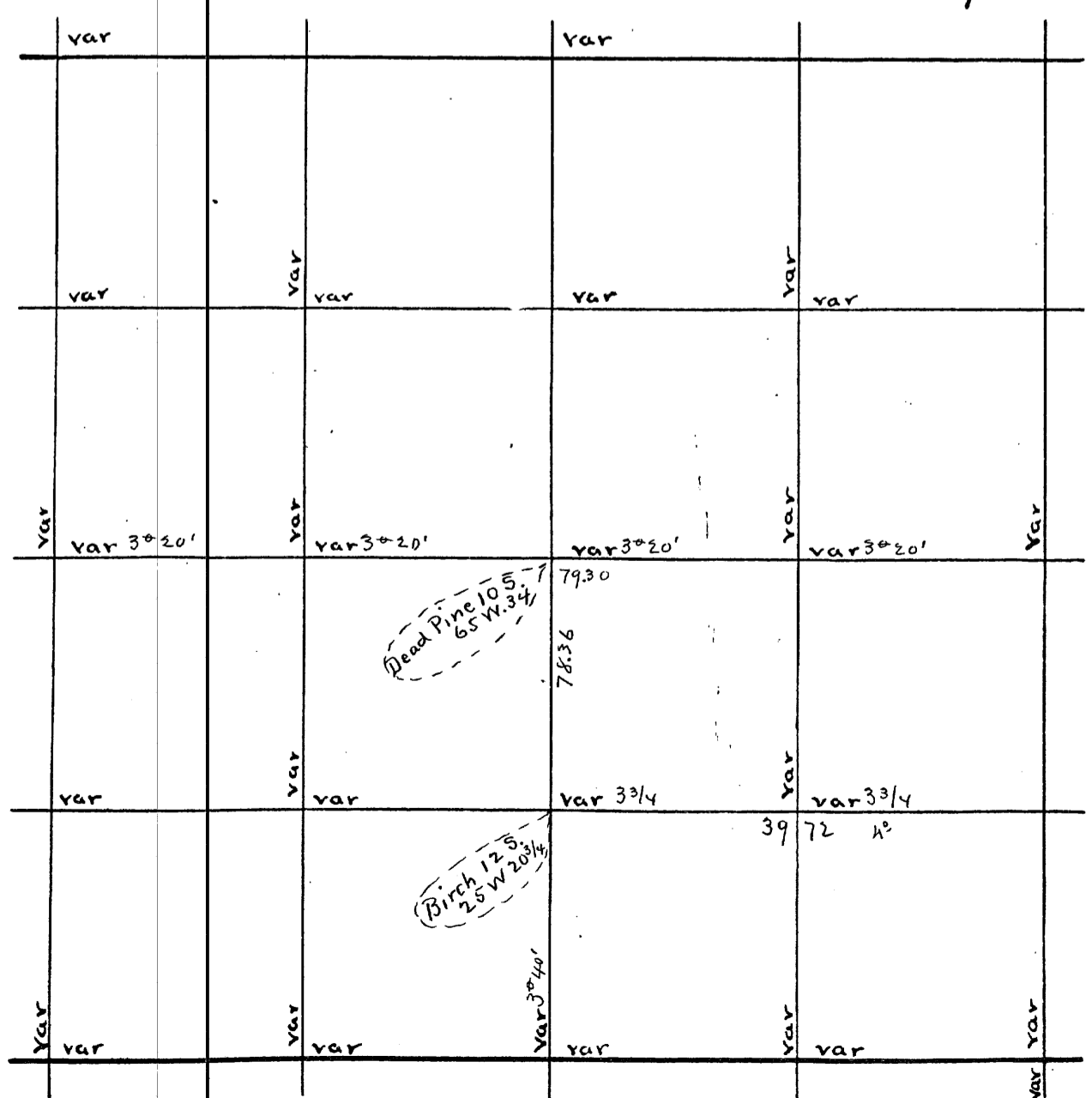

U.S. Survey of Sec Town Range E 4th P.M.

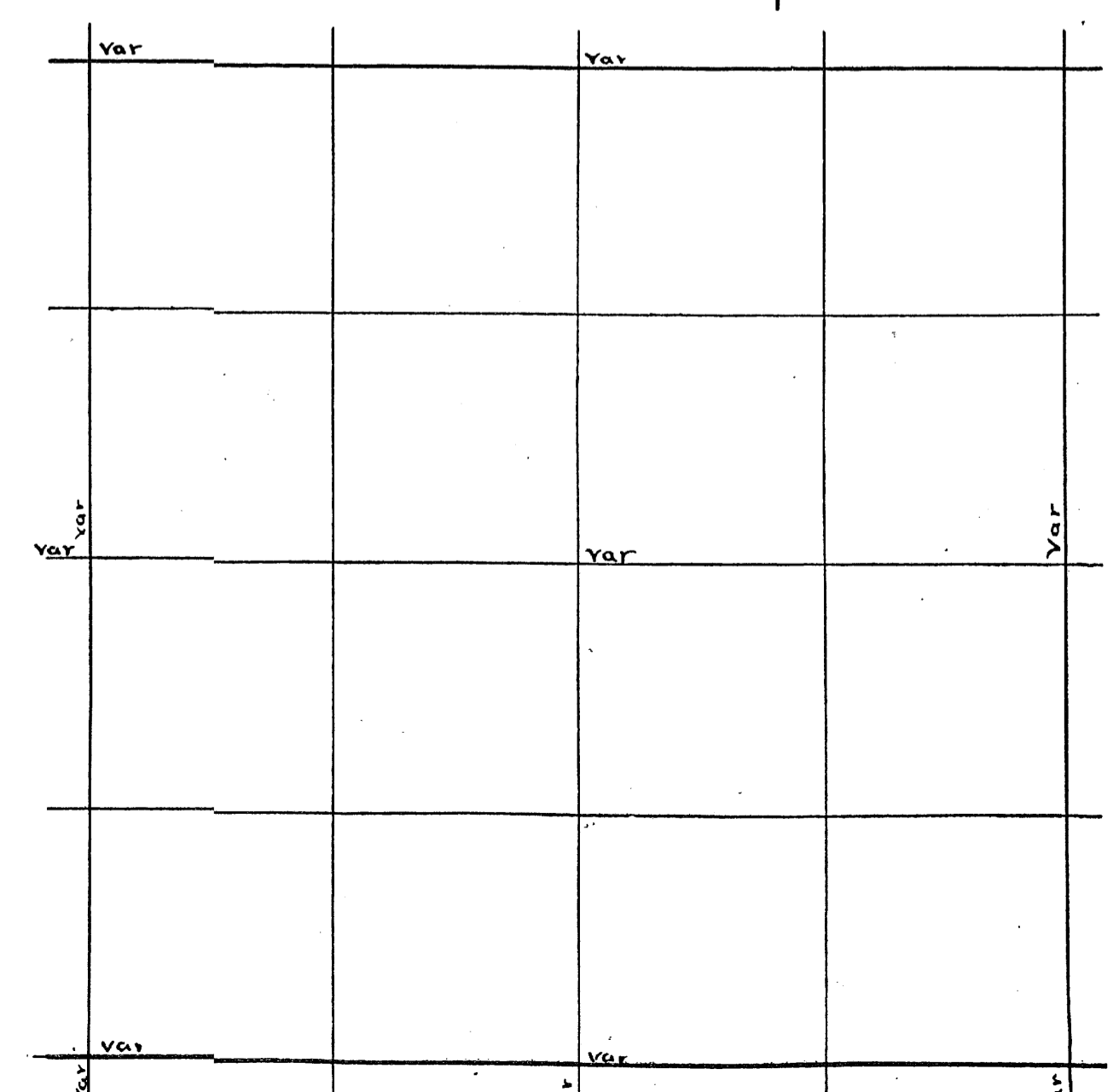

Sec. 32 Town 38 Range 7 By whom Surveyed B. F. Dorr Date of Survey Oct 6 1891 copied from Original Book no 3 Page 6049

Sec 32-38-7, Oct 6 1891 (B.F.D.)  
 S.E. Cor N. (5 1/2) 39.59 var W. 2 1/4  
 S 1/8 on E. line Pine 14 N. 42 W. 18 3/4  
 E 1/4 P. N. (4) 87.75 to Pond var E 88 2/3  
 do do (4) 38.56 var E 13 v 3 1/4  
  
 S 1/8 on E. line W. (3 1/2) <sup>40.66 at 60.00 2 1/4</sup> 83.00 var N. 4.13  
 N 1/8 on E. line W. (3 1/2) <sup>41.45</sup> 83.56 var N. 1.82  
 N. W. Cor. S. (5) 39.57 var E. 81 v 4 1/10  
 + 2° 24' 19.60  
 W 1/4 P. S. 20.94 var W. 88 v 2 1/2  
 S 1/8 on W line Tamk 12 s. 77. E 13 1/2  
 date of survey Feby 2 1892  
 N. W. V. Cor E. (4 1/2) 83.50 var S. 1.31 v 2 1/2  
 N 1/4 P. Pine 12 s. 38 E 16  
 do S. (3 1/4) 78.72 var W. 2.29 v 2° 25'  
 Comm Midway bet N. & S. 1/4 line and S 1/8 on W line and run  
 N. (4 1/2) 39.38 var E S. v 4° 40' had poor crew and am  
 not sure that every thing is OK

B3  
P49

Sec. 32 Town 38 Range 8 By whom Surveyed B. H. Vaughan Date of Survey April 22 1903 copied from Co Plat Book Page

N.E. Cor found stps of 1 or 2 trees Run W. var 330 E. 4200  
 S.W. Cor 59.60  
 found the 2 oak trees  
 N.W. Cor found 1 or 2 trees and post. Run S. 4° E 2084 top of hill 2409 over  
 River fell 7/2 E. of me. or 19 trees. Set Post 6x6 inch found the top of the  
 Elm tree farm on left bank of river which is washing away. see  
 Post for me. found dist from NW cor to me. on left bank of river  
 2124 cont dist. 2566 ashorage of 442.5 E N 1/8 P on W line at 1656 S. of  
 NW cor. Began at a point 1.85 North easterly from iron pier on left  
 bank of river on a line with the upper side or north ealy side of  
 bridge and on lot 4. Jan 21 1904 E 1/4 P found stp of Elm oak Run N. var 14° E  
 Then N. 12 W. 760 ch 3972 fell 2 1/2 LKS W. N.E. cor iron pipe oak set N 1/8 P on line  
 35 " 422 " not trees near W from N.E. cor var 4° E 3700  
 41 1/2 " 356 " 7942 fell 149 N of NW cor found Post set from org  
 12 1/2 " 501 " trees in 1903. Set N 1/4 P. 10 S 15 1/2 W 3242 did not find  
 12 " 746 " orig 1/4 P. Set E 1/8 P. on N line. W Pine 16 N 59 W 22. as  
 10 " 731 " have run the W. line and E line. course of W line is 4° E  
 33 1/2 " 245 " E line is E. Run S. from N 1/4 P. var 43° E 3972 set center  
 Dead Tam 14 N. 49 1/2 W 42  
 49 1/2 " 498 " Tam set 10 S. 6 E 81 1/2. 1/8 P of cont. noting for bearing  
 54 " 1400 " Run E from center E 3986 fell N of E 1/4 P. set 1/8 P.  
 55 " 3000 " W Pine set N 3 1/4 W 31  
 E. E. Cent.  
 WEST 100 to N 1/8 P on W line

B4  
P27

B5  
P48

B6  
P148

June 26 19010 See or found stp of NE tree and post 1 foot below the  
 surface. set flag at this cor. found E 1/4 P in center of road and set tree  
 set flag at post. placed instrument on line bet. flags. changed N. var  
 5 1/2 E. set stks on line at 700, 1000, 1400, 1800. dist bet. flags 3983 set S 1/8 P on  
 E line Pine stp. originally 24.33 1/4 E 27. found a new fence had been built  
 on W side of road 25 W of line. and extending from 29 LKS N. of 1/8 P  
 line. S. 600. The stumps which had been removed from field W of  
 line were piled one side of fence and extending within 75 set of line  
 and center of road. There is a road running W from a point 56 LKS N  
 of 1/8 P and the center of the road is the point above mentioned  
 The fence (which was newly made). extends within 21 LKS of center  
 of road. and extends W. 450 ch.

Dorr's Survey of Sec 32 Town 38 Range 7 E 4th P.M.

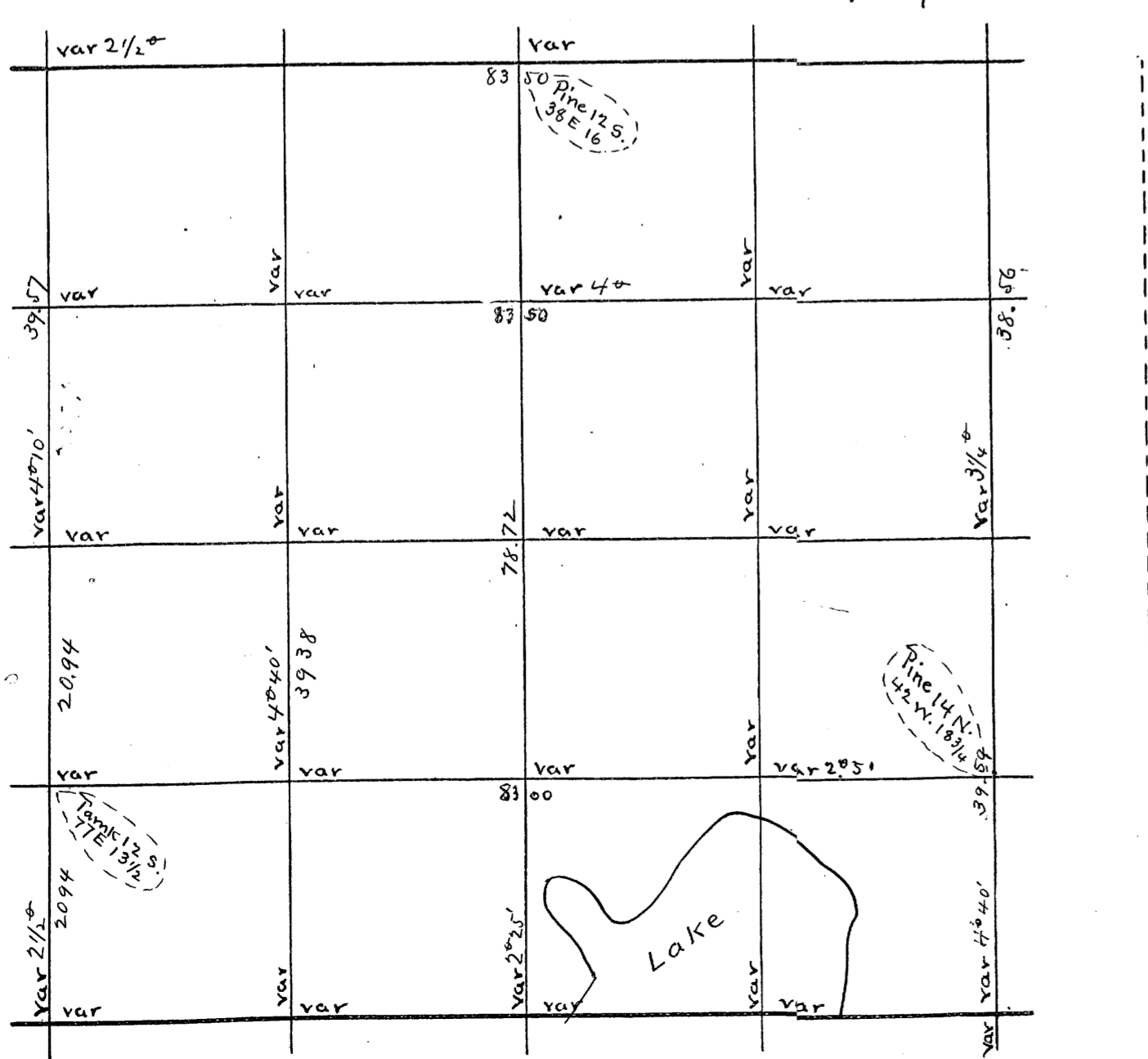

U.S. Survey of Sec. Town Range E 4th P.M.

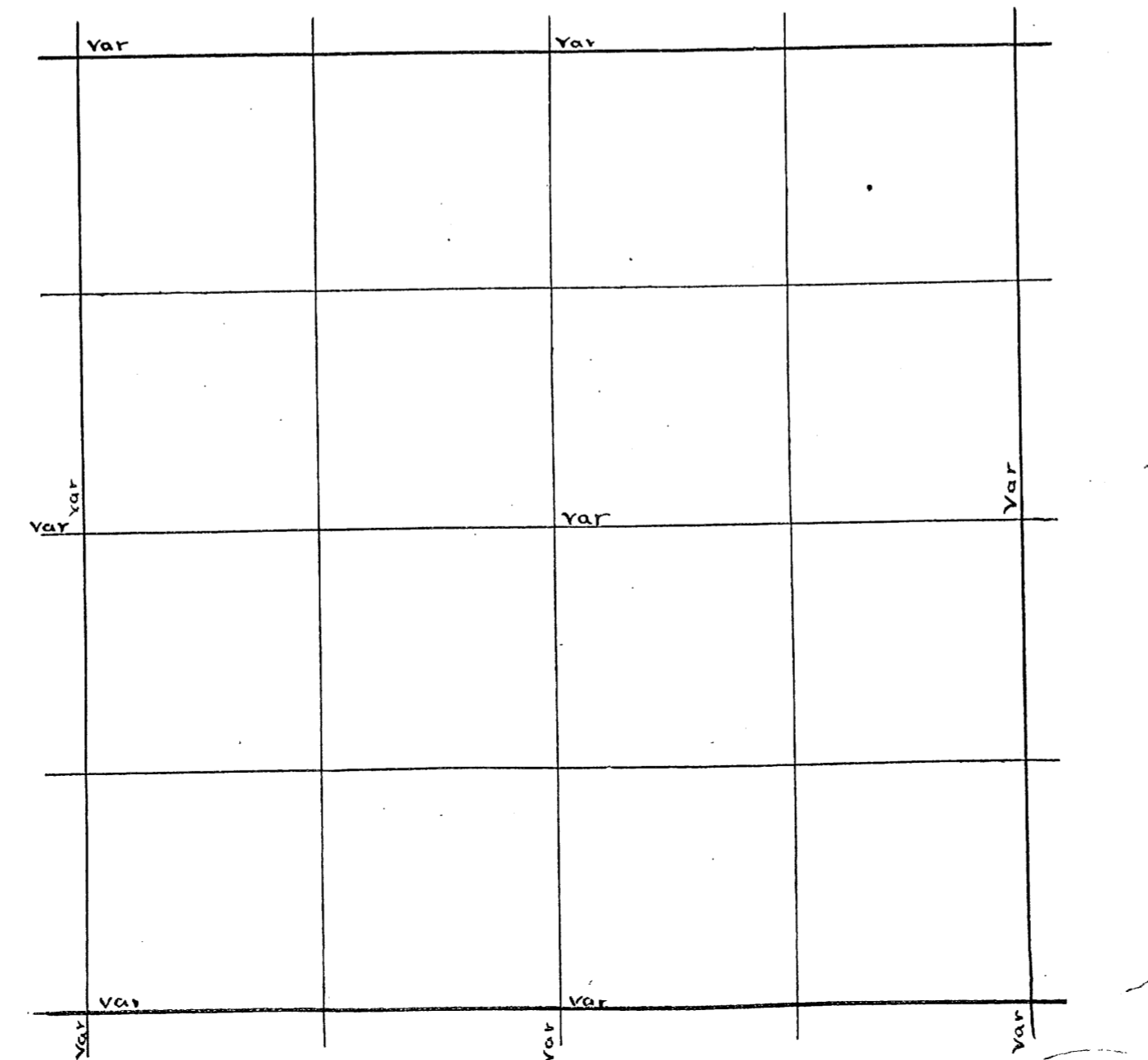

Sec 33 38 7 Oct 2 1890 (B3P4)  
 N 1/4 P. S. (5 1/2) 28.00 + to Lake.  
 across Lake. Offset E 4.50 angle 8° 15' distant 31.04  
 Thence S. 17.72 var E 3.23  
 S 1/4 P. E. (5) 40.12 var N. 30

Dorr's Survey of Sec. Town Range E 4<sup>th</sup> P.M.

var		var		
var	var	var	var	var
var	var	var	var	var
var	var	var	var	var
var	var	var	var	var

U.S. Survey of Sec. Town Range E 4<sup>th</sup> P.M.

var		var		
var		var		var
var		var		var

Sec. 34 Town 38 Range 7 E By whom Surveyed B. F. Dorr  
Date of Survey 1891 copied from Original Book no. 3 Page 218

Sec. 34 Town 38 Range 8 By whom Surveyed H. H. Vaughan  
Date of Survey Jan 20 1906 copied from Co Plat Book Page

Sec 34 38-7 no date (B. F. P. 2)  
-(2° 40')  
E 1/4 P. S. (4) 40.25 var E 1.88 36 30  
S 1/8 on E. line Pine 14 N. 60 1/2 W. 31 1/3 v 4  
E 1/4 P. W. (5) 77.50 var N 64 v 5° 5'  
W 1/4 P. S. (1) 38.72 var W 162 v 1° 35'  
Cen. E & W 1/4 line S. (2 1/2) 39.62 var E 2.75  
1/8 bet S 1/4 E (5) 39.19 var S. 41 1/2 36  
do do W. (5° 25') 41.83 var S. 14 v 5 1/2  
S 1/8 on W. line Pine 11 S. 76 E 3 1/2  
do do S. (4) 35+ var E 1 1/2

B3 P. 15  
sec 34 38-7 date Sept 29 1891 (B. F. P. 15)  
N 1/4 S. (4) 75.90 var E 8 v 3° 40'  
S 1/4 P. E. (4 3/4) 40.13 var N. 30 v 3° 55'  
E 1/4 P. W. (5) 42.08 to 1/4 line v 5°  
E 1/8 on S. line Sugar 6 S. 37 1/2 W. 7 1/2  
E 1/8 on S. line N. (2 1/2) 39.90 var E 9 v 2 1/2  
S 1/4 P. W. (4) 40.10 var N. 64 v 3 1/2

SW Cor. found SE tree down marks ok. If fell NE found stp of N 6 L Rec  
set post and made new bearings TAM 10 S. 23 1/4 W 8  
S. 86 1/2 E 75 Run E U ar 330 E  
3300 Enter Swamp 4000 E t a e l l y f e l l 28 S. of 1/4 P. found NE Ev 6  
Spruce is gone. NEW TAM 7 S 2 E 23. SEK W 1/8 P on S line HGM 16 S 11 1/2 E 61 3/4  
Run N. U ar 330 E. 1800 Leave Swamp 5000 Enter Swamp 7800 f e l l 85 W. of  
N 1/4 P. orig trees ok. set post chan course 34. E from S. 1/4 P. U ar 330 E. 2000  
var 2 E 4000 var 330 E 4007 f e l l 65 N of SE cor. 19 trees N. one down. marks  
are under side. E 1/8 on S line TAM 10 N. 12 1/2 W 83 3/4  
4° E. 1500 Leave Swamp 2000 var 430 E 39 13. f e l l 95 E. of E 1/4 P. found SE  
tree and stp of SW tree. set post NEW Cedar 13 N 63 W 24. W from E 1/4 P. var  
3 E. 2000 var 4 E 4000 var 530 and hold this course 86 84 f e l l 396 S of W 1/4 P.  
set post and made new bearings. W 1/4 S. 23 1/2 W 80  
burned out but I found sufficient evidence of its exact location. set the  
center of 86 E. W Pine stp B N 20 1/2 W 74. Dist. to N 1/4 P 3929. to E 1/4 P. 3856  
" " " " 8 S 36 W 15 3/4. " " " " 3971. " W " " 4828.  
" " " " 10 S. 69 W 40 1/2. set 1/8 P. E of center " " 8 S. 61 W 13  
" " " " 10 S. 89 1/2 E 53. E from 1/8 P. S of center var 215 E 393 3 f e l l  
20 S of 1/8 P. N from E 1/8 P. on S line. var 4 E 3944. f e l l 28 1/2 W of 1/8 P. set  
1116 P in S E 1/4 TAM 12 N. 12 E 35  
line from E 1/4 P. S. to cor. and from S 1/4 P. W. to 1/8 P. found STEVENS Lbr Co had  
made a trespass on G. E. S. E. scaled same for Brown Bros Lbr Co.  
January 28, 1906 corrected line from E 1/4 P. to S. E. cor.

B5 P. 47

Dorr's Survey of Sec 34 Town 38 Range 7 E 4th P.M.

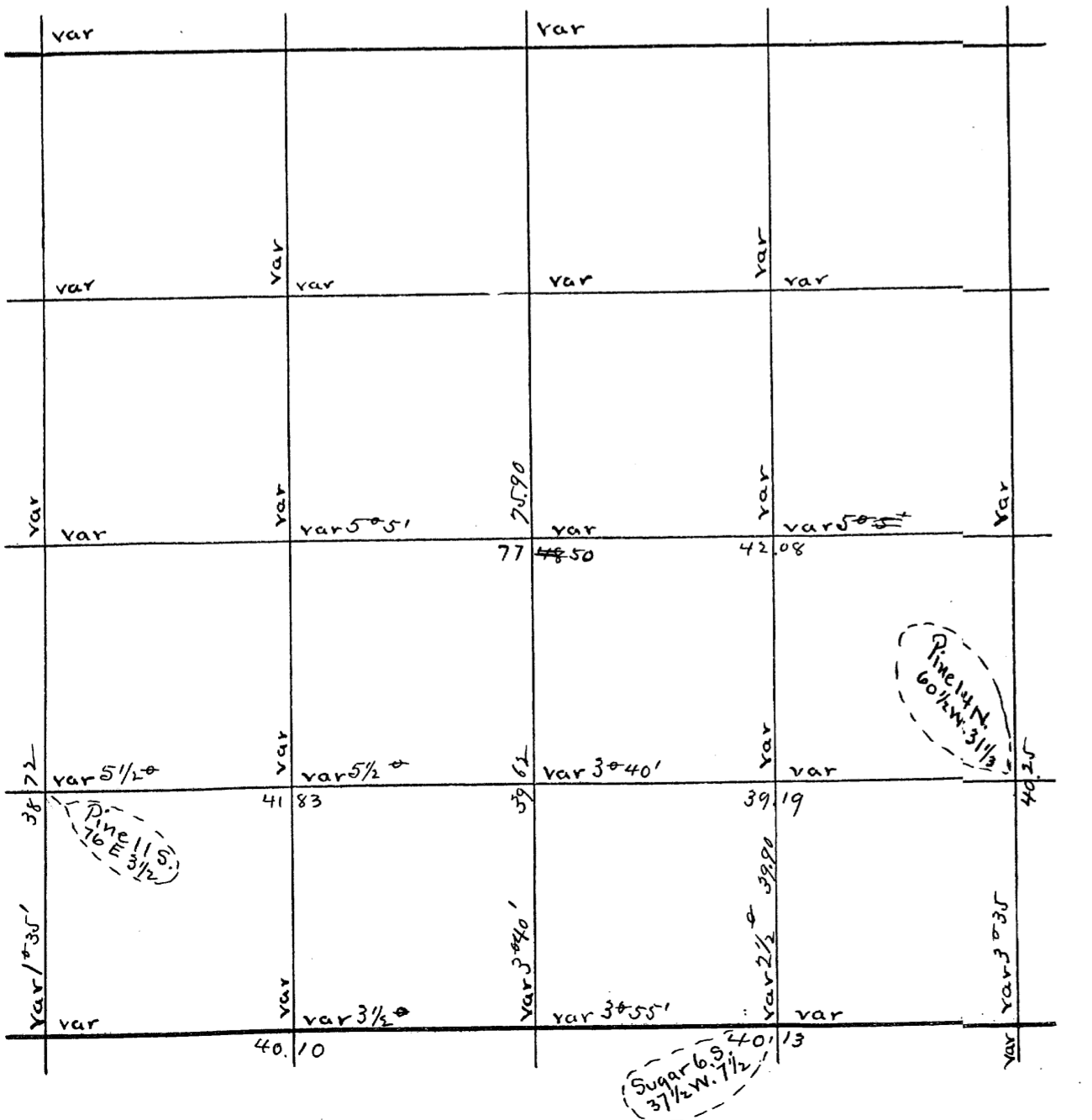

U.S. Survey of Sec Town Range E 4th P.M.

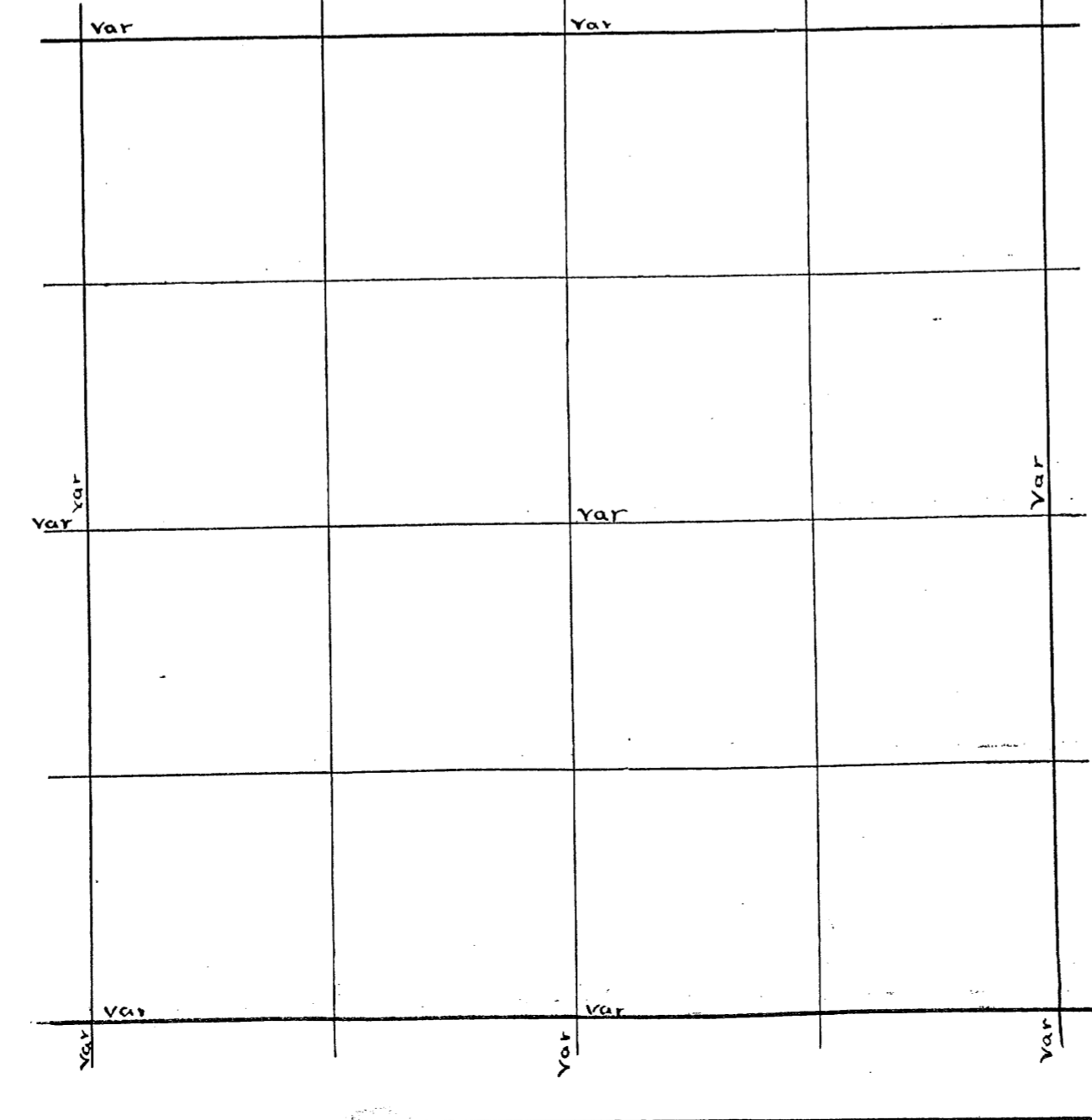

Page 177  
 Sec. 35 Town 38 Range 7 By whom Surveyed B. F. Dorr  
 Date of Survey Aug 5th 1890 copied from Original Book no. 3 Page 3

Sec. 35 Town 38 Range 8 By whom Surveyed D. H. Vaughan  
 Date of Survey April 11 1912 copied from Co Plat Book Page

Sec 35-38-7. Aug 5th 1890 (B. 3 P. 3)  
 N. 1/4 P. S. (5) 70.00 to Lake  
 Offset W. 1.50 angle S. 13° 40' E  
 Dist across s. 6.17 + 1.12 = 7.29 var E 5 1/2 v 4 3/4  
 W 1/4 P. E. (4) 37.72 4 1/2 var S. 18 v 4\*20'  
 N.E. Cor S. (5) 40.16 var E 50 v 4 1/2  
 E 1/4 P. S. (4) 39.40 var W. 4 v 4 1/2  
 Cen Sec Pine 9 N. 22 W. 9  
 do do 8 N. 30 E 9 1/2  
 S 1/8 on W line E. (4) 38.82 whole dist 5\*  
 do do " 38.00 to pond var N. 30.  
 1/8 bet W 1/4 & Tamk 7 N. 50 1/2 E 3 lks  
 do do S. (3) 20.05 var N. 4-2\*50'  
 do do N. (4 1/2) 15.00 + to Lake  
 N 1/4 P. E. (6 1/2) 40.50 var S. 1.19 1/2 v 7 1/4  
 E 1/8 on N. line W. Pine 5 1/2 P. 20 N. 35 E 33

Sec 35-38-7 Nov 24 1892 (B. 3 P. 68)  
 Cen Sec E. (4 1/4) 39.97 var S. 18 v. 3° 35'  
 1/8 bet E 1/4 & marked Cedar stake slands in open Swamp.  
 S 1/4 P. E. (4 1/2) 40.04 var S. 20 1/2 v. 4  
 E 1/8 on S. line Pine S. 29 3/4 E 21  
 do do N. (5 1/2) 39.63 var 22 v 3 1/2  
 1/8 bet N. 1/4 & Spruce 6 N. 7 1/2 E 7  
 do do E (5 1/2) 40.15 var S. 10 v 7 1/4  
 do do W. (5 1/4) to Lake

m.c. on N Shore of Lake. on W line found orig trees. Set good Post.  
 Run S. var 3 45 32 58 fell 15 w of W 1/4 P. W at S Swamp timber nearly all  
 down. made new bearings Tamk 7 to N 88 E 43. Run S from W 1/4 P.  
 Uav 2 E 19.56 fell 7 E of 1/8 P. Sec 34. S from S 1/8 P on W line var 3 E  
 fell 7 E of S W cor Sec 34. Corrected line N and set m.c. on S.  
 Side of Lake. nothing for bearings.

B7  
 P49

Dorr's Survey of Sec. 36 Town 38 Range 7 E 4th P.M.

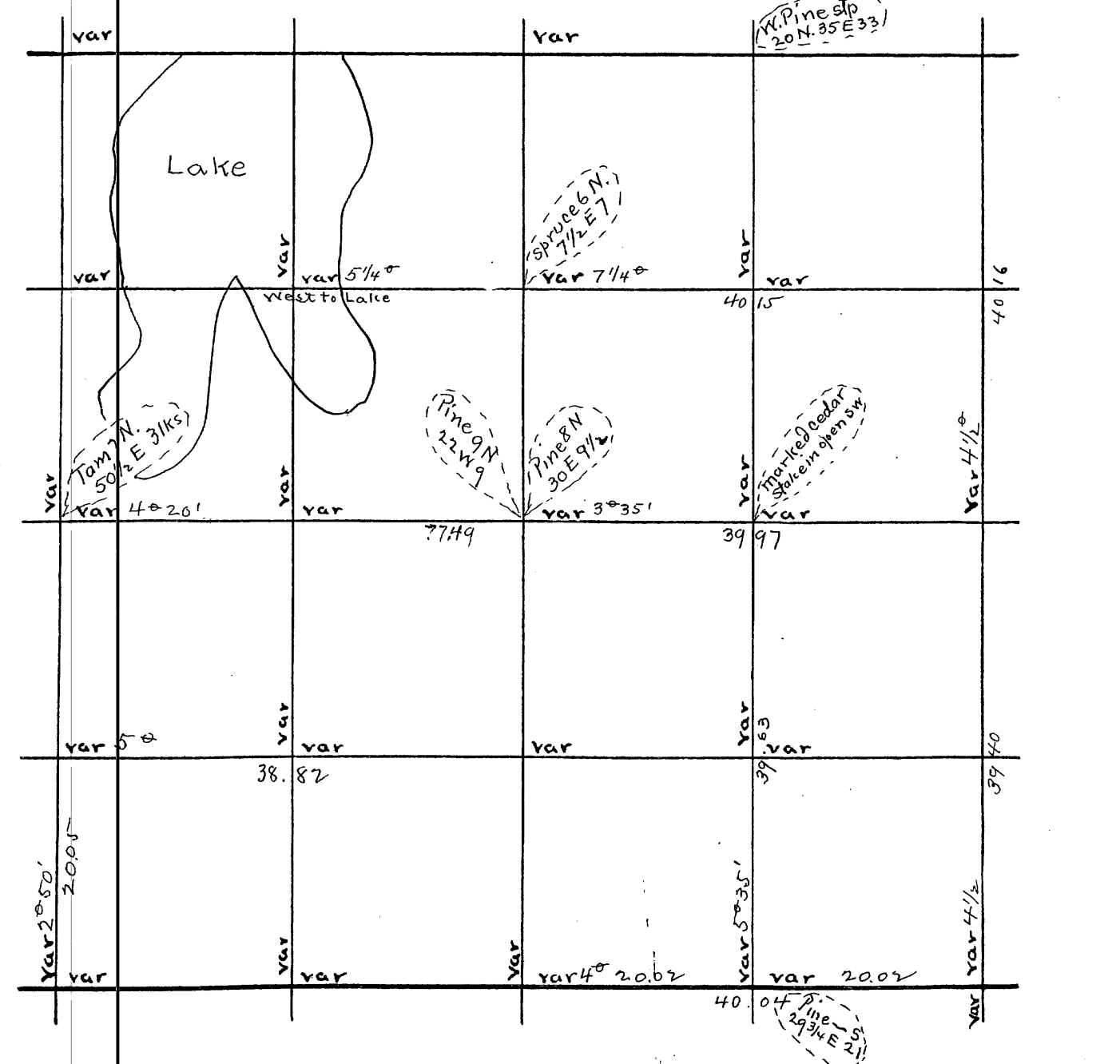

U.S. Survey of Sec. Town Range E 4th P.M.

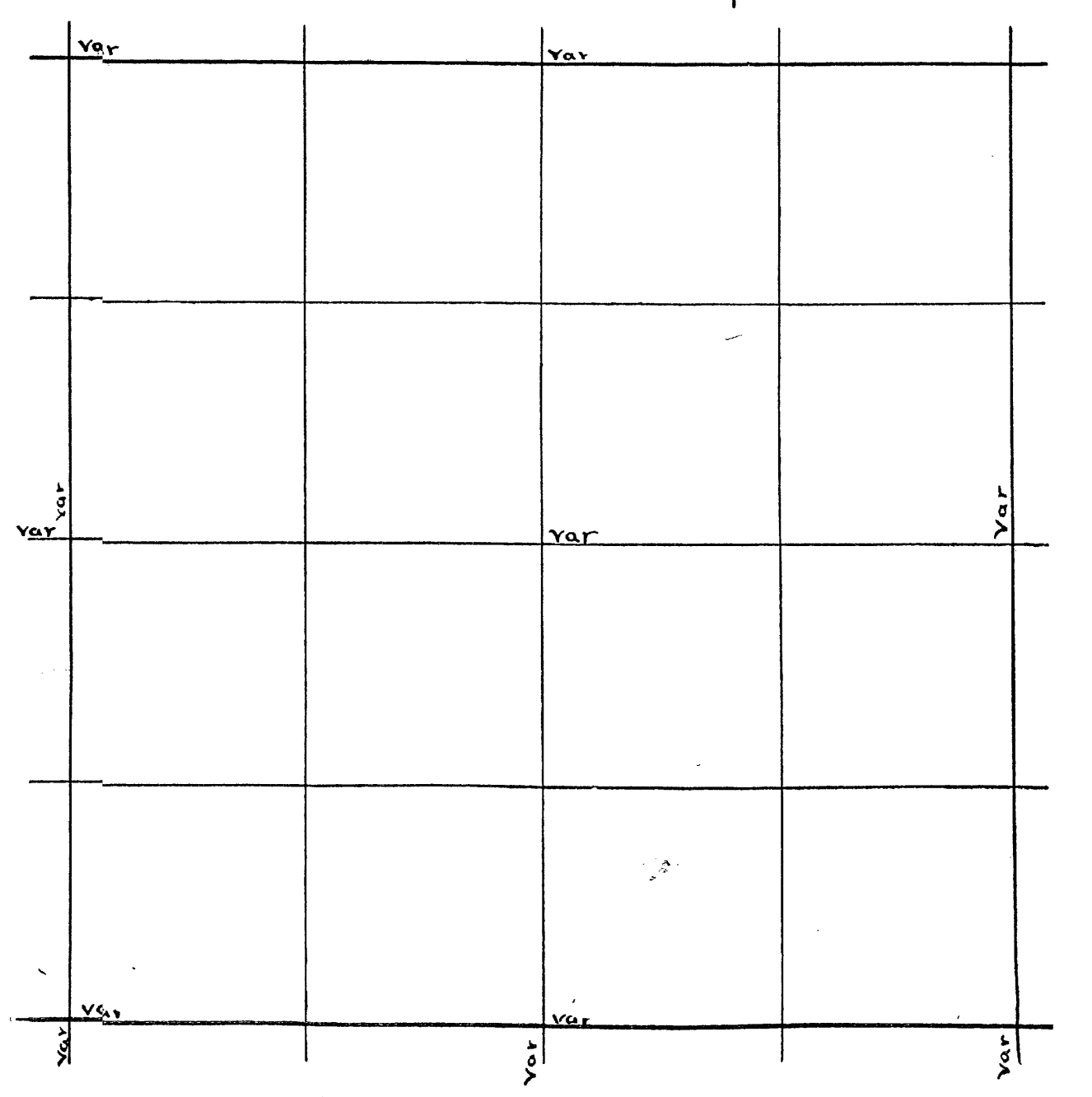

Sec. 36 Town 38 Range 7 By whom Surveyed B. F. Dorr  
Date of Survey Aug 8 1890 copied from Original Book no 3 Page 1

Sec. 36 Town 38 Range 8 By whom Surveyed B. H. Vaughan  
Date of Survey Jan 13 1902 copied from Co Plat Book Page

Sec. 36 38-7. Aug 8 1890 (B3.P.1.)  
 S.W. Cor E. (4 1/2) 39.98 var S. 2 v 6 1/4  
 S. 1/4 P. E. (6 1/4) 39.95 v S. 16 v 4 1/2  
 E 1/8 on S. line Birch 9 S. 31 W. 27 v 5  
 S 1/4 P. N. (6) 39.84 var E 20 v 6 1/4  
 W 1/4 P. E. (4 3/4) 39.94 var S. 92 v 3.  
 Cen. Sec. Tank 12 N. 27 E 25 1/2 v 5  
 S 1/8 on W. line E (5 1/2) 39.97 S. S. v 6 3/4  
 (B3 P.6)  
 Sec. 36 38-7. (B3.P.6)  
 1/8 bet S. 1/4 Pine 16. S. 34 W. 19 1/4  
 do do E. (7) 20.00 + left it  
 Cen. N. W. 1/4 N. (6) 19.80 Hit it  
 E 1/8 on S. line (4 3/4) 39.94 var E 77  
 N. 1/8 on W. line Norway 8 N. 70 W. 18  
 do do E. (6) 15.00 to swp.  
 N. W. Cor E. (5) 5.00 " "

W 1/4 P. found org. trees - recently cut down faced steps and marked them B.T. Run W. var 3 E. 8000 did not find W 1/4 P. and went to SW cor. found 3 org. trees all down Elm is gone found org. Post. Run N. var 30 E 8003 Fall 129 W of N. W. cor found org. trees N.E. one broken off above marks. set W 1/4 P. W Pine 9 S 86 W 23 1/2  
 at 8264 fell 6 N of W 1/4 P. corrected line E and scaled E res Pass

Dorr's Survey of Sec. 36 Town 38 Range 7 E 4th P.M.

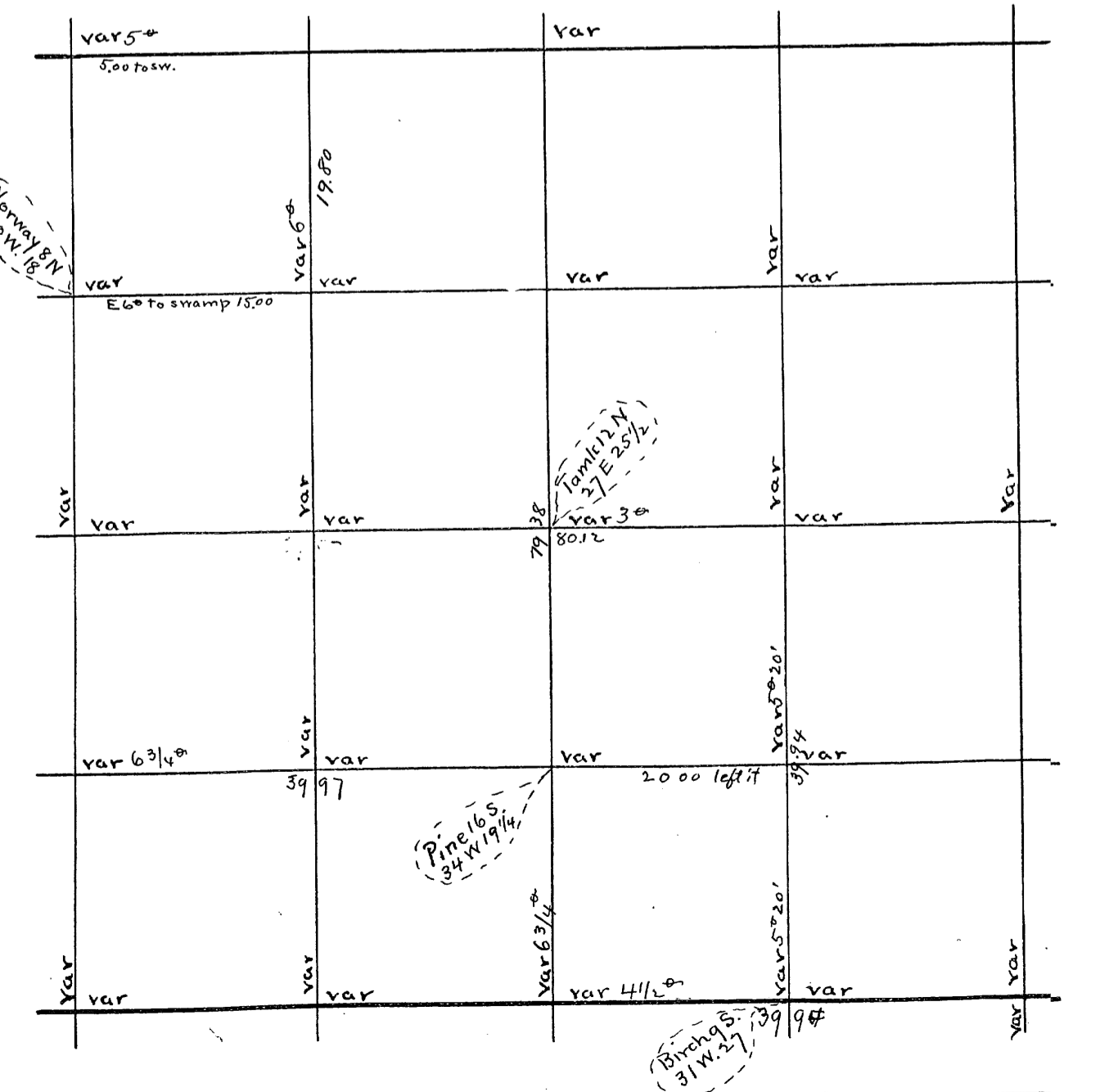

U.S. Survey of Sec. Town Range E 4th P.M.

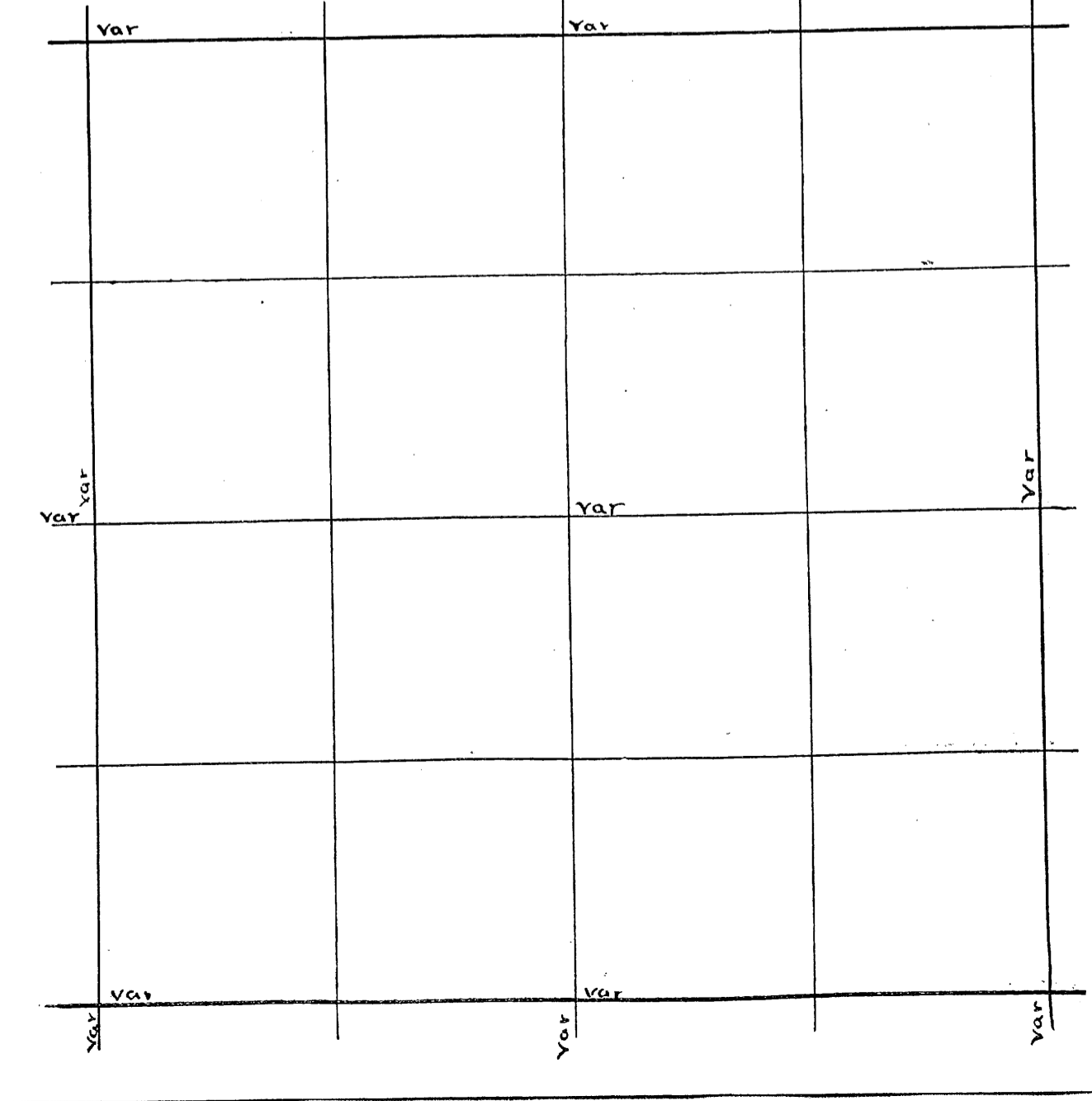



Sec 14-38-7 Nov 19 1897 (B4P33)  
 M. C. on S. line - E side of Lake  
 " Found both B. To - N.W. stp N. 15 W 12  
 " E (S) 10.68 var N. 52 v 5  
 N. E. cor aspen stub Tamk's spruce Ogl  
 N. E. cor S. (4) 77.30 v. 5° 10' Then West 2.12 1/2 var S. 7 1/2 v 5° 10'  
 The trees at S.E. cor are called for one mile West and vice versa.  
 S 1/8 on E line Spruce stp 7 S. 17 1/4 E 49  
 E 1/4 P. did not find it  
 " New Pine 18 S. 13 1/4 E 25  
 " W. (-1° 13') 40.49 R 4 1/4  
 " " (4) 82.00 v (43 1/4) Then North 1.73 var E. 11 v 43 1/4  
 - 46' 38.71 R 3 1/2  
 S 1/4 P. N. (3) 77.35 var W. 1.04 v 3 1/2  
 Cen Sec Pine 18 S. 61 1/4 W. 19  
 5<sup>th</sup> (R. Oak 10 N. 11 E. 22  
 1/8 bet S 1/4 & Norway 7 S. 47 3/4 E 6  
 do do E (3) 40.68 var N. 14 1/2 v 3 1/4  
 do do W. 13.50 to Lake  
 do do " (2 3/4) 40.94 var N. 9 3/2 v. 2° 40'  
 at S.W. cor N.W. stp standing  
 " " New Norway 12 S. 45 1/2 W. 8  
 " " N. (3) 39.79 var E 70 1/2 v 3 1/2  
 S 1/8 on W. line Norway 13 S. 14 3/4 E 28  
 M. C. near N. E. Cor Lake Spruce 5 N. 41 1/2 E 9 1/4  
 S 1/4 P. New Dead Norway 20 S. 54 1/2 E 38 1/4

Dorr's Survey of Sec. 14 Town 38 Range 8 E 4<sup>th</sup> P.M.

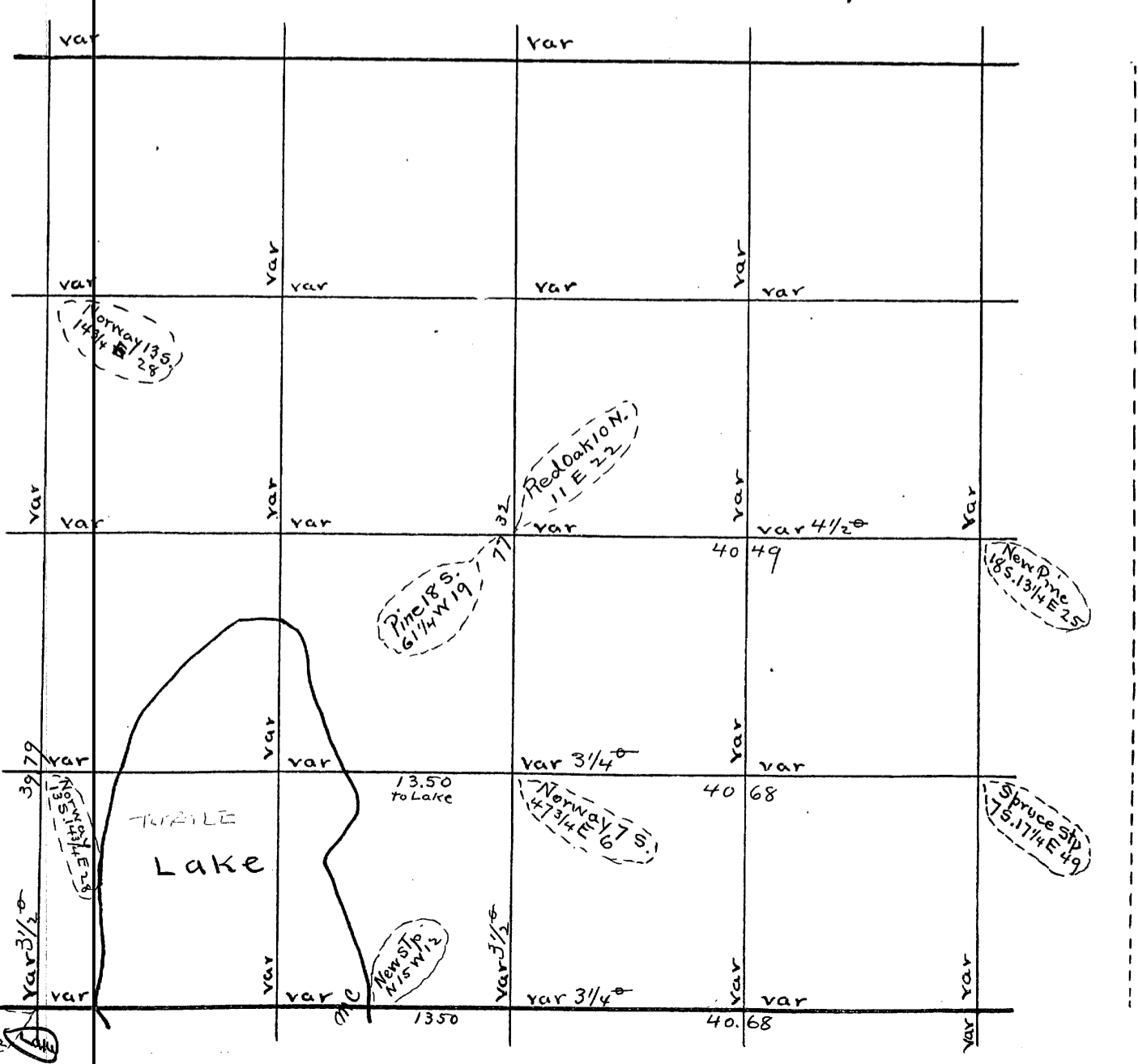

U.S. Survey of Sec. Town Range E 4<sup>th</sup> P.M.

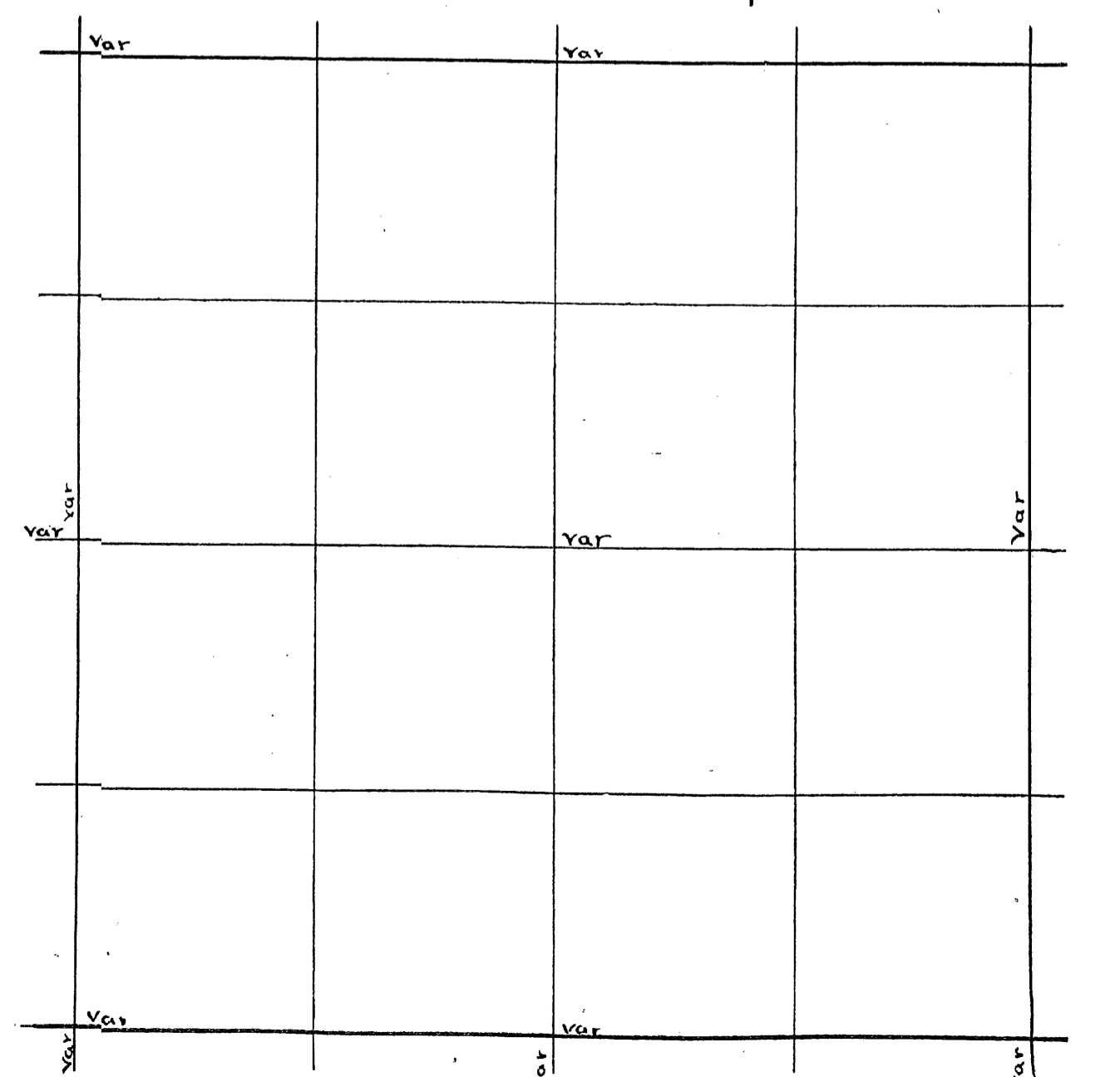

Sec 16 38 - 8. Sept 26 1894 (B. F. Dorr)  
 S.W. Cor E (4 1/2) 39.95 var N. 51 v 4 1/2°  
 S 1/4 P. E. (4) 37.00 v 4° Offset N. 2.00 then E. 2.54 var 14.1 kts N of M.V. B.T. (low  
 steps) which is said to be 1.67 but is 1.47  
 Sec. Cor in Lake.  
 S 1/4 P. E. (4) 39.66 var S. 39 v 4°  
 S 1/4 P. N. (4) 38.00 to lake v 3° 40' offset E 2.00 angle 74° 10' = N. 15° 50' W.  
 dist 7.05 then N. 32.03 var E 1.54 1/2 v 4° 5'  
 M. C. E. of N 1/4 P. found 0 q 1, stps  
 do. N. (4) 44.89 var N. 2.41 v 4°  
 S 1/4 P. N. (4) 77.08 var E 1.54 1/2 v 4° 5'  
 N. W. Cor S. (4 1/2) 17.57 var W. 21 1/2  
 do. angle 92° 55' + 1° 5' = 91° 50' angle at N. m.c. on W. line  
 S. 42 W. 4.00 then angle 121° 40' + 16° 20' across Lake v. 4° 35'  
 var W. 30. Dist 12.10 to point 98 kts S. of M.C. on S. side of Lake then  
 S. 4° 35' 10.09 var W. 63 1/4 v 4 3/4  
 then S. (4 3/4) 27.21 var W. 1.22 v 3 3/4 to m.c. on N. side of Black Lake  
 (1 3/4 links to far North bank washed away)  
 12 kts N. of M. C. on N. side of Black Lake. offset west 2.25' angle 75° 50'  
 + (14° 10') Dist 8.91 Distance across Lake 8.91 + 3 var W. 21. 5°  
 N.W. Cor S. (4 1/2) 17.57 + 11.12 + 10.09 = 38.78 to 1/4 P. + 27.22 + 8.91 + 3 =  
 74.98 angle at S.E. cor 90° 35'  
 W 1/4 P. E (6 3/4) 39.98 var S. 56 v. 6 3/4 did not find N 1/4 P.  
 N 1/4 P. New Norway stp 16 N. 45 W. 38  
 W 1/8 on N. line Norway stp 14 S. 12 E 47  
 do. do. S. (5 1/4) 38.97 1/2 var W. 8 1/2 v 5°  
 Cen sec. Pine 26 N. 83 E 23 1/2  
 1/8 bet W 1/4 & Maple 11 N. 50 W. 36 1/2  
 Cen N. E 1/4 E (6 1/2) 19.92 var N. 4 1/2 v 5 3/4°  
 N 1/8 on E. line Pine 12 S. 89 1/2 W. 40

Work did with Pocket compass. Set Post from orig. recs.  
 E one a sep # 1 ft high remarked it scribe. Lhe E one is down.  
 marks ok. set post at the roots and marked it O. B. T. Went N and  
 found 1/4 P. bet 4 & 9. set new Post and marked a W line 10 N 10 E 26  
 set NEW 10 E cov. to 2-3-9 10 from orig. bearings. Set Post at 1/4 P  
 bet 9 + 10.

B 5  
77

Dorr's Survey of Sec 16 Town 38 Range 8 E 4th P.M.

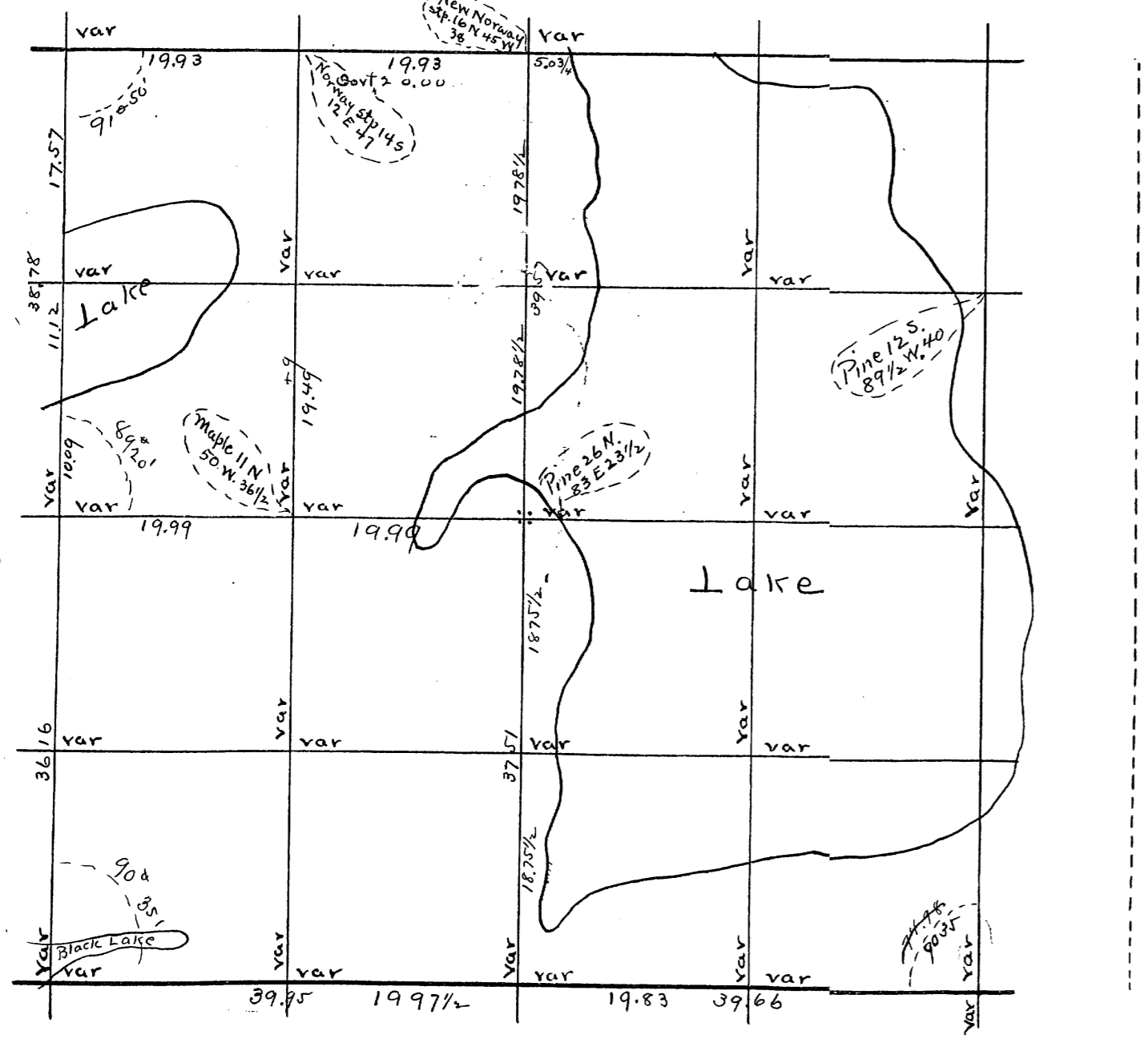

U.S. Survey of Sec Town Range E 4th P.M.

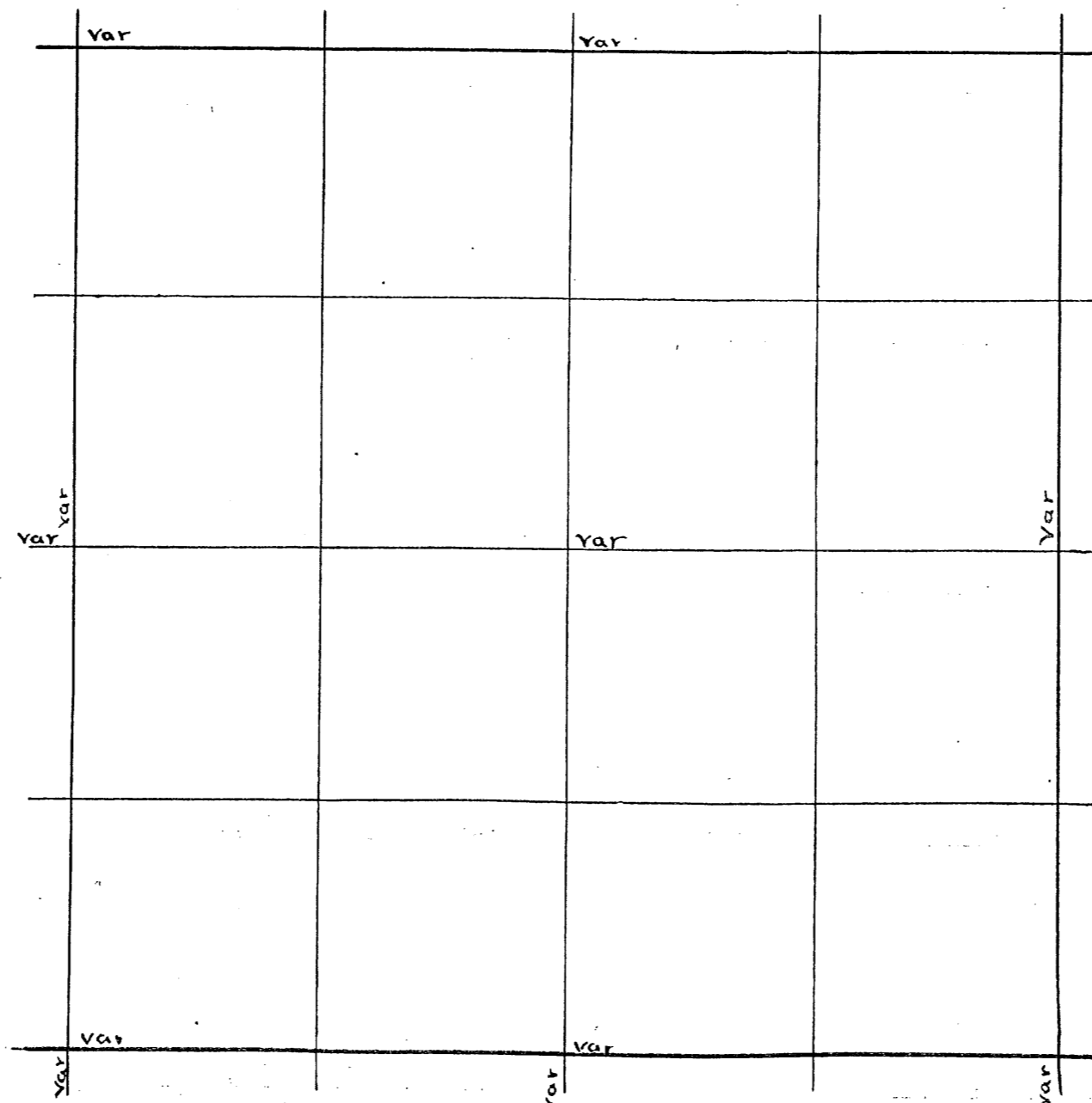

Page 181  
 Sec. 3<sup>rd</sup> Town 38 Range 9<sup>th</sup> By whom Surveyed B.F. Dorr  
 Date of Survey Oct 14 1891 copied from Original Book no 3 Page 36

Sec. 6 Town 39 Range 8 By whom Surveyed B.H. Vaughan  
 Date of Survey March 2 1899 copied from Co Plat Book Page

Sec 3-38 q6 Oct 14 1891. (B.3 P.36)  
 N 1/4 P. S. (5) <sup>60°51'</sup> 45.70 <sup>40°20'</sup> var W 9.04 v 30°35'  
 do do W. (5 1/2) 40.82 var S. 44 v. 4 1/2  
 W 1/8 on N line Pine 12 S. 27 1/2 W. 14  
 W 1/4 P. E. (6) 39.08 to N.T.S. 1/4 line S 3/4  
 1/8 bet W 1/4 N. (11 1/4) 45.97 var E S 1 v 10°25'  
 W 1/4 P. S. <sup>72°3'</sup> 39.54 var W. 1.83 v 6°10'  
 No field notes of S.W. corner  
 N. B. Ver for New corners in this book 50

Sec 4-38-9 Aug 12 1895 (B.4 P.169)  
 E 1/4 P. N. (12 1/4) 47.23 var E 17 1/2

N 1/4 P. orig. E. & S. Run S. var 330 E. 462.936 W. of S. 1/4 P. correct  
 var 355 S. out from N.W. cor. var 330 E 375 to W 1/4 P. Found the Pine  
 stump marks ok. Tams gone. Run E. from W 1/4 Post var 3° E. 792.6 f. E L L  
 148. N. of E 1/4 P. correct. W var 156. S. E. center. Pine set P. 15. 1/2 W 19 1/2  
 Dist. to N. 1/4 P. 448. to S 1/4 P. 4147. to E 1/4 P. 4033 to W 1/4 P. 3873.  
 2026 1/2 E of cent. set 1/8 P. Pine 10 S. 21 E 9.  
 W. Pine stump 28 N 51 1/2 E. 23 1/2  
 W. N. 14 N 60 W 20. 2073 1/2 S. of cent. set 1/8 P.

B 1  
P 33

Dorris Survey of Sec 3 Town 38 Range 9 E 4<sup>th</sup> P.M.

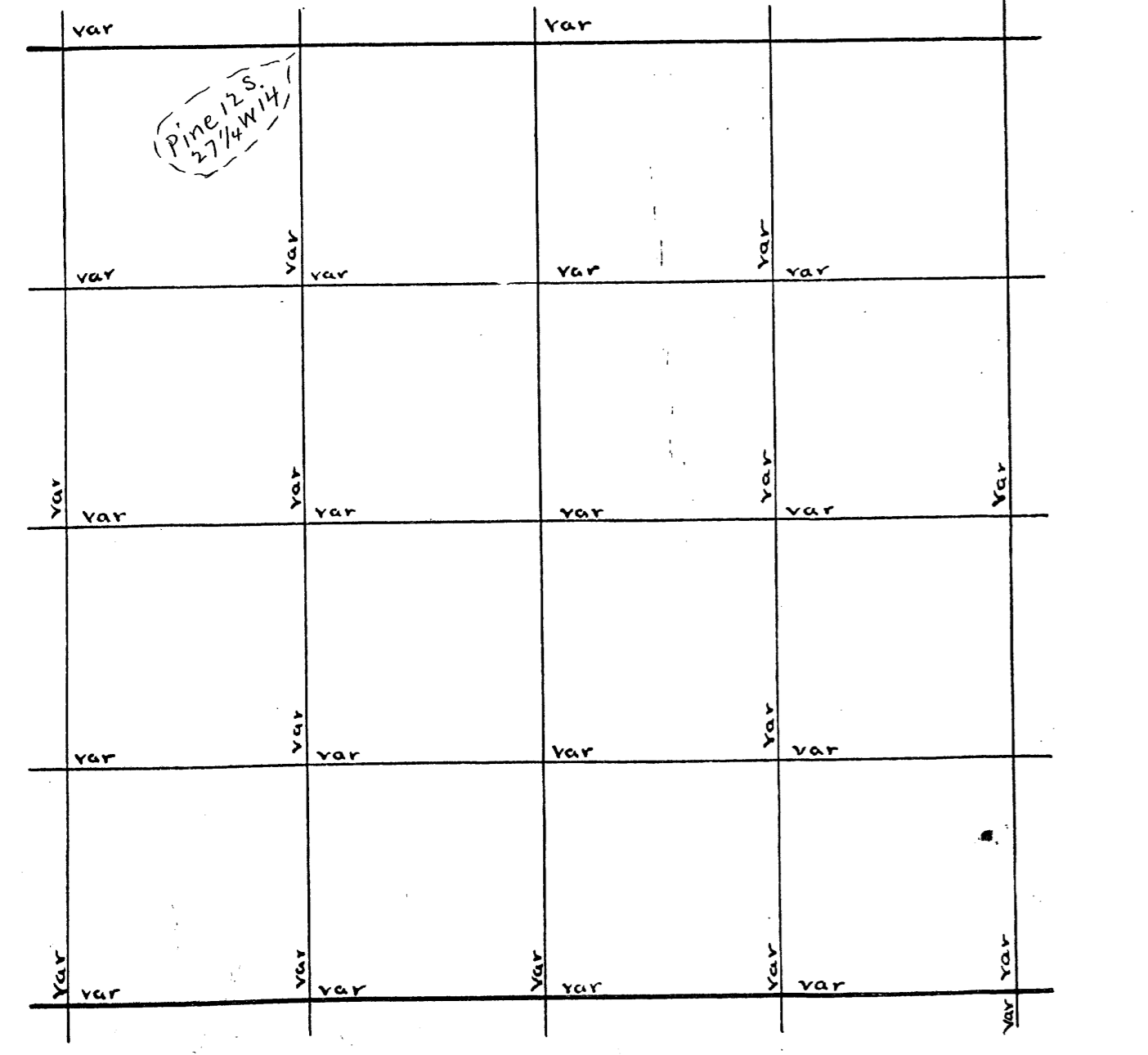

U.S. Survey of Sec Town Range E 4<sup>th</sup> P.M.

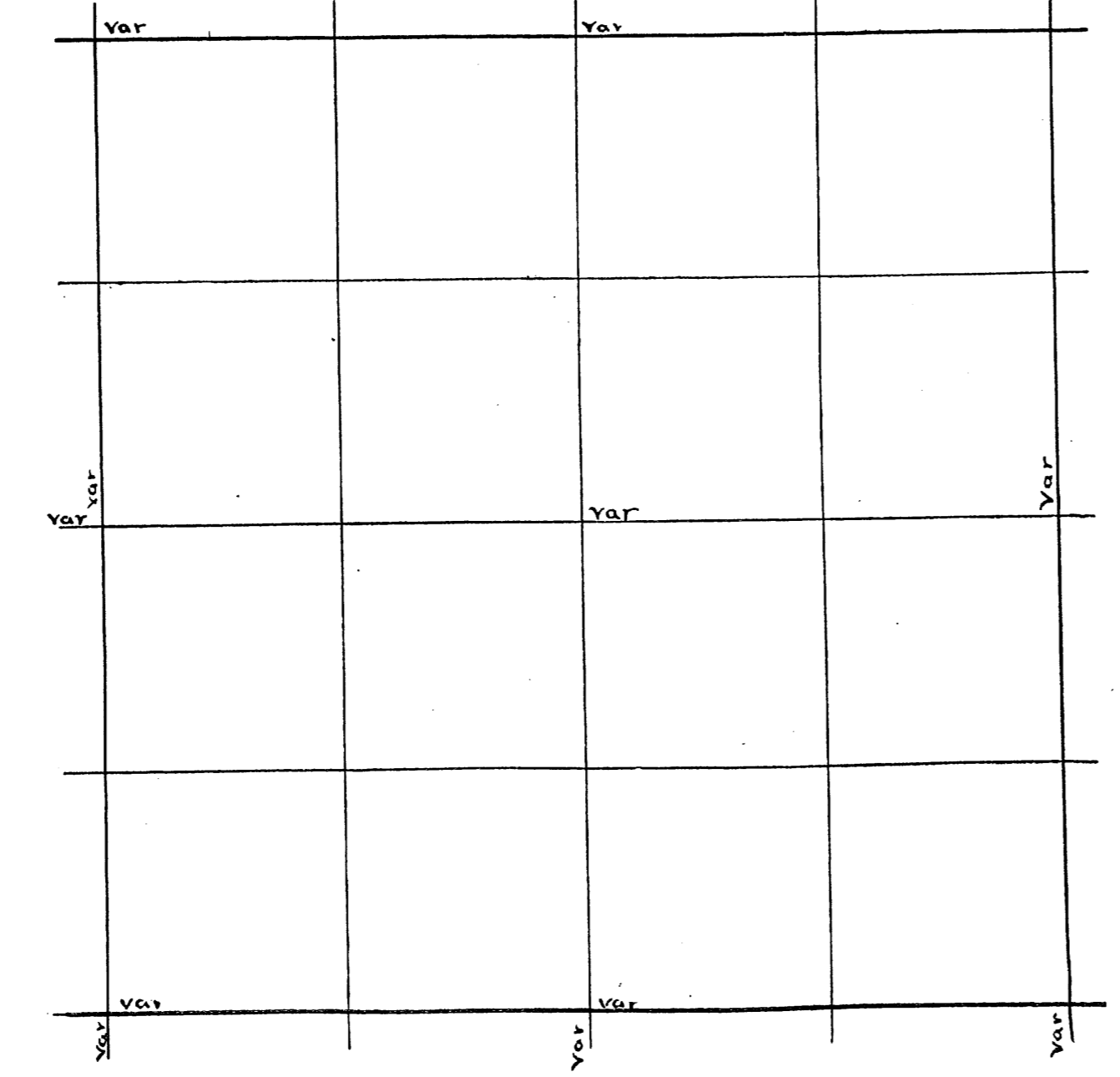

Page 182  
 Sec. 7 Town 38 Range 9 By whom Surveyed B. F. Dorr  
 Date of Survey Jan 20 1894 copied from Original Book no. 3 Page 182

Sec. 33 Town 38 Range 9 By whom Surveyed H. V. Pougham  
 Date of Survey May 20 1894 copied from Co Plat Book Page 56  
 Sec. 22 38-9

Sec 7-38-9 Jan 20 1894 (B. F. Dorr)  
 E 1/4 P. W. (5) 88.00 v. 4 1/4" then N. (4 1/2) 8.41 var W. 3 1/2 v 4"  
 E 1/4 P. N. (5) 40.04 var E 7 3/4 v 4 1/2  
 N 1/4 P. S. (5) 80.76 var E 84 v 4 1/2  
 Cen. Sec. { Cedar 12 N. 62 1/2 W. 11 1/2  
 5" { Birch 12 N. 59 1/2 E 19  
 1/8 bet N 1/4 marked stake in open swamp  
 do do E. (1 1/2) 40.14 var S. 15 1/2 v 3 1/4  
 1/8 bet E 1/4 Birch 10 S. 75 E 18 1/2  
 Cen N. E. 1/4 S. (5) 19.30 var E 6

Sec 22 38-9 (D. S. P. 107)  
 N.E. Cor 22 38-9  
 N.E. Cor (3 1/4) 39.00 var W 72 1/2 v

Cent of sec. set by B. F. Dorr. Run South var 10 W. 1380 f. ALL ALKs  
 W of S 1/4 P. set 1/8 P. S. of cent at 2190 W Pinc 9 N. 38 E 6  
 SW Cor of Run N var 10 W. 4328 " 7 S. 62 W 29  
 fell 53 W of W 1/4 P. set S 1/8 P. on W line at 2164 W Pinc 8 S. 30 E 18  
 " 8 N. 88 W 11 1/2  
 West from 1/8 P. S. of cent var 33 1/2 E 4078 to 1/8 on W line.  
 E 1/4 P. of Run S var 10 W 4429. fell 52 E of S S E cor. of S E 1/8 P. on E  
 Line. No bearings near W from S 1/8 P. on E line var 34 S 4065. fell 26 N of  
 1/8 P. S. of cent. Set temp. 116 P in S E 1/4. E from cent var 34 S E 4044  
 fell on the E 1/4 N from E 1/4 R 2244 to Dorr's 1/8 P. Thence W var 34 S E  
 4072 fell 23 N of Dorr's 1/8 P. of cent. Set Temp. 116 P in N 1/4. Thence  
 S. var 10 W 2214 fell 52 E of 1/8 P. S. from 1/8 P. E of center var 9 W  
 2214. fell 42 W of Temp 116 P corrected N var 10 1/4. To 1/8 P. W. from 1/8  
 N of cent. var 1 E 4120 fell on the Post again. Set 116 P in N W 1/4.  
 W Pinc 12 N 70 1/2 W. Then S. var 9 3/4 W 2186 fell 36 W of 1/8 P. W Pinc 12 N 70 1/2 W 25  
 " 14 S 70 E 22  
 corrected line N. South from 1/8 P. W. of center var 10 W 2171 fell 35 W of  
 the bearings to which are W Pinc 20 N 61 W 13.  
 " 22 S 39 E 14.

Dorr's Survey of Sec 7 Town 38 Range 9 E 4th P.M.

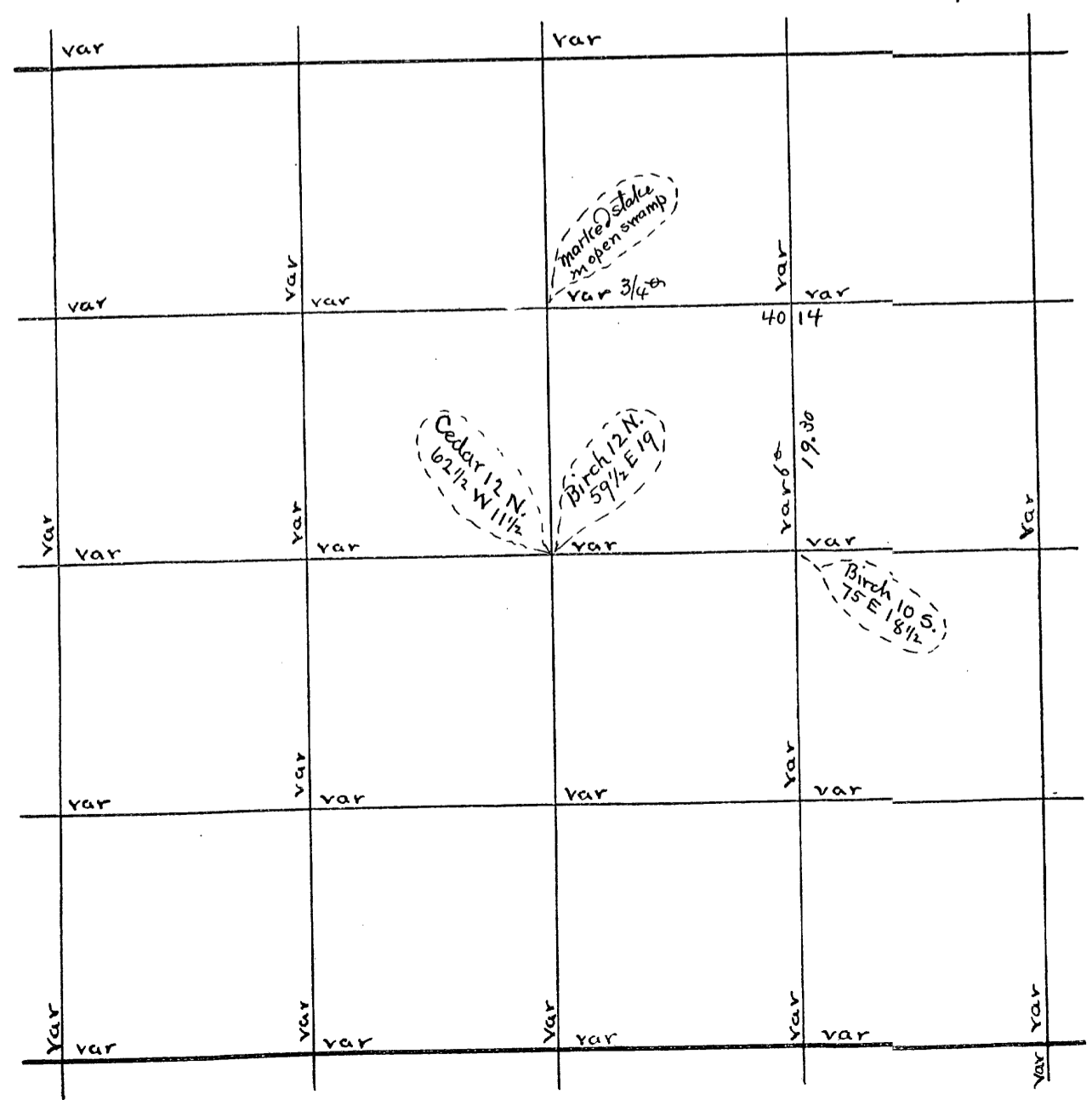

U.S. Survey of Sec Town Range E 4th P.M.

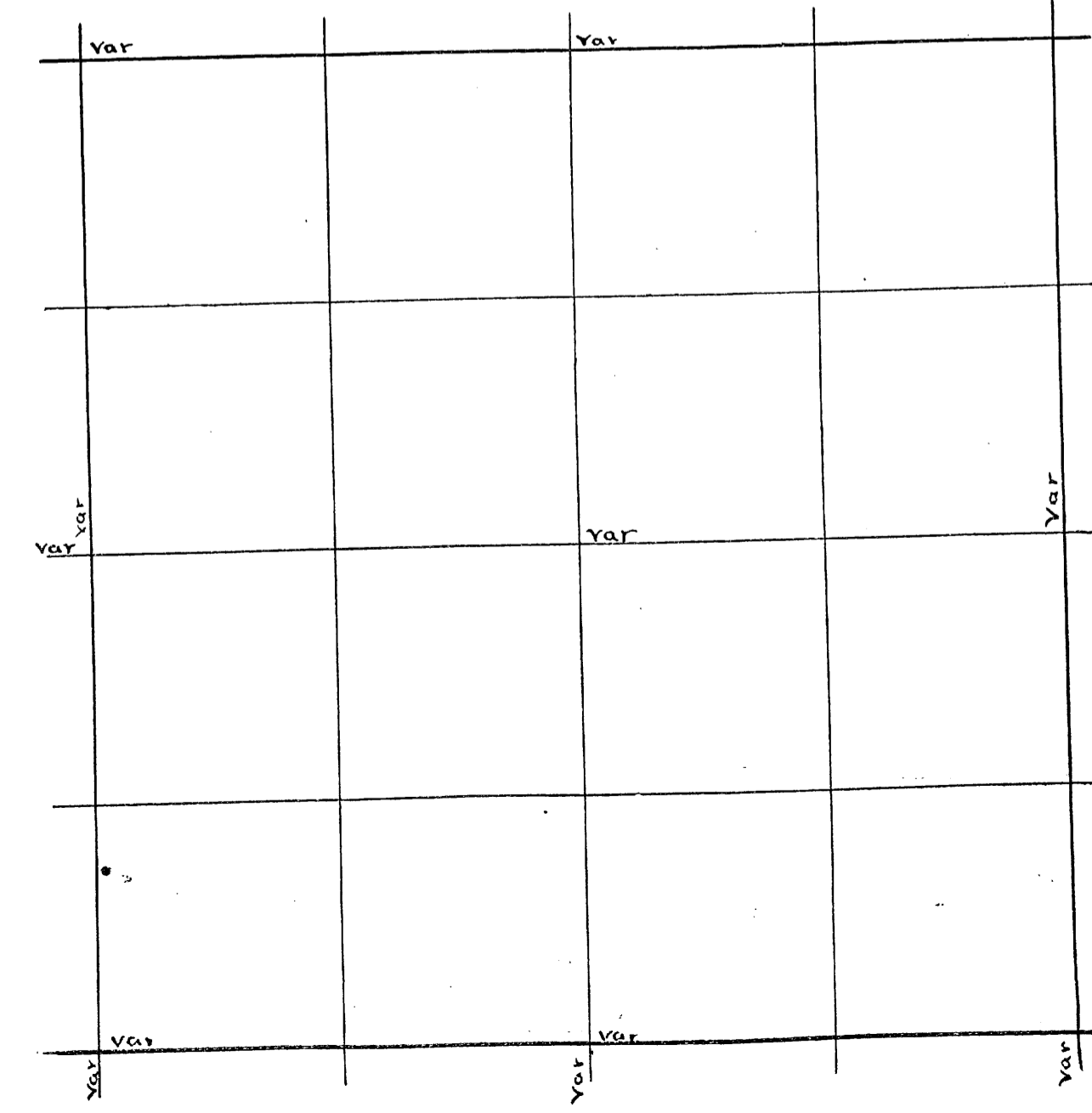

Sec. 8 Town 38 Range 9 By whom Surveyed B.F. Dorr  
 Date of Survey Feb'y 14 1893 copied from Original Book no. 3 Page 77

Sec. 3 Town 35 Range 9 By whom Surveyed D.H. Vaughan  
 Date of Survey JUNE 20 1899 copied from Co Plat Book Page

B<sup>3</sup> Sec 8: 38-9: Feb'y 14 1893 (B.F. Dorr)

S 1/4 P. N. (4 1/2) 39.71 var E 68 v 4 1/2  
 E 1/4 P. W. (5 1/4) 41.16 var S 12 v 4 3/4

Cen Sec Pine 20 S. 21 W 25 1/2  
 Hemk 9 N. 16 W. 10

1/8 bet S 1/4 & Cedar 12 N. 88 1/2 W. 8 1/2  
 do do E (5/4) 20.44 var N. 2 v 4 1/4

1/8 bet E 1/4 & Tamk 11 N. 3 E 17 3/4  
 do do N. (4 1/4) 39.68 var W. 42 1/2

N 1/4 P. E. (4 1/2) 41.20 var N. 15 1/2 v 4  
 E 1/8 on N. line Hemk 20 S. 40 3/4 W. 29

1/8 bet E 1/4 & S. (4 1/2) 39.68 var W. 33 1/2  
 E 1/8 on S. line Tamk 5 N. 59 1/4 E 14

W 1/8 on " " N. 4 1/4 39.70 var W. 23 v 4 1/4  
 1/8 bet W. 1/4 & Hemlock 8 N. 16 1/2 W. 12 1/2

1/8 bet S 1/4 & W. (5 1/4) 20.50 var S. 8

B<sup>3</sup> Sec 8 38-9 Jan'y 26 1894 (B.F. Dorr)

1/8 bet E 1/4 & N. (3 1/4 35') 39.75 var E 27 v 3  
 Cen N.E. 1/4 W. (5 1/4) 20.48 var S. 44 1/2

Secs. 8, 17, 19 & 30

S.E. cor 8 38-9 W. (5) 41.24 var N. 28 1/2  
 S 1/4 P. 8 W. (5 1/4) 41.47 var S. 56 1/2

S.E. cor 8 S. (5) 1.50 chs Hem E 5 1/2 12.82 var S. 36 v 5 1/2  
 S.E. cor 8 S. (5) 149.64 var W. 12.82 v 5 1/2

do do S. (5) 75.10 var W. 3.30 v 5 1/4

NW COR org Trees-Runs. var E 39 1/2 SELL 205 W OF W 1/4 P OK  
 Corrected N var E 1970 1/2 SELL 18 P. W. Birch 10 N 21 E 33

B 1  
 51

Dorr's Survey of Sec 8 Town 38 Range 9 E 4<sup>th</sup> P.M.

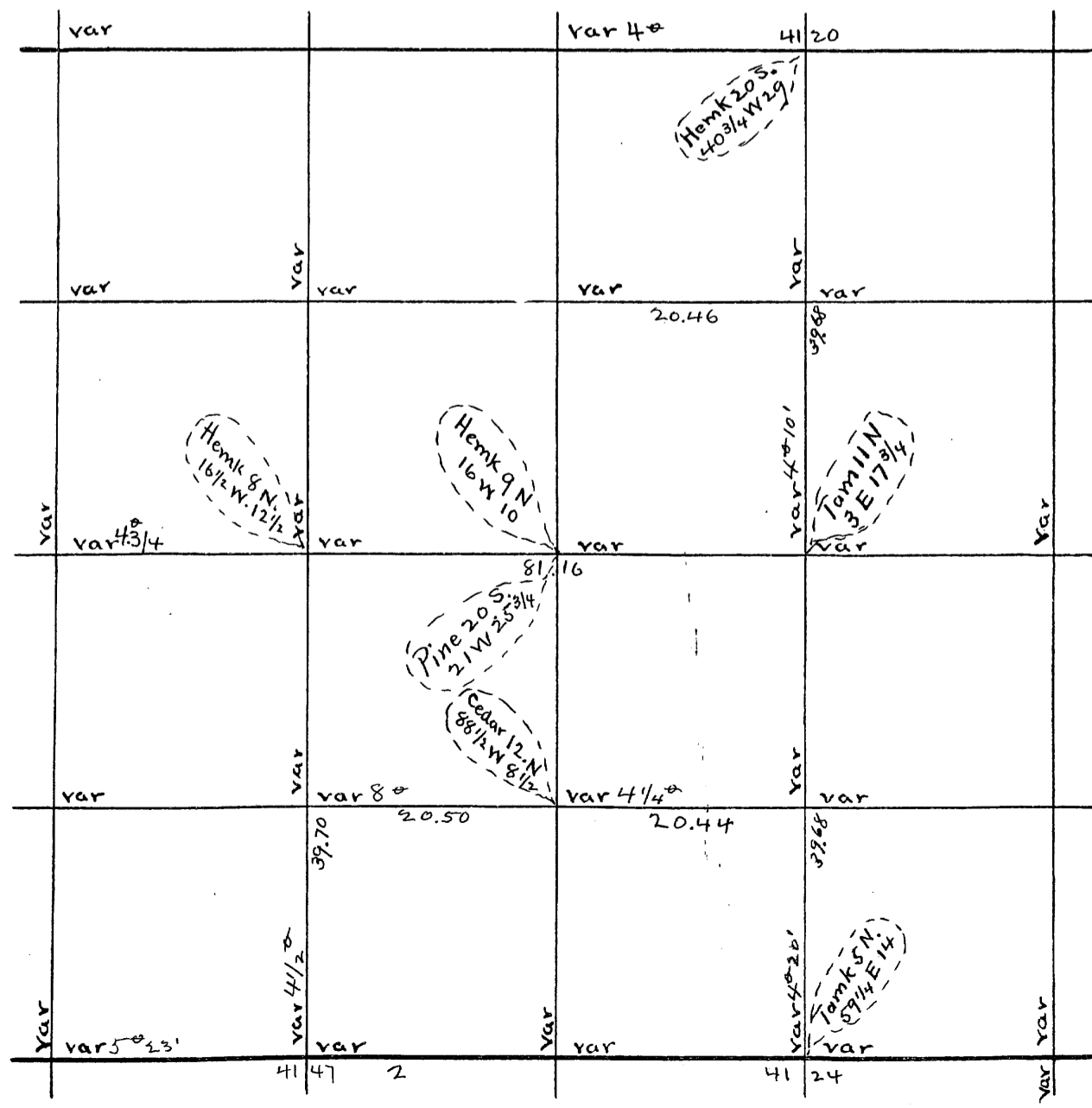

U.S. Survey of Sec. Town Range E 4<sup>th</sup> P.M.

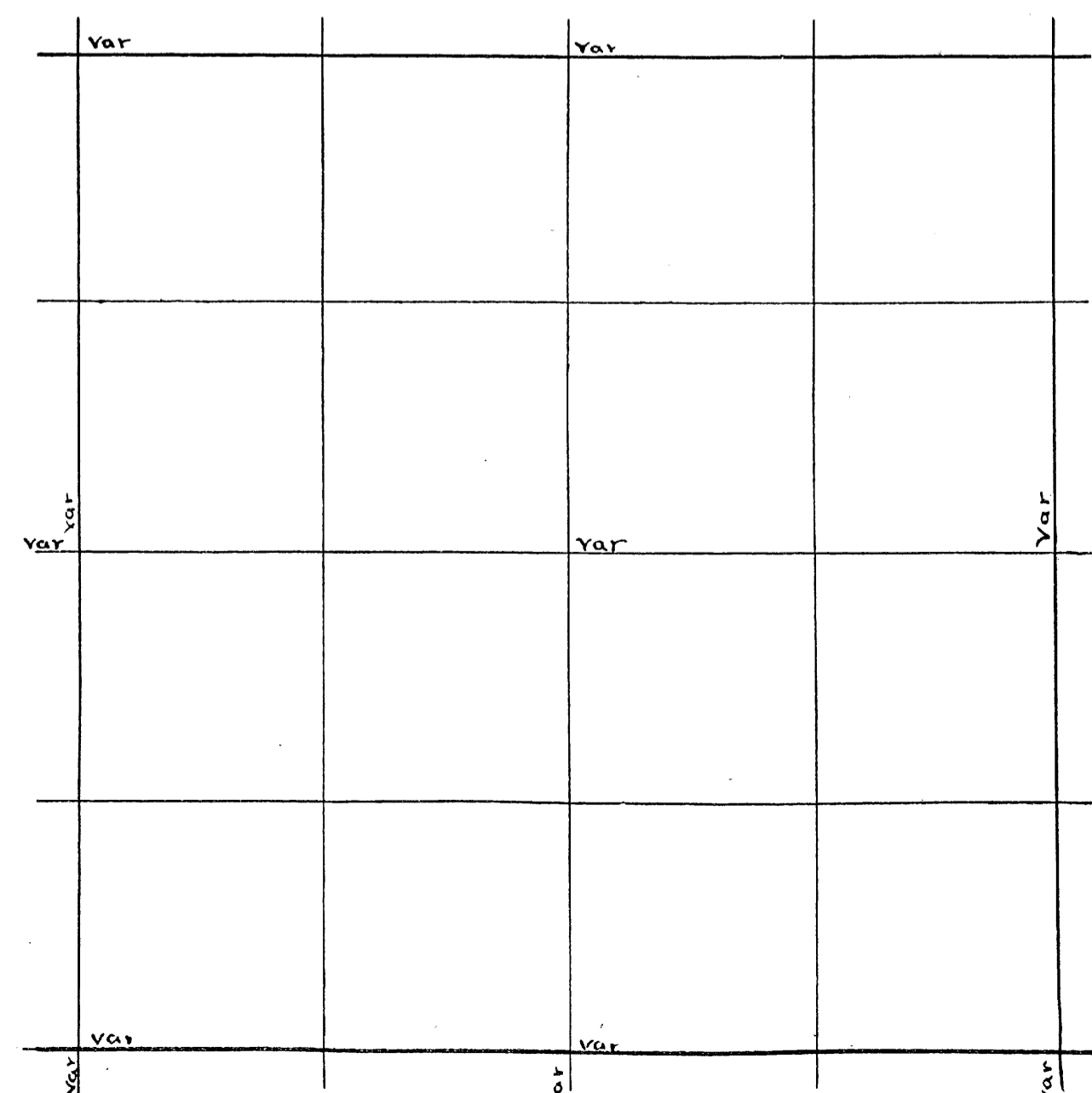

Sec. 9 Town 38 Range 9 By whom Surveyed B. E. Dorr  
Date of Survey Dec 6 1892 copied from Original Book no. 3 Page 69

Sec. 7 Town 35 Range 9 By whom Surved D. H. Vaughan  
Date of Survey Oct 27 1908 copied from Co Plat Book Page

Sec 9 38 - 9 Dec 6, 1892 (B. E. Dorr)

S. 1/4 P. N. (5) 40.55 var W. 1.37 1/2 v 40.50  
N. 1/4 P. W. (4 1/2) 41.89 var N. 1.32 v 41/2  
W. 1/4 P. E. (5 1/2) 85.67 var S. 2.00 v 85.20  
E. 1/4 P. S. (5) 38.46 var W. 75 v 40 25'

1/8 bet S 1/4 E Tamk 7 N. 87 E 14 1/2  
Cen. Sec. Pine 13 N. 78 W. 16 1/2  
5' (Hemk 10 N. 4 E. 12 3/4)

1/8 bet S 1/4 E (8 1/2) 44.60 var N. 2 1/2 v 44.50

S 1/8 on E. line Birch 11 N. 24 1/4 E. 35

1/8 bet W. 1/4 Tamk 6 S. 4 E 23 1/2  
do do N. (3 1/4) 39.18 var E 18 3 3/4

W 1/8 on N. line Birch 13 N. 29 1/4 W. 10

Cen. N. W. 1/4 E. (6 3/4) 20.96 var N. 2. v 20.80

1/8 bet N 1/4 Pine 15 N. 35 E 11 1/2  
Cen. Sec. E (6 55') 43.80 var N. 4 v 7 1/4

S 1/4 P. W. (6) 40.66 var S. 1 1/2 v 5 35'

W 1/8 on S. line Cedar 7 N. 29 1/2 E. 17 1/2

do do N. (5) 40.17 var E 1 1/2 v 4 1/2

Cen. N. W. 1/4 Cedar 10 S. 63 W. 13  
do W. (6 40') 21.00 v 6 3/4

B 6  
P 70

N.E. COR found post set by Dorr org trees | cedar 7 S 57 E 15  
Run W. Uar 4 E. 4000 Enter Swamp 4158 fell 124 N. of N 1/4 P. | cedar 7 N 49 W 9  
found post set by monsell. from N tree a W pine instead of spruce  
Hem gone. E 1/8 P on N Line Tam 10 N 31 1/2 W  
" " " 10 S 3 1/2 W  
Corrected Line E to cor

B 6  
P 57

S from NE cor Uar 4 E 3951 fell 234 W of E 1/4 P. found org trees the  
E. one is down corrected Line N. to cor. South from E 1/4 P. Uar 4 E 4020  
fell 101 W. of SE cor found stub of the Hem. and roots of Birch  
could not set post as it belongs on account of large boulder made new  
bearing W. Pine 17 S 83 E. 15 1/2. P. C. S 1/8 on E Line W. Pine 14 S 2 1/2 E 156  
" " " " S S 53 E 114 1/4

West from E 1/4 P. Uar 330 E 8091 fell 82 S of W 1/4 P. found SE tree down the  
SW. one is a stub 4 1/2 high marks plain on both. set Post and Run W. Uar 7 E  
4201 fell 142 E of NW cor found post and 2 trees but they are bam. and  
cut notes call spruce but I used them. set N 1/8 P on W Line  
cedar 14 N 83 E 41 1/2

Hem 13 S 1 W 45. Run S. from N 1/4 P. Uar 5 35.50 enter Swamp. 1975  
Steam 20 runs W. 4064 cross E W 1/4 Line as corrected. 8015 fell 127 1/2 W.  
of S 1/4 P. found stp of Pine org tree marks ok New W. Pine 16 S 9 E 3 3 3/4  
set 1/8 P. S. of cent W. Pine 16 S. 1/2 E 198. corrected Line N. and set center  
Cedar 12 N. 62 E 3 3/4 dist to N 1/4 P 4064. dist to E 1/4 P 4250  
" " " " S " " " 39 31. " " " " W " " " 38 41.

set 1/8 P. W. of cent Sugar 10 N 1 E 24. set 1/8 P. N. of cent cedar N 38 1/2 W 25 1/2  
" " " " S " " " 18 S. 2 1/2 W 47 1/2 Tamk 8 S 60 1/2 E 16  
W. from 1/8 P. N. of center Uar 310 E 3943 fell 44 1/2 W N of 1/8 P. set temp 1/16 P.  
in NW 1/4 corrected Line from 1/16 P. to 1/8 P. and from 1/8 N to 1/4 P.  
Run a Line S. from Temp 1/16 P. in NW 1/4 to 1/8 P. W. of cent and corrected same  
" " " " 1/8 P. S. of center W. 1960 and set temp 1/16 P. then a Line  
N from this 1/16 P. to 1/8 P. W. of cent and corrected both Lines  
Dec 7 1908.

E from NW cor Uar 2 E 4060 fell 41 S of 1/4 P. set from org trees Oct 1908  
corrected W to corner Dec 8 1908  
N from W 1/4 P. Uar 7 E 4200 fell 142 E of NE cor ok  
N 1/8 P on W Line cedar 14 N 83 E 41 1/2  
" " " " S 31 W 45

B 6  
P 62

Dorr's Survey of Sec 9 Town 38 Range 9 E 4th P.M.

U.S. Survey of Sec Town Range E 4th P.M.

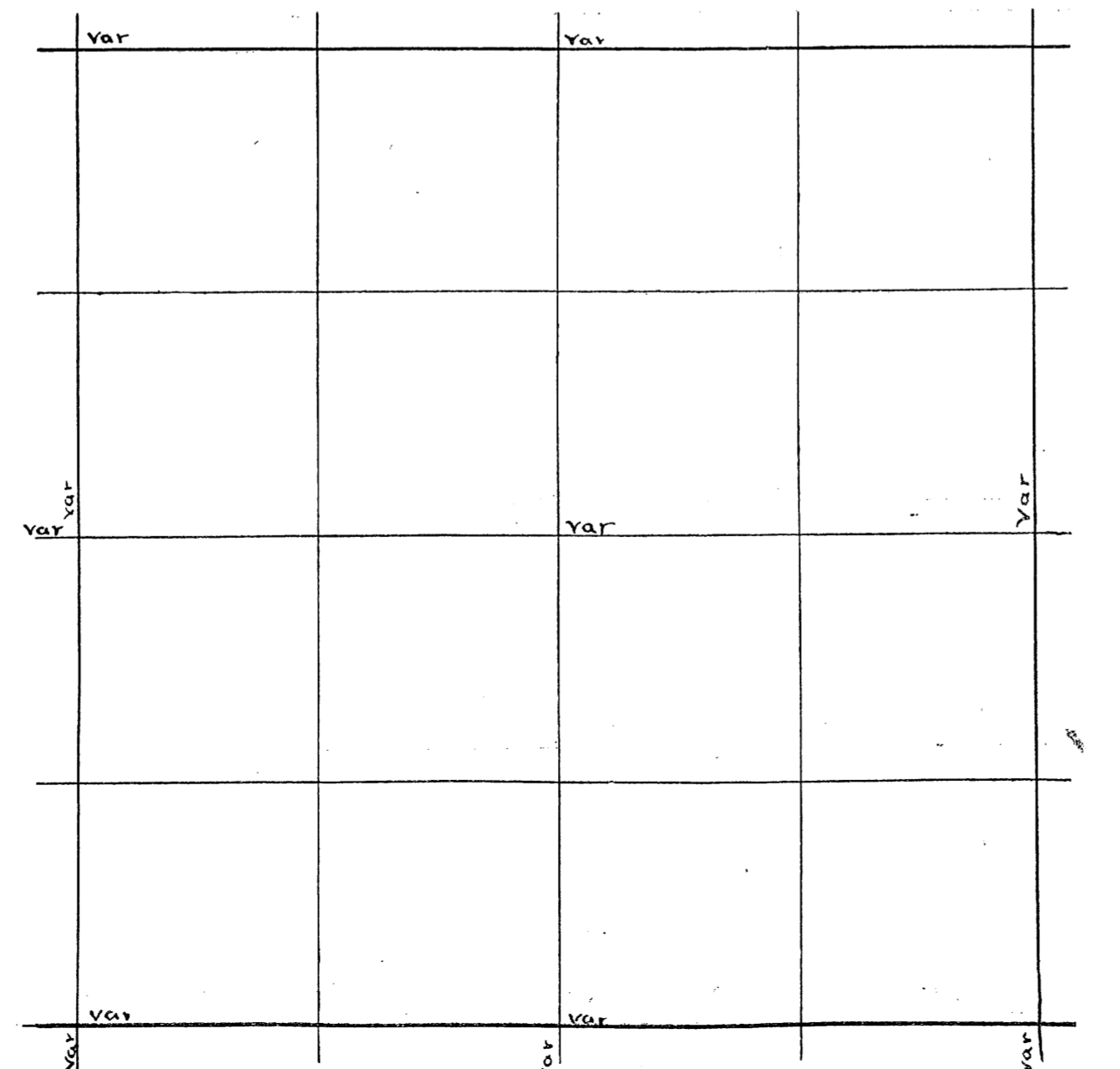
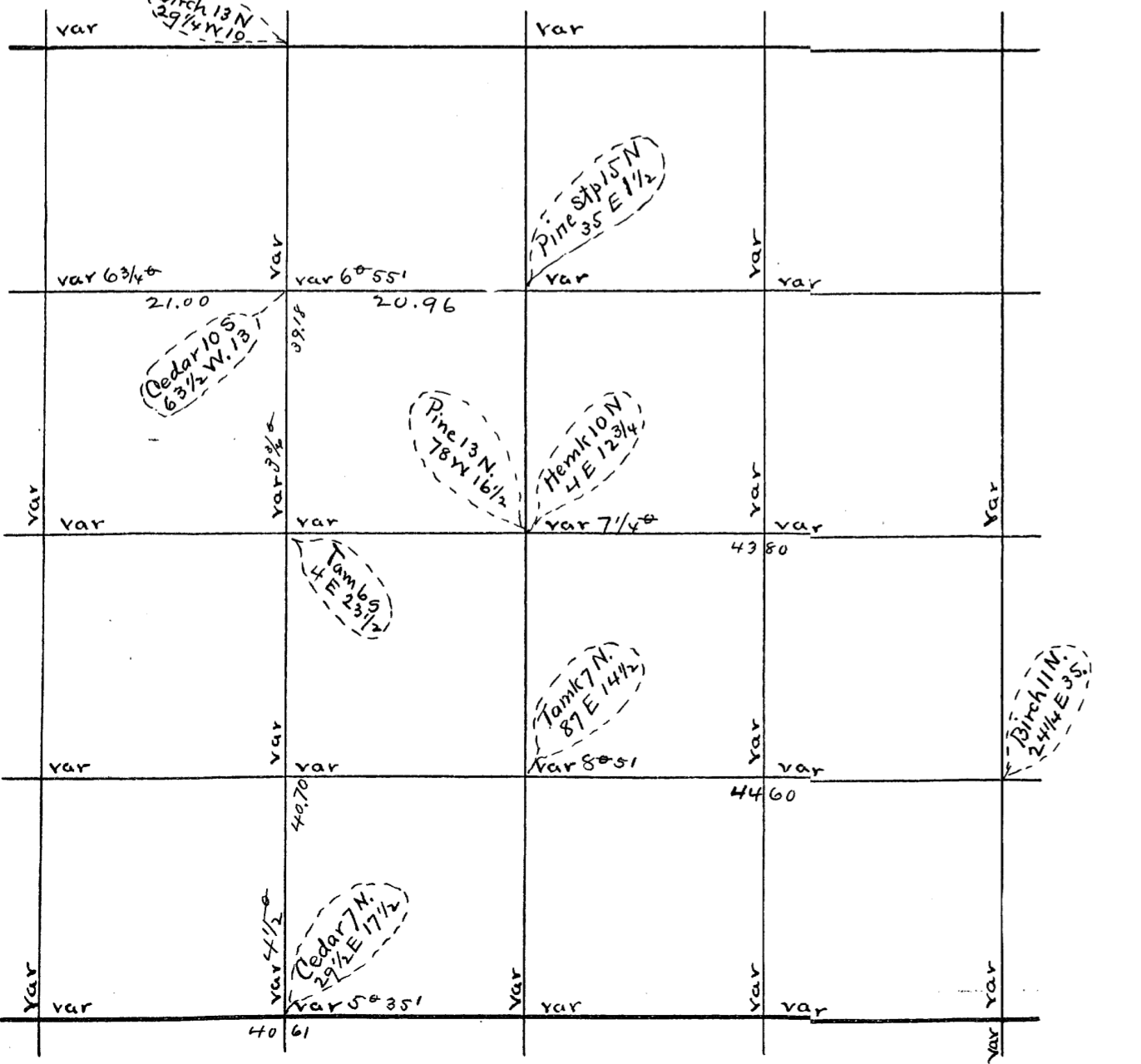

B3) Secs. 10, 38-9 B. F. Dorr Oct 4 1893  
 S. 1/4 P. N. (5 1/4) 75.50 var E 2.45 1/2 v 4 3/4  
 do E (6 1/4) 41.10 var N. 14 v 6 3/4  
 S. E. Cor. N. (7) 76.18 var E 13. v 6 1/2  
 E 1/4 P. Hemk 10 N. 74 1/2 E 21  
 5° do do 8. 50 W. 4 1/2  
 do W. (6 1/2) 8.80 to Lake.  
 Across Lake Offset N. 2.80 angle 5.75 1/4 E dist 10.63 1/2  
 E 1/4 P. W. (6 1/4) 40.99 var S. 51. v 7°  
 W 1/4 P. Sec 11. E (6 1/2) 80.58 var S. 3.38 v 6°  
 S 1/4 P. Sec 11 N. (7) 51.50 to Lake Offset W. 3.00 angle N 15° 35'  
 Aistant 10.75 3/4 + 51.50 = 62.26 + 15.12 = 77.38 var E 2 v 7° 20'  
 Cen. Sec. 11 spruce 3 S. 69 1/4 W. 24  
 5° do do 3 S. 9 1/2 W. 19 1/2  
 S 1/8 on E line Sec 10. Birch 20 S. 40 W. 7 1/3  
 Center Sec 10. Pine 30 N. 22 1/4 E 13 1/2  
 5° Hemk 8 N. 68 W. 21 1/4  
 1/8 bet E 1/4 Sec 10. Birch 12 S. 7 1/2 W. 9  
 do S. 8.00 to Lake across Lake Offset E 1.50  
 angle N. 12° 10' W. dist 6.95 3/4 + 8.00 = 14.95 3/4  
 1/8 bet E 1/4 Sec 10. S. (7 1/4) 38.13 var E 6 v 7°  
 E 1/8 S line Sec 10 Tamk 12 S. 3 W. 15 1/2  
 1/8 bet S 1/4 Sec 10. Birch 16 N. 9 1/2 W. 21 1/2  
 do do E (5 1/2) 41.07 var S. 34. v 5 1/2  
 Cen. S. E. 1/4 Birch 15 S. 19 W. 14  
 N 1/8 W line 11. Cedar 10 N. 60 W. 12  
 do do E (10) 30.00 to worthless swamp  
 S. E. Cor. N. (5) 39.68 var E 50 v 4 1/4  
 S 1/8 on E line Tamk 10 East 2 1/2  
 Sec 12. 38-9 Aug 3 1895 (B. F. Dorr)  
 S. E. Cor. W. (5 1/2) 40.75 var N. 24 1/2 v 4 3/4

N 1/4 P. found post set by Dorr from original trees ok Run E Van 3 10 P  
 4152 fell 79 N of NE Cor Sec 4. correct Van 205. Set E 1/8 P on N line  
 Fir 8 N 8 E 12 3/4 S E Cor found Sur ar down marks ok Birch ok set Post  
 Tan 9 S 50 W 38  
 Run W. Van 4 E 23 1/5 Set am 75 runs NW 46 same stream runs SW 6450 same stream  
 runs NW 8172 fell 94 1/2 N of Cor found set of orig trees. mod New  
 W Pine 18 S. 20 E 19 (the set tree way marked by U.S. surveyor but not called for  
 Hemk 16 N. 22 E 23 1/4 Set W 1/8 P on S line in Hay meadow S 1/4 P. did not find  
 NE W Pine set 30 N. 27 1/2 W 42 1/4  
 maple 16 S 63 E 29 1/2 South from N 1/4 P. Van 6 E 8000 stream 50  
 runs W 8329 fell 58 W of S 1/4 P Van 640 E. W. from E 1/4 P. Van 41 E. Set  
 this 1/4 P. Oct 1908 from orig trees the W. one has been removed recently  
 the E one is down 4000 Van 515. 60 stream 50 runs N. 8262 fell 283 S of W 1/4 P.  
 orig trees Birch 30 N 87 W 13 1/2 Center of Sec. Dist to N 1/4 P 4233 1/2  
 Section Hemk 12 S 29 E 21 3/4 S 1/4 4095 1/2  
 Dist to E 1/4 P 4270 1/2 and to W 1/4 P 3998 1/2 set 1/8 P W of center  
 S. from 1/8 P W of center Van 6° E 1225 stream 50 wide runs E 2175 same stream  
 runs N 4108 fell 12 E of 1/8 P. corrected line and set 1/16 P. on W side of  
 stream above and near dam. Set 1/8 P. S. of center in an open burned  
 swamp E 1/8 P on S line W Pine 15 N 26 E 30  
 16 S 85 E 32 N from E 1/8 P on S line found no timber  
 on this line and LG E 12. 118 P E of center cedar 8 S 42 E 23 1/2 Run N from  
 1/8 P E of center Van 715 E 3800 stream 20 wide runs NW 4224. fell 22 E of  
 1/8 P. Set 1/8 P N of center Tamk 10 S 43 W 44 W from N 1/8 on E line Van 227 E  
 4161 fell 44 S. of 1/8 P. Set 1/16 P in NE 1/4 W Pine 12 N 43 W 17  
 28 N 38 E 15 1/4  
 W from N 1/4 P. Van 4077 fell 49 N of NW cor set by Dorr from orig  
 trees (now gone) set W 1/8 P on N line S 49 ar 16 N. 20 1/2 E 22 1/2  
 Linden 14 S 6 1/2 E 163 1/4  
 Jan 21 1910. E from S 1/8 P on W line Van 4° E 2018 fell 4 LKS N. of 1/16 P  
 corrected line met to 1/8 P at Jan 22 1910. 10 AM

B 6  
 p 63-4  
 p 128

Dorr's Survey of Sec. 10 Town 38 Range 9 E 4th P.M.

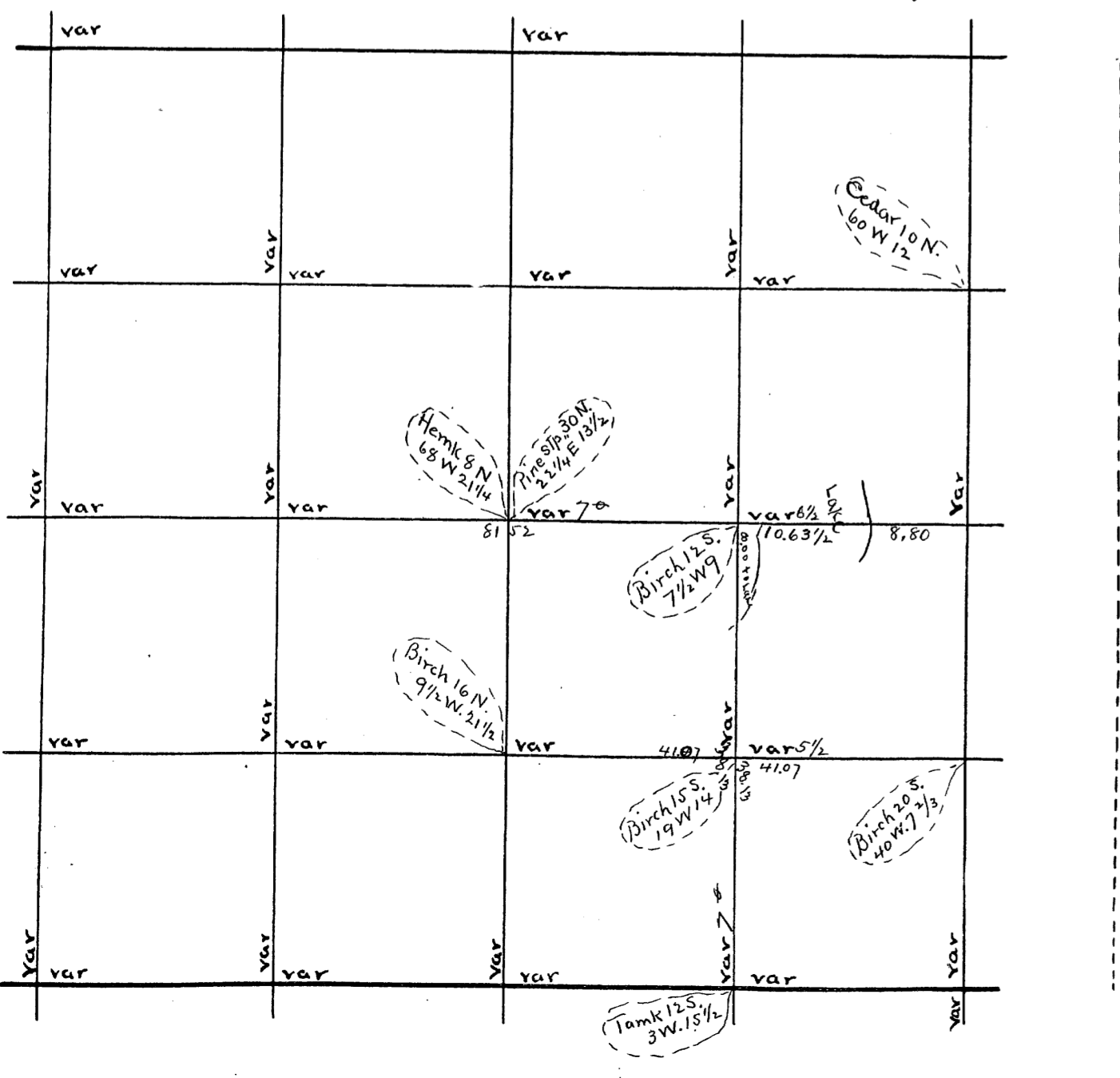

U.S. Survey of Sec. 11 Town 38 Range 9 E 4th P.M.

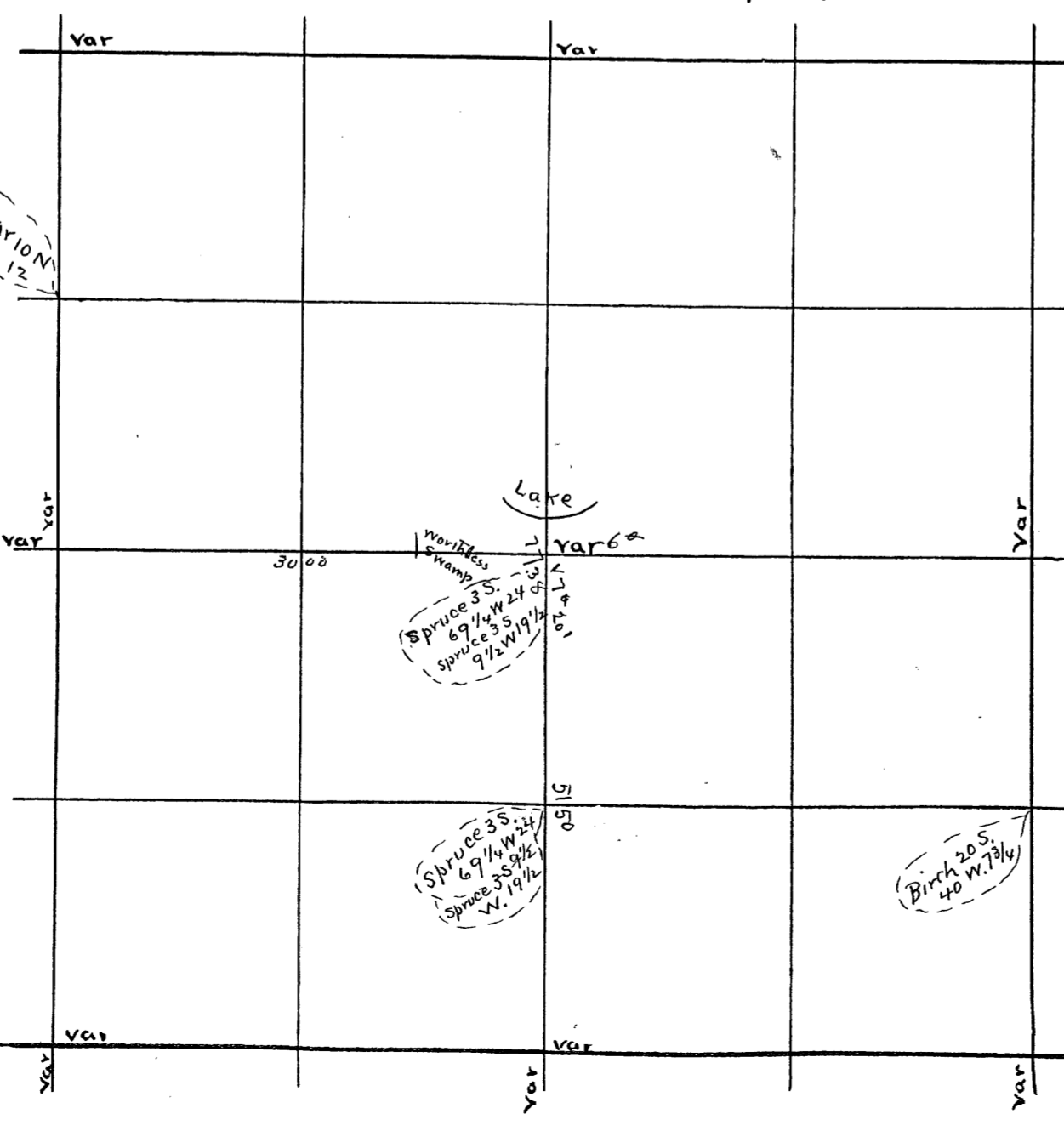

Sec. 15 Town 38 Range 9 By whom Surveyed B.F. Dorr  
Date of Survey Dec 12 1892 copied from Original Book no. 3 Page 277

Sec. 6 Town 35 Range 9 By whom Surveyed L.H. Vaughan  
Date of Survey Jan 14 1910 copied from Co Plat Book Page

Sec 15 38-9 Dec 12 1892 (B.S.P. 70771)  
N.W. Cor. S. (5/2) 38.10 var W. 18 v 53  
W 1/4 P. E. + 3/4 43.52 var S. 36 v 50  
N 1/4 P. S. (5/2) 76.50 Then E (5/2) 4.70 var S. 17  
Cen Sec (Tamk 13 N. 11 1/2 W. 5 1/2  
do 12 N. 8 1/4 W. 18  
1/8 bet. N 1/4 & Birch 11 N. 26 W. 11 1/2  
do do W. (50 20) 42.47 var N. 29  
N 1/8 on W. line Hemk 18 S. 86 W. 27

Sec 15 38-9 Jan 16 1894 (B.S.P. 1065107)  
S 1/4 P. W. (5) 44.30 var N. 1.68 v 40 40  
do N. (7 1/4) 37.44 var E 63 v 70 25  
Cen Sec N. (80 20) 19.50 var W. 1 1/2 v 8 1/4  
S 1/4 P. E. (5) 38.00 var N. 1.01 v 40 20  
E 1/8 on S. line B. Ash 6 S. 10 E v 53 1/4  
1/8 bet E 1/4 & S. (7 1/2) 37.94 var W. 41 v 7 1/2  
S.W. Cor. N. (6 3/4) 38.54 var E 72 v 6 1/2  
S 1/8 on W. line Fir 12 N. 6 1/2 E 11 1/4  
do do E. (6) 43.52 var N. 12 1/2 v 60  
1/8 bet S 1/4 & Tamk 14 N. 83 1/2 W. 23  
1/8 bet E 1/4 & Hemlock 8 S. 24 1/4 E 29  
Center S.E. 1/4 W. (5 1/2) 19.39 var E 35

Sec 15 38-9 Dorr June 29 1898 (B.S.P. 48)  
W 1/4 P. S. (7 1/4) 38.53 var E 23 v 7 1/2  
N.W. Cor. 22 S (7 3/4) 37.50 var E 2 v 80  
W 1/4 P. -- 22 South on the section line to a stake 57 1/2 N of S.W. Cor Sec 22  
thence S. 16 3/4 W 17.00  
S. 60 W. 7.50  
S. 14 1/2 W 5.00  
S. 35 W 12.00  
S. 3 1/2 W 4.75  
S. 13 1/2 W 8.00  
S. 13 3/4 E 6.75  
S. 37 1/4 E 10.75  
S. 62 E 9.00  
S. 54 E 6.56 to a stake in the section line 4.83 S. of the 1/8 Cor  
thence South on section line 7.35 to Eagle River Road

Sec. 6 Cor. found post set in Oct 1908 when g cut up sec 5. Run W  
var 4 E 20 40 old slashing 8710 fell 725 1/2 S of cor, found 3 or 4 trees  
and post set 6 years ago found an over run of 510 set S. 1/4 P. 247 W of  
SE Cor. Hemk 7 N. 72 1/2 E 34  
cedar 7 S. 41 W. 4. 36 E W 1/8 P at 6370 1/2 W of SE Cor Post set in Edge  
of open swamp no trees near. Set E 1/8 P at 2123 1/2 Sugar 18 N 80 1/2 E 20  
course of Line is 56 W Birch 14 S 75 W 38 1/2  
SE Cor North var 4 E. Jamk is Sunday Layed off. 4138 fell 120 E of 1/4 P. org  
tees and Post set in 1908 corrected Lines and set 1/8 P. 247 W 12 1/2  
" 105 62 E 25  
Run W. from E 1/4 P. var 30 E 200 Ent. E. Swamp 1800 Slashing made  
Last winter 2600 Leave Slashing 4400 Leave Swamp 7700 Merrill  
Road 8572 Set Line. Stakes on Lake. found me. on N. shore of Lake on W  
Line. W Pine tree ok. Set Post and run south. var 4 E. 1150 over Lake  
3939. fell 10.8 E of Cor. OK. corrected line N. to Lake and set me.  
Tamk 8 S 79 1/2 E 31. P. Compass. found dist bet. m corners 1245 Gout.  
dist. 827. an over run of 418 set 1/4 W 1/4 P. on ice. at 492 S. of N. me. The  
whole dist. from me. on N. shore of Lake to SW cor is 3939 Gout. dist  
is 4327. found dist. from me. on S. shore of Lake. 2494. Gout. dist. 15350. a  
short one of 806. Set S 1/8 P on W line 1540. N. of SW cor. Fir 12 S 38 1/2 E 27  
Picked up Rand. from E 1/4 P. and at 8556 fell 470 N. of 1/4 P. on ice. corrected  
at E shore of Lake and set mg. W. Pine 1550 W 10 1/2 P. C. corrected line E to 4000  
N. from S. 1/4 P. 5000. Rais. River 8036. fell 249 E of N 1/4 P. found post set by Dorr  
His bearings are Tamk 13 N 62 1/2 W 11  
S. N. 10 1/2 W 13. Cent of Sec 6 Tamk 7 N 22 1/2 W 45 1/2  
Dist to N 1/4 P. 4020. Dist to E 1/4 P. 4221 Birch 7 S 41 1/2 W 10.  
S. 38 1/2 W. 4335 corrected Lines and set 1/8 P. S. of center  
Birch 8 N 54 E 29  
W. Pine 36 S 35 W 43. W. from 1/8 P. S. of cent. var 4 E. 4436 fell 93 S of 1/8 P. set  
Temp. 1/16 P. m. SW 1/4. No. 8. P. corrected line W to 1/8 P. Run o.p.c. Line S. from 1/16 P. to  
open swamp. 8 1/8 P. E. of center. Cedar 9 N 73 1/4 W 18  
Ash 9 N 62 E 15. S. from 1/8 P. E. of center  
3970 fell 122 E of 1/8 P. corrected line N. and then E to 1/4 P. and from E 1/4 P. S

B 6  
P 126-7

Dorr's Survey of Sec 15 Town 38 Range 9 E 4th P.M.

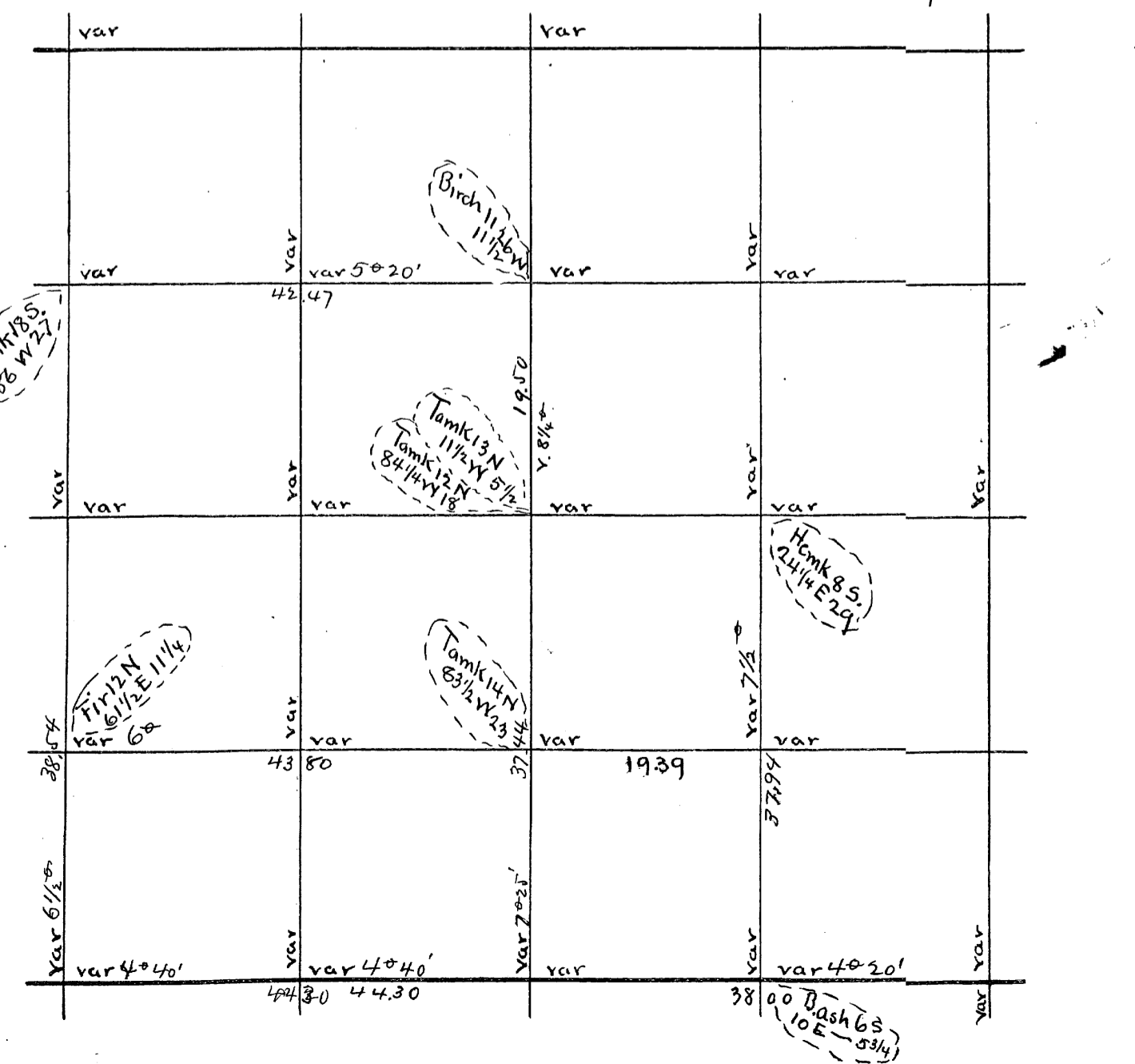

U.S. Survey of Sec. Town Range E 4th P.M.

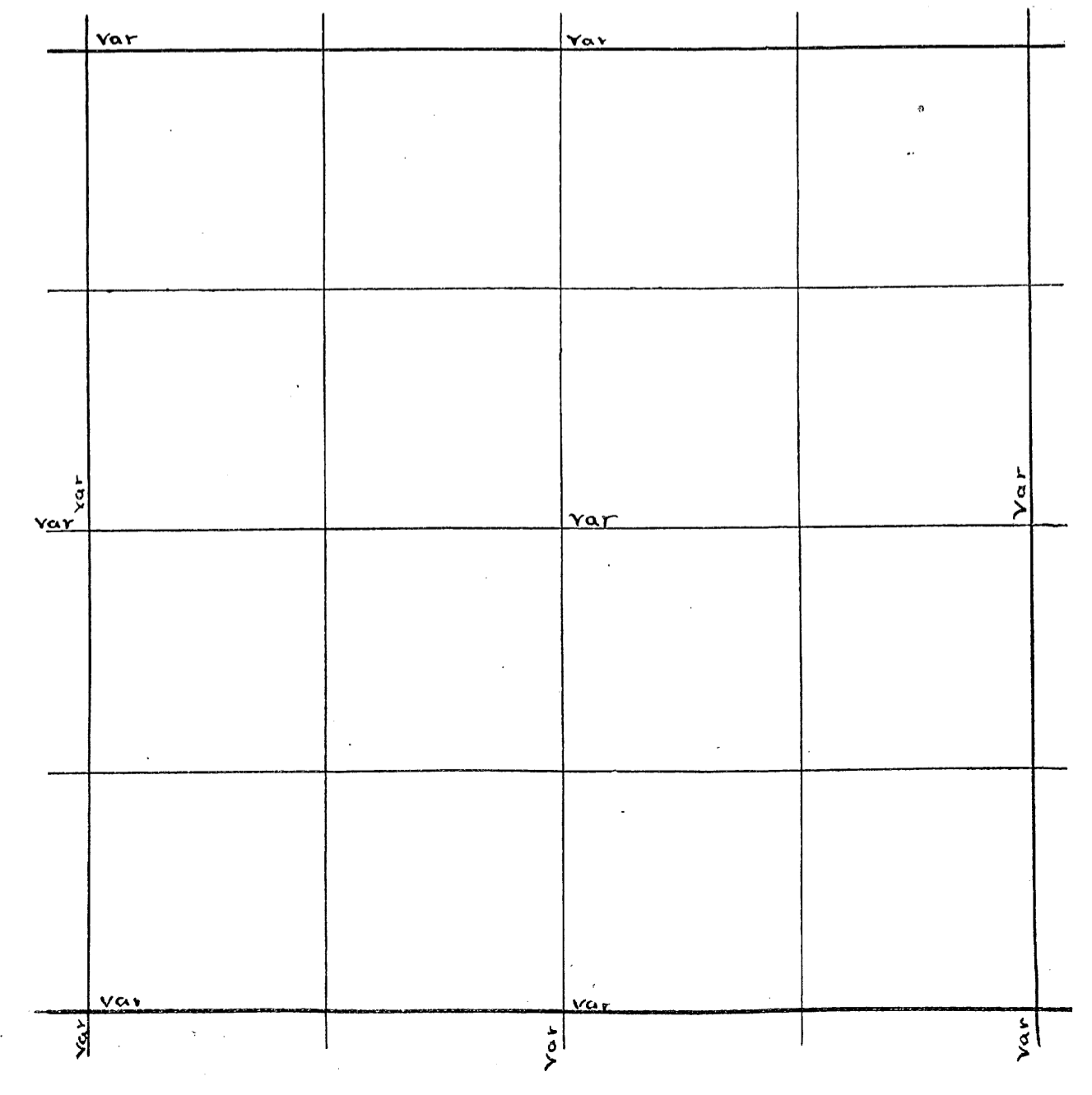



Sec's 8, 17, 19 & 30 38-9 Dorr Dec 22 1892 (B3 P. 73)  
 E 1/4 P. 30. W. (7) 98.98 var S. 1.18 v 8° 5'  
 N.E. Cor 30. N (5) 73.70 var E. 11.12 v 5 1/2°  
 S.E. Cor 8 W. (5) 41.24 var N. 28 v 4 1/2°  
 S 1/4 P. 8. W. (5 1/4) 41.47 var S. 5 1/2°  
 N.W. Cor 17 S. (5) 40.10 var W. 84 v 5° 35'  
 W 1/4 P. S (6 1/2) 37.30 var E 6 1/2 v 6°  
 W 1/8 on S. line 8 sugar 10 S. 19 W. 16 1/4  
 S 1/4 P. 19. N. (5) one mile and left it  
 N.W. Cor 19. E (6) 58.00 var N. 4.28 v 3 1/2°  
 W 1/4 P. 17. E (5) 41.83 var S. 3.60 v 4° 20'  
 S.E. Cor 8. S (5) 150 chs. Then E. 5° 5' 12.82 var S. 36 v 5° 10'  
 S.E. Cor 8. S (5) 149.64 var W. 12.82 v 5° 10'  
 do do S (5) 75.10 var W. 3.30 v 5 1/4°  
 S.E. Cor 17 Tamk 6 N. 6 1/2 E 14 1/2  
 Spruce 2 1/2 South 19 1/2

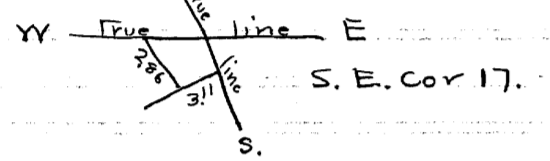

S.W. Cor 17 (Norway 14 N. 17 1/2 W. 13 3/4 (B3 P. 74)  
 Pine 16 S. 26 E 22  
 Sec 17 38-9 Jan 31 1893 (mistake)  
 N 1/4 P. S. (6) 75.98 var W. 1.21 v 5° 10' 1/8 bet E 1/4 N. (14) 39.18 var E 23 v 10° 44'  
 E 1/4 P. Spruce 4 S. 80 3/4 W. 12 N 1/2 E. line Pine 15 south 17 1/2 16 1/2  
 Fir 8 N. 56 W. 27 3/4 do do W. (7° 28') 10.60 thru pine  
 S.E. Cor W. (6) 85.20 var N. 84 v 6° Sec 17. Continued B 3 P. 78  
 S 1/8 on W. line Tamk 16 N. 89 W. 16 1/2 1/8 bet E 1/4 S. (7) 37.32 var W. 6 1/4 v 6°  
 Cen Sec (Spruce 4 S. 17 E 14 E 1/8 on S. line Tamk 7 N. 82 1/2 E 21 1/2  
 Pine 5 N. 19 E 18 1/2 1/8 bet E 1/4 N. (7° 5') 19.00 to stake  
 1/8 bet N 1/4 Pine 12 S. 11 1/2 E 20 1/2 S 1/4 P. S. (10) 18.60 Then E (5 1/2) 15.00  
 do do W. (6) 41.54 var S. 2 1/4 v 5 1/2° W 1/8 on S. line Pine 6 N. 63 E 34 1/2  
 S 1/4 P. (Spruce 4 S. 19 1/2 E 20 do do (5 1/2) 18.65 then W. (6° 20') 21.17  
 5° do do 2 S. 45 1/2 W. 35 var S. 8 v 6° 50'  
 N 1/8 on W. line Maple 6 N. 77 1/2 E 21 1/4  
 1/8 bet N 1/4 E (5 1/2) 20.60 to stake  
 1/8 bet E 1/4 Pine 22 N. 36 W. 17.

Dorr's Survey of Sec. 17 Town 38 Range 9 E 4th P.M.

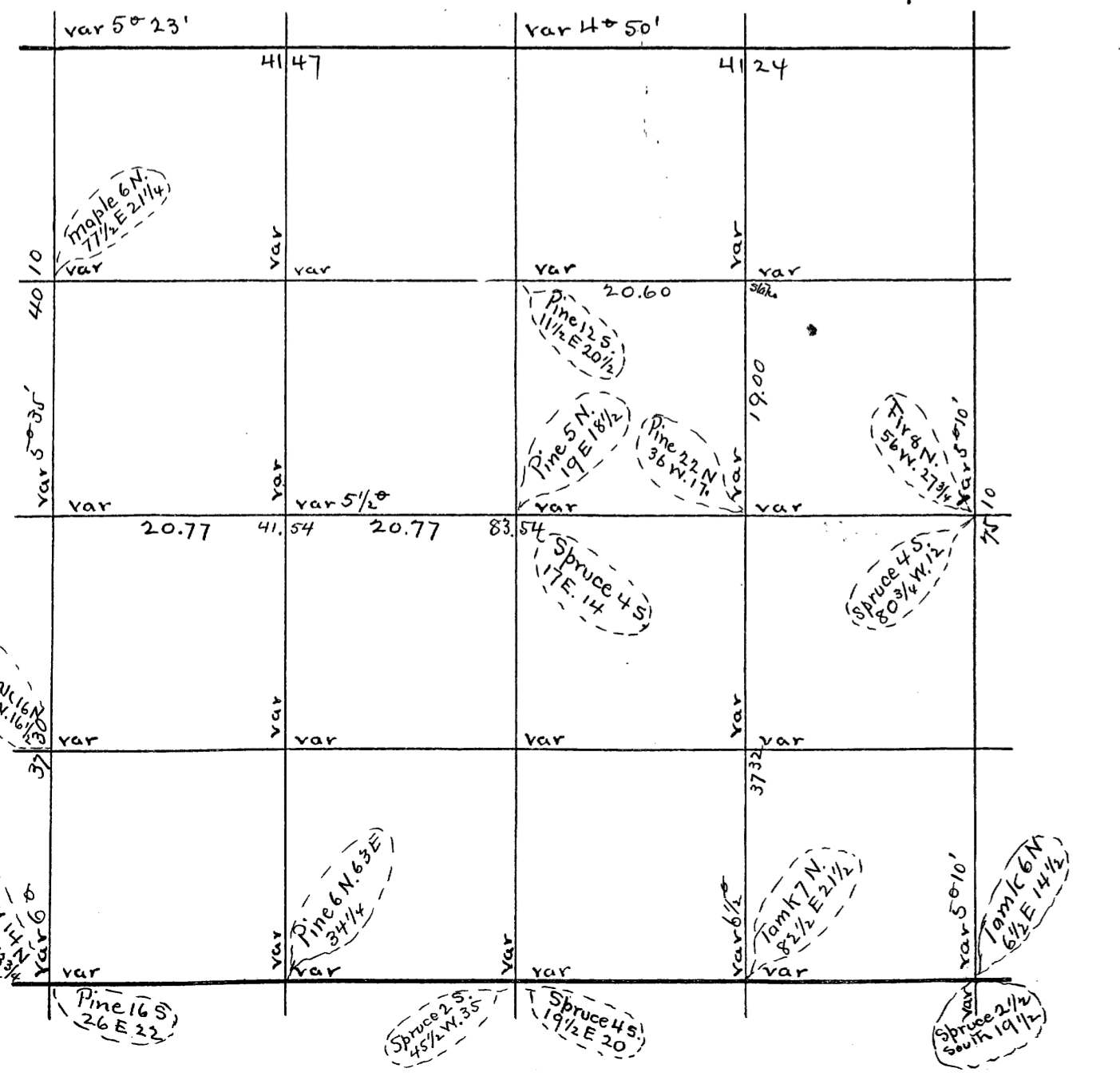

E 1/4 P. (Sec sec 21) Run W. Van 4° E 1650. Leave SWAMP 6000 Enter Swamp  
 6800 Leave swamp 7967. fell 82. N of W 1/4 P. Org trees. East on 15 down  
 N. from W. 1/4 P. Van 3° E 875 to Bunday RR. and enter swamp 1900 Leave swamp  
 4159 fell fell 250 E of NW cor. org trees. nearly gone NEW W. Pine 16 S 2 1/2 W 14  
 Corrected. Line S. and SE N 1/8 Pon W line Hem 11 N 32 W 6 1/2  
 11 S 5 W 7 3.  
 NW cor. Run E Van 4° E. 26 Enter swamp 2875 Sec 20 runs N. 3975 fell 22 S  
 of N 1/4 P. found the Tam down other one gone NEW Cedar 15 68 1/2 E 12 1/2 found  
 org post. S. from N 1/4 P. Van 4° E. 2400 to Bunday RR. Leave swamp 8083 fell  
 365 1/2 W of P. 1/4 P. org trees. Hem down. sugar dead NEW Sugar 12 N 29 1/2 W 40  
 Corrected Line N. and S. get center of Sec Hem 13 S 33 E 2 1/2  
 Birch 13 N 70 1/2 W 25 1/2 bet to N 1/4 P. 4032 bet to E 1/4 P. 4011  
 16 S 28 1/2 W 16 S 11 W 4031 S 11 W 3956  
 South from W 1/4 P. Van 6 20 E. 1975 fell 80 E of 1/4 P. Sec 2 by Dorr  
 SW Cor found post set by Dorr and org trees which are nearly gone  
 NEW W. Birch 18 S 58 1/2 E 20 1/4  
 Hem 14 N 56 W 42 Run E from SW Cor Van 4° E 4099 fell 2980 F  
 1/4 P. Sec W 1/8 P. on S line Hem 15 N 68 E 14 1/2 Birch 9 N 56 W 2 1/2  
 12 N 57 W 25 1/2 Sec 1/8 P. W of Cent. 14 S 20 W 17 1/2  
 Sec 1/8 P. S. of center Sugar 8 N 29 W 7 1/2 Tamk 10 S 51 1/2 W 8  
 Hem 10 S 36 1/2 E 12 1/8 P. N of Cent. 10 S 55 E 8  
 N. from W 1/8 P. on S line Van 5 30 E 3939 fell 89 W of 1/8 P. W. set from 1/8 P. S.  
 of Cent. Van 4 1/2 E 4634 fell 22 N of 1/8 P. Sec 2 by Dorr. Sec 1/4 P. in SW 1/4  
 Birch 12 N 75 E 30  
 Hem 12 S 22 1/2 E 35 1/2 Corrected both 1/8 lines E & W and N & S  
 E. from 1/8 P. N. of Cent. Van 4 30 E 4090 fell 212 N of E 1/8 P. Corrected Line  
 W. Corrected Line from E 1/4 P. S. and from W 1/4 P. N. to 1/8 P. set Temp in  
 N. W 1/4. Finished. Jan. 12 1910

U.S. Survey of Sec. Town Range E 4th P.M.

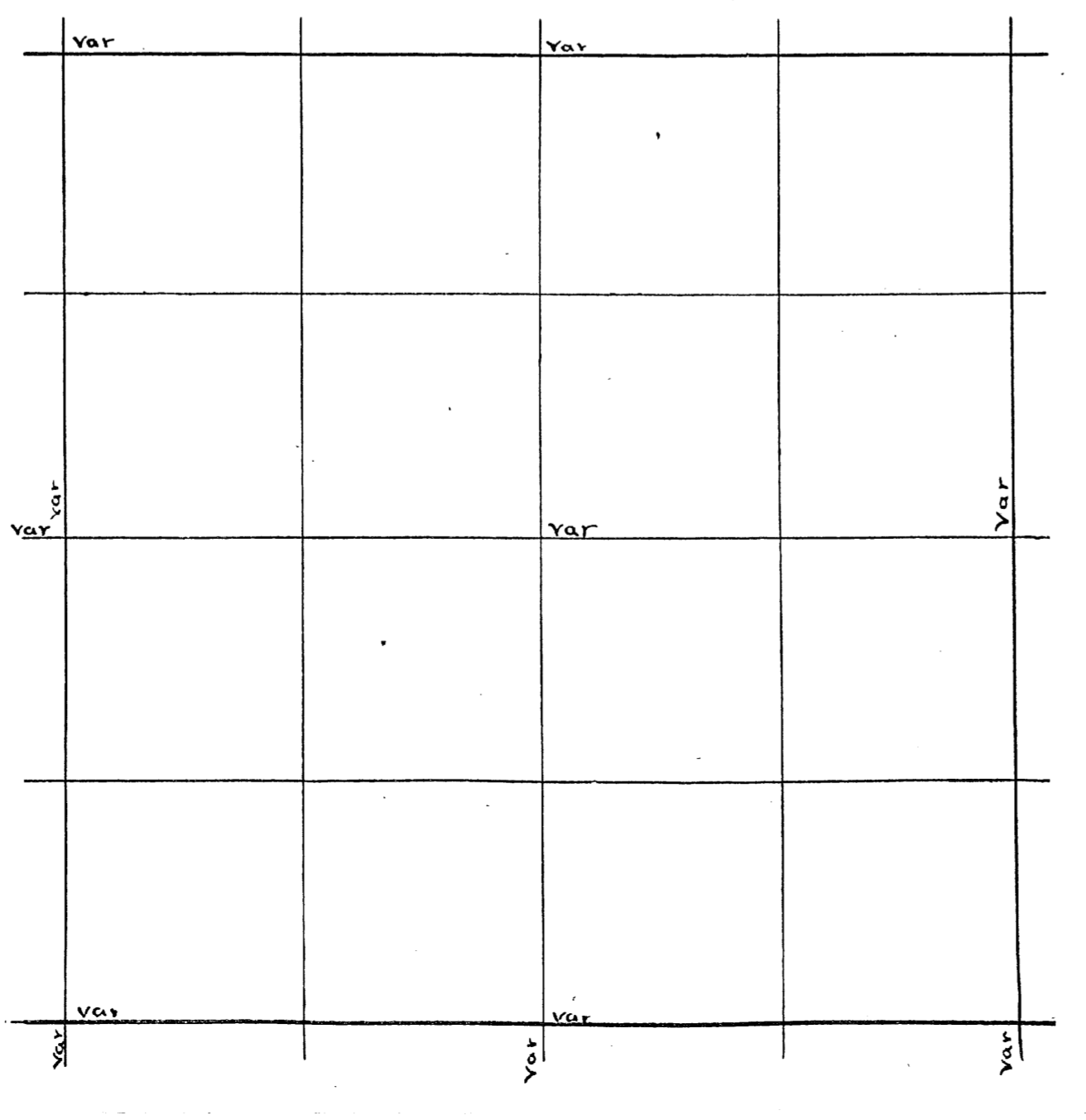

Sec 18-38-9 Jan 16 1896 (B. 4 P. 10)  
 N. E. Cor. W. (5) 40.78 var N. 10 v 4 3/4  
 N 1/4 P. S. (3 3/4) 35.97 R 3 40  
 S 1/4 P. { spruce 6 N. 81 W. 27 1/2  
 Tamk 12 S. 12 1/4 W. 21 3/4  
 E 1/4 P. (0\*) 42.43 R 3 1/2  
 88.14 var S. 34 v - 35'  
 W 1/4 P. Fir stp maple tree atq  
 do New Tamk 4 N. 73 1/2 E 22  
 Cen Sec Birch 10 N. 44 3/4 E 30 3/4  
 5 Tamk 1 S. S. 61 E 33  
 1/8 bet N 1/4 Norway 12 N. 64 3/4 W. 18 1/2  
 do do E (1 5/8) 41.58 var N. 6 v 2 2/5  
 Cen N. E 1/4 N. (5) 19.02 var W. 12 v 5 2/5  
 E 1/8 on N. line Pine 16 S. 37 E 15 1/2

13 + 24 - 35 - 9  
 SECTIONS 13 + 24 35.9 by Vaughan  
 Nov 2 2 1904. began at S.E. COR. OF 13. Set Post from 3  
 orig trees. Run N. var E (made new bearing before starting  
 Sugar 3 1/2 S 23 W 16 1/2) 4000 did not find 1/4 P. 8000 did not find  
 corner 83.12 Top of Brassell's Barn. 120.00 did not find 1/4 P.  
 165.41 fell. 278 E of cor to - 7 - 12 - 13 - 18 Ranges 8 + 9 E. found  
 3 original trees. aspen gone. Set corner to 13 - 18 - 19 - 24  
 Hem 10 S. 68 W 77 1/2 - W Pine stp 14 S. 32 1/2 W 108 1/2 Hem 14 N 56 W 37  
 Hem 8 S 5 E 8 1/2 Set S.E. N 1/8 P on E line of sec 18  
 Hem 14 N 56 W 37  
 8 S. 5 E 8 1/2

Located SE COR. by beginning at me on S. shore of Lake. ok  
 found the dist to me on N shore of Lake correct. found org trees  
 nearly gone NEW Birch 7 N 51 1/2 E 13  
 Maple 6 S 42 W 43. Prolonged Line N var 4 E  
 250 found Sec cor. org stps. wh. red ave. Birch 12 S 42 W 39. Sugar 4 R 6 N 39 E 10  
 NEbb from SE COR. NEW Birch 7 N 51 1/2 E 13  
 Maple 6 S 42 W 43 Var 4 E 39 1/2 Fell 117 1/2 W OF  
 E 1/4 P. stp of org trees ok. W from E 1/4 P. var 3 1/2 E 43 00 narrow gauge  
 RR. 7942 fell 250 N. OF W 1/4 P. org trees. cedar down Hem dead. this  
 Post is 50 lks. S. of Bundy RR. S 1/4 P. found Post and org trees. Hem is  
 down Sugar nearly gone. NEW Hem 9. S 49 1/2 W 33. Run N var 3 E 40 long  
 Spring 100 wide 1500 Bundy RR. 3600 narrow gauge RR. 4900 stream 20  
 5300 same stream runs W. 7450 Leaves Swamp. 8000 Set Line stakes.  
 N from W 1/4 P. var 4 E 4120 fell 72 W W OF NW cor. found stps of org  
 trees. Set N 1/8 P on W line cedar 14 S 89 W 16 1/2  
 Birch 10 S. 41 E. 13. E from NW cor var 4 E  
 3934 fell 6 lks N. OF N 1/4 P. found stps of org trees. Set Post and made  
 New bearings W Pine stp 24 N 63 E 22  
 " " " 26 S 26 E 18 1/2 picked up rand. from S 1/4 P and at  
 7979 fell 93 1/2 E OF N 1/4 P. cent of sec 18  
 dist to N 1/4 P. 4047. dist to E 1/4 P. 3975 " 10 83 W 8  
 " " " 3932 " " " W. " 3961. 1/8 P. E of cent Tamk 15 N 15 1/2 W 27  
 1/8 P. N of cent Tamk 15 N 60 W 9. " 15 N 31 E 9 3/4  
 15 S. 68 E 28 1/2 W. from 1/8 P. N of cent var 4 3/4 E 27 00 to  
 narrow gauge RR. 3947 fell 34 1/2 S. of 1/8 P. corrected lines from cent E. from  
 W 1/4 P. N. and from cent N. S. from W 1/4 P. var 4 E 3910 fell 75 E of SW cor  
 found stp of Sugar Lind gone NEW Hem 12 N 32 1/2 E 22 1/2. Set S 1/8 on W line  
 Hem 10 N 77 E 7 3/4.  
 Birch 18 N 35 1/2 W 20. E from SW cor. var 3 E 399 1/2 fell 94 1/2 S of S 1/4 P  
 W 1/8 P on S line Birch 18 N 24 E 24  
 Sugar 20 S 4 1/2 E 18 3/4. N from W 1/8 P. on S line var 3 1/2 E  
 3919. fell 5 1/2 E. OF 1/8 P. corrected line S. SE 1/8 P. W OF cent. corrected  
 line S from W 1/4 P. to 1/8 P. set Tam 16 P. in SW 1/4 CEDAR 15 N 7 1/2 E 17 1/2  
 Tam 17 S 44 1/2 E 10 1/2  
 for sections 13 + 24 - 35 - 8 see column 1 this page

B 6  
P 121

Dorr's Survey of Sec 18 Town 38 Range 9 E 4th P.M.

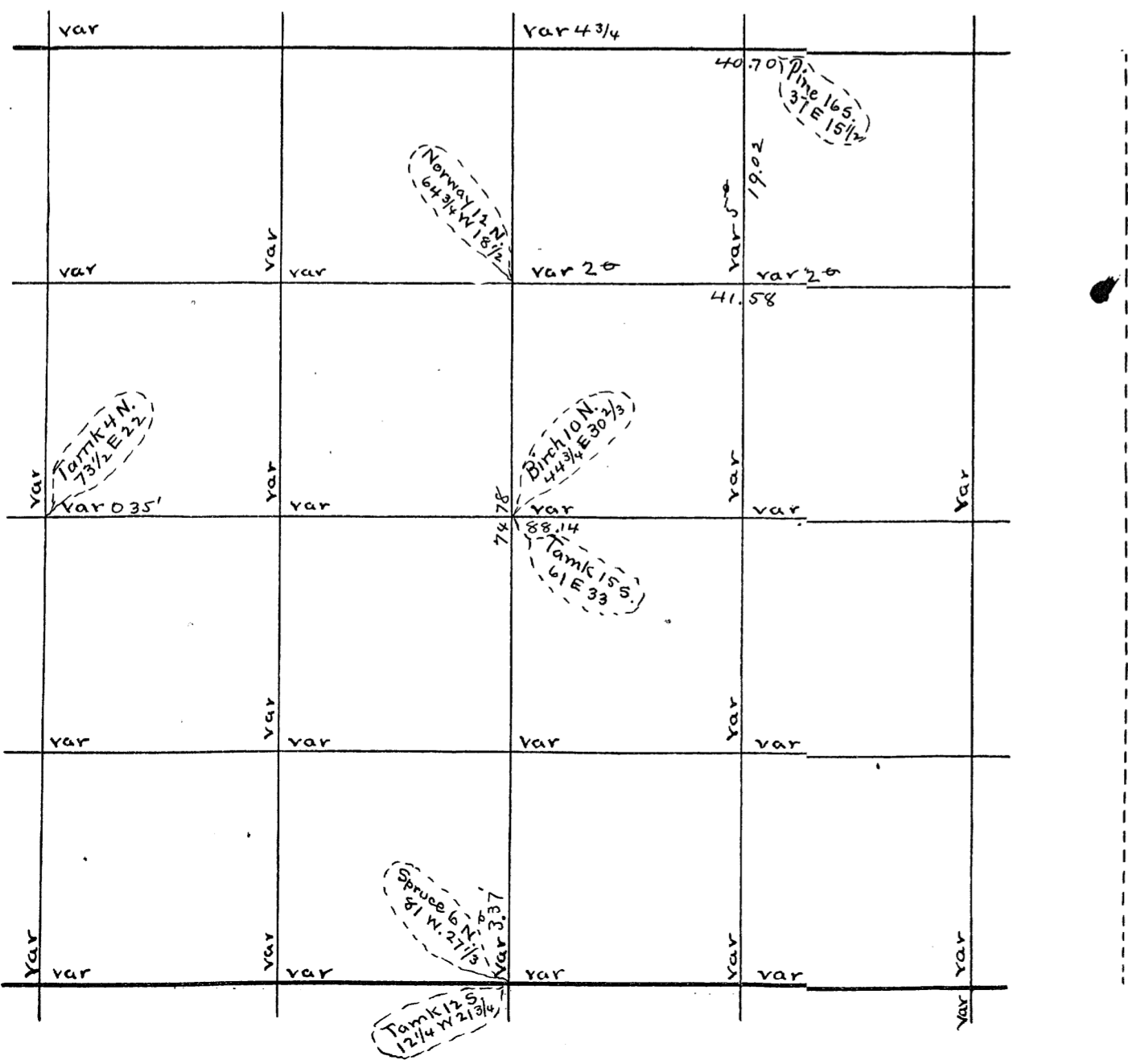

U.S. Survey of Sec Town Range E 4th P.M.

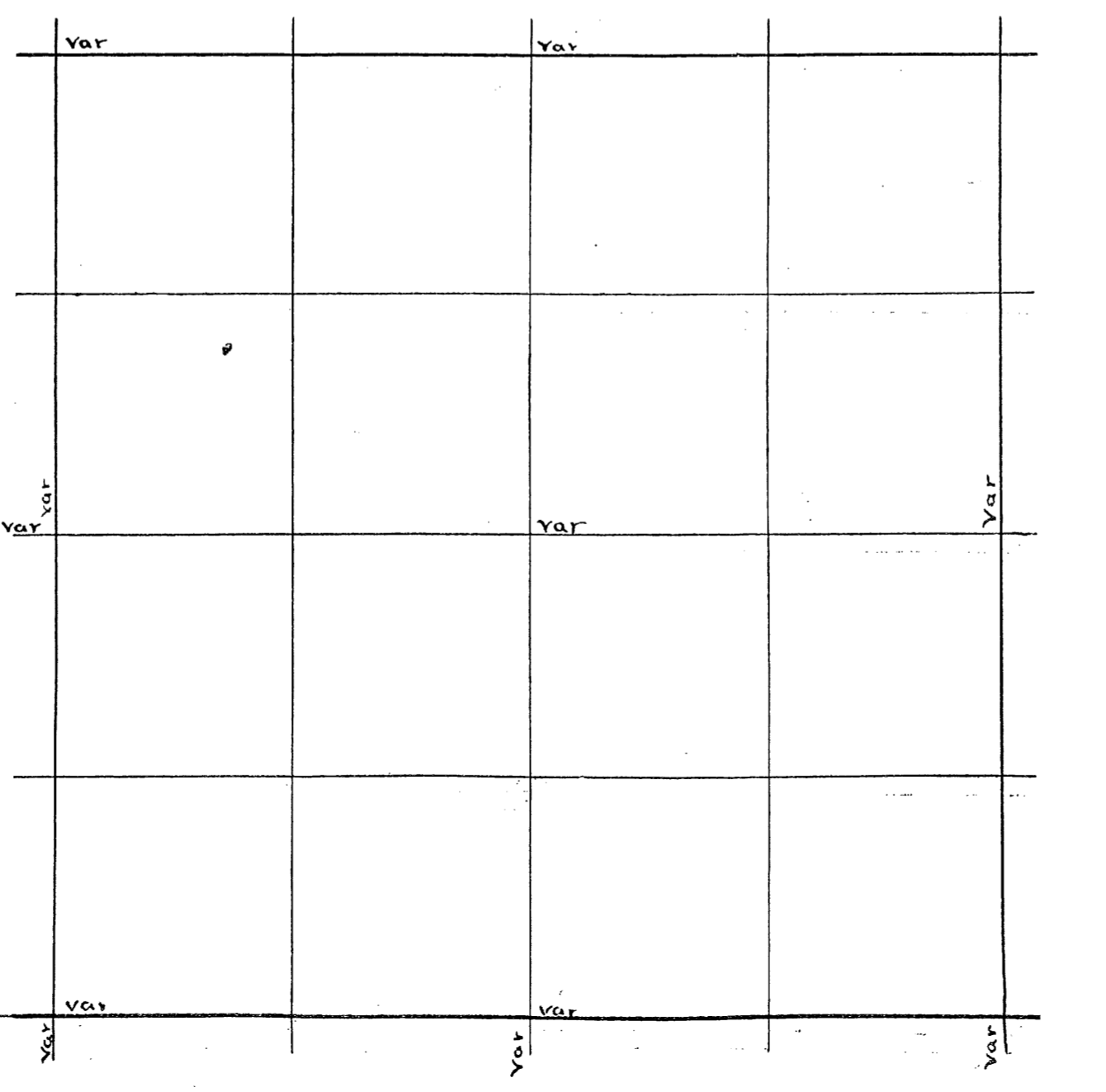

Sec 19-38-9 (B3 P. 72) Dec 22 1892  
 S. E. Cor N. (5) about 150 chains moved this corner S. 14<sup>1</sup>/<sub>4</sub> W. 14 1/4  
 S. E. Cor. W. (5) 40.80 var N. 2.47 v 5<sup>1</sup>/<sub>4</sub>  
 Ells on S. line Tamk 12 N. 8 W. 19  
 These notes taken from (B3 P. 73) and for 19 they were mixed in with Sec's 8, 17, 19 & 30 38-9 but I will copy them in full.  
 Ells P. 30 (7) 43.90 7<sup>0</sup> var S. 1.18 v 8<sup>0</sup> 5'  
 N. E. Cor 30 N. (5) 73.70 var E 11.12 v 5<sup>1</sup>/<sub>2</sub> (I think 11.12 should be 11.23)  
 S. E. Cor 8 W. (5) 41.24 var N. 28 v 4<sup>0</sup> 30'  
 S 1/4 P. 8 W. (5 1/4) 41.47 var S. 5 1/2 v 5<sup>0</sup> 35'  
 N. W. Cor 17 S. (5) 40.10 var W. 84 v 5<sup>0</sup> 35'  
 W 1/4 P. S. (6 1/2) 37.30 var E 65 1/2 v 6<sup>0</sup>  
 W 1/8 on S line 8 Sugar 10 S. 19 W. 16 1/4  
 S 1/4 P. 19 N. (5) one mile and left it  
 N. W. Cor 19 E (6) 58.00 var N. 4.28 v 1<sup>0</sup> 50'  
 W 1/4 P. 17 E. 83.54 var S. 3.60 v 1<sup>0</sup> 20'  
 S. E. Cor 8 S (5) 150 chains then E. (5 1/2) 12.82 var S. 36 v 5<sup>0</sup> 10'  
 S. E. Cor 8 S (5) 149.64 var W. 12.82 v 1<sup>0</sup> 20'  
 do do S. (5) 75.10 var W. 3.30 v 5<sup>1</sup>/<sub>4</sub>  
 S. E. Cor 17 Tamk 6 N. 6 1/2 E 14 1/2  
 5<sup>0</sup> Spruce 2 1/2 South 19 1/2

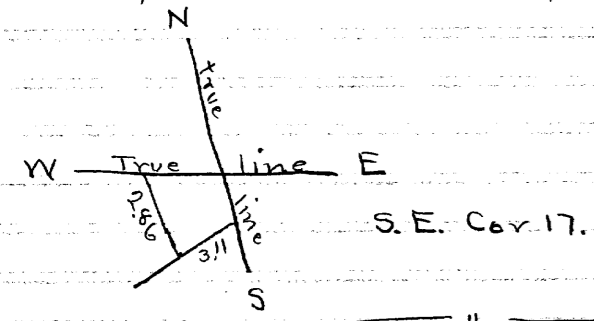

Sec. 19 Feb 13 1893 (B3 P. 79)  
 Ells on S. line N. (14 1/4) 38.00 to Stake  
 Ells P. W. (5) 21.00 to Lake Stake  
 Ells P. Sec 19 38-9 Tamk 13 N. 32 1/2 W. 16 (B3 P. 78)  
 Fir 8 S. 11 1/2 E 6

S W Cor found the W. Birch and Sugar ok. Elm is cut SE  
 Birch is ok & it is 165 LK from post instead of 65 Run E var 4 E  
 117 over wet hole 7400 & 165 SWamp 7900 Leave it 8221 FELL 401 N of  
 SE Cor found Stumps of org pine trees. The sugar & spruce gone see  
 E 1/8 on S. Line Birch 10 N 47 1/4 W 50  
 Elm 8 S 45 1/2 E 36 Set S. 1/4 P. Sugar 10 S 22 W 6 1/2  
 W 1/8 on S line Birch 30 N 14 W 55  
 Sugar 10 S 50 E 28 1/2 NE Cor found found the W pine down  
 marks ok. SW tree is a dead Tam. 10832 W 32.90 E notes do not give course  
 or dist. Set Post and run W var 3 1/2 E 700 Leave Swamp 4104 & 6285 N of N  
 1/4 P. org trees. This post is in Swamp about 700 S. E. from Water Tank on the  
 C & NW RR track branch E 1/8 N line Birch 14 N 51 W 38 1/2  
 700 16 15 53 1/2 E 38 1/2 Corrected Line E for  
 Road. N from E 1/8 P on S line var 3.15 E 8290 FELL 463 E of 18 P. corrected  
 line S. for road

B 6  
 P 33

Dorr's Survey of Sec. 19 Town 38 Range 9 E 4<sup>th</sup> P.M.

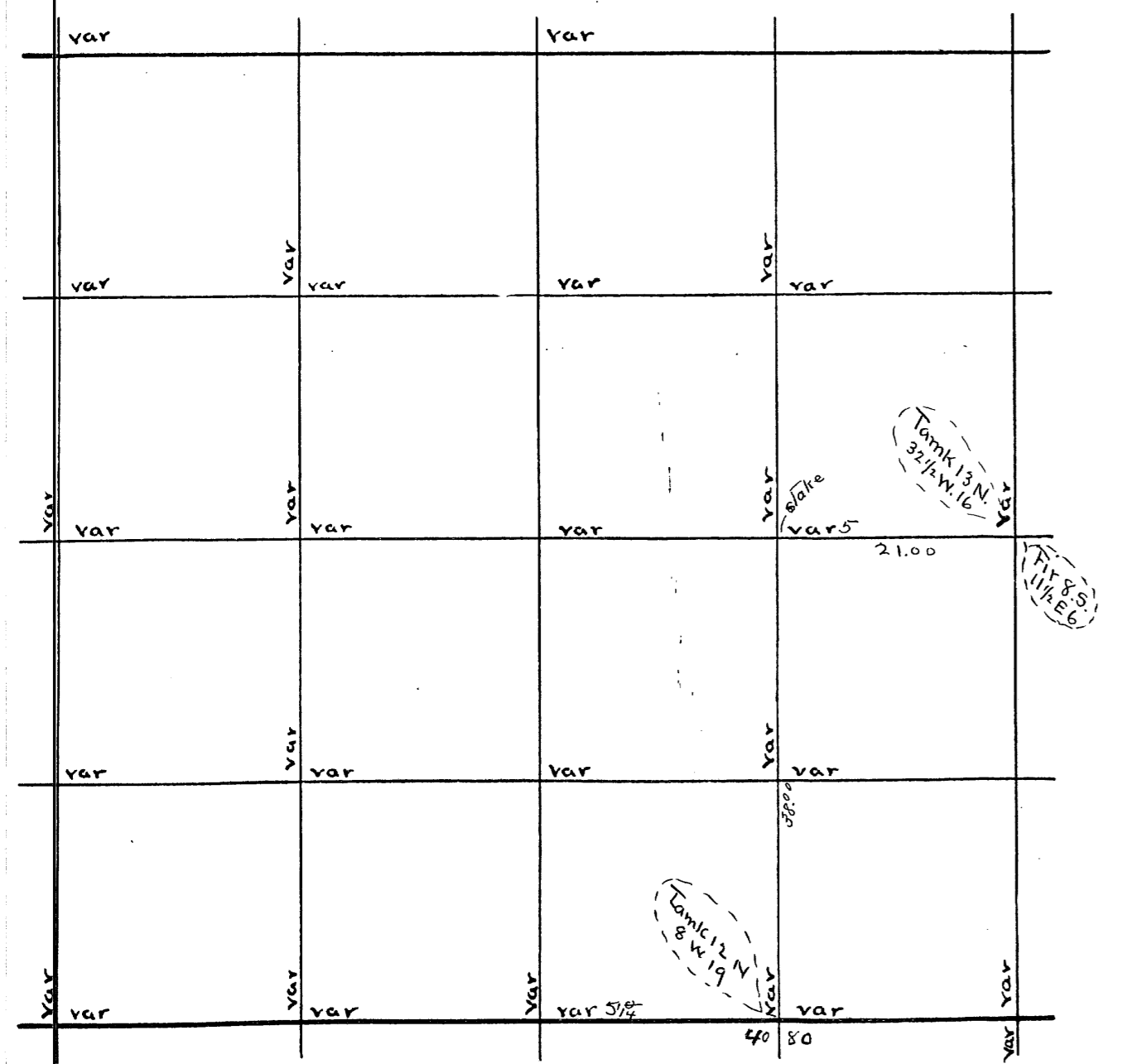

U.S. Survey of Sec. Town Range E 4<sup>th</sup> P.M.

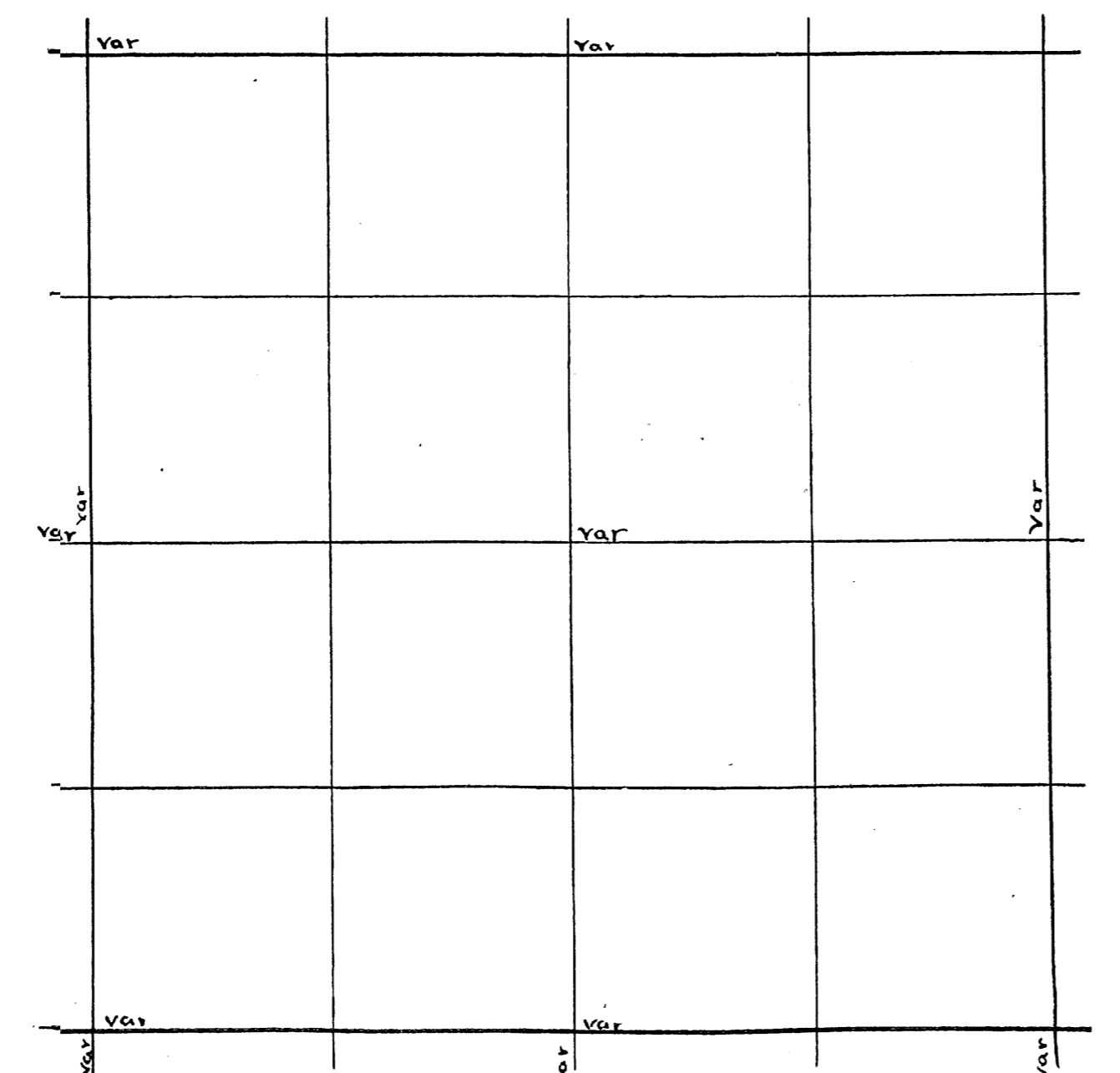

Sec 21, 38-9 Dec 18-1895 (B. F. Dorr)

S.W. cor N. (12 1/4) 75.20 var W. 36 1/2  
 W 1/4 P. Tamk 24 N. 5 W. 17  
 do E. (6 1/2) 41.68 var N. 86 v 6° 10'  
 N. E. Cor. W. (6) 85.42 var N. 3 1/2 v 6° 5'  
 N 1/4 P. (Birch 10 S. 5 1/4 E 8 3/4  
 do 8 N. 1 1/2 E 15 1/2  
 do S. (10°) 37.68 1/2 var W. 31 v 10°  
 Cen. Sec. Pine 16 N. 10 W. 8 1/2  
 do 8 N. 8 3/2 W. 10 1/2  
 1/8 bet S 1/4 spruce 7 S. 30 W. 19  
 do do W. (5 1/2) 41.13 var S 10 v 5 1/2°  
 S 1/8 on W. line Pine stp 12 S. 33 E 32 1/2  
 1/8 bet S 1/4 E (5 1/2) 40.89 var N. 4 1/2 v 5 3/4  
 Cen. S. E. 1/4 N. (9 1/2) 19.03 var W. 2  
 1/8 bet E 1/4 Norway 10 N. 85 E 16 1/2  
 do do N. (9 1/2) 37.82 var W. 24 1/2 v 9° 20'  
 Cen. N. E. 1/4 E (5 50) 21.05 hit it  
 Copied to this point Dorr

NW Cor found Pine stp of org tree Run E. var var - 2.00 LEAVE SWAMP  
 30.00 ENTER TAMK + CEDAR SWAMP ALL WINDFALL 4000 did not find 1/4 P.  
 43.00 LEAVE SWAMP 60.00 ENTER SWAMP 8754 fell 413 NO FNE COR  
 found SW + NW org trees. The Birch is down and rotten. S. cedar is  
 down SET NEW post and corrected line W. to cor. for road  
 did not set 1/4 P. or 1/8 Posts. I am sure this line was run by Dept  
 U S Surveyor as the orig line is marked very plain for 4000 ch E  
 of N E cor, but I did not find 1/4 P.

B 6  
 P 34

Dorr's Survey of Sec 21 Town 38 Range 9 E 4th P.M.

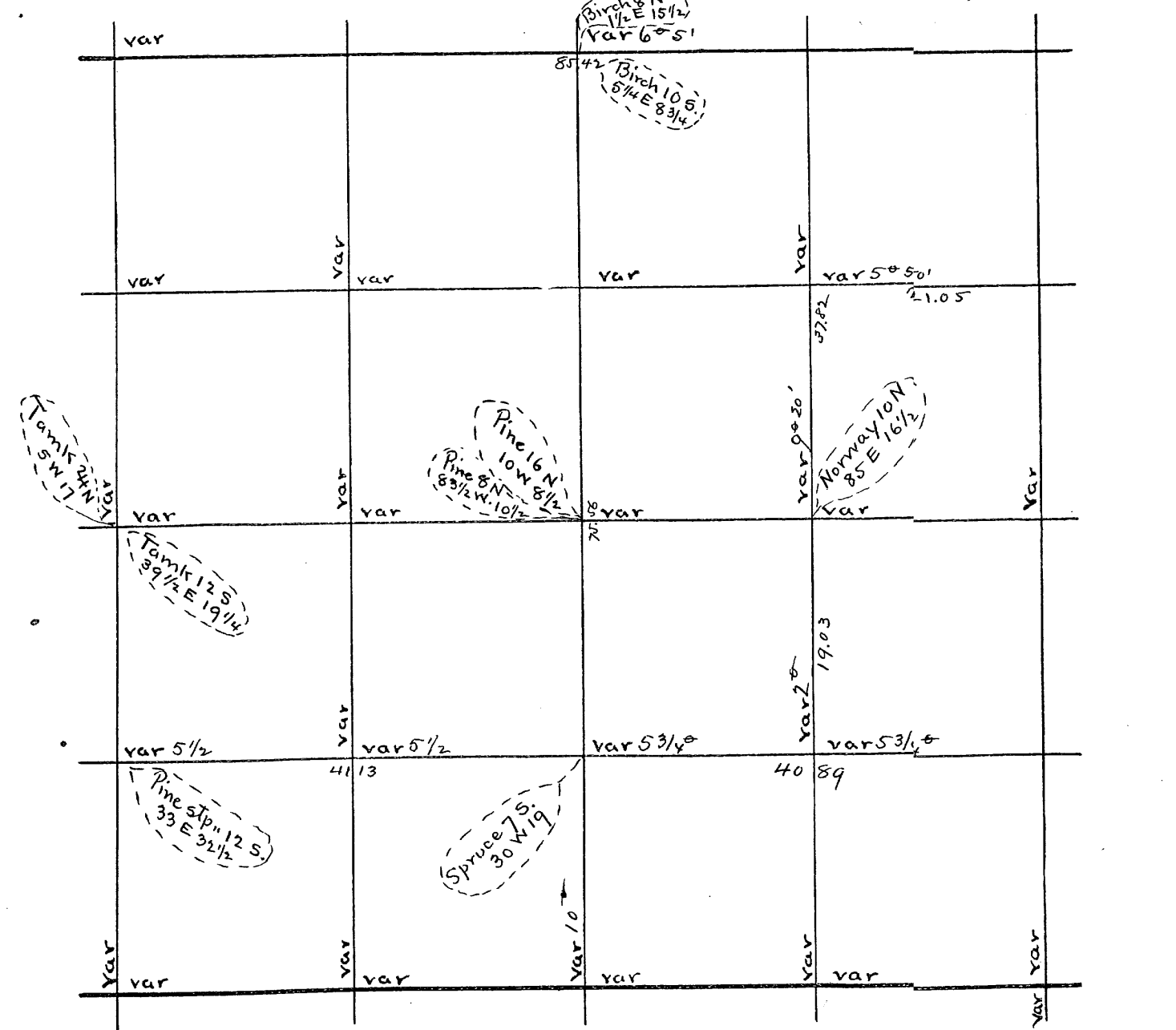

U.S. Survey of Sec Town Range E 4th P.M.

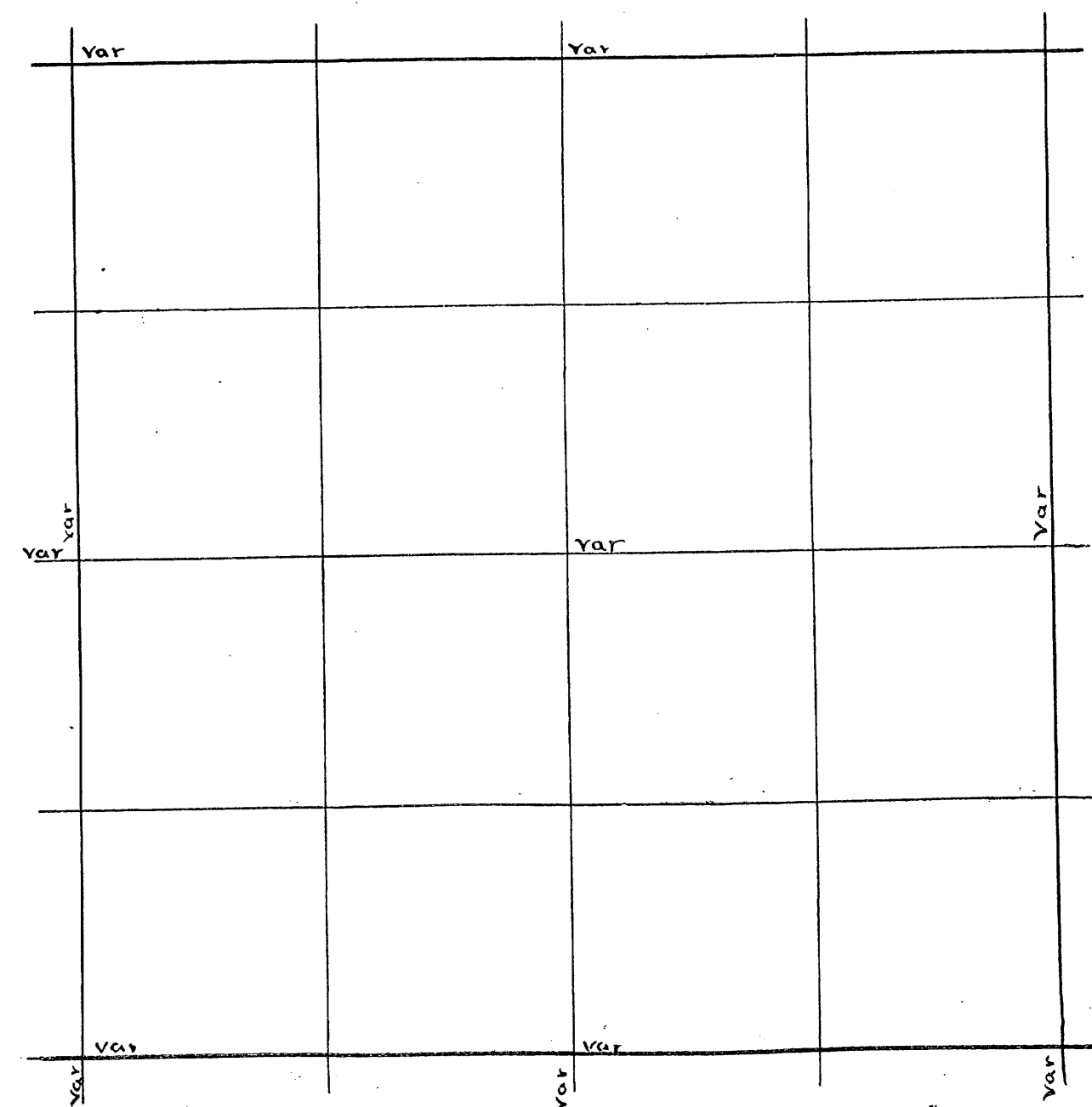

B3) Sec 22 38-9 Jany 18 1892 (B3.P.47)  
 S. E. Cor. W. (5) 76.73 var S. 83 1/2 v 4 1/4  
 S 1/4 P. (Birch 20 S. 73 E. 11  
 Pine 8 S. 11 W. 26  
 do S. (4) One mile & found nothing & left it  
 S. E. Cor. N. (5) 38.65 var E 11 v 4 1/2  
 S. 1/8 on E. line Tamk. 11. N. 78 W. 18 3/4  
 S 1/4 P. N. (5) 77.78 var W. 42 v 4  
 E 1/4 P. W. (4) 80.27 & left it  
 E. 1/8 on S. line Pine 10 N. 55 E. 11 1/2  
 do do N. (4 3/4) 38.70 to Random line  
 var E 22 v 4  
 B3) Sec 22 38-9 Nov 17 1894 (B3.P.138)  
 SW Cor. N. (8 1/2) 75.38 var E 19 v 7 40  
 W 1/4 P. Pine 12 N. 66 W. 38  
 do 8 S. 41 1/2 W. 41  
 E. 1/4 P. W. (4) 79.50 var N. 1.36 v 3 10  
 Took old Random at W. end of above  
 S. 1/4 P. N. (5) 77.78 var W. 42 v 4 (page 48 in Bpk 3)  
 Cen. Sec. Pine 12 N. 8 1/2 E. 9 3/4  
 Spruce 7 S. 43 1/2 E 7 1/4  
 1/8 bet S 1/4 Pine 13 N. 89 W. 17 1/2  
 do do E. (4 1/2) 38.32 var N. 29 1/2 v 4 1/4

AS the cor to 1-2-11-12 is gone. I begin at me on E side of Lake in Sec 2 and run E var 3.15 F 9600 f ELL. 283.5 of NE cor of Sec 12 org trees. dist 10856 a shortage of 1277. Set temp cor to 1-2-11-12. Begin again at cor to 11-12-13-14. found set of org trees. Run N. var 4 E. 7567 f ELL 374 W of temp cor. corrected onto this cor. and prolonged corrected line N to Lake and set me. 21 LKS E of line as the course of line given in Govt notes. change 15' from line bet 11 & 12. and bet 1 & 2. me on S. shore of Lake MAPLE 8 S 67 W 28 3/4  
 Dist from cor to 1-2-11-12 to me 1545 6 S 45 E 10  
 7567 ± 1545 = 9112 a shortage of 960. Set Post cor to 1-2-11-12.  
 Birch 12 N 72 W 8 1/2  
 W Pine 22 S 38 E 20. U.S. Surveyor did not run line bet 1 & 12.  
 May 23 1904 East from cor to 1-2-11-12 var 8 E 300 enter swamp 1500  
 Leave S swamp 3600 Enter Swamp 7117 f ELL 631 N of cor. OK. 1/4 P bet 1 & 12  
 Tam 6 North 23 1/2 Fir 10 N. 34 1/2 W 39 1/2  
 N 6 N 39 1/2 W 7 W 48 P bet 1 & 12 Tam 9 S. 61 E 62 1/2 Corrected. var from  
 E to W 304 JUNE 5. 1906  
 East from W 48 P on line sec 1 var 210 E 1100 var 100. 1785 f ELL 688 of  
 S. 1/4 P. corrected W. to 1/4 P. E from S 1/4 P. sec 1. 500. Enter Swamp  
 3571 FELL 48 N OF SEC OF L. org trees OK but are ALL DOWN. made one new  
 bearing Tam. N 57 1/2 E 56

B 1  
 P 26  
 B 4  
 P. 21  
 B 5  
 P. 60

Dorr's Survey of Sec 22 Town 38 Range 9 E 4th P.M.

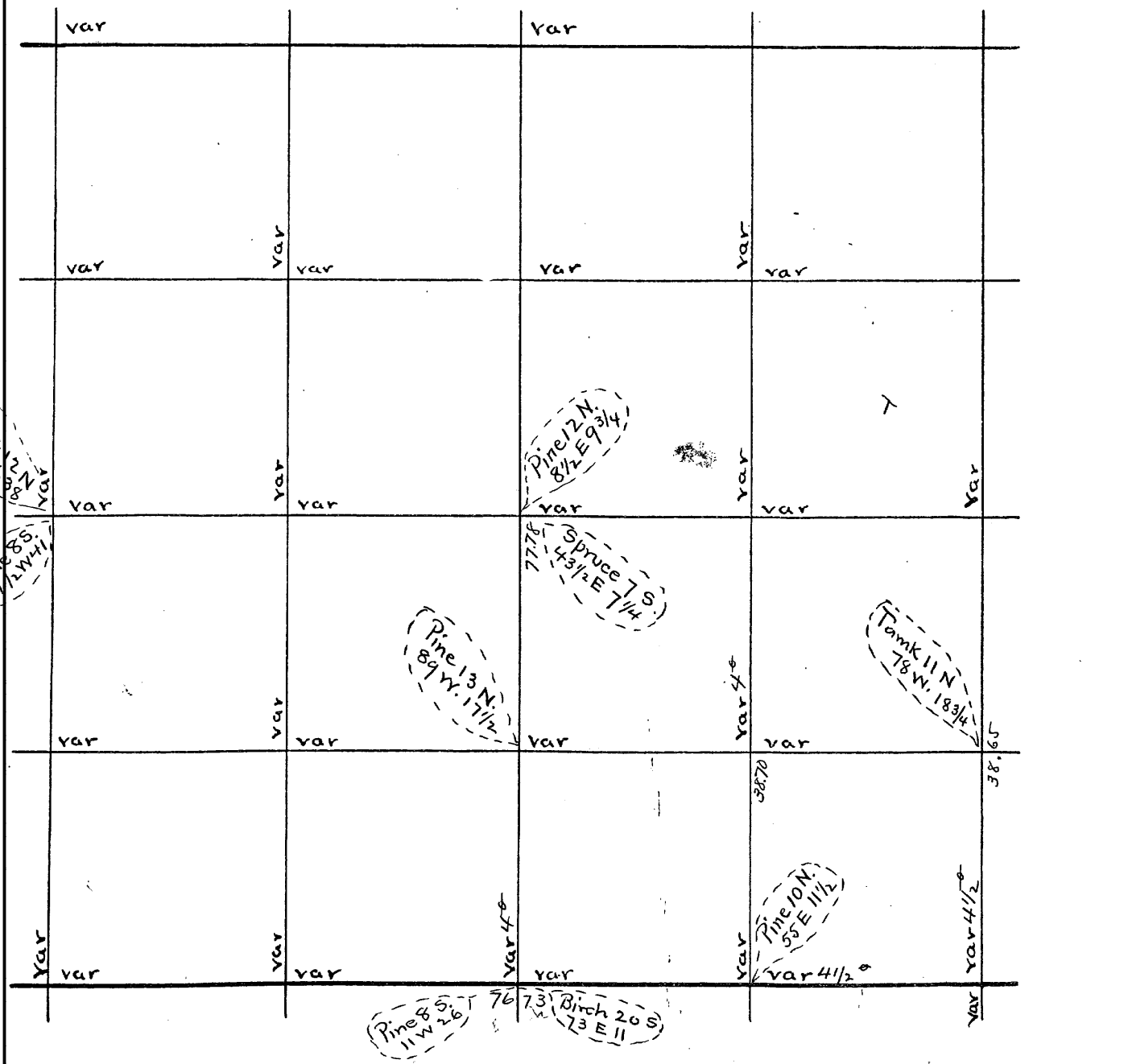

U.S. Survey of Sec Town Range E 4th P.M.

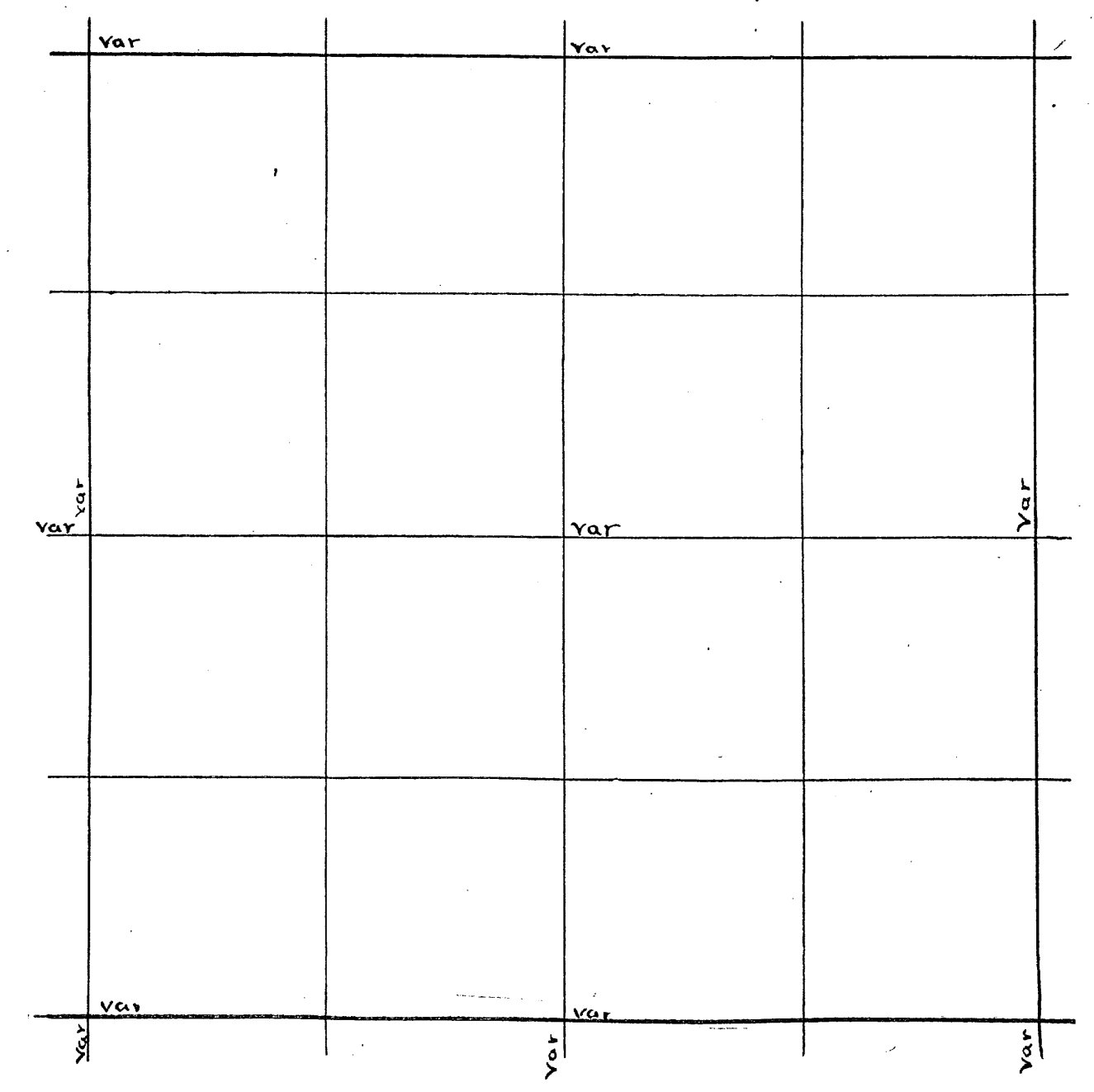

Sec. 23 Town 38 Range 9 By whom Surveyed B.F. Dorr  
Date of Survey Jan 28 1892 copied from Original Book no 3 Page 49

Sec. 3 Town 36 Range 9 By whom Surveyed D.H. Vaughan  
Date of Survey Jan 30 1899 copied from Co Plat Book Page

Sec 23 38-9 Jan 28 1892 (B.B. P. 49)  
 W 1/4 P. E. (6 1/2) 51.50 var N. 60 v 6°  
 S 1/4 P. E. (7) 41.35 var N. 179 v 6° 35'  
 S.E. Cor N. (5) 77.06 var 2.23 v 5° 5'  
 E 1/4 P. 23. about 30 rods West of E. Shore of Lost Lake  
 Cen. Sec 23 (Hemk 11 N. 77 E 19 3/4  
 do do 125.31 W. 20  
 1/8 bet N 1/4 Birch 18 N. 9 1/2 W 35 1/2  
 1/8 bet N 1/4 E. (6 1/4) to The Lake 10.00  
 E 1/8 on S. line N. (6 1/4) 11.50 to The Lake  
 do do Maple 9 S. 8 1/2 W. 11 1/2  
 S 1/8 on W. line E. (7) 41.35 var N. 1. v 7°  
 1/8 bet S 1/4 Pine 7 N. 13 1/2 W. 7  
 1/8 bet W 1/4 Hemk 16 S. 11 W. 13 1/2  
 S 1/4 P. E. (4 1/2) 41.45 var N. 16. v 4 3/4  
 Cen. S.W. 1/4 N. (5) 19.08 var E. 2. v 5°  
 S.E. Cor N. 6 3/4 11.00 to Lake  
 A Lake 1/2 mile E + W. 3/4 mile N + S. m E 1/2 23. not noted by Govt  
 S.W. Cor 23. 38-9  
 S.W. Cor 23. E (4 1/2) 41.00 v (4° 5')  
 Then N. (4° 5') 2.54 1/2 var W. 58 (41.58)  
 W 1/8 on S line Birch 12 N. 1° E. 25 1/2  
 M.C. (Tamb) S. side of Lake  
 Hence N. (4 1/4) 18.36 to M.C. N. side  
 " " " 2.78 to 1/4 P.  
 M.C. N. side New B.T.s Norway 22 N. 1° E 35  
 W 1/4 26. E (6 1/2) 15.00  
 do " W (4 1/2) 38.52 var N. 30 v 3° 50'  
 Used point 39.00 S. 1.10 E of N 1/4 P. for Cen. Sec  
 M.C. S. Side S. (4 1/2) 35.70 var E. 38 3/4  
 S.E. Cor 27 W. (5) 75.65 var N. 1.52 1/2 to McDonald Corner  
 E 1/8 on N. line S. (4) 38.80 var W 1.04  
 W 1/4 E. (6 1/4) 51.50 var N. 60 v 6° Jan 28 1892 Repeated  
 S 1/4 P. E. (7) 41.35 var N. 179 v 6° 35' See Top of  
 S.E. Cor N. (5) 77.06 var 2.23 v 5° 5' Page 55

SE COR. found org trees Run N Ua 3° E 200 to Lak at me org trees  
 4702 var 24° E to me. Dist across bet me. 4502 Cont 3940 an over run  
 of 562. No he lb 35 below 0 Quit S from NE cor (Dec 10-1911)  
 Ua 3.30 E 4037 fell 19 LKS E of me found org trees both  
 down. and marks nearly gone NEW SPRUCE 8N46E92. found from  
 my old notes of Jan 1899 there was an over run of 562 bet me and  
 proportioned over run and set E 1/4 P on ice 154 S. of N me.  
 N 1/4 Post found org trees and Post trees are dead. Run S Ua 930 E  
 8509. Fell 440 W of E 1/4 P. 1 org tree ok. var 440 635. B. Dec 517  
 correct var from N. 12.20 E 1/4 made new bearings for NMC  
 W Pine 8 N 9 E 10 1/4 P  
 " " 12 N 23 1/2 E 25 1/4 P Pine 12 N 86 W 391 used the same LK me Dist from  
 NE cor to E 1/4 P. 4191 SE N 48 P on E line of 4191 Cedar 11 N 75 1/2 E 2  
 W from E 1/4 P. Ua 1.45 E " 12 S outh 9.  
 8373 Fell 305 N of W 1/4 P. org trees. Set center of 562  
 J. Pine 16 N 20 1/2 W 96 Dist to N 44. 4203 B 13 1/2 E 1/4 P 3481  
 " " 11 N 70 1/2 W 13 " " S " 4300 " to W " " 4892  
 1/8 P N of cent. W Pine 12 S 24 W 41 1/2  
 " " 15 N 12 1/2 E 58 1/2 E. From 7/8 P N of cent Ua 345 E  
 3773. Fell 81 N of 1/8 P. corrected line W to 1/8 P finished Dec 11, 1900  
 O C 13 + 14. 1899. S.W. Cor Found one org tree ok on E shore of small  
 lake. set Post and run E Ua 330 E 4204. Fall 41 N of S 1/4 P org trees  
 nearly gone. set new Post and mad bearing 8 P Pine 14 N 17 E 27 corrected  
 line W to cor for road

B1  
P31  
P151

B1  
P55

Dorr's Survey of Sec 23 Town 38 Range 9 E 4th P.M.

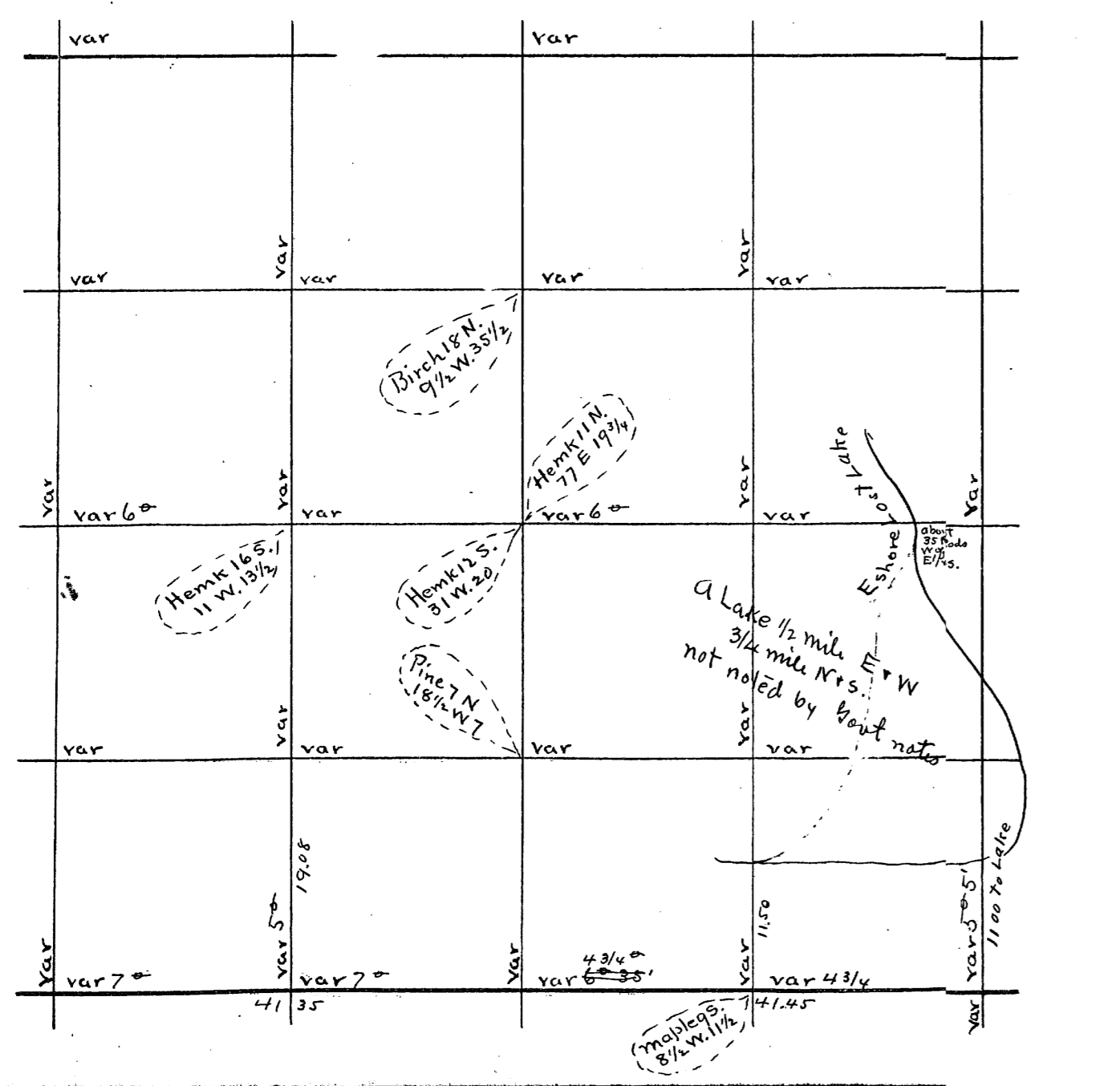

U.S. Survey of Sec Town Range E 4th P.M.

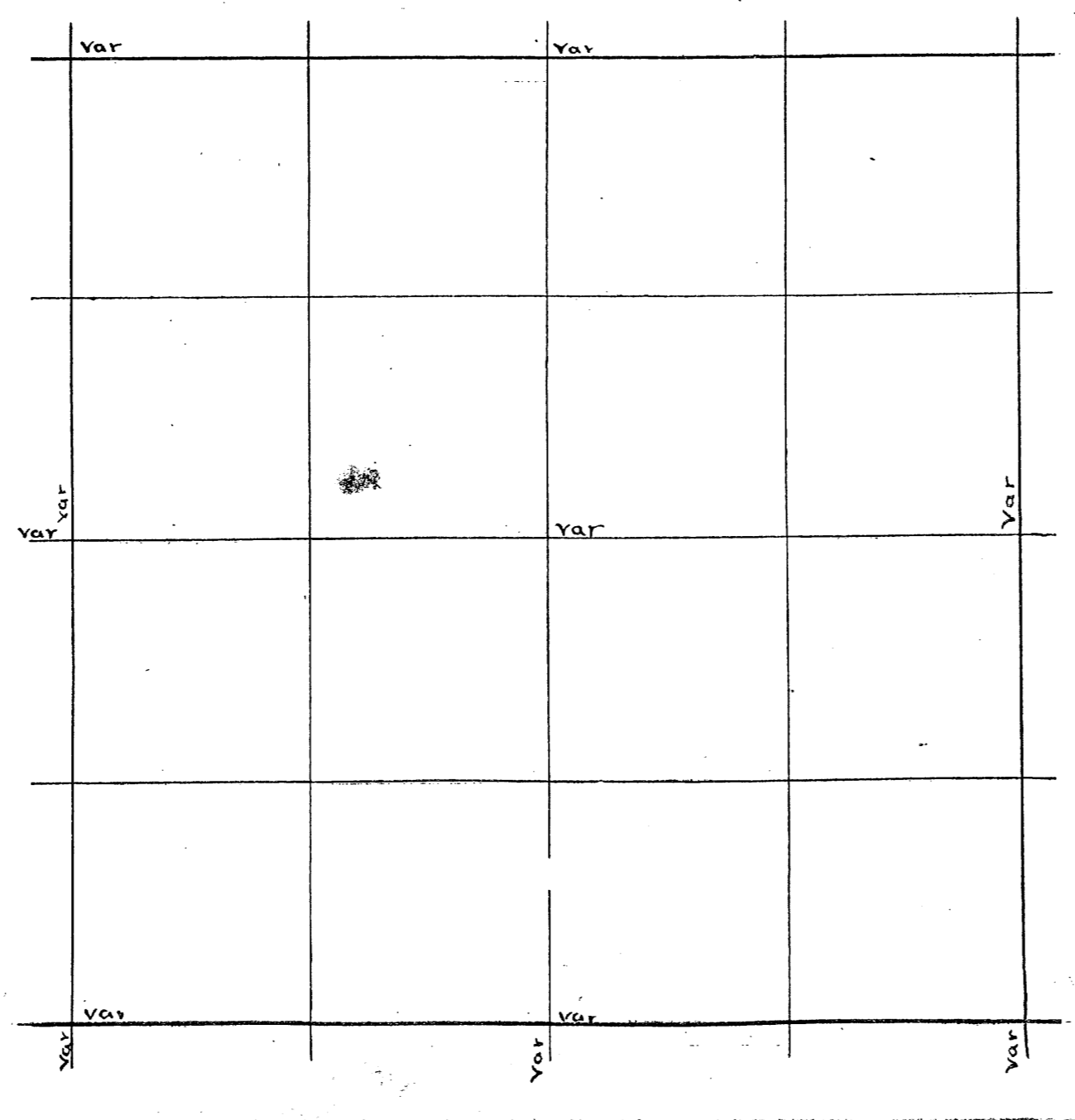

Page 193  
 Sec. 25 Town 38 Range 9 By whom Surveyed B.F. Dorr  
 Date of Survey Nov 20 1894 copied from Original Book no 3 Page 129

Page 194  
 Sec. 4 Town 36 Range 9 By whom Surveyed D.H. Vaughan  
 Date of Survey Dec 23-4 1902 copied from Co Plat Book Page

Sec. 25-38-9  
 N.E. Cor W. (S) 60.00 v 4 1/2 Then N. 4 1/2 3.50 var E 4 1/2 v 4 1/2  
 N.W. Cor (Birch 11 N. 89 3/4 E 43  
 (Hemk 11 N. 75 W. 38  
 N 1/4 P. } Pine 20 S. 24 E 35  
 } maple 13 S. 63 W. 29 3/4  
 N 1/4 P. S. (3/2) 79.07 var W. 2 1/2 v 3 1/2  
 W 1/4 P. sec 24 E (2 3/4) 7.25 land  
 do do E 62.82 var S. 19 v 2  
 E 1/4 P. 24 N. (5) 20.00 left it  
 W 1/4 P. 25 E (1/2) 60.69 var S. 61 1/2 v 25  
 N.E. cor 25 S. (3/2) 40.21 var E 24 v 3 1/4  
 E 1/4 P. 25 spruce 5 N. 81 1/2 E 35 1/2  
 1/8 bet E 1/4 Pine 16 S. 32 3/4 E 4  
 do do N. (3/4) 39.87 var E 22 1/2 v 20 40  
 N 1/8 on E. line Cedar 9 S. 64 1/2 E 7  
 Cen Sec } Tamk 10 S. 75 E 17  
 } do 25 do 5 S. 74 W. 9  
 1/8 bet N 1/4 Spruce 10 N. 29 1/2 E 5 1/2  
 do do E (1/2) 40.00 var S. 10 1/2 v 40  
 N 1/8 on E line Norway 12 N. 88 W. 78  
 Cen N.E. 1/4 Pine 18 S. 17 3/4 E 21

NE Cor Found 3 orig trees Run W var 330 E 4042 fells LKS S of  
 N 1/4 P. orig trees and post E 1/8 P on N Line } maple 11 N 45 W 5  
 } W Birch S 6 E 25 corrected East  
 Run S. From E 1/8 P on N. Line var 4 E 2183. FELL 153 E of 1/16 P. See by Dorr and  
 Run E From 1/16 P on NE 1/4. var 230 E 2033. 3 LKS E of 1/8 P. See by Dorr on E Line  
 Corrected N. To 1/16 P. N From N 1/8 P on E Line var 330 E 2174 FELL 97 W of  
 NE Cor ok. July 1: 1903 Survey of Road for Town of Pelican  
 Commencing at E 1/8 P on S. Line Thence on 1/8 Line into Sec 9 4150 to 1/8 P  
 on E 1/4 Line in 9 Thence S. on 1/8 Line in 23525 to Rhineland and Monica  
 Road and see Post W Pine Stub 12 N 62 E 33 1/2 Oct 14-1914 Survey of  
 Road for Town of Pelican S 1/4 P ok. Rock with X on top. See by Dorr Found  
 Yellow Stems of Org. Trees. Run E var 3 E 5128 meet Sect Lake 5650 over  
 Lake. by offset S 360-5650 FELL 172 N of NE Cor Found one orig tree  
 corrected W.

B 4  
 P. 1  
 42  
 34

Dorr's Survey of Sec 25 Town 38 Range 9 E 4th P.M.

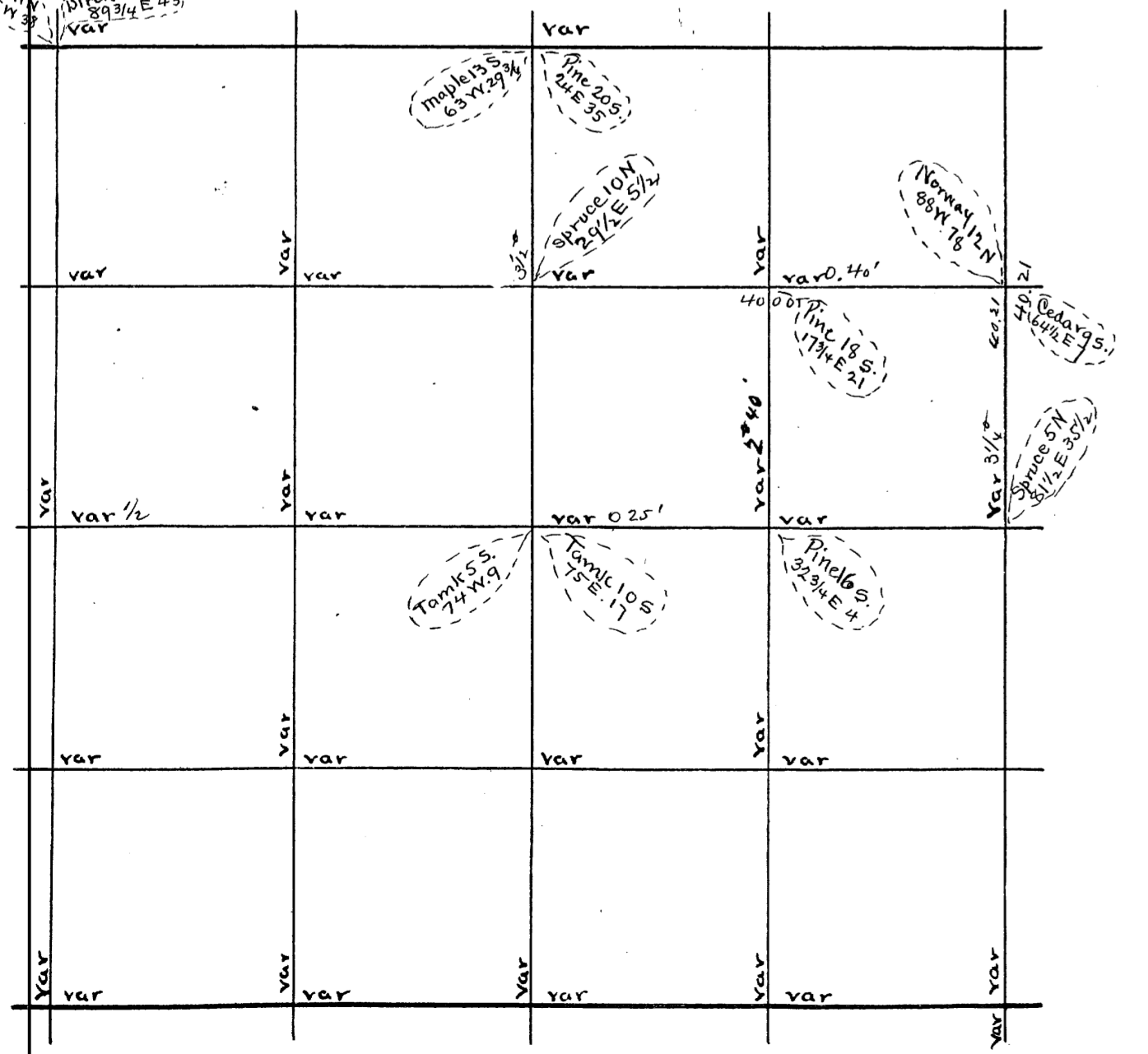

U.S. Survey of Sec \_\_\_ Town \_\_\_ Range \_\_\_ E 4th P.M.

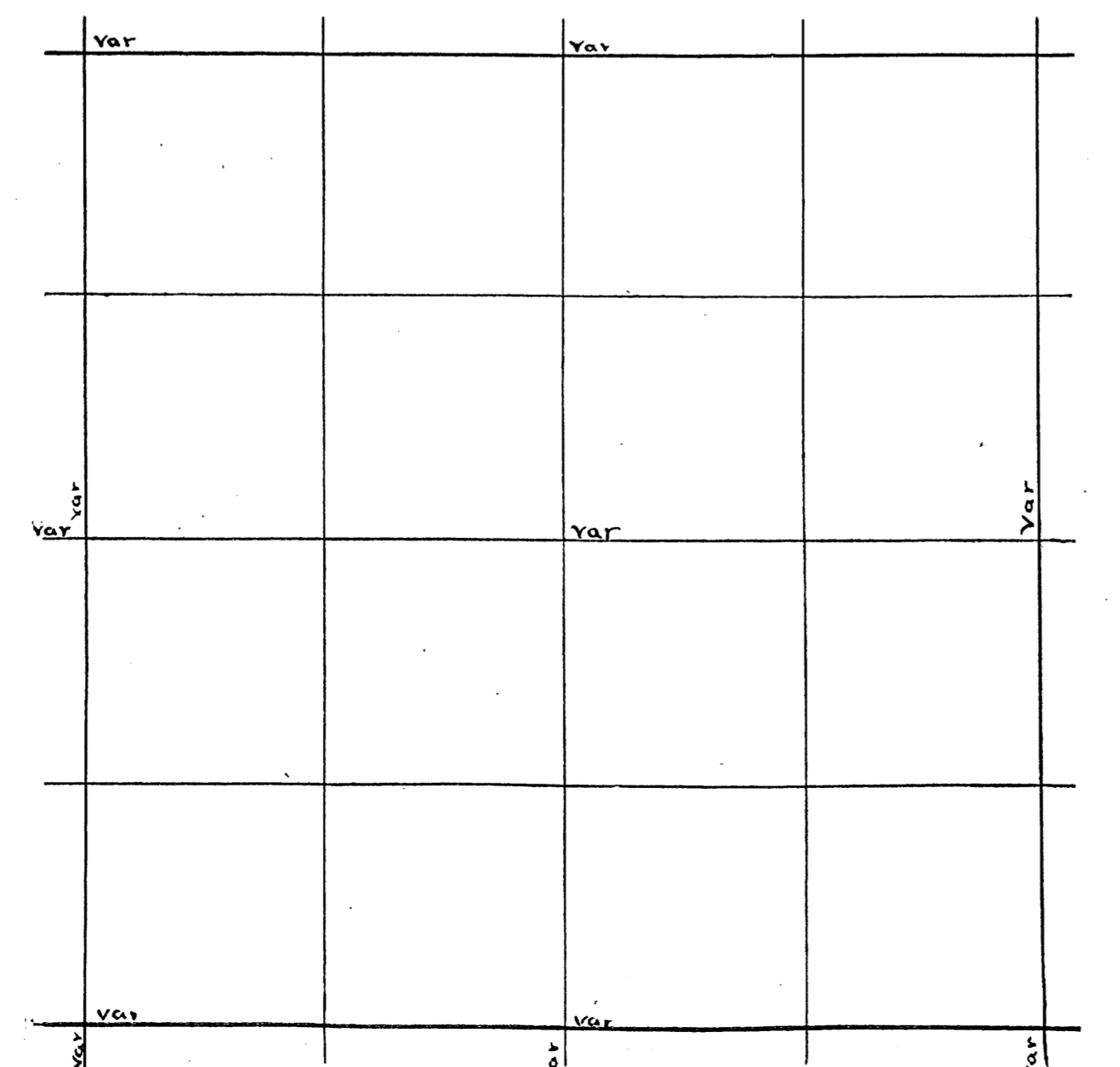

Sec 26 38 - 9 Dec 15 1892 (B3P11)  
 W 1/4 P. E. (6 1/2) 40.70 (6\*10) var N 92 v 6\*35'  
 E 1/4 P. N. (5) 39.15 var W 1.21 1/2 v 5\*10'  
 N 1/4 P. S. (4) 79.26 var W 15 1/2 v 4'  
 M. C. E of S 1/4 P. W. (5) 15.40 hit it v 4\*50'  
 Cen Sec Balsani 8 N 74 1/2 E 15'  
 do do 8 S 49 1/2 W 19 1/2'  
 1/8 bet N 1/4 maple 9 N 2 1/2 E 23 1/4'  
 do do E. (4 3/4) 41.21 var S 15 1/2 (5)  
 N 1/8 on E. line Pine 20 S 70 E 21'  
 N 1/4 P. N. (4 1/2) 37.48 var E 1.66 v 4 1/2'  
 Sec 5-36-9 cont from opposite col on this Page  
 Sept 19 1911 N 1/4 P. is gone began W 1/8 Pon N line and chained E on  
 my old random and found stump of S. G. org tree and roots of NW tree  
 and then the hole where post stood drove an iron pipe for post and  
 made new bearing cedar fence post N 42 W 67 1/2'  
 October 7 1911 found 1/8 P. has been moved so I prolonged my random  
 of Sept 19 1911 of cor ok corrected line E and set 1/8 P.  
 B.P. 8 N 43 1/2 W 16'  
 B.S. 46 W 31'

Book 7  
 P. 33

S 1/4 P. iron pipe cor of new cemetery. Run N along W line of Fair  
 Grounds. 1336 Waden road. 2125 Dorr's 1/8 P. is 2 LKS E of line of line  
 4248 FELL 6 LKS W OF DORR'S CENTER FOUND HIS POST AND BEARINGS  
 badly burned but OK SET LINE STAKE AT 3925 N OF 1/4 P.  
 E FROM CENTER VAR 3/2 E 550 LEAVE SW AMP 700 ENTER SWAMP  
 1989 FELL 65 N OF DORR'S 1/8 P. FOUND POST AND BEARING. I HAVE HIS NOTES  
 APRIL 1900 SET  
 SURVEY OF DUMPING GROUND FOR CITY OF RHINELANDER  
 BEGAN AT 1/4 P. IN NW 1/4 Run W VAR 4 E 21.82 FELL 45 1/2 S. OF N 1/8 Pon  
 W LINE SET BY DORR CORRECTED LINE E TO 1/4 P. SET POST 700 W OF 1/4 P. ON  
 CORRECTED LINE AND IS SE CORN OF DUMPING GROUND. HE M B 579 E 21.  
 SET POST ON CORRECTED LINE 1700 W OF 1/4 P. AND SW CORN OF DUMPING GROUND  
 3000 BIRCH 8 N 56 W 4 THENCE N. AT RIGHT ANGLES WITH 1/8 LINE 750 CHAINS  
 AND SET POST FOR NW CORN OF D. D. W PINE SET 16 53 1/2 E. 29 1/2. THENCE E  
 PARALLEL WITH S. LINE 3750 CHAINS TO WET MARSH OR POND & SET ME.  
 W PINE 10575 E 43 N. ORTH FROM POST SET FOR SE CORN OF DUMPING GROUND  
 AT RIGHT ANGLES WITH 1/8 LINE 625 CHAINS TO WET MARSH SET POST NOTHING  
 FOR BEARINGS. PLACED ROCK AROUND ALL POSTS SET. FINISHED APRIL 29 1900  
 APRIL 6 1904  
 DORR B. M. W PINE 8 N 44 W 3 1/2' SET BY DORR  
 E 1/4 SET A PUMP POINT 35 FEET LONG FOR POST RUN N. VAR 5 E  
 2033 FELL 167 W OF 1/8 P. SET BY DORR CORRECTED LINE S. TO 1/4 P.  
 AUGUST 29-1915  
 BEGAN AT 1/8 P. S. OF CENTER. SET BY DORR. POST IS DOWN AND  
 ROTTEN. PLACED AN IRON PIPE FOR POST. FOUND DORR'S N.W. BR. OK. RUN N.  
 VAR 4 W 21.22 1/2 FELL 32 E OF CENTER. STUMP OF DORR'S OK. PROLONGED  
 CORRECTED LINE N. OVER CENTER ACROSS RIFLE RANGE ABOUT 300  
 EAST FROM CENTER VAR 3/2 W 19.19 2 FELL 3 LKS N OF DORR'S 1/8 P.  
 SET A NEW POST. E DAY 4 X 4 FOR BEARING & A STUB 4 FEET HIGH OK.  
 WENT TO CENTER AGAIN AND RUN W. ON CORRECTED LINE FROM 1/8 P.  
 UNTILL IT LEAVES SHOOTING RANGE. SURVEY WAS MADE FOR COMPANY  
 L.W.N.G. TO LOCATE SHOOTING RANGE SEPT 19 1911 N 1/4 P. COULD NOT FIND IT  
 BUT FOUND W 1/8 P. ON N LINE WHICH I SET SEVERAL YEARS AGO. WHEN 1/4 P. WAS OK  
 I LEANED OUT MY OLD RANDOM AND CHAINED E. AND FOUND N 1/4 P. FOUND SET OF SECTA  
 THEN THE HOLE WHERE POST ONCE STOOD. DROVE AN IRON PIPE FOR POST AND MADE  
 NEW BEARINGS W PINE SET 15 S. 32 E 36'. W FROM N 1/4 P. VAR 3 E. 2043 FOUND 1/8 P.  
 HAD BEEN MOVED SO I RAN ON W 40.86 FELL 14 S. OF COR OK AND SET 1/8 P. ON  
 N LINE. B.P. 8 N 43 1/2 W 16' SEC LEFT HAND COLUMN ON THIS PAGE

B7  
 P47

B1  
 P.93

B.4  
 P.96

B8  
 P.19

B.7  
 P.43

Dorr's Survey of Sec 26 TOWN 38 Range 9 E 4th P.M.

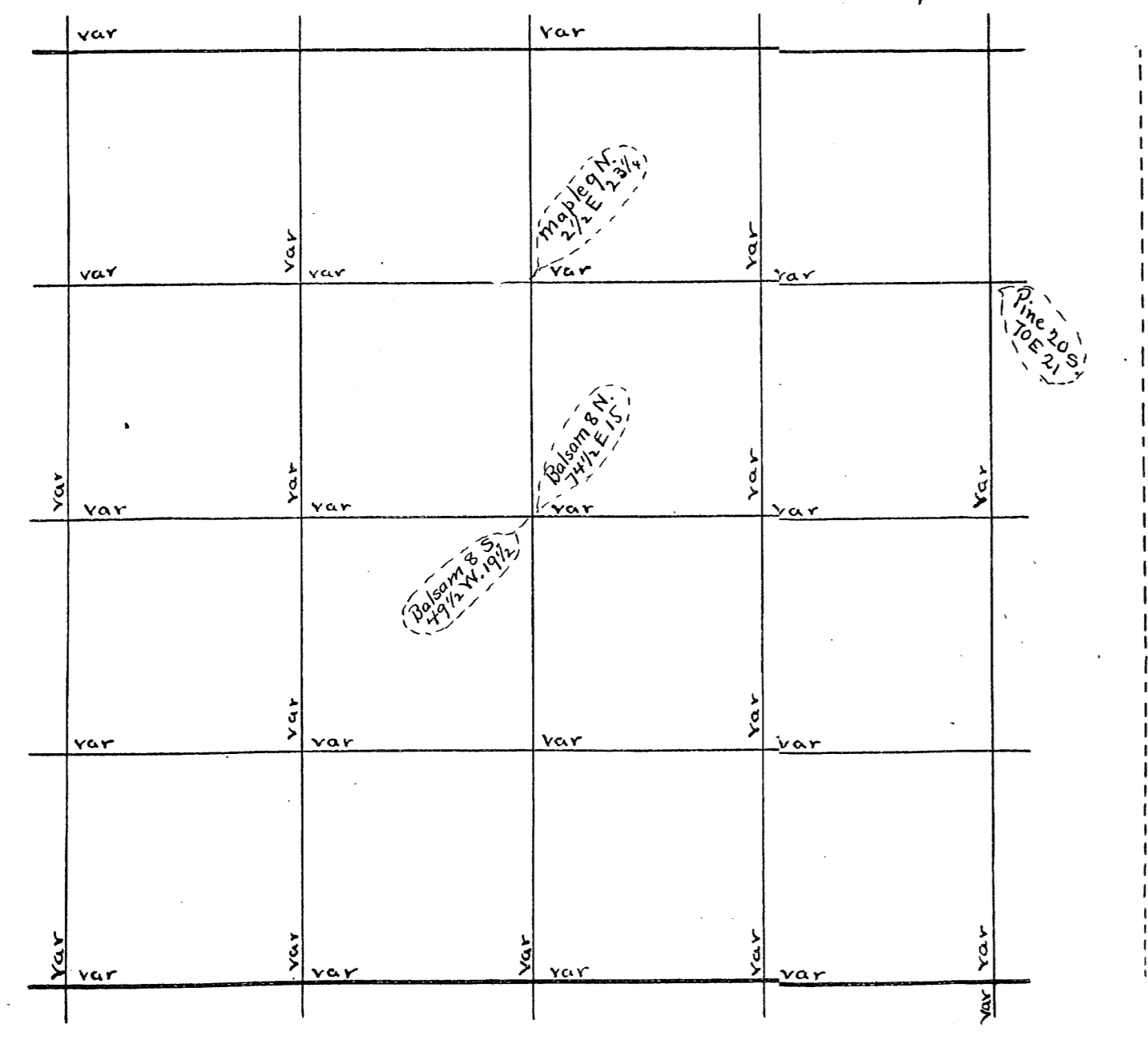

U.S. Survey of Sec Town Range E 4th P.M.

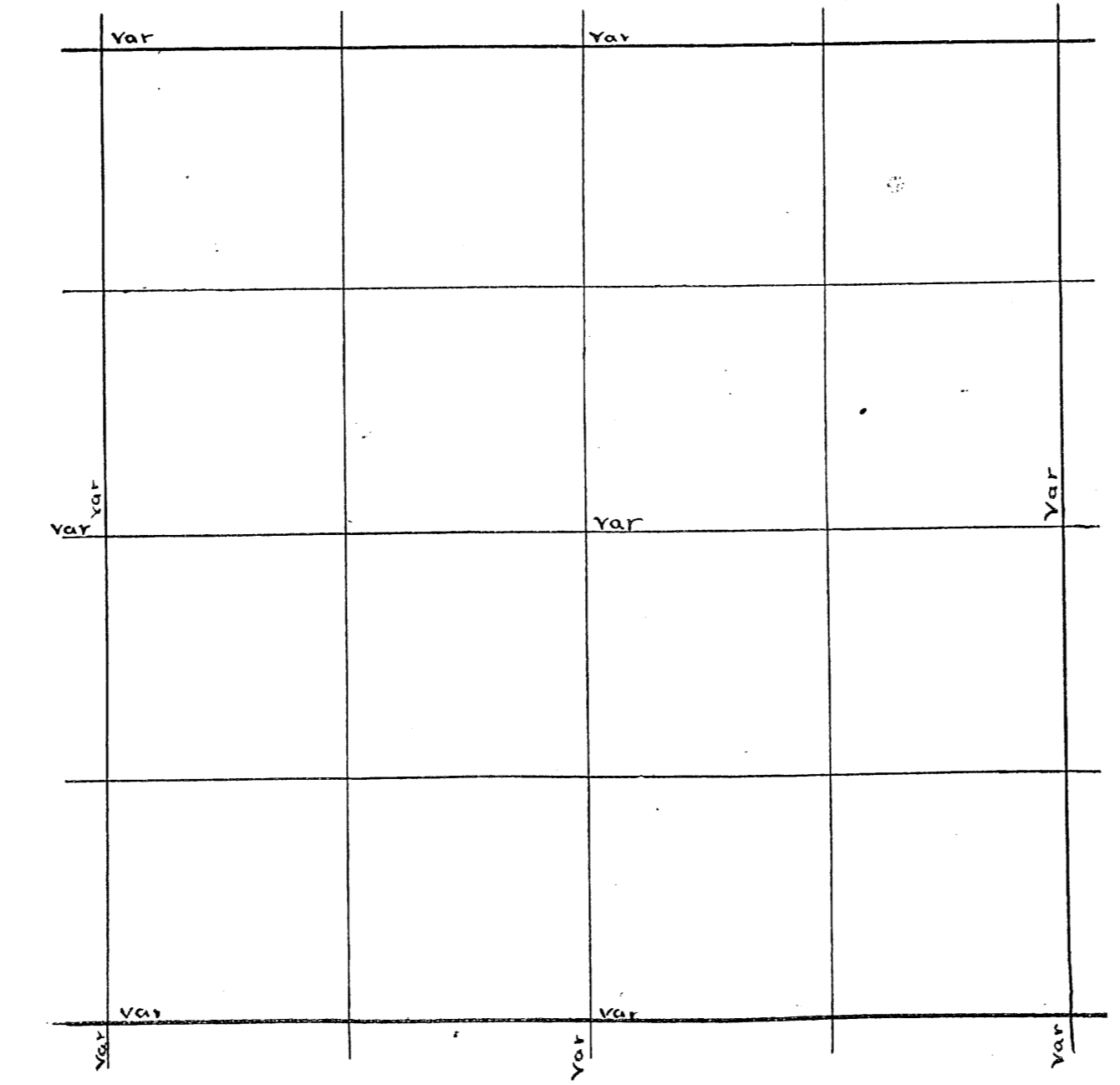



Sec. 27 Town 38 Range 9 By whom Surveyed B. F. Dorr  
 Date of Survey Nov 7<sup>th</sup> 1894 copied from Original Book no 3 Page 136

Page 196  
 Sec. 7 Town 36 Range 9 By whom Surveyed B. H. Vaughan  
 Date of Survey NOV 29 1909 copied from Co Plat Book Page

Sec 27 38 - 9. nov 7. 1894 (P. 136)  
 N 1/4 P. S. (3/4) 78.32 var 1.79  $\angle$  2° 50'  
 E 1/4 P. W. (4/4) 76.85 var N. 95.  $\angle$  2° 25'  
 On above line used old random from center  
 B 1/4 P. { Birch 5 N. 4 1/2 E 29  
 { Pine 1 1/2 S. 6 3/4 E 36 1/3  
 Used old random for S. line for above  
 N 1/4 P. S. (3/4) 49.42 to Lake. across Lake offset E 1.75  $\angle$  75 1/2°  
 dist. 6.77 Did not find W 1/4 P.  
 W. 1/4 P. { Tamk 6 N. 10 1/2 E 35 1/2  
 { do 5 S. 18 1/2 W 33  
 S 1/8 on W. line Pine 10 N. 5 W. 12 1/4  
 do do E. (4 3/4) 38.13 var S. 47 1/2  $\angle$  30° 50'  
 S.W. Cor N. (5) 79.56 var E 29 1/2  $\angle$  40° 5'  
 Cen. Sec. { Birch 12 N. 8 1/2 W 9  
 { Pine 13 N. 38 1/2 E 11 1/2  
 1/8 bet S 1/4 Pine 8 S. 35 1/2 W. 11 1/2  
 do do E (4 1/2) 1.65 to Lake  
 S.W. Cor { Norway 6. S. 26 W. 25  
 { do 7 N. 24 1/2 W 13

m.c. on S Line found orig trees Pine ok Tam down marks ok  
 Run E var 345 20.45 fell 62 N. of 1/4 P. set an iron pipe for Post. found  
 Stems of org trees. set Flag at E 1/8 on S Line and one at S 1/4 P. with  
 instrument on line between flags. set a line of stakes on line  
 bet flags. prolonged line E. to cent of N+S road and set cor. 7  
 and drove an iron pipe for Post. found Dorrs bearing for SE cor.  
 H & M 24 N - W 82 1/2 corrected line from cor. to 1/4 P. for road

B 6  
 P. 110

Dorrs Survey of Sec 27 Town 38 Range 9 E 4<sup>th</sup> P.M.

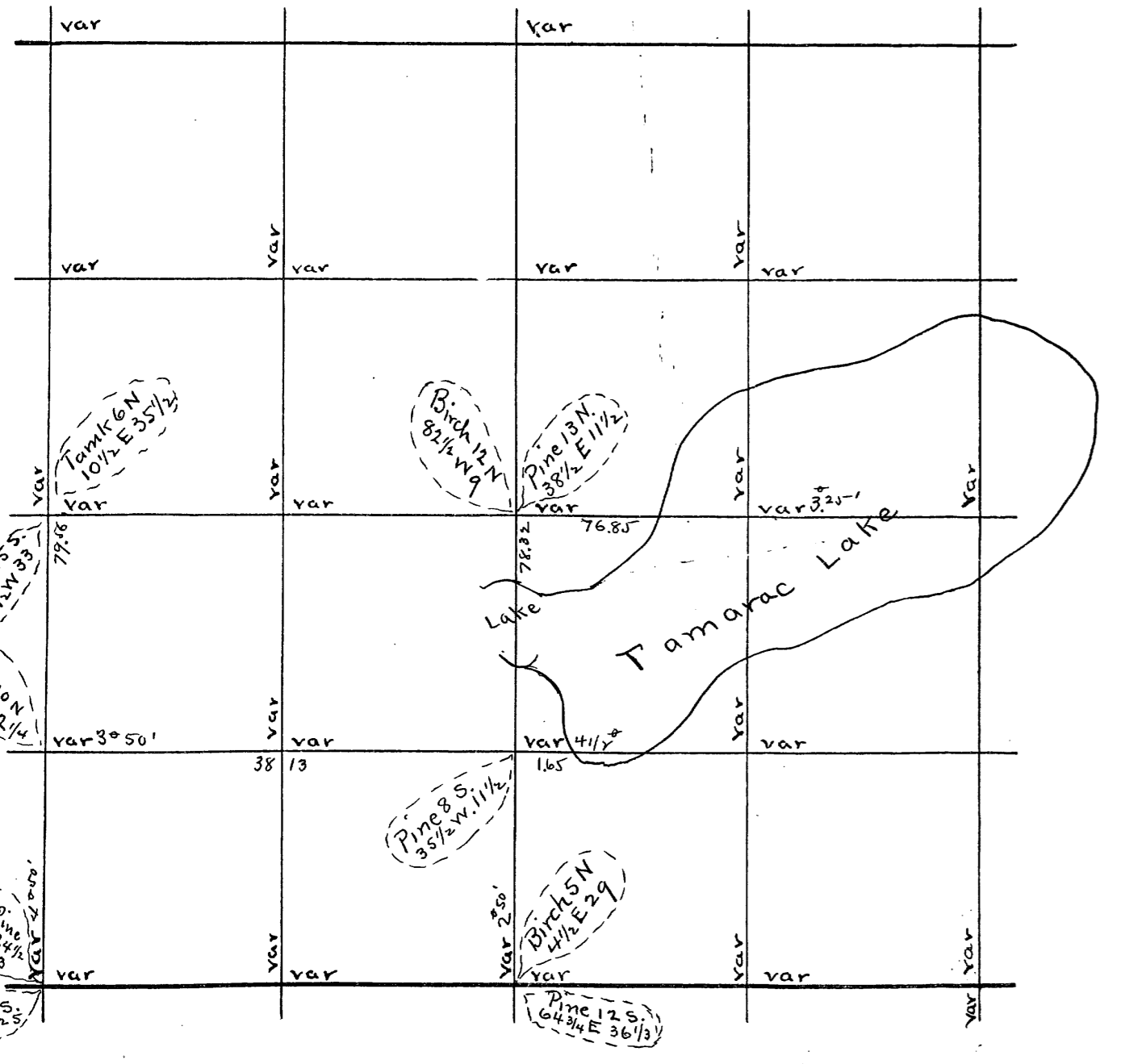

U.S. Survey of Sec Town Range E 4<sup>th</sup> P.M.

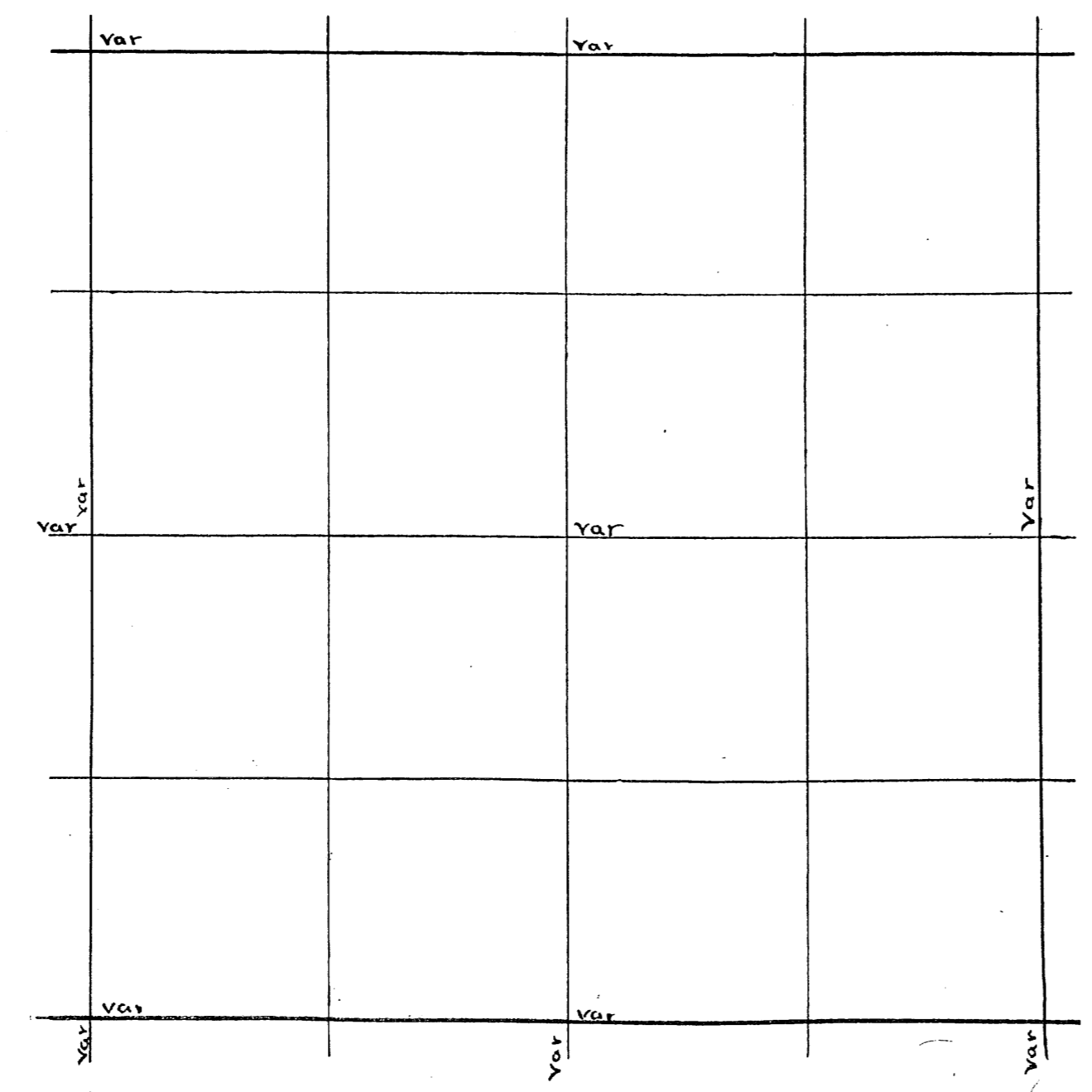

Sec 28 38 9 Nov 10 1894 (B3, 137) S. E. C. 9 36 9  
 E 1/4 P. W. (41/4) 81.17 var N. 1.38 v 3° 35' a piece of Land on the  
 N. E. cor W. (41/4) 80.64 var N. 2.69 v 3° 55' N. end of the NE of NE 1/4  
 N 1/4 P. S. (41/4) 78.40 var W. 11 1/4 v 3° Commencing at E 1/8 P on  
 N 1/4 P of Pine 12 S. 85 W. 19 1/2 N. Line thence E on Sec Line  
 do 18 S. 25 1/4 E 32 2880 to the NE cor. Then S on  
 S 1/4 P. W. (41/4) 41.34 var N. 38 v 4° SE on Line 780. Thence W  
 W 1/8 on S. line Fir 8 S. 69 1/2 E 5 1/2 Parallel with N Line 2760  
 N. W. Cor. S. (5) 78.18 var E. 1.13 v 4° 10' to 1/8 Line Thence N on  
 W 1/4 P. (Tamk. 8 N. 62 E 65 1/2 1/8 Line 780 to 1/8 P and  
 do 12 S. 72 1/4 E 78 Place of beginning, commencing  
 Cen. Sec. (Cedar 8 S. 4 1/2 W. 2 1/4 E 1/8 P on N Line near Br  
 Birch 11 S. 37 1/2 E 24 Pine St 14 N 10 W 30  
 1/8 bet W 1/4 Tamk. 10 S. 60 W. 4 E. C. Pole S 11 E 121  
 do do S. (4) 39.08 var W. 19 v 3° 10' NE cor NW Post.  
 do do N. (41/4) 39.26 var E 13 v 3° 1/4 N 1/8 P on E Line 150 K  
 W 1/8 on N. line Pine 12 N. 87 E 7 Set an iron Pipe 780 S of  
 Cen. N. W. 1/4 Pine 10 S. 24 E 7 1/4 E 1/8 P on N Line  
 do do W. (5 1/4) 20.26 var S. 6 v 5° 780 S. of NE cor see iron  
 N 1/8 on W. line Willow 5 S. 19 1/4 E 48 Pipe W Pine stub 12 N 20 W 15 1/2  
 1/8 bet S 1/4 Pine 10 S. 51 E. 8  
 do do E. (41/4) 40.48 var S. 45 v 4°  
 Cen. S. E. 1/4 Pine 12 N. 81 W. 18 3/4  
 do do N. (43/4) 39.63 var W. 6 1/4 v 4 1/2°  
 1/8 bet E 1/4 Tamk. 5 S. 12 3/4 W. 25

S 1/4 P. found step of original trees. Run N. var 6° E 4013 fell 27 1/2 of  
 center S. E. by Mansell. corrected lines. and set 1/8 P. S. of cent. B.1  
 Tamk. St 12 East 105 North From SW cor. set Flag at cor and W 1/4 P. S. P. 134  
 with instrument on line bet flags. var of Line 5° S South from 1/8 P.  
 W of cent. var 126 which is an intermediate course bet W Line  
 and N 1/8 Line 1948 to Rhinelander Road 2000 set Temp 116 P.  
 W Pine St 12 S 78 1/2 W 73. Chained E From W 1/4 P. on 1/4 Line 950 and set Post  
 24 S 33 W 39. P. C. 1575 set Post For NE cor of Towns Land.  
 E. W. 10 S 58 W. P. C. 1654 set Post For NE cor of Stapleton Land. 1890  
 E. W. 1/8 P. commencing again at a point where Highway crosses the W  
 Line and about 750 S. of W 1/4 P. Thence E on N. Line of Highway. 550  
 and set Post at SE cor of Hardells Land. Birch St 11 S 12 1/2 W 57 P. C. 1550  
 set Post For SE cor of Towns Land. W Pine St 24 S 55 W 63. P. C. 1825 set  
 Post For SE cor of Stapleton Land Nov 13 1900  
 March 30 1903. N 1/4 P. Section set by Dorr. Run E var 2° E 56.88 fell 8 1/2 S.  
 of S. of NE cor found one original tree and a Post ok. set E 1/8 P on N Line at  
 2844. Pine St 14 S 44 W 73  
 W Pine stub S 54 1/2 E 69. Post is almost in N. wagon rut. a dry pine 1 1/2 ft.  
 Long and driven Even with surface. Cent. of Sec set by Dorr or Mansell  
 Run E. var 30 E. 4953 fell 18 1/2 S. of E 1/4 P. set by Mansell over sec. set 1/8 P  
 E. of cent. R. oak 18 N. 4 E 12 on top of hill. N. from 1/8 P. E. of cent. var 8 E  
 AL 47 fell 9 1/2 W of 1/8 P. E 1/4 P. Run N. var 30 E 4049 fell 203 W of N. E. cor  
 set N 1/8 P on E. Line W Pine 30 N. 29 E 25 1/2  
 Run E var 230 E 5320 fell 109 S. of 1/8 P. set 1/6 P in NE 1/4 P. in 71 B 68  
 correct S. to 1/8 P. thence to 1/4 P. then N. to 1/8 P. Apr 3 1908 148 21 E 57  
 June 5 1910. Me on S. line near E 1/8 P found step of original Post is in river left  
 bank set flag at SE cor and me. instrument on line bet flags. and found me on  
 Right bank found steps of original trees with flag at SE cor and E me with instrument  
 on line bet flags. Run E 200 to cor. This cor is 2 1/2 Lks. S. of S. rail on NW RR and 50  
 Lks. E. of culvert. found an over run bet E me and S. E. cor of 158. set E 1/8 P on S line  
 at 216 W of S. E. cor. could not set it as it comes in river. N from S. E. cor var 30 W 42 B 2  
 fell 250 E. of E 1/4 P. set by Dorr or Mansell S 1/8 P on E. line in field. 118 P. E. of cent found my  
 B. T. cut. made new W Pine 12 N 68 E 65 Run S. var 8° E 4120 fell 39 W of 1/8 P in river  
 set 1/6 P in S. 1/4 W Pine St 18 S 75 W 19 Run E From 1/4 P. var 4 E 2261 fell 89 N of 1/8 P  
 set Post 1/2 way bet 1/4 P. and 1/8 P. W Pine St 10 N 25 W. Run S. From this Post var 4 E 2076 fell  
 20 E. of an iron Pipe set equidistant bet S. E. cor and E 1/8 P on S line and side of RR track  
 and W of the center of road at crossing. See me on N 1/8 Line 3983 S. of 1/8 P. E. of cent  
 For more of this Sec. see Column 1 this Page W Pine stub 14 S. 47 E 40

Dorr's Survey of Sec 28 TOWN 38 Range 9 E 4th P.M.

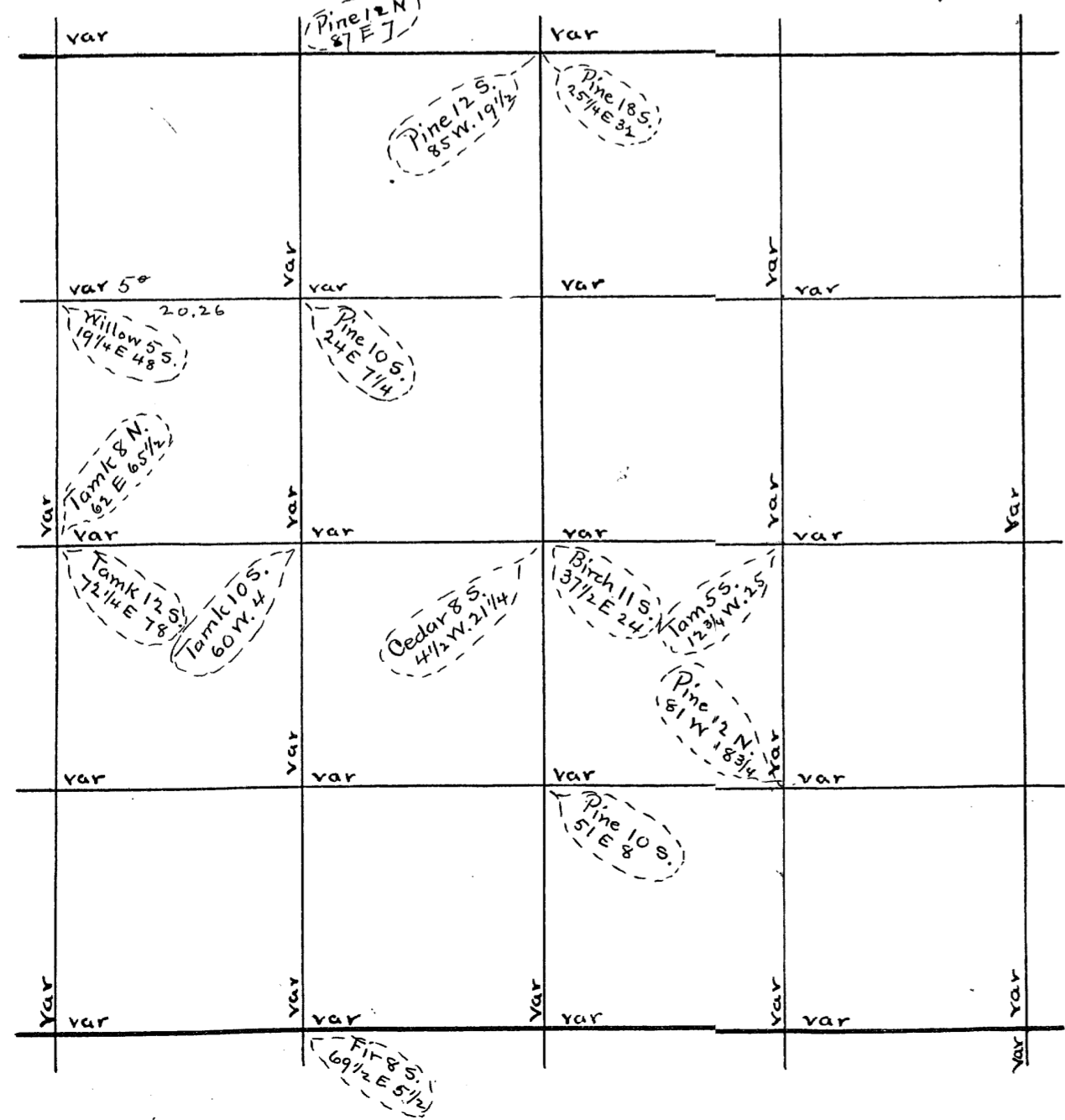

U.S. Survey of Sec 9 Town 36 Range 9 E 4th P.M.

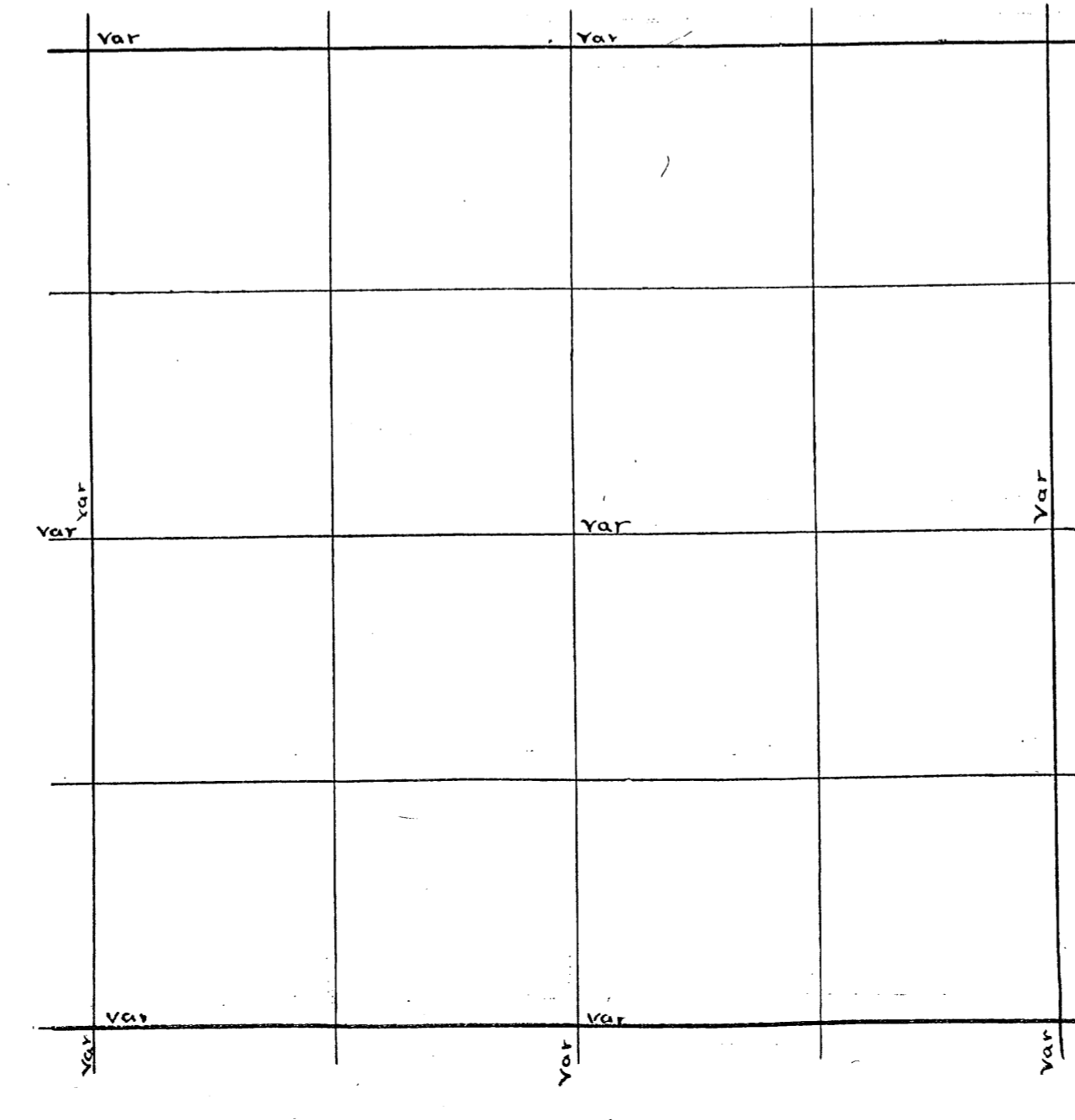



Sec. 30-38-9  
 N.E. Cor 30 W. (7) 96.98 var S. 1.18 v 8° 5'  
 do 30 N. (5) 73.70 var E. 11.12 v S 1/2°  
 Sec. 30-38-9  
 1/8 bet. E 1/4 N. (13/4) 39.18 var E 23 v 9° 40'  
 N 1/8 on E line Pine 13 South 1 1/2 lks  
 do do W. (7° 20') 10.00 Thru the pine  
 N 1/4 P. 30-38-9 S. (5) 77.20 var E 7.33 v 4 3/4°  
 S.E. Cor 30 W. 47.48 v 6° 35' Then N. 3.60 var W. 33.  
 S.W. Cor 30 { Spruce 2 1/2 N. 89 1/2 E 4 1/2 } W 1/4?  
 do 4 S. 76 1/2 W. 22  
 S 1/4 Sec 30 { Cedar 8 N. 71 W. 15  
 do 12 S. 43 1/2 W. 26  
 Cen. 30 in Lake  
 Pine 30 N. 89 1/4 E 2.76  
 Pine 7 S. 89 1/4 E 18  
 1/8 bet. E 1/4 Pine 7 S. 89 1/4 E 18 N. (13/4) 39.18 var E 23 v 1° 40'  
 do do S. 19.70 and left it 1/8 bet. E 1/4 S. (13/4) 19.70 r left it  
 N 1/8 on E line Pine 13 South 1 1/2 lks  
 do do W. (7° 20') 10 Thru the pine  
 W 1/4 P. 30 { Spruce 2 1/2 N. 89 1/2 E 4 1/2 } K  
 do 4 S. 76 1/2 W. 22  
 1/8 bet. E 1/4 Pine 7 S. 89 1/2 E 18

Survey of road for the Town of Pelican commencing at a stake which stands 16.00 chains north 60° 25' East of corner to 10-11-14-15-36-9. E and 92 Links south of center of the C & NW R.R. track (Pine step 15 N 50° 15' 119)  
 Thence S. 56° W. 118.2 chains  
 " S 26 " 7.47 "  
 " 58 1/2 W 6.42 "  
 " 43 1/2 W 4.85 "  
 " 67 " 3.62 "  
 " 73 " 4.42 "  
 " N 89 1/2 " 5.17 "  
 " S 81 1/2 " 10.99 "  
 " S 46 1/2 " 2.04 "  
 " 72 1/4 " 13.02 "  
 " 64 " 1.37 "  
 " 89 1/2 " 1.895 "  
 " 62 1/2 " 261. to Cent of Bibby road  
 whole length of road 84.75 chains.  
 The course and distance above given are the center and line of road. Road crosses line between sections 14 & 15 2.10 chains East of corner to sec 10-11-14-15 an iron mn on JULY 8 1907  
 Began at M.C. on E. side of Lake but sec 11 & 14. found the Birch ok and stump of the pine. no marks left. course and distance ok also found point of orig post. Set cedar post and made new bearings  
 W Pine 12 N 60 W 7 Run E Jan 4 E. 2370 fell full 90 S. of NE Cor. org stump. Made new bearings. W Pine step 36 N 65 1/2 W 33  
 16.8 11 E 16 Corrected line W. to me.  
 150 feet E of M.C. on corrected line. Turned off a right angle South and set stakes Eury 60 feet. For 420 feet. Then turned off an angle of S. 24 W and measured off 5 lots 75 feet each. and run lines from each stake to Lake parallel with N. Sec 9 line

B. 3  
 P. 45  
 B. 5  
 P. 128

Dorr's Survey of Sec 30 Town 38 Range 9 E 4th P.M.

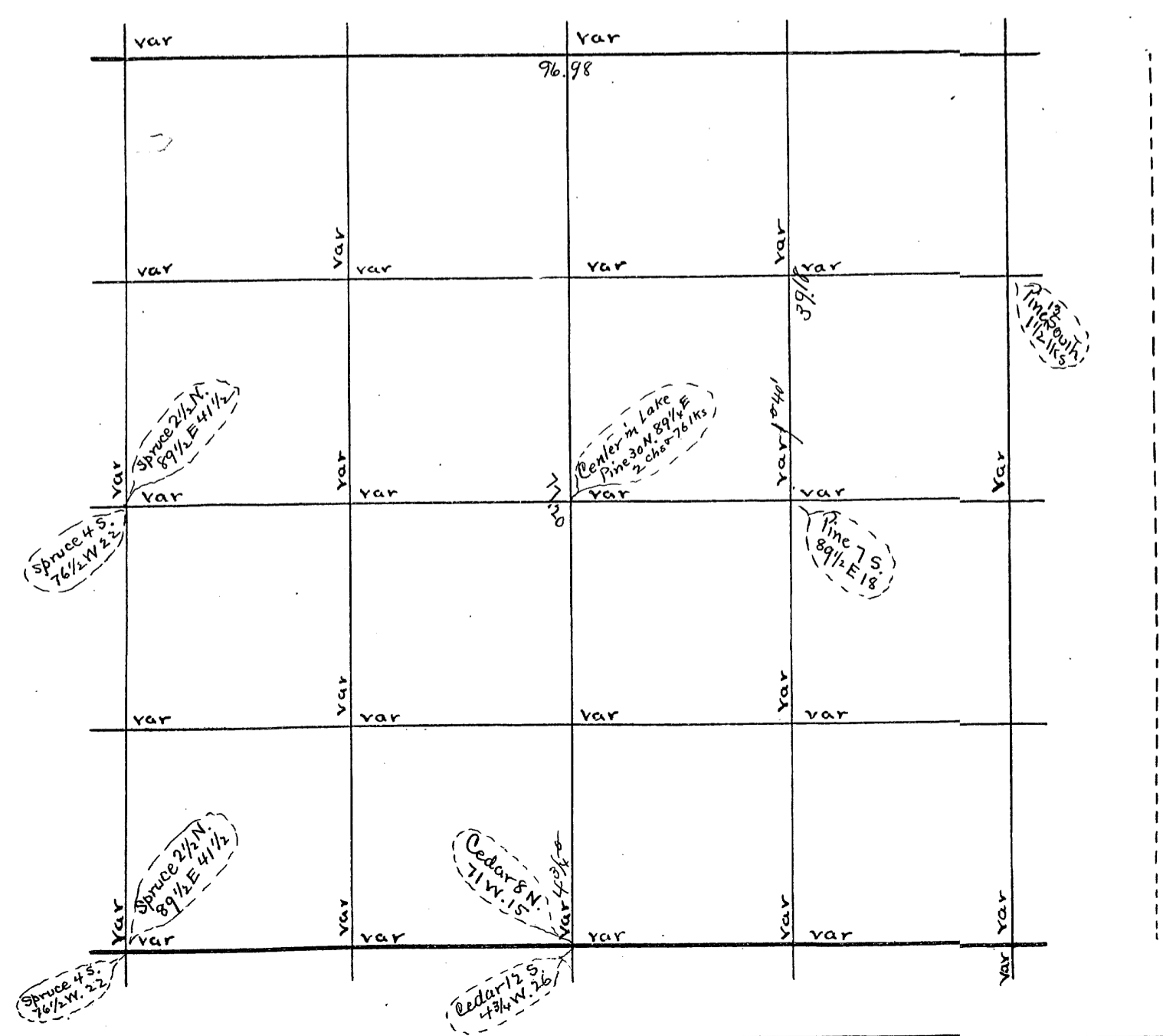

U.S. Survey of Sec Town Range E 4th P.M.

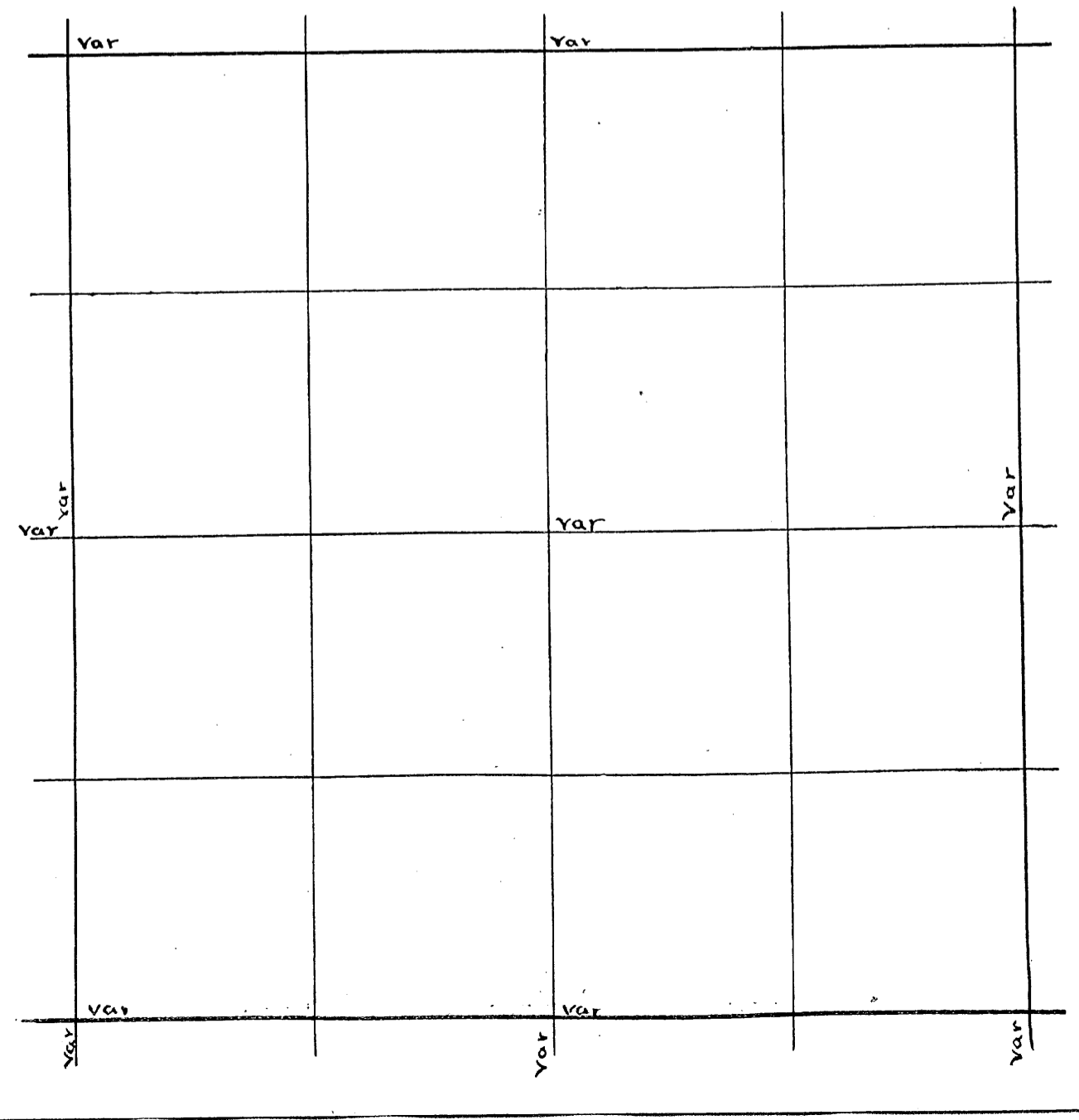

Sec. 33 Town 38 Range 9 By whom Surveyed B. F. Dorr  
Date of Survey Dec 10 1895 copied from Original Book no 4 Page 722

Sec. 15 Town 36 Range 9 By whom Surveyed D. H. Vaughan  
Date of Survey Jan 27 1908 copied from Co Plat Book Page

Sec 33 38 - 9 Dec 10 1895 B. F. Dorr  
E 1/4 P. W. (4) 87.58 var S. 8. v 3°50'  
N 1/4 P. S. (9) 87.58 var W. 5. v (8 3/4)  
S 1/4 P. 1/4 m. 7 S. 9 3/4 W. 33 New found bolt B. T.  
N.W. Cor S. (8 3/4) 86.24 var W. 1.06 v - 9°  
W 1/4 P. Norway 6 S. 89 E. 21 1/2  
Angle 78°5' do - S 53 1/2 W. 8 1/4  
N 1/8 on W. line Pine 10 S. 82 W. 7  
do do E (3°55') 41. var S. 8. v 4°10'  
1/8 bet N 1/4 Pine 12 N. 7 W. 10 1/4  
Cen. Sec. Pine 12 N. 6 3/2 E 26  
do 12 N. 74 W. 16 1/2

N.W. Cor is 2 Links S. of S. Rail of C & NW R.R. and about 30  
Lks. E of center post E from NE cor. var 5° W. to keep in field  
44.2 Fe. E. 537 S. of N 1/4 P. which I set in Feb 1902. set W. 1/8 Post on  
N line at 22 1/2 Pine 16 N 73 E 39. South from W. 1/8 P. on N line var 5 1/2 W.  
775 c & NW R.R. 950 center of Wagon road 3850 set line stakes and went  
to W 1/4 P. and chained E on any old random which 1537 N. of W 1/4 P.  
44.16 Fe. E. 17 N. of center. S E 1/8 P. W. of center cedar 8 N 40 E 16. Picked up  
my random for N 4 5/8 line and at 3885 Fe. E. of 1/8 P. set 1/16 P. in NW 1/4  
S 1/8 N 44 E 4 1/2  
S 63 W 9 1/4. Went to 1/8 P. N. of center. set post from trees made by me  
in Feb 1902 and run W. var 3 1/2 E. 2202. fell 202 S. of 1/16 Post in NW 1/4 and  
prolonged corrected line W. 1347 Pelican river m. c. W. Pine 14 N 40 W 110 1/2  
Set a post equidistant and 1/8 P. W. of center Spruce 4 N 4 1/2 W 30  
set a post 10.00 E. of 1/16 Post in center of NW 1/4 Birch 4 S 29 E 16  
Jan 29 - set a post 10.00 N. of 1/16 P. in NE 1/4 nothing for bearings. post set  
in edge field about 20 feet from fence on S. side of wagon road. then  
measured off 10 acres in SW corner of the NE of S.W.  
Feb 17 1902. S. E. corner org. trees set post at cor. of school ground it is the  
S. E. cor. of 15. Run N. W. 4 E. 1740 fell 26 W. of me on N. side of bay of Lake  
orig trees nearly gone. made new bearings. 15. Pine 14 N 46 E 80  
N. E. cor. N. from me on N. side of Bay. var 19 E. set E 1/4 P. by proportional  
measurement. bet me. and NE cor. W Pine 18 N 45 E 62 1/2  
W. 1/8 P. on S. line W. 12. S. 40 1/2 W. 64 oak Post 4 X 4 X 36 inch  
W. 2 S. E. from E 1/4 P. var 3 1/2 E. 3200. need 6 roads 10 W. 22 1/2 Pelican river. need 6  
roads 15 1/2 E. var 8472 fell 37 N. of W 1/4 P. org trees and new var 5° E.  
N. E. Cor iron pipe from org trees. Run W. var 2 E. 9020 fell 18 S. of N. E. cor in fill  
C & NW R.R. track set N 1/4 P. 8 and distant bet. corners. No trees or stps near.  
Boulder 4 X 4 ft and 2 ft high a crack on N. side bears N. 20 1/2 W. 24 1/2 distant  
W. E. st from S. E. cor. var 3 1/2 E. 6884 right bank of Pelican river 69 89 left  
bank. 81 42 fell 82 N. of SW. Cor. set by Dorr from orig trees. set S 1/4 Post at  
40 1/2 Spruce 8 N 12 E 23 E 1/8 P. on S. line W. 9 N 12 E 32 N. from S 1/4 P. var 7° W  
6530. C & NW R.R. 7833 fell 36 W. of N 1/4 P. center of Sec. X. W. 1/8 P. S. 86 1/2 W. 41  
1/8 P. S. or center 10 N 74 1/2 E 4 1/2  
W Pine 12 N 55 E 154  
S 3995  
E 4073  
W 4399  
S 1/8 P. on W. line set by me 33 years ago when I surveyed sec 16. Birch 10 S 59 W 17  
aspen 9 N 76 1/2 W 42  
E 1/8 P. on S. line Birch 4 S 22 E 6 1/2 N 1/8 P. on E. line 78 81 1/2 W 71  
The E line is 7576 in length see column 1 this page for balance of 15.

SEC 15 36 9 June 30 1909

Began at center of Sec 9 found post had been moved, but the  
bearings are ok set post where it belongs. it had been moved E. 15 Lks  
Run N and corrected onto 1/8 Post and prolonged line N to Lake George road.  
1350 N. of center, center of Bibby road, 1936 to 1/8 P. 2510 Lake George road.

Dorr's Survey of Sec 33 Town 38 Range 9 E 4th pm.

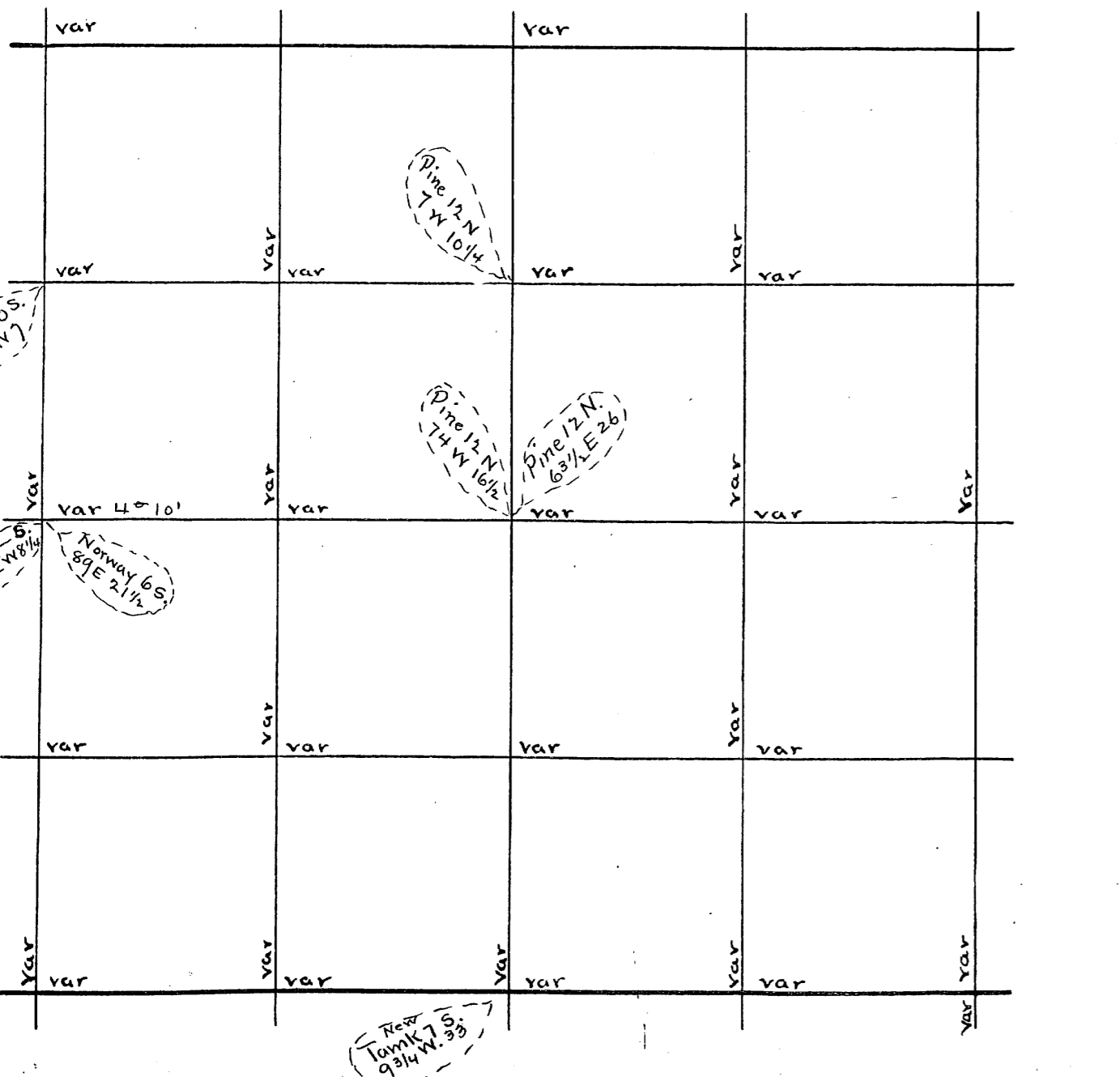

U.S. Survey of Sec Town Range E 4th pm.

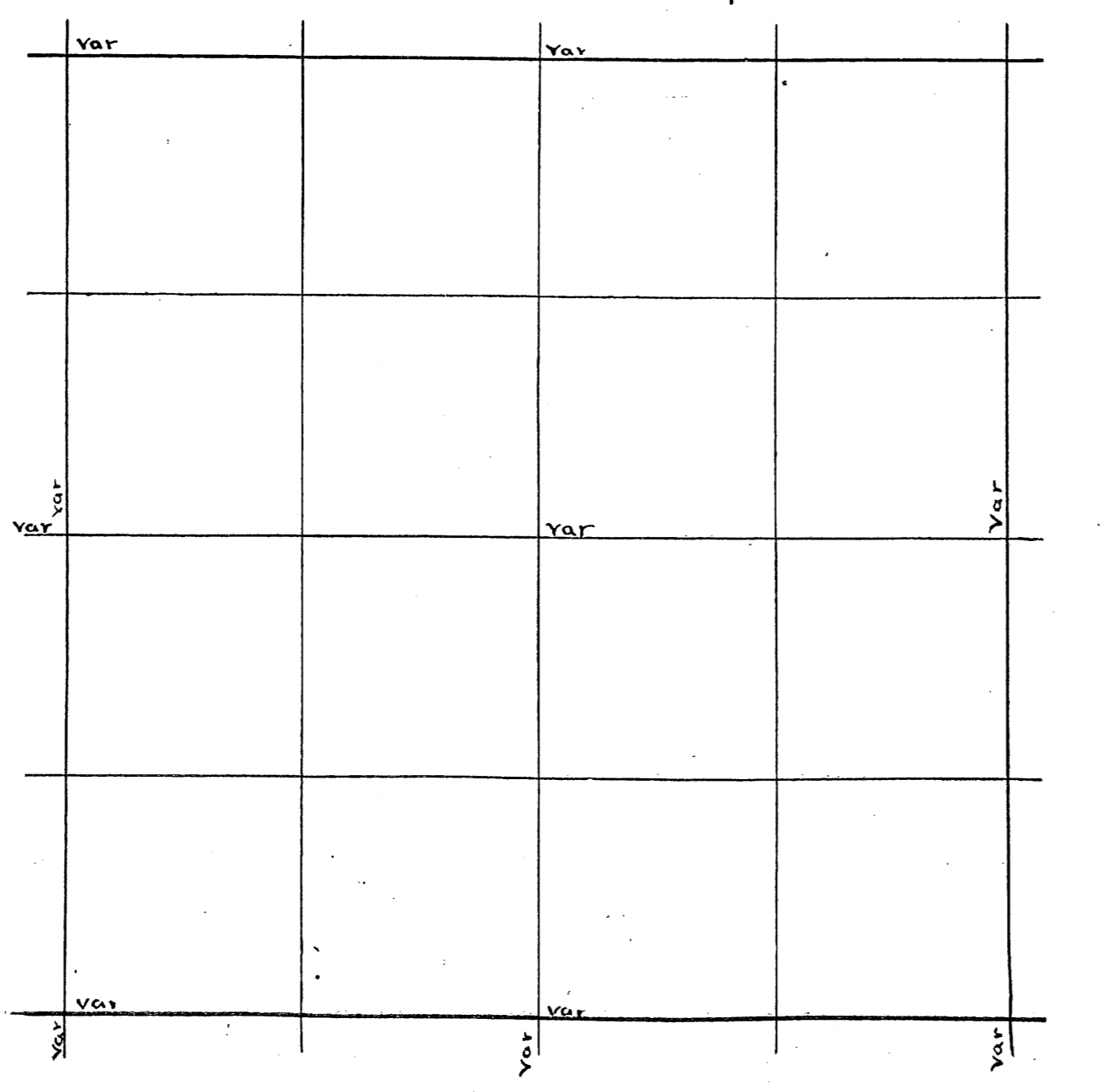

B 3 P 132-3  
P 4-5

B 3  
P 132-3

Sec 34 38-9 Dec 5 1895 (By P.7)  
 N. E. Cor S. (-53 1/4) 91.56 var W. 32 v -6°  
 S. 1/8 on E. line Tamk 14 S. 80 1/4 W. 20 1/2  
 E. 1/4 P. W. (4 1/2) 78.37 var S. 87 v 4 1/2  
 N.W. cor S. (-9) 88.39 var E. 61 v 9°  
 N. 1/4 P. S. (-7 1/4) 89.72 var W. 29 v -7° 35'  
 W. 1/4 P. not found New Hemk 6 N. 53 W. 10  
 (Birch 8 S. 19 E. 8 1/2)  
 Cen. Sec. (maple 7 N. 55 E. 14 1/2  
 Pine 14 S. 69 E. 9 3/4  
 1/8 bet N. 1/4 & Norway 11 S. 3 W. 22  
 do do E (3 3/4) 38.62 var S. 32 v 4° 10'  
 N. 1/8 on E. line Tamk 10 S. 26 W. 6 1/4  
 1/8 bet N. 1/4 & W. (4° 25') 39.52 var N. 13 v 2° 20'  
 N. 1/8 on W. line Cedar 14 N. 58 1/4 W. 21 3/4  
 Cen. N. W. 1/4 S. (8-20) 20.28 var E. 11 1/2  
 1/8 bet W. 1/4 & Pine 20 N. 38 W. 14

W. 1/4 P. set post from the Hemk East one is down. Run E var 3 1/2 E B. 2  
 8186 fell 52 S. of E 1/4 P. 1019 tree cedar gone S. 1/4 P. new bearing by P. 59  
 Dorr. Run N. var 330 E 8342 fell 509 W of N. 1/4 P. found steps of 019  
 Trees. Center of Sec. Hemk 12 S. 34 E. 26 1/2  
 W. Pine 9 S. 60 E. 20  
 Birch 8 N. 11 W. 13  
 Maple 8 S. 0 W. 13  
 1/8 P. S. of center W. Pine 9 S. 60 E. 20  
 1/8 P. N. " " Birch 8 N. 11 W. 13  
 1/8 P. E. " " Maple 8 S. 0 W. 13  
 West from S. 1/4 P. var 4 1/2 E 4028 fell 69 S. of SW cor. orig trees. set W. 1/8 P.  
 on S. line. " " 128 S. 1/4 E 30 N. from W. 1/8 P. on S. line var 1° E 4176 fell  
 142 E. of 1/8 P. West from 1/8 P. S. of center var 345 E 4121 fell 95 N of  
 1/8 P. set 1/4 P. in SW 1/4. Birch 7 N. 64 W. 13 1/4 N. from S. 1/4 P. var 1° W 4178 fell  
 10 lks. E. of center. set 1/8 P. S. of center. maple 12 S. 13 E. 20 1/2 set a post 1044 lks  
 N. of S. 1/4 P. Hemk 11 N. 55 E. 9 1/2 1053 N. of center set post maple 16 N. 9 1/2 W. 6  
 East from S. 1/4 P. var 3 1/2 E 4040 fell 53 N of SE cor. N from S. E. cor.  
 var 3 1/2 E 4113 fell 51 W of E 1/4 P. set S. 1/8 P. on E. line Cedar 14 S. 71 1/2 E 35  
 West from S. 1/8 P. on east line 3989 fell 160 N of 1/8 P. South from 1/8 P. E.  
 of center. var 23 1/4 E  
 4124. Fell 241 W of 1/8 P. set 1/4 P. in S. E. 1/4  
 Spruce 6 S. 43 W. 29  
 Pine 18 N. 21 1/2 E 14  
 S. E. 17 June 30 1909

Want to locate W. 1/4 P. set by Dorr I have his notes. They call  
 for a well pipe, but it cannot be found. Set flag at N. 1/8 P. on  
 W. line and one S. 1/8 P. on W. line with instrument on line between  
 flags. chained S. 20.48 (Dorr's distance) then S. 2180 more. Dorr's  
 distance between SW cor and 1/8 P. is 2180. I then went to me on  
 S. side of small lake. Found an error in govt measurement between  
 me. and S.W. cor. of 118 which makes Dorr's measurement  
 correct within 2 links. Run N. from me. to 1/8 P. and prolonged line N the  
 distance given in his notes and set W. 1/4 P. on line with me and S. 1/8 P. on  
 W. line an iron pipe 3 feet long driven 6 inches below surface  
 SW cor. orig trees. Run N. var 3 1/2 E 2018 fell 26 W. Dorr's 188 3643  
 to Lak Julia 43 W. est of me. found E. line ok. set post and made new  
 bearing 1/4 P. East 12. var 3° E

Dorr's Survey of Sec 34 Town 38 Range 9 E 4th P.M.

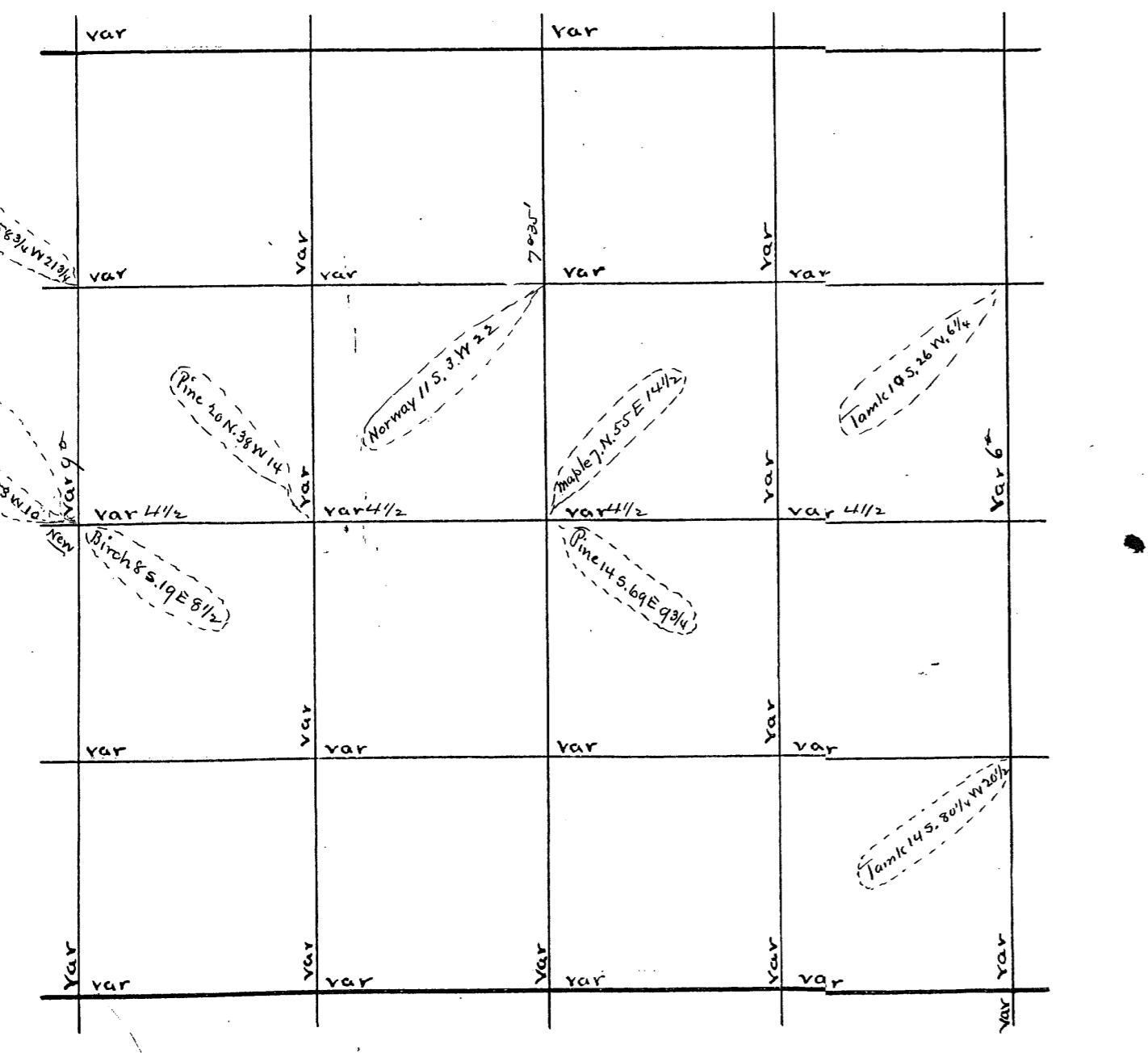

U.S. Survey of Sec Town Range E 4th P.M.

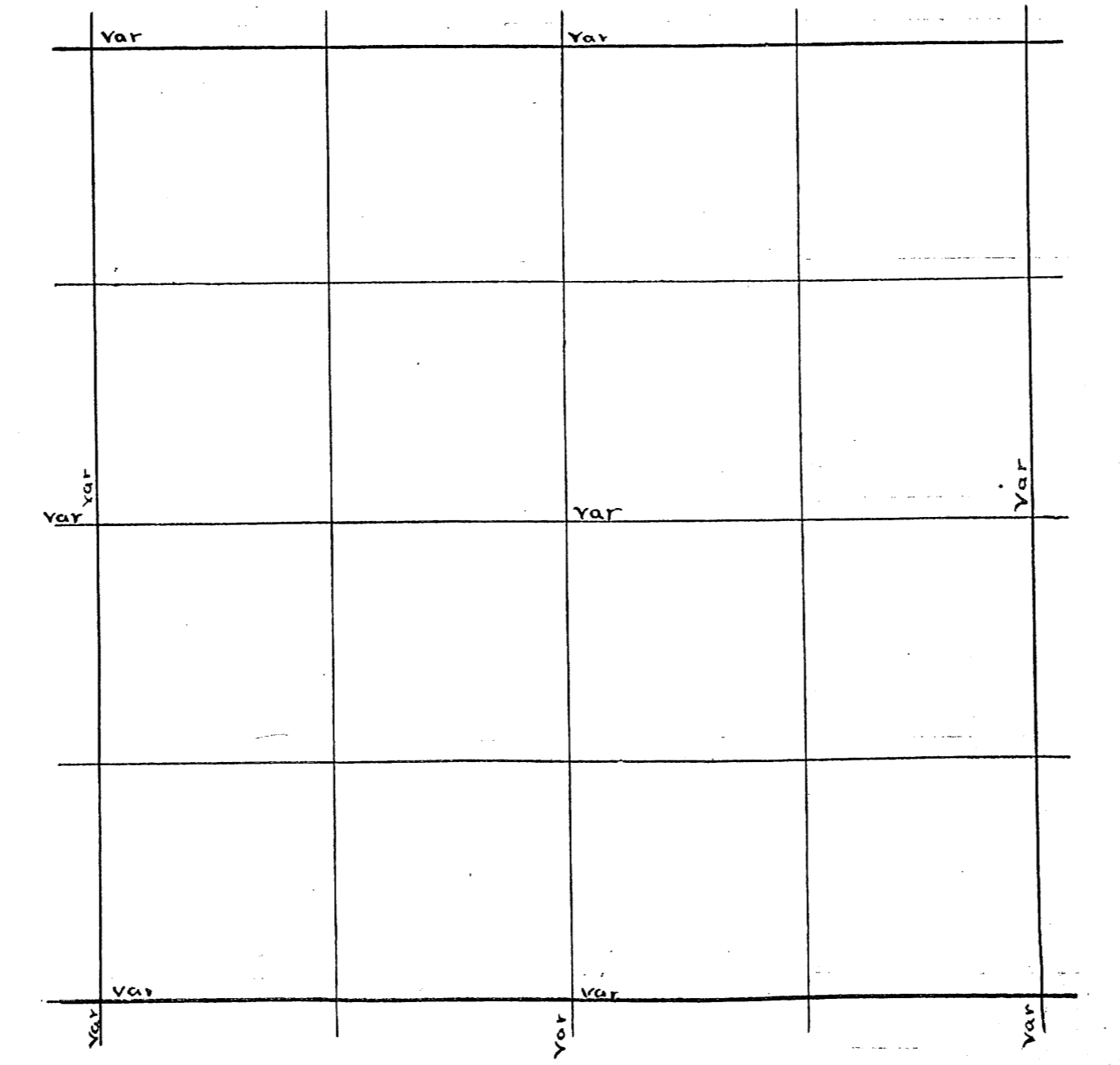

Sec 35-38-9: no date (B.3 P. 134)  
 S.E. Cor. W.  $(7\frac{1}{2})$  39.13 var S.  $18\frac{1}{2}$  v  $7\frac{1}{2}$ <sup>16'</sup>  
 S  $\frac{1}{4}$  P. W.  $(7\frac{1}{4})$  39.22 var N. 38 v  $7^{\circ}$   
 Angle at S.E. Cor.  $106^{\circ} 10'$   
 W.  $\frac{1}{8}$  on S. line Norway 6 S.  $15\frac{1}{2}$  W.  $9\frac{1}{3}$   
 S.W. Cor. N.  $(5)$  across ponds and offset W. 1.50 Dist 4.78  
 S.W.  $\frac{1}{4}$  N.  $(5)$  90.00 Then E.  $(3^{\circ} 40')$  16.38 var S. 17.1ks v  $4\frac{1}{2}$ <sup>16'</sup>  
 Angle at S.W. Cor.  $77^{\circ} 15'$   
 W  $\frac{1}{8}$  on S. line N.  $(6\frac{1}{2})$  21.80 to Lake + set stake mkd 21.80 with  
 E  $\frac{1}{4}$  P. W.  $(6\frac{1}{2})$  30.00 to lake  
 M.C. Pine 20 N.  $30\frac{1}{2}$  E.  $8\frac{1}{4}$

to get the line from the center of sec. to S  $\frac{1}{4}$  P. set flag at  
 center and S  $\frac{1}{4}$  P. placed instrument on hill about 700 S. of center  
 and in line between flags and placed a line of stakes on a  
 line from center to S  $\frac{1}{4}$  P. parties want to build a fence  
 West from center set by B.F. Dorr. Van 3<sup>6</sup> 413  $4\frac{1}{2}$  fell 3  $4\frac{1}{2}$  N. of  
 W  $\frac{1}{4}$  P. var. of  $\frac{1}{4}$  P. E. 10 E. corrected line east and set  $\frac{1}{8}$  at 206  $\frac{1}{4}$   
 Birch 7 N  $54\frac{1}{2}$  E 18  
 aspen 6  $4\frac{1}{2}$  W  $8\frac{1}{2}$  W  $\frac{1}{4}$  P. South Van 3<sup>6</sup> 4051 fell 11k W. of S.W. cor.  
 corrected line N. to  $\frac{1}{4}$  P. East from SW cor. var. 1:10 E 416 fell  
 19  $\frac{1}{2}$  S. of S  $\frac{1}{4}$  P. corrected line west S.W. cor.  
 All the corners in this sec. by Mr. Dorr

B.3  
 P.46

after I had finished on 36 I found that in some way there was a mistake  
 of 10 links to much in the offset or variation at the S. end of E. line of 35 Oct 20 1899  
 found no E or W. 14 Post.

S.E. C-18-36-9 By D.H. Vaughan Book 3 Page 5  
 March 4 1901 I wanted to cut out lots on N.W.S.W. corner  
 had run E & W  $\frac{1}{8}$  line and set a temp.  $\frac{1}{16}$  P. and had N from W  $\frac{1}{8}$  P. on S.  
 line to temp  $\frac{1}{16}$  P. His hand at  $\frac{1}{16}$  P. is 4 links E. found 2 of his hubs  
 lined up on them found u.a. is 6.10 E. 8 run N beginning with his hub by  
 2000 prolonged his line N. 400.00 out to find  $\frac{1}{8}$  P. or any out distance of  
 E & W  $\frac{1}{4}$  line. do not know if center is set. Run W. with P.C. and  
 spotted a line to lake abo 10.00

Dorr's Survey of Sec 35 Town 38 Range 9 E 4<sup>th</sup> P.M.

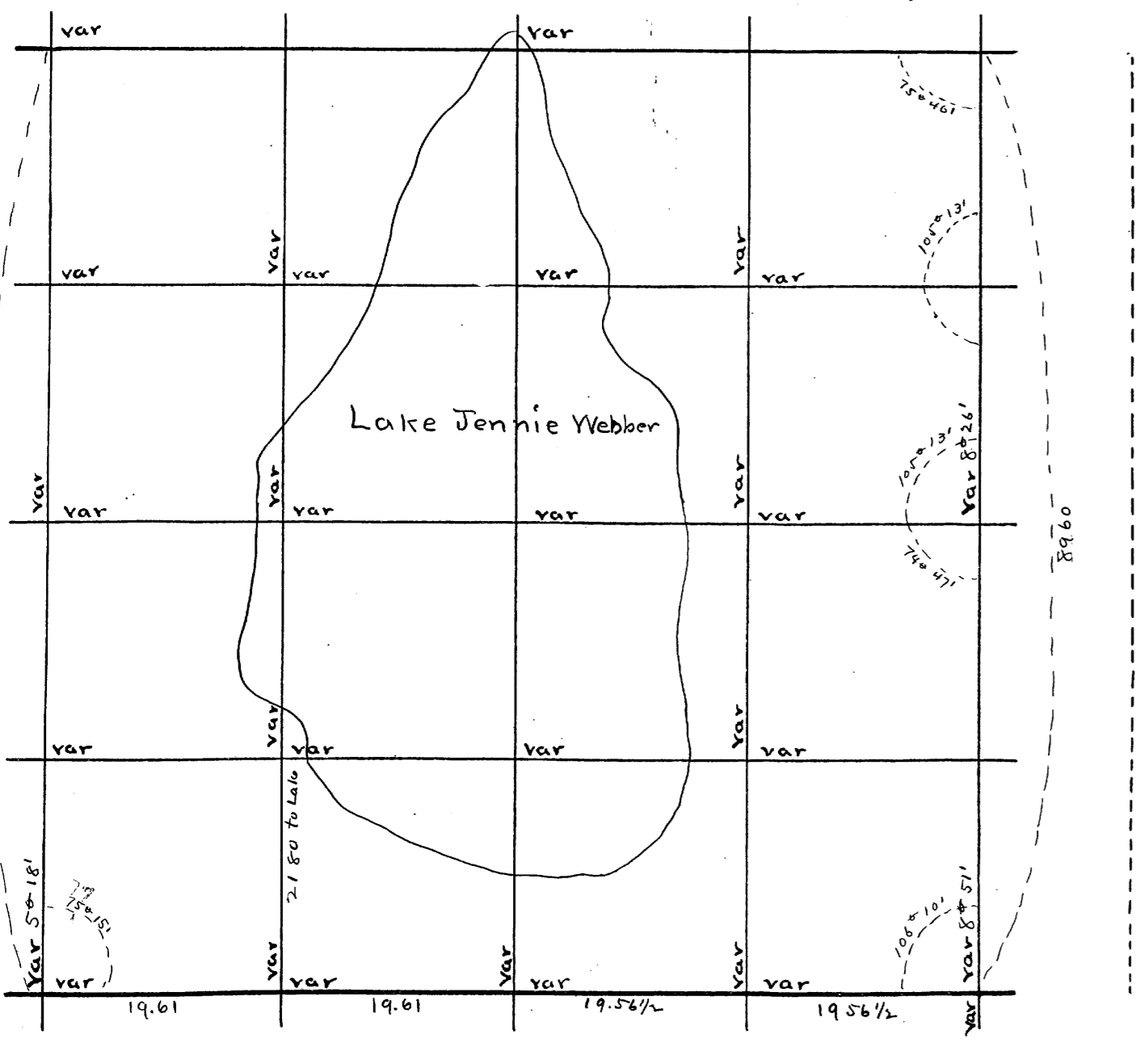

U.S. Survey of Sec Town Range E 4<sup>th</sup> P.M.

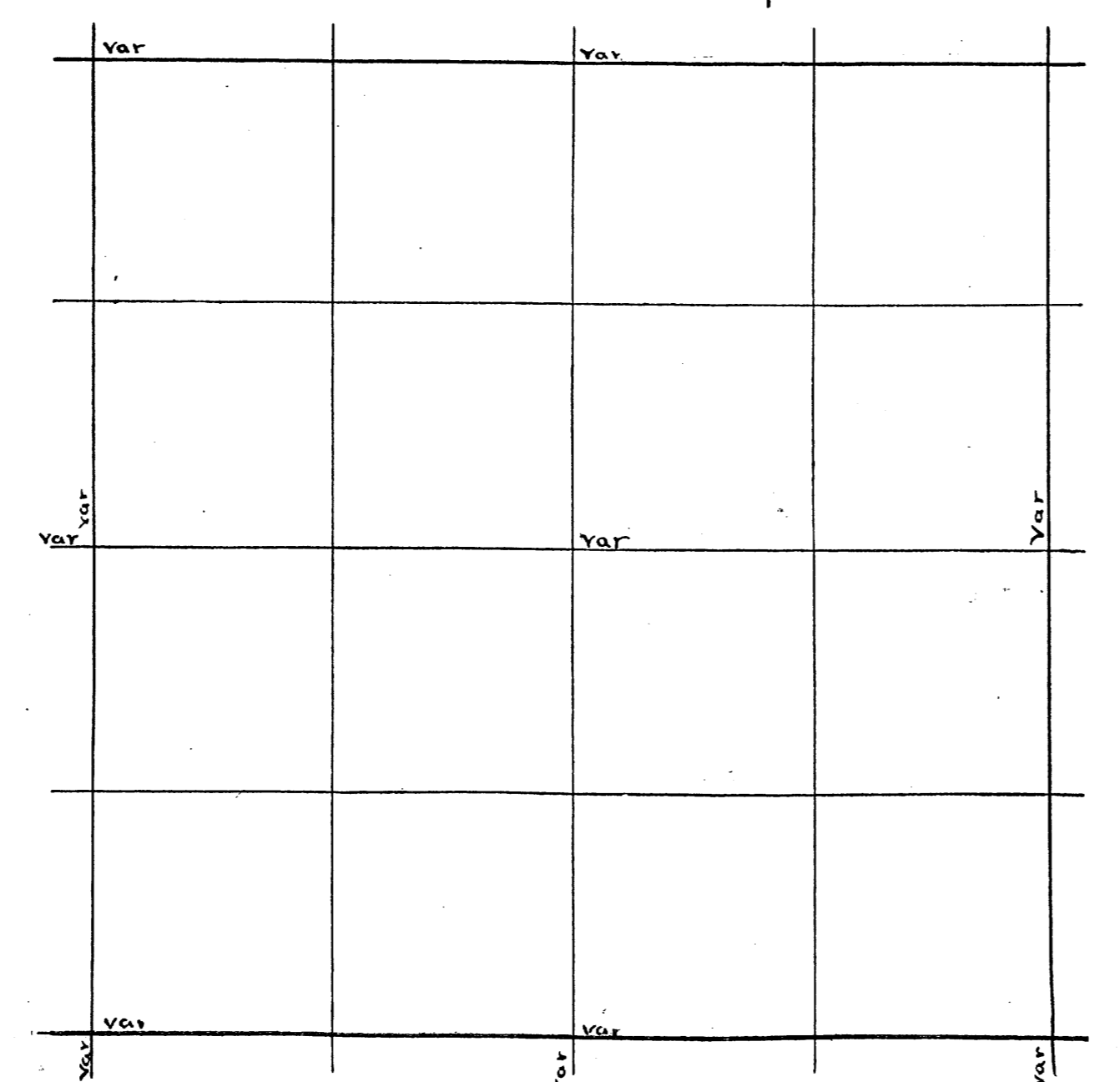

Sec. 36 Town 38 Range 9 By whom Surveyed B. E. Dorr  
Date of Survey Oct 12 1894 copied from Original Book no 3 Page 132

Sec. 21 Town 36 Range 9 By whom Surveyed D. H. Vaughan  
Date of Survey Feb 1<sup>st</sup> 1901 copied from Co Plat Book Page

Sec 36-38-9 Oct 12 1894 (B. E. Dorr)

S.W. Cor. N. (5) 126.00 var W. 5.00 paces  
do do 87.50 var N. 20.30 v 44 1/2  
N.W. Cor. W. (5) 39.31 var N. 7 1/2 v 45 1/2  
do do S. (8\*50) 89.66 var W. 78 v 9\*25'

W 1/4 P. (Pine 12 N. 49 E 25 1/2  
do do S. 60 E 20 1/2  
do E. (1 1/2) 70.00 var S. 1.98 v 1°

Angle at N.E. Cor 35 75° 40'

N.W. Cor 36 E (5) 60.50 v 3\*50' Then S. 5.76 var W. 35'

N 1/4 P. (Tampk 5 N. 66 W. 15'  
do Spruce N. 48 E 16  
do S. (1 1/2) 83.90 var E 1.92 v 2° 20'

Cent Sec (Cedar 12 N. 37 1/2 W. 6 1/2  
do Birch 10 S. 52 W. 24 1/2

1/8 bet W 1/4 mkd Tampk stake in open swamp  
do do N. (5 1/2) 43.49 var E 12 - 6°

W 1/8 on N. line Spruce 8 N. 85 E 15 3/4  
N 1/8 on W. line Pine 7 N. 85 1/4 E 22 1/2  
do do E. (1 1/2) 16.25 var S. 3 v 1 1/2°

Cent N.W. 1/4 Norway 9 S. 86 1/2 W. 12  
S 1/4 on W. line E (6) 37.34 var N. 43 v 5 1/2°  
do do Pine 7 N. 6 1/2 W. 6 1/2

1/8 bet S 1/4 Pine 18 S. 61 E 15'

N.B. after finishing 36 found that var at S.W. Cor should be  
88 lbs instead of 78 but thought it not best to correct it

S.E. Cor 36-38-9 Dec 31 1898 (B. E. Dorr)  
S.E. Cor W. (0\*) 40.00 v 1/2° Hence S. 3.67 var W. 45 v 1/2°

East from Center, S by B. E. Dorr var 3.40 E 1050 Pelican river  
12.14 over river 40.50 falls 3/4 Post corrected line W. to center  
for road for town of Pelican Layed out foundation for piers for  
bridge across river

B. 1  
P. 167

Dorr's Survey of Sec 36 Town 38 Range 9 E 4th P.M.

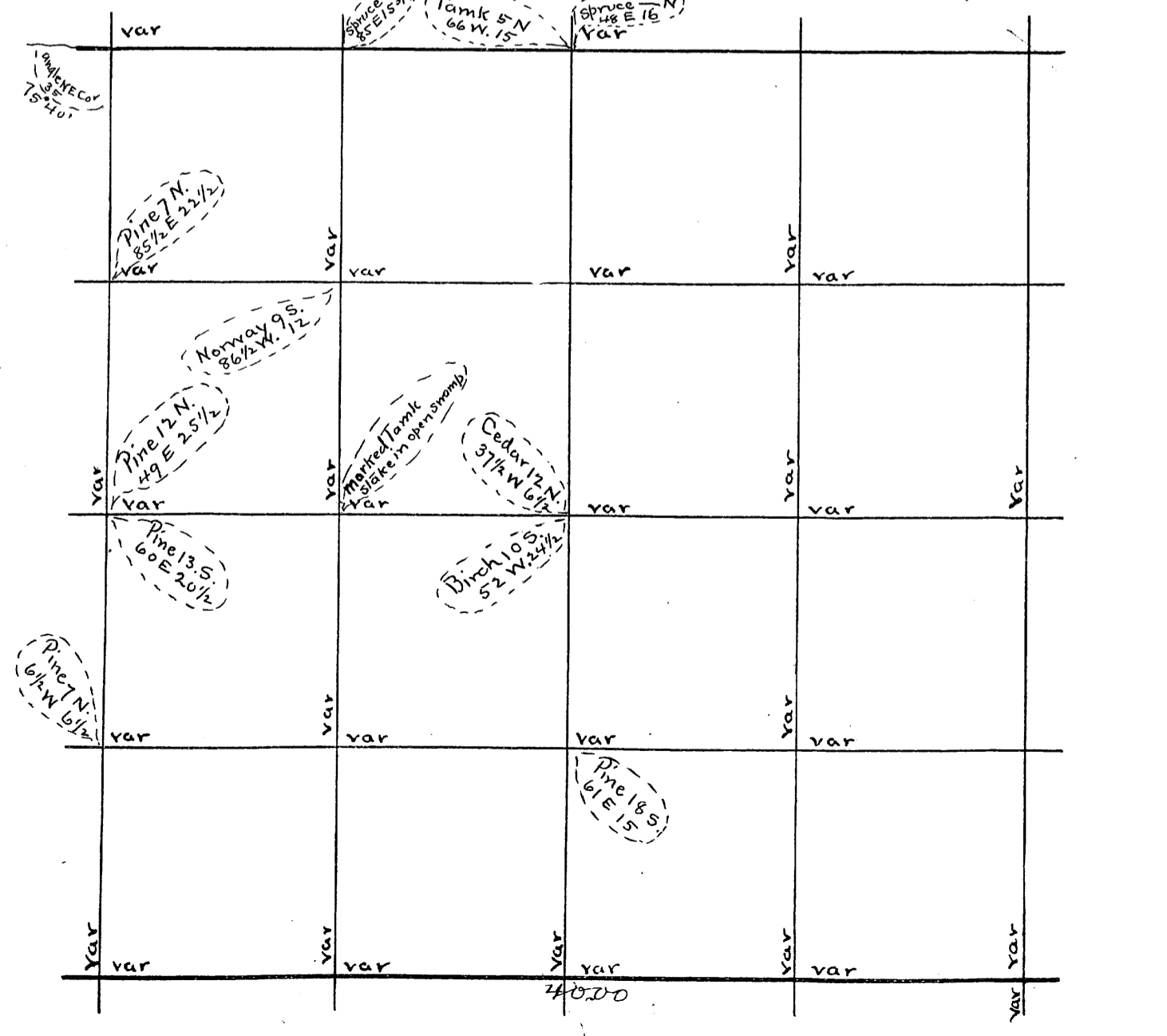

U.S. Survey of Sec Town Range E 4th P.M.

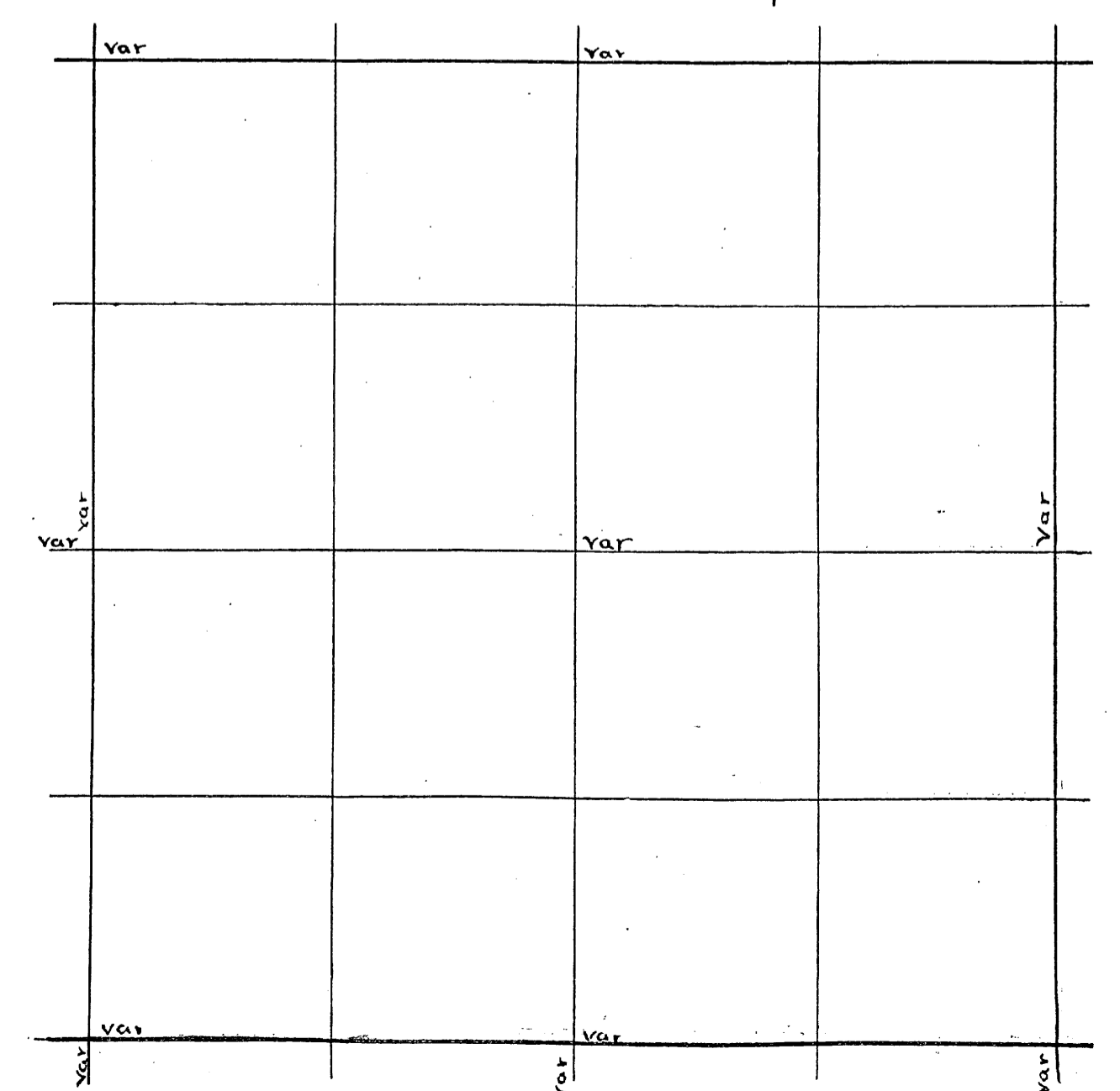



Sec 6 38 11 no date (B 2 P 3)  
 Canal at Three Lakes  
 N. side maple Lake in Lot 8  
 B. Trees { maple 2 S. 29 1/2 W. 8 3/8 ft  
 Norway 8 S. 44 E 67 ft  
 Vernier 4 3/4 Course N. 4 1/2 W.  
 length of course 1100 ft  
 South side Town Line Lake  
 B. To { Fir 5 N. 58 1/2 W. 12 3/8 ft  
 4 3/4 maple 10 S. 52 W. 15 3/4 ft  
 The above is the E. line of a strip 150 ft wide  
 in Lot 8 Sec 6 38-11

N.E. Cor. ok made new bearings Last Summer see Sec 15 Run S. var 4 1/2  
 41.22 f ell 158 E. of E 1/4 P. found post and stump of white pine BT ok corrected  
 Line N. and set 1/8 post 10 N 32 1/2 E 88 South from E 1/4 P. on corrected  
 Line pr stoned var 3 1/2 E 4074 f ell 80 1/2 E of S.E. corner found post set  
 Mon's ell from orig trees now down found marks ok new bearings  
 Tam 12 N 8 1/2 W 32  
 W Pine 10 S 59 1/2 E 75 corrected N. and set 1/8 Post Tam 12 N 74 1/2 E 66 7/4 No other  
 E 1/4 P. West var 3 E 8256 f ell 578 N. of W 1/4 P. which is in road orig trees gone  
 Dorr has made a bearing for this post but I have not got his notes, if then  
 John Bailey, Jo. Hobbaker and Melun Towns each on swears to the exact  
 Locality of orig post and they all agreed within one foot so I set post  
 and took Dorr's bearing, line set 10 S. 36 1/2 W 98 7/4  
 N 1/4 P. ok Run S. var 2 E 5926 right bank of pelican river 6075 Left bank of  
 pelican river 8287 f ell 15 3/4 E. of S. 1/4 P. set new Post in orig hole and  
 made new bearing Tam 10 N 65 E 26 1/2 center of sec 22 88 89 1/2 W 27  
 Dist to N 1/4 Post 4114 1/8 Post W. of center iron pipe for pos. iron bolt 1/4 12 N 19 W 55  
 S 4173 N 8 66 E 12 1/2  
 E 4171 N. from 1/8 P. W. of cent var 2 E 4104 f ell 31 1/2 W. of  
 W 4108 1/2 1/8 P. which I set in 1902 see sec 14 march 24/910  
 N. from W 1/4 P. var 150 E 3010 Right bank of pelican river 3139 Left bank of  
 pelican river 4090 f ell 129 E. of NW cor. ok set me on right bank of  
 RIVER at 2955 N. of W 1/4 P. Hem 12 S. 11 W 16 1/2 found an over run of 313 bet  
 W 1/4 P. and me and set N 1/8 P. on W line at 2237 N. of W 1/4 P. W 857 1/2 W 46  
 East from N 1/8 P. on W line var 1 E 4078 f ell 425 S. of 1/8 P. set 1/4 Post  
 in center of NW 1/4 10 N 81 W 38 N. from 1/8 P. E. of center var 2 E  
 Tam 5 88 E 21 1/4  
 4130 f ell 16 3/4 E. of 1/8 P. set in 1902 see sec 15 set 1/6 P. N. E 1/4 15 7 1/2 W 11  
 South from 1/8 P. E. of cent var 1/2 E 2062 set line stakes and went to S 1/4 P. on E  
 Line Run W. 2038 f ell N. of Temp 1/4 P. at 2062 set 1/6 P. in SW 1/4 Pines 10 S 203  
 the reason I did this work in this manner is the E 1/8 P. on South Line is in river  
 so I took same distance from 1/8 P. on line as it is from E 1/4 P. S. to 1/8 P. 2062 then  
 measured same distance on E 1/8 P. line as it is from E 1/4 P. to 1/8 P. E. of center  
 less 40 links = 2038 to where I set 1/6 P. I then prolonged line west from 1/6 P. to  
 1109 to right bank of river and set me. Elm 8 N 60 W 4 set a m.c. where  
 the N. S. 1/4 line intersects the N. Bank of river 1812 S. of center of sec  
 aspen 10 N 52 W 30  
 8 N 43 E 4 The 1/8 P. would be on south bank of river very near the shore

B. 6  
 P. 132

Dorr's Survey of Sec. \_\_\_\_\_ Town \_\_\_\_\_ Range \_\_\_\_\_ E 4<sup>th</sup> P.M.

var		var			
var	var	var	var	var	var
var	var	var	var	var	var
var	var	var	var	var	var
var	var	var	var	var	var
var	var	var	var	var	var

U.S. Survey of Sec. \_\_\_\_\_ Town \_\_\_\_\_ Range \_\_\_\_\_ E 4<sup>th</sup> P.M.

var		var			
var	var	var	var	var	var
var	var	var	var	var	var
var	var	var	var	var	var
var	var	var	var	var	var
var	var	var	var	var	var

Sec. 15 Town 38 Range 10 By whom Surveyed B. F. Dorr  
Date of Survey Jan 5<sup>th</sup> 1904 copied from Original Book no 2 Page

Sec. 13 Town 36 Range 9 By whom Surveyed H. Vaughan  
Date of Survey July 3-1909 copied from Co Plat Book Page

Sec 15 38 10 Jan 5<sup>th</sup> 1904 (B. 2 P. 1)  
S.W. Cor. N. 98 2/3. S. 220 1/2 S.  
do E. 67.7 6.75 W.

Sec 2 15 23 continued on (B. 2 P. 2)  
S.W. Cor. 15 Hemk 20 N. 20 1/2 E. 10 1/2  
5<sup>th</sup> Cedar 12 S. 14 1/2 W. 23  
do N. (-3 1/2) 83.60 var E 52 v (-5 1/2)

Stk P. 15 (Hemk 6 S. 80 1/2 W. 21 1/2  
5<sup>th</sup> do 8 S. 27 E. 19 3/4  
N.E. Cor 23 W. (1 1/2) 35.26 1/2 var S. 56 v 2  
N. 14 P. 23 S. (16) 82.77 var E 100 v 16 3/4

Stk P. 23 Found both stumps  
do 23 Tamk 11 N. 75 1/2 E. 20

Cent Sec 23 { Spruce 6 N. 77 1/2 E. 21  
{ Tamk 3 N. 8 1/4 E. 18

1/8 bet W 1/4 marked slate in swamp  
do S. Cedar 11 N. 13 E. 27  
E Pine 30 N. 60 1/2 W. 19 3/4

E 1/8 on N line Sug 16 N. 62 W. 32 1/2  
M.C. 10 Cho S. of N. 14 P. Hemk 11 N. 43 1/2 E. 20 1/3  
1/8 bet N 1/4 { Birch 12 N. 51 W. 40  
{ Hemk 12 S. 81 W. 52

N.W. cor. is set on straight line bet M.C. East of Lake  
and N.W. cor 21.

Sec 15 21 22 23 34 10 Dec 18 1903  
Survey of Road for town of PELICAN  
Begin at corner of 14-15-22-23 and run E var 4<sup>th</sup> E found at  
this cor. Post set 6 years ago see sec 14. orig bearings are now  
gone. made new. P. in step N 49 W 65. mo. o. ties near Post is at sw. of  
school grounds. 6060 to Lake 7651 over Lake 9115 fell 700 N of Tem  
corner. Established several years ago by proportion.  
East from temp cor. VAR 1000 Enter Swamp 33 Leave  
Swamp 3700 Enter swamp 1095 off set S. 328 400 Leave Swamp  
4700 Enter Swamp 5500 Leave Swamp 8430 fell 265 N. of corne  
Set new Post found SW tree down. marks ok. made new bearing  
7 am set 88 87 W 68 1/2  
7 am set 15 N 34 E 86 off set 328 + 265 = 593. found an over run in  
Whole distance of 1397. proportioned over run and set Temp cor at on  
E & W at 8185. Sprung Temp cor on N & S. Line W. 329 Sprung Temp  
on E & W N. 156 and set post cor to 13-14-23-24. Birch 4 1/2 W 42 3/4  
8 1/2 27 1/2 W 33.

Found Length of Line bet 14+23 87 85 1/2 and bet 13 + 24 87 89 1/2  
corrected. The whole distance for road. S 1/4 P. bet 13+24 on east bank of  
of stream. Pine 16 N 21 1/2 E 277. set W. 18 P. bet 13+24 7 am 7 S 48 W 70 1/2  
1/4 P. bet 14+23 Pine 14 S 1 E 123 W 1/8 P. bet 14 and 23 Pine set 14 N 3 1/2 W 52 1/2  
found I had made a mistake in correcting Line bet 13+24 corrected  
error and moved 1/4 Post 11 Lks N. and 18 P. 7 Lks N did not have instrument  
with me and lost bearings and courses as they were

B. 6  
P. 97

Dorr's Survey of Sec 15 Town 38 Range 10 E 4<sup>th</sup> P.M.

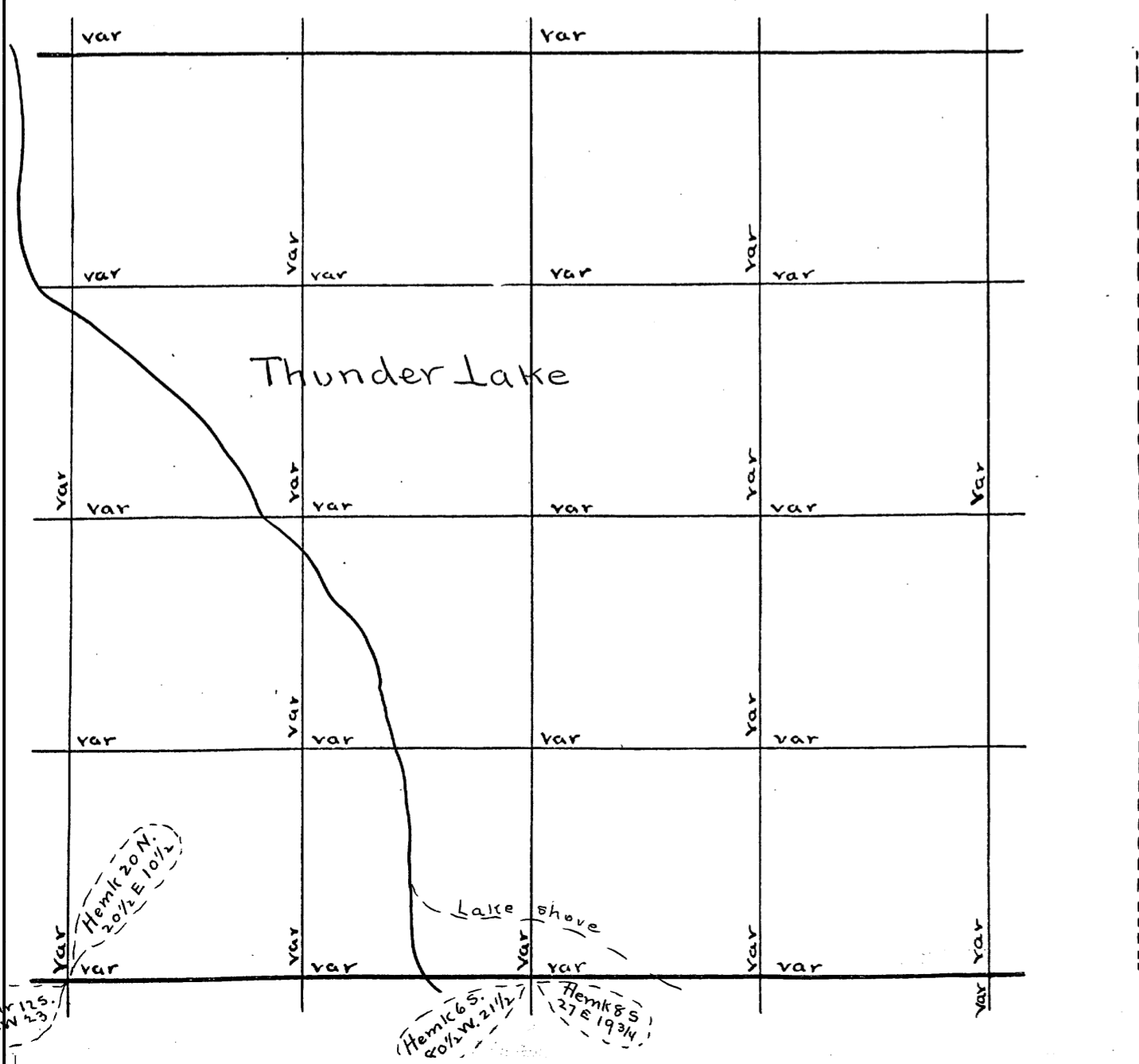

U.S. Survey of Sec Town Range E 4<sup>th</sup> P.M.

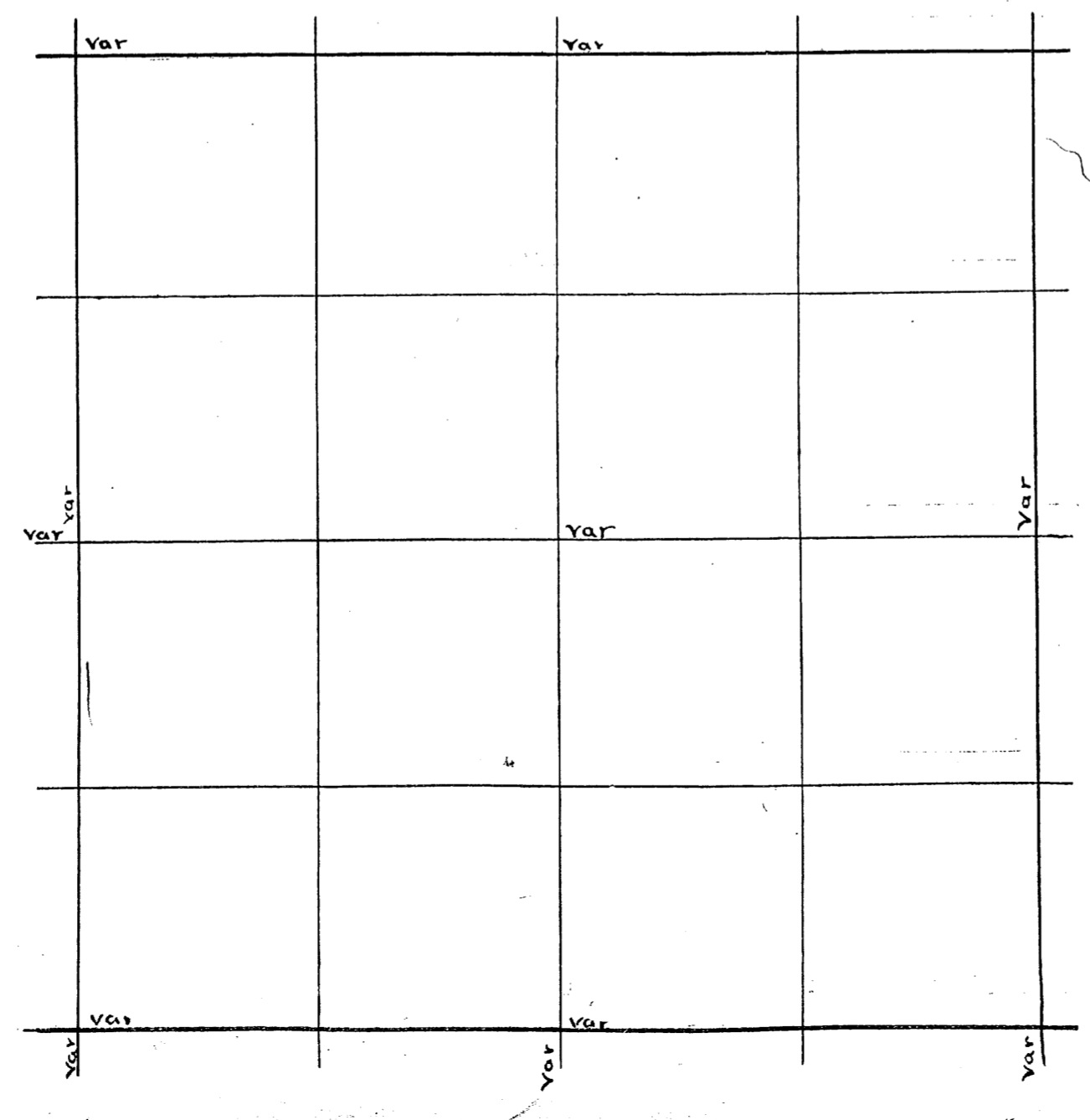

Sec. 17 Town 38 Range 10 By whom Surveyed B.F. Dorr Date of Survey Jan 15 1908 copied from Original Book no 2 Page 124

Sec. 26 Town 36 Range 9 By whom Surveyed B.H. Vaughan Date of Survey Sept 30 1904 copied from Co Plat Book Page

B P 124	<p>Sec 17 38-10 Jan 15 1908 (B2 P124)</p> <p>Sen. Sec 17 Set by me in Jan 1896</p> <p>do W. 1/4 41.33 var N. 50 v 1°</p> <p>do E. (1) 42.00 var N. 8 v 1°</p> <p>E 1/4 P. Old Fir stub There no marks</p> <p>Found Old stake-hole</p> <p>New: Birch 18 S. 3 E. 37 1/2</p> <p>Tanic 18 N. 28 1/2 E 47 1/2</p> <p>1/8 bet E 1/4 &amp; 2/4 Birch 7 S. 55 1/2 W 24</p> <p>Hemk 12 N. 58 1/2 E 24</p> <p>do do S. (2/4) 39.26 var W. 30 v 1°</p> <p>W 1/4 P. (Birch 12 N. 85 W. 17) 9 Stub 1/2 ft high (Elm 14 N. 67 E 7) 9</p> <p>S.E. Cor Birch stp 20 N. 80 W 25 } 9 do Row I wood stp 5.56 W. 27 } 9</p> <p>S.E. Cor 17 Sugar 7 S. 13 E. 43 1/4 v 1/2 (S.E. Cor 17 W. (1/2) 43.09 var S 22 1/2 v 1/2)</p> <p>do do W. (1/2) 43.09 var S. 22 1/2 v 1/2</p> <p>E 1/4 P. Fir stp no iron marks</p> <p>Stake hole where Fir indicated</p> <p>S 1/4 P. New Sugar 8 N. 35 1/2 W. 26 3/4</p> <p>do S.W. stub S. 8 W. 10. Ogl.</p> <p>Ogl N.E. low stp no mts</p> <p>E 1/8 on S. line { Birch 14 S. 76 1/2 W 27 do do 4 S. 17 1/4 W 16 1/2</p>	B P 132
B P 129	<p>Sec 17 38-10 June 10 1896 (B4 P10)</p> <p>S 1/4 P. N. (5) 39.28 var W. 50 1/2 v 6°</p> <p>S.W. Cor N. (3/2) 38.36 1/2 var W. 4 v 3 1/2°</p> <p>W 1/4 P. N. (3/2) 47.93 var W. 1.88 v 3°</p> <p>N.W. Cor N.W. stub N.E. stp</p> <p>do New Cedar 15 S. 49 1/2 E 21 1/2</p> <p>W 1/4 P. E (4) 83.02 var N. 4.88 v 4° 20' (Hemk 14 N. 55 1/2 E 24)</p> <p>Sen. Sec Birch 24 S. 24 E 33 1/4</p> <p>do 22 S. 42 3/4 W 24</p> <p>N 1/8 on W. line E (1/2) 41.08 var S. 1/2 v 40°</p> <p>1/8 bet N 1/4 &amp; Hemk 14 N. 61 E 30</p>	

Dorrs Survey of Sec 17 Town 38 Range 10 E 4th P.M.

U.S. Survey of Sec Town Range E 4th P.M.

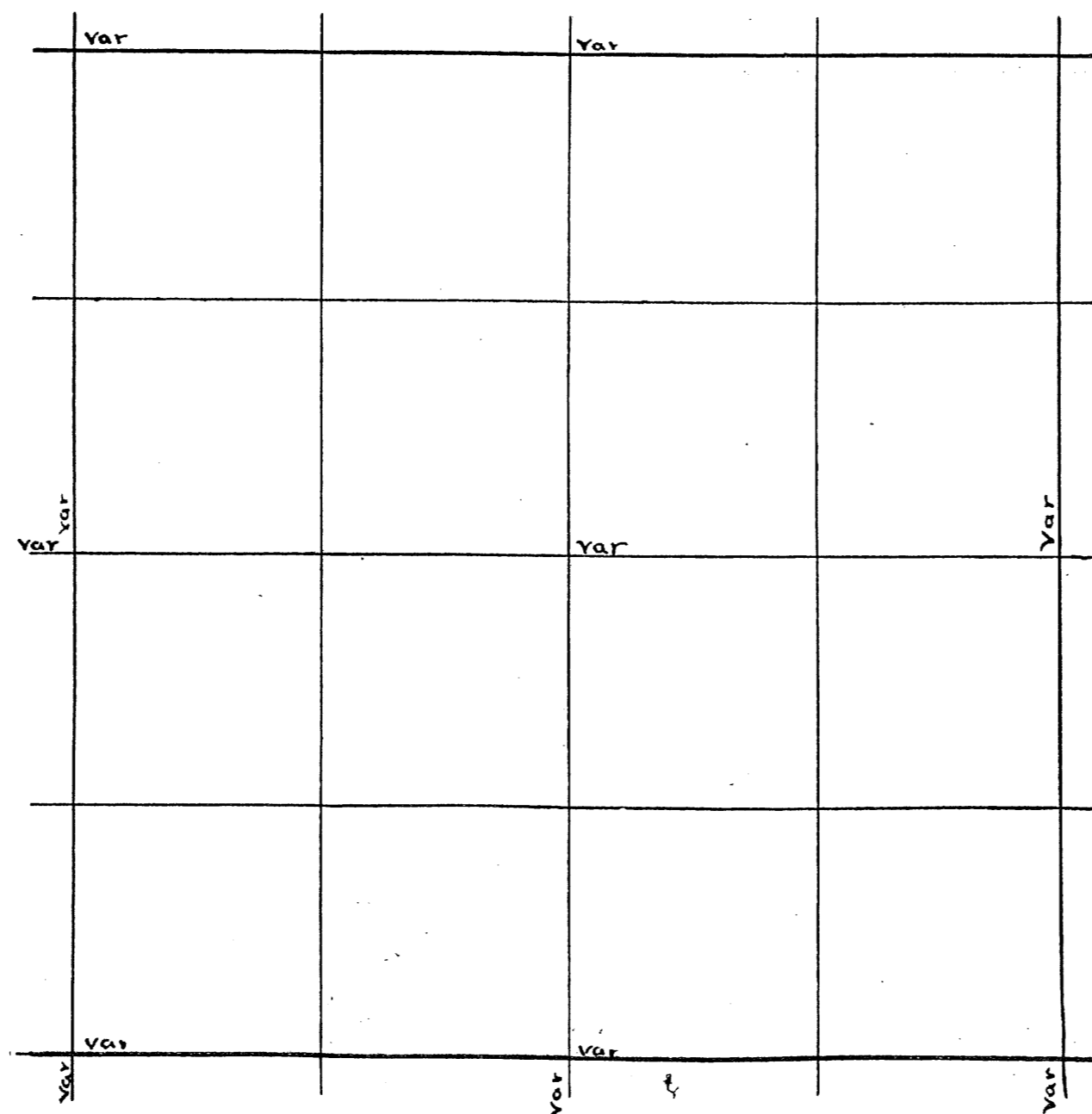
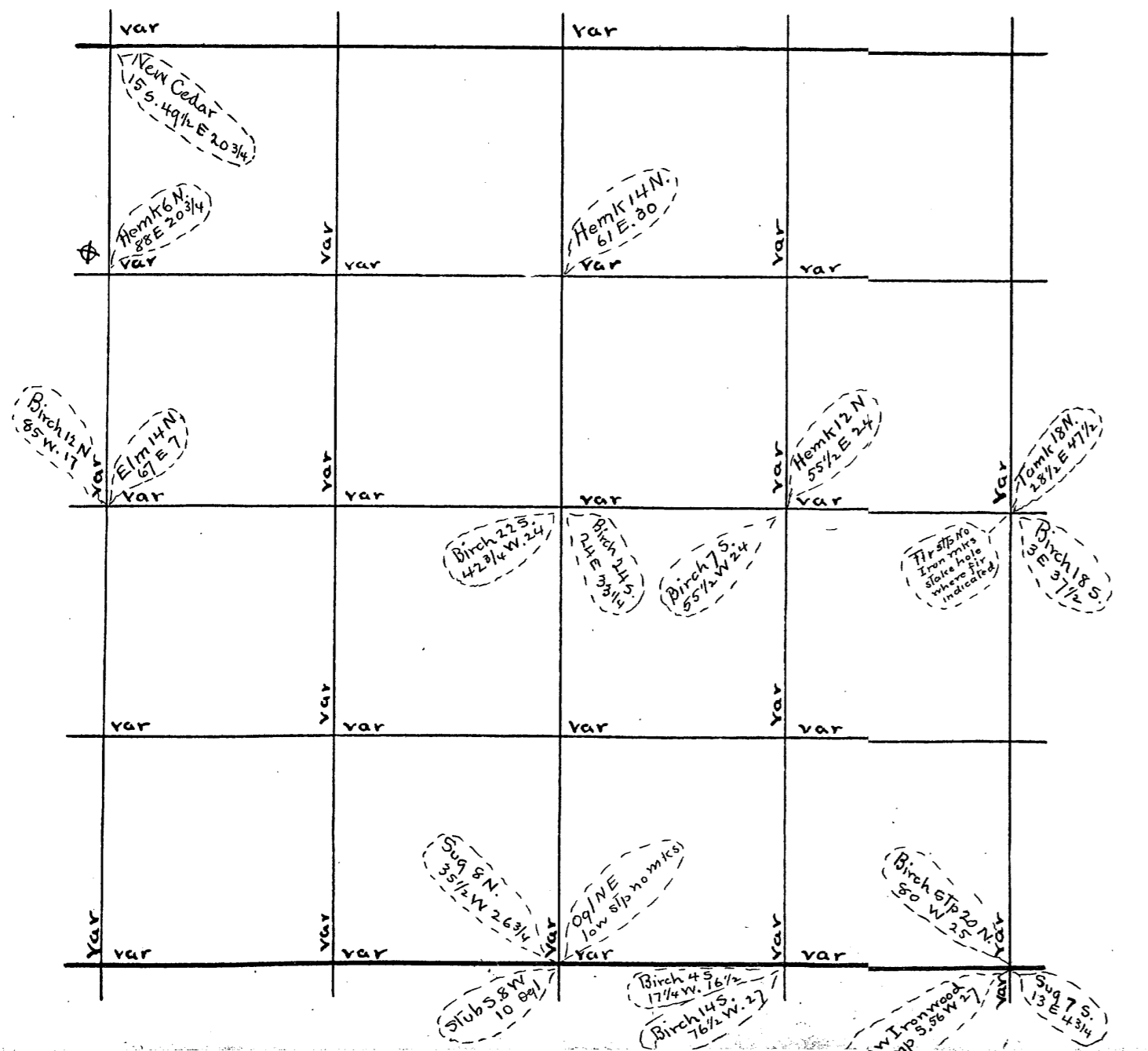

Sec. 19 Town 38 Range 10 By whom Surveyed B. F. Dorris  
Date of Survey Dec 31<sup>st</sup> 1895 copied from Original Book no 4 Page 9

Sec. 30 Town 36 Range 9 By whom Surved D. H. Vaughan  
Date of Survey July 11, 1904 copied from Co Plat Book Page

Sec 19-38-10 Dec 31-1895 (B.F.P.G.)  
N.E. Corn S. (5) 85.75 var E 37<sup>o</sup> 35'  
S 1/4 P. N. (3) 86.00 var E 7 1/2 v 2<sup>o</sup> 35'  
X. E. 1/4 P. (did not find any)  
Hemlock 12 S. 19 W. 16 1/4  
Sugar 12 N. 13 W. 12 1/4  
do W. 50.50 (True length 8100) 4<sup>o</sup> 40'  
Then N. (4<sup>o</sup> 40') 91.58 var W. 6 1/2 v 4 3/4<sup>o</sup>  
S 1/4 P. E. (1 1/2) 40.72 var N. 31  
Cen. Sec. (tamk 13 N. 37 E 23  
5<sup>o</sup> Spruce 6 S. 38 E 11  
X. E. 1/4 P. W. (5) 80.43 var S. 9 5/8 v 4 3/4<sup>o</sup>  
1/8 bet N 1/4<sup>o</sup> Pine 20 S. 51 E 40  
do do E. (1 1/2) 40.50 var S. 7 8/12 v 2<sup>o</sup>  
N 1/8 on E line Cedar 13 N. 37 E 23  
S 1/8 on E line Tamk 4 N. 44 1/2 W. 25 1/4

Began at S 1/8 P. on W line this post was set by Dorris  
Run E. var 4<sup>o</sup> 52' fell 118 S of E 1/8 P. in road set  
corrected line W. to place of beginning  
Dec 30<sup>th</sup> 1903 went to center of sec 29 set by Dorris  
and run west var 2<sup>o</sup> E. 1148 fell 1/2 LK S of E 1/4 P. set by Dorris  
Set 1/8 P. W. of center nothing for bearings W 1/4 P. Run S. var 4<sup>o</sup> E  
along fence said to be on sec line 2025 to Lake 3850 over Lake  
4000 set line stakes as 2 four S.W. cor. Lost. Began at center  
Run S. var 4 1/2 E 4080 fell 7 LK S of E 1/4 P. in center of road in  
Cody 096 in unde surface went west and four W 1/8 P. on S. line  
set by Dorris a rock 12 x 12 x 6 inches with X on top placed instrument  
on line bet S 1/4 P. and W 1/8 P. on S. line and chained f S.W. cor.  
E from S 1/4 P. W. distance to 1/8 P. is 2028 proLanged line  
and chained west 2028 = 2056 and restored S.W. corner.  
picked up my random on W line and at 4059 fell 1/2 west of  
S.W. corner set S 1/8 P. on W. line set 1/8 P. S. of center and run W.  
var 1 1/2 E 4135 fell 33 N. of 1/8 P. I then set instrument at 2064 E of  
S 1/8 P. on W line and a flag at W 1/8 P. on S. line and chained north from  
Flag to instrument and proLanged line N. 4070 fell 1/2 LK E of 1/8 P.  
west of center set 1 1/4 Post in center of S.W. 1/4 Did not make any  
bearings to any post set as there is no timber and the owners  
are to place stakes at all the corners

B.4  
P.109  
B.4  
P.89

Dorris Survey of Sec 19 Town 38 Range 9 E 4<sup>th</sup> P.M.

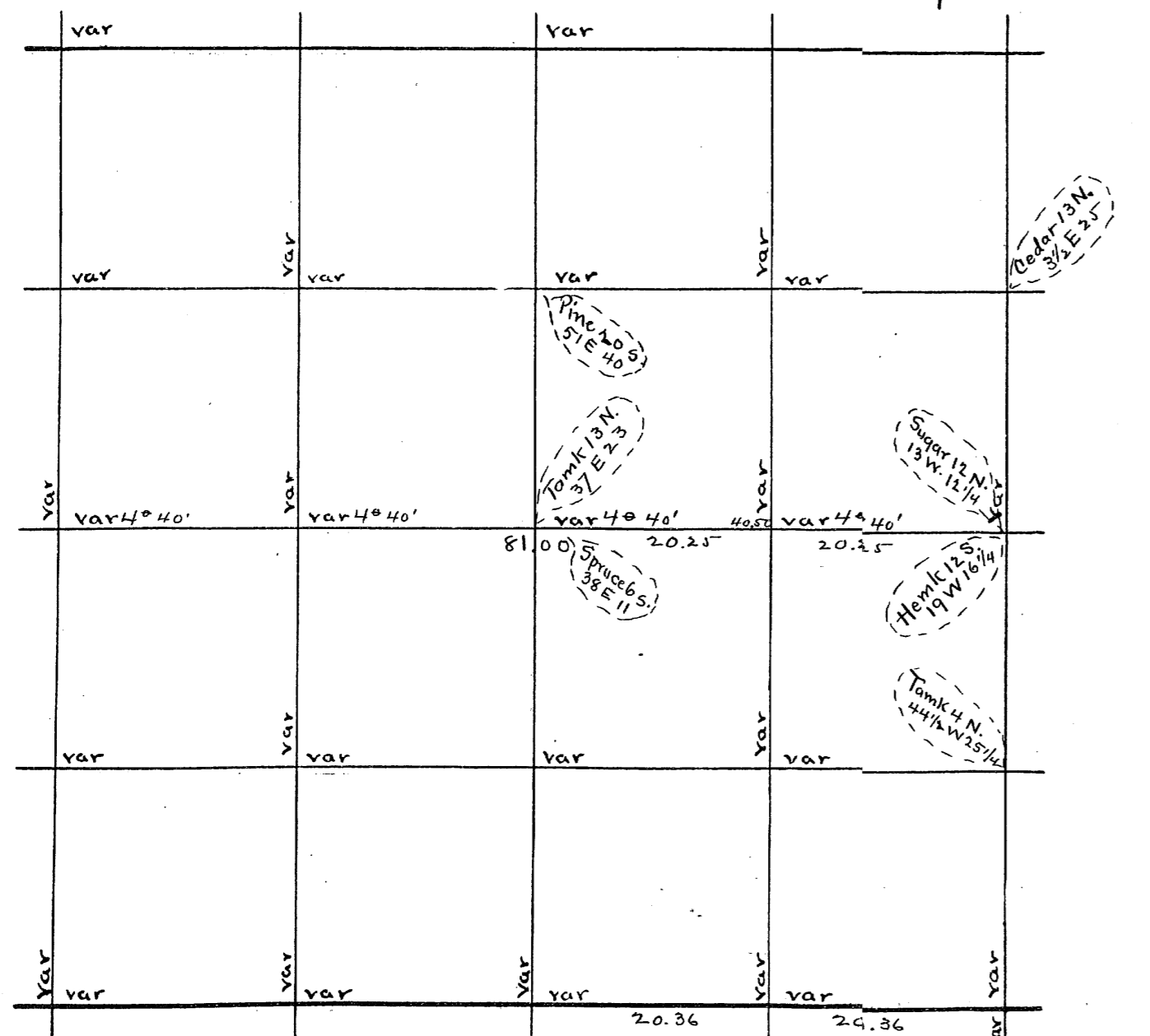

U.S. Survey of Sec Town Range E 4<sup>th</sup> P.M.

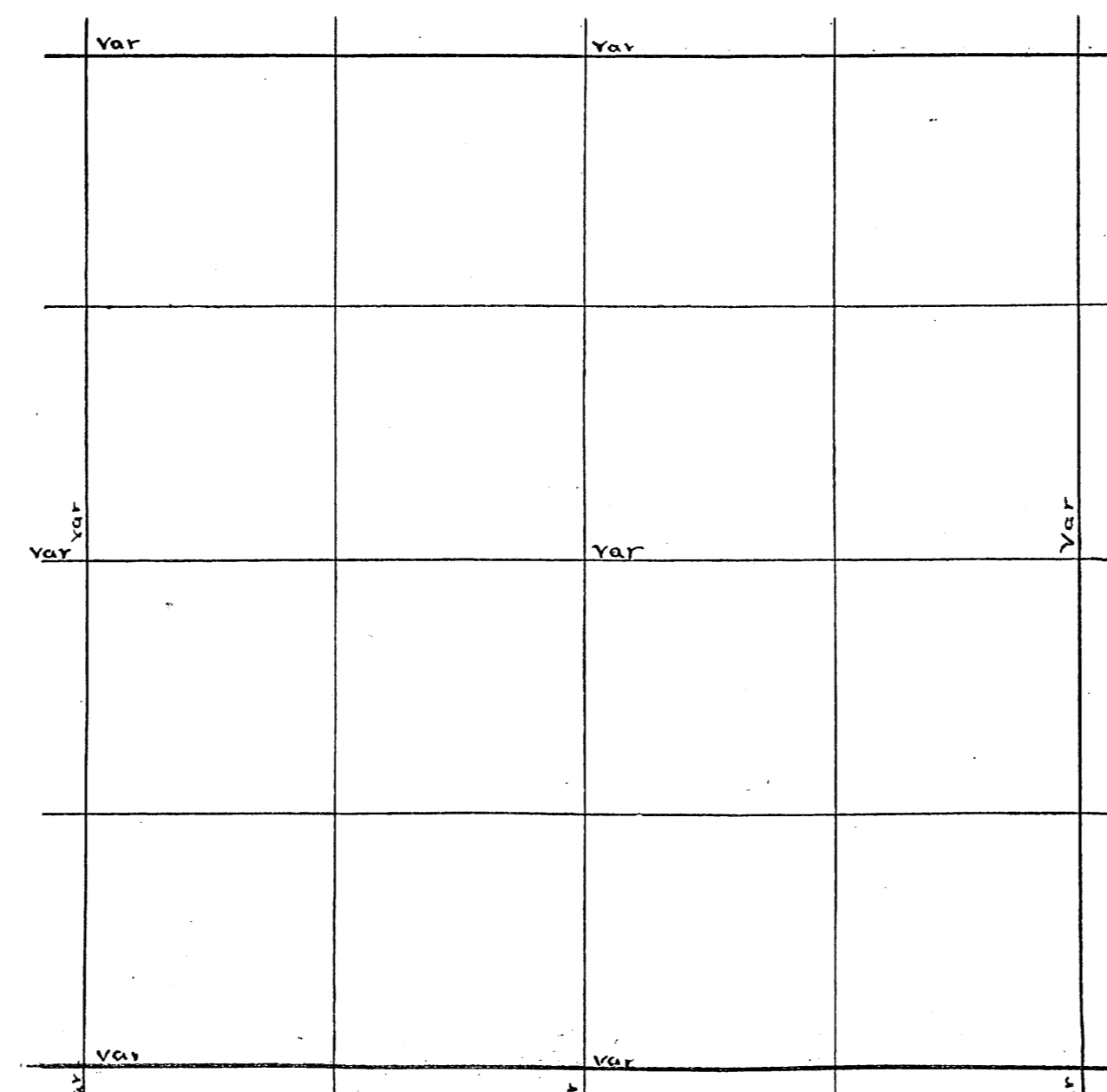

Sec 20 38 9 Jan 6 1866 (B.F. Dorr)  
 W 1/4 P. E. (3°) 40.38 R 2 1/2' var S. 72 3/4 v. 2° 50'  
 N 1/4 P. S. (3°) 39.85 R 3' var W. 170 v. 2° 40'  
 S. W. Cor. E. (3°) 86.86 var S. 2.15 1/2' R 5/8'  
 S. E. Cor. Hemk. stp. Pine lying down  
 do New Pine 13 N. 88 E. 47 1/2'  
 S. 1/4 P. Did not find it  
 do Tamk 8 S. 80 W. 19'  
 Spruce 6 S. 24 W. 17'  
 Cen sec Birch 11 N. 72 E. 20'  
 do 11 S. 60 1/2 - 10'  
 1/8 bet W 1/4 Spruce 10 N. 33 E. 58 1/2'  
 1/8 bet N 1/4 Cedar 13 N. 53 1/2 W. 7 3/4'

I found Dorr had set the N.E. and N.W. corners by  
 proportional measurement and the N. and W. 1/4 posts also  
 N 1/8 P. on E line, the 1/8 P. N. of center so begin at N. 1/8 P. on E  
 line and run W. var 2 1/2 E. 20 57 found where they say Dorr  
 set 1/16 P. off head it is gone 410.7 fell 13 N. of Dorr 1/8 P.  
 N 1/4 P. set flag at post at N.E. cor and N 1/4 P. and instrument  
 on line between and near 1/8 P. Chained distance between  
 flags 411 1/2 and set E 1/8 P. on N line at 2059 1/4 large boulder  
 in center of road with on top run south from E. 1/8 P. on  
 N line var E. 2038 fell 143 1/2 W. of Post 1/16 P. which I set 6  
 distant between Dorr's 1/8 Posts Linden 20 N 17 E 2 corrected my  
 random on to 1/16 P. and prolonged corrected line S. 2038 = 4076

B. 5  
 P. 88

Dorr's Survey of Sec. 20 Town 38 Range 10 E 4th P.M.

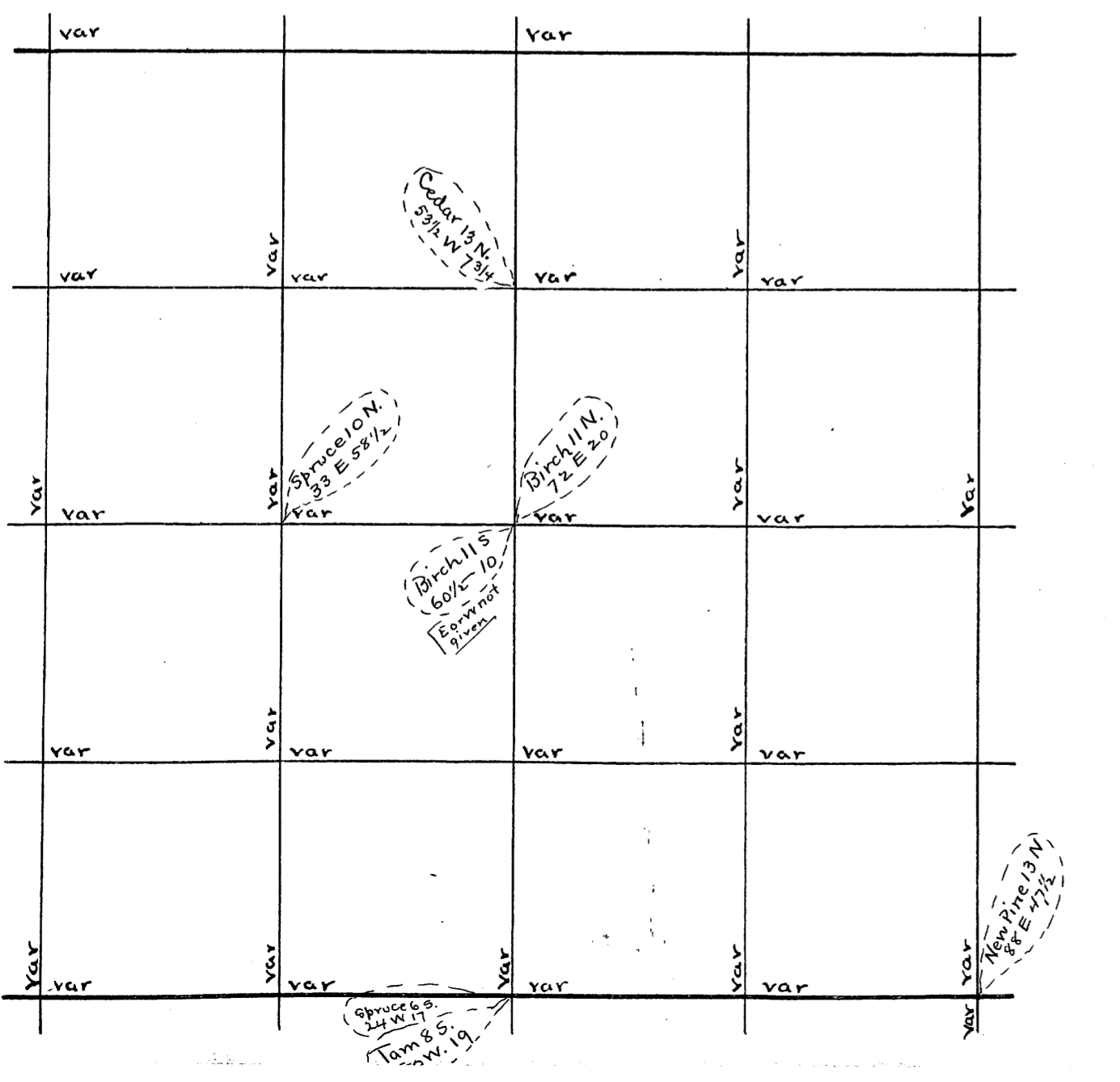

U.S. Survey of Sec. Town Range E 4th P.M.

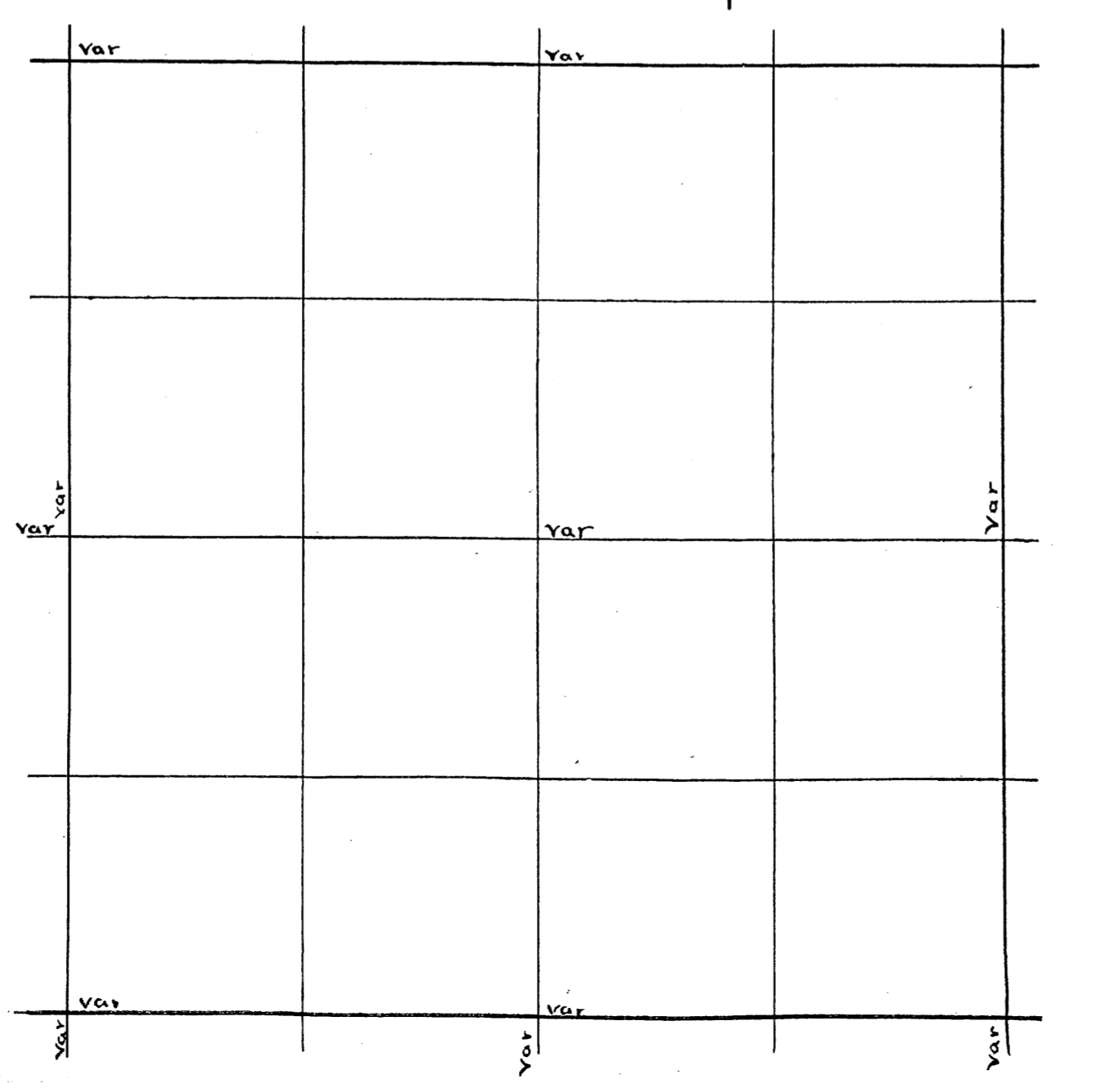

Sec. 21 Town 38 Range 10 By whom Surveyed B. F. Dorr Date of Survey Jan 17 1907 copied from Original Book no. 2 Page 125

Sec. 35 Town 36 Range 9 By whom Surveyed D. H. Vaughan Date of Survey April 27 1905 copied from Co Plat Book Page

Sec 21 38 10 Jan 17 1907 (0-2)  
 N.W. Cor E (2) 72.93 var N 66.2 v 3 1/2  
 do (3 1/2) 73.28 var S 31 v 2 1/2  
 N 1/4 P. Did not find it or line  
 do Birch 15 N 7 3/4 W 17 3/4  
 Hemk 9 S 9 W 36  
 do S (4 1/2) 83.69 var W 90 v 5  
 S 1/4 P. (Spruce 6 S 60 W 14)  
 5 (Tank 5 N 15 E 15)  
 E 1/4 P. (Tank 6 N 42 W 43)  
 do 5 N 59 E 35  
 E 1/4 P. W (4 3/4) 79.06 var S 11 v 4 1/2  
 W 1/4 P. Trees of Notes OK  
 Trees dead and we cut them down  
 Cen Sec of Birch 11 N 10 1/2 E 29  
 5 do 15 S 83 W 32 1/2  
 1/8 bet E 1/4 Spruce 7 N 26 E 20 1/2  
 E 1/4 P. N (11) 42.30 var W 57 v  
 1/8 bet N 1/4 Hemk 9 N 30 3/4 E 31 1/2  
 do 12 S 26 3/4 W 14  
 do E (3 1/2) 38.71 var N 28 v 3  
 N 1/8 on E line Sug 15 N 7 8 W 39

N.W. cor S set by Dorr Run E var 2 1/2 E 6176 fell 52 N of 1/8  
 Post which I set in June 1899 went W and set N 1/4 Post  
 1174 E of N.W. Cor Birch 12 S 15 W 30 3/4  
 1/8 P. on N line Birch 7 S 14 W 38  
 N 1/4 131905 E N 1/4 P. Run S var 4 E 2100 enter swamp 3200 Leave swamp  
 4500 Enter swamp 6500 Leave swamp 6975 Stram to old runs NW, enter  
 Swamp 7500 Leave swamp 8693 fell in W of S 1/4 P. which I set from  
 stump of orig trees found orig post corrected var 4.20 E went N  
 and set take at 840 and corrected line N to 1/4 P. N.W. corner and  
 look note of Dorr's bearings 8 S 55 5 3/4 W pms 36 N 8 W 59  
 chain S on Dorr's Random poor Chainman difficult ground to chain over 8676 found post had  
 bee moved and I did not have his notes Did not set W 1/4 Post  
 Aug 6 1907 S 1/4 P found post which I set in Nov 1905 from the  
 orig bearings Run W var 3 1/2 E 4131 fell 78 S of SW cor set new post  
 corrected E and set W 1/8 P. on S line Birch 12 N 6 E 15  
 E from S 1/4 P. var 2 1/2 E 4215 fell 51 1/2 S of S.E. cor found Dorr's  
 post and used it orig trees all there but the fir but they do not agree  
 with either course or distance give in "gout" notes corrected line  
 W and set E 1/8 P. on S line Cedar 16 S 14 W 37 1/2 NE COR found post  
 had been moved 8 feet N bleed it where Dorr put it then  
 cap'd Dorr's bearing Tank 7 S 39 1/2 E 27 South from N.E. cor var 5 1/2 E  
 450 Leave swamp 5200 Enter swamp 6030 Leave swamp 6800 Enter swamp 7300  
 Leave swamp 8773 fell 173 E of S.E. cor set S 78 P on East Line  
 fir 12 N 10 1/2 E 24 3/4 Tam 10 S 65 1/4 W 23  
 Cedar 3 S 55 1/2 W 37 3/4 E 1/4 P. new Ham 10 S 53 E 30 S E N 1/8 P on East Line  
 3 Pine 16 N 45 W 11 1/2  
 3 Pine 16 S 65 1/2 E 11 1/4  
 S.E. cor set by Dorr Run W var 3 1/2 E on Dorr's Random  
 8666 fell 432 S out of N.W. cor S  
 E 1/8 Post on South line Birch 11 S 83 W 30  
 Hem 10 N 27 1/2 E 81

Dorr's Survey of Sec 21 Town 38 Range 10 E 4th P.M.

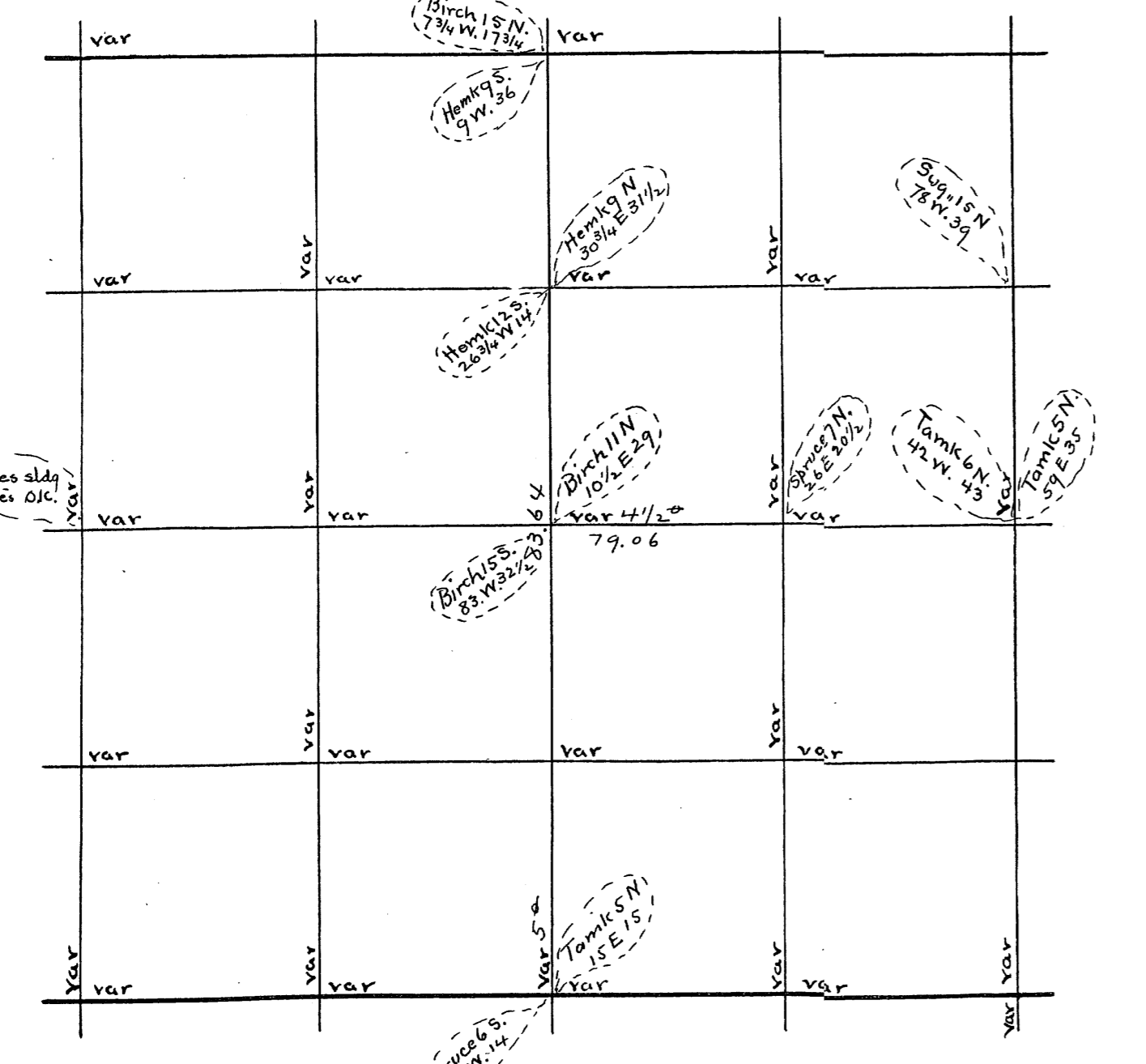

U.S. Survey of Sec Town Range E 4th P.M.

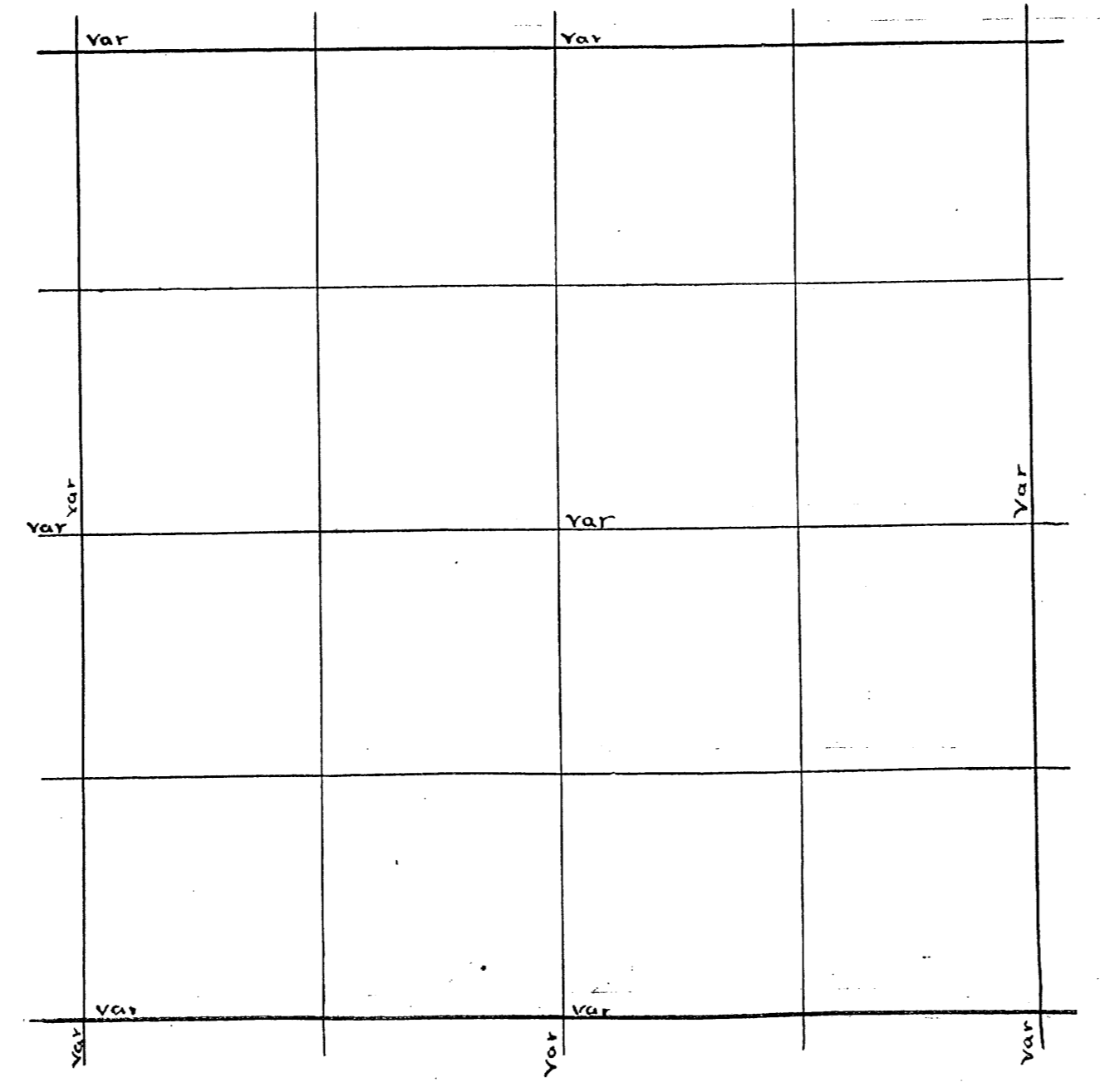

15. 21. 22  
 Sec 23 38 10 (Dec 18 1903) (B.P. 1)  
 Comm at M.C.E. side the Lake  
 W 1/4 P. 22 N. (3) 125.00 var W. 2.00 v. 40'  
 M.C.W. of N.W. Cor 15' Tamk 4 N. 8 1/2 W. 53' found og stumps  
 do 15' W. 52 1/2'  
 S.W. Cor 23 N. (14 1/2) 85.78 var E. 1.66 v. 130'  
 N.W. Cor 23 Sugar 7 N. 25 W. 30  
 5' Hemk 7 S. 47 1/2 W. 22 1/2  
 N 1/8 on W line Sugar 8 S. 30 E. 14 3/4  
 W 1/4 P. Tamk 6 S. 3 W. 41 1/2  
 do 4 N. 12 E. 30 1/2  
 E 1/4 P. 23 W. (1 1/2) 80.00 v. 50' then S. 50' 3.57 v. 50' var E 17'  
 S 1/8 on W line Hemk 10 S. 12 1/2 E 11  
 N.E. Cor 23 W. (1 1/2) 35.26 1/2 var S. 56 v. 2'  
 Cen Sec 23 spruce 6 N. 77 1/2 E 21  
 Tamk 3 N. 8 1/4 E 18  
 1/8 bet W 1/4 marked stake in swamp  
 1/8 bet S 1/4 Cedar 11 N. 13 E 27  
 1/8 bet E 1/4 Pine 30 N. 60 1/2 W. 19 3/4  
 E 1/8 on N line Sug 16 N. 62 W. 22 1/2  
 M.C. to chains S. of N 1/4 P. Hemk 11 N. 43 1/2 E. 20 1/3  
 1/8 bet N 1/4 Birch 12 N. 51 W. 40  
 Hemk 12 S. 81 W. 52  
 N.W. Cor 23 is in set on straight line bet M.C. E of Lake & NW cor 21  
 N 1/4 P. 23 S. (6) 82.77 var E. 100 v. 16 3/4  
 S 1/4 P. 23 Found both stumps  
 do New Tamk 11 N. 75 1/2 W. E 20

South from E 1/4 P. var 3' E 1000 did not find 1/4 P. 8000 did not find  
 corner 8311 Top of Brasletts barn 12000 did not find 1/4 P. 16521 P. 132  
 fell 278 E of corner 3 oak trees 4082 fell 105 W of corner  
 set S 1/8 P on E line Birch 30 S 16 W 42  
 Aug 9 1907 = N 1/4 P. set by myself 8 years ago Run S. Var 3 1/2 E 8550  
 fell 234 W of S 1/4 P. which I set from orig trees in June 1899  
 found post and my bearings ok corrected line N and marked  
 a stake at 4275 w scribbling iron also a stake at 2137 1/2 this  
 was all Mr. Hardell wanted down  
 West from S.E. cor var 4' E  
 4145 fell 53 N of south 1/4 Post found stps of org trees set post  
 and made new bearings Tam 20 S 20 E 27 Pocket compass  
 as post is on large rock and I am using Jacob staff  
 E 1/8 P on S line W Pine 16 S 86 E 30  
 Birch 12 N 72 W 36  
 NE cor org trees Run WW on dorts random Var 3' E  
 8409 fell 432 South of NW cor set by Dorr  
 N 1/4 Post ced ar stp 14 S 83 E 50  
 E 1/8 P on N line Tam 7 N 48 E 40 1/2  
 4 S 49 W 52

B. 4. P. 132  
 B. 5  
 P. 139  
 B. 1. P. 45

Dorris Survey of Sec 23 Town 38 Range 10 E 4<sup>th</sup> P.M.

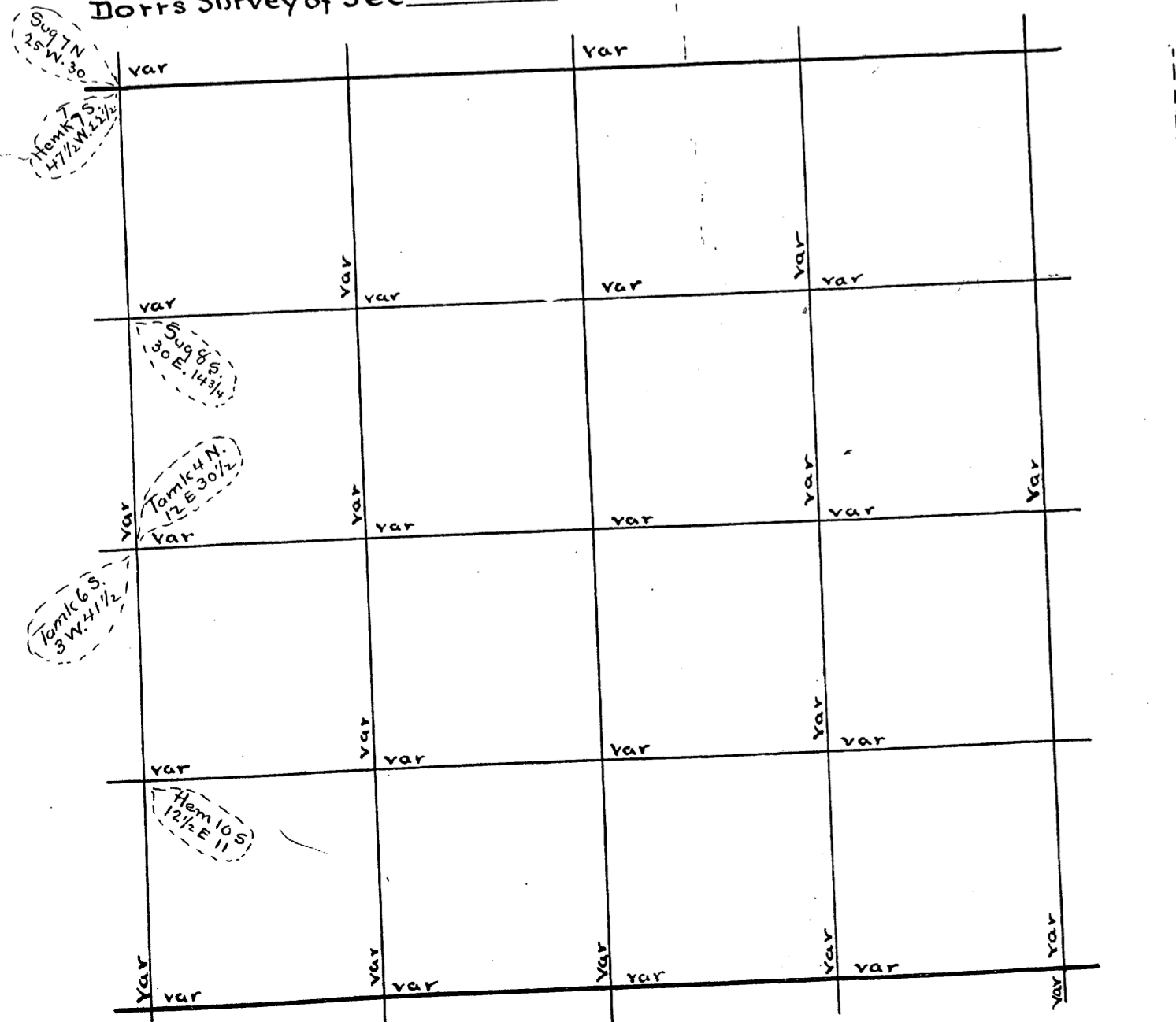

U.S. Survey of Sec Town Range E 4<sup>th</sup> P.M.

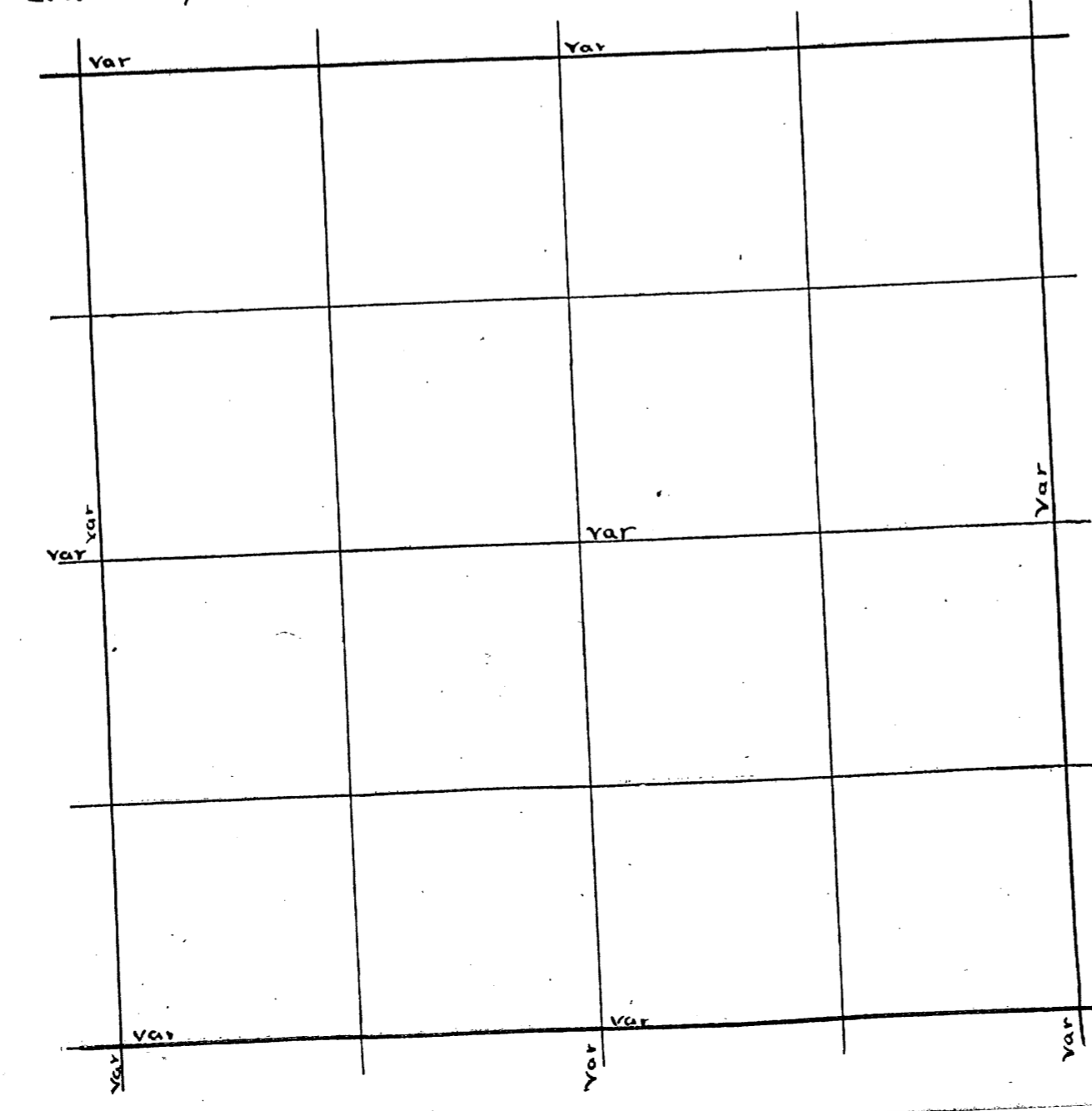

Sec. 24 Town 38 Range 10<sup>E</sup> By whom Surveyed B. F. Dorr  
Date of Survey Oct 11 1902 copied from Original Book no 4 Page 122

Sec. 1-<sup>2</sup> Town 37 Range 9 By whom Surveyed D. H. Vaughan  
Date of Survey JUNE 19 - 1901 copied from Co Plat Book Page

By P. 123  
 Sec 24 38 = 10 Oct 11 1902 (D. H. P. 132-133)  
 S.W. Cor (New) Hemk 8 S. 4 W. 2 1/2  
 do N. (4) 379.80 var E 19 v 4 1/2  
 N.E. Cor W. (2) 1 1/2 miles (120 ch) v 2° 55'  
 Then N. (2° 55') 4.25 v 3° 35' Then  
 W. (3° 35') 7.94 var S. 11 1/2 v 2° 35'  
 M.C. (Norway) 13 N. 68 1/2 E 18  
 do 13 S. 37 1/2 E 39 1/4  
 N.E. Cor XV (2) 127.94 var S. 4 3/4 v 2° 35'  
 do W. (Court) 79.82 + 30.34 = 110.84 - 68'  
 S.W. Cor N. Govt 240.00 + 75.69 = 315.69  
 + 10° 20'  
 do N. (4) 8106 var E 14.78 v 4°  
 N.E. Cor W. (4) 9270 var S. 3.09 v 3°  
 N.W. Cor (Hemk) 12 S. 60 1/2 W. 27 1/2  
 do 14 S. 29 1/2 E 23 3/4  
 Will on N. line Tark 6 S. 23 W. 30 1/2  
 N. 1/4 P. (Birch) 12 N. 16 E 2 1/4  
 Hemk 11 S. 64 1/2 E 31 1/2  
 S.W. Cor N. (14° 20') 82.45 var E 44 1/2 v 14°  
 Will on W. line Hemk 5 S. 49 1/4 W. 15  
 Will P. (spruce) 3 N. 88 1/2 E 36 1/4  
 do 3 North 22  
 N. 1/4 on W. line spruce N. 66 1/2 W. 3 3/4

SURVEY of Road for Omeida County, known as Three Lakes Road B. 1  
 East from cor. to 2-3-10-11. Thence E. on Sec. line 22.00 and P. 49  
 Set post W. Pine St P. 168 42 E 32 1/4  
 to 11.2 E 76. Thence N. 75 E. 7.75. Thence 86 1/4 E. 11.10 and  
 to 1/4 P. bet. Sec. 2 and 11.  
 Thence N 79 E 6.10  
 " 63 " 11.25  
 " S 86 " 5.15  
 " 72 " 12.07  
 " N 80 1/4 " 5.17 to line bet. Sec. 1 and 2. and set Post (Spr. 14 N. 14 E 6  
 " N 80 1/4 " 60 500 N of corner to 1-2 11 + 14  
 " 58 1/2 " 7.04  
 " 61 3/4 " 14.42  
 " 58 " 58.25  
 " 42 " 7.63  
 " 32 " 7.93  
 " 61 " 097 to Range line bet. 9 + 10 and 1150 N. of 1/4 P.  
 bet. sections 1 and 6. Town 37. Range 9 + 10 E. and set Post  
 marked R. C. B. T. W. Pine St P. 20 N. 18 E. 27 1/2  
 " " " 16 S. 80 1/2 E 50 1/2

Dorr's Survey of Sec 24 TOWN 38 Range 10 E 4th P.M.

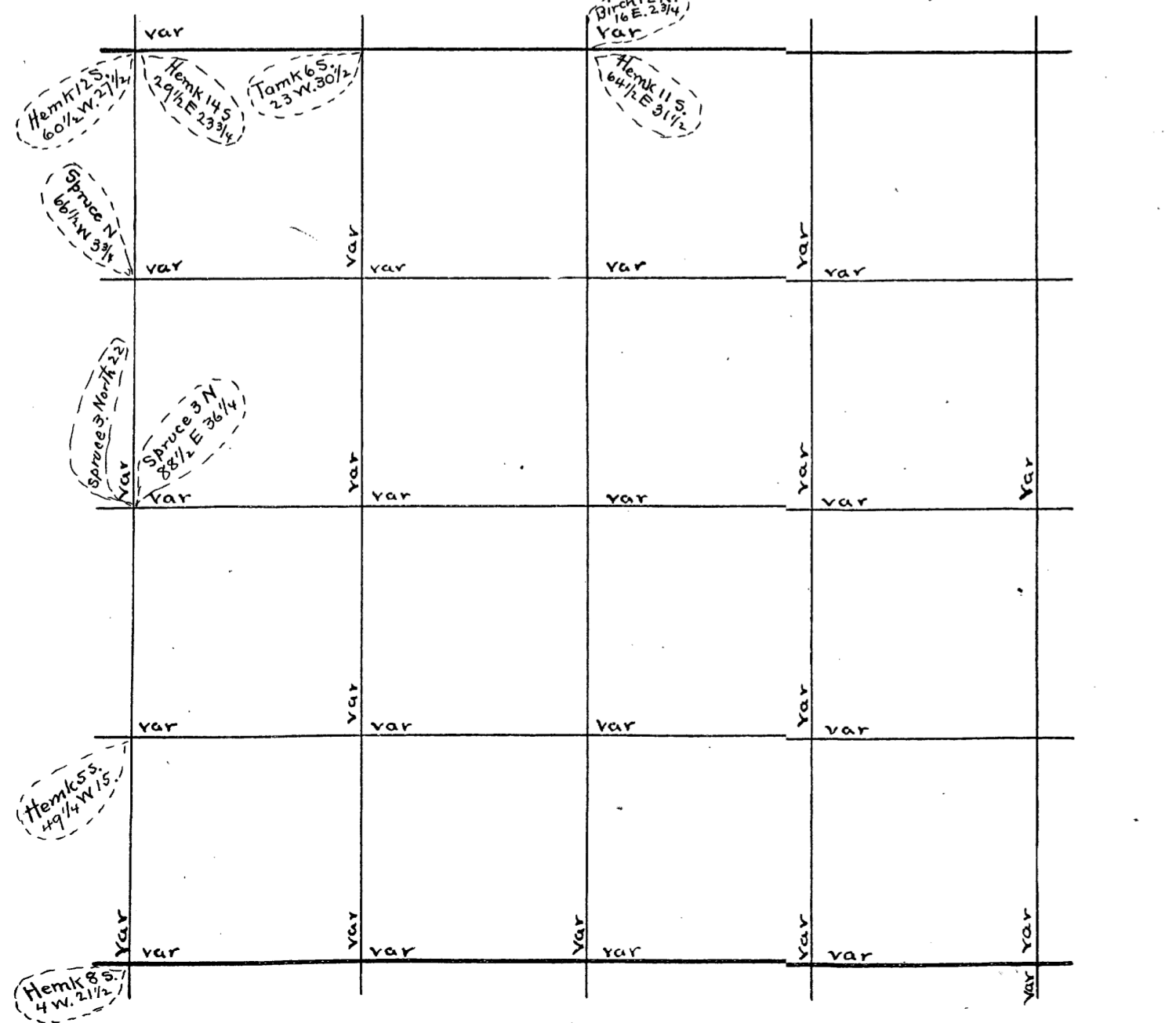

U.S. Survey of Sec Town Range E 4th P.M.

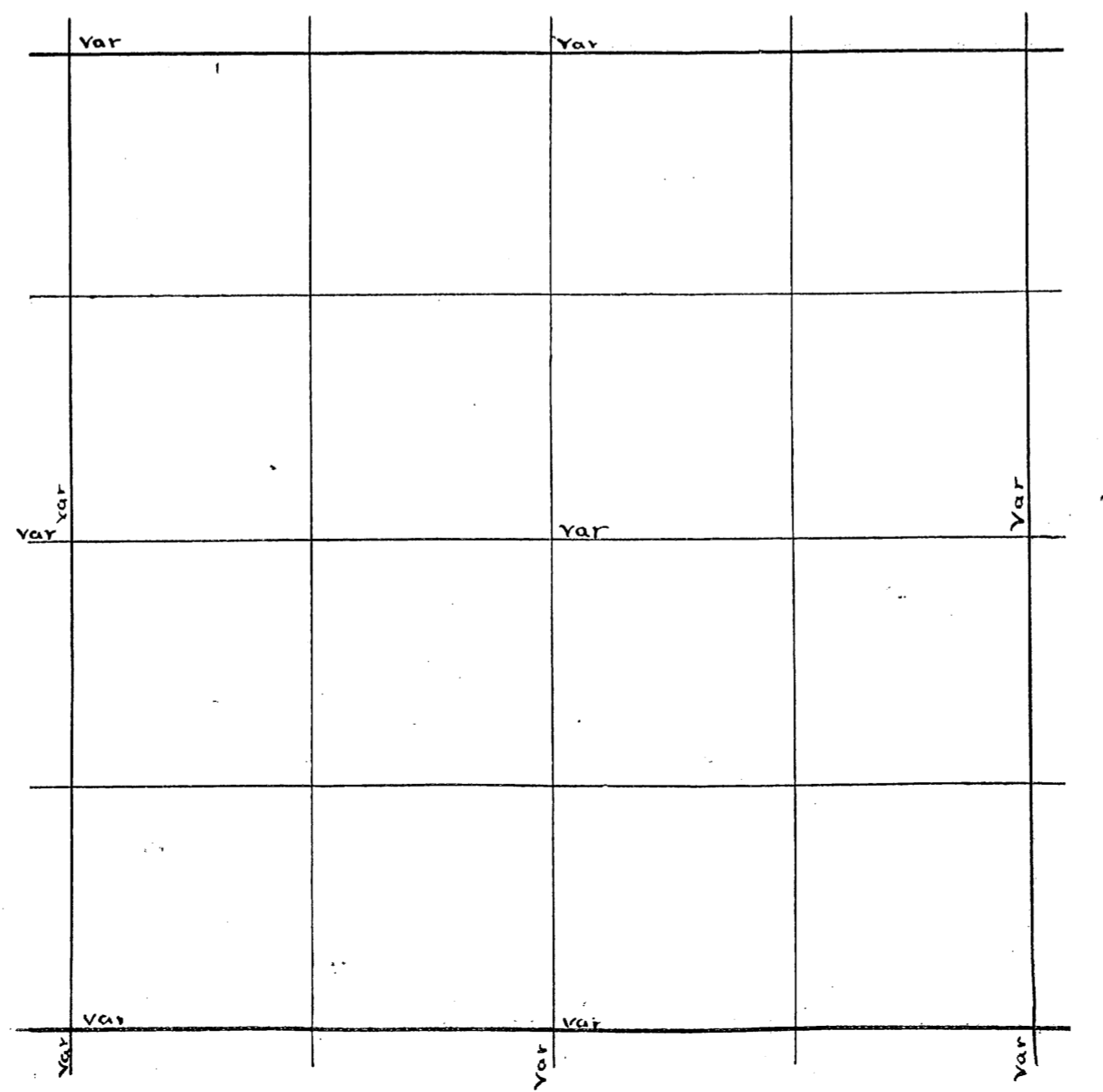



Sec 31 38 10 Dec 17 1896 (B. F. Dorr)  
 S.W. Cor. E (4) 82.00 v 3 1/2 Then S. 53.7 var W. 20 v 3 1/2  
 S.W. Cor. S.E. tree is Norway instead of Birch  
 W 1/4 P. E (19) 80.50 v 20 Then S. 40.7 var W. 91 lks  
 S 1/4 P. Spruce 6 N. 22 3/4 W. 17  
 do N. (5) 74.26 var W. 38 v 4 1/4  
 Cen Sec Pine 12 S. 23 1/4 W. 30  
 Spruce 8 N. 3 1/2 W. 19 3/4  
 1/8 bet W 1/4 Pine 13 S. 56 1/2 E. 22 1/2  
 do do S. (33 1/4) 38.87 var E 3 v 2 5/5  
 W 1/8 on S line Pine 18 S. 41 1/4 W. 11 1/4  
 Cen S. W. 1/4 E (1 5/5) 20.27 var S. 19  
 1/8 bet S 1/4 Tank 8 N. 48 1/2 E. 10  
 W 1/4 P. N. (4) 40.10 var W. 38 v 3 1/4  
 N 1/8 on W line Pine 9 S. 11 W. 12 1/2  
 N 1/8 on W line E (5 5/5) 41.00 var S. 28 1/2  
 1/8 bet N 1/4 Pine 12 S. 87 E. 29

SW cor found bearings made by Dorr Cedar 7 N. W.  
 Run N in road I surveyed in 1899 73.99 to NW cor found a shortage  
 of 257 proportioned same and set N 1/8 P. on W line at 5798 1/4 post  
 should be set at 3865 1/8 P. Pine st 12 West 33.  
 NE cor found NW tree is down stump of SW tree found distances  
 are correct but courses should be reversed Run S. var 50 east  
 36.07 fell 2 lks. E of E 1/4 P. set by Dorr from orig trees found a  
 shortage of 74 lks. proportioned shortage and set N 1/8 P. on E line at  
 1667 S of ne cor. W Pine SEP 18 N 9 1/2 W 45  
 dead 74 S 45 E 49  
 N 1/8 P. on W line E var 4 5/5 E. 78.31 fell 167 S of N 1/8 P. on E line  
 corrected 1/8 line from 1/8 P. to 1/8 P. Rained hard got good wet.  
 Aug 28 1889 Road for town of sugar camp  
 NW cor orig trees Run S. var 5 1/2 E 73.87. fell 3/4 of link W of SW cor  
 found orig trees.

Dec 31 1898  
 Sec 31 38 10  
 1/8 bet W 1/4 E (1 1/4) 40.54 var N. 68 v 1 3/4

Dorr's Survey of Sec 31 Town 38 Range 10 E 4th P.M.

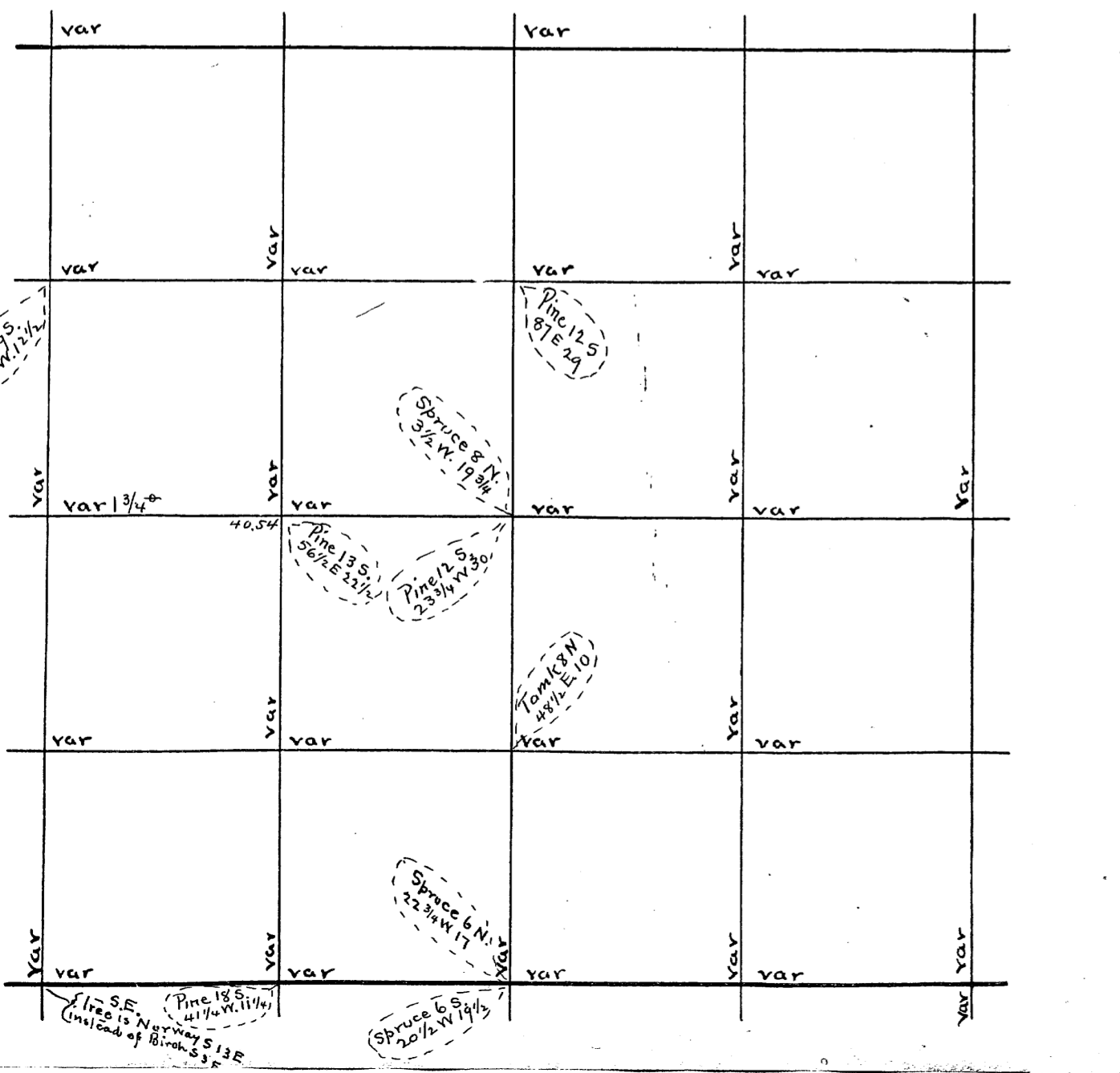

U.S. Survey of Sec. Town Range E 4th P.M.

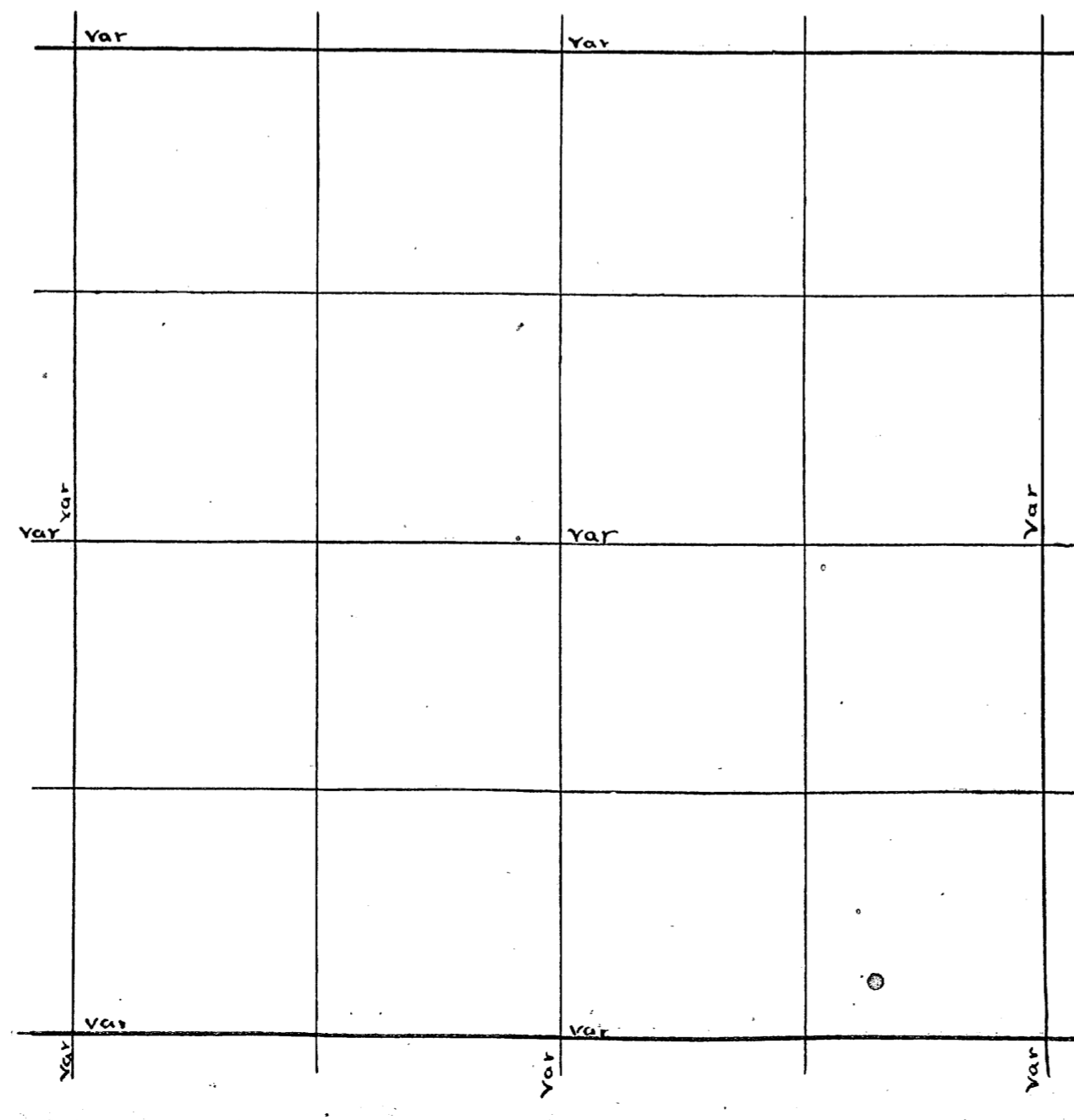

Sec. 32 Town 38 Range 10 By whom Surveyed B. F. Dorr  
 Date of Survey Dec 27 1898 copied from Original Book no 4 Page 55

Sec. 37 Town 37 Range 9 By whom Surveyed S. H. Vaughan  
 Date of Survey June 27 1900 copied from Co Plat Book Page

Sec 32 38 - 10 Dec 28 1898 (B. F. Dorr)

+ 1° 25' 41.46 R 11/2°  
 W. 1/4 P. E. (1/2) 81.50 v 11/2  
 Then North 1/2 2.03 var W. 11 v 11/2  
 W. 1/4 P. S. (1/4) 36.76 var W. 33 v 43/4  
 S. 1/8 on W. line Pine 10 N. 78 E 17 1/2  
 W. 1/4 P. N. (1/4) 39.88 var W. 96 v 5 1/4  
 N. 1/8 on W. line Pine 18 N. 70 1/2 W. 27  
 S. 1/4 P. N. (4) 37.84 R 8 1/4 var W. 1.89 v 5 3/4  
 Cen. Sec. Tamk 14 N. 15 E 40  
 5° do 14 N. 84 1/2 W 51 1/4  
 E. 1/4 P. N. (3) 39.24 var W. 52 v 3 3/4  
 N. 1/8 on E. line Spruce 7 S. 79 1/2 W. 28  
 do do Pine 12 N. 22 E 30  
 1/8 bet N. 1/4 Pine 8 S. 1 W. 16  
 S. 1/8 on W. line E. (1/2) 41.03 var N. 35 v 2  
 1/8 bet S. 1/4 Pine 22 N. 69 W. 26  
 do do E. (1/4) 39.80 var S. 52 v 1 1/2  
 E. 1/4 P. S. (2 1/2) 39.26 var E. 2 1/2 v 3 1/4  
 S. 1/8 on E. line Tamk 10 S. 25 W. 38 3/4  
 Cen. S. E. 1/4 Tamk 6 N. 86 3/4 E 21  
 do do N. (2 1/2) 19.22 var E. 16 v 3° 10'  
 1/8 bet E. 1/4 N. (3° 10') 19.80 var W. 7 v 3 1/2  
 1/8 bet N. 1/4 E. (2 1/2) 40.40 var N. 14 v 3°

Survey of Road for Town of Sugar Camp  
 Commencing at an iron pipe which stands in the barnyard at Robbins pine Lake farm, and said to be the corner to Secs 32-37-10-11  
 3. 4-9-10 Run E var 445 E on an offset S. of 20 Link to miss the Barn 150 offset N. 20 to Line 350 Robbins R.R. 375 St from bottom 500 St from 150 Lks wide including island. 650 over stream to bottom of hill 700 top of hill 12 feet raise 1950 1/8 P set by Dorr. 7661 fall 4 Lks S. of Cor ok. corrected Line W. to cor for road set S. 1/4 P at 3850  
 a gas pipe 3 feet long with the lower turned at right angles to prevent its being pulled up set W. 1/8 P which is same kind as 1/4 P

B.1  
 P.114

Dorr's Survey of Sec 32 Town 38 Range 10 E 4th P.M.

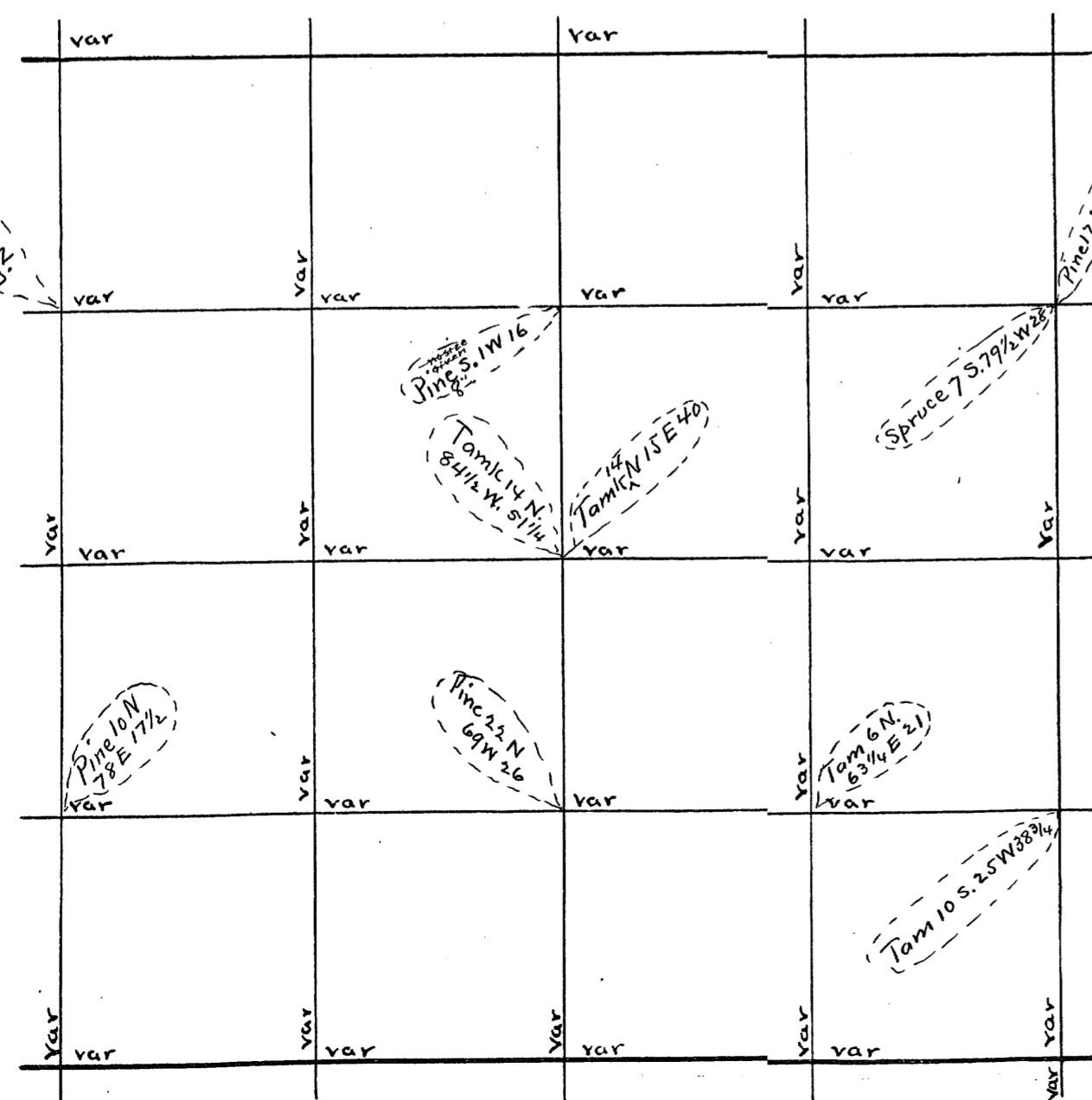

U.S. Survey of Sec Town Range E 4th P.M.

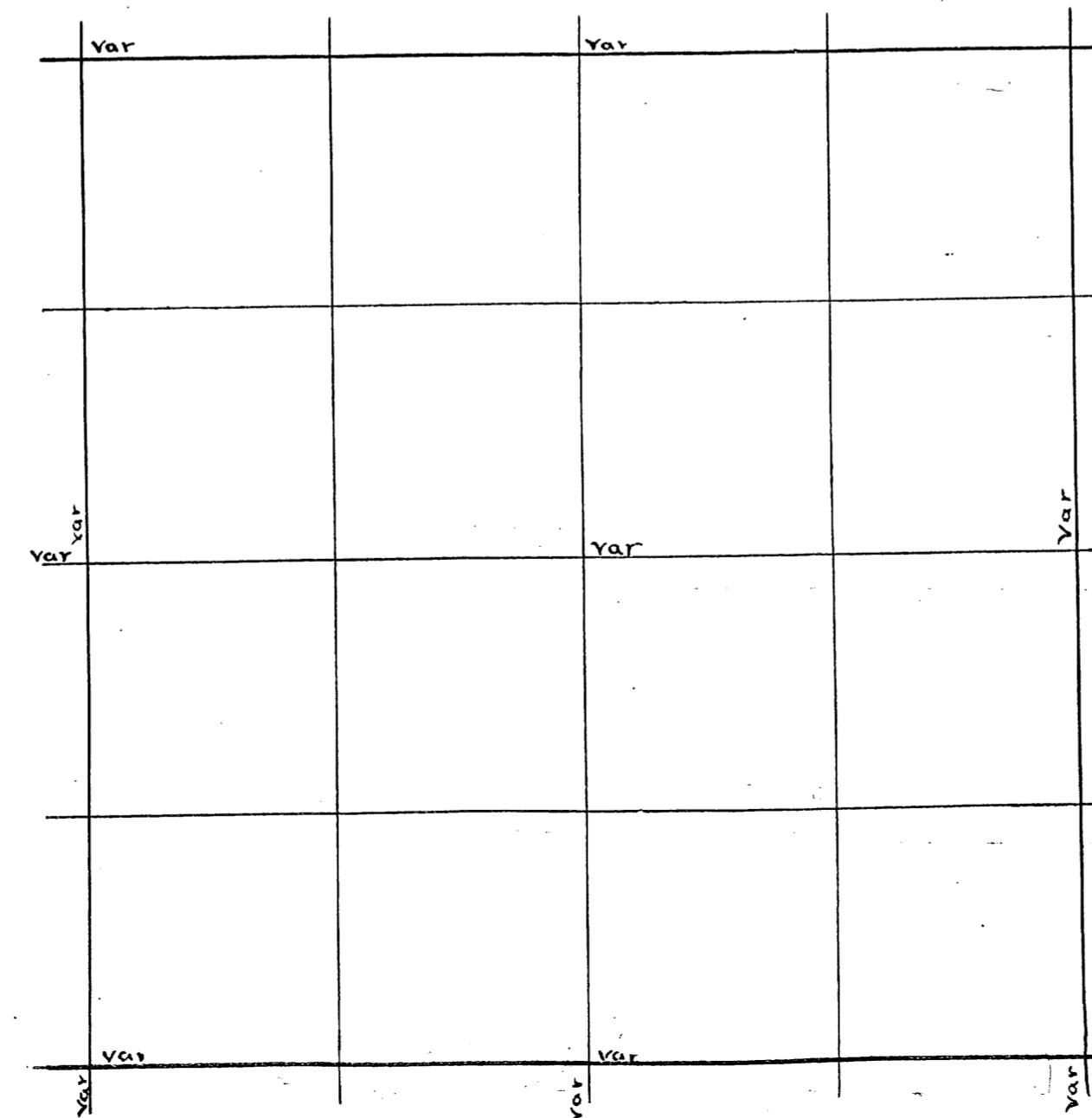

Sec. 5 Town 38 Range 11 By whom Surveyed B.F. Dorris  
Date of Survey July 10 1889 copied from Original Book no. 1 Page 272

Sec. 6 Town 37 Range 9 By whom Surveyed D.H. Vaughan  
Date of Survey April 22 1901 copied from Co Plat Book Page

B.1  
P.17  
Sec. 5-38-11 July 10-1889 (B.1 P.79 & 80)  
W 1/4 P. N. (8) 45.38 var E. 56.4 (77)  
N.W. Cor E. (5/4) 40.22 var S. 70  
W 1/4 P. E. (6 1/2) 75.00 (6 1/2) quit on  
N. bank of lake. Found no m.c.  
W 1/4 P. E. (at 51.50 Offset N. (5/4) 2.50  
Then E. (5/4) 300. Then N. (5/4) 150  
" " " " " " 2.50 " " " " 2.00  
" " " " " " 5.00 " " " " 1.75  
" " " " " " 3.00 + 5.00 + 5.00  
Comm at m.c. on W. side of Spirit  
Lake. N. (6 1/2) 86.08 (6 3/4) var W. 156.29  
W 1/8 on N. line Sug 8. S. 34 E. 25 v. 6°  
do do S. (7) 20.13 var W. 4  
Cen. Sec. { Sugar 8. S. 29 E. 16  
do do 10. S. 23 W. 19  
N 1/4 on W. line Maple 8. S. 13 W. 20 1/4 (7 1/2)  
do do E. (7 1/2) 39.66 var S. 45  
E 1/8 bet N. 1/4 & N. 1/2  
E 1/8 bet N. 1/4 & Norway N. 68 E. 22 (I think this means E 1/8 on n-line  
or N 1/4 & more likely copied out roads E 3/8  
Cen N.W. 1/4 Spruce 5 S. 85 1/2 W 34

S 1/4 P. OK. Run N. Uar 3 E 42 D fell 23 E of center set by  
M.E. MONSELL. Set 1/8 P. S. of center N. 26 3/4 W 48  
S 1/4 P. E. var 3 1/2 E 418 fell 9 Links of SE corner found 9 Pins ok  
Bireh down but marks ok. set E 1/8 P on S Line W. Pine 3 1/2 on 45 W 64  
SE Cor. N. Uar 3 1/2 E 39.76 fell 96 W. of m. s. and r. corner  
Began again to a point 3430 N. of SE corner and on TRUE  
Line. Run E Bar at right angles to sec line and run W to 9 st  
by Lake and wet marsh. 21.96 turned at right angle north  
and run 928 and intersected E + W 1/4 line. E. S. established  
by MONSELL 3430 + 928 = 4358. which is the length of sec line  
between S. E. Cor. and 1/4 P. in Lake as established by monsell.  
Run E from center on E + W 1/4 line 1960 intersected the point  
where I had before when on a right angle. 1960 + 2196 = 4156  
which is the dist. of E + W 1/4 line from center to 1/4 P. in Lake  
I found the corner of tittles board fence to be within 3 links of  
where 1/8 P. should be. I did not chaps it. used fence post for 1/8 Post  
did not make a bearing. Set S 1/8 on E line 2179 N. of corner  
South from 1/8 P. E. of center var 3.30 E. 42.89 fell 102 E of 1/8 P. on S. Line  
April 25. H. Ward says. Set upright did the work in this sec.  
June 29. 1901  
N 1/4 P. found old post and NW tree which is dead. Stump of SW tree ok  
Run W. Uar 3 E 4313 fell 17 S of Cor. 3 or 4 trees found an overrun of 126  
proportioned overrun. and set W 1/8 P. on N. Line. at 2060 W. of 1/4 P.  
W. Pine 3 1/2 N. 6 1/2 W 43. Center of Sec. Run W. Uar 3 E. 2219 to Lake  
3800 on Lake 4367 fell 7 S. of W 1/4 P. OK. Set 1/8 P. W. of center at 2082 1/2  
on iron pipe. Run South from W 1/8 P. on N. Line Uar 3 E. 3691 fell 65 E. of  
1/8 P. W. of center. Corrected N. to 1/8 P. for road.

B.3  
P.18-19-20

B.8  
P.13

Dorris Survey of Sec 5 Town 38 Range 11 E 4th P.M.

U.S. Survey of Sec Town Range E 4th P.M.

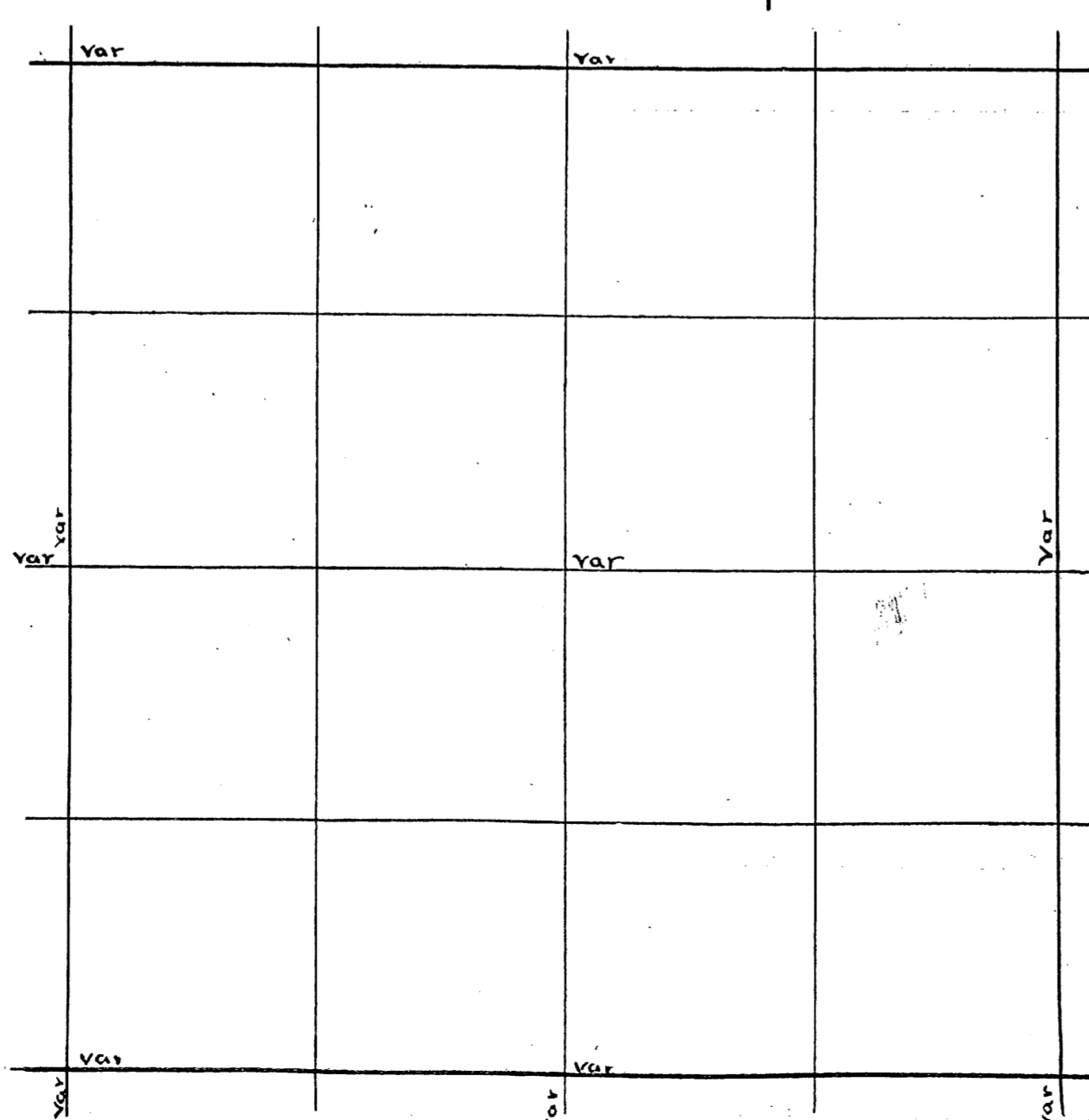
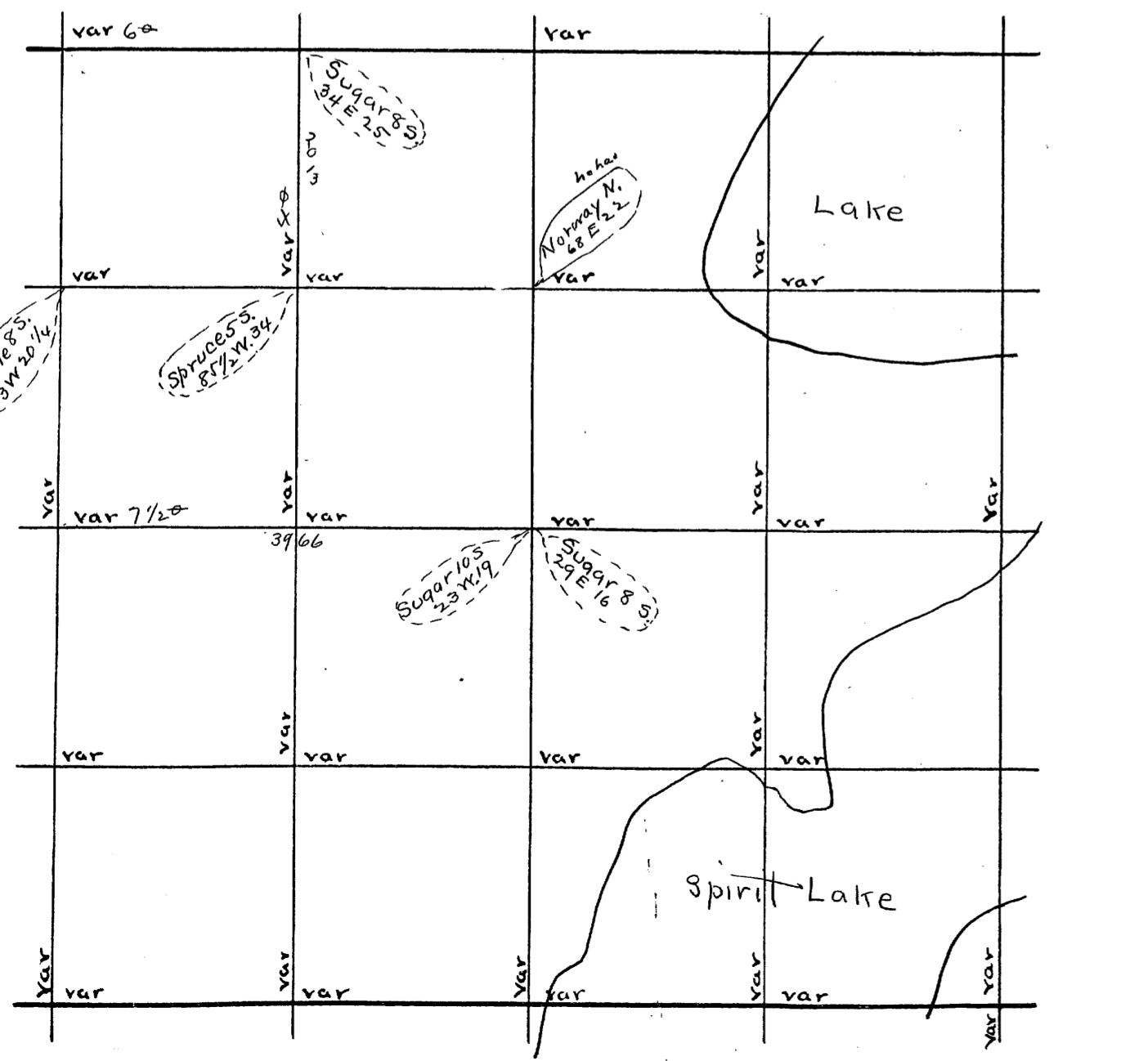

Sec. 6, 38-11 April 14 1892 (B. F. Dorr)

(2° 47')

S.W. Cor. N. (6) 39.34 var W. 1.91 v 5° 55'

do do S. (550') 40.08 var E 71 v 53/4'

N 1/8 on W line 7. Sugar 12 N. 61 E 10 1/4  
 Maple 128.80 W. 31 1/2

W 1/4 P. 6 E (-2) 38.50 offset S. 4.00 X

X angle N. 81° 55' E Dist 28.17

then E 19.04 (whole dist 85.72 var N. 2 m. v 2 1/4'

S.W. Cor. E (-2 1/2) 50.35 var N. 2 1/2' v 2 1/2'

(S 1/4 N. (8 1/4))

M.C. E. side of Lake { Norway 9 N. 57 1/2 E 5 1/2  
 do stp 11 N. 77 E 6

W 1/4 P. E. (-2) 39.60 to M.C.

M.C. Birch 20 S. 37 1/2 W. 19 1/4

5° do q North 14 1/2

At Three Lakes. (no date) (B. F. Dorr) copied once before

At Intersection of Center line of Michigan and Superior St.  
 Set Draw Bar of freight Car. Cen of hole in Top is cen of point.

At Intersection of Center line of Superior St. with W line  
 prolonged, of Ohio St. Set kankana limestone 4 x 8 x 24  
 and t on top

At S.W. Cor. Sec 6. Set kankana limestone 2 x 7 x 30 with X on  
 In sec line + 30 ft. East of N. E. Cor. of Blk 2 in the  
 Original Plat. Set kankana limestone 3 x 6 x 26 with t on top

At S.W. P. Sec 6. Set kankana Limestone 6 x 7 x 36 with t on top

Under Center of each monument except at Sec. Cor. I drove  
 a hole with a crow bar and filled it with stone coal.

Canal at Three Lakes.

N. side of Maple Lake in Lot 8. B. T. 2. Maple 2 S. 29 1/2 W. 8 3/4 ft  
 Norway 8 S. 44 E 67 ft  
 Vernier (4 3/4) Course N. 4 1/2 W. length of course 1100 ft

S. side Town Line Lake B. T. 2 Maple 15 S. 52 W. 15 3/4 ft  
 (4 3/4) Fir 5 N. 58 1/2 W. 12 3/4 ft

The above is the E line of a strip 150 ft wide in Lot 8, sec 6 38-11

Survey of Road for the Town of P. M. Lake

Began at 1/4 P. on W. line of 24 in road. no Post No B.T.s Had Evidence of 3  
 men who all agreed that it was in center of E+W and N+S Road. Set flag  
 at SW cor. of 18 var 2° E set line stakes did not chain & found H at  
 SW cor. of 18 2. Pine trees now stubs marks ok. iron pipe 1 1/2 x 30 inches for  
 Post. Set iron pipes: 1 1/2 x 30 inches: 37 1/2 Links, both E and W of  
 corner Run N from SW cor. 18. var 3 1/2 E 40 73 fell 102 3/4 W of  
 1/4 P. found stps of orig trees and an old post placed iron pipes  
 at post and E+W of Post same as at SW cor. corrected line South for  
 road & set 5/8 p on W line set iron pipes same as at 1/4 P. and Cor.  
 N from W 1/4 P. var 2° E 40 28 fell 15 1/2 E. of NW cor. found stps of orig  
 Trees ok. corrected line S and set a stake at 1462 N of W 1/4 P. of 18  
 Thence N 58° E 2.80

4.3	4.36
4	5.75
6	9.38
2 1/2	5.00
1 1/2	8.40
80 1/2	3.75
85 3/4	2.37
42 1/2	5.18
13	2.72
8 1/2	12.56
9 1/2	9.03
29 1/2	11.17
41	15.12
61	5.47
34	13.34
28 1/2	14.83
9 1/2	21.23
12 1/2	9.84
48 1/2	8.69

W 1/4 on E+W 1/4 line in sec. 6. 2.26

N. on W 1/8 line 36.91

To W 1/8 P. on N line of sec 6

Total 305.51 chains = 3 miles + 22 rods

B 8  
P 12

Dorr's Survey of Sec 6 Town 38 Range 11 E 4th P.M.

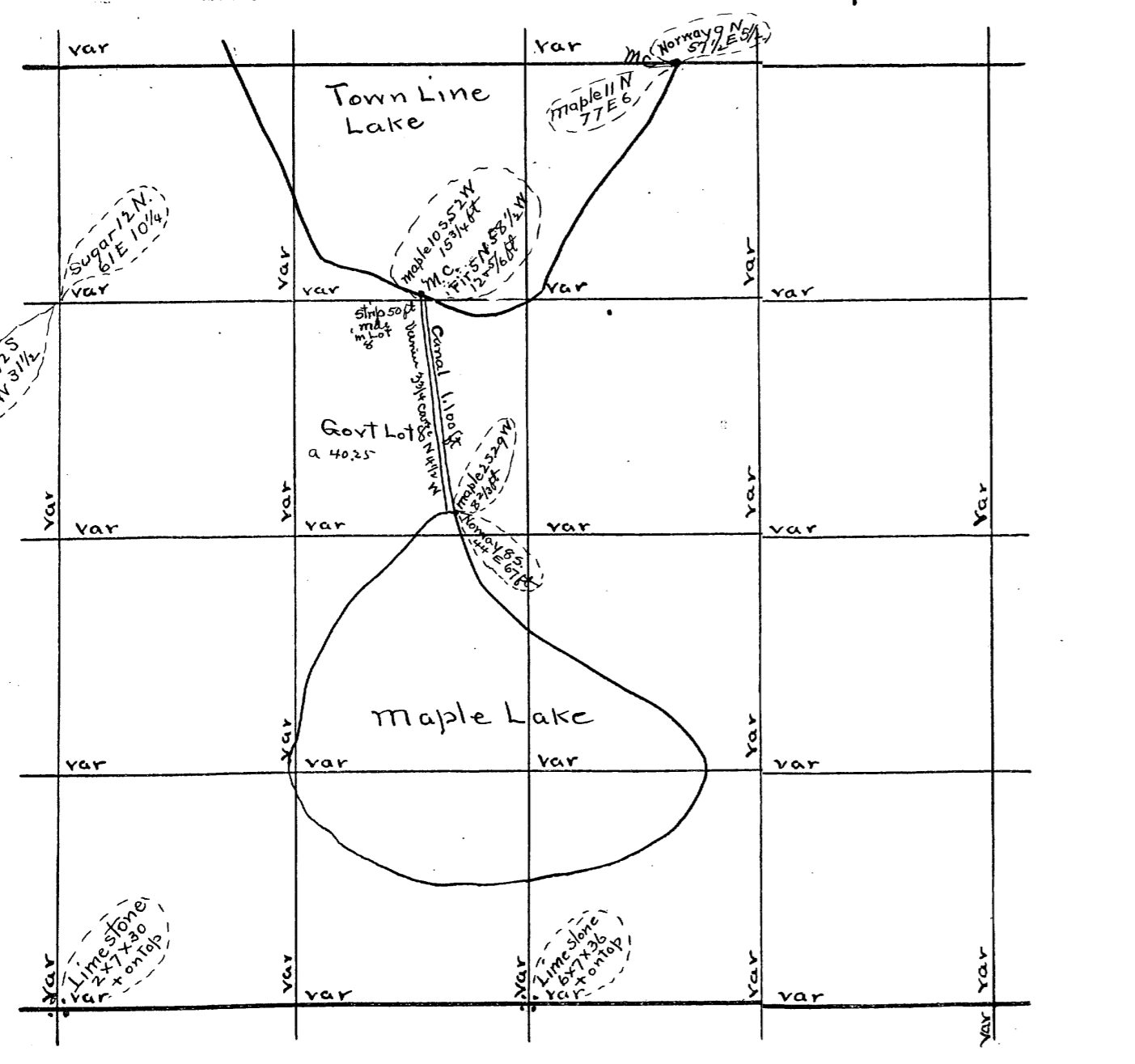

U.S. Survey of Sec Town Range E 4th P.M.

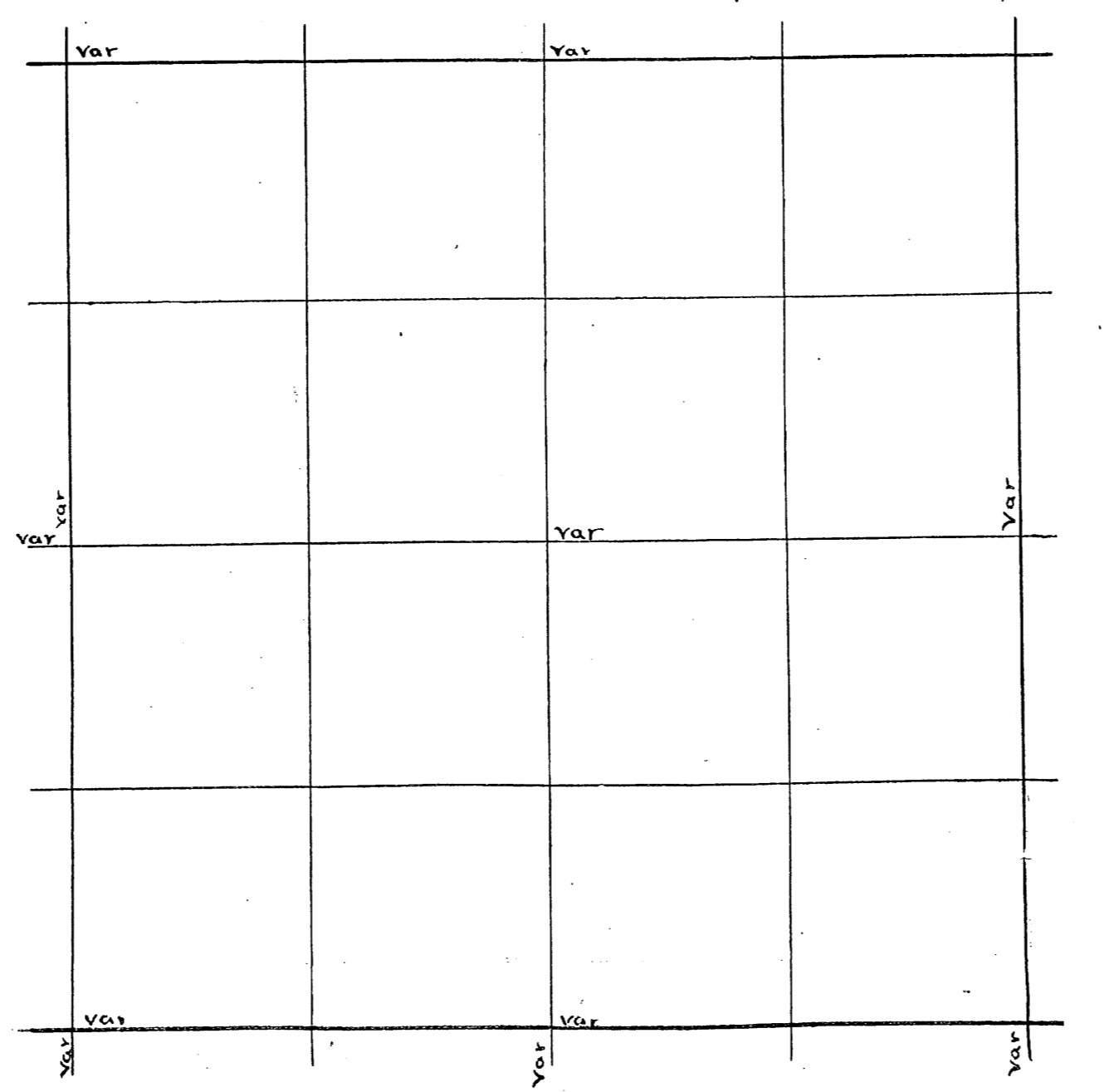

Page 215  
 Sec. 8 Town 38 Range 11 By whom Surveyed B. F. Dorr  
 Date of Survey Jan 23 1902 copied from Original Book no 4 Page 114

Sec. 10 Town 37 Range 9 By whom Surveyed D. H. Vaughan  
 Date of Survey August 28 1889 copied from Co Plat Book Page

114 Sec 8-38-11 January 23 1902 (B. F. Dorr)  
 Survey of an Island in N.W. 1/4 of N.E. 1/4 Sec 8-38-11  
 M.C. on W. side of lake  
 original bearing tree on island  
 Vernier 4" S. 79. E. 11.20 to M.C. on N. End of Island.  
 M.C. Birch 8 S. 62 1/2 E 19 1/2  
 Hence S. 40 E 1.50 } No 7 N. 47 W. 1.50  
 " S. 27 W 1.40 } 8 N. 37 E. 1.00  
 " S. 12 E 2.00 } 9 N. 60 E. 1.50  
 " S. 47 1/2 W 2.00 } 10 N. 36 3/4 E 3.30  
 " S. 71 W .80 } 11 S. 76 1/2 E .50  
 " N. 64 W. 2.00 } to M.C. 17 7/100 acres

South bet sec 10 & 11 Twp 37 R 9 1/2 E 76 51 f 411 122 E of Cor. E 11 12 13 14  
 corrected Line N to cor for road for Town of Sugar camp

B. 1  
 P. 53

Dorr's Survey of Sec 8 Town 38 Range 11 E 4th P.M.

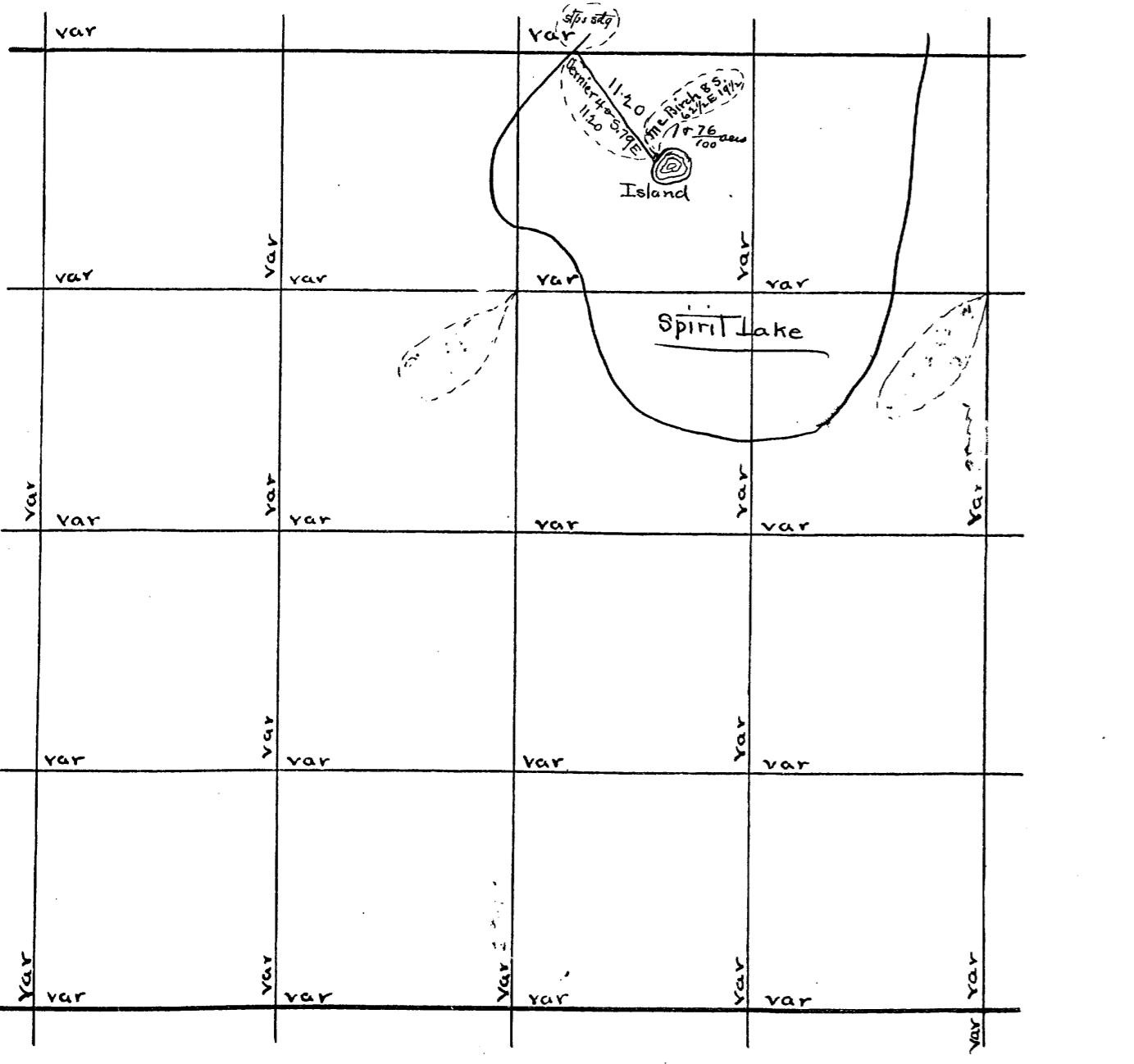

U.S. Survey of Sec Town Range E 4th P.M.

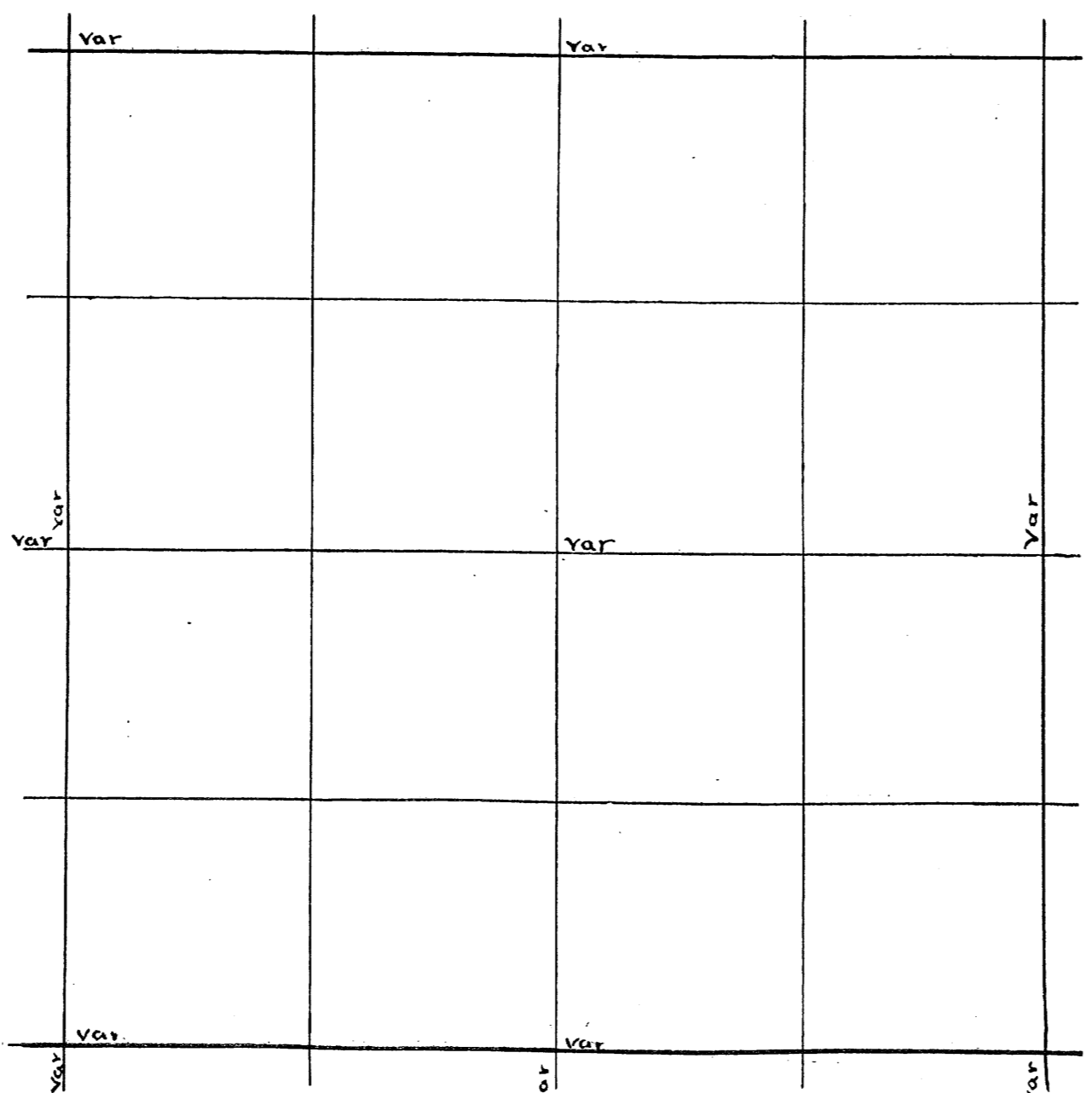

Sec. 14 Town 38 Range 11 By whom Surveyed B. F. Dorr  
Date of Survey Oct 30 1886 copied from Original Book no. 1 Page 41

Sec. 11 Town 37 Range 9 By whom Surveyed D. H. Vaughan  
Date of Survey Dec 18 1897 copied from Co Plat Book Page

Sec. 14 38-11. Oct 30 1886. (B. 1 P. 41)  
S 1/4 P. N. (4 1/2) 80.00 and found nothing  
at 46.50 offset E 100 lks at 55.00 offset W. 150 lks.

S.E. cor. OK. Run N. Upr 27° E 40.18 fell 3.8 W of 1/4 P. corrected  
line S. and set 1/8 P. W. 8° E from S.E. cor. 3° E 77.61 fell 2.47 E  
of S.W. cor. corrected E. and set 1/4 P. at 3880 set 5/8 P. on S. line  
N. from S. 1/4 P. var 4° E. 77.95 fell 4.74 W of N 1/4 P. corrected Upr 32.0

B. 2  
P. 11

Dorr's Survey of Sec \_\_\_\_\_ Town \_\_\_\_\_ Range \_\_\_\_\_ E 4<sup>th</sup> P.M.

var		var			
	var		var		
var	var	var	var	var	
	var		var		var
var	var	var	var	var	var
	var		var		var
var	var	var	var	var	var
	var		var		var
var	var	var	var	var	var
	var		var		var

U.S. Survey of Sec \_\_\_\_\_ Town \_\_\_\_\_ Range \_\_\_\_\_ E 4<sup>th</sup> P.M.

var		var			
var	var		var		var
var	var		var		var
var	var		var		var



Sec. 24 Town 38 Range 11 By whom Surveyed B. F. Dorr  
Date of Survey Dec 6 1887 copied from Original Book no 1 Page 537

Sec. 16 Town 37 Range 9 By whom Surveyed B. H. Vaughan  
Date of Survey January 19 1914 copied from Co Plat Book Page

B1) Sec 24 38 11 Dec 6 1887 (B. F. Dorr 58554)  
 S.W. Cor. N. (6) 40.24 (6 1/2) var W. 1.08 1/2  
 N.W. Cor. E (6) 40.87 var N. 2.44 (4 1/2)  
 do E (5) 25.25 1/2 var N. 7.0  
 N 1/4 P. S. (5 1/2) 43.47 = Change in E 1/4 P.  
 S.E. Cor. N. (5) 39.140 var E. 33  
 S 1/4 P. { Birch 20 N. 8 1/2 E. 33  
 5\* { maple 8 S. 48 W. 26 (2 3/4)  
 E 1/4 P. W. (-1 3/4) 40.53 var N. 7  
 W. 1/4 P. { Hemlock 24 N. 29 3/4 E. 26  
 do 24 8 3/4 E. 26 1/2 (does not say which way.)  
 N 1/8 on W. line Hemlock 6 N. 69 E. 31 1/2  
 Cen. Sec. { Fir 10 N. 88 1/2 E. 7 3/4  
 5 { Birch 11 N. 68 W. 30  
 S 1/8 on E. line sug 18 N. 42 1/2 W. 34 (1-45)  
 do do W. (1-25) 40.61 var S. 15 1/2  
 1/8 bet W 1/4 & Cedar 11 N. 5 E 34  
 do do N. (5-10) 42.32 var W. 44  
 N 1/8 on W. line E (1/4) 20.60 var S. 16  
 W 1/8 on N. line { Birch 11 S. 58 3/4 E. 17  
 Pine 10 N. 36 1/2 W. 20 1/2  
 N.B. The center of this section should be 3/2 links farther north  
 owing to a mistake in my copy of the Govt. field notes

S 1/4 P. f set from orig trees several years ago  
 S.E. cor set by Dorr. new bearing W Pine 12 N 57 1/2 E 94 Run W Var 00  
 12 00 Enter Swamp 16 00 Leave Swamp 23 00 Enter Swamp 34 62 fell  
 2 06 N of 1/4 P. found orig tree set post correct var 3.20 E. set E  
 1/8 on S line W pine 20 N 14 W 107. N. from South 1/8 cut out line  
 Var. of E. 4150 found some ones center. Nd. 82 15 fell 191 W of N 1/4 P  
 set by Dorr it is S. of Steam and is near fence post the bearing is a  
 Tam and is set E 1/4 P. Mr Burnstien was present and said he moved  
 this 1/4 P. E 25 feet when he made road. He said he measured the  
 distance carefully and used his compass to get it due E. 00 Var, and  
 restored same way. Run W Var 2 1/4 E. 74 57. fell 235 N of W 1/4 P found  
 post gone but the NE tree is a stump 4 feet high and has all the marks  
 could not set post as it is in creek bottom and ground is frozen  
 very hard. Set center of section dead Tam 8 S 20 E 28. no other near  
 Dist to N 1/4 P. 4177 Set 1/8 P. N of center W Pine stump 12 N 49 E 32  
 S 1/8 on E line 4068 Set 1/8 P. E of center W Pine stump 14 S 8 E 50  
 E 1/8 on W line 3668 Runs from 1/8 P. E of center var 30 W. should be 2 W  
 W 1/8 on N line 3789 4090 fell 104 1/2 E of E 1/8 on S line. corrected  
 line from N 1/4 P. to center and from center to S 1/4 P. from center to E 1/4 P.  
 and from 1/8 P. E of center to S 1/8 on E line

B. 7  
P. 122

Dorr's Survey of Sec 24 Town 38 Range 11 E 4th P.M.

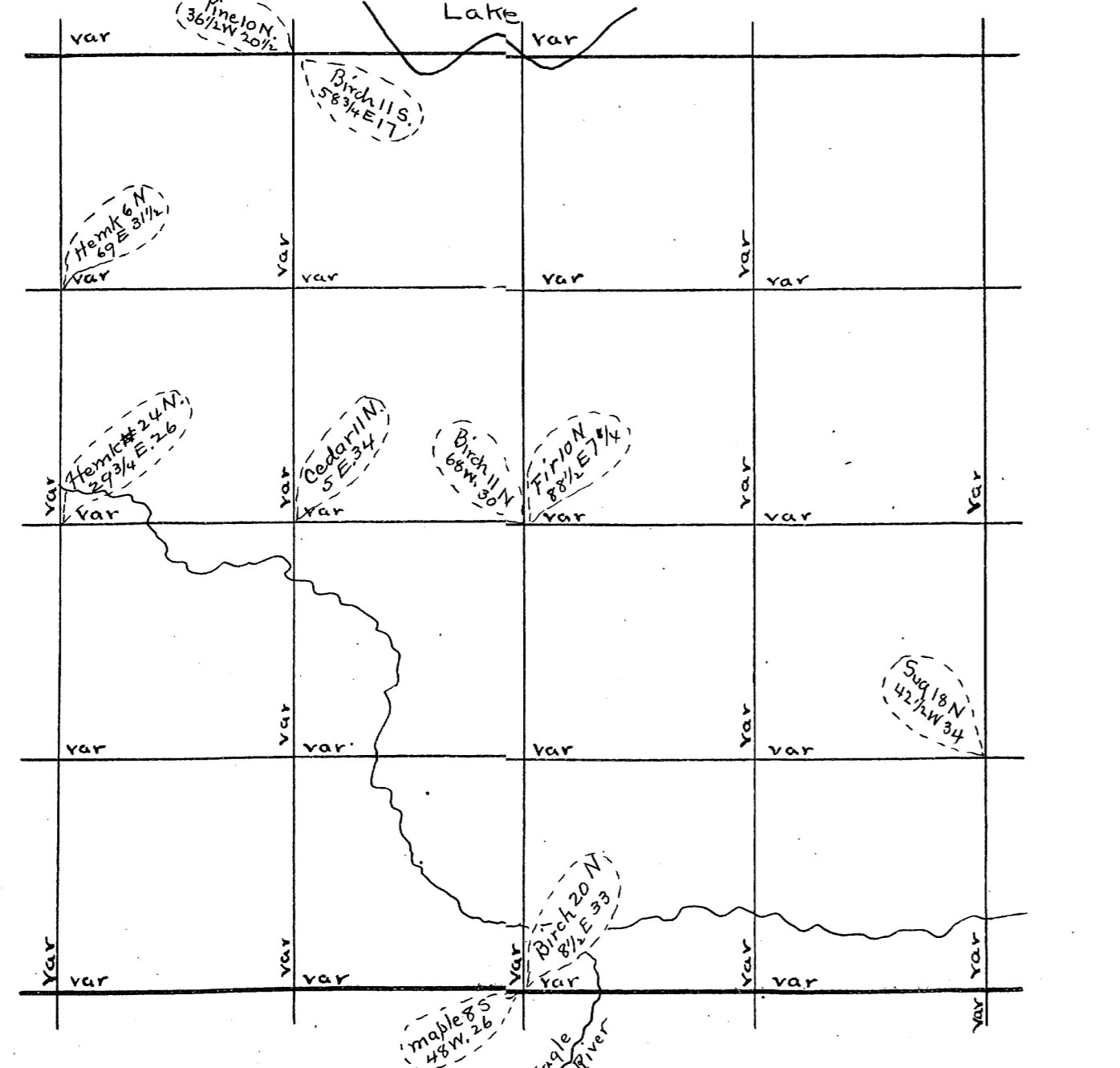

U.S. Survey of Sec Town Range E 4th P.M.

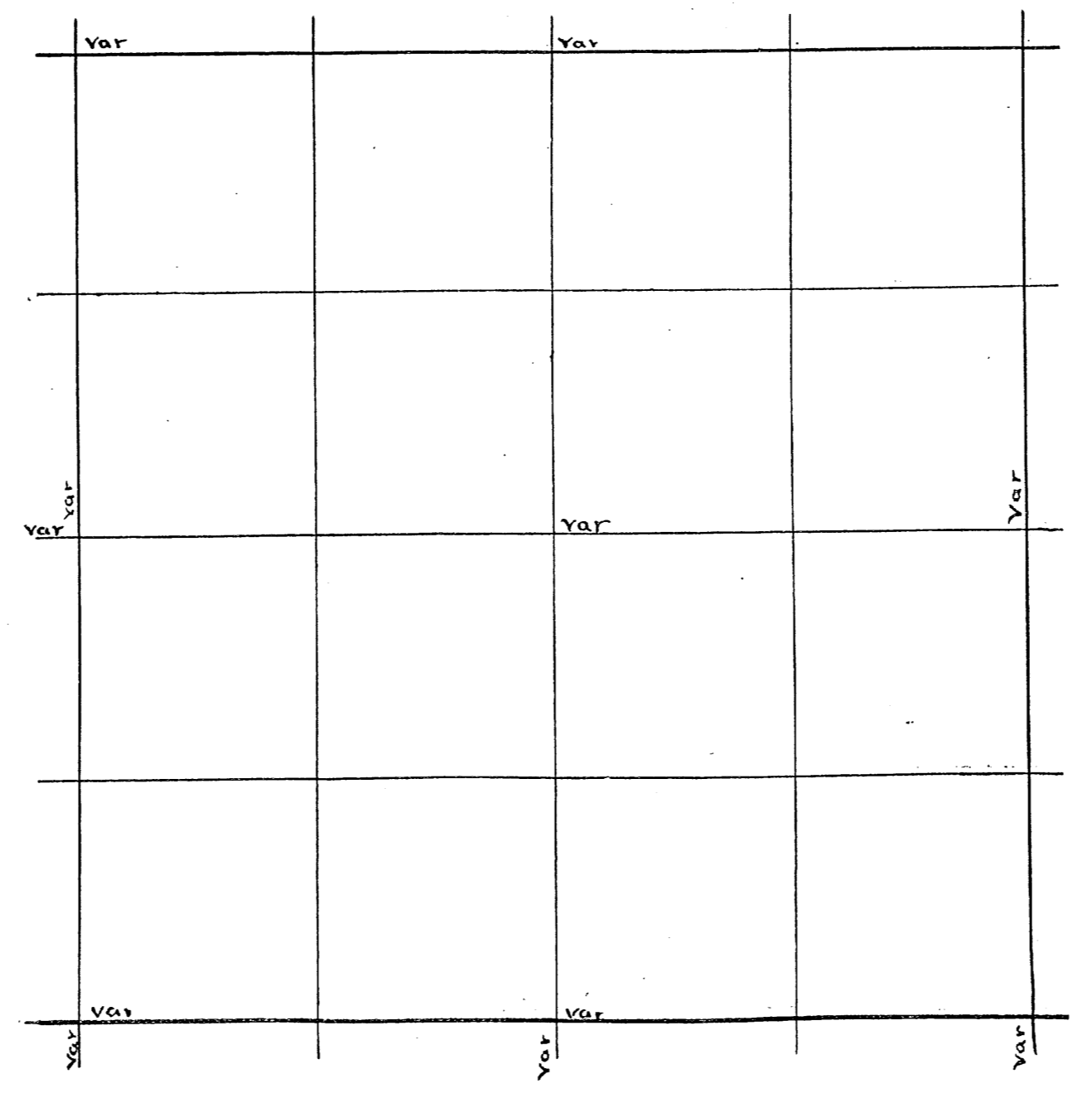



Sec 25-38-11 - Nov 16 1886 (B. F. Dorr)  
 S. E. cor W. (5) 55.00 at left  
 N. E. Cor W. (5) 81.07 var W. 50.50  
 S. W. Cor. N. (5) 80.35 var E 96.00  
 S. W. Cor. N. (5) 80.70 var E 96.00  
 N. W. Cor Hemk 10 S. 23 E 17  
 5" Pine 26 S. 40 W. 5  
 N. E. Cor S. (5) 39.58 var 3  
 N. 1/8 on E. line Hemk 12 S. 40 E. 10  
 do do W. (1) 20.30 to a stake  
 E 1/8 on N. line Birch 16 N. 86 E. 13 1/2  
 do do S. (5) 19.90 to a stake X

Sec 26 38-11 sept 11<sup>th</sup> 1886 (B. F. Dorr)  
 N. E. Cor 26-38-11 (2035)  
 W. (3/4) 81.80 var S. 3.05 Y  
 N. 1/4 P. Pine 14 N. 61 E. 25 v 50  
 E 1/8 on N. line Hemk 11 S. 30 W. 29

S. W. Cor found stump of S. W. tree - marks ok - set post and made new bearing cedar 7 N 30 W 31. Run E on an offset N. of 14 LKS and 1 1/2 LKS W of post on an old random var 45 E. 2050 - Leave swamp 4961 fell 1.64 1/2 N of S. E. cor including offset or 150 without offset - This 1/4 P. is ok g set it from orig trees 6 years ago when g cut up Sec 20. new bearings were made at that time corrected line W and set 1/8 P. at 2484 1/2 W Pine 3 E 8 S 20 W 69 1/2 S E E Flag at 1/4 P and E 1/8 P. on S line instrument on line bet flags chained E. var 4 E. 2147 to 1/8 P. prolonged E. 567 to Eagle River road. This line from Eagle River road west to W 1/8 P. is corrected for wagon road for the Town of Pine Lake

B 6  
 P. 158

Dorr's Survey of Sec 25 Town 38 Range 11 E 4<sup>th</sup> P. M.

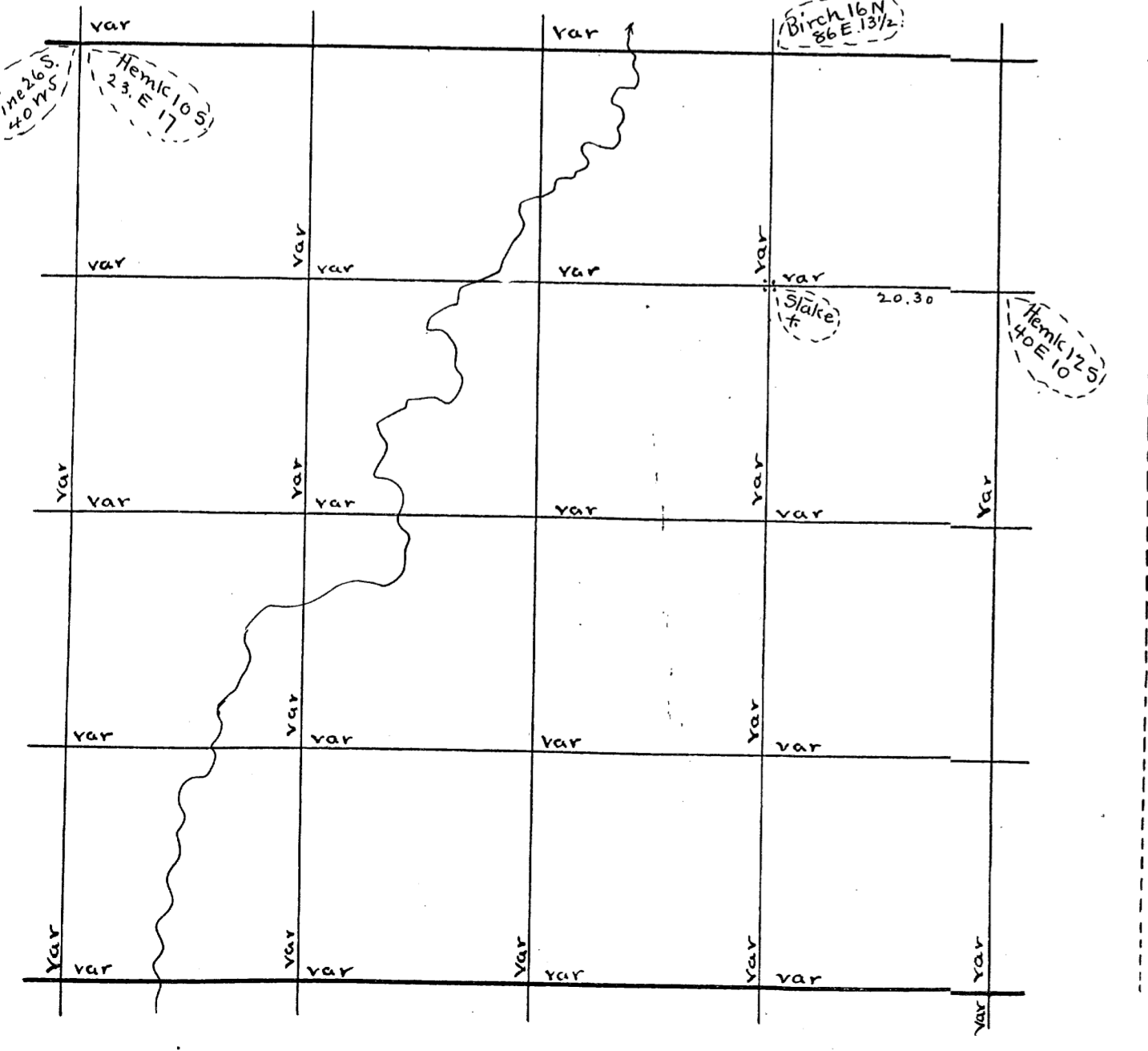

U.S. Survey of Sec Town Range E 4<sup>th</sup> P. M.

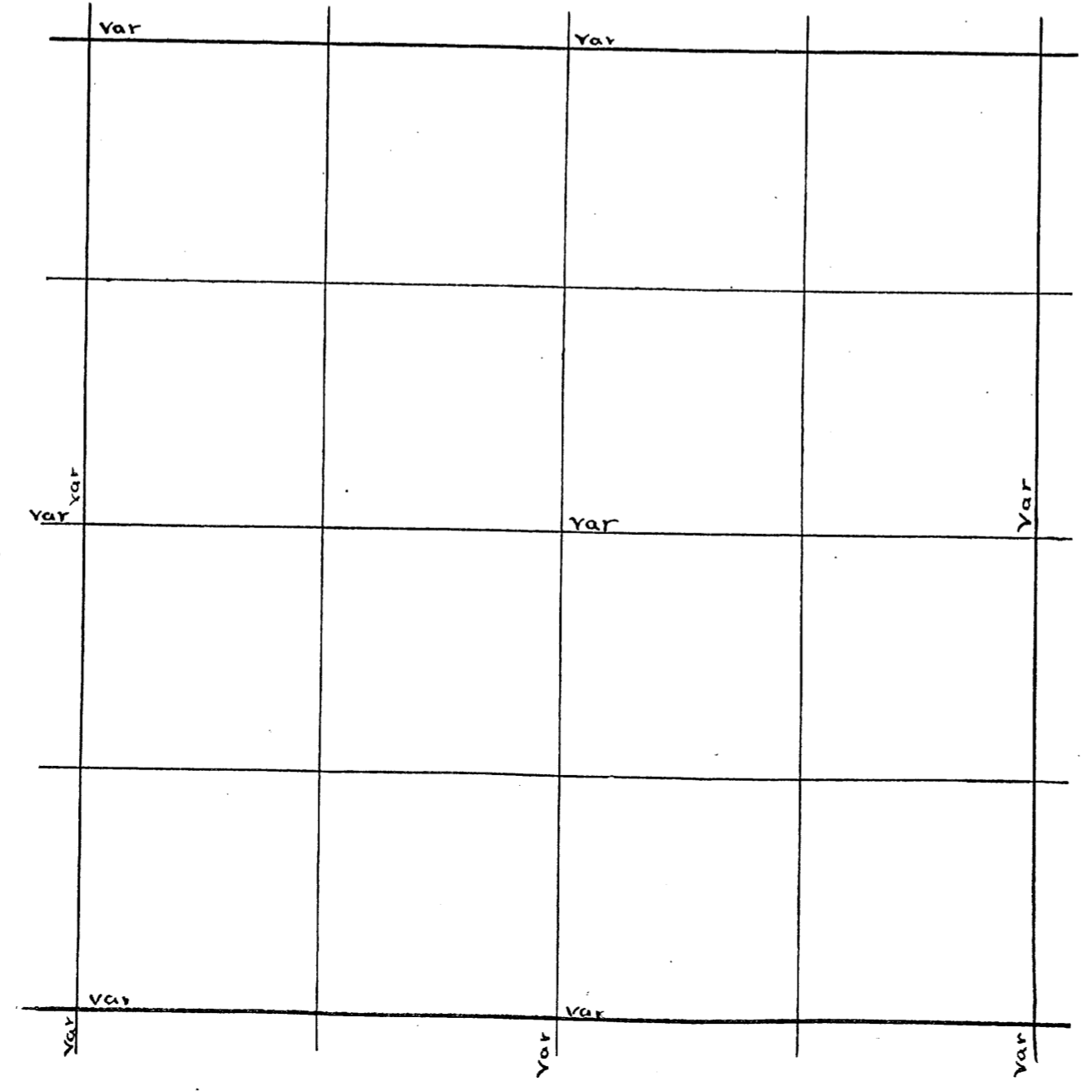



Sec 17-39-5 May 12 1890 (B.F. Dorr)  
 S 1/8 on E line W. (5) 20.06 var S. 13  
 Center S. E. 1/4 S. 19.71 var E 26 v 6°  
 do do Hemk 10 N. 7 1/2 W. 14 1/2  
 E 1/8 on S. line Hemk 18 S. 59 E. 13 1/4  
 do do N. 14 1/2 E. 13

Sec 8-39-5 copied preceding page  
 (NB exact copy 1903 E.S.S.)  
 Bet 19-30-39-5 May 7 1890  
 From Lake E on Transit line  
 58.95 to 1/4 P. at 19.12 (+ 44' run  
 S. (3 1/2) 39.60 var W. 51 v 2° 50'  
 New 1/4 P. { Maple 8 S. 56 3/4 W. 38  
 3° 55' { Y. Pine stp. 28 N. 29 W. 2

42° 40' 41.98 6196  
 E 1/4 P. W. (4) 83.15 var N. 386 v 3° 35'  
 60 201 2 3 1/2  
 N.W. Cor. E (5) 34.12 var S. 3.77 (5°)  
 S 1/4 P. W. (5) 40.42 var S. 56  
 W 1/8 on S. line { Pine 12 N. 29 1/2 E. 33 1/4  
 do 11 S. 6 W. 13 3/4  
 Thence N. (3 3/4) 40.42 var W. 54 (3° 25'  
 82.21  
 W 1/8 on N. line Hemk 10 S. 23 1/2 W. 20  
 5° do 8 N. 21 W. 12

Sec 30-39-5 May 10 1890  
 1/8 bet W 1/4 Hemk 6 N. 30 1/2 E. 18  
 Maple 7 N. 60 1/2 W. 13 1/2  
 Cen S. W. 1/4 Norway 18 S. 89 1/2 W. 15  
 Thence E (6 1/2) 20.02 var N. 28 1/2  
 Cen Sec Hemk 7 N. 84 W. 29  
 5° do 15 S. 10 W. 25 1/2  
 Thence S. (3 1/2) 41.21 var E 8 3° 10'  
 1/8 bet S 1/4 W. Pine stp. 23 1/2 E. 24 1/2  
 1/8 bet E 1/4 Pine 18 N. 60 E. 21  
 do 18 S. 34 1/2 W. 17 1/2

Survey of Road for Town of Sugar Camp  
 Southern through Sec. 21 from N.E. cor. S 35 W 58 00 B + RR  
 72 50 25 over B + R RR 72 00 B + R RR 72 30 intersect Road Line  
 103.40 cross S. Line of 21 18 18 E of Cor to 20 21 28 29 set post on S. line  
 at crossing W. Birch 12 S 75 E 39 107 42 set Post W. Pine S E 20 S. 46 1/2 E 32 1/2  
 Thence 49 W in sec 21 112.52 to angle and set Post W. Pine stp 11 S 4 E 28  
 Thence S. 82 W 118 19 to center of Eagle River Road in Sec. 29 and set  
 iron pin 33 LKS N of Small Stream crossed cedar stp 14 S 63 1/2 E 42 1/2  
 Whole distance of road surveyed 494.18 = 6 miles and 57 rods  
 July 24 1905. NE cor set Hub in center of road from a W. Pine 12 N 57 1/2 E 94  
 which I made for bearing in August 1899 when I surveyed road. This  
 pine is now a stub 6 feet high. Run W var. 00 1200 enter SW amp. 1600  
 Leave swamp 2300 enter swamp 3432 206 N of 1/4 P. found one orig tree  
 Set E 1/8 P. on S. line at 17 1/2 W. Pine 20 N 14 W 107 Run at time S from this  
 1/8 P. var. 00 263 8 to Rhmelander road and set post W. Pine stp 20 N 32 1/2 W 28  
 This 1/8 line was run for a road for the Town of Pine Lake. The road on  
 1/8 line but did not want to pay the expense of subdividing the section  
 and said get it as near 1/8 line as you can and I have done so  
 Aug 15 1906. N.E. cor found Hub in road and pine B. ok  
 surveyed a piece of land for school ground as follows  
 commencing at a point 33 feet W of NE cor. Thence southwesterly and  
 parallel with town road 264 feet. Thence W parallel with N sec line 165 feet  
 Thence northeasterly parallel with town road 264 feet. Thence east on  
 section line 165 feet to place of beginning

B. 1  
 P. 53  
 B. 5  
 P. 2  
 77

Dorr's Survey of Sec \_\_\_\_\_ Town \_\_\_\_\_ Range \_\_\_\_\_ E 4<sup>th</sup> P.M.

var		var			
var	var	var	var	var	var
var	var	var	var	var	var
var	var	var	var	var	var
var	var	var	var	var	var

U.S. Survey of Sec \_\_\_\_\_ Town \_\_\_\_\_ Range \_\_\_\_\_ E 4<sup>th</sup> P.M.

var		var			
var	var	var	var	var	var
var	var	var	var	var	var
var	var	var	var	var	var
var	var	var	var	var	var

Sec. 20 Town 39 Range 5 By whom Surveyed B.F. Dorr  
Date of Survey May 13<sup>th</sup> 1890 copied from Original Book no. 1 Page 467

Sec. 25 Town 37 Range 9 By whom Surveyed D.H. Vaughan  
Date of Survey April 21 1914 copied from Co Plat Book Page

B1  
Pg 6  
Sec 20 39 5 May 13 1890 (B1 P. 96)  
E 1/8 on N line Off set W. 6 links and  
S. on Tr. Random (44° 40') 38.12 var E 8 1/2  
N. E. Cor S. (Tr.) 39.25 var E 1.78  
E 1/4 P. Cone (New) Tamk 3 N. 19.77 38  
do W. (5) 79.18 var S. 4.58  
Cen Sec. Pine 30 N. 66 W. 32 v 50  
1/8 bet E 1/4 Cedar 10 N. 86 1/4 E. 32  
Cen N. E 1/4 Tamk 18 S. 62 1/2 W. 22 3/4  
Thence W. (3) 19.90 to Stake  
" S. (3 1/2) 18.48 var W. 14  
1/8 bet N 1/4 Aspen 7 S. 63 1/2 W. 25 1/2  
5<sup>0</sup> Birch 6 S. 87 1/2 E 9

SE. Cor 2 S 6 1/2 Post from v. Pine's stump which is marked for a bearing  
April 10 1908. when org trees were standing This stp bears N 6 1/2  
E 70 LK dist. made another new bearing Pine 16 S 41 1/2 W 47 1/2  
Run N. U av 4° 50 Enter SWamp and River bottom 24 H. Dam  
is 100 W 3621 Top of hill N. of river. 4040 fell 185 W of 1/4 P found  
Trunk of N tree marks ok also stp of S. tree marks gone. set  
post and made new bearing Pine 14 N 81 1/2 E 45 This tree is on top  
a high hill correct var 1/2 E. Run W from E 1/4 P. var 3 1/2 E.  
8340. fell 369 S. of W 1/4 P. found post set by Dorr from org trees.  
Dorr Cedar 8 S 9 E 37 1/2  
NEW Vaughan Tamk 14 N 14 1/2 W 26 correct var 1 E corrected E to 1/4 P.

B.7  
P. 133

Dorr's Survey of Sec \_\_\_\_\_ Town \_\_\_\_\_ Range \_\_\_\_\_ E 4<sup>th</sup> P.M.

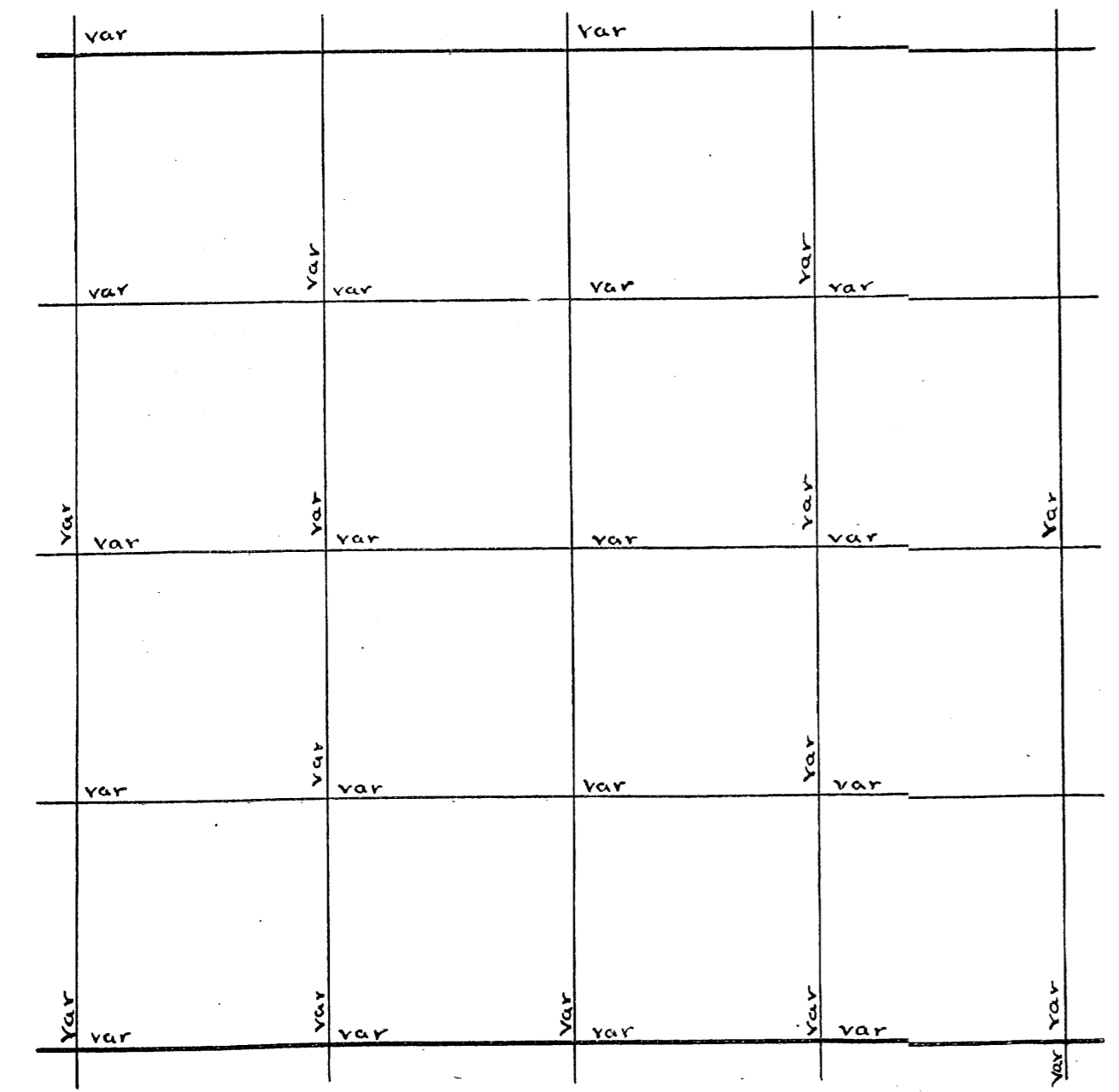

U.S. Survey of Sec \_\_\_\_\_ Town \_\_\_\_\_ Range \_\_\_\_\_ E 4<sup>th</sup> P.M.

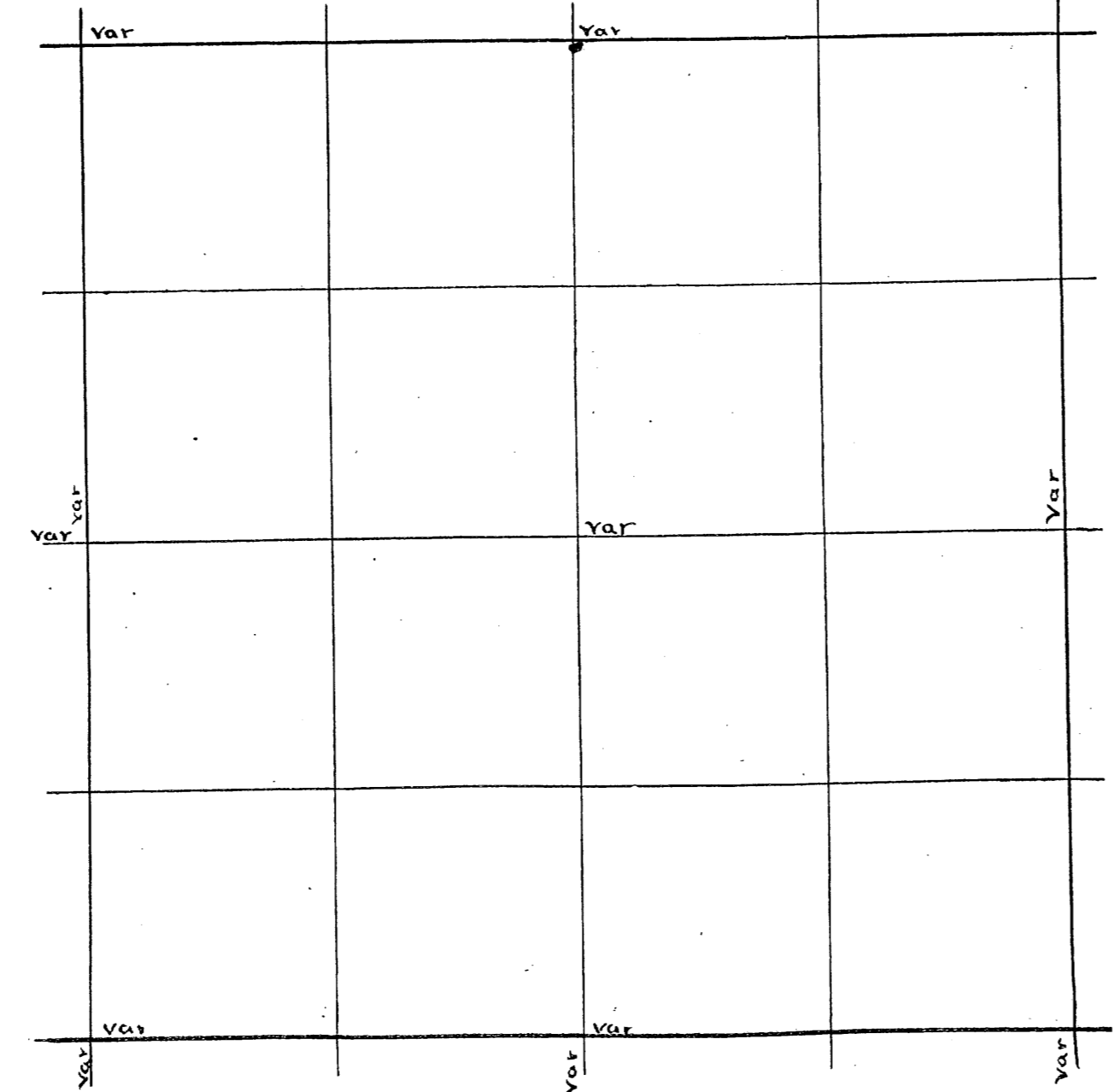

B1  
 P94  
 Sec 19 - May 7<sup>th</sup> 1890. (B1.P.94)  
 From Lake E on Transit line  
 58.95 to 1/4 P at 19.12 (x 44' run)  
 S. (3 1/2) 39.60 var W. 51 v 2° 50'  
 New 1/4 P { maple 8 S. 56 3/4 W. 38  
 3° 55' + 2° 40' Y Pine stp 28 N. 29 W. 2  
 E 1/4 P W. (4) 8 3/4 S. 41.98 var N. 3.86 v 3° 35'  
 N.W. Cor. E (5) 2 6/20 34.12 var S. 3.77 (5°)  
 S 1/4 W. (5) 40.42 var S. 56  
 W 1/8 on S. line { Pine 12 N. 29 1/2 E. 3 3/4  
 do 11 S. 6 W. 13 3/4 (3° 25')  
 Thence N. (3 3/4) 8 2/21 var W. 5 7/2  
 W 1/8 on N. line { Hemk 10 S. 23 1/2 W. 20  
 do 8 N. 21 W. 12  
 B1  
 P95  
 Sec 30 39-5 May 10<sup>th</sup> 1890  
 1/8 bet W 1/4 2 { Hemk 6 N. 30 1/2 E. 18  
 5° { maple 7 N. 60 1/2 W. 13 1/2  
 Cen. S.W. 1/4 Norway 18 S. 89 1/2 W. 15  
 Thence E (6 1/2) 20.02 var N. 28 1/2  
 Cen Sec { Hemk 7 N. 84 W. 29  
 5° { do 15 S. 10 W. 25 1/2  
 Thence S. (3 1/2) 41.21 var E 8. 3° 10'  
 1/8 bet S 1/4 2 W. Pine stp S. 23 1/2 E. 24 1/2  
 1/8 bet E 1/4 2 { Pine 18 N. 60 E. 21  
 do 18 S. 34 1/2 W. 17 1/2

Dorr's Survey of Sec. Town Range E 4<sup>th</sup> P.M.

var		var			
var	var	var	var	var	
var	var	var	var	var	var
var	var	var	var	var	
var	var	var	var	var	var

U.S. Survey of Sec. Town Range E 4<sup>th</sup> P.M.

var		var			
var		var			var
var		var			var

Sec. 1 Town 39 Range 6 By whom Surveyed B.F. Dorr Date of Survey Nov 28 1893 copied from Original Book no 3 Page 101

B3  
Plot

Sec 1 39-6 Nov 28 1893  
S. 1/4 P. W. (4 1/4) 39.46 Hit it (4 3/4) Lloyds line  
S. W. Cor. N. (5 1/4) 37.14 var. W. 28 v 5° 20'  
S. 1/4 P. E. (Lloyds line) 39.72  
S. E. Cor. N. (4) 40.03 var. W. 40 v 5° 10'  
E. 1/4 P. N. (4° 35') 3.90 Hit it  
N. E. Cor. W. (4) 39.87 var. N. 68 v 3° 20'

Large grid area for plotting survey data, mostly blank.

Dorris Survey of Sec. Town Range E 4th P.M.

Grid for Dorris Survey of Sec. Town Range E 4th P.M. with 'var' labels at intersections.

U.S. Survey of Sec. Town Range E 4th P.M.

Grid for U.S. Survey of Sec. Town Range E 4th P.M. with 'var' labels at intersections.

Sec. 9 39-6 April 6<sup>th</sup> 1904 (B. 2 P. 89 & 90)  
 S.W. cor. The N.E. tree standing (New Pine 7 N. 65 W. 17)  
 do E (4) 42.20 to Lake and 60.00 across Lake  
 do + 15.20  
 do (4) 82.77 var S. 2.00 v. 3/8  
 N.W. cor. N.W. tree lying down  
 do do S (4) 22.08 var E 60 1/2 v. 4 1/4  
 do do S 1.17 N 50 v. 40 20'  
 do do 79.68 N 1.49 1/2 v. 4 20'  
 41.10 to 1/4 P.  
 S.W. cor E 42.75 to Lake Did not find S 1/4 P.  
 N.W. cor Pine stp 18 S. 48 1/2 W. 22  
 do E (4) 28.10 to Creek offset S. 2.50 angle 68° 25'  
 N.W. cor E (4) 39.78 var S. 71 v. 40 40'  
 N 1/4 P. S. (4/2) 79.89 var W. 15 v. 40 10'  
 S 1/4 P. Norway 16 N. 31 1/4 E. 51 1/4  
 M.C.E. of S 1/4 P. Pine 16 S. 73 1/2 W. 89 1/2  
 N 1/4 P. S. 12.50 to River 50 lks wide  
 W 1/8 on S. line Pine stp 20 N. 67 1/4 E. 44 1/2  
 S 1/8 on W. line Pine 20 N. 85 3/4 E. 6  
 W 1/4 P. Pine 8 N. 64 1/2 E. 8 1/2  
 do do 10 S. 61 1/2 E. 8 1/4  
 do 3/4 in iron rod for Cor.  
 E 1/4 P. W. (5 1/2) 84.16 var N. 1 1/2 v. 40  
 Cen Sec Norway 13 S. 32 3/4 W. 73 1/4  
 do (Pine stp 24 N. 14 W. 32  
 1/8 bet N 1/4 & Norway 11 S. 48 1/4 E. 25 3/4  
 do do W. (4 3/4) 20.00  
 do do 40.19 var S. 2 1/2 v. 4 1/4  
 N 1/8 on W. line Tank 12 N. 41 1/2 W. 17  
 W 1/8 on N. line Pine 14 N. 1 1/4 45 1/2  
 do do S 1/4 20.20  
 do do 40.39 var W. 20 1/2 v. 38 1/4  
 Cen N. W. 1/4 Norway 6 S. 79 1/4 E. 28 1/4  
 S 1/8 on W. line E (4 3/4) 40.72 var W. 4 v. 4 1/2  
 1/8 bet S 1/4 & 3/4 in iron rod  
 I surveyed W 1/2 as though there was no Lake in it. The field notes say N. bet. 8 & 9 22.08  
 to Lake 31.28 across lake. I comm. at N.W. cor. and run S. & found as above on plat. This  
 showing that they started at N.W. cor. The lake is in the N.W. 1/4 instead of S.W. 1/4 and is  
 meandered. I run from S.W. to S.E. cor. and set mc. on W. side of Lake and set S 1/4 P.  
 at proportional distance.

W 1/4 P. ok Run N var 4 E 42.12 fell 6 W of N.W. cor. set new Posts at  
 both 1/4 P. and cor. from orig. trees set N 1/8 on W. line and Run E  
 from N.W. cor. var 5 E. 41.15 fell 156 N of N 1/4 P. found stps of orig  
 trees. set new Post. this 1/4 P. is in swamp about 250 W of means piq pen  
 set W 1/8 P. on N. line nothing for bearings  
 April 10<sup>th</sup> 1908 N.E. cor. found The Stps of Birch org. tree found  
 the W. pine but it had been grubbed out. set Post. found some ones. B.T.  
 a J. Pine stp 16 S 61 1/2 E 70. post sets in road Run W. var 4 3/4 E. 42.37 fell  
 19.42 N of N 1/4 P. found post 3 set from org. tree set E 1/8 on N. line  
 3/4 Down 6 N 77 E 27.42 iron bolt for Post. Run S. at right angles with  
 Sec. line 58.6 intersect Lake and set mc. W. Birch to S. 60 E 50 iron  
 bolt for Post. N 1/4 P. Run S. at right angles with Sec. line going W  
 from 1/4 P. 110.0 set an iron bolt for post and run E. parallel with  
 N. sec. line 727 int. set Lake and set mc. W. Pine stp 16 N 1 W 20  
 course of line from this mc. to mc. S. of 1/8 P. is N 1/2 E and the distance  
 is 148.0 ch.

B. 1  
 P. 70  
 B. 6  
 P. 15

Dorr's Survey of Sec. 9 of Town 39 Range 6. E 4<sup>th</sup> P.M.

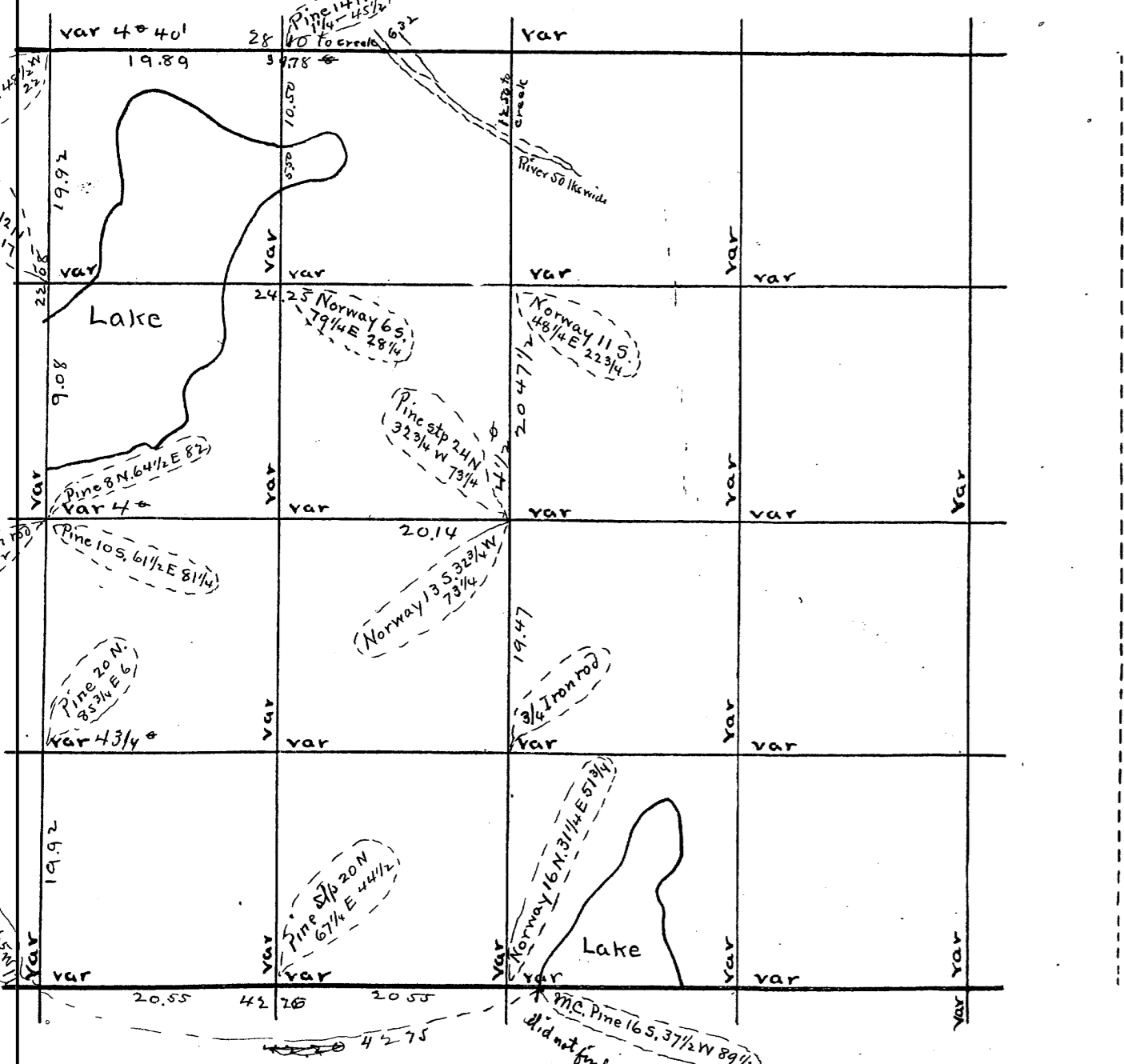

U.S. Survey of Sec. Town Range E 4<sup>th</sup> P.M.

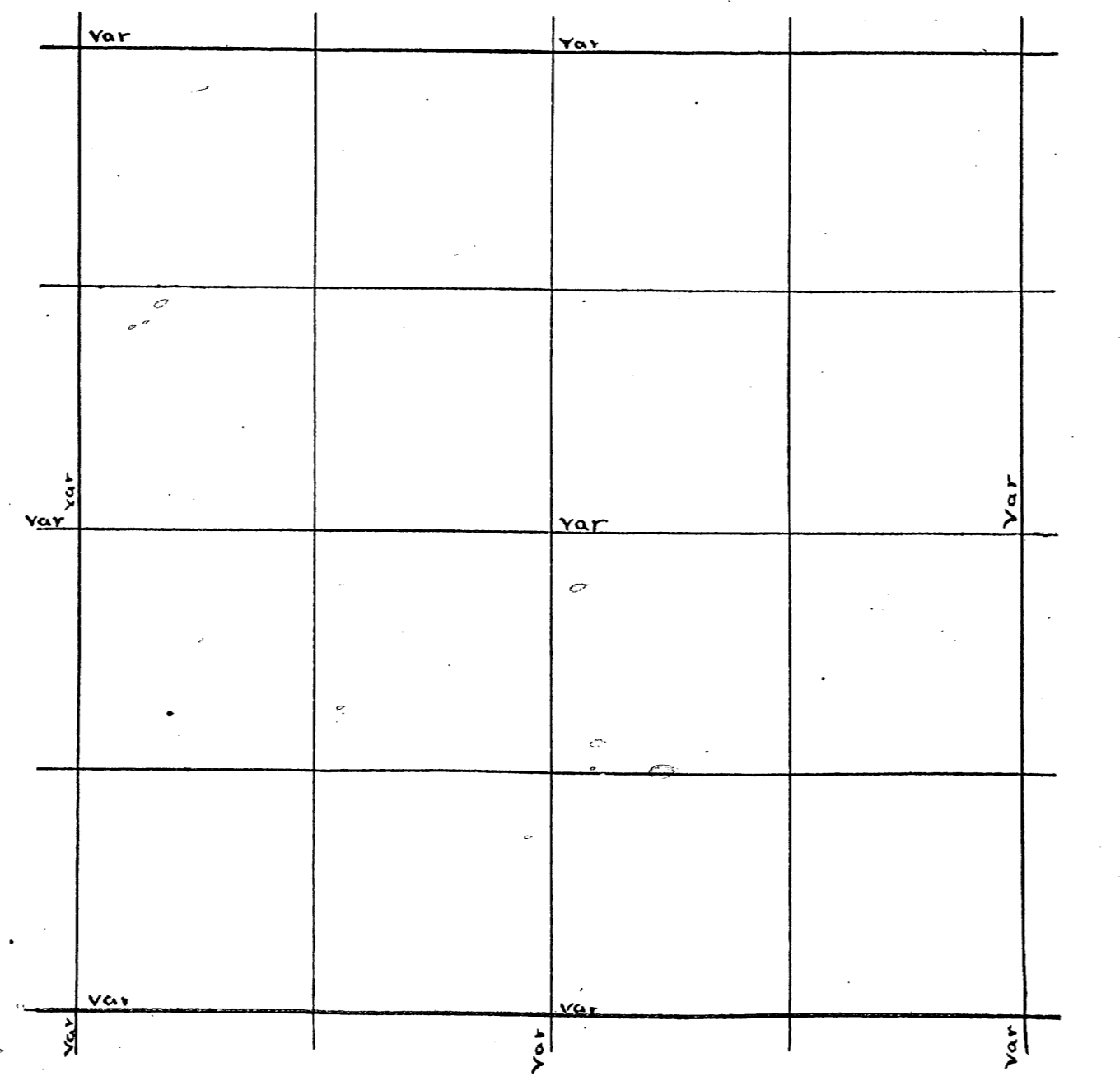

Sec 10 39-6 July 30 1906 (B 2 P. 57)  
 M.C. N. of S.E. Cor. of 10.  
 Original Pine stump 5.40 W. 2.20 chs.  
 50' R. Oak to N. 1/2 W. 86 chs.  
 (Norway 6 S. 43 W. 64 ft.)  
 at N.E. Cor. Lot 6. (unrecorded plat)  
 Oak 5 S. 14 3/4 E. 15.65 ft.  
 Robert L. Rippli's Lot commences at  
 a lake which stands S. 43 W. of and 64 ft  
 from the M.C. N. of the S.E. Corner of sec 10.  
 Lot 3 Sec 10 continued  
 Hence running N. 51 1/2 W.  
 27.0 ft then S. 38 1/2 W.  
 1.50 ft then S. 51 1/2 E.  
 3.00 ft to the lake shore  
 Thence Northeasterly along the lake shore to the  
 place of beginning with all riparian rights there to  
 pertaining and containing one acre more or less.  
 Angles taken with Vernier set at 5°  
 Sec 10 39-6 March 17 1903 (B 4 P. 141)  
 Comm. at M.C. N. 60 W. of S.E. corner  
 New Lamin 4 N. 34 1/2 W. 28 x 5°  
 Lamin stub N 19 W 66  
 Low spruce stp S 38 E 37  
 do W 19 28 var N 14 1/2 x 3 1/2  
 Y Pine stp 24 N 20 E 2.78  
 do S 57 1/2 E 98 mks plain  
 This is 2<sup>nd</sup> M.C. W. of S.E. Cor.  
 Then W (4) 43.35 var S 5.81 v 3.50  
 W 14 P (Norway) stub 8.5.77 E 7.091  
 do 12 N 26 E 39 1/2 new  
 do S 3 1/2 19.50 to lake  
 30.70 across lake 55.12 to lake 30.70 across lake 55.12 to lake  
 M.C. S. of S.W. corner of 10. i.e. 39 lks.  
 (Norway 13 N. 40 E 11 1/2)  
 north of Orgl. M.C. Pine 19 N. 67 W. 35 1/2  
 Ripley, Rogers, and Appleby indicated  
 approximate locality of this meander corner  
 Questioned each man separately. (continued)  
 See P 227

E 1/4 R found steps of both orig trees. Set pos and remaked  
 orig stps. as s.e. cor. is burned out. Went to m.c. on W. shore  
 of lake bet sections 25 & 26 found stumps of orig trees. Set  
 post and remarked orig stps. and run W. var 4 E 87 1/2 fell 15 N  
 of cor found stp of orig Birch tree and where aspen was burned  
 out a spot where orig post stood. Set post and made new  
 bearings for S.E. cor. Y. Pin 11 S. 87 E 78 1/2 This tree is made for a  
 line tree. West from S.E. cor. var 22.0 E on old random. 520 wet marsh  
 1000 over marsh 1225 ent of swamp. No timber. 1600. Leave swamp. 4000  
 did not find 1/4 R 8501. fell 377 S. of SW cor. found post set by Dorrs  
 and his bearings which are W. Pine stp 12 S 49 E 26  
 Tam 8 S 16 E 17 1/2 found S 1/4 R at 1.240 and my rand is 133 1/4 S of Post this  
 leaves dist to SW cor 42.64 found at S 1/4 R the aspen is all gone but stp  
 Birch down but marks are plain. Set post and made B 7 3 1/2 12 S 10 E 55  
 Went W. and reset W 18 P. moved it 4 1/2 lks E and 5 lks S. Set B 7 as the were  
 set E 1/8 P on line at 2120 W. Pine 10 S 1 W. 69 1/2 E 1/4 R sec 25. Run N var 4 E  
 21.6 W. of 1/8 P. which is set in 1889. 2600. S. of RR. (Set New Post and made  
 new bearings for 1/8 P. at 2106. Tam 10 S 75 E 22  
 Tam 16 N 60 W 27 (dead) set E 1/8 P on N line. Run S from NW cor var 5 E. 2400. Lo  
 Shepard CK 66 runs E 42 33 fell 12 E of 1/4 set by Dorrs. Pine 16 N 20 E 19. The  
 Post is a cedar 4 x 4 x 36 inches. Set N 1/8 P on W line at 2104 spruce 6 1/2 x 6 1/2 x 3  
 Boulder 6 x 10 x 27 ft. a crack in stone and bears N 46 W 10. South from W 1/4 on corrected line  
 var 450. 2700. S. of RR 4228 fell 15 E of SW cor. set new post June 1903 set S 1/8 P on  
 W line cedar Post 4 x 4 x 48 inches. Cedar 6 N 55 E 12  
 1000. S. of RR. 4250. Enter swamp 8250. Leave swamp 8494. fell 283 N of 1/4 P.  
 S 1/4 P. Run N var 4 1/2 E 1200. Enter swamp and wind fall 4300 over swamp 4 W. S.  
 5700. S. of RR. 5980. Shepard creek 8413 fell 23 W of N 1/4 R. So center of section  
 11 N 88 E 20 1/2 1/8 P of center spruce 8 1/2 x 12 W 282. South from 1/8 P. W of center  
 dist to N 1/4 P 4193. no bearings  
 U 1/4 E 1200 swamp all W. fall  
 S 1/4 P. 4220. E 1/4 R. 4211. Birch 10 N 22-13  
 2400 Leave W. fall 4210  
 " " W " 4283  
 " " " 4283

B 4  
 B 7  
 31

Dorrs Survey of Sec \_\_\_\_\_ Town \_\_\_\_\_ Range \_\_\_\_\_ E 4<sup>th</sup> P.M.

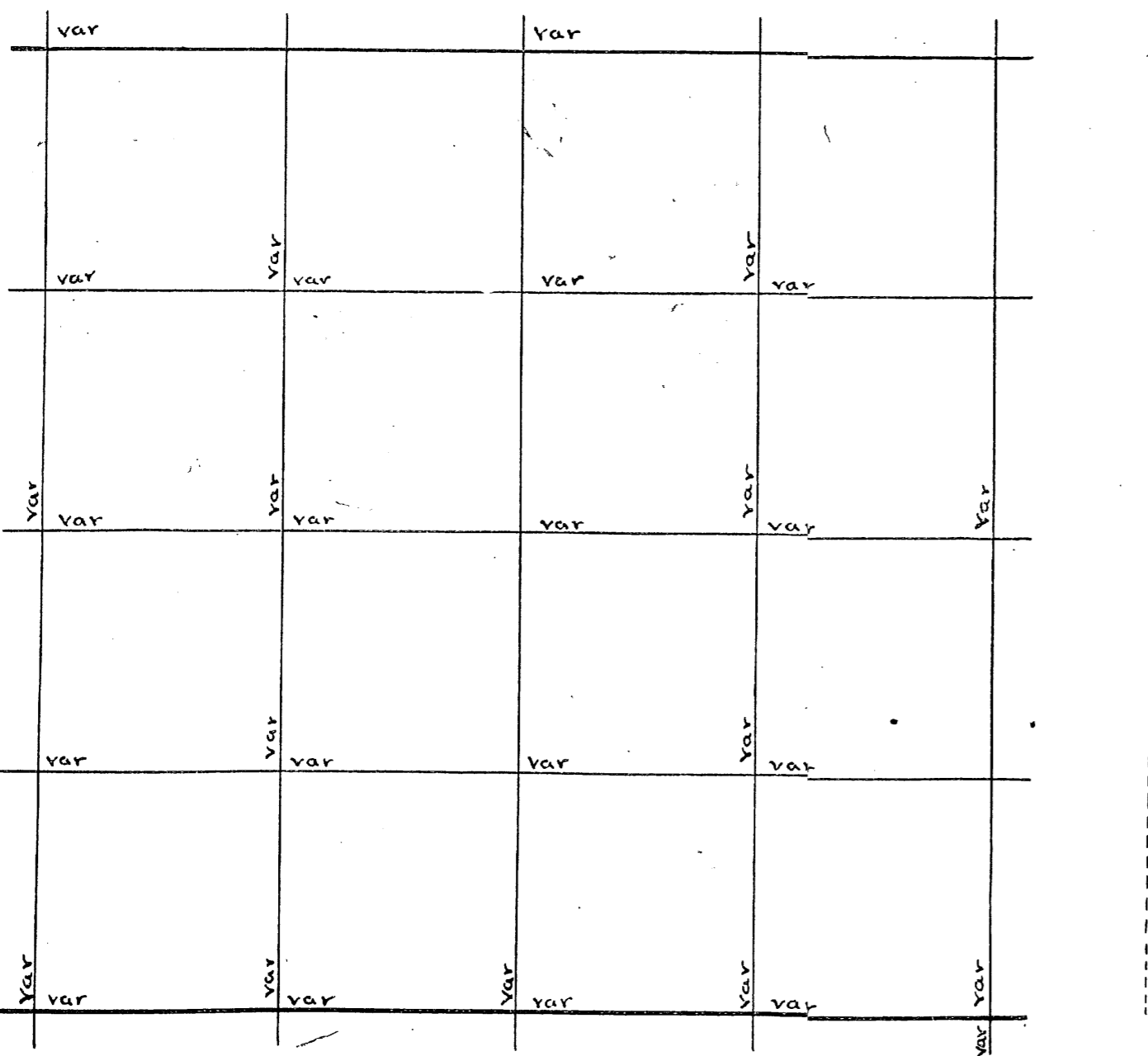

U.S. Survey of Sec \_\_\_\_\_ Town \_\_\_\_\_ Range \_\_\_\_\_ E 4<sup>th</sup> P.M.

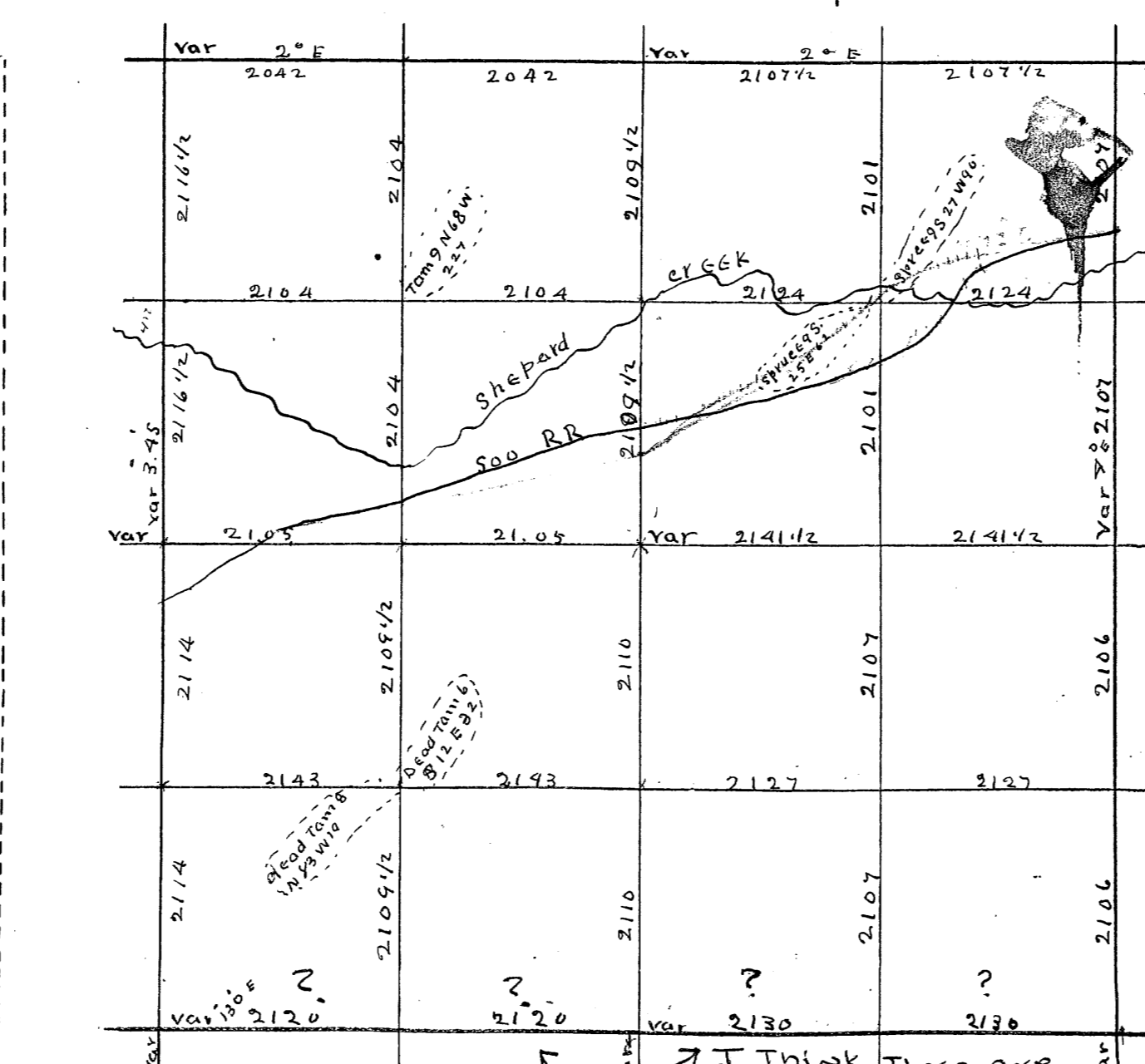



Sec. 10 Town 39 Range 6 By whom Surveyed B.F. Dorris  
Date of Survey March 17<sup>th</sup> 1923 copied from Original Book no 4 Page 141

Sec. 21 Town 31 Range 9 By whom Surveyed D.H. Wainman  
Date of Survey June 19, 1900 copied from Co Plat Book Page

M.C. N. of S.E. Cor. of 10 { Red Oak 10 N. 1/2 W. 86 New  
Pine stp (large) N. 1 E. 303  
S. 38 3/4 W. 2 20

W/4 P. near wire fence.  
do S. 31 1/2 55.12 var E. 30. v. 1 1/4

Rob. Stamp paced west from S.W. cor. of 10. 17 Talley's we found no M.C. west of N.W. cor. of 10. Set S.W. Cor. of 10 on line bet W/4 P. and M.C. S. of said S.W. corner and at a proportional distance bet said M.C. and the S. bank of the river (Lake) because that was the only way I could even partially harmonize the plat (Lake & River or Lake)

M.C. S. side of river or Lake  
Popple 5.5. 30 E 20  
do 5.5. 89 1/2 E 11 1/2

Cent Sec (Norway 12 N. 72 W. 27 3/4  
do do 12 S. 30 1/2 W. 37 1/2

S 1/4 P. 10. In Lake 6.25 W. (v. 4 1/2) Y. from M.C.  
do E (-3 1/2) 6.32 to M.C. (B & P 143)

do W. (-3 1/2) 5.75 " " " " 1/8 bet E 1/4 P. Norway 8.5. 30 W. 29  
4 chs. Yr. of E 1/4 P. leave Lake and  
Set M.C. Spruce 7 1/2 W. 4 3/4  
1/8 bet S 1/4 P. pine stp 20 S. S.E. 113 1/2

6 Pine 24 S. 14 1/2 W. 79  
+ 5' 10.00 leave lake  
S 1/4 P. N. (4) 8.5. 32 var E 14 v. 4  
N 1/4 P. 10. both trees lying down  
do (new) J. Pine 12 S. 5 W. 80  
5' Norway stp. 10. S. 12 E. 66  
o (near dam) Pine 20 N. 67 3/4 W. 40 1/2

S.W. Cor. 10 aspen 2 S. 62 1/2 E. 40 1/2  
do Black flinty boulder 8x10x24 and notch on top  
10 chs. N. of S 1/4 P. Norway stp 20 S. 10 1/4 E. 10 3/4 091  
M.C. S. of E 1/4 P. Oak lying down  
norway stp standing  
new Norway 12 N. 69 W. 53 1/4  
do 11 S. 15 1/2 E 19

20.50 S. 38.8. to 1/4 P.  
do do N. (4) 20.85 var W. 24 1/2 v. 3 1/2

M.C. N. side of small Lake (N of E 1/4 P. both stipes (091) stp.  
E 1/4 P. Y. (5) 74.45 var N. 1.82 v. 3 50'  
S 1/4 P. N. (4) 8.5. 32 var E 14 v. 4

SURVEY of road for the Town of Sugar Camp  
Commencing at the 1/8 P. N. of center of sec 32. Thence  
E. on 1/8 line var 3 E. 4258 to N 1/8 P. on line bet Sections 32  
and 33. Thence E. on N 1/8 line of sec 33 var 5 07 W. to N 1/8 P. on  
N + S 1/4 line in sec 33. 4162. Thence N. on 1/4 line 2000 to 1/4 P.  
between 28 & 33. Thence N. on N + S 1/4 line in sec 28. var 3 1/2 E  
350 center swamp 625 over swamp 1100 center swamp 1600 Leave  
Swamp 2000. 500 R.R. right of way. 2134 center of 500 R.R. track. 4062  
center of sec 28. Set by borre corrected. S. to 1/4 P. for road.  
Commencing again at a stake which stands on N + S 1/4 in sec 28  
2008. N. of 1/4 bet sec 28 & 33. W Pine stp 15 N 41 W 59  
1834 584. Thence easterly  
50 link from and parallel with 500 R.R. right of way. 4071 to  
line bet sections 27 & 28. Still easterly and parallel with the  
right of 500 R.R. 4500 curve in R.R. of 50 to 100 ft. 4800 curve in  
R.R. is to 100 ft. 5100 same curve. set Post T & L pole N 2 1/2 W 27  
This Post is near W 1/8 line of 27. R. Aug 21 1904

Bor has set cent. I have run from S 1/4 P. to cent. in 1900 for a road. dist 15 4062.  
N. from cent. var 30 W. 1800 to swamp. 2500 over swamp. 2411 5611 18 W. of 49 33. Pine is oak but  
had maple gone, remarked in  
his bearing to be spruce 6.6. Set N 1/8 P. N. of cent. found. dorris Post 27 LKS S. of Road  
road stp. 6.5. 83. 12 1/4 Posts on top of rock in swamp new B. T. Tam B N 49 W 65 1/2 Aug 21  
W 1/4 P. is in low age of Lake creek. set a pole 12 ft high at Post. bor bearings are  
W Pine stp 16 and is N about 30 W. and about 40 LKS. set pole at center placed instrument  
on line bet cent. and W 1/4 and set stakes on line. did not chain the distance  
N.W. cor. found post 3 sec 33 var 30. org trees gone. NEW mark on stps. and Y. in South  
the average var taken at different points is 2 1/2 W. 1550 center of wagon road 2700 Robbins R.R.  
2765 to stowage and set Post W Pine stp 12 N 30 E. 2965 orig. shore of Lake. creek 3615. over  
Creek of low age. 3933. set LKS E of W 1/4 P. as the to Lake creek is just what you notes east  
E of 3 sec 18 P. on W line of 2000 ch W Pine stp 24 N 52 1/2 E 32 1/2. Run E. var 00 4315 fell 45.50 E 78 P

Dorris Survey of Sec 10 Town 39 Range 6 E 4th P.M.

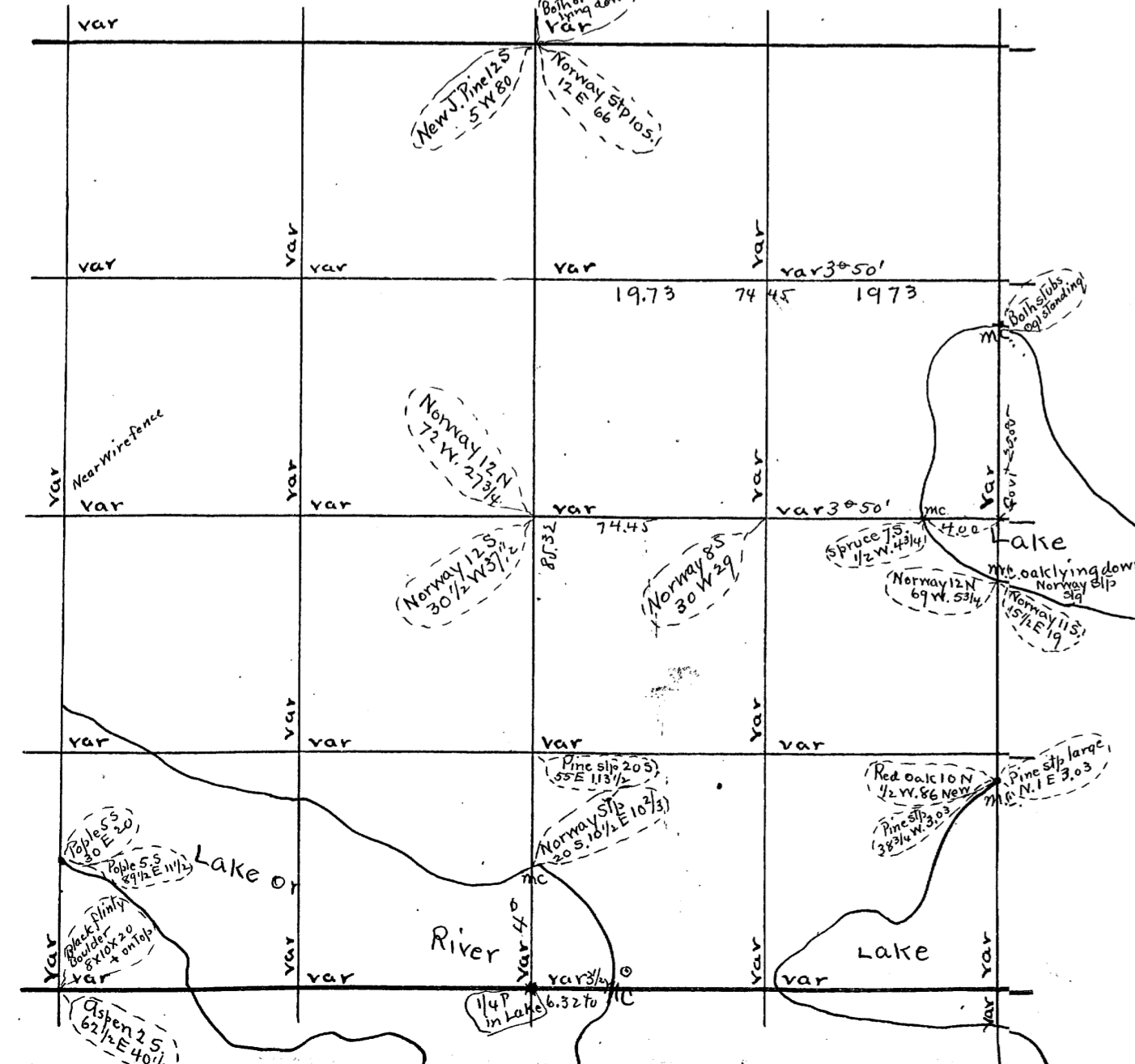

U.S. Survey of Sec Town Range E 4th P.M.

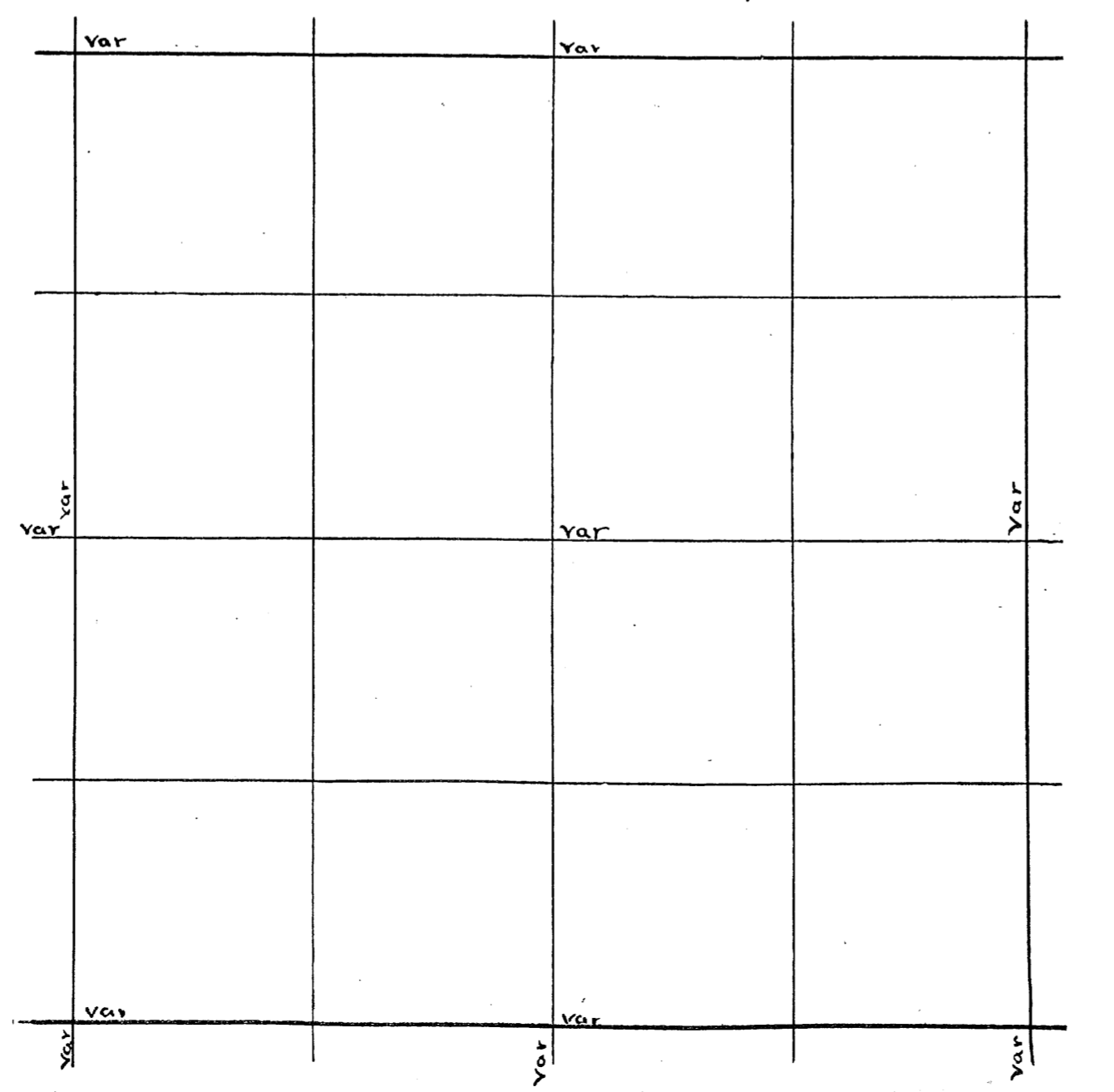

By 8  
 P. 67  
 Repeated  
 on Page 226  
 Lot 3  
 Continued  
 Part  
 the  
 226

Secs. 10 & 11 39-6 Jan. 30 1906 (B.F. Dorr)  
 M.C. N. of S.E. cor of 10.  
 Oak pine stp - 5.40 W. 2.20 chs  
 5" Red oak 10 N. 1/2 W. 64 chs  
 Norway 6 S. 43. W. 64 ft.  
 at N.E. cor of Lot 6 (unrecorded plat)  
 Oak 5 S. 14 3/4 E. 15.65 ft  
 Robert C. Ripple Lot commences at a stake which stands S. 43. W. of  
 and 64 ft from the M.C. N. of the S.E. cor of 10.  
 Thence running N. 51 1/2 W.  
 270 ft " " S. 38 1/2 W.  
 150 " " " S. 51 1/2 E.  
 300 ft to the Lake shore  
 Thence Northeastly along the Lake shore to the place of beginning  
 with all Riparian Rights thereto pertaining containing one acre  
 more or less. Angles taken with Vernier set at 5°  
 (N.B. This is copied on preceding sheets in Sec 10 & 11 E.S. Shepard)  
 Sec 11 39-6 March 25 1903 (B.F. Dorr)  
 W. 1/4 P. E. (4) 81.20 var S. 1.41. v. 3° 20'  
 do do 15.75 r set M.C. Norway stp 22 N. 72 E 9 1/2  
 do do 23.50 r set M.C. Birch 12 N. 33 1/4 W. 18  
 do do 30.20 over Lake  
 do do 42.15  
 69.50 r set M.C. Pine stp S. 42 1/2 W. 97 1/2  
 do do S. 42 W. 1.13 1/4  
 Sec 11 continued  
 N.E. cor found S.W. slump  
 do S. (5) 20.45 var E 13 v 5°  
 do S. (5) 40.00 var E 26 v 5 1/4°  
 do S. at 20.45 found N.E. stp  
 at M.C. W. of S 1/4 P. found N.E. stp 1/2 in hole in E side of Big Rock  
 bears S. 78 W. 9 1/4 an old stake supposed to be S 1/4 P.  
 do N. (4 1/2) 4.00 to water over water offset W. 1.25 angle 68° 10' dist 3.12  
 Pine stp 20 S. 33 E 34  
 Corn. Sec 11 4.45 S. 24 W. 18 1/2  
 1/8 bet N 1/4 P. Pine stp 36 N. 18 W. 18 3/4  
 S.W. 1/4 P. Comm. at Old stake (no bearings) Think S 1/4 P. is 44 1/2 E and 35 1/2 N.  
 N. (4 1/2) 7.12 across water  
 5.50 to lake  
 11.00 across Lake  
 7.50 to pond  
 offset W. 1.50 angle 71° 15' dist 4.42  
 S 1/4 P. is 4 chs E of M.C.  
 Sec 10 at  
 then N. 8 1/2 E 1.92 to S.E. cor Lot 5  
 Var for corners courses, 5°

As the <sup>was</sup> some dispute about a stake which is said  
 to be the S.W. cor. I set flag at this stake and S out 1/4 P.  
 placed instrument on line between flags found a stake said to  
 have been set by Dorr to be in line, so I drove a pump point 3 feet  
 long filled with charcoal where post stood, for S.W. corner and  
 drove it 6 inches below surface. Placed a rock 15 x 18 inches  
 and 8 inches in thickness on top of pump point. I am sure  
 it is where original corner stood. found old fences all  
 lined up to this location  
 June 23 1906. S.W. cor. found stake set by Dorr ok. and  
 surveyed a piece of land as follows, begining (with instrument  
 adjusted on 00.0 var) at a point on mud Lake. 440 N on 20° E  
 from S.W. cor. thence E. to a stake which stands on shore of Lake  
 Creek. Thence N 22° W 240 along shore of Lake Creek  
 " " 20 1/2 E 664 ch " " " "  
 " " 31 " 259 " " " "  
 " " 64 " 437 " " " "  
 " " 50 " 712 " " " "  
 " " 16 " 218 " " " "  
 " " 7 1/2 " 229 " " " "  
 " " 12 " .87 " to a stake which stands on shore of Lake Creek  
 " " 35 1/4 W 75 " to county road  
 " " 13 " 3.00 " right of way of Robbins RR and along the  
 South line of town road  
 " " S. 56 W 429 " along Robbins old right of way.  
 " " 65 " 517 " " " "  
 " " 79 " 400 " " " "  
 " " N. 80 " 173 " " " "  
 which stands on shore of mud Lake  
 Thence S. 5 W 109 along shore of mud Lake  
 " " 19 E 189 " " " "  
 " " 37 W 780 " " " "  
 " " 40 W 955 " " " " to place of  
 beginning magnetic courses only.

B. 5  
 P. 77  
 P. 66

Dorr's Survey of Sec. Town Range E 4<sup>th</sup> P.M.

var		var		var	
	var		var		var
var		var		var	
	var		var		var
var		var		var	
	var		var		var
var		var		var	
	var		var		var
var		var		var	
	var		var		var

U.S. Survey of Sec. Town Range E 4<sup>th</sup> P.M.

var		var		var	
	var		var		var
var		var		var	
	var		var		var
var		var		var	
	var		var		var
var		var		var	
	var		var		var
var		var		var	
	var		var		var



Sec. 24 Town 39 Range 6 By whom Surveyed B.F. Dorr Date of Survey Dec 5 1893 copied from Original Book no. 3 Page 1

Sec. 30 Town 37 Range 9 By whom Surveyed B.H. Vaughan Date of Survey Aug 11 1916 copied from Co Plat Book Page

B<sup>3</sup> P<sup>101</sup> Sec 24 39-6 Doc 5 1893 (B.F. Dorr)  
 N.E. Cor. S. (4) 40.05 var W. 87 v. 3 1/4  
 do W. (6 1/2) 80.11 var N. 2.62 v. 1/4  
 N 1/4 P. Norway 20 S. 89 1/2 E 20 1/4  
 N 1/4 P. S. (5 1/4) 78.36 var 69 1/2 v. 4 3/4  
 M.C. E. of Torofare on S. line  
 do E. (7) 49.57 var N. 1.66 v. 7 1/2 20'  
 S 1/4 P. gone (New) R. Oak S. 13 1/2 E. 9 3/4  
 N.W. Cor. S. (5) 56.50 to air hole in Lake  
 Offset E. 4.00 angle S. 25 W. Dist 8.58  
 (N.W. Cor. S. (5) 56.50 to air hole in Lake) Repeated in copying  
 N.W. Cor. S. (5) 78.92 var E. 6.28 v. 4 1/2 10'  
 E 1/4 P. W. (5) 83.53 var N. 31 v. 6 3/4  
 W 1/4 P. Pine 16 N. 36 1/4 E 20 1/2  
 do 24 S. 16 3/4 W. 24  
 Cen Sec Norway 28 N. 52 1/2 E 16  
 do 22 N. 69 1/2 W 29 1/4  
 E 1/8 on N. line Norway 20 S. 21 3/4 E 9 8  
 1/8 bet N 1/4 mkd stake (q links to far S.)

Island No 3 Beginning Island No 3 Continued Island No 4 Cont'd  
 On N Shore of Boom Lake Then N 15 E 100 chains at 208 on this course a lake  
 where N 4 1/4 line intersects S 77 W 421 is 183 S. and 75 N  
 flowage Then N 34 W 80 Then N 36 W 273 ch  
 then S 65 E 167 ch To see line 2402 west from To Lake at 100 Lake is  
 2436 v. 351 SE corner Lake is 143 S and 103 N  
 To me on south line Then N 34 W 151 chains at 200 it is 98 S and 113 N  
 Then S 22 1/2 E 266 ch N 18 E 147  
 28 752 11 W 63 ISLAND No 5  
 73 237 25 282 Beginning at a 1850 ch  
 N 84 112 59 372 from S.E. cor on E line  
 33 405 S 54 400 flowage at this point is  
 S 29 1/2 125 N 66 355 200 W and 125 E  
 32 200 5 163 Then S 7 W 82 ch  
 N 86 390 25 323 To Lake. Beginning again  
 70 438 S 82 400 at same point  
 S 28 1/2 W 384 to N 4 1/4 line Then N 7 E 475 ch  
 84 320 Then S. on 1/4 line To flowage at 200 on this  
 N 87 232 To Shore of Boom Lake course flowage is 250 W and 150 E  
 Lake is 25 LKS S and 15 LKS N of line at 400 flowage is  
 Then S 61 W 306 ch Island No 4 150 W and 75 E  
 Lake is 85 LKS S and 90 LKS North Beginning on S. line of sec a map & mode of this  
 then S 61 W 314 ch 1800 W of S.E. cor. flowage is Survey for Rhine Landers  
 Lake is 75 LKS S and 90 LKS North 100 LKS E and 25 LKS W. Paper co. showing islands  
 then S 89 W 191 ch Then N 23 E 443 chains and a cage of each  
 to point of land on Lake shore at 400 on this course flowage is and their location  
 Began again at the point 86 1/2 and 5 1/2 W at 300 it is 130 S  
 N 87 W 322 and offsets to S. and 47 W. at 200 it is 00 E and  
 shore of Lake 62 W. at 100 it is 23 E and 20 W  
 Then S 74 E 430 ch Began again at same point  
 8 1/2 105 Then S 11 W 200 ch  
 N 61 E 262 at 100 on this course flowage is  
 44 167 25 LKS S. and 10 LKS N at 200 it  
 49 382 is 50 LKS S. and 50 N  
 49 W 48 Then N 59 W 208 ch  
 S 84 263 at 100 on this course Lake is  
 N 22 263 103 S. and 33 N

B.5 P.186

Dorr's Survey of Sec 24 Town 39 Range 6 E 4th P.M.

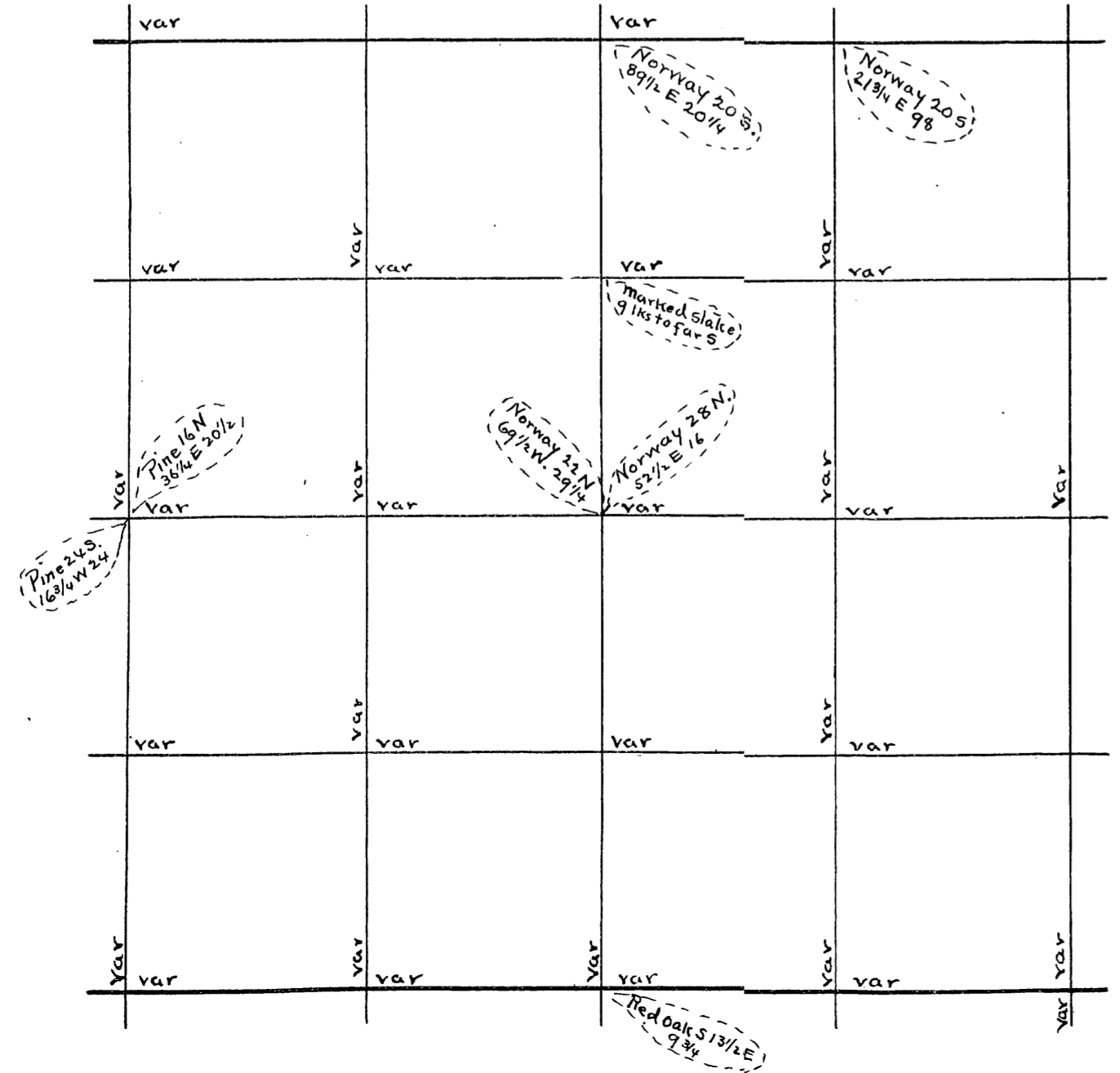

U.S. Survey of Sec Town Range E 4th P.M.

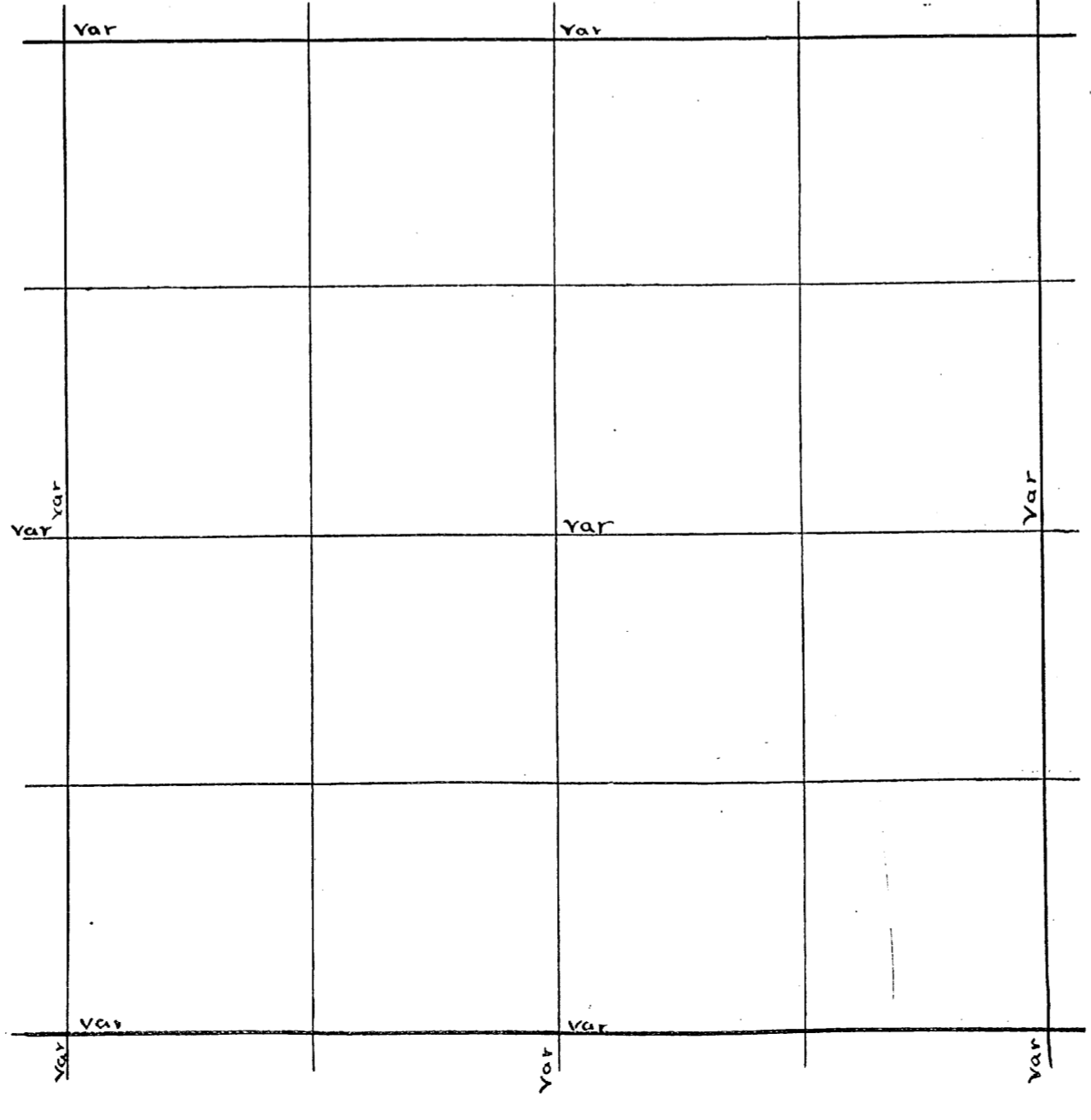

Sec 36-39-6, Jan'y 11, 1895 (B 4, Pgs. 105, 106 & 107)  
 N.W. Cor S. (5) 39.54 var E. 28 1/2 v 4 1/2"  
 N 1/8 on W. line Norway 18 N. 17 1/2 W. 19  
 N.W. Cor E. (5) 39.29 var S. 80 1/2 v 2"  
 do E (5) 50.52 var S. 1.35 v 1"  
 S 1/4 P. 26 + 06' 38.05 R. 4 v 20'  
 do do N. (5) 75.13 var E. 1.23 1/2 v 3 v 40'  
 N. E. Cor S. (5) 39.08 var W. 28 v 4 v 20'  
 E 1/4 P. S. (5) 39.26 var E 54 v 6 v 25'  
 E 1/4 P. W. (4 1/2) 79.92 var N. 64 v 4 v 50'  
 M.C. S. of W 1/4 P. N. (3) 21.10 var W. 92 v 4 1/2"  
 do do N.W. Tree N. 58 W. 9  
 N. E. Cor E. (5 3/4) 37.54 var S. 1.97 to E side (var E 21 v 4 3/4)  
 at 25 on the above line S. (5) 20.00 Then W. (8 1/2) 5.00 Then S. (6) 59.63  
 W 1/8 on S. line 25 Norway 10 S. 39 W. 6 1/2  
 M.C. on S. line S. (5) 80.02 var W. 1.01 v 6"  
 S.W. Cor 36 E (4) 8.70 var S. 3 1/2"  
 do do E (4) 50.22 var S. 20 v 2 v 50'  
 Did not find W. M.C. on N. line 25  
 N. 1/8 on W. line 25 marked stake in swamp  
 do do E (7 1/2) 19.52 var S. 4 1/2 v 8"  
 do do E 11 16.00 to Lake and set  
 M.C. Norway 15 N. 82 W. 28 3/4  
 Cen Sec R. Oak 12 N. 35 W. 13  
 Norway 24 N. 28 E. 17 2/3  
 1/8 bet S 1/4 26 Pine 20 N. 40 1/2 E 6 1/2  
 do do E. (4 3/4) 39.12 var S. 32 1/2 v 30'  
 W 1/8 on N. line 36 S. (4 3/4) 19.68 var W. 50 v 3 v 40'  
 N 1/8 on W. line 36 E. (5 v 40) 51.78 var S. 67 v 2"  
 do do 34.00 to Lake & set M.C. R. Oak 10 S. 80 1/2 W. 11 1/2  
 Cen N. E. 1/4 36 is 20.43 E of W. line  
 " " " Red Oak 18 N. 15 W. 15 1/3 N.W. Tree at N.E. M.C. on 36 is  
 40 links instead of 43 links  
 N.E. tree at N.E. M.C. on 25 is 23 lks instead of 27 links  
 Survey on 26 did not agree with Government's

S.W. cor set by Dorr, found large tree and an iron pin for Post  
 Run N var 4 E 1070 ft Lowage of Wis. RIVER No me in sight.  
 2050 over river and flowage mc is 500 south 4038 fell W of 1/4  
 NW tree ok now a sep. iron mon. for post var of line at this end of  
 m 4 random as 5. dec for correction 2.72 change course 136 true var 324  
 corrected line from right bank of river S. to corner  
 see page 232 column 2

B 4  
P 157

Dorr's Survey of Sec 36 Town 39 Range 6 E 4th P.M.

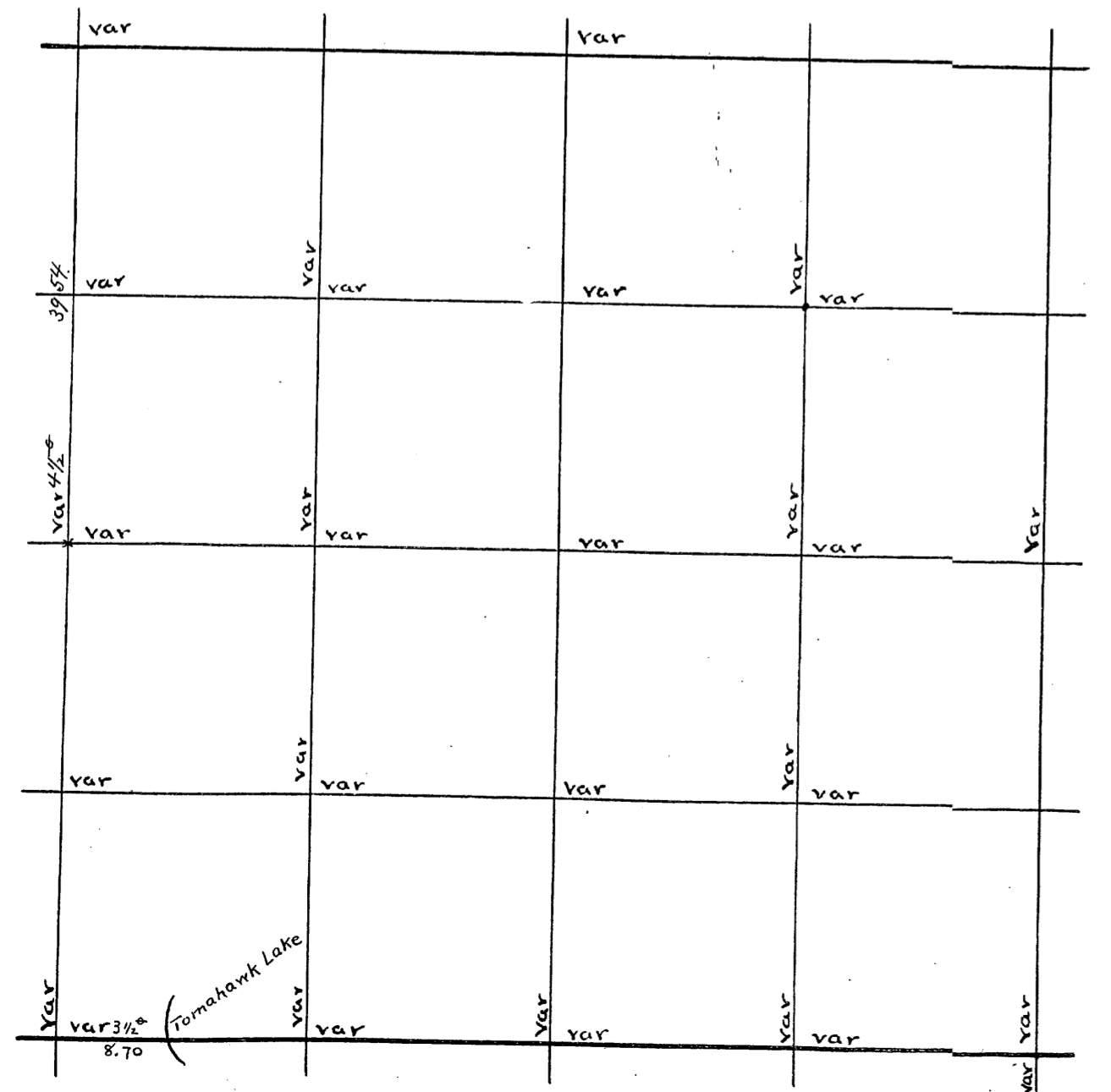

U.S. Survey of Sec Town Range E 4th P.M.

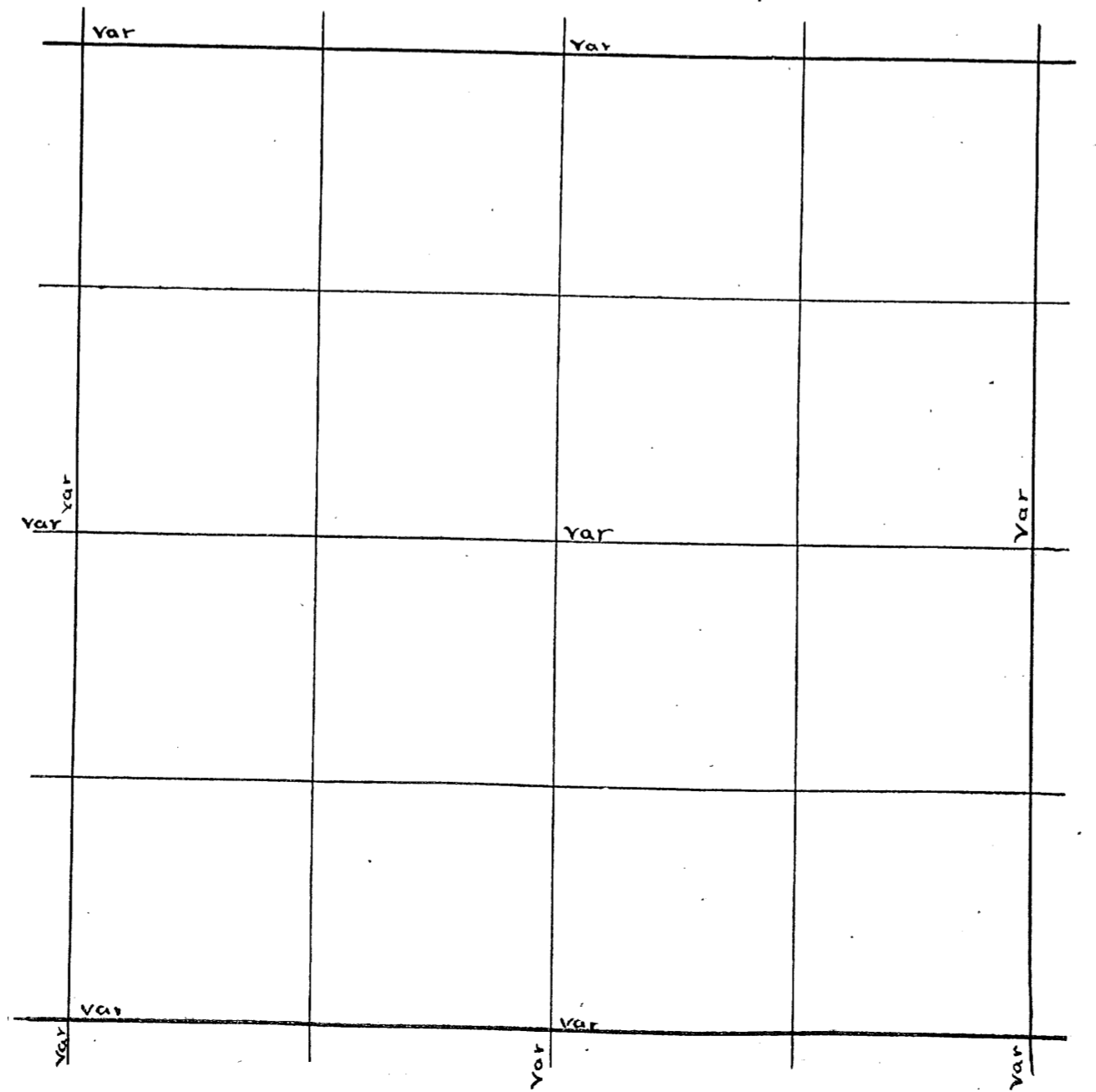

Sec 35 39-6 June 7<sup>th</sup> 1893 (B.P. 82553)  
 S.E. Cor W. (5) 39.81 var S. 7 v. 4 1/4"  
 do N. (5) 39.81 Then W. 5.55 54 1/2 var S. 33 v. 5 1/2"  
 E 1/4 R. W. (4 1/2) 75.31 var N. 1.36 v. 2 5"  
 S 1/4 R. N. (5) 79.50 var S. Then W. (5) 3.87 var N. 8 lines  
 Cen Sec (Norway 24 N. 63 W. 24 1/2  
 5" Pine 16 S. 7 W. 17  
 1/8 bet S 1/4 Pine 26 S. 20 1/2 W. 17  
 E 1/8 on S. line Aspen 5 N. 1 1/2 E 8 1/2  
 do do N. (10 1/2) 39.60 var W. 17 v. 11 25"  
 S 1/8 on E. line Hemk 10 S. 28 1/4 W. 15 1/2  
 do do W. (5) 38.06 var S. 10 1/2 v. 4 1/2"  
 Cen S. E. 1/4 Aspen S. N. 60 1/2 E. 9  
 S 1/8 on E. line S (13) to overflow

S.W. cor iron pipe with broke brick around it it 15 inches below  
 surface and nearly under S. wagon rut or 9 trees gone all but stumps  
 S. trees and that will not be there Long Run E on Town Line  
 350 feet then N parallel with W line 457.7 feet to N line of  
 right of way of C. & N. W. R. R. Then W parallel with town N  
 line of right of way 50 feet then E parallel with W line  
 of sec 453 feet to Wis. River as it at the present time. Then C  
 Westward along bank of river or flowage to the W line of Cont. Lot  
 5 and Range line thence S to S.W. cor. This is Sec 31 not 32  
 this is Sec 31 and should be copied on Page 231  
 Sec 32 May 13 1904 E. 1/4 P. orig trees placed flag at 1/4 P. and N 1/8 P. on E line  
 and instrument on line between flags set stakes on line bet flags  
 south from E 1/4 P. var 4 7/8 3843 fell 5.45 E of S.E. cor found one  
 orig tree and good post. corrected line N set 1/8 P. Pine 11 S 42 1/2 E 66.  
 S 1/4 P. ok Run E var 5 1/2 E 4066 fell 12 1/2 S of S.E. cor corrected line W and  
 set E 1/8 P. on S line 1/8 Pine 16 S 66 E 43. this stp has been marked for  
 1/8 P. by Dorr went to 1/8 P. S. of center set by Dorr and run E var 3 1/2 P.  
 4209 fell 116 N. of 1/8 P. corrected line W to 1/8 P. set line stake at 200.0  
 1/8 P. E of center set by Dorr set flag at E 1/8 P. on S line and set  
 line stakes on this line set 1/16 P. m. S E 4.3 u. u. 205 24 1/2 E 72 1/4  
 April 10 1905. began at 1/8 P. S of center set by Dorr corners of  
 his bearing W. Pine 12 N 55 1/2 W Run N var 1 E 1991 fell 68 W of center  
 found an iron pipe for post. set flags cent and 1/8 P. W of center and  
 instrument on line between flags the var is 1/2 E set line stakes for  
 fence bet center and 1/8 P. went to 1/16 P. in s.w. 1/4 in a round  
 in at sh and set flag also flag at 1/8 P. W of center and instrument on  
 line between flags. cut a line through between flags and set  
 line stakes from which to build fence. work done for R. G. K.  
 June 15 1904 S 1/4 P. one orig tree run W var 1 1/2 E 4086 fell 81 N of cor found stps  
 of 2 orig trees set W 1/8 P. on S line 1/8 Pine 7 S 45 W 21 corrected line E to 1/4 P.  
 Run N from W 1/8 P. on S line var 2 W 4080 fell 217 W of 1/8 P. set by Dorr  
 set E imp 1/16 P. m. S W 1/4  
 Sec 32-31-9 + Sec 5-6) NAU 16 1903  
 W 1/4 P. ost bet W 1/2 S 22 1/2 W 115 36 1/2  
 If one iron pipe 1 1/4 in dia and 5 ccc long 6 inches below surface  
 W Pine 1 inches in diam bet hours N 15 east 33 feet

Dorr's Survey of Sec 35 Town 39 Range 6 E 4<sup>th</sup> P.M.

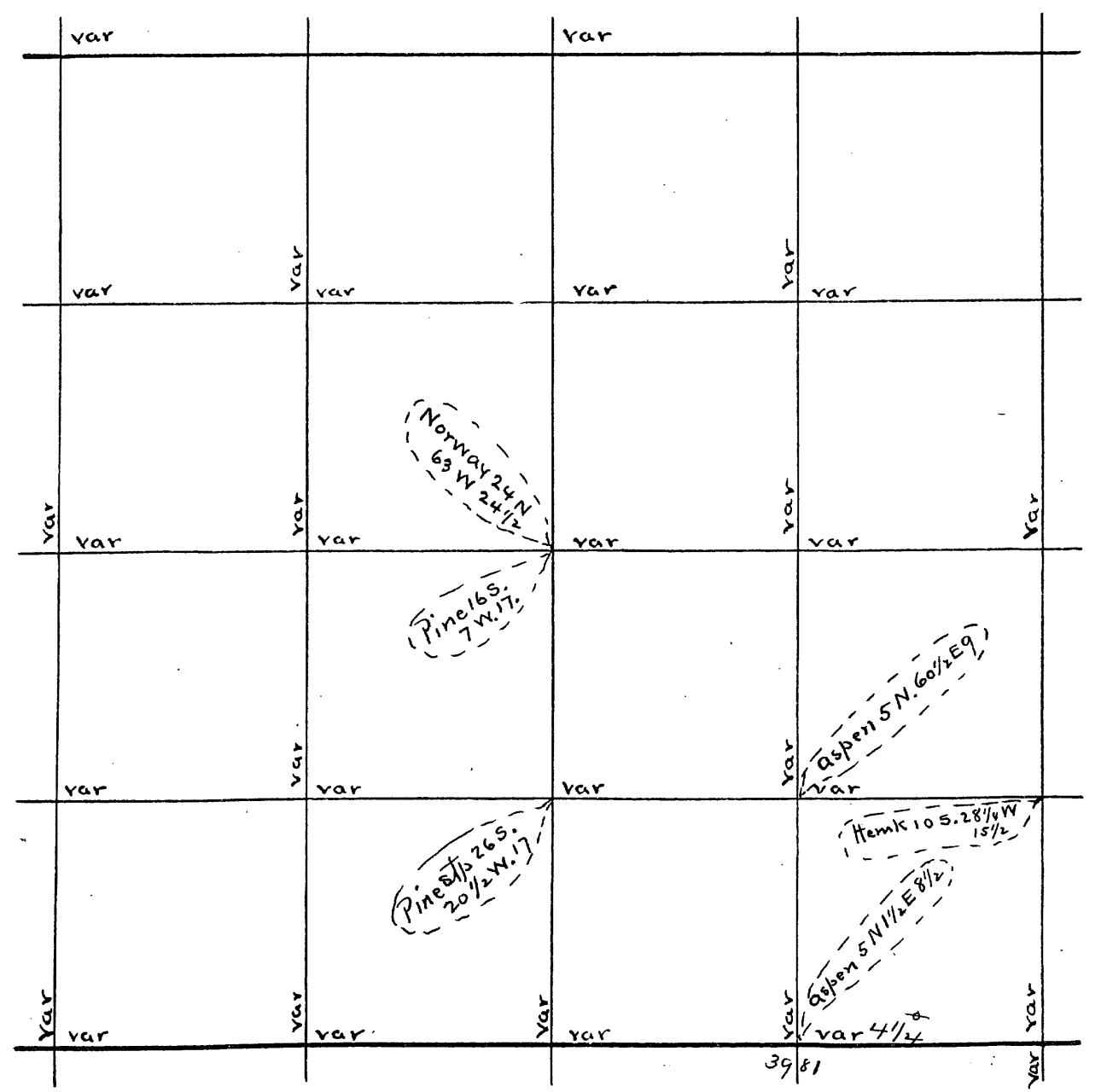

U.S. Survey of Sec Town Range E 4<sup>th</sup> P.M.

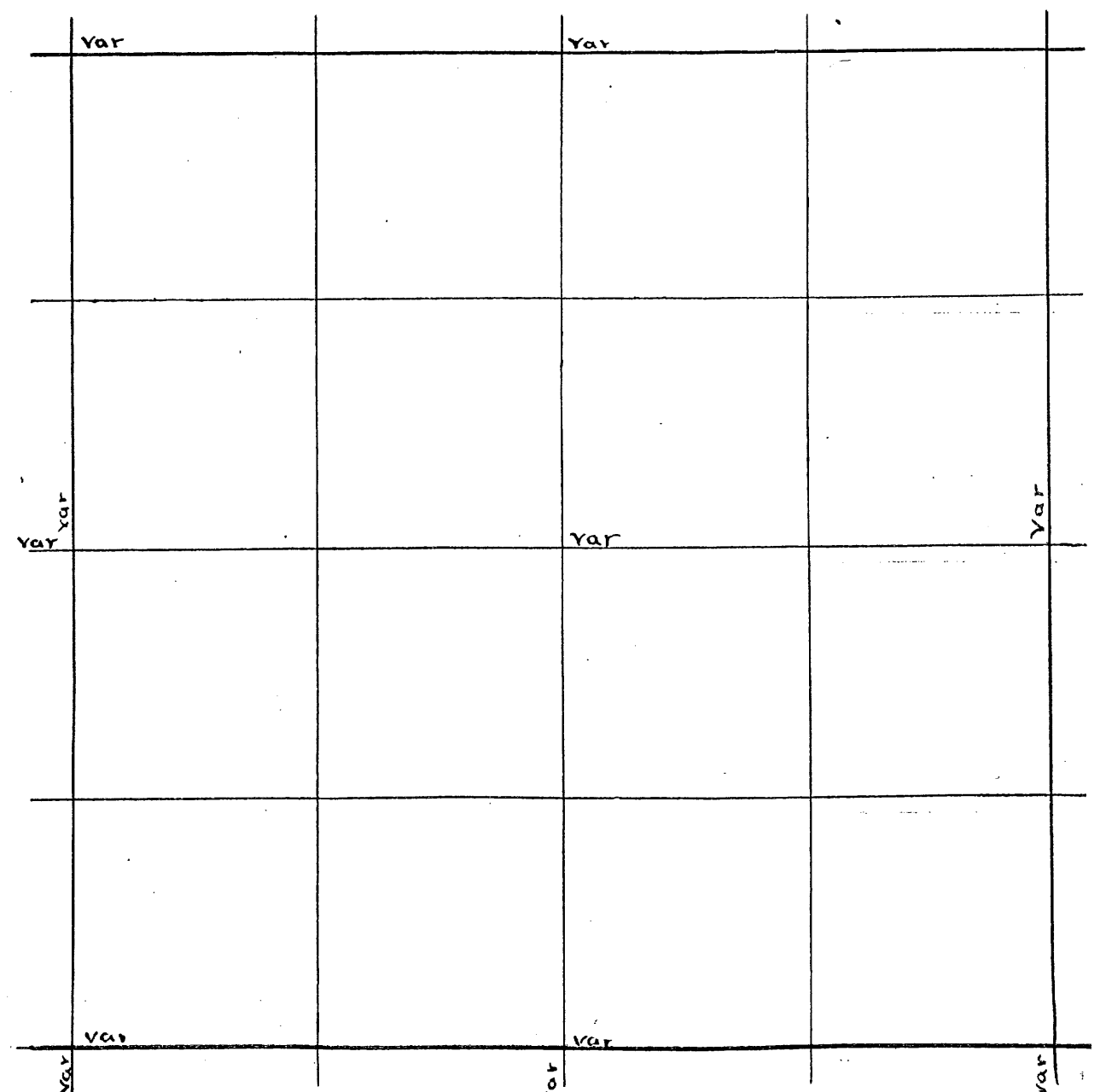

Sec. 7 Town 39 Range 7 By whom Surveyed B. F. Dorr  
Date of Survey Dec 9 1907 copied from Original Book no. 2 Page 121-122

Sec 33 Town 37 Range 9 By whom Surved B.H. Vaughan  
Date of Survey May 28 1900 copied from Co Plat Book Page

Sec 7-39-7 Dec 9 1907 (B 2 P. 121-122)	N. 1/8 P. on W line set by Dorr. Run S. var 2.55 20.94 fell 89 W of 1/4 P. 01 trees. W 1/4 P. Run E. var 2.69 18. fell 73 N of E 1/4 P. on trees	B 1 P. 100
N. 1/4 P. Pine stb 8 S. 27 E. 27 091	Correct var going E 4.06 W. N 1/4 P. on trees. Run S. var 2.69 18.01	
do S. (4) 80.74 var W. 2.33 v 22	Fell 653 E of S. 1/4 P. on trees. correct var N to S. in W. N.W. cor. orig trees. Run E. var 2.16 5. 1/8 P. set 43.30 to N 1/4 P. corrected 1/4 lines	
E 1/8 P. W. (13/4) 39.36 var S. 1.23 v 50	and set center of spruce 3.5 10 1/2 E 20 1/2 N 1/4 P. 3963	
W 1/4 P. Norway stp 18 S. 71 W. 45 70	1/8 P. W. of center of spruce 16 N 71 E 32 3337	
do do 12 N. 46 E 98 3/4	1/8 P. N. 3 N 64 1/2 W 15 3046	
do Norway stp 12 S. 16 E. 41 1/2	E from N 1/8 P. on W line var 1 W 3872	
New do 1 1/2 N. 7 1/2 W 58 1/2	4.53 fell 10 S. of 1/8 P. S. from W 1/8 P. on N line var 1 W 40.80 fell	
E 1/8 on S. line Hemk 13 S. 47 E. 37 1/2	2.18 1/2 W of 1/8 P. S. 1/16 P. in N.W. 1/4 16 N 65 E 26	B 5 P. 118
do do 10 N. 70 W. 27	May 31 1907 S.W. cor. orig tree gone but post is ok. Know post	
do N. (4) 40.36 var W. 1 3/4	is ok it is the same post and in the same place it was in my 1900	
S 1/8 on E. line W. (1) 19.61 var N. 1 1/2	Made new bearing spruce stp 39 W 41 Run E var 3 1/2 E	
1/8 bet E 1/4 & Norway 12 N. 72 W. 55 1/2	40.54 fell 35 1/2 N of S. 1/4 P. ok. set W. 1/8 P. on S. line. W. Pine stp 30 S 43 W 51 1/2	
do do stp 11 N. 57 1/2 E 37	Run N. from W 1/8 P. on S. line. var 5.45 W. 36.23 fell 9.8 W of 1/8 P.	
E 1/8 on S. line N. 2.25 set	S 1/4 P. Run N. var 1.45 33.69 fell 2 1/2 E of center of set which is set in 1900	
M.C. Hemk 12 S. 57 E. 14 1/2	S. E. 1/8 P. S. of center W. Pine stp 14 N 33 3/4 E 62 1/2	
S 1/8 on E. line W. 7.00 and set	E from S. 1/8 P. on W line. ok var 1 W. 39.80 fell 6.8 S. of 1/8 P. set 1 1/4 P. in SW 1/4	
M.C. Hemk 12 S. 26 3/4 E 26 1/3	W. Pine stp 36 N 10 E 67 1/2 finished June 12 1907	
m cen. S.E. 1/4 set a long pole in a hole cut through the ice		

Dorr's Survey of Sec 7 Town 39 Range 7 E 4th P.M.

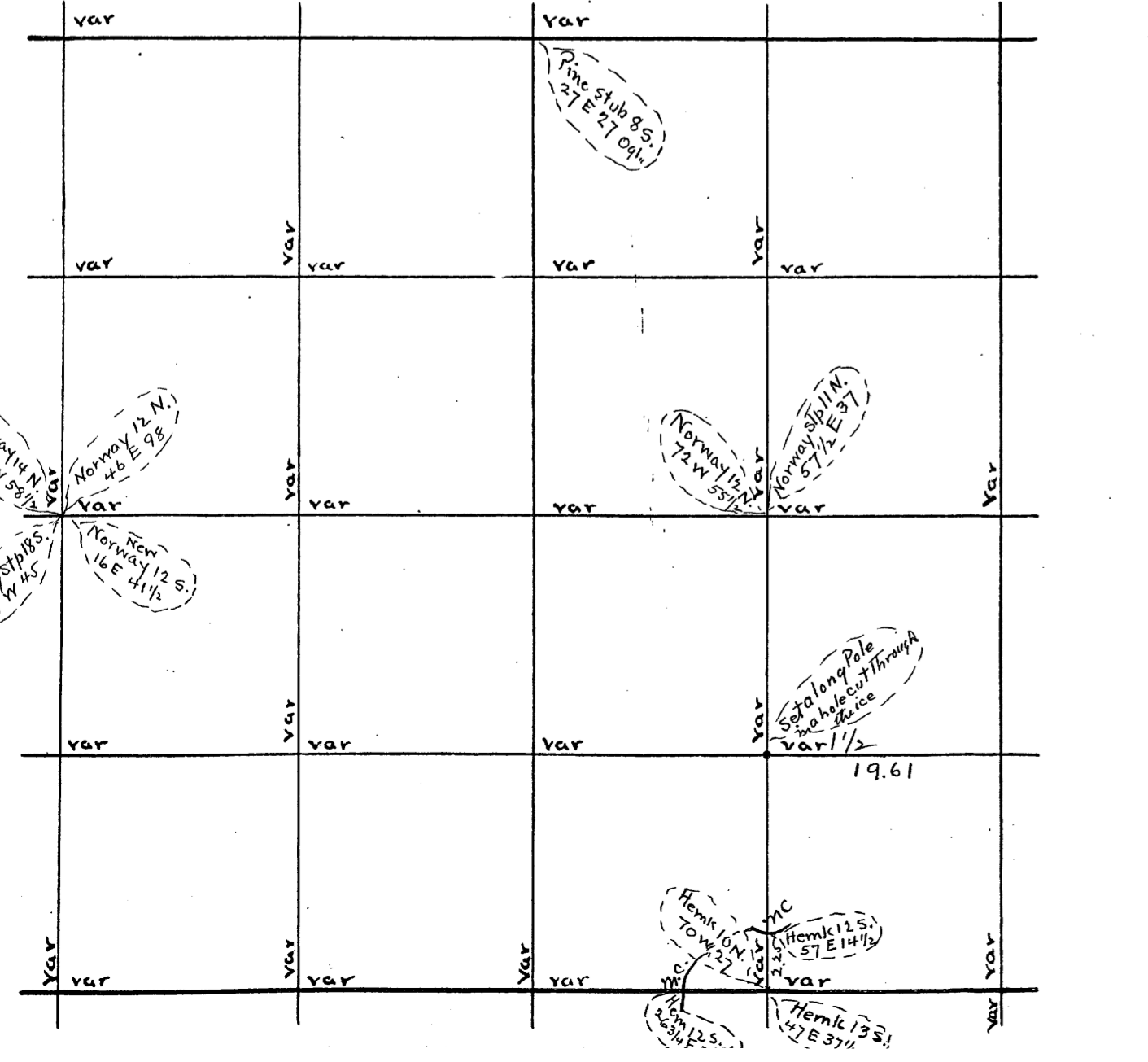

U.S. Survey of Sec Town Range E 4th P.M.

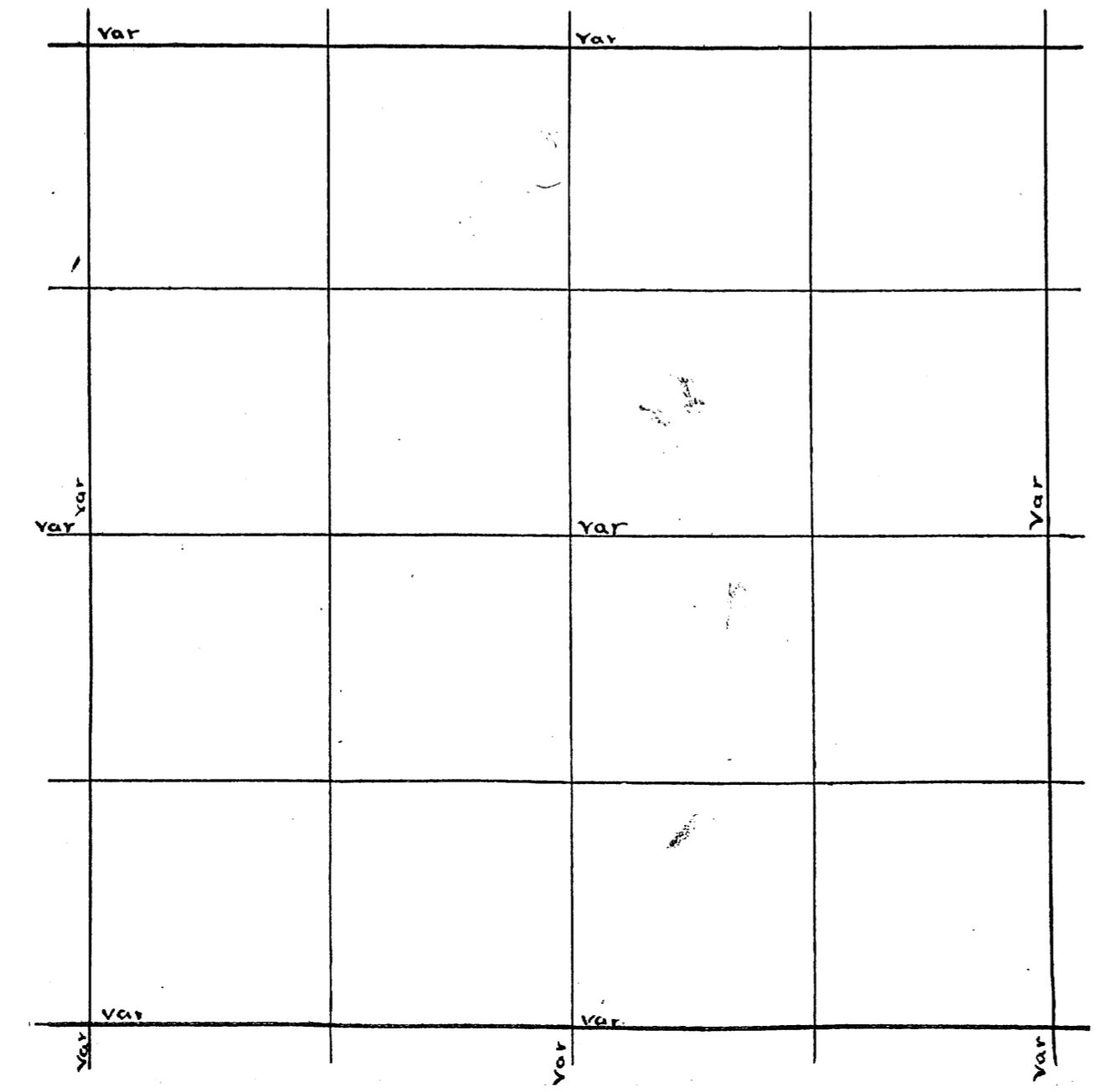

Sec 8-39-7-Dec 3-1907 (119-120) moved stake on E side W. lake 25 lks E	N 1/4 P. or 9 Trees Run S. on 4 <sup>th</sup> E 86.61 fell 750 W. of S 1/4 P. or 9 trees	13. 2
1/8 bet W 1/4 E (5) 21.49 var N 13 v 5°	S. E. cor. of org. trees on 4 <sup>th</sup> E 83.43 fell 3.62 E. of N. E. cor. of 19 <sup>th</sup> trees	P. 81
Cent Sec 8 (13 1/4) 40.26 var W 11 1/4 v 13 1/4	Did not find E 1/4 P. N. E. W. 9 3/4 E 11 1/4 P. on E. L. m. c.	" 17
S 1/4 P. square 6-5-65 E 13 1/4 v 13 1/4	M. C. E. side of W. Lake Pines 205-365	
do W (4) 41.28 var N 18 v 3 1/4	Did not find N. W. corner	
S. W. cor. N. Pine 6 N 13 W 11 1/4	N 1/4 P. maple S. North 14 3/4	
S 1/4 P. W (4) 30.53 var S 29 1/2 v 4°	Pine 7-5-26 W 13 1/2	
S. W. cor. N (3) 40.00 var E 33 1/2 v 3°	do S (2) 82.08 var E 1 1/3 v 2° 20'	
do N (2) 2.65 to Lake 508	The distance between the two lakes:	
M. C. Hemk 7 N. 64 E 4 3/4	agrees nearly with the returned	
do 8 N. 59 1/2 W 14	distance. Set N 1/4 Post at proper	
S 1/8 on W line 50 45.26 1/2 E 12	tional distance	
do Ironwood 8 N. 55 E 26	Supposed W 1/4 P. indicated thru 7	
S. W. cor 3 with 3 trees found	# E. 200 1/2 to through fare. Offset	
s. w. tree 15 lks instead of 21	N. 3.40 angle 74° 20' Dist 1 1/4 N. B.	
N. E. tree low stp 12 instead of 17	There are two 12's and the distance	
W 1/8 on S. line Pine stp 24.5. 8 1/2 W. 40	might be printed for 12 1/2 E. S. Shepard	
M. C. E. of S. W. corner	7 1/2 moved 11 1/2 lks. W. 19 lks N.	
Og 1/8 B. T. Hemk 7 N. 80 1/2 E 12	do 36 1/2 45.83 R 40 1/2	
do do Broken off marks plain	do E (4) 2. 82.80 var S. 102 1/2 v 3° 50'	
S 1/4 P. 20.27 1/4 to 1/8 corner	S. E. cor. Pine stp 30.5. 58 E 17	
Sec 8-39-7 Aug 18 1903	do Pine stp 26 N. 24 E 2 1/4	
Common at m. c. S. of N. E. corner	Cent Sec Pine stp 20.5. 77 1/2 E 25	
S. E. tree tipped over s. w. tree burned stp	W 1/4 P. Hemk stp 10.5. 10 E 12 1/4	
S. w. tree is S. 30. W. 29 (12 in stp)	Pine stp 24 N. 45 1/2 E 25	
do 38.95 to 1/4 P.	do some bodies from marks	
do 38.95 to 1/4 P.	do 40.21 v 2 1/4	
Thence S (4) 78.89 var E 90 v 2° 50'	do N (3) 80.42 var E 155 v 2° 30'	
Did not find Ell P.	do W (4) 21.60 var N 12 1/2 v 4°	
M. C. E. of N. W. Cor. N. W. tree dead	do N (3) 40.21 v E 106 v 2 1/4	
S. w. stp S. 53. W. instead of S. 51 W. 0	N. W. cor. Pine stp 40 N. 67 3/4 E 64 1/4	
(var 4°)	do N 19 on W. E (11) 44.13 var S. 24 v 4 1/4	
Thence E (4) offset N. 31 1/4 angle S. E.	N. W. cor 29 lks W. of straight line.	
78° 15' Dist 15.25 (11° 45') Thence E	do do 77 1/2 S	
(line across Lake prolonged) 17.15 To	W 1/8 on N line S (6) 39.96 var E 20 v 5 1/2	
Lake (Further east point East)	N 1/4 on W line E (11) 9.40 to stream	
Run line through without measuring	offset N. 2.00 angle 66° 45'	
and came out 5 1/2 links N. of m. c. at	dist 4.65 at 9.40 = 14.05 1/2	
N. E. corner	(See next page for balance of Sec 8)	

Doris Survey of Sec 8 Town 39 Range 7 E 4<sup>th</sup> P. M.

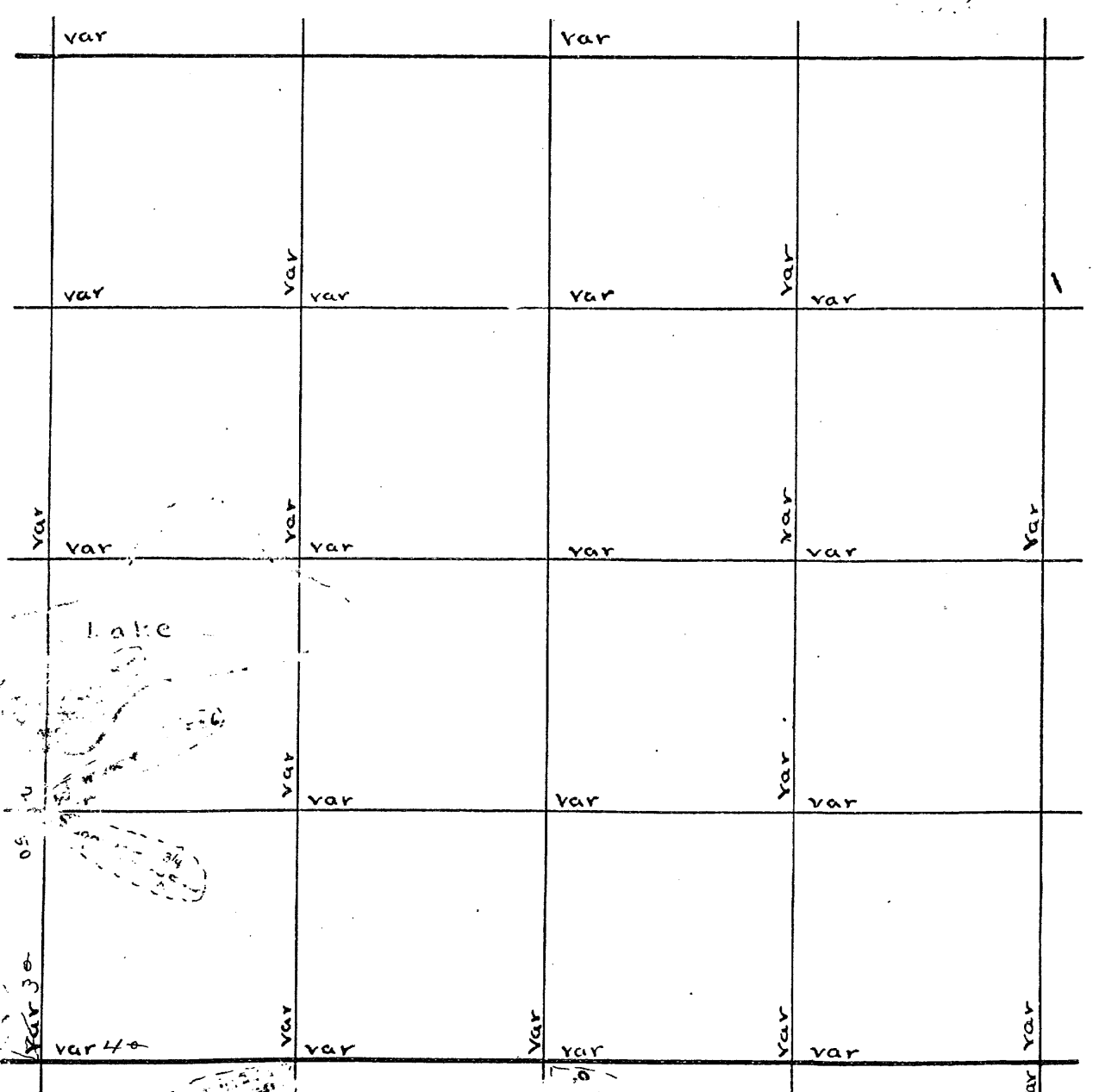

U.S. Survey of Sec Town Range E 4<sup>th</sup> P. M.

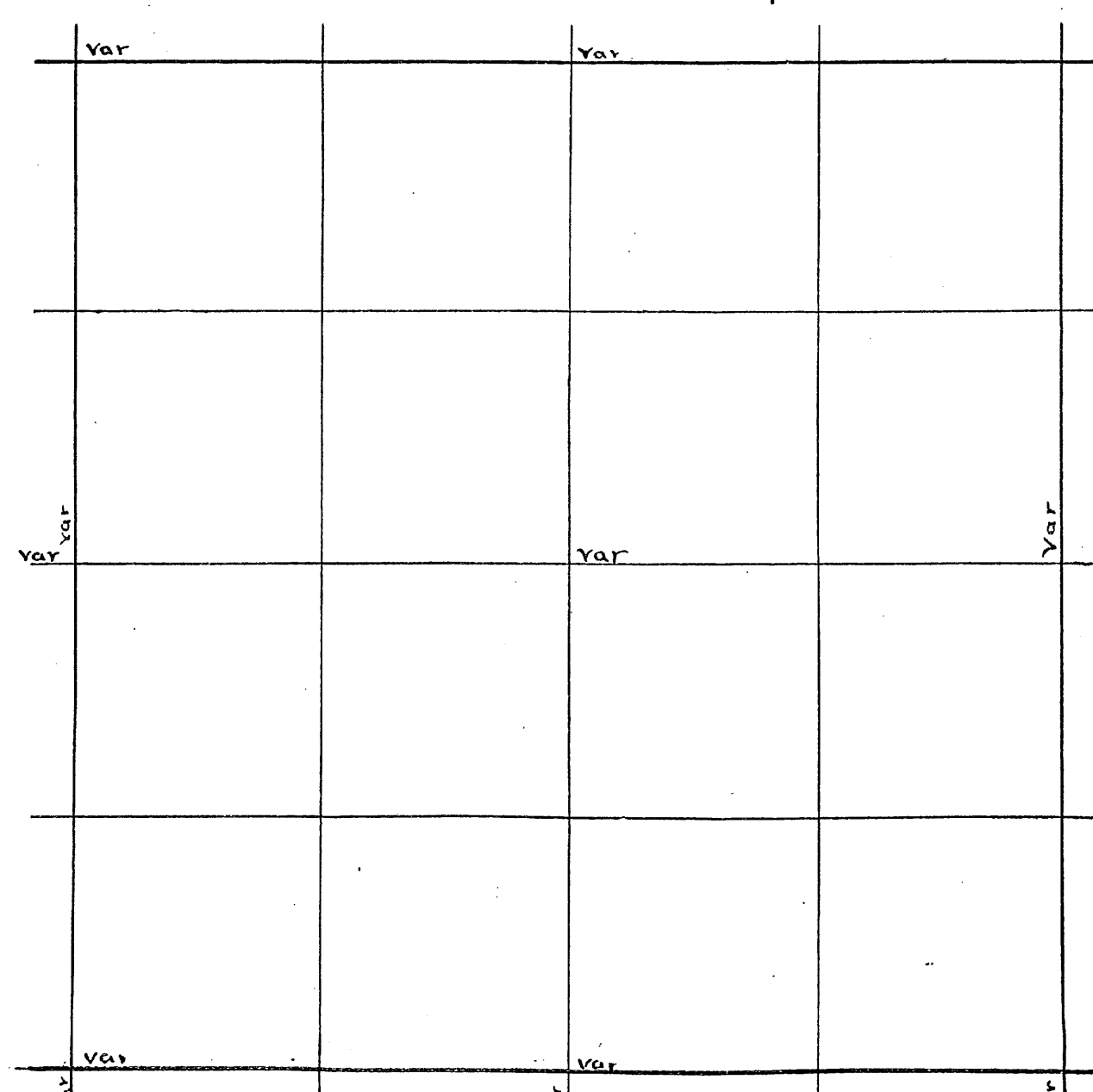



Sec. 8 Town 39 Range 7 E By whom Surveyed B.F. Dorr  
Date of Survey Aug 18 1863 copied from Original Book no. 4 Page 52  
see preceding page for beginning of notes of Sec. 8, 39-7

Sec. 35 Town 37 Range 9 By whom Surveyed D.H. Vaughan  
Date of Survey June 4 1903 copied from Co Plat Book Page

1/8 bet N 1/4 Pine stp 18 S 30 3/4 E 38  
 1/4 on N line Pine stp 36 S 36 E 35  
 do do S (6) 7.5 S to Lake Off set W. 110  
 angle 76° 15' (Comp. 133 1/4) Dist 44 1/4  
 1/8 on N line S (6) 39 1/4 var E 25 V 5 1/2  
 1/8 bet N 1/4 Hemic 10 N 11 1/4 W. 6  
 Cen. S E 1/4 Hemic 36 S 43 E 32 1/2  
 M.C. 1300 S of W 1/4 on N line Hemic 18 N 63 1/4 E 25  
 at 405 1/2 E of N 1/8 on W line M.C. Pine stp 36 N 82 W 7 3/4  
 N 1/8 on W line Redish boulder 3X6X18 and notch on the top and iron rod

N.E. COY. org by eas. Runs var. 7997 fell 6 1/2 W of S.E. COY. org. Trees  
 did not find 1/4 P. new (span 48 3/4 W 55)  
 road 3100 Rhine lander road 87 5 Rh 3 Road 8272 fell 6 1/2 N of W 1/4 P. set by me  
 covered var 11 1/4 P. Run N var 6 E 800 to swamp 1750 L. Coe swamp  
 2200 enter swamp 3400 leaves swamp 4262 Fell 5 E of corner set by Dorr  
 set N 1/8 P. on W line 73 1/2 W 1/4 R set S 78 P. on W line from bearings  
 made when I cut up Sec 37 N S.W. cor set new Post and made new bearings  
 W Pine stp 12 3 1/4 E 33 1/4  
 W Pine stp 19 S 58 E 26 1/4  
 W Pine stp 20 S 88 E 21 1/4 Run E from S.W. cor var 3 1/2 E 300 to swamp 3400 L. Coe  
 swamp 3900 enter swamp 4020 fell 136 N of S 1/4 P. found on corner tree down  
 marks set Post and made new bearing Cedar 9 S 8 1/2 W 400 S E W 1/8 P. on  
 S line Birch 8 S 24 E 29 1/4 N from S 1/4 P. var 6 E 8190 fell 6 W of N 1/4 P. set  
 post and made new bearings  
 not given W Pine stp 12 N 14 1/2 W 76  
 143 1/2 W 73  
 These bearings are for  
 Center of Sec 35 bet N 1/4 P. 40 1/2 set 1/8 P. E of Cent  
 W Pine stp 10 N 16 E 17  
 W Pine stp 12 S 16 E 10  
 W Pine stp 10 N 27 E 19  
 W Pine stp 10 S 27 E 19  
 W Pine stp 10 S 11 E 30 1/4  
 Boulder 6 S 37 E 40 1/4  
 W Pine stp 10 S 80 W 14 1/2  
 W Pine stp 10 S 27 E 20 1/2  
 Run W from 1/8 P. S. of center var 3 1/2 E 4030 fell 152 S of 1/8 P. which set when I  
 subdivided 34 S from 1/8 P. W. of center var 5 E 4154 fell 6 E of 1/8 P. set 1/4 P. in  
 S.W. 1/4 Cedar 14 S 27 1/2 E 16 1/4 West from 1/8 P. N. of center var 2 E needed run on  
 For get to change Var in 409 1/4 W 4212 fell 157 S of 1/8 P. (do not understand it)  
 South from W 1/8 P. on N line var 5 E 4109 fell 15 E of 1/8 P. set 1/4 P. in NW 1/4  
 4700 N 4 1/4 W 19 1/4  
 4 S 66 E 22 East from 1/8 P. S. of Cent var 2 1/2 E 4029 fell 34 N of 1/8 P. which  
 set 69 1/2 S of N. cor 10 N 82 E 38  
 S.E. COY. set Post found 3 org. trees  
 and run W var 3 E 4020 fell 71 S of S 1/4 P. set E 1/8 on line 14 S 47 W  
 North from 1/8 P. on S line var 5 E 4075 fell 9 W of 1/8 P. set 1/4 P. in S.E. 1/4  
 W Pine stp 14 N 39 1/2 E 12 1/4  
 N 82 W 9 1/4 North from 1/8 P. E of center var 2 1/2 E 4027 fell 35  
 E of 1/8 P. which set when I run the line bet 2263 35 and 3360 290  
 37 1/2 N 38 1/2 W 20 1/4  
 South 1/8 P. on E line 10 S 82 E 38 N 1/8 P. on E line W Pine 10 S 71 W 69 1/2  
 West from N 1/8 P. on E line var 1 E 3262 267 N of 1/8 P. var at view of yard  
 something at starting point set 1/4 P. in N.E. 1/4  
 100 S 88 E 12

See Page 134

B 4  
P 32  
P 33  
37

Dorr's Survey of Sec 8 Town 39 Range 7 E 4th P.M.

U.S. Survey of Sec Town Range E 4th P.M.

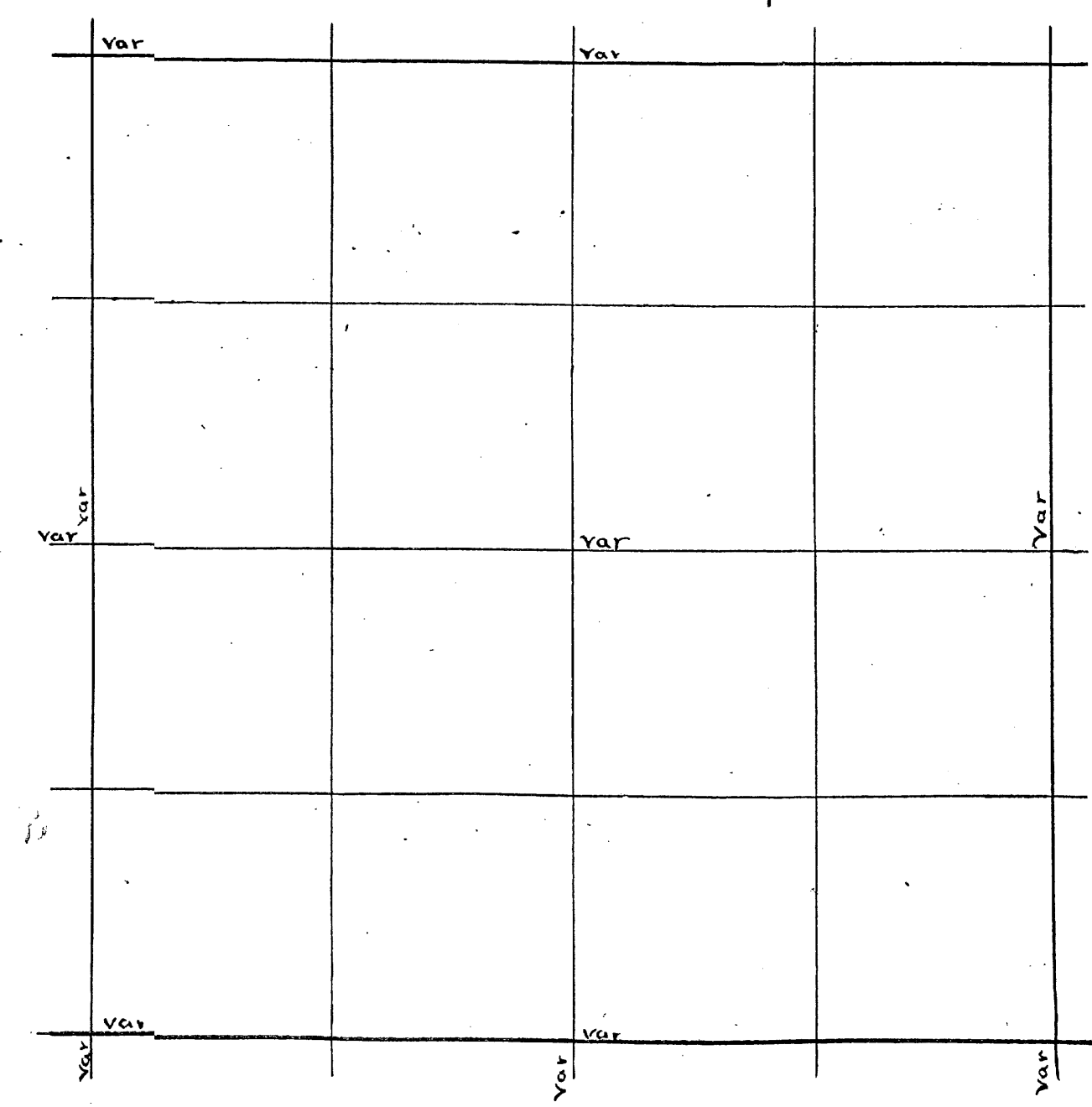
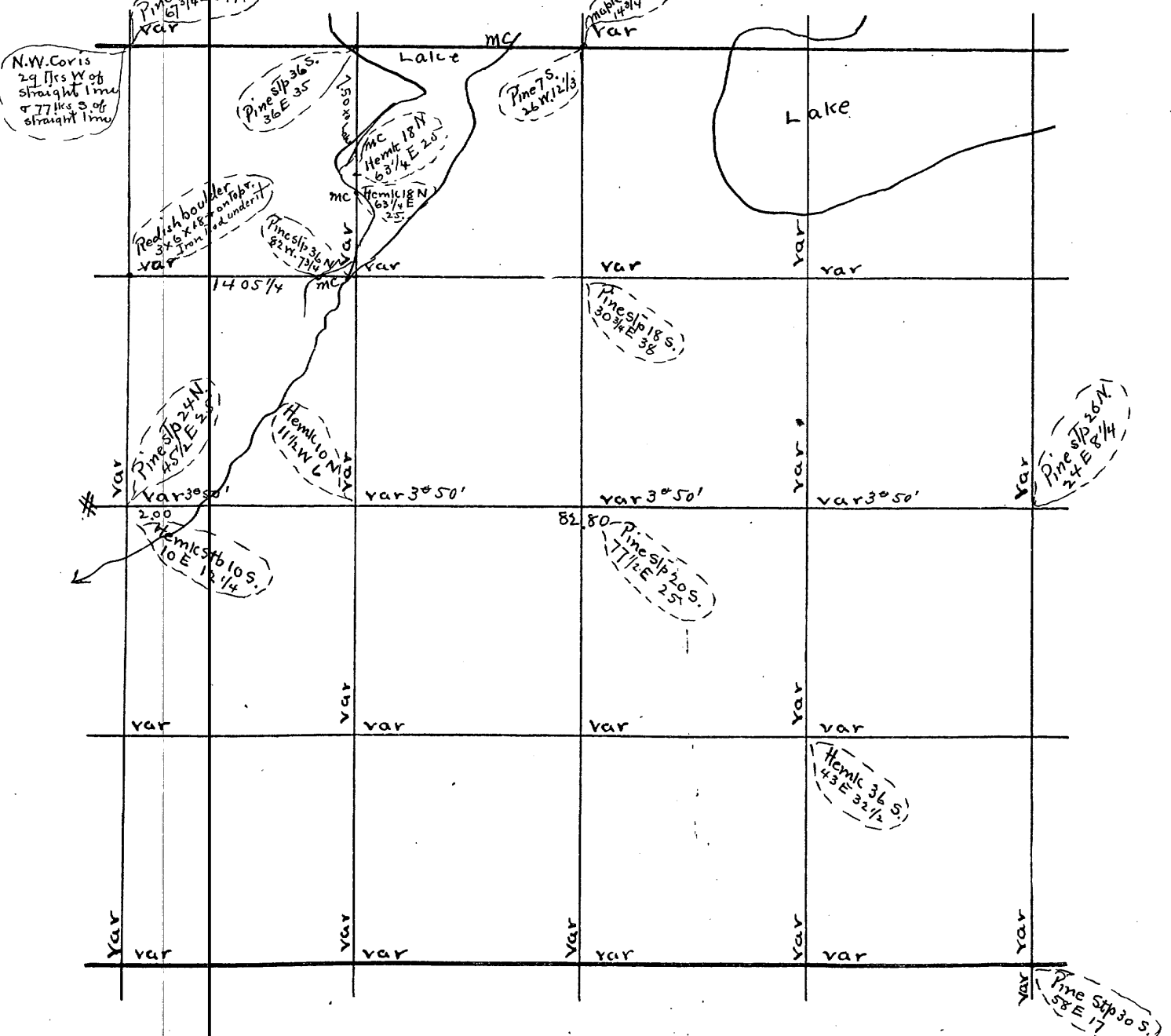

Sec. 14 Town 39 Range 7. By whom Surveyed B. F. Dorr  
Date of Survey Oct 31 1898 copied from Original Book no. 4 Page 51

Sec. 36 Town 37 Range 9 By whom Surveyed S. H. Vaughan  
Date of Survey June 26 1903 copied from Co Plat Book Page

Sec. 14 39 - 7 Oct 31 1898 (B & P 51)

S 1/4 P. N. (3) 75.00 to Lake Offset E. 2.00 angle 70 1/2 Dist 5.57  
Then N. 1.00 v 3 20' Then W. 3.38 v 3 1/2  
var 5.24

N 1/4 P. S.W. Tree is S.E. N.W. Tree is low stump  
S 1/4 P. N.E. said to be S. 22 E  
do N. (3) 40.07 R 3/4  
80.80 var E 3.38 v 3 1/2

S.E. Cor N. (6) 25.00 left it (floating bog)  
E 1/4 P. Found both B.T. for witness Cor and original stake  
E 1/4 P. W. (4) 86.58 v 3 40' Then N. (3 40) 3.92 var E 50 v 3 40'

Gen Sec (Tamb 8 N. 46 1/2 E 33  
5' do S. S. 57 E 18 1/4

S 1/4 P. E. (2) 39.66 var N. 10 1/2 v 2 40'  
E 1/8 an S. line maple 13 S. 78 1/2 W. 31 1/2  
do do N. (5 1/4) 39.78 var W. 14 1/2 v 5 3/4

1/8 bet E 1/4 & 2 marked stake in open swamp  
1/8 bet S 1/4 & 2 Pine 3 N. 74 1/2 E 41 1/2  
do do E. (13 1/4) 19.87 var N. 21 1/2 v 2 5'

S.E. Cor. 4094. BY GCS. Set post and run N. U.A. 8.10 on an old random  
4180 fell 179 W. of 1111, org tree set new Post. S at S 1/8 P on E Line  
W Pine 310 173 60 W 2 1/2 SE Cor. Run W U.A. 2.10 E lined on to an old  
Lalley stake which I thought was corrected line 4034 fell 152 N  
of S. 1/4 P. found one org tree it was down found some ones Post but it  
is 4 feet S.W. of where it belongs.  
As I have both E & W Lines of this sec I now run N on an  
intermediate course which is 530 E. at 2046 set 1/8 P as that is  
an intermediate distance 8 5 8 5 1/2 W 6 1/2  
7 5 86 E 48.1

S 1/8 P on E Line = 419.29 - 1906 = set in June 1906. Run W U.A. 4 1/2  
4018 fell 42 S. of 8 R. corrected Line E and set Tam. 116 P. W Pine 314 888 1/2 E 31  
South from 1/8 P. E. of center var 5 1/2 E 21 42 fell 18 E of 1/16 P corrected on  
to 1/16 P and prolonged Line N 21 1/2 1/8 P on Line  
Began at me near E 1/4 R found Post set in June last. org trees.  
West from me var 530 E 1.91 offset 65 to 1/4 Line 79 90 fell 143 S. of W 1/4 P  
set in June 1903.  
S 1/4 P. set in June 1903 from org trees. and run N. on my old Line var 5 1/2  
4178 intersect E & W corrected line and set center of section  
33 Pine 10 579 W 50 1/2  
W. 10 S 61 E 23 } Prolonged N & S 1/4 Line N 1463 to Lake & set meander cor.  
W Pine 316 N 56 W 2 1/4  
W Pine 105 60 E 27 1/2 } corrected E & W 1/4 Line E to Lake and  
North from 1/8 P. E. of center on corrected Line from 1/16 P in S 1/4.  
28.47 to Lake and set me. W Pine 316 208 47 1/2 W 26.

B 4  
P 41  
B 5  
P 30

Dorr's Survey of Sec. 14 Town 39 Range 7 E 4<sup>th</sup> P.M.

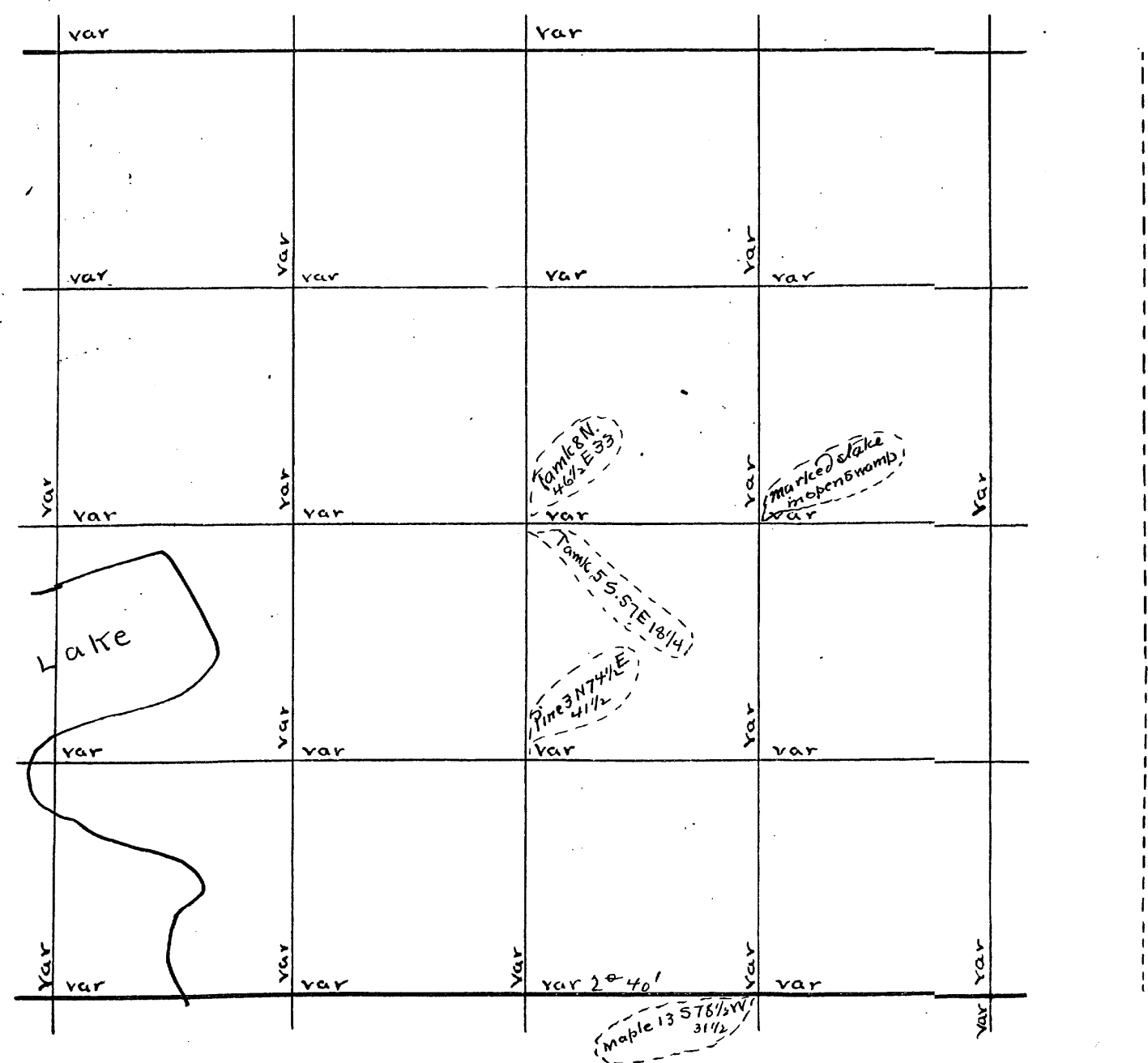

U.S. Survey of Sec. Town Range E 4<sup>th</sup> P.M.

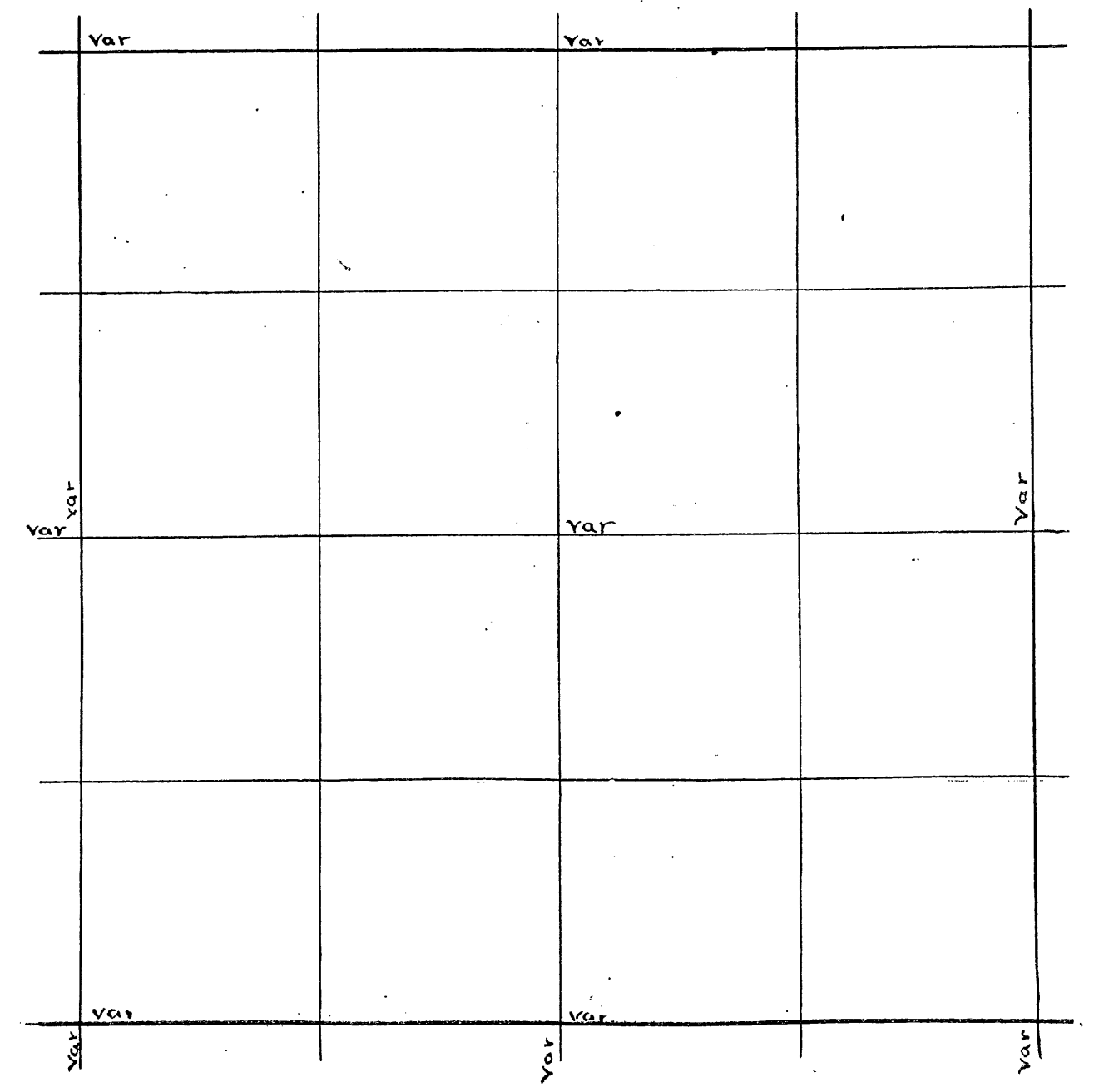



Sec. 17 Town 39 Range 7 By whom Surveyed B. F. Dorr  
Date of Survey Dec 12 1907 copied from Original Book no 2 Page 122 & 123

Sec. 2 Town 38 Range 9 By whom Surveyed B. H. Vaughan  
Date of Survey June 8 1914 copied from Co Plat Book Page

Sec 17 39 7 Dec 12 1907 (B. F. Dorr 122 & 123)  
W 1/4 E (4) 40.36 var N 2  
M.C. S. of E 1/4 P. N. (4) 29.13 var 2.48 v 4.46  
M.C. N. of E 1/4 P. Both B.T. lying down & rotten marks plain  
do Pine 10 N. 65 1/2 W. 35  
new Norway 6 N. 1/2 E 34  
M.C. N. of E 1/4 P. Butts of Oak B.T.s about 2 ft above ground  
N 1/4 P. S. (4) 39.76 var W. 76 1/2 v 2  
S 1/4 P. set marked post in the wet marsh  
do set by running from Cen of 20 South to S 1/4 P. and  
prolonging true line from S 1/4 P. N.  
W 1/8 on N. line S. (4 1/2) 39.90 var E 6 3/4  
1/8 bet W 1/4 & Homk 8 N. 29 1/2 W. 27 1/2  
maple 7 S. 57 1/2 E 25  
N 1/8 on W line (4 1/4) 20.29 1/2 var N. 32 25  
1/8 bet N 1/4 & (Sug 10 N. 34 1/2 E 8  
5 do 6 S. 63 W. 27 1/2  
Cen N. W 1/4 Sugar 5 N. 59 E 6  
5 do 5 S. 5 W. 16 1/2

Survey of road for the town of Sugar Camp. Commencing  
at W 1/4 P. in center of road which I set from org trees 5  
ye ars ago. Run N. on an offset of 10 Links E of Post. var 7.45 E  
43.01. fell 11 Lks E of NW. cor including offset. NW cor ok. corrected  
South to 1/4 P. for road

B. 7  
P. 140

Dorr's Survey of Sec 17 Town 39 Range 7 E 4th P.M.

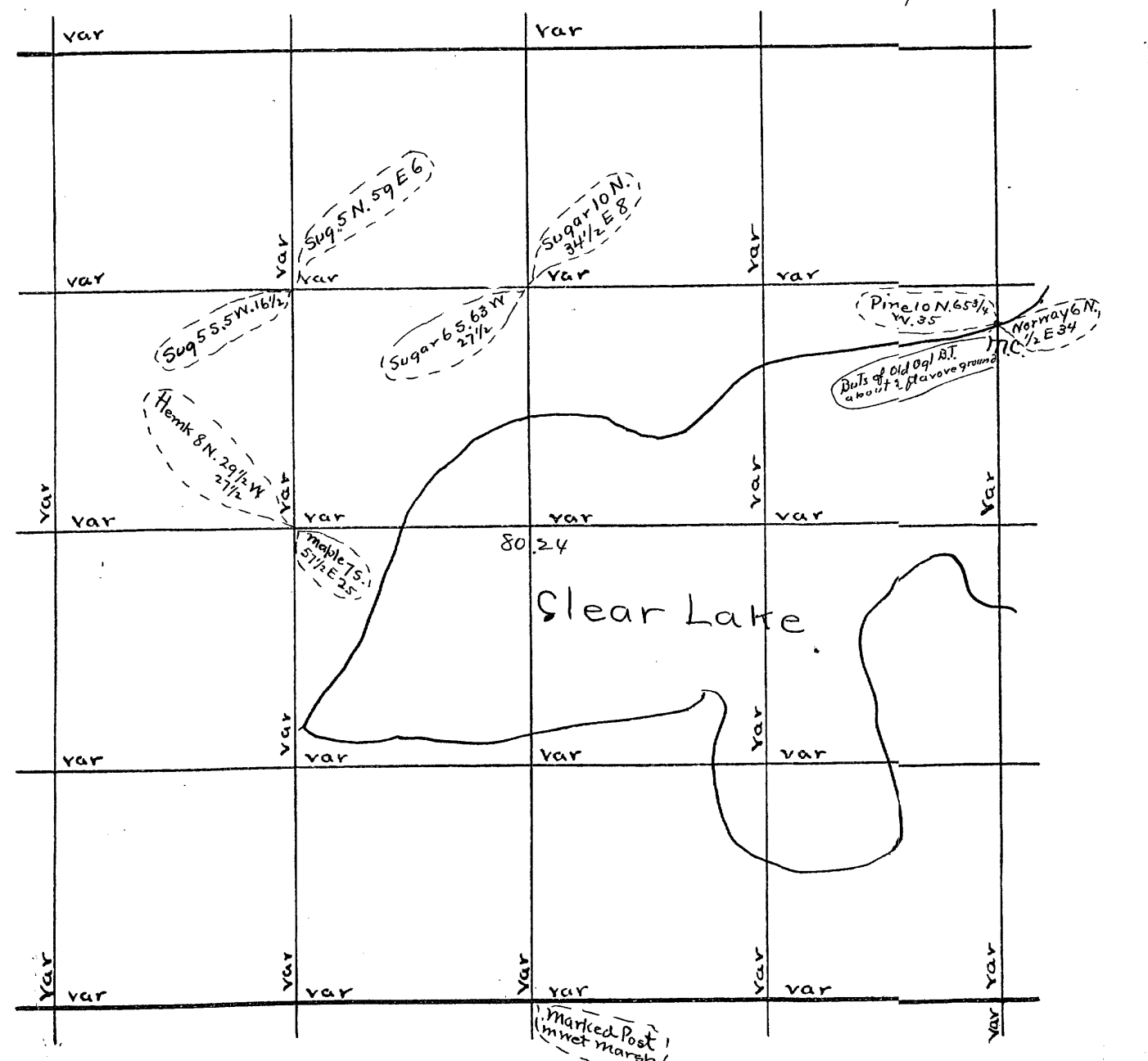

U.S. Survey of Sec Town Range E 4th P.M.

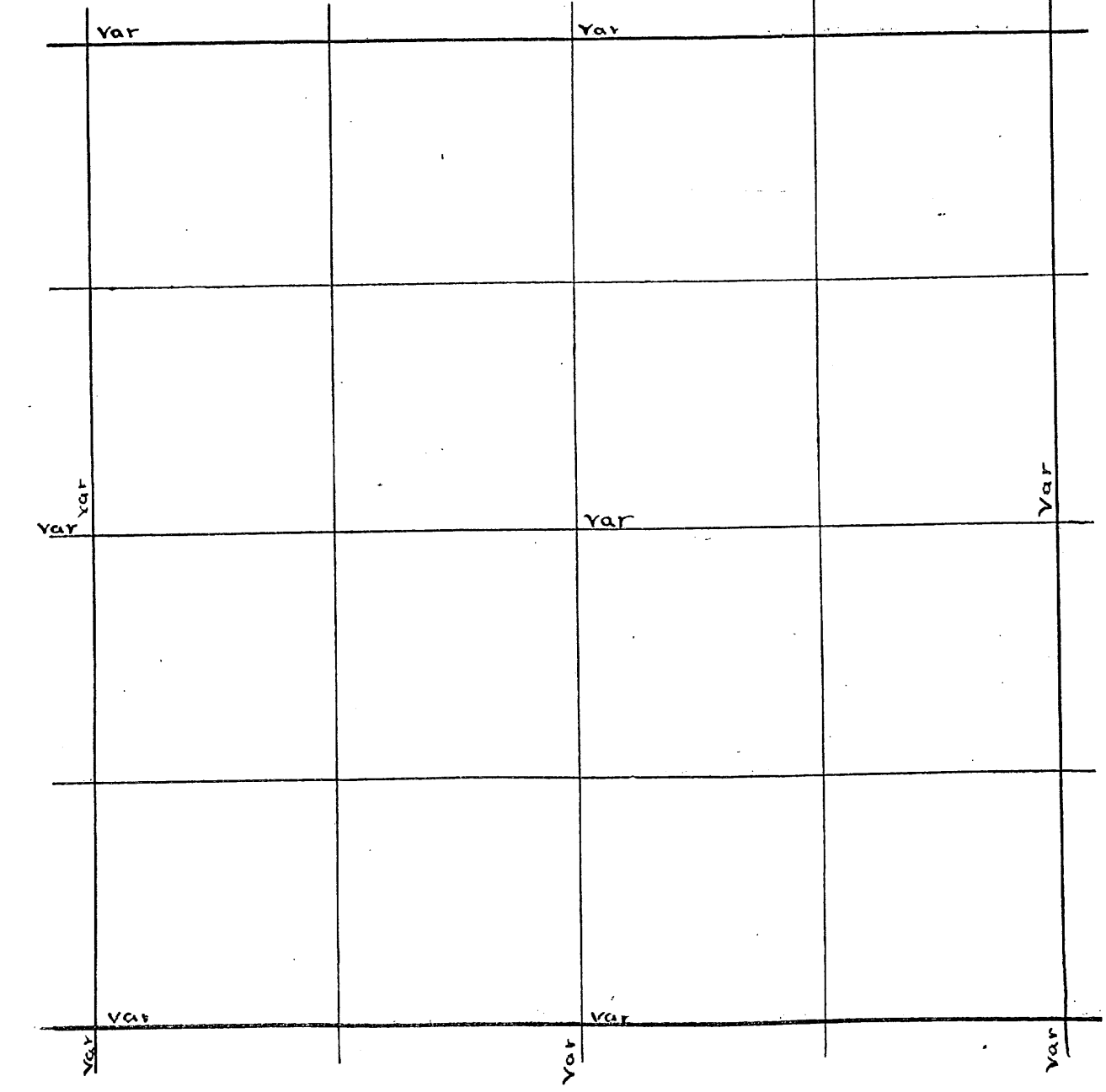

Sec. 18<sup>19</sup> Town 39 Range 7 By whom Surveyed B. E. Dorr  
Date of Survey Dec 5<sup>th</sup> 1907 copied from Original Book no 2 Page 120

Sec. 3 Town 38 Range 9 By whom Surveyed D. H. Vaughan  
Date of Survey MAY 2 1907 copied from Co Plat Book Page

Sec 18-39-7 Dec 5<sup>th</sup> 1907 (B. E. Dorr)

N. E. cor S. (7 3/4) 12.17 Hit it the M.C.

M.C. (Pine slip 24 5 30 W. instead of 25 1/2  
apl Birch 10 lying down miked plain  
New Tamk 6 S. 86 1/2 E 27  
do Spruce 9 S. 7 1/2 W. 24 1/2

M.C. S. (3 1/2) 26.98 var W. 2 1/4 v. 3 3/4  
E 1/4 P. Tamk 8 S. 37 E 85 09 1/4  
The other (low slip) no marks  
do W. (2) 39.93 var S. 53 v. 2 20'  
Cen Sec set by me in Feby. 1894  
do N. (3 1/2) 39.00 var E. 92 v. 2 1/4  
N. E. Cor W. (1) 39.20 var N. 50 v. 1 0'  
Cen Sec S. (3 3/4) 40.87 to random run W. from M.C. E of 1/4 P.  
S 1/4 P. is in Lake  
Cen Sec Pine 4 N. 61 W. 19  
E 1/8 on N. line Hemk 13 S. 47 E 37 1/2  
do " 10 N 70 W. 27  
do S. (4 3/4) 38.96 var W. 8 v 4  
1/8 bet E 1/4 Norway 10 S. 66 W. 28  
N 1/8 on E line Pine 6 N. 72 E 13 1/2  
do W. 1 1/2 39.92 var N. 17 1/2 v 40'  
Cen sec N 11.00 set M.C.  
do Hemk 6 S. 63 1/2 W 24 1/2  
M.C. do 8 N. 64 E 25 1/2  
Cen N. E. 1/4 Pine slip 12 S. 50 W. 10 1/2

Sec 19-39-7 E  
Sept 14 1894 (D. H. R. 2)  
M.C. S. of W 1/4 P. N. (4 3/4) 18.93 var E. 11 1/2  
N 1/4 P. (Lloyd) S. 4 20 38.90 var E. 4 0'  
M.C. E of S 1/4 P. 9.90 v. 29 1/2 v 1 3/4  
W 1/4 R. (1 1/4) 48.14 var N. 33 v. 1 1/4  
E 1/4 P. W. (2 1/2) 77.92 var S. 21 v 2 55'  
W 1/8 on S line N. (5 1/4) 40.63 var E. 16  
1/8 bet W 1/4 Norway 30 S. 5 E. 4 1/2  
do N. (4 40) 2.00 to Lake  
Cen Sec (Pine 7 N. 36 W. 33 1/3  
S Birch 10 S. 3 W. 34

W 1/4 P. in center of road was set by Dorr when org. trees were ok  
then a gone now. Found set of the West one. Run E var 6 1/2 E.  
8264 HIE E 1/4 P. which set from set of S. E. tree. South tree is grubed out  
this 1/4 line is on and near road  
N 1/4 P. org. trees. Run south var 70 E. 45.09 cross E & W 1/4 line. 8517  
3 1/4 E of S 1/4 P. org. trees. Cent. of Sec. Sugar 16 N. 73 1/2 E. 11 1/2  
dist to N 1/4 P. 45.09 S. E. 1/8 P. E of cent at 2186 1/2 Sugar 9 S. 11 W. 41  
S. 40.68 W. 19.44 W. P. in set 30 N. 5 1/2 W. 9 1/2  
E 43.72  
W 38.92

B. 5  
P. 111

Dorr's Survey of Sec 18 Town 39 Range 7 E 4<sup>th</sup> P.M.

U.S. Survey of Sec Town Range E 4<sup>th</sup> P.M.

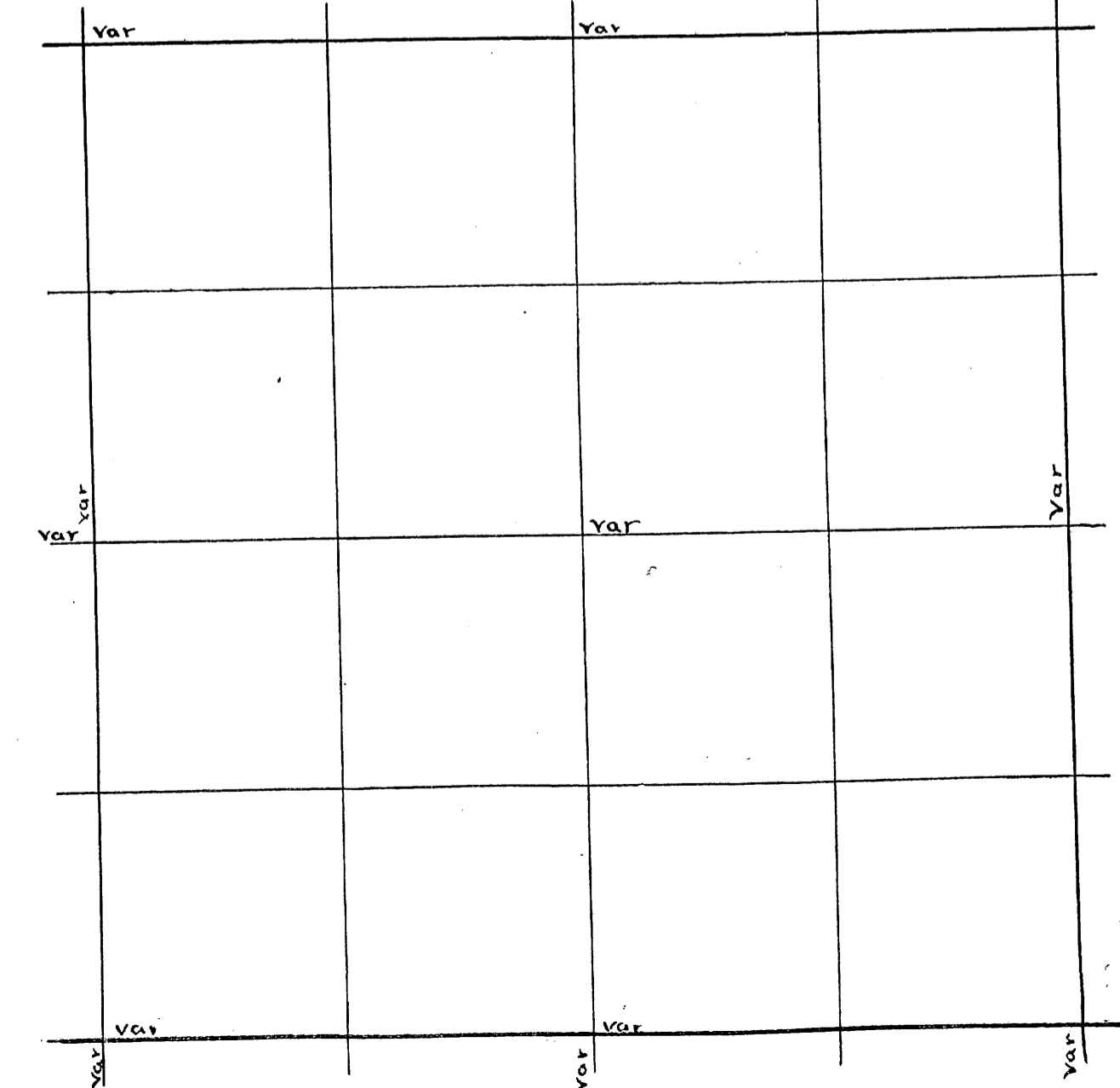
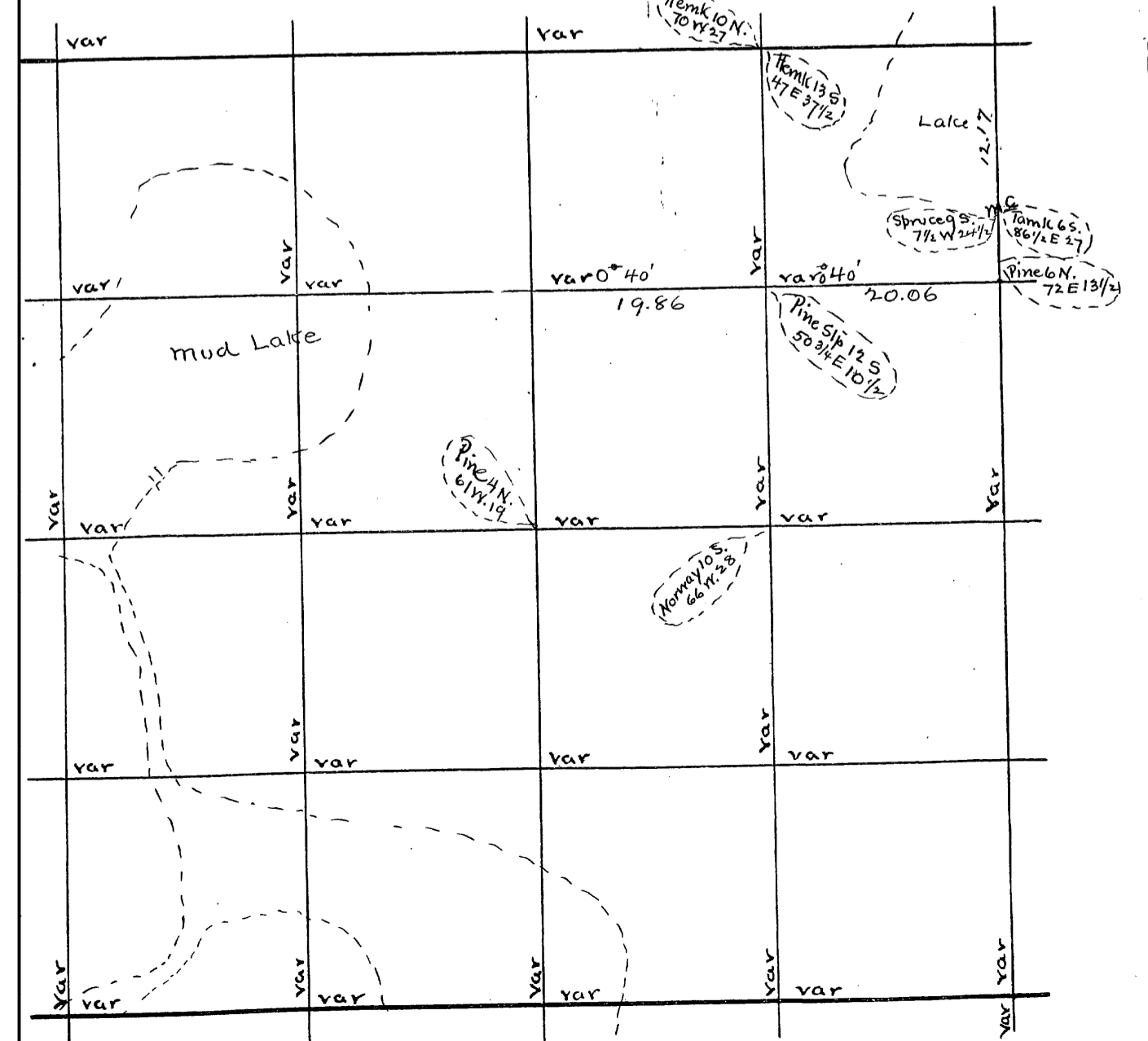

Sec. 20 Town 39 Range 7 E By whom Surveyed B.F. Dorr  
Date of Survey Dec 16 1897 copied from Original Book no. 2 Page 123

Sec. 4 Town 38 Range 9 By whom Surveyed B.H. Vaughan  
Date of Survey April 30 1907 copied from Co Plat Book Page

B2 P123  
Sec 20 39-7 Dec 16 1897 (B2 P123)  
Cen Sec set by me May 1899  
do Hemlock 12 S. 1 1/2 E 27 1/2  
do do 12 S. 66 3/4 W 31  
do S. (3 1/2) 39.86 var W 1.30 1/2 2 3/4  
S 1/4 P. (Tamil rotten & down no marks  
Sugar lying down.  
New Hemk 6 S. 47 1/2 E 15 1/4  
Cen Sec N (5/4) 39.75 to N. 1/4 P.  
N 1/4 P. set marked slate in wet marsh

B2 P124  
Sec 20 39-7 May 2 1899 (B4 P61)  
S 1/4 P. N. (3) 65.00 to wet marsh  
Over marsh. Offset West 29.5 angle 79 1/4 Dist 15.57  
+ 20.81 39.84 R 3 1/4  
S 1/4 P. N. (3) 79.85 var E 2.97 v 2 1/4  
W 1/4 P. E 4 1/4 81.40 var S. 32 1/2 v 3 1/4  
S 1/4 P. N. (5) 39.84 var E 2 v 5 25'  
Cen Sec (Hemk 12 S. 1 1/2 E 27 1/2  
do do 11 S. 66 3/4 W 31  
1/8 bet W 1/4 Pine 12 S. 21 1/2 E 23 1/4  
do do S. 40.00 var E 63 v 6 1/2  
W 1/8 on S. line Hemk 14 S. 28 W 5

E 1/4 P. Sec W 1/4 P. of Sec 3. P. 239. Run N. Uan 11 3/4 E. 47.24 fell 15 E of N.E. Cor. which I set Oct 4 1906 found 3 org trees down and set of SW tree set new Post nothing for new bearings. corrected lines to 1/4 P West from E 1/4 P. Uan 6 1/2 E 66.60 stream 30 runs. S. 75.21 same stream 50 wide run NW. as W 1/4 P. is said to be E of this stream I set line stakes and began search for 1/4 P. Looked for it 1/2 day and gave it up May 2nd SW Cor. found post set by Dorr. The Tam is ok. Spruce is broken down. made new bearings Tam 85.63 W 20. a Snyder did not want to pay to have W 1/4 P. restored & quit.  
June 17 1907. Run N from SW cor Uan 10 E. 500 Leave swamp 1800 E enter Swamp 2800 stream 10 runs N. 300 Leave swamp 3800 enter Swamp 4000 Look for 1/4 P. For 3 hours. 5500 enter swamp 7450 Leave swamp 8673 fell 22 W of NW. 2000 ok found an over run of 1763. Cont. distance 6910. Set 1/4 P. at 5021 1/2 N of SW. cor. and 365 1/2 S of N W cor. W Pine set 48574 E 60 1/2. p. Longed. E & W Random. and at 8433 fell 1217 S of W 1/4 P. Uan of corrected W line is 830 E. actual length of E & W 1/4 line is 8476 1/2. searched for W 1/4 P. at 8910 S. of N.W. cor. did not find it. corrected Uan of E & W 1/4 line 13 1/4 W S 1/4 P. found post and SW tree ok. Hem gone. Run N. Uan 10 E. Cedar set 15 N 7 1/2 W 1/2 8554 fell 32 W of N 1/4 P. org trees. set cent. W Pine set 24559 W 24 1/4 Dist to N 1/4 P. 4094; set 18 P.S. of cent at 2230. Birch 18 N. 44 E 15 30876 1/2 E 51  
S 1/4 P. N. 44 60 E 21 47 1/2 Sugar 15. 23 W 53.  
E 42 94 New bearing for E 1/4 P. W Pine set 28 N 46 E 64  
W 4182 Set post 10.00 N of E 1/4 P. Hem set 16 N 31 W 10 1/4.  
SE cor ok SW tree ok Run N Uan 10 E 39.92 fell 132 E of E 1/4 P  
S 1/8 Post on E line. Hem 245 27 W 20 1/2. finished June 20. 1907

B.5  
P. 110  
B.5  
P. 120  
121

Dorr's Survey of Sec. 20 Town 39 Range 7 E 4th P.M.

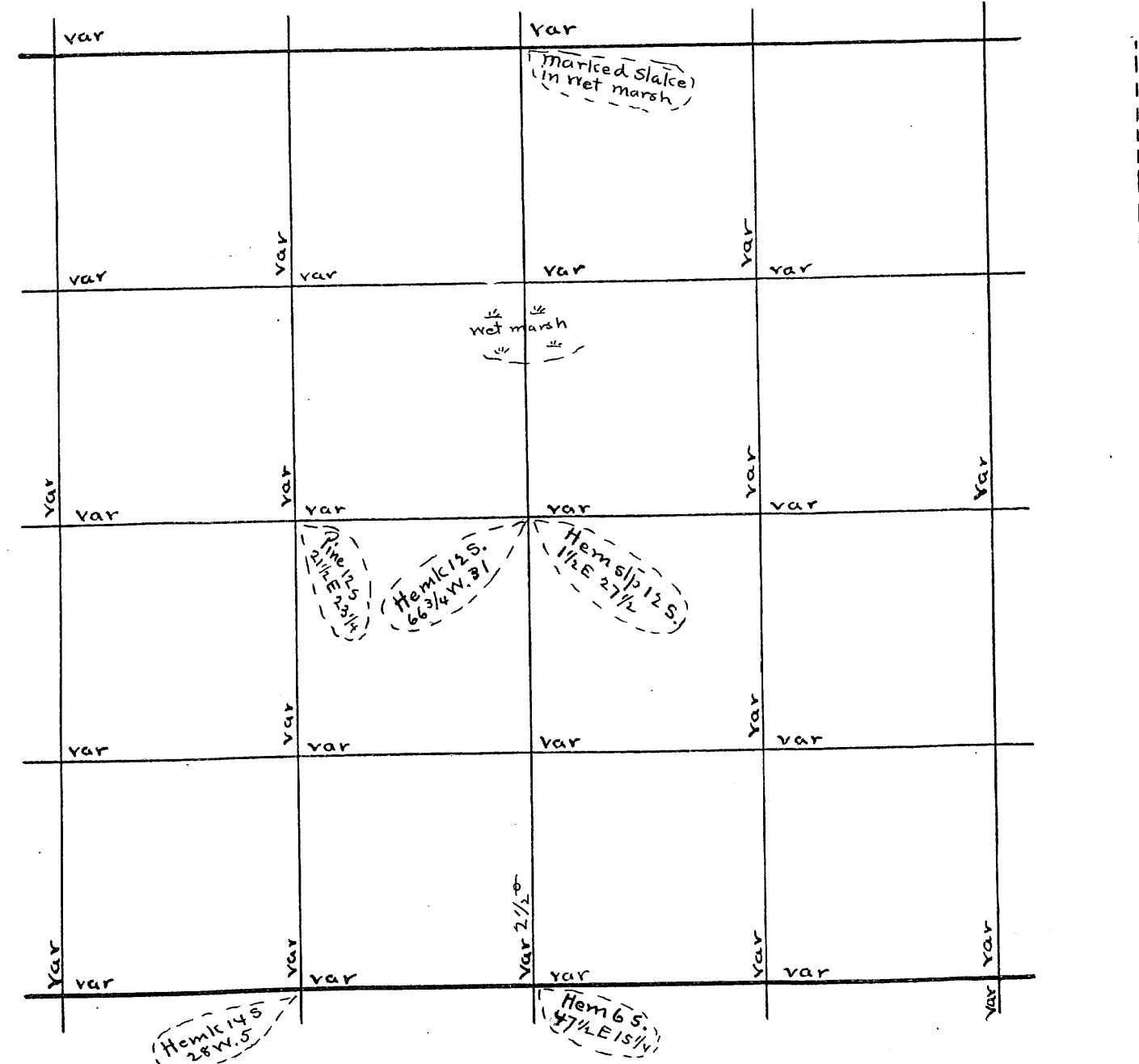

U.S. Survey of Sec. Town Range E 4th P.M.

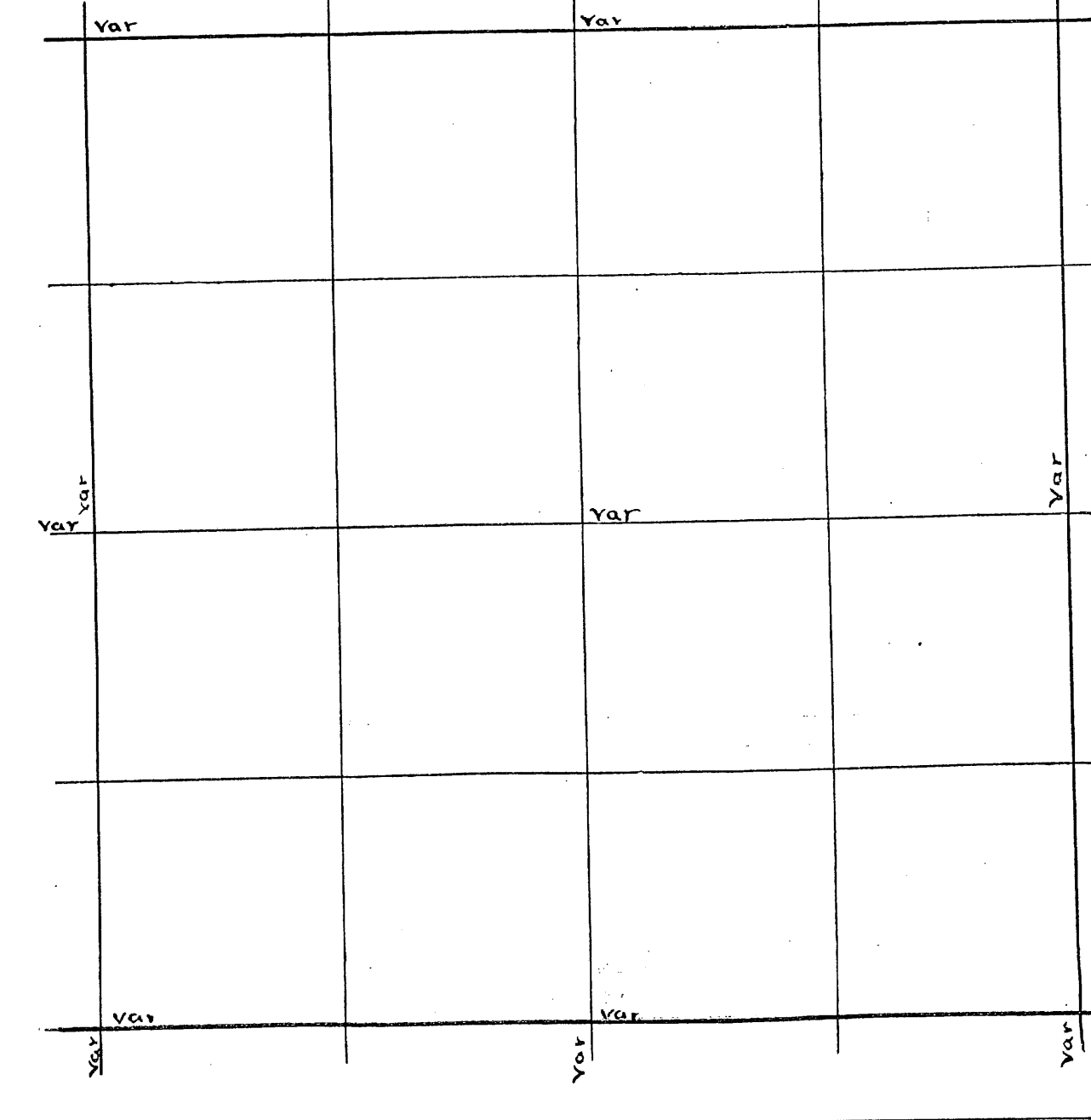

Sec. 21 39 - 7 - Nov. 3 - 1898 (B 4 P 51 & 52)  
 N.W. cor S. (3) 79.60 v 4° 5' then east 1.94 var N. 1.1k v 4° 5'  
 S.W. Cor Found - N. E. 51 p. S.W. tree tying down ticks on it Bearing  
 S. 12 W. instead of S 28 W.  
 W 14 P. Did not find it.  
 do Sugar 16. N. 14 W. 45  
 Cen Sec (Norway 24 S. 15 1/2 W. 38  
 5° Birch 13 S. 57 W. 28 1/2  
 do N. (1 3/4) 17.50 var W. 6 v 1 3/4  
 M.C. Norway 12 S. 87 1/2 W. 38  
 1/8 bet E 1/4 Pine 12 S. 39 W. 31  
 do do N. (2 1/2) 39.32 var W 50 v 2 1/2°  
 1/8 on N. line marked slate in small wet swamp  
 N 1/8 on E line Birch 11 S. 81 1/2 W. 11.  
 Cen N. E 1/4 Pine 18 S. 81 W. 18  
 Hardly know how to survey this section.  
 My plan harmonizes calls, courses and distances

Sec 21 39 - 7 Oct 27 1898  
 19.70 cont measure 3600  
 E 1/4 P. N. (3) 35.45 var W. 10 1/2 v 3° 16'  
 M.C. W. of N.E. Cor (W. 43 - 15.88 - Govt 28.50  
 - 41 - 27.15 var S. 34 v 3 3/4  
 E 1/4 P. W. (4) 81.00 var S. 174 v 5° 5'  
 - 1 3/4 39.66 R 3 1/4°  
 S 1/4 P. N. (3) 57.00 var W. 171 v 4°  
 Cen N.E. 1/4 E. (4) 19.15 var N. 30 v 3° 50'

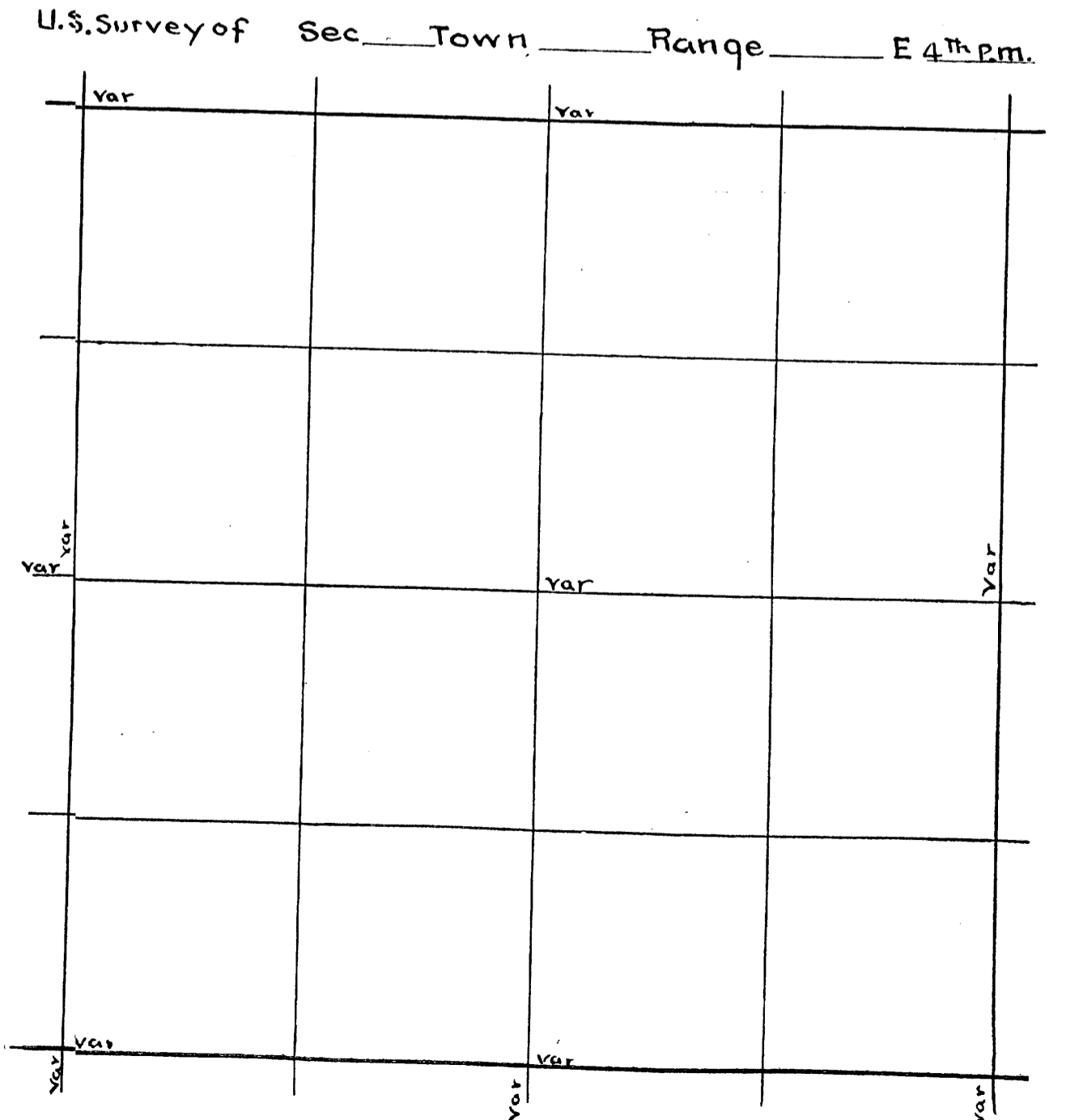
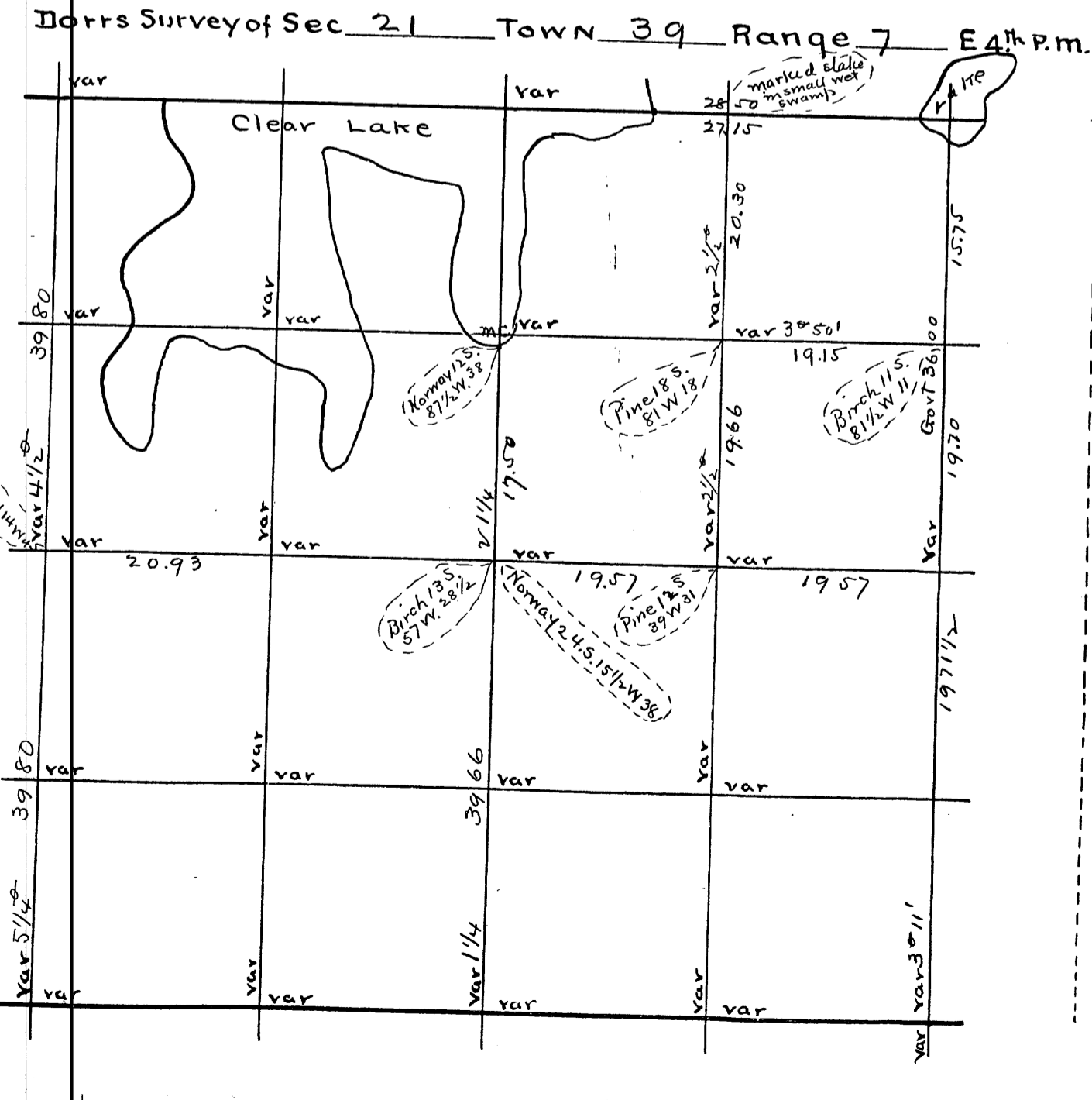

Sec. 22 Town 39 Range 7 By whom Surveyed B.F. Dorr  
 Date of Survey July 21 1898 copied from Original Book no 4 Page 4026

Sec. 7 Town 38 Range 9 By whom Surved D.H. Vaughan  
 Date of Survey Oct 31 1902 copied from Co Plat Book Page

Sec 22 39 7. July 21 1898 (B. 4 P. 40)  
 S. E. Cor. W. (5 3/4) 41.08 var S. 18 v. 5 1/4  
 do N. (6) 39.66 var E 45 v. 6  
 E 1/8 on S. line Norway 24 S. 2 W. 13 3/4  
 E 1/4 P. W. (5) 38.98  
 78.52 var S. 13 v. 4 1/2  
 S. W. Cor. N. (5) 39.43 var W. 2.38 v. 4 1/2  
 S 1/4 P. N. (6) 40.26 var W 3.66 v. 6 1/2  
 W 1/4 P. Tamk 5 1/2 N. 82 E. 50  
 Cen. Sec. (Tamk 6 N. 39 1/2 W. 12 3/4  
 Spruce 5 S. 36 E. 42  
 S 1/8 on E. line Fir 12 S. 84 1/2 W. 28 1/2  
 S 1/8 on E. line W. (5 1/4) 40.16 var S. 9 1/2 v. 5 1/4  
 1/8 bet S 1/4 Pine 13 S 76 1/2 E 15 3/4  
 E 1/8 on S. line N. (5) 39.87 var W. 28 v. 5  
 1/8 bet E 1/4 Pine 10 S. 38 W. 26  
 Cen. S. E. 1/4 maple 7 N. 9 1/2 W. 23  
 S. W. Cor. N. E. tree is N 50 E instead of N 40 E. other corner O.K except  
 W 1/4 P. which I did not find

Sec 22 39 7. April 26 1899 (B. 4 P. 60)  
 S. W. Cor. N. (3 1/4) 39.28 var W. 16 v. 3 1/4  
 S 1/4 P. N. (3 1/2) 19.90 var W. 14 v. 4  
 1/8 bet S 1/4 W. (4 1/4) 39.49 var N. 3/4 v. 4  
 S 1/8 on W. line Pine 14 S. 11 E 19  
 angle at N. E. cor. 29 89 1/2 at N. W. cor. angle bet Random's 90 3/4

S 1/4 P. set Post. made new bearings. When survey in sec 18.  
 in Sept 1902 Run N var 1 E 4369 fell 42 W of cent set by Dorr  
 Set 1/8 P. S. of cent (cedar Tam 10 N SW 47  
 B 3 1/2 W 30 went to E 1/8 P. on S. line set  
 by Dorr and run N var 3 1/2 E 4160 fell 36 S of 1/8 E of cent set by Dorr  
 S.W. cor. found Post and 4 or 5 trees. Run N var 3 1/2 E 4057 fell 84 E  
 of W 1/4 P. or 9 trees. set S. 1/8 P. on W line Hem 9 S 3 1/2 E 18 1/4  
 E. From S 1/8 P. on W line var 340 W and set Temp 1/4 at proportional  
 distance

B 3  
P 170

Dorr's Survey of Sec 22 Town 39 Range 7 E 4th P.M.

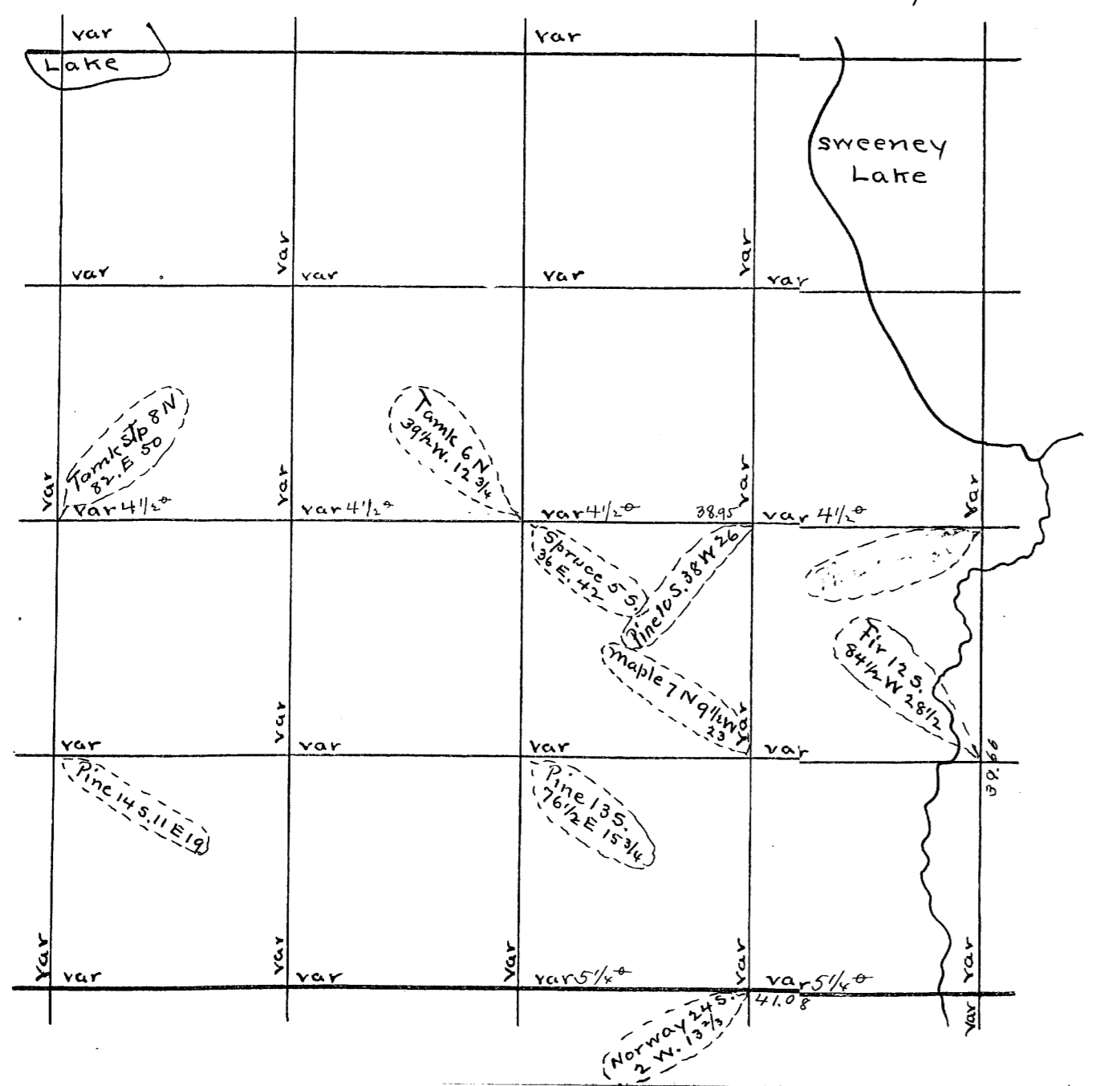

U.S. Survey of Sec Town Range E 4th P.M.

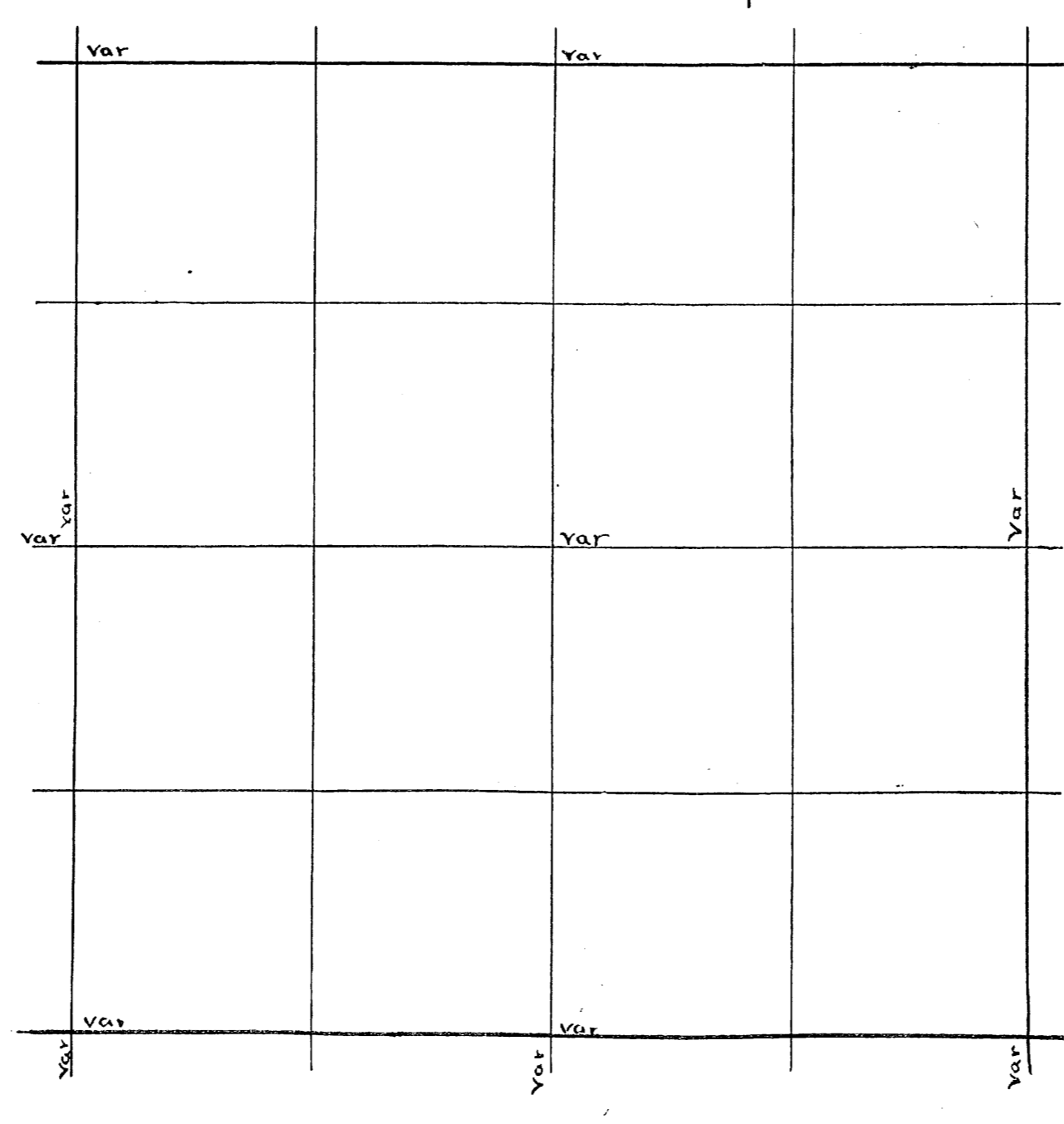



Sec. 27 Town 39 Range 7 E By whom Surveyed B. F. Dorr  
Date of Survey Feby 19 1897 copied from Original Book no 4 Page 29

Sec. 8 Town 38 Range 9 By whom Surved J. H. Wauvehan  
Date of Survey Jan 19 1903 copied from Co Plat Book Page

Sec 27 39 - 7 Feby 19 1897 (B4 P. 29)

W 1/4 P. E (4 1/2) 39.94 var S. 1.30 v 4  
 N 1/4 P. S. (3 1/2) 39.46 var W. 84 v 3  
 S 1/4 P. E (4) 34.64 var N. 33 v 4  
 M.C. S. of E 1/4 P. N. (4) 85.00 v 3 1/2 Then W. 302 var N. 20 v 3 20'  
 N 1/4 P. E (4) 41.11 var S. 80 v 3 1/2  
 N.E. Cor Pine 20 N. 66 E 24  
 Tank 13 S. 52 1/2 W 50  
 N 1/8 on E. line Tank 4 N. 8 1/4 E 7 1/2  
 E 1/4 P. { R Oak 10 N. 53 1/2 E 15 1/2  
 Pine Stp 30 N. 19 3/4 E 54

Did not find E 1/4 P. or N.E. corner  
 Set N.E. Cor partly by measurement and intersection of lines  
 and partly by Topography  
 Cen. Sec. Sugar 6 N 75 W. 31  
 do 5 N. 56 1/4 E 17

1/8 bet N 1/4 2 Norway 20 N. 21 W. 11  
 do do E. (5) 40.87 var S. 1 1/2 lks v 5 3/4  
 1/8 bet E 1/4 2 Spruce 4 S. 23 W. 12 1/4  
 do do S. (3 3/4) 41.02 var W. 14 v 2 50'  
 E 1/8 on S. line sugar 5 87 1/2 E 38  
 1/8 bet S 1/4 2 E (3 3/4) 20.01 var S. 8 1/2  
 do do Pine 12 S. 89 1/2 W. 35 1/2

Sec 27 39 - 7, apl 25 1899

N.W. Cor E (5 1/4) 39.60 var N. 96 v 5 1/4  
 do do S. (3 1/4) 40.14 var E 16 v 4 3/4  
 W 1/4 P. E. (5 1/4) 39.82 var S. 16 v 4 3/4  
 1/8 bet W 1/4 2 Norway 10 N. 67 E 18 1/2  
 W 1/8 on N. line Pine 30 N. 64 E 36  
 do do S. (3 1/2) 39.84 var W. 15 v 3 3/4  
 do do E (3 3/4) 19.87 Hit it

1/8 P.W. of cent: set by Dorr Run N on A. E 3993 fell 6 lks E of 1/8 P  
 Set by Dorr set 116 R in NW 1/4 } cedar 14 N 36 E 19 1/2  
 W 1/4 P. found post and org trees Run N on Dorr's old Random Van 3 1/2 E  
 1992 Found bows 1/8 P 34 1/2 W of R and no bearing but Post is marked 1/8 S  
 3994 Fell 75 E of C. O. V. Birch ok Spruce gone NE Hem 10 S 64 1/2 E 15  
 E from NW Cor Van 4 E 500 enter Tank swamp 3200 LG art. Swamp  
 4174 fell 2 lks N of N 1/4 P. org trees W 1/8 on N line Tank 12 S 11 W 10  
 Run S from N 1/4 P. Van 4 E 3990 fell 35 1/2 E of Dorr's Center his 87  
 Hem 12 N 16 1/4 W 23 3/4 } SET 118 P. N. of center } Birch N 21 E 21  
 Ave W Pine 20 S 11 W 10 } SET 118 P. N. of center } 12 S 1 1/2 W 14 1/4

West from 1/8 P. N. of cent: Van 4 E 41.11 fell 65 S of 1/8 P. found Dorr's Post ok  
 Birch 11 N 33 W 10 1/2 } found Dorr's 1/8 P. W of center Run N Van 4 E  
 NEW Cedar 10 S 61 W 9 1/2 } } cedar 14 N 63 E 19 1/2  
 3993 fell 6 E of 1/8 P. Set 116 P. in NW 1/4 } 8 S 7 1/2 W 22 1/2

B 4  
P 3  
P

Dorr's Survey of Sec \_\_\_\_\_ Town \_\_\_\_\_ Range \_\_\_\_\_ E 4<sup>th</sup> P.M.

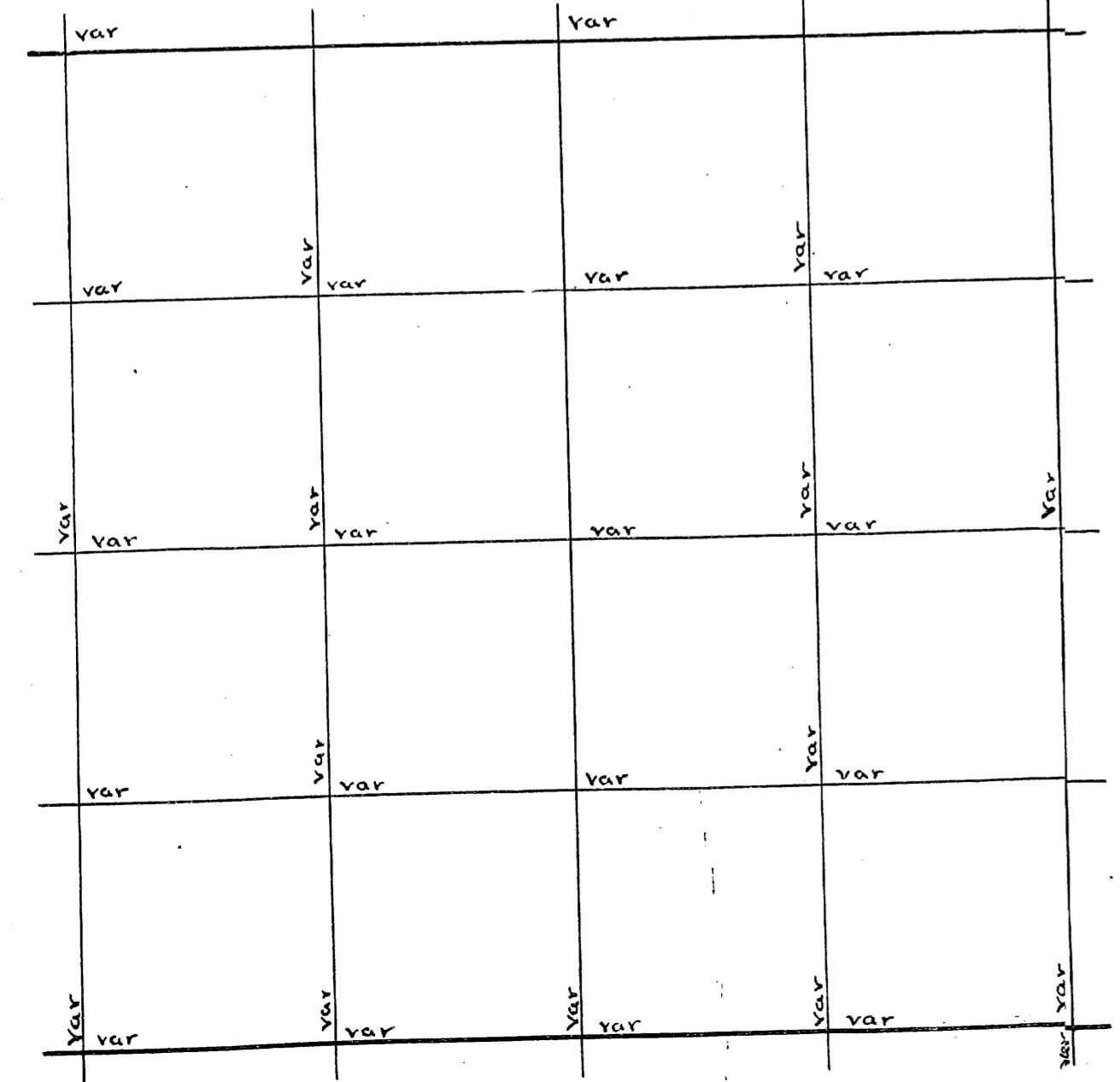

U.S. Survey of Sec \_\_\_\_\_ Town \_\_\_\_\_ Range \_\_\_\_\_ E 4<sup>th</sup> P.M.

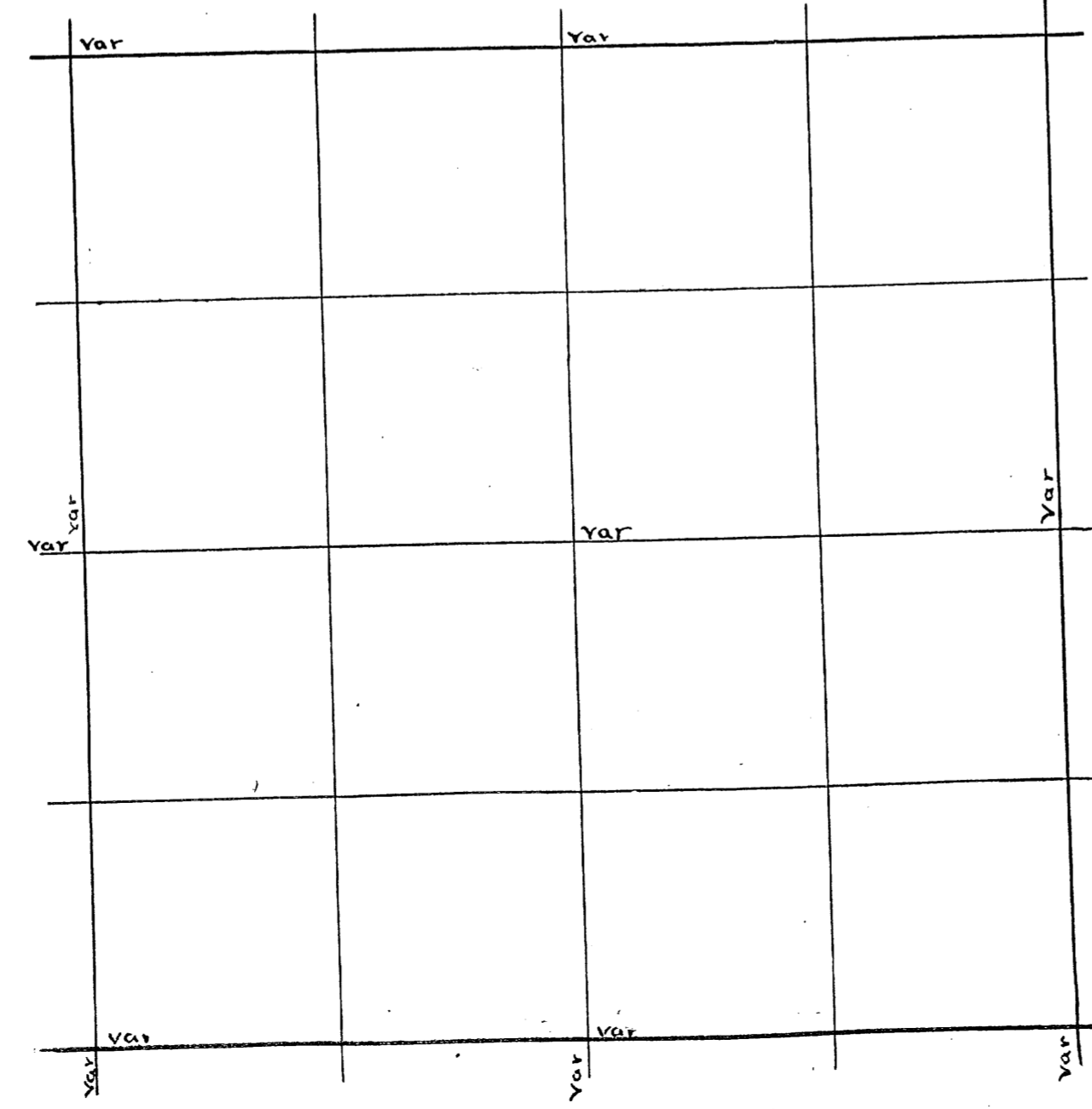

Sec. 28 Town 39 Range 7 By whom Surveyed D. E. Dorr  
 Date of Survey Feb 16 1897 copied from Original Book no. 4 Page 28

Page 244  
 Sec. 9 Town 38 Range 9 By whom Surved D. H. Vaughan  
 Date of Survey June 1<sup>st</sup> 1908 copied from Co Plat Book Page

84  
 P. 28  
 Sec 28 39-7. (184 P. 28)  
 S.E. Cor N. (4) 40.18 var W. 26 v 40°40'  
 E 1/4 P. W. (4) 80.87 var N. 74 1/2 v 40°40'  
 S.E. Cor W. (4) 40.74 var N. 27 v 39°40'  
 S 1/4 P. N. (3 1/2) 40.73 var W. 92 v 40°  
 Cen Sec Pine 30 S. 7 1/4 E 40  
 do do 20 S. 34 W. 43  
 1/8 bet E 1/4 R. Oak 10 N. 44 1/2 E 23 1/2  
 do do S. (3 1/4) 20.24 var E 18 v 33°40'  
 E 1/8 on S. line Pine 24 N. 38 W. 15  
 S 1/8 on E line Norway 20 N. 60 1/2 W. 10  
 do do W. (4 1/4) 40.58 var N. 38 1/2 v 30°10'  
 1/8 bet S 1/4 Pine 30 N. 4 W. 22

NE COY SW tree a stub very rotten. New. 1 Birch 8 N 15 E 106  
 Run W var 3 1/2 E 2800. LEAVE SWAMP 460 f ALL 46 N OF N 1/4 P. OK  
 E 1/8 P. on N Line Cedar 14 N 20 E 76  
 SE cor post in center of road SW tree a stub. ok. Run W. var 5° E.  
 Above did not find 1/4 P 8608 fell 206 N of SW Cor. found pos and 2  
 orig trees. The E one is down S 1/4 P. Cedar 12 N 27 1/2 E 34  
 S Line maple 14 S 18 1/2 E 39

B 6  
 P. 92

84  
 P. 60  
 Sec 28 39-7. Apl. 21 1899  
 W 1/4 P. E. (5 1/4) 40.26 var N. 48 v 40°20'  
 1/8 bet W 1/4 Norway 24 S. 8 1/2 W. 28 1/2  
 do do N. (3) 40.50 var E 14 1/4 v 20°50'  
 N.W. Cor E. (4 1/2) 40.05 1/2 var N. 13 v 40°  
 W 1/8 on N line Maple 8 N 71 W. 26  
 1/8 bet W 1/4 S. (3) 40.36 var E 1 1/2 v 33 1/4  
 S.W. Cor E. (4 1/2) 40.07 var N. 14 v 31 1/4  
 W 1/8 on S. line Norway 24 N. 76 E 15 1/4  
 N.W. Cor S. (3 1/4) 40.24 var W. 23 v 33 1/2  
 do do New Pine Sug 8 N. 1 1/2 E 16  
 W 1/4 P. S. (4) 40.18 var E 1 1/2 W. v 4 1/2  
 S 1/8 on W. line Pine 24 N. 29 1/2 E 7

Dorr's Survey of Sec. 28 Town 39 Range 7 E 4<sup>th</sup> P. M.

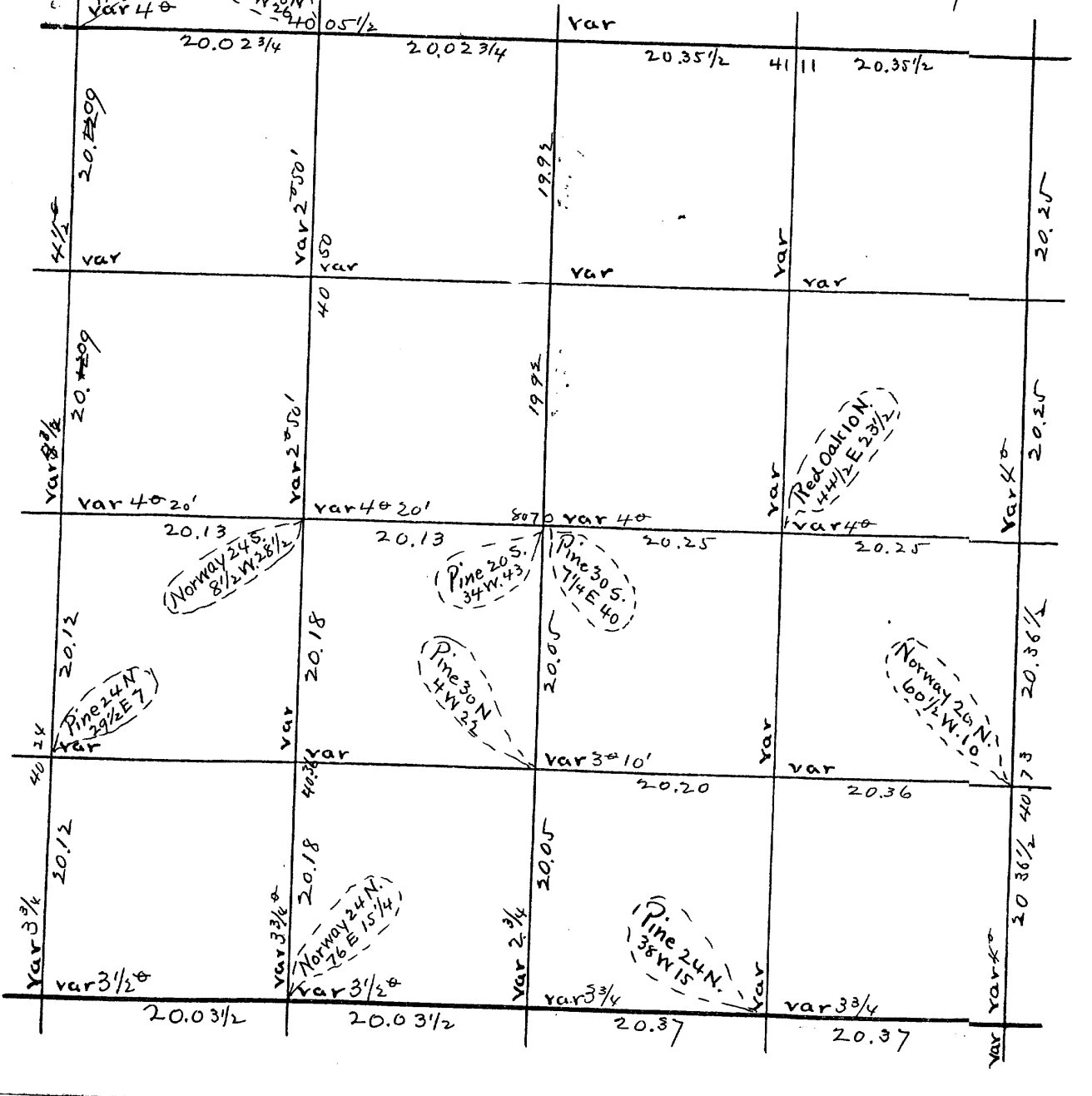

U.S. Survey of Sec. Town Range E 4<sup>th</sup> P. M.

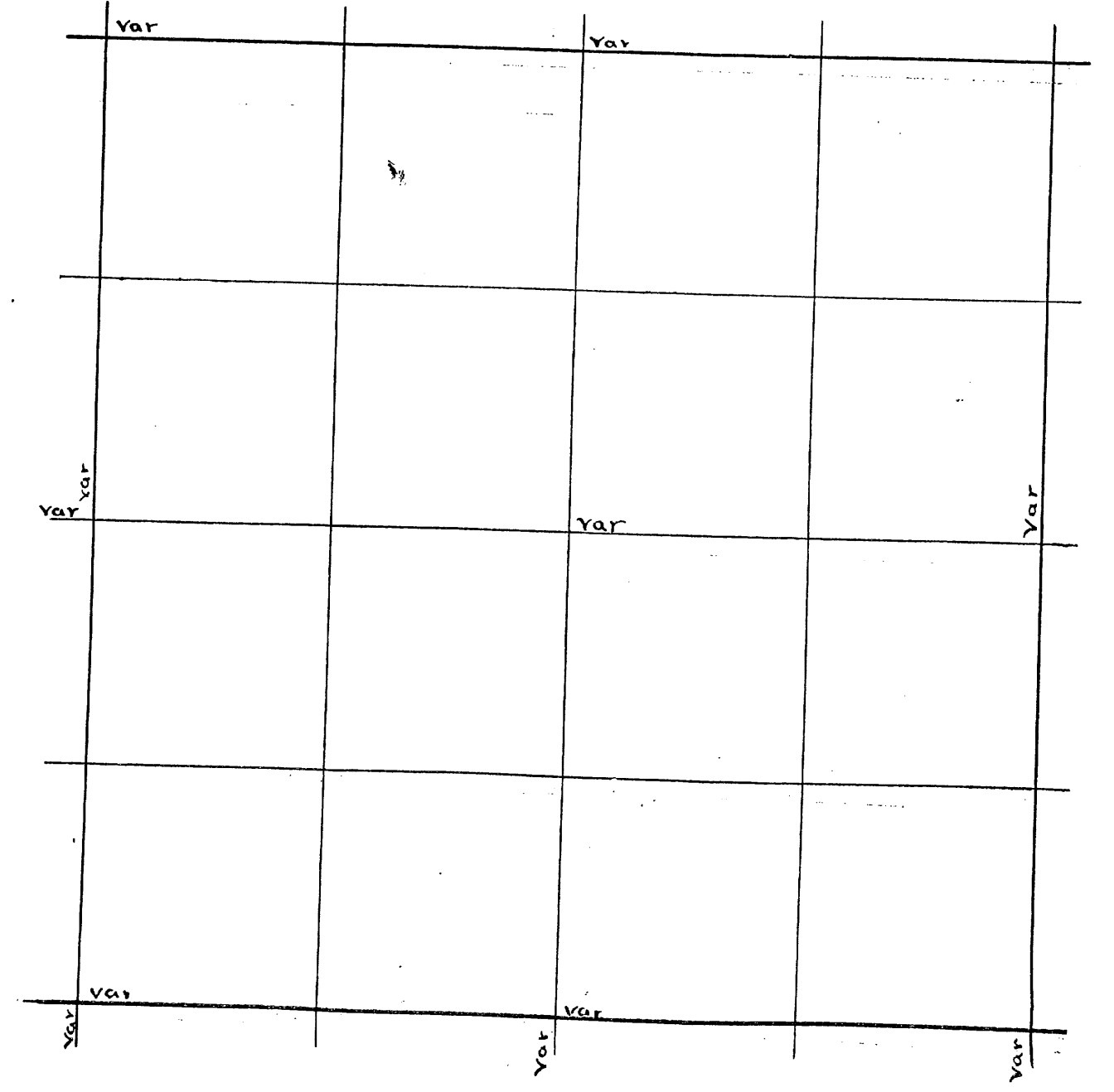

Sec. 29 Town 39 Range 7 By whom Surveyed B. F. Dorris  
Date of Survey April 29 1899 copied from Original Book no. 4 Page 626

Sec. 33 Town 39 Range 7 By whom Surveyed B. F. Dorris  
Date of Survey April 30 1900 copied from Co Plat Book Page

Copied wrong acct mistake  
Sec 29 39 7. (B. F. Dorris) April 29 1899  
S.W. Cor N. (3/4) 39.28 var W. 16 v 3/4  
S 1/4 P. N. (3/4) 19.90 var W. 14 v 4  
1/8 bet S 1/4 & W (4/4) 39.49 var N. 3/4 v 4  
S 1/8 on W. Line Pine 14 S. 11 E 19  
Angle at N.E. Cor 29 39-7

Sec 29 39-7 April 29 1899 (B. F. Dorris)  
N.E. Cor Angle bet Randoms 89 1/4  
" " " W. (4) 39.89 var S. 22 1/2 v 4 1/2  
" " " Comm 6 m North of same corner  
" " " W. (4) 79.97 var S. 59 v 5  
Angle bet Randoms at N.W. Corner 90 3/4  
N.W. Cor S. (4 1/2) 1.50 Then Offset East. 1.60 angle 76 Dist 642  
whole dist to Lake 55.50 Did not find m.c.  
N.W. Cor S. (4 1/2) 39.89 var E 64 1/2 v 4 3/4  
E 1/4 P. W. (3 3/4) 80.48 var N. 23 1/2 v 4  
40.21 + 6 - 9 1/2 = 40 17 1/2  
N 1/4 P. S. (3 1/2) 40.14 var W. 4 v 3 1/2  
Cen Sec. m.k. (stake in wind fall)  
Dead Sug stub 14 West - 22 1/2  
S.E. Cor W. (4 1/4) 23.23 var S. 3 into v 3 40  
E 1/8 on S. line N (4 1/2) 40.50 var W 11 v 5 1/4  
1/8 bet E 1/4 & Birch 12 N. 9 1/2 E 26 3/4  
Cen S.E. 1/4 Spruce 7 S. 19 1/2 E 28 1/4  
1/8 bet N 1/4 & Hemk 9 S. 42 E 16 1/3  
N 1/8 on E line W. (-) 40.10 var S. 7 v 4 5  
From Cen. S.E. 1/4 W. (4) This wit swps to lake shore

NW Cor E (4 1/4) 4043 var S. 2 LKS  
" " " E (4 1/4) 8124 " S 70  
NE " S (3 1/2) 4009 " W 13 v 3 1/2  
" " " S (3 1/2) 6825 " W 22 v 4 10  
NW " S (3) 4005 " W 39 1/2 v 3  
" " " S (3) 4998 " W 77 v 3 20  
E 1/4 P. W (3 1/2) 8250 " S 5A v 5 3/4 by E.S. Shepard  
N 1/8 W Line Pine 13 S A 7 N 29  
m.c. at SE Cor Pine N 83 1/4 E 43 1/2  
§ set E 1/4 R. 13 1/2 W of stake § started from before field note came  
E 1/4 P Sugar 8 N 34 1/2 E 3A Did Not Find E 1/4 P.  
" " " 12 N 65 1/2 W 21  
Corrected at NE cor W (4 1/4) inserted by Vaughan  
NE Cor Pine 2 AS 45 1/2 W 32 1/4  
N 1/4 P. S (3 1/2) 3939 to E. W. 1/4 Line 110 W of E 1/4 P.  
Center of Sec 33 Pine 30 S 81 W 26  
" " " 6 S 31 W 22 1/2  
m.c. W of Lake E + W 1/4 Line 1675 W of E 1/4 P. Norway 22 N 43 E 32 1/4  
1/8 bet N 1/4 map L. S 80 E 19 1/2  
" " " W. (3 3/4) 4076 var N 1 LK v 4 1/2

Dorris Survey of Sec 29 Town 39 Range 7 E 4th P.M.

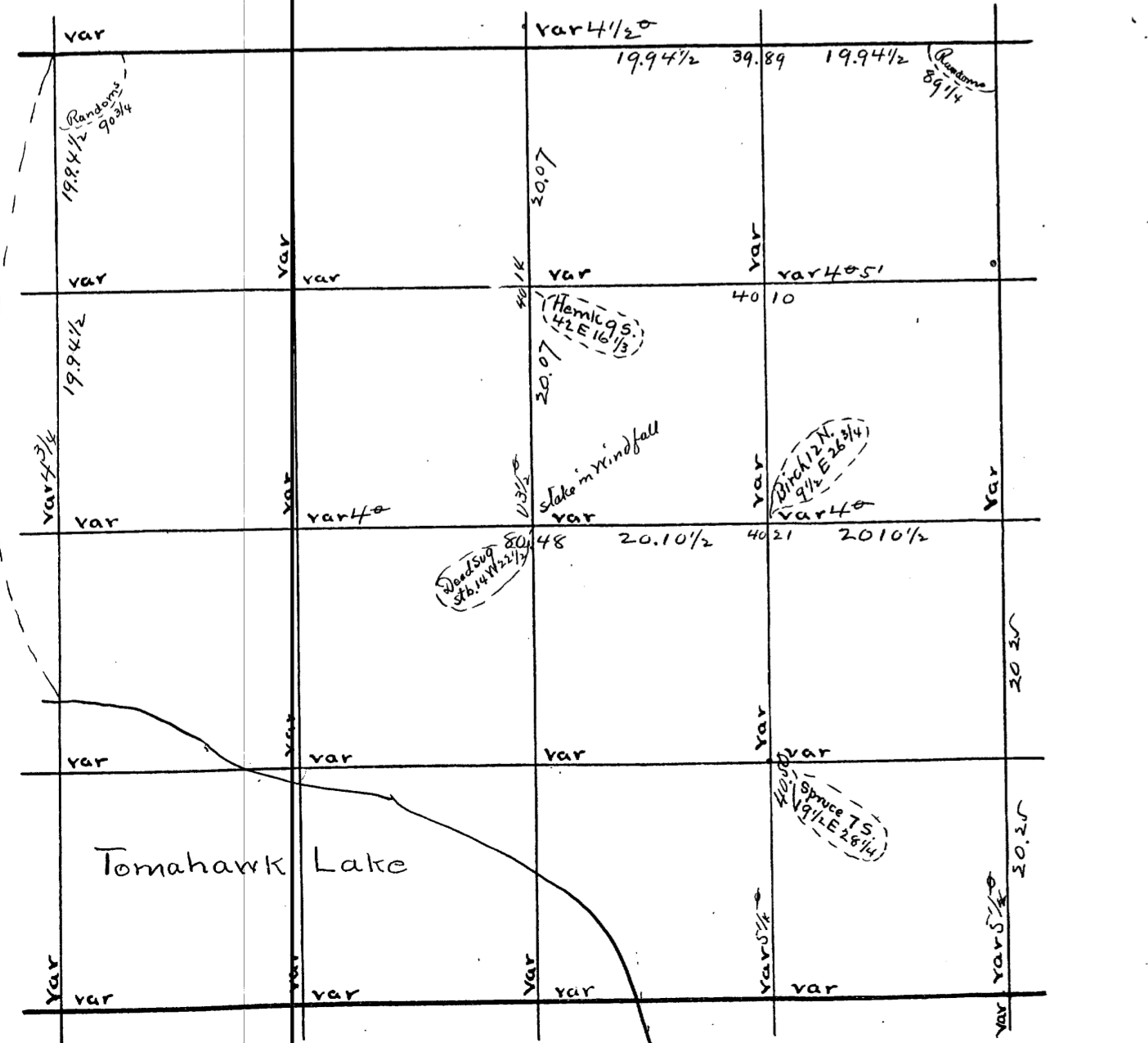

U.S. Survey of Sec Town Range E 4th P.M.

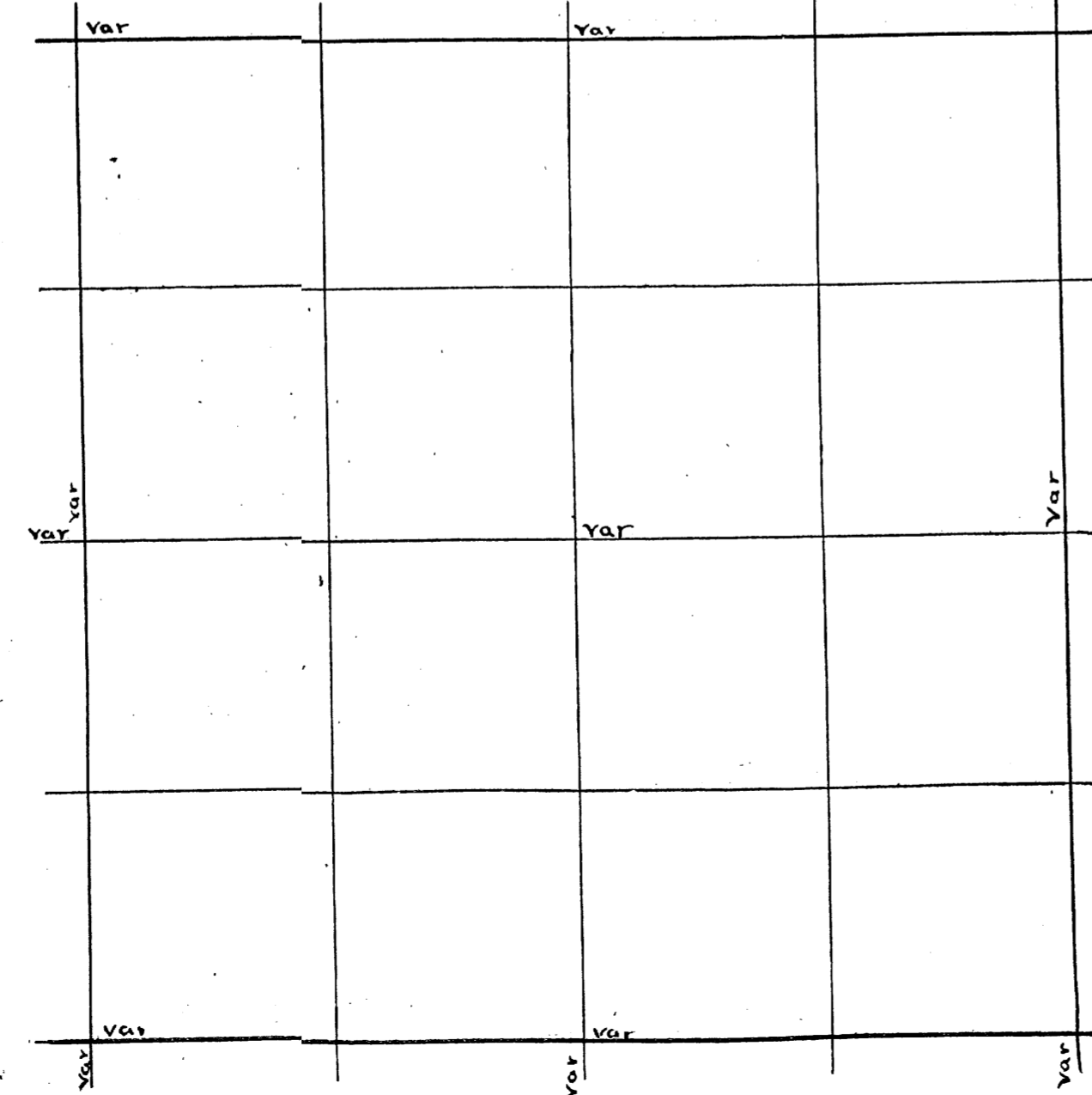

B3 R12  
 B. 5 P 108  
 NW cor one eye tree this cor is in road Run E. Var 4 1/2 E  
 4032 fell 17 E of N 1/4 P. Corrected line W to cor for road  
 N 1/4 P. eye trees set post and run S. Uax 5.10 E 37.40 fell 88 W of center  
 Set by Dorr. Set 1/8 N of center. 12 5 66 E 23 1/4  
 W 1/4 P in road set by Dorr. no bearings. Located this post by evidence  
 of resident land owners. Run N on road var 5° E 3730 to NW cor  
 Set N 1/8 P. on W. Line. no bearings.  
 1/8 P. N of center set by Dorr. and run W Uax 2 1/4 W 4070 fell 5.39 N.  
 1/8 P. Set Temp 1/16 post in NW 1/4

SW cor. no bearings. the way destroyed when road was made.  
 Anton Skafonick who made the road. swore the post stood in center  
 of road and located the exact location made new bearings  
 Birch set 13 N 29 1/2 E 23  
 19 N 32 1/2 W 35 Run E. var 7° E. 7774 fell 95 N of me. found Birch eye  
 ok marks ok Hemlock is gone. found an over run of 98 lks. set 5/4 P. at  
 4051 Birch set 17 N 57 1/2 E. Post sets in Robbins field. found a post lying on  
 N side of road. ant told it was set by Siewwright. Set N 1/8 P on S line  
 Tel pole 10 N 34 E 32. E/8 P on S line nothing for bearings.  
 SW cor. Run N var 6 1/4 E 3200 enter swamp 3791 fell 1/2 W of W 1/4 P. set  
 by Dorr. set 5/8 P on W line; Birch set 18 S 20 1/2 W 23.  
 M.C. N. of E. 1/4 P. found stump of both eye trees Run S var 4.40 E.  
 2412 fell 74 W of me orig eye trees. Hem is down. set E 1/4 P. 498 S of  
 S. of N me. an iron pipe for post. Hemlock N 73 1/4 W 86 1/2. This post  
 is on line with a cut out. Random going W. Run W. var 7° E 700 enter  
 Swamp. 1700 Leave swamp 3000 enter Swamp 6300 Leave swamp 7250  
 Enter swamp. 80.86 fell 121 N of W 1/4 P. N 1/4 P. eye trees Run S var 6 E.  
 Should have run on B as it was short of help I took Siewwright Random  
 1200 enter swamp 1522 intersect Lake. 2482 over Lake 2800 old random has  
 disappeared. 4000 off set E 140 and changed course 2490 Leave swamp 7791  
 fell 52 E of 1/4 P. Set center of sec. 1 Tam 4 N 20 W 21 1/2  
 distance to N 1/4 P 39.07 1/8 P. S of center Birch 135.60 E 23  
 " S " 3884 1/8 P. W " " " 4 58 4 W 39  
 " E " 4135 Run W. S from 1/8 P. S of center var 8 E  
 " W " 3951 3985 fell 35 1/2 N of 1/8 P. corrected East for 20.00  
 North from W 1/8 P. on S line var 6.45 E 3250 enter swamp 3887 fell 11 1/2 E.  
 of 1/8 P. set 1/16 P. in SW 1/4. Sugar 10 S 19 W 41.  
 June 19. 1911. as there is a dispute about S 1/4 P. and I find it was done  
 who made the survey before. and his notes show he found S 1/4 P. before the  
 road was made. I began at N 1/4 P. made new bearing Sugar 16 N 74 E 36  
 Run S. (have Dorr's notes) 1522 to Lake 2591 over Lake 3945 Dorr's center 1550 1/3  
 E. 7750 road. bees for correction using Dorr's center. is 1274. off set to eye line  
 99.4 lks. and drove an iron 1 1/4 x 3 1/2 inches. iron with surface. This post is about  
 100 N and 100 W of post set. Run a line from Dorr's 1/4 P. E to me and W. to cor  
 July 14. 1911. a piece of land in Lot 2 commencing at a point where the N. line of  
 Lot 2 intersects Eagle River road. Thence W on N line 600. to Lake Thence S 14° W  
 235 Thence 24 E 75. Thence 60 E 325. Thence 14 E 286 Thence 1/2 E 209 Thence east 200 Thence 200  
 Thence east 200 to Eagle River road Thence N 1/4 P. to place of beginning along road  
 This piece of land is the old mill site. sold by tripp several years ago

B6  
 P 21

B 7  
 P 24

B 7  
 P 27

Dorr's Survey of Sec. \_\_\_\_\_ Town \_\_\_\_\_ Range \_\_\_\_\_ E 4<sup>th</sup> P.M.

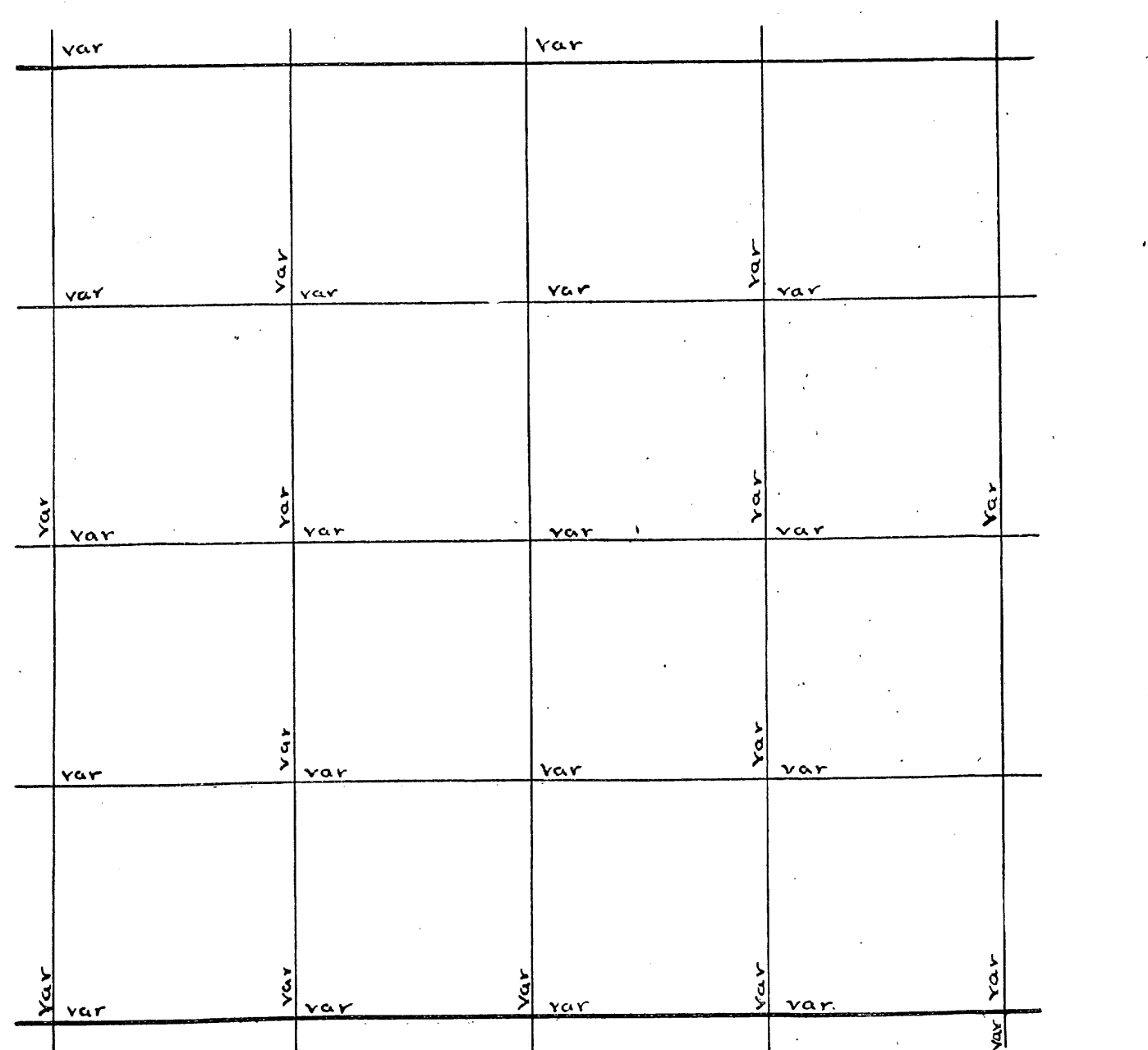

U.S. Survey of Sec. \_\_\_\_\_ Town \_\_\_\_\_ Range \_\_\_\_\_ E 4<sup>th</sup> P.M.

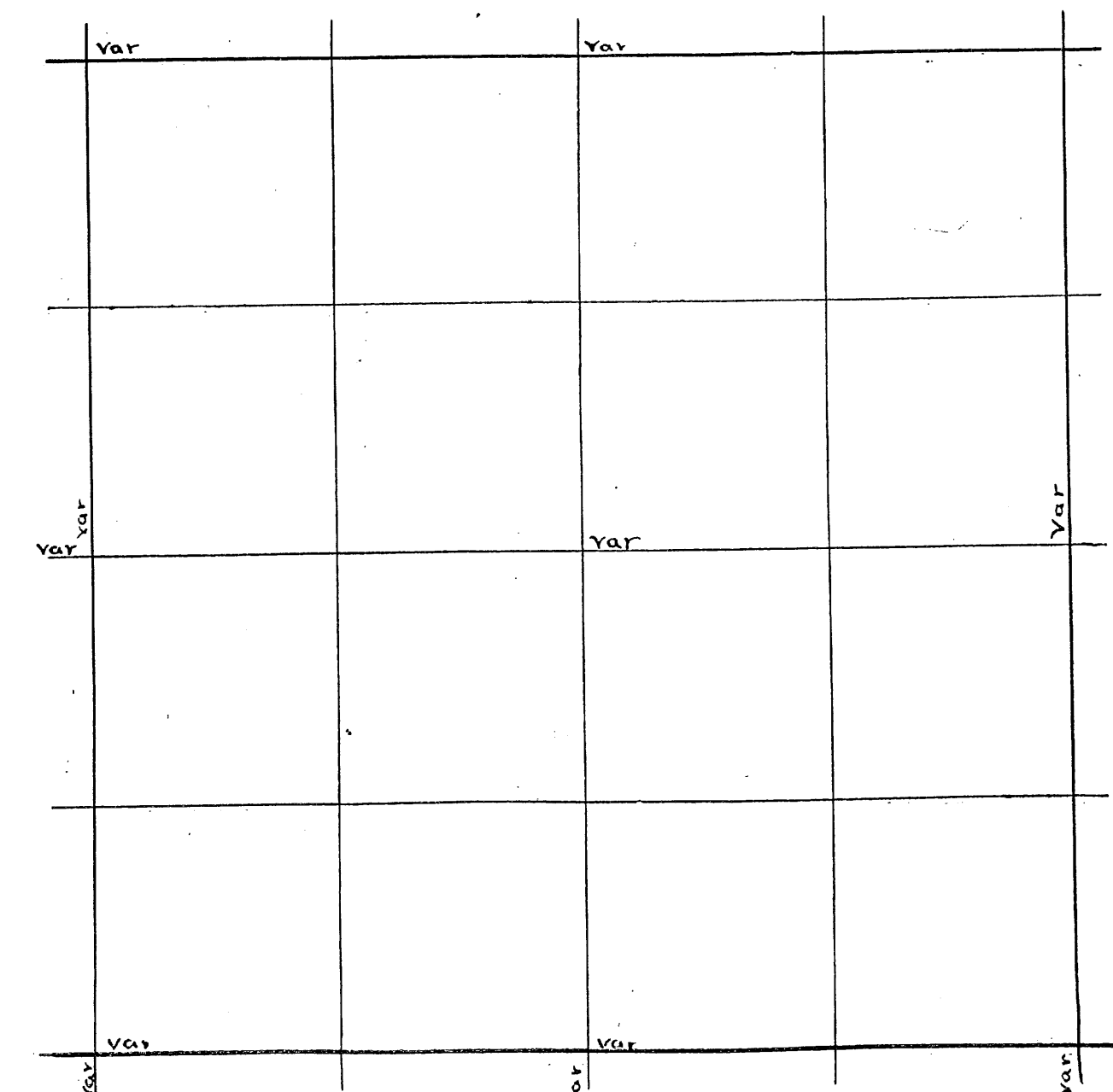

BT  
 255

Sec. 1 39 - 8 - Jan 4<sup>th</sup> 1887 (v4)  
 S. W. Cor E (4) 40.02 var S 28  
 do W (4) 39.68 var N 40  
 do N (4) 39.61 var E 4 (4/4)  
 S 1/8 on W line (4 1/2) 20.00 to state  
 W 1/4 P. E (4 1/2) 20.00 to state (3 1/2)  
 x S (3 1/2) 19.50 to state  
 E 1/8 on S line 2 N (4) to swamp

Dorr's Survey of Sec \_\_\_\_\_ Town \_\_\_\_\_ Range \_\_\_\_\_ E 4<sup>th</sup> P.M.

var		var		
var	var	var	var	var
var	var	var	var	var
var	var	var	var	var
var	var	var	var	var

U.S. Survey of Sec \_\_\_\_\_ Town \_\_\_\_\_ Range \_\_\_\_\_ E 4<sup>th</sup> P.M.

var		var		
var		var		var
var		var		var
var		var		var
var		var		var

SE COR found iron bolt which I drove 2 years ago when orig trees were standing. now gone stumps are still ok with marks

NE COR iron bolt set 2 years ago orig trees are gone now but the stumps are here marks ok. Run s. var 2 1/2 E 39.72 Hit E 1/4 R found E tree ok

Set N 1/8 P on E Line cedar 5 2 8 E 38 7/2 N 1/4 Post of 9 trees but dead

Run s. var 2 1/2 E 19.86 set Temp and run E var 5 0 5 Same course as N Line

4100 fell 15 1/2 S. of 1/8 P. JUNE 28. 1910

SE COR found post on orig trees. Run W. var 1 E. 4150 Stron 5 1/2 wide runs SW

4650 Robbins RR. 104 64 fell 7.42 N of 1/4 P bet 1/4 23 in road. went to 8000 and looked for SW cor and found it. Both trees are down and marks are nearly gone, set post and made new bearing. Cedar stump 15 S 20 W 1 1/2

Picked up Ransom and at 6447 fell 359 1/2 N of SW Cor. Set W 1/8 P on S Line

at 16 1/2 E of SW Cor Cedar stump 14 N 3 1/2 E 24. Set S. 1/4 P at 3223 1/2

Cedar stump 12 S 8 W 5 1/2 Hem 10 2 1/2 W 4 1/2 Set E 1/8 P on S Line at 16 1 1/2 W. of SE COR Hem 10 S 2 E 40

SURVEY OF ROAD FOR TOWN SUGAR CAMP JUNE 1909

NE COR Run s. on old Line 3972 found 1/4 P on Line 7935 fell 11 E. of cor found Post

orig trees nearly gone made new bearing. Birch stump 11 S 33 E 37

Corrected Line N for road

JUNE 8. 1911. N 1/8 P on E Line. Run W. var 3 1/4 E 38.79 fell 62 N of 1/8 Post

Corrected Line to Robbins RR. Run a Line N. from N 1/4 P var 4 E 475 to 3 Lakes Road and set post. Hem 10 N 19 W 64

May 12 1911 West from NE COR var 5 E 40.00 1/4 P on Line 63 86 to Lake

and set post. Hem 10 S 20 N 3 1/2 E 40 East from W 1/4 P var 5 E 6602 fell

230 1/2 N of E 1/4 P. South from N 1/4 P var 9 E 78 33. fell 46 E of S 1/4 P

which I set last summer. Cedar SEP 12 N 2 1/2 W 4 1/2 Hem SEP 16 S 41 W 3 1/2

Hem 11 S 58 W 5 1/2 Cent of sec Birch 1/4 S 88 E 3

Birch SEP 12 S 71 W 13

Dist to N 1/4 P 3847 1/8 P N of cent iron pipe for Town Sugar SE 18 N 41 E 4 1/2

3886 Corrected Line N and west from cent

3670

2933

B 6  
P 89  
B 4  
P 49  
B 6  
P 92  
B 7  
P 23-18

Dorr's Survey of Sec. Town Range E 4th P.M.

var		var		
	var	var	var	var
var	var	var	var	var
	var	var	var	var
var	var	var	var	var
	var	var	var	var
var	var	var	var	var

U.S. Survey of Sec. Town Range E 4th P.M.

var		var	
	var	var	var
var	var	var	var
	var	var	var
var	var	var	var
	var	var	var
var	var	var	var

Sec. 25 Town 39 Range 8 By whom Surveyed B.F. Herr Date of Survey Jan 5 1887 copied from Original Book no. 1 Page 45  
Sec. 16 Town 38 Range 9 By whom Surveyed Date of Survey copied from Co Plat Book Page

pl  
pus  
Sec. 25 39 8 Jan 5 1887  
N.E. Cor. W. (4) 40.00 Found no. 14 P.  
20.00 chs. W. of N.E. Cor. S. (6) 20.50 and left it

Large grid area with horizontal lines, mostly blank.

Dorrs Survey of Sec. Town Range E 4<sup>th</sup> P.M.

var		var		
var	var	var	var	var
var	var	var	var	var
var	var	var	var	var
var	var	var	var	var
var	var	var	var	var

U.S. Survey of Sec. Town Range E 4<sup>th</sup> P.M.

var		var		
var	var	var	var	var
var		var		var
var	var	var	var	var

B1  
 P70) Sec 18-39-9 Nov-29-1888  
 S.E. Cor. N. (2 1/2) 81.20 var W. 57  
 81.46 var W. 90 (2 1/4)

5. 6. 7. 8. { Norway 5 N 53 E 15 } new  
 2 1/4 { do 8 S 61 W 26 }  
 do Original bearings low  
 Blumps agreeing with Original stakes

S. E. Cor 8 W. (1 1/2) 153.64 var N. 22  
 75.60 var N. 1.34

7. 8. 17. 18 { maple 6 S 85 3/4 E 26 }  
 do 7 N 67 3/4 W 29 1/2

N 1/8 on E line 18 W. (1 1/2) 76.50 var S. 60 1/2

W 1/4 P 8 { Pine 10 N 58 W 14 }  
 do 7 S 71 E 9 1/4 (1 1/2)

Fence W. (1/2) 78.20 var N. 15 1/2

Secs 7-8-17-18 continued

W 1/4 P 8 E (1/2) 39.32 var N. 1.07 1/2  
 74.41 var N. (1 1/2)

N 1/4 P 8 S 0 83.52 var W. 2.16  
 43.46 var W. (1 1/2)

S 1/4 P 8 { Birch 14 S 86 1/2 W 11 1/2 }  
 do 6 S 63 E 17 1/2

Cor 8 { Pine 17 S 85 1/2 W 94 }  
 do 12 S 19 W 76

1/8 bet W 1/4 & 8 aspen 9 S 75 1/2 W 27

1/8 bet W 1/4 & N (1 1/2) 21.00 to stake X  
 Pine stp 22 S 66 1/2 E 23 1/4

X W. Through Pine  
 Scaled up about 500 ft of trespass on these Sec's

Dorr's Survey of Sec \_\_\_\_\_ Town \_\_\_\_\_ Range \_\_\_\_\_ E 4<sup>th</sup> P.M.

var		var		
	var		var	
var	var	var	var	var
var	var	var	var	var
var	var	var	var	var
var	var	var	var	var
var	var	var	var	var

U.S. Survey of Sec \_\_\_\_\_ Town \_\_\_\_\_ Range \_\_\_\_\_ E 4<sup>th</sup> P.M.

var		var		
var	var		var	var
var	var		var	var
var	var		var	var
var	var		var	var



D+ Sec 29-39-7- April 29 1899  
 N.E. Cor. angle bet Randoms 89 1/4°  
 N.E. Cor. W. (4) 39.89 var S. 22 1/2 v 4 1/2°  
 N.E. Cor. Comm. 6 in N. of Corner  
 N.E. Cor. W. (4) 79.97 var S. 59 v 5°  
 Angle bet Randoms at N.W. Cor. 90 3/4°  
 N.W. Cor. S. (4 1/2) 1.50 Then Offset East 1.60 angle 76° Dist 6.42  
 whole distance to Lake 55.50 did not find m.c.  
 N.W. Cor. S. (4 1/2) 39.89 var E 64 1/2 v 4 3/4°  
 E 1/4 P.W. (3 3/4) 80.48 var N. 23 1/2 v 4°  
 E 1/4 P.W. (3 1/4) 40.21 + 6 - 9 1/2 = 40.17 1/2  
 N 1/4 P.S. (3 1/2) 40.14 var W 4 v 3 1/2°  
 Cen Sec marked Stake in Wind fall  
 5 Dead Sugar stb. 14 West 22 1/2  
 S.E. Cor. W. (4 1/4) 23.23 var S. 3 1/2 v 3° 40'  
 E 1/8 on S. line N. (4 1/2) 40.50 var W 11 v 5 1/2°  
 1/8 bet E 1/4 & Birch 12 N. 9 1/2 E 26 3/4  
 Cen S.E. 1/4 Spruce 7 S. 19 1/2 E 28 1/4  
 1/8 bet N 1/4 & Hemk 9 S 42 E 16 1/3  
 N 1/8 on E line W. ( ) 40.10 var S. 7 v 4° 5'  
 From Cen S.E. 1/4 W. through wet swamp to Lake shore  
  
 S.E. Cor. Set from orig. trees both down. New bearing set at stamp 15520W 4 1/2  
 Run W. var 5 3/4 E 4035 fell 1 1/2 S. of S. 1/4 P in road  
 N.W. Cor. in road found 2 stps marked in 1908 ok. Run S on on  
 offset of 2 1/4 kks. var 4° E on road supposed to be on line 7849 fell 1.57 1/2  
 W of SW cpr include in offset. Set S 1/8 P.W. line } ced at sep 10571 W 22  
 W 1/4 P. New Birch stp 16 N 28 1/2 E 9 1/2 N 1/8 P on W line } Birch stp 15 N 81 W 26  
 E from W 1/4 P. var 4° E 2008 offset S. 3 Links to miss Large Pine stub.  
 6600 Rhineclander road 8147 fall 232 S. of E 1/4 P. found Birch broken  
 off and no arks gone found stps of maple NEW W.Pine stp 24 S 18 E 5  
 Set new Post South from N 1/4 P. var 5 1/2 E 8019 fell 56 E of S. 1/4 P.  
 in road NEW marked E ck. Pole several years ago. Set center of  
 section } Birch N 85 E 10 distance to N 1/4 P. 4027 1/2  
 1/8 P. var cent W Pine stub 48519 E 58 } S 1/4 3991 1/2  
 N from 1/8 W. of center of var 4° E } E 1/4 4117  
 Should have run on 5 1/4 E. 59 } W 1/4 4030  
 wanted to go through ELG arms 3979 fell 101 E of 1/8 R which had  
 set in 1908

B 6  
P 149  
B 6  
P 150

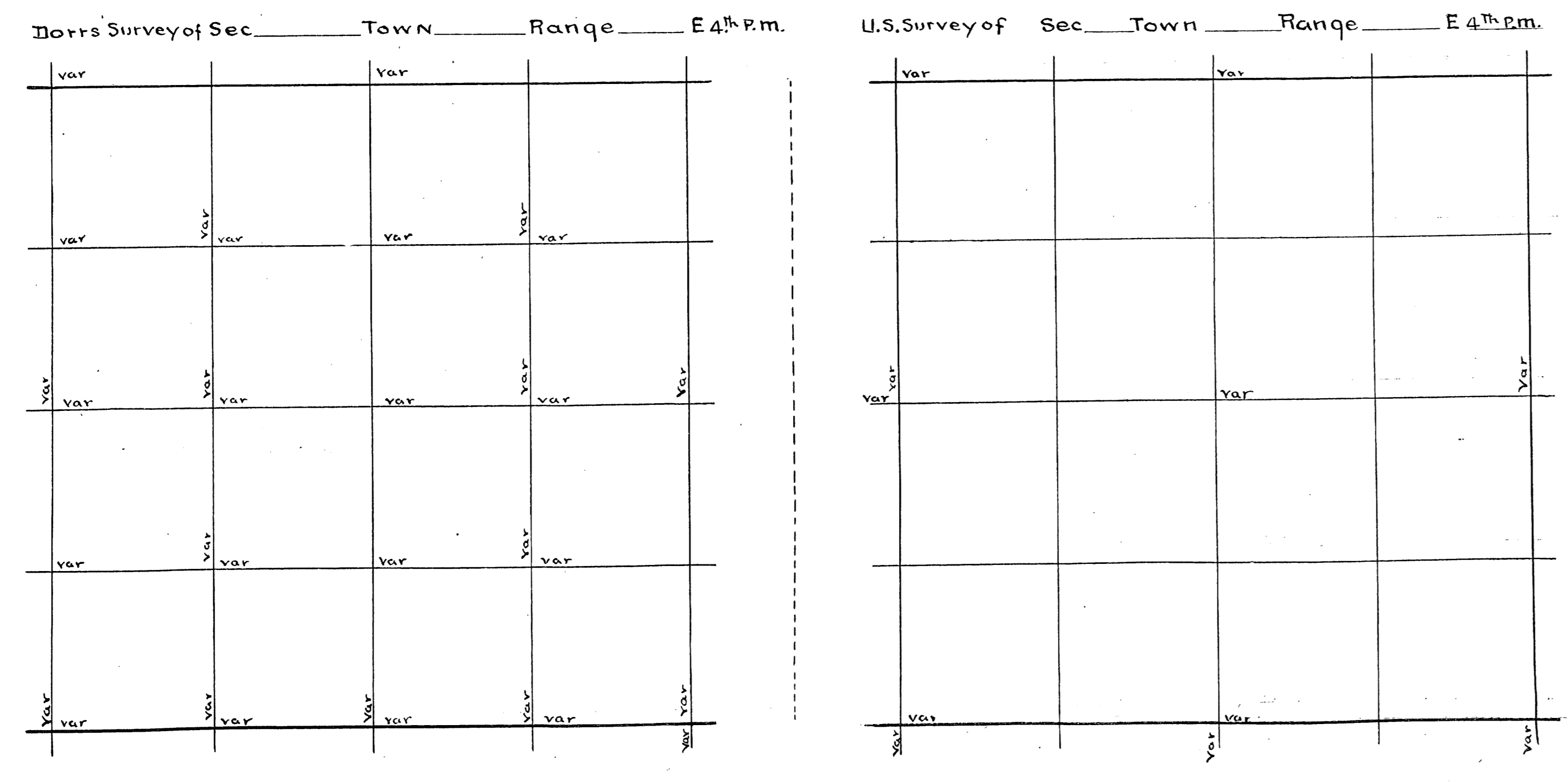

Elk on S. line Hemk 11 S. 44 1/2 W. 22  
 Cen. Sec. Pine 10 N 69 3/4 W 21  
 do 10 S. 15 E 35 1/2  
 1/8 bet E 1/4 Pine 13 N. 39 1/2 E 15  
 1/8 on E line Hemk 12 N. 63 E 20  
 This last does not say whether N or S. 1/8.

W 1/4 R found Post set by Dorr and orig maple tree Run E on an offset  
 S. 33 3/4 LKS to old random made by Dorr. 250 SEAM 15. 4565 FELL 15 S. OF  
 Center set by Dorr. Cor. dist. 4119. Found an over run of 446 proportioned  
 over run and set 1/8 P. W. OF CENTER at 2549 E OF W 1/4 P. maple 8 N 4 1/2 W 23  
 N 1/4 P org. trees. cedar is down & nearly burned up pine is dead and  
 marks nearly gone. NEW 1/2 Pine 14 N 28 W 25. Run W Ua 2 E 41 SEAM  
 20. Runs NE. 42600 SEAM. 4666 FELL 319 S. OF N.W. Cor. 4 org. trees.  
 SET W 1/8 N Line at 2267 3/4 W OF 1/4 P. Hem 10 N 67 1/4 E 31 1/2  
 16 S 75 1/2 W 20 1/2 1/8 P. W. OF DORR'S  
 Center of Run N. Ua 330 E 3788 FELL 41 1/2 E OF 1/8 P. There is a Oak on W  
 Line where N 1/8 P would come. set set 1/16 P. and run E var 3 1/4 W 2244 fell  
 52 1/2 N. OF DORR'S 1/8 P. corrected Line W to 1/16 P. and run S. Ua 3 1/4 E 48 P  
 4000 No 1/8 P. set line stakes and went S.W. cor. 4 org. trees. Run E var 3 W  
 4406 FELL 247 S. OF S. 1/4 P. set by Dorr set Post and went W set W 1/8 P. on S. line  
 549 av 12 N 49 E 44 1/2  
 Cedar 7576 1/4 E 46 corrected Line bet 1/8 P + SW cor. prolonged N S Line to 1/8 P  
 and corrected same N to 1/8 P. finished Oct 3. 1902.

SEE Pg 284

Dorris Survey of Sec 19 Town 39 Range 9 E 4th P.M.

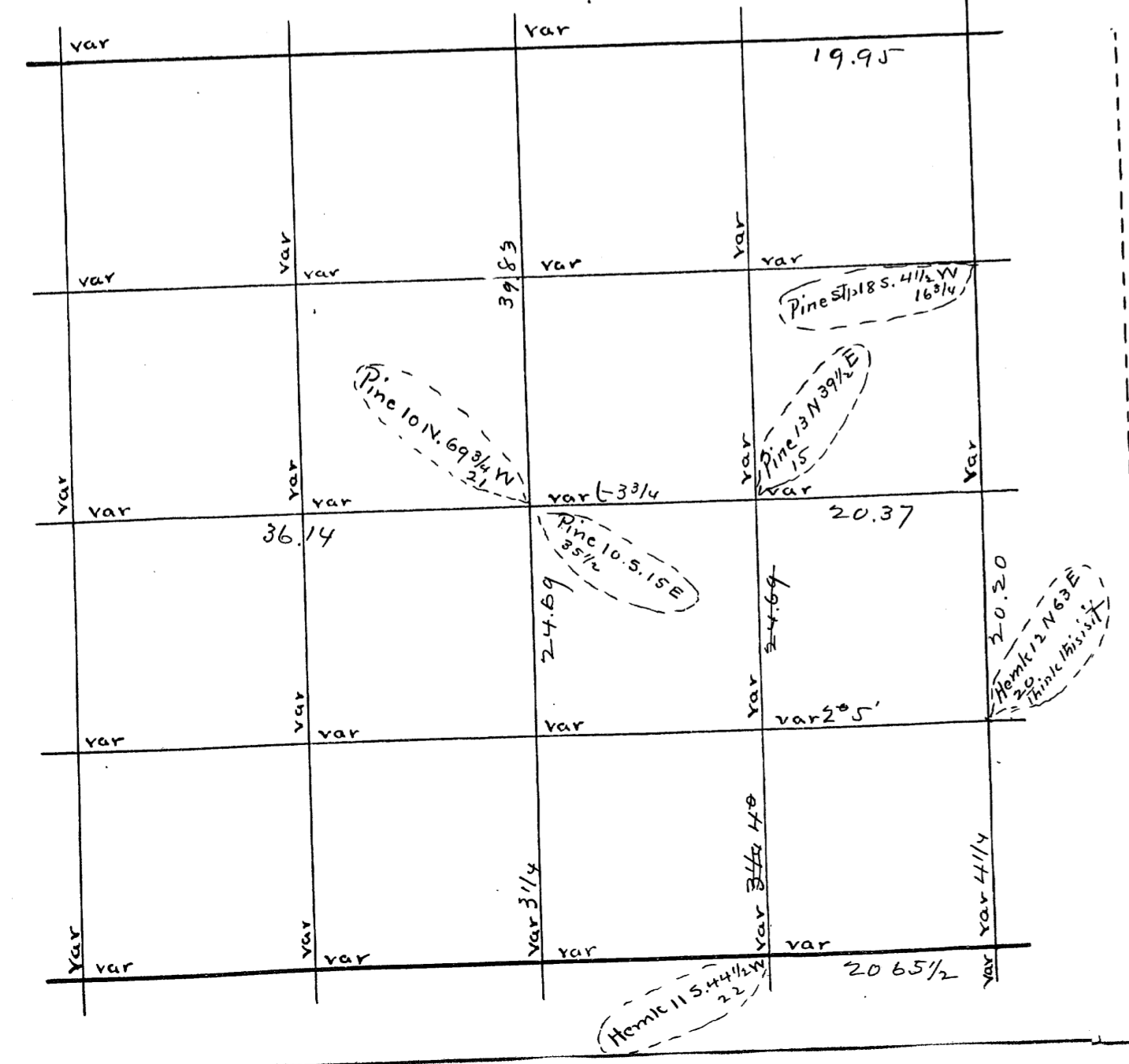

U.S. Survey of Sec. Town Range E 4th P.M.

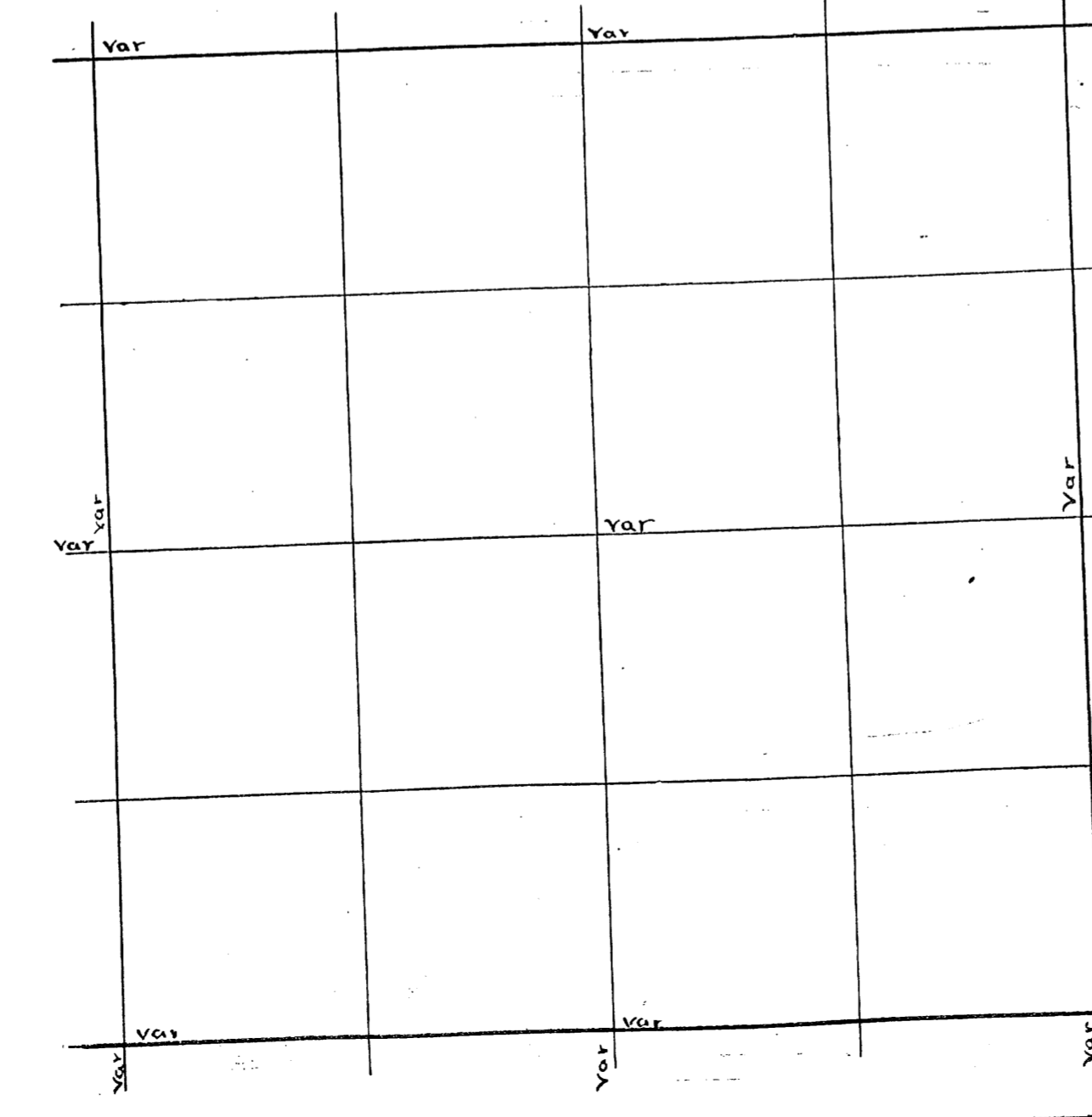

Sec. 20 Town 39 Range 9 By whom Surveyed B. F. Dorr Date of Survey Mch 3 1899 copied from Original Book no 4 Page 59

By 6  
Pg 9  
Sec 20 39 - 9 March 3<sup>rd</sup> 1899 (B. F. Dorr)  
W 1/4 P. N. (5) 39.64 var W. 4 1/2 x 5 1/4  
N 1/8 on W. line Pine st 18 S. 4 1/2 W. 16 3/4  
N. W. Cor E. (4 1/2) to Lake r left  
W 1/4 P. E. (3 1/2)

Dorr's Survey of Sec 20 Town 39 Range 9 E 4<sup>th</sup> P.M.

U.S. Survey of Sec Town Range E 4<sup>th</sup> P.M.

var		var			
var	var	var	var	var	
var	var	var	var	var	var
var	var	var	var	var	var
var	var	var	var	var	var
var	var	var	var	var	var

var		var			
var		var			var
var		var			var

71<sup>st</sup> 2<sup>nd</sup> 18. 4 1/2 W. 16 3/4

N.B. Notes Spring 1900 Hom 12 N 63 E

Sec. 24 Town 39 Range 9 By whom Surveyed B. F. Dorrs Date of Survey Feb 12 1894 copied from Original Book no 3 Page 109

Sec. Town Range By whom Surved Date of Survey copied from Co Plat Book Page

B3  
P109  
Sec 24 39-9 (B.3 P. 109) Feby 12 1894.  
S.W. Cor. N. (6) 74.50 to old E. & W. lines  
S 1/4 P. N. (6) 75.60 var E 18 v 6"  
Sec 24 39-9 continued (B.3 P. 110)  
Midway bet N & S 1/4 P. S.  
E (7 1/2) 42.44 var N 34 v 7° 50'  
B3  
P108  
Sec 24 39-9 (B.3 P. 108) Jany 31<sup>st</sup> 1894  
E 1/4 P. N. (4 1/2) 40.06 var E 1.40 v 4° 5'  
N.E. Cor. W. (4 1/2) 13.11 tails and left it.  
  
Sec 24 39-9 no more

Dorrs Survey of Sec \_\_\_\_\_ Town \_\_\_\_\_ Range \_\_\_\_\_ E 4<sup>th</sup> P.M.

var		var		
var	var	var	var	var
var	var	var	var	var
var	var	var	var	var
var	var	var	var	var
var	var	var	var	var

U.S. Survey of Sec \_\_\_\_\_ Town \_\_\_\_\_ Range \_\_\_\_\_ E 4<sup>th</sup> P.M.

var		var		
var		var		var
var		var		var
var		var		var

Sec 25 39 9 Jan'y 29 1894 (B. 3. P. 108)  
~~E 1/4 P. N. (4 1/2) 40.06 var E 1.40 v 4 1/2~~  
 N. E. Cor S. (4 1/2) 38.98 var W. 70 v 4 1/2  
 N 1/8 on E. line Tamc 12 N. 12 1/2 W. 13 1/2  
 N. E. Cor W. (4 1/2) 40.00 & left found Bearing Trees  
 but had no field notes  
 N. E. Cor W. (4 1/2) 40.62 var N. 6 v 4 1/2

E 1/4 P. in road set a hub F. DORR bearings. Run W. var 3° E  
 2068 Found Dorr's 1/8 P. corrected on to it and prolonged corrected  
 Line WEST 4152. Fell 8 ft N of Dorr's center found post and bearings  
 nearly gone set post and made new bearings  
 corrected E. for road

B. 7  
 p 23

Dorr's Survey of Sec \_\_\_\_\_ Town \_\_\_\_\_ Range \_\_\_\_\_ E 4<sup>th</sup> P. m.

var		var		
var	var	var	var	var
var	var	var	var	var
var	var	var	var	var
var	var	var	var	var
var	var	var	var	var

U.S. Survey of Sec \_\_\_\_\_ Town \_\_\_\_\_ Range \_\_\_\_\_ E 4<sup>th</sup> P. m.

var		var		
var		var		var
var		var		var

34, 26, 27, 28, 39 9

S.W. Cor 34 N. (6) 73.07 var E 1.13 (5/2) mch 17 1892  
 N.W. Cor N. (6 1/4) 84.50 var E 55 (6 3/4)  
 Hence N. (7 1/2) 86.65 var W. 34 v 7 1/2  
 W 1/4 P. 27 E. (5 3/4) 83.10 var N. 347 (5 1/2)  
 S.W. Cor 27 (6) 80.68 var N. 63 v 4 1/4  
 S 1/4 P. 27 Hemlock 10 S. 57 W. 23  
 Cedar 11 N. 13 E. 13 3/4  
 do 27 N. 5 1/2 79.74 var E 96 (4 1/2)  
 S. E Cor 27 Birch 8 S. 25 E 14  
 do 10 N. 62 W. 11  
 E 1/4 P. N. 27 (5 1/2) 39.58 var W. 80 v 5 1/2  
 N. E. Cor W. 27 (5 1/2) 85.50 to Sec line across Lake  
 M.C. S. of N.W. Cor 27 N. (6) E. 40.42 var E 2.58 v 6  
 N 1/4 P. 27 Hemk 7 N. 12 1/2 W. 13 1/2  
 Maple 7 S. 34 1/2 W. 18  
 Cen Sec Pine 14 N. 5 E. 9 1/2  
 Spruce 14 N. 81 E 43  
 1/8 bet N. 1/4 27 Norway stp 15 S. 22 1/2 W. 9 3/4  
 do do do 14 N. 16 1/2 W. 21 1/4  
 1/8 bet N. 1/4 27 E. (4 1/4) 42.15 var N. 21 (3 1/2)  
 Sec 27. Continued (B.P. 51)  
 N 1/8 on E. line Pine 12 N. 75 1/2 E 22  
 Norway stp 20 N 52 W. 14 3/4  
 1/8 bet S 1/4 27 Pine stp 30 N. 51 W. 19  
 do do (2 1/2) 40.70 var N. 38  
 N.E. Cor W 27 (5 1/2) 76.62 var S. 31 1/2 } Grahams M.C.  
 Grahams M.C. Norway 12 N. 10 E 6  
 M.C. 28 v 33 low birch stp 091  
 new Dead Pine 22 N. 38 W. 19  
 Hence E (5 1/2) 27.20 to a point 5.15 N. of M.C. on S. side of Lake  
 S 1/8 on W. line Balsam 6 N. 84 E 11 1/2  
 Cen S W 1/4 Hemk 10 N. 56 E 9  
 do do N. (6) 20.60 var E 30  
 W 1/4 34 Hemk 10 S. 31 1/2 E 14 1/2  
 do 7 N. 41 E 23 1/2

(I cant see where 28 comes in)

Dorr's Survey of Sec. 27 Town 39 Range 9 E 4th P.M.

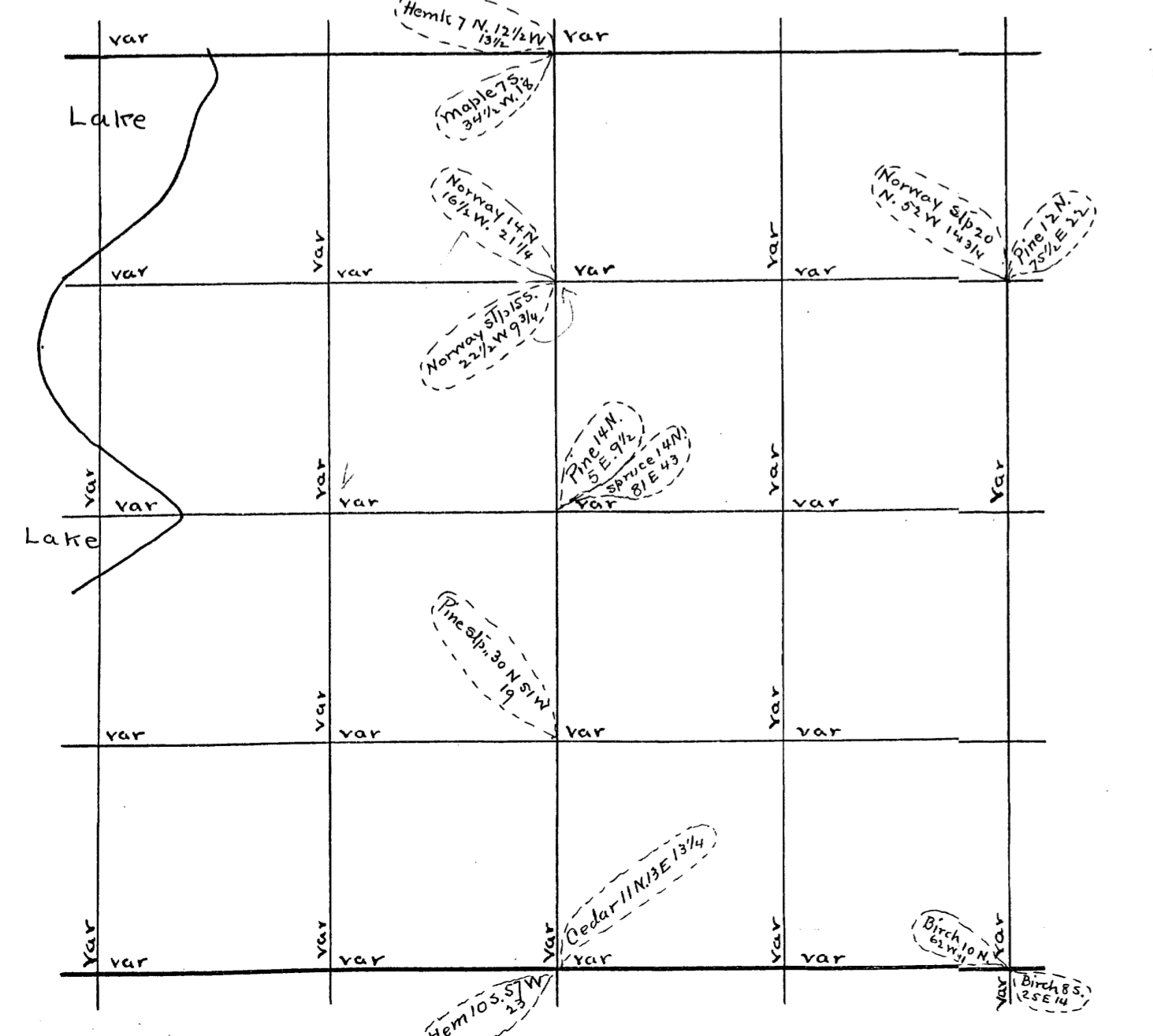

U.S. Survey of Sec. Town Range E 4th P.M.

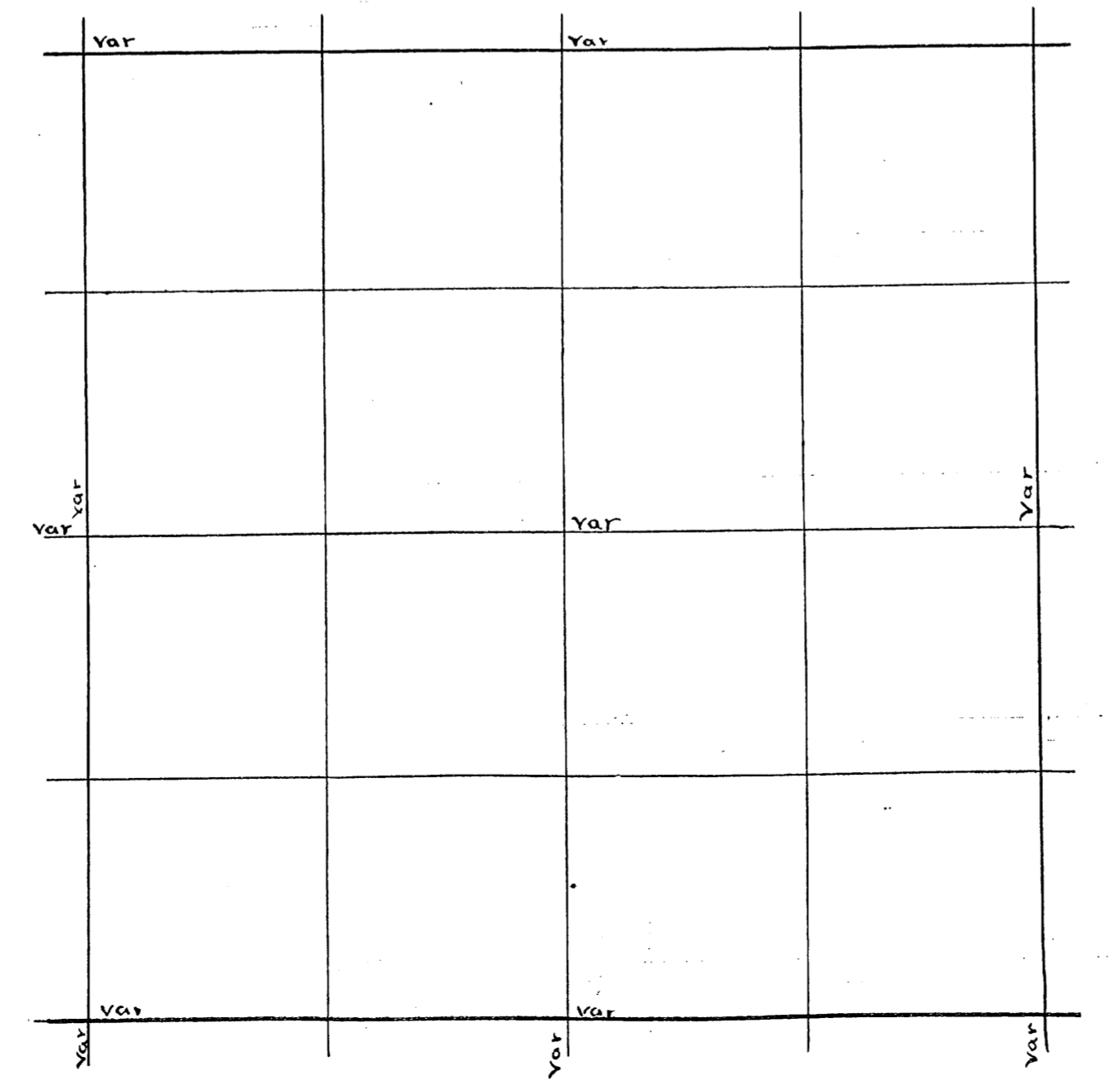

Sec. 30 Town 39 Range 9 By whom Surveyed B. F. Dorr  
Date of Survey Oct 18 1893 copied from Original Book no. 3 Page 94

Sec. 19 Town 39 Range 9 By whom Surveyed B. F. Dorr  
Date of Survey Oct 18 1893 copied from Co Plat Book Page 96

1920 continued

Sec 30 39-9 Oct 18 1893 (B3 P94)

N.E. Cor. S. (5 1/2) 14.50 to therefore Offset W. 1.00 angles 21° 5' E  
 dist 2.594 + 14.50 = 17.10  
 at 20.42 <sup>therefore</sup> Offset E. 75 angle S. 22° 25' W. dist 18.2  
 at 31.20 <sup>therefore</sup> Offset W. 2.30 angle S. 24° 40' E dist 5.00  
 5.00 + 31.20 = 36.20

30.0 q continued, at 65.63 s. 75 W. 3.00 then S. 28 E  
 dist 6.226 + 65.63 = 71.86  
 71.86 + 8.14 = 80.00 r left it  
 N 1/4 P. S. (5) = 62.50 v 5° then E. 4.78 1/2 var N 50 = 68.00 var E 63  
 4.78 1/2 + 1/2 = 4.55  
 S 1/4 P. E. (5) 39.21 var S. 33 1/2 v 4.55  
 N. E. Cor S. (5 1/4) 65.43 var W. 2.09 v 5° 20'  
 do do S (5 1/2) 25.52 var W. 1.77 v 5 1/4  
 N. E. Cor 30 W. (5) 41.31 var N. 2.68 v 4 1/2  
 S. E. Cor 19 N. (5) 40.40 var W. 5.2 v 5 3/4  
 E 1/4 P. W. (7) 76.35 var S. 14.50 v 6 1/2  
 do W. (3 5/8) 76.88 var N. 10 v 3 5/8  
 S 1/4 P. 19 N. (4 1/2) 59.21 var W. 1.82 v 4 3/4  
 E 1/8 on S. line N. Hemk 11. S 14 1/2 W 22  
 E 1/4 P. 30 W. (6 1/2) 77.96 var S. 6.8 v 6° 8'  
 Cen 30 Pine 30 S. 24 E. 13 1/2  
 do do 20 S. 75 E. 20 1/2  
 1/8 bet E 1/4 & 30. Pine 30 N. 77 1/2 W. 10  
 do do S. (7) 39.77 var W. 18 1/2 v 7  
 1/8 bet S. 1/4 & Hemk 9 N. 35 W. 21  
 do do E (5 1/2) 15.00 to swamp

Secs 19 & 30 39-9 continued

E 1/8 on S. line 30. Pine 6 S. 36 1/2 W. 15 1/4  
 N. E. Cor 19 W. (3) 68.58 var S. 1.74 v 2 1/2  
 M. C. S. of Birch 9 S. 24 E. 23  
 N. W. Cor. stp 3.19 1/2 W. 30.  
 do E. (5) 7.00 S. N. 1.25 r set M. C. E. of N. W. Cor  
 M. C. E. of Norway 22.31 W 4  
 N. W. Cor Pine 10 S. 47 W 14  
 E 1/8 on S. line N (3 3/4) 44.82 var E 15 v 4°  
 N 1/4 P. 19 Pine 14 N. 79 E. 24 3/4  
 do 9 N. 15 1/2 E 28 1/2  
 Cen 19 Pine 10 N. 69 3/4 W. 21 (See next page)  
 " 10 S. 15 E 35 1/2

1920 continued

1/8 bet E 1/4 & Pine 13 N. 39 1/2 E 15  
 Cen 30 S. E. 14 E (2° 5') 20.38 hit it  
 S 1/8 on E. line Hemk 12 N. 63 E 20  
 Cen N. E. 1/4 30 E (7 1/2) 20.73 var N. 14 1/2  
 N 1/8 on E. line marked stake in overflow  
 E 1/8 on N. line S (9 1/4) 24.60 var E 15

Sec 30 39-9 mch 3 1899 (B4 P59)

N 1/4 P. S (6 1/4) 23.72 var E 41 v 9 3/4  
 1/8 bet N 1/4 & Hemk 10 N. 17 1/4 E. 4 1/2  
 do do W. (6 1/2) 35.84 var S. 70 1/2 v 6 1/4  
 W 1/4 P. N. (5 1/2) 39.42 var W 61 v 6°  
 N 1/8 on W. line Pine stp 30 S. 78 1/2 W 15 1/2  
 1/8 bet N 1/4 & E (7) 20.72 var N. 9 v 6° 50'  
 Cen Sec. W. (5 1/2) 36.34 var S. 21 1/2 v 5 1/2  
 1/8 bet W 1/4 & Pine 30 S. 76 E 35  
 S 1/4 P. E (4 1/2) 19.61 var S. 14  
 S. E. Cor E (4 1/4) 84.00 r found nothing in 32

SEE P. 249

Dorr's Survey of Sec. 30 TOWN 39 Range 9 E 4th P.M.

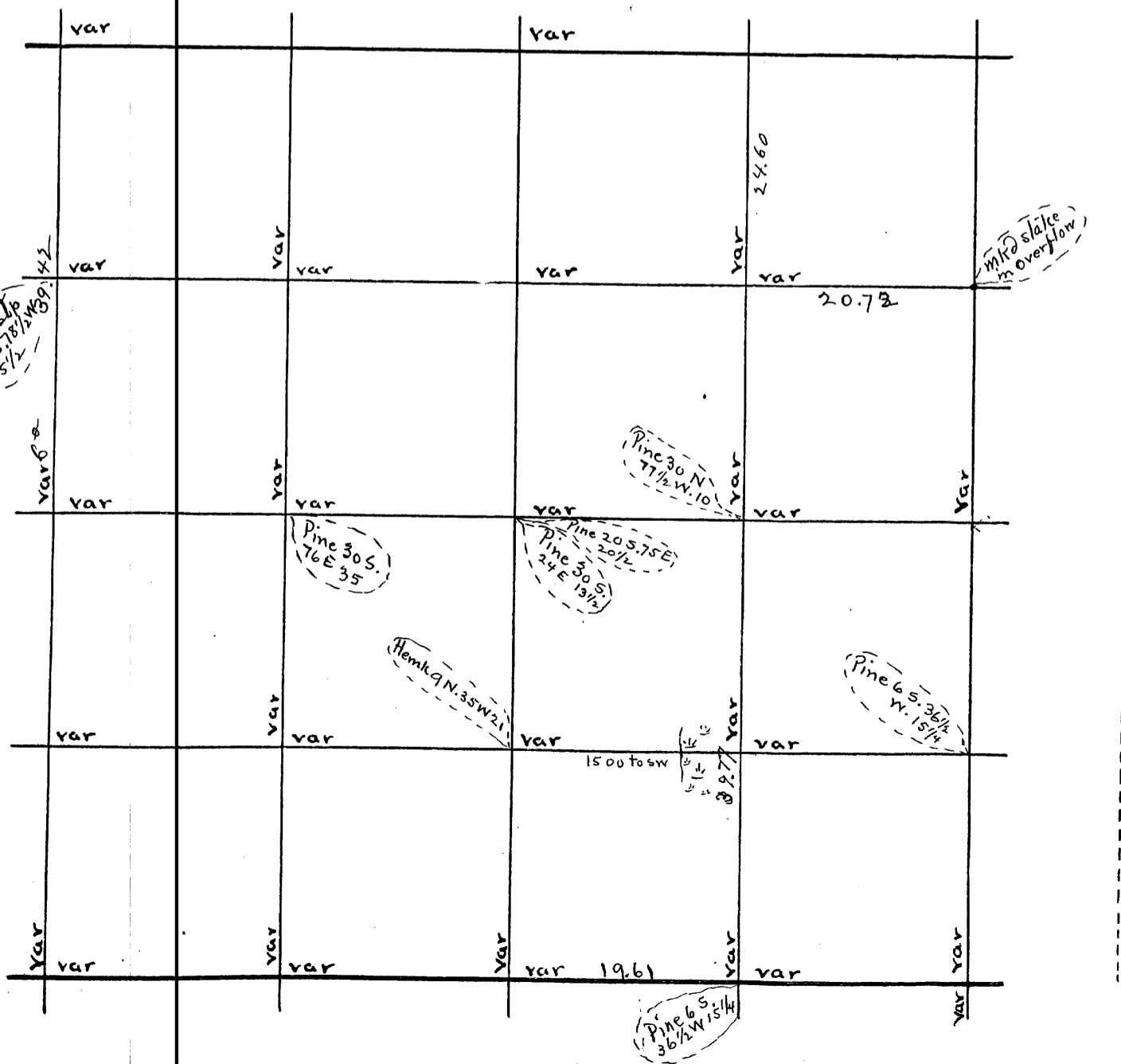

U.S. Survey of Sec. 19 Town 39 Range 9 E 4th P.M.

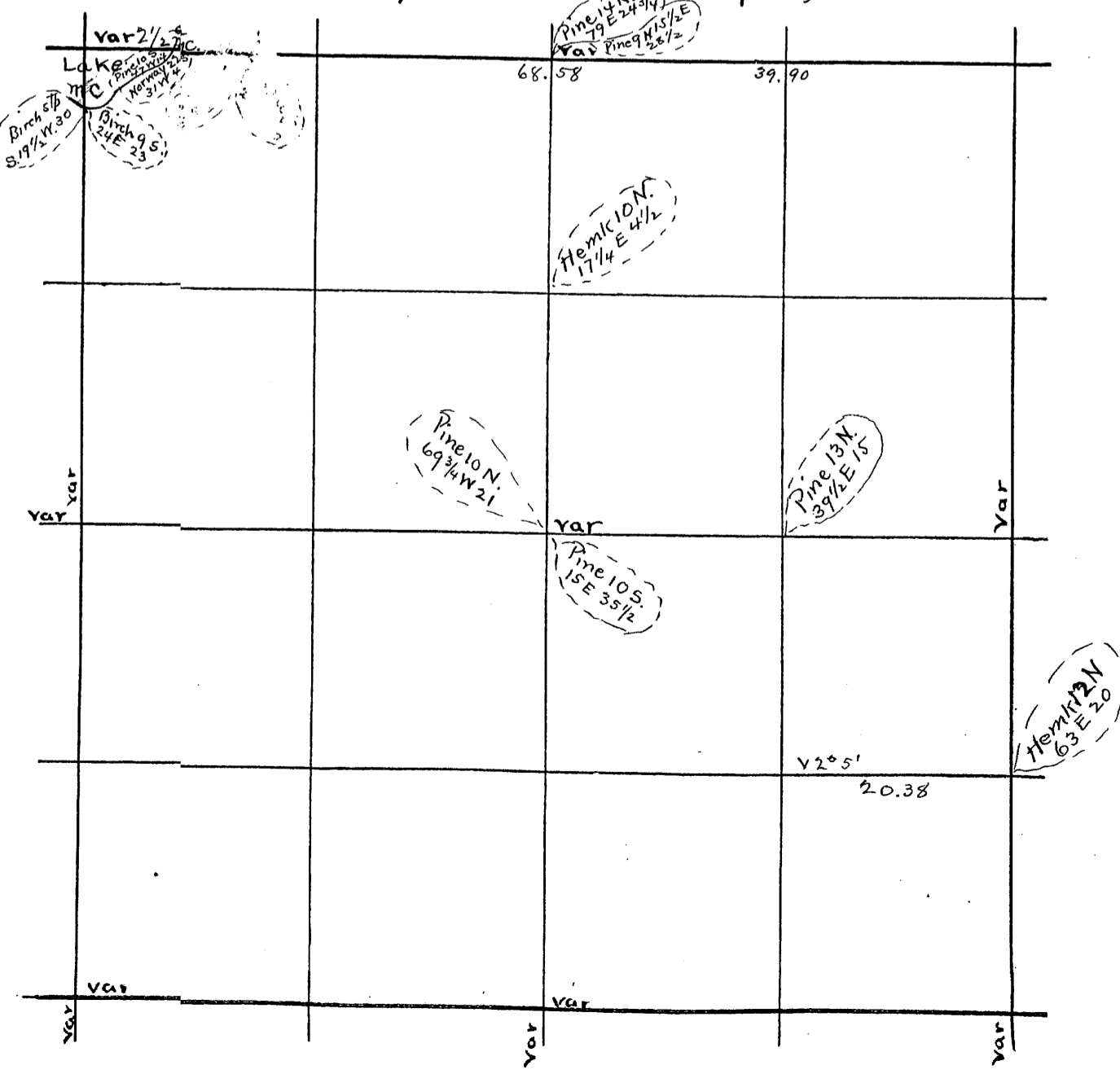

Sec 34 39 - 9 Moh 17<sup>th</sup> 1892 (B 3 P 52)  
 S.W. Cor. N. (6) 73.07 var E 1.13 (5/2)  
 N.W. Cor. N. (6 1/4) 38.86 var E 5.5 (6 3/4)  
 Thence N. (7 1/2) 18.63 var W. 34 v 7 1/2  
 W 1/4 P. 27 E 5 3/4 83.10 var N. 3.47 (5 3/4)  
 S.W. Cor. E. (6) 80.68 var N. 6.3 v 4 1/4  
 S 1/4 P. 27 Hemk 10 S. 57 W. 23  
 Cedar H. N. 13 E 13 3/4  
 do N. (5 1/2) 79.74 var E 9.6  
 S.E. Cor 27 Birch 8 S. 25 E. 14  
 do 10 N. 62 W. 11  
 E 1/4 P. N. (5 1/4) 39.58 var W. 80 v 50 S  
 N.E. Cor W. (5 1/4) 85.50 to sec line across the Lake  
 M.C. S. of N.W. Cor. 27 N (6) 40.42  
 var E 2.58 v 6  
 N 1/4 P. Hemk 7 N. 12 1/2 W. 13 1/2  
 maple 14 N. 5 E 9 1/2 7 S. 34 1/2 W. 18  
 Cen Sec Pine 14 N. 5 E 9 1/2  
 spruce 14 N. 8 E 43  
 1/8 bet N. 1/4 2 Norway stp 15 S. 22 1/2 W. 9 2/3  
 do do do 14 N. 16 1/2 W. 21 1/4  
 1/8 bet N. 1/4 2 E (4 1/4) 42.15 var N. 3 1/2  
 Sec 27 N 1/8 on E line Pine 12 N. 75 1/2 W. 14 3/4  
 Norway stp 20 N. 52 W. 14 3/4  
 1/8 bet S 1/4 2 Pine stp 30 N. 51 W. 19  
 do do W. (2 1/4) 40.70 var N. 3.8  
 N.E. Cor W. (5 1/2) 76.62 var S. 31 1/2  
 M.C. bet 28 r 33 low birch stump Cgl  
 new Dead Pine 22 N. 38 W. 19  
 Thence E (5 1/2) 27.20 to a point 5 1/2 N. of M.C. on S. side of Lake  
 S 1/8 on W. line Balsam 6 N. 84 E 11 1/2  
 Cen S. W. 1/4 Hemk 10 N. 56 E 9  
 do do N. (6) 20.60 var E 30  
 W 1/4 P. 34 Hemk 10 S. 31 1/2 E 14 1/2  
 do 7 N. 41 E 23 1/2

Sec 34 39 - 9 Feby 14. 1894 (B 3 P. 110)  
 E 1/4 P. W. (12) 80.00 v 11 3/4 Then N.  
 9.50 Then W. 5.67 var N. 44  
 E 1/4 P. W. (12) 85.67 var S. 9.06  
 At Talley q Offset N. 4.76 and  
 was 28 links S. 5 24 West of Dan's Center v 12 1/4  
 Dan's Cen S. (6) 38.24 var W. 43 1/2  
 " "

Dorr's Survey of Sec \_\_\_\_\_ Town \_\_\_\_\_ Range \_\_\_\_\_ E 4<sup>th</sup> P.M.

var		var		
	var		var	
var	var	var	var	var
var	var	var	var	var
var	var	var	var	var
var	var	var	var	var

U.S. Survey of Sec \_\_\_\_\_ Town \_\_\_\_\_ Range \_\_\_\_\_ E 4<sup>th</sup> P.M.

var		var		
var		var		var
var		var		var



Sec. 23 Town 38 Range 9 By whom Surveyed D.H. Vaughan Date of Survey MCL 15. 1911 copied from Original Book no. 7 Page 22

Sec. Town Range By whom Surved Date of Survey copied from Co Plat Book Page

N 1/4 P. is in road found hub. Set last summer. Tel pole 10 N 66 E 27  
 Run S. var 3 E. 3 8.31. fell 2 1/2 LKS W OF DORR center. set 1/8 P. N. of center.  
 Here is set 18 N 31 W 67  
 NW Cor ok. Run S. var 2 E 39.0 B fell 107 W OF W. 1/4 P. org trees. both dead  
 Set Post and made NEW bearings. <sup>W Pine, SEP 24 1888, E 35</sup> <sup>W Pine, SEP 24 1888, E 35</sup> corrected Line  
 N and set 1/8 P on W Line in a swamp cedar. <sup>W Pine, SEP 24 1888, E 35</sup> <sup>W Pine, SEP 24 1888, E 35</sup>  
 N 1/8 P on W Line. Run E. var 3 1/2 E. 4055 fell 10 B.S. of 1/8 P. in road ok  
 corrected Line W bet Wee Rhody and Harrington and from N 1/8 P. to NW cor  
 Finished May 16. 1911 ~~83~~ February, 5 1903 - 84  
 N 1/4 P. is in Road. found one org tree it had been grubed out. found the roots  
 where it stood. set post in road. made new bearing. Tel pole 11 N 43 3/4 E 37.  
 Run W var 3 1/2 E 4006 fell 130 N. of NW cor. Found post and orig. L.C.C.S.  
 W 1/8 P on N Line. <sup>W Pine, SEP 24 1888, E 35</sup> <sup>W Pine, SEP 24 1888, E 35</sup>  
 June 1908. S 1/4 P. This post is in Road 50 LKS. W. of fence and on Line Run E. var 4 E  
 4174. fell 4 1/2 N of S.E. cor Found post set by Dorr org trees gone. but Dorr  
 had made new bearings. Set new Post. corrected Line W. and set an iron pipe  
 for E 1/8 P. on S. Line. corrected Line W to 1/4 P. for road

B. 4 P. 14  
B. 6 P. 13

Dorr's Survey of Sec. Town Range E 4th P.M.

var		var		
var	var	var	var	var
var	var	var	var	var
var	var	var	var	var
var	var	var	var	var
var	var	var	var	var

U.S. Survey of Sec. Town Range E 4th P.M.

var		var		
var		var		var
var		var		var
var		var		var

Sec. 35 Town 39 Range 9 By whom Surveyed B.E. Dorr  
Date of Survey Feb 5 1894 copied from Original Book no 3 Page 109

Sec. Town Range By whom Surved  
Date of Survey copied from Co Plat Book Page

B3  
P109  
Sec 35-39-9. Feb 5 1894 (B3 P. 109)

N.E. Cor S. (5) 39.04 var E 31 1/2 v 4° 25'  
N 1/8 on E line Hemk 7 5.55 E 2 1/2  
N.E. Cor W. (4 1/2) 83.50 v 3° Then S. 4.83 var E 86 v 3° 10'  
N 1/4 P. Tamk 14 S. 10 E. 2 1/2 } did not find  
5° Cedar 6 N. 48 W. 22 } N 1/4 P.  
do S. (5) 75.66 var W. 1.57 v 4° 5'  
E 1/4 P. W. (2) 78.25 var N 3 v 1° 40'  
Cen Sec Pine 18 S. 56 1/2 W. 6° 1/4  
5° Birch 12 N. 27 1/2 W 14 1/2  
1/8 bet N 1/4 Tamk 16 N. 55 1/2 E 18 1/2  
N 1/8 on E line W. (6) 41.78 var N. 13 1/2 v 5 1/2  
1/8 bet E 1/4 Hemk 7 N. 51 1/2 E 19  
Cen N. E 1/4 S. (5) 18.89 Hit it

Sec 35. 39 - 9 Dec 18 1894 (B3 P. 142)  
S 1/8 on W. line (set from Random)  
do do E (4 1/2) 38.80 var S. 48 v 4°  
S 1/4 P. W. (5) 40.59 var S. 15 v 4° 50'

Dorr's Survey of Sec 35 Town 39 Range 9 E 4<sup>th</sup> P.M.

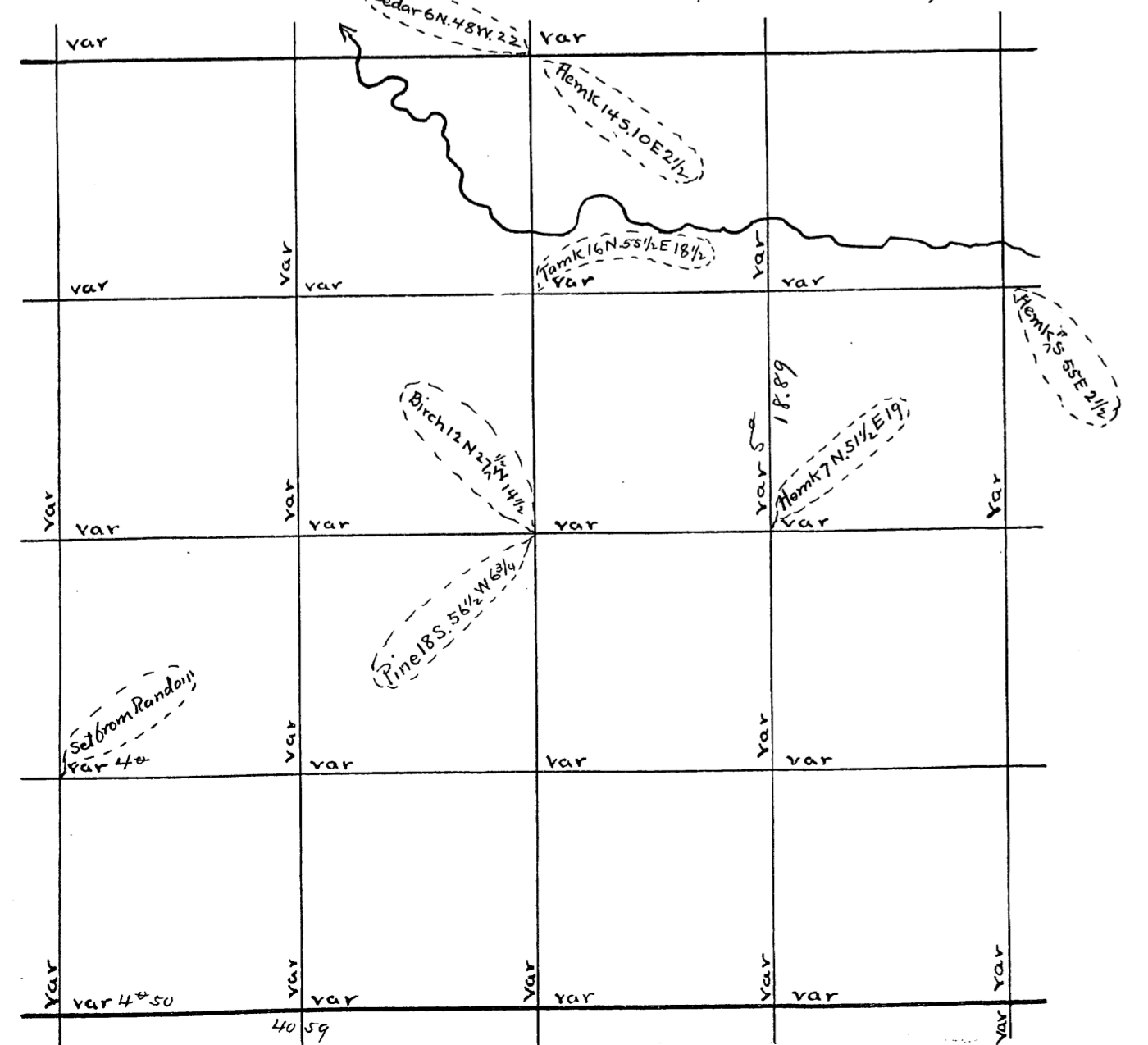

U.S. Survey of Sec. Town Range E 4<sup>th</sup> P.M.

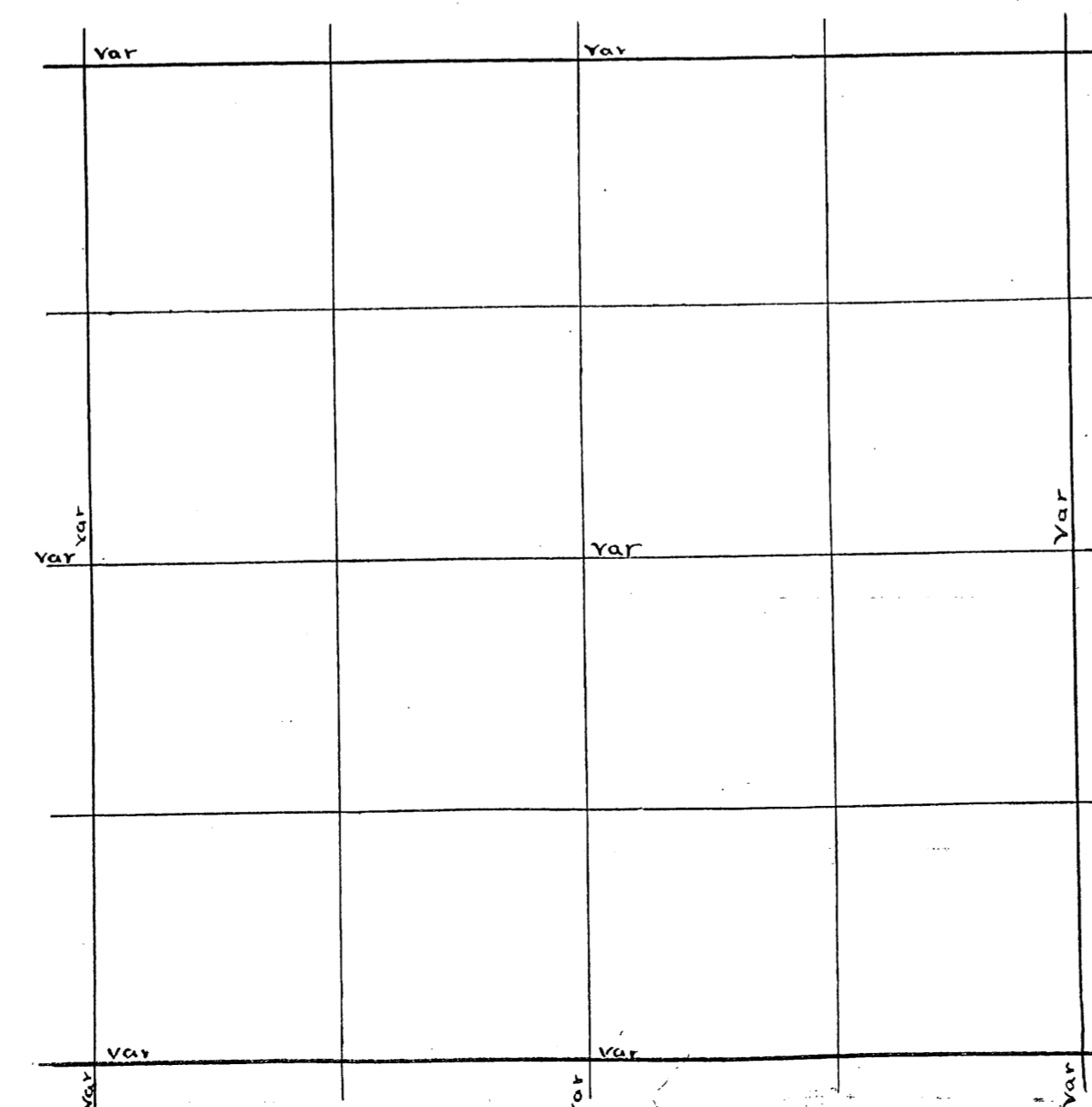

Sec. 36 Town 39 Range 9 By whom Surveyed B. F. Dorr  
 Date of Survey Dec 11 1894 copied from Original Book no 3 Page 142

Sec. 23 Town 38 Range 9 By whom Surveyed D. H. Vaughan  
 Date of Survey June 6 1914 copied from Co Plat Book Page

Sec 36 39-9 Dec 11 1894 B. F. Dorr  
 N 1/4 P. Birch 24 N. 60 E 29 1/2  
 Hemk 10 S. 66 W. 20  
 do S. (5) 79.73 var W. 1.13 v 4 20'  
 S.W. Cor N. (5) 39.86 var W. 34 v 5 1/4  
 W 1/4 P. E. (5) 80.04 var N. 2.41 v 4  
 E 1/4 P. N. (4 3/4) 39.27 var E. 82 v 4 1/2  
 Cen Sec (Tamb 10 N. 28 E 24 1/2  
 do 6 N. 55 W. 17  
 1/8 bet N 1/4 Birch 18 N. 45 W. 1/2 1k  
 do do W. (5) 40.86 var S. 11 v 4 3/4  
 Sec 36 39-9 continued  
 1/8 bet N 1/4 (2) 39.31 var N. 36 v 2  
 N 1/8 on E line Hemk 14 S. 69 1/2 W. 14 1/2  
 Mistake this is 1 rod to far south.  
 Cen N.W. 1/4 S. (5 1/2) 19.90 var E. 4 v 5 3/4  
 S 1/8 on W. line sugar 10 S. 15 1/2 W. 19 1/2  
 do do E (4 1/2) 20.90 var N. 10 1/2 v 4  
 1/8 bet W 1/4 Birch 8 N. 69 E. 13 1/4  
 do S 1/4 Hemk 24 N. 24 1/2 E 11 1/2  
 Cen S.W. 1/4 N. (4 3/4) 19.60 var E 5 1/2

B3  
 14

SW cor of set yesterday see (see 26) Found the step of the pine with  
 W. Pines of N 30 E 51  
 108 34 1/2 W 4 1/2 East from SW cor var 4 E 1200 Emb 7 1/4 spruce  
 Swamp 304.9 Fell 2.75 N of Dorr's 1/4 P. Corrected Line West Fox road  
 E from S 1/4 P. C. Dom on corrected line from SW cor var 1 W  
 3658 fell 24 N of SE cor Found Post and step of 4 orig trees. Set  
 E 1/8 P. on S. line 20 N. 42 1/2 W 5 8 Corrected West Fox road  
 this line from SW cor. to Sec 23 runs on 45 W

B. 7  
 p. 139

Dorr's Survey of Sec 36 Town 39 Range 9 E 4th P.M.

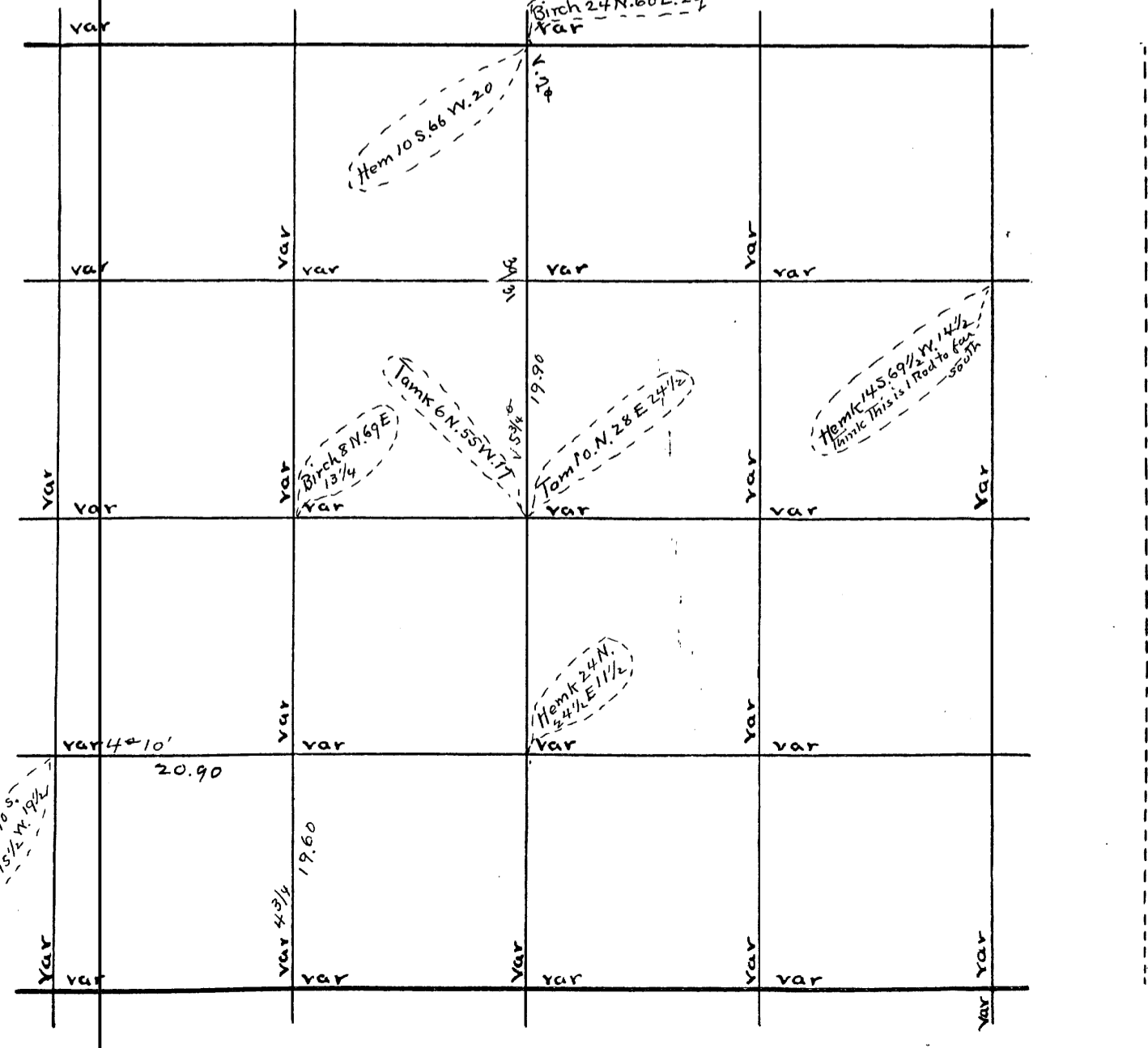

U.S. Survey of Sec Town Range E 4th P.M.

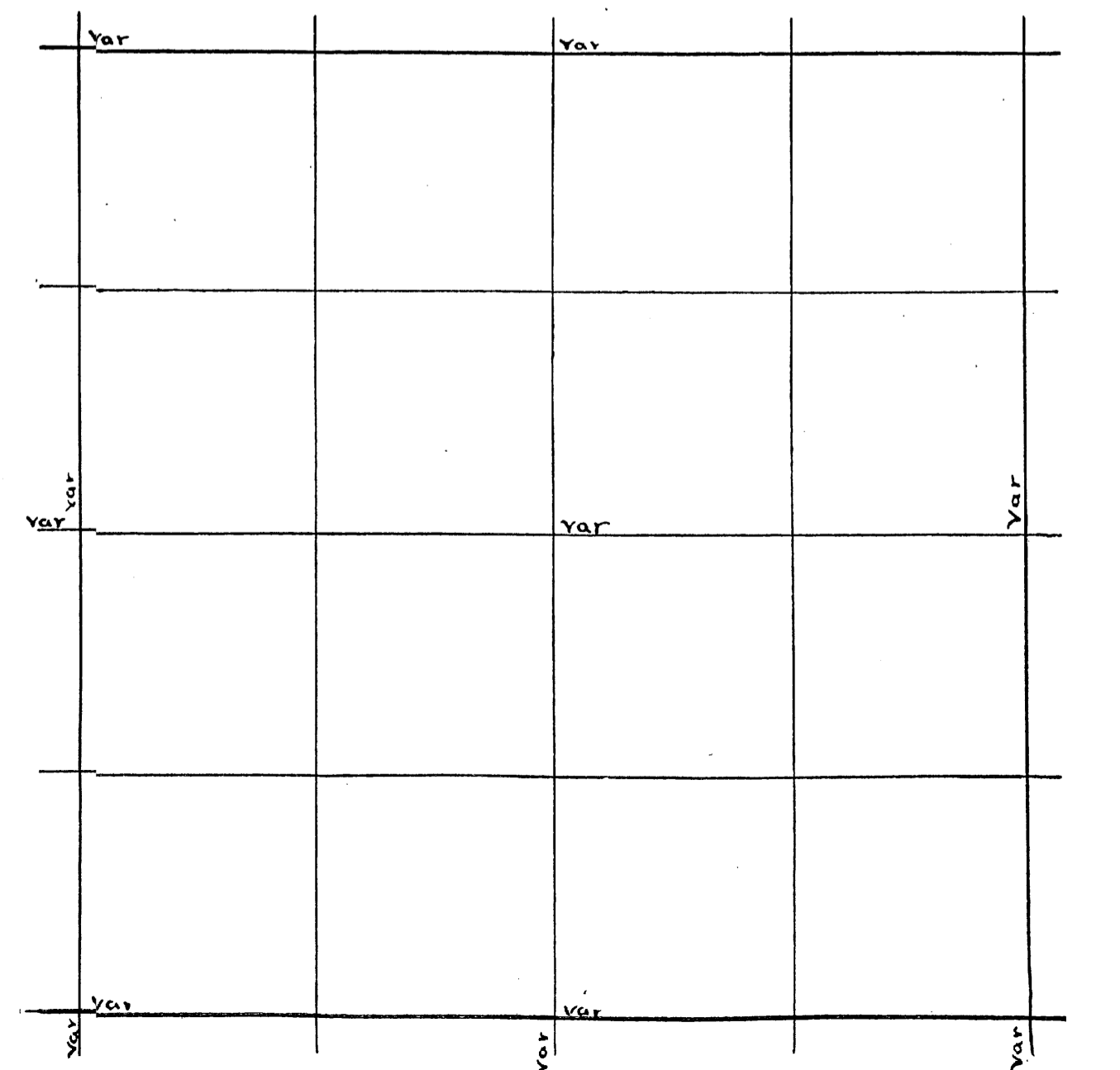

Sec. 1 Town 39 Range 10 By whom Surveyed B. F. Dorr  
Date of Survey Oct 18 1886 copied from Original Book no. 1 Page 440

Sec. 25 Town 39 Range 10 By whom Surveyed  
Date of Survey copied from Co Plat Book Page

Sec. 1-39-10. (B1. P40)  
Comm. at M.C. on S. side of Lake  
thence W. (4) 42.50 found nothing 37.50 Then  
N. 7.50 Then W. 42.50 found nothing Then  
N. (4) 38.50 and found nothing

Sec. 25 39-10 Oct 12 1892  
S.E. Cor set by S.E. Tree (Course & distance) var 5° and  
course to N.E. Tree Boulder (Center) S. 12 E 6 1/2  
Boulder N 6 1/2 E 14 1/2  
S.E. Cor N. (5 1/2) 40.21 var W. 1.53 v 5 1/2  
S 1/4 P. N. (5) to Lake  
do " E. (5) 1.50 angle N. 14° 35' distance 5.77

S 1/4 P. N. (5) 76.16 var E 7.00 v 4 3/4  
E 1/4 P. W. (6°) 30.00 to N & S 1/4 line

Sec. 19 39-10. Jany 31 1894 (B. 3 P. 108)

W 1/4 P. E. (4 1/4) 81.33 var N. 2.33 1/2 v 4° 20'  
S.W. Cor E (3 1/2) 39.72 var S. 6 v 2° 55'  
S 1/4 P. Cedar 7 N 78 1/2 E 19  
5° (B. ash 10 S. 12 1/4 W. 17  
S 1/4 P. N. (5) 76.64 var W. 2.63 1/2 v 4° 55'  
Cen. Sec (aspens 5 N 44 E 30 1/2  
5° do 5 N 64 W. 12 1/2  
1/8 bet N 1/4 & Pine stub 18 N. 68 1/2 E. 66 1/2  
do do W. (1°) 42.93 var N. 2.60 3/4  
N 1/8 on W. line Spruce 7 N. 83 1/2 E. 21  
1/8 bet W 1/4 & Pine stub 40 N. 25 1/2 W. 7 3/4  
W 1/8 on S. line Hemk 10 S. 55 E. 23 1/4

B 3  
P 109

Dorr's Survey of Sec. 19 Town 39 Range 10 E 4th P.M.

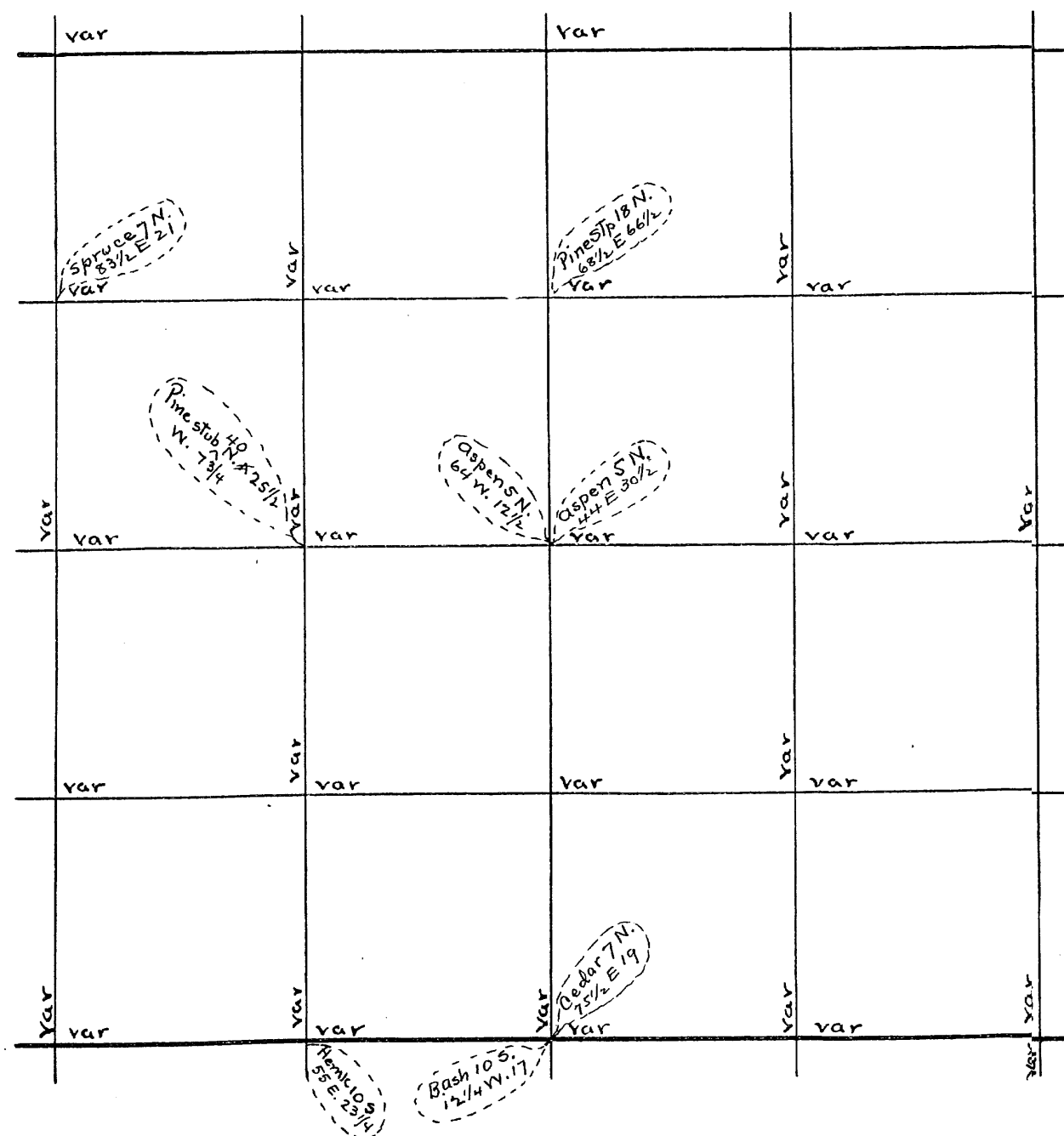

U.S. Survey of Sec. Town Range E 4th P.M.

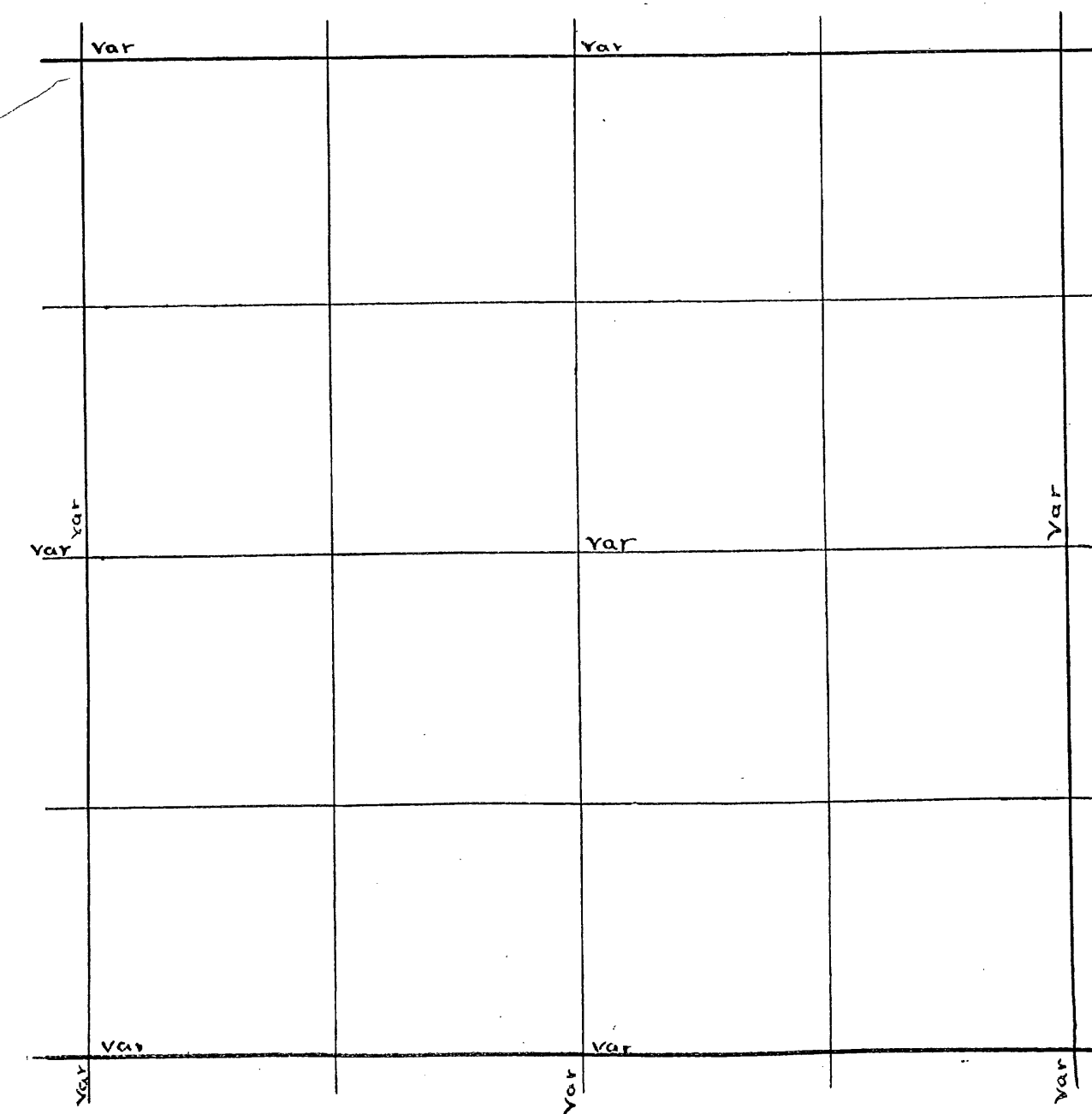

Sec. 4 Town 39 Range 11 By whom Surveyed B.F. Dorr  
 Date of Survey Oct 15th 1886 copied from Original Book no. 1 Page 3946

Sec 4-39 - 11 Oct 15 1886 (B.F. Dorr)  
 S.E. Cor. N.E. Tree standing N.W. Tree lying down  
 S.E. Cor. W (6) 1 mile Then N. 1500 Then W. 54.65 to  
 M.C. on E. side river  
 var N. 3.80  
 S.E. Cor. W. 6. 33.93 var S. 1.16  
 S.W. R. Fir of Hemk Tree.  
 Ells on S. line Birch 12 S. 78 W. 22 (Y. 4)  
 do do N. (4) Through the pine

Dorr's Survey of Sec 4 Town 39 Range 11 E 4th P.M.

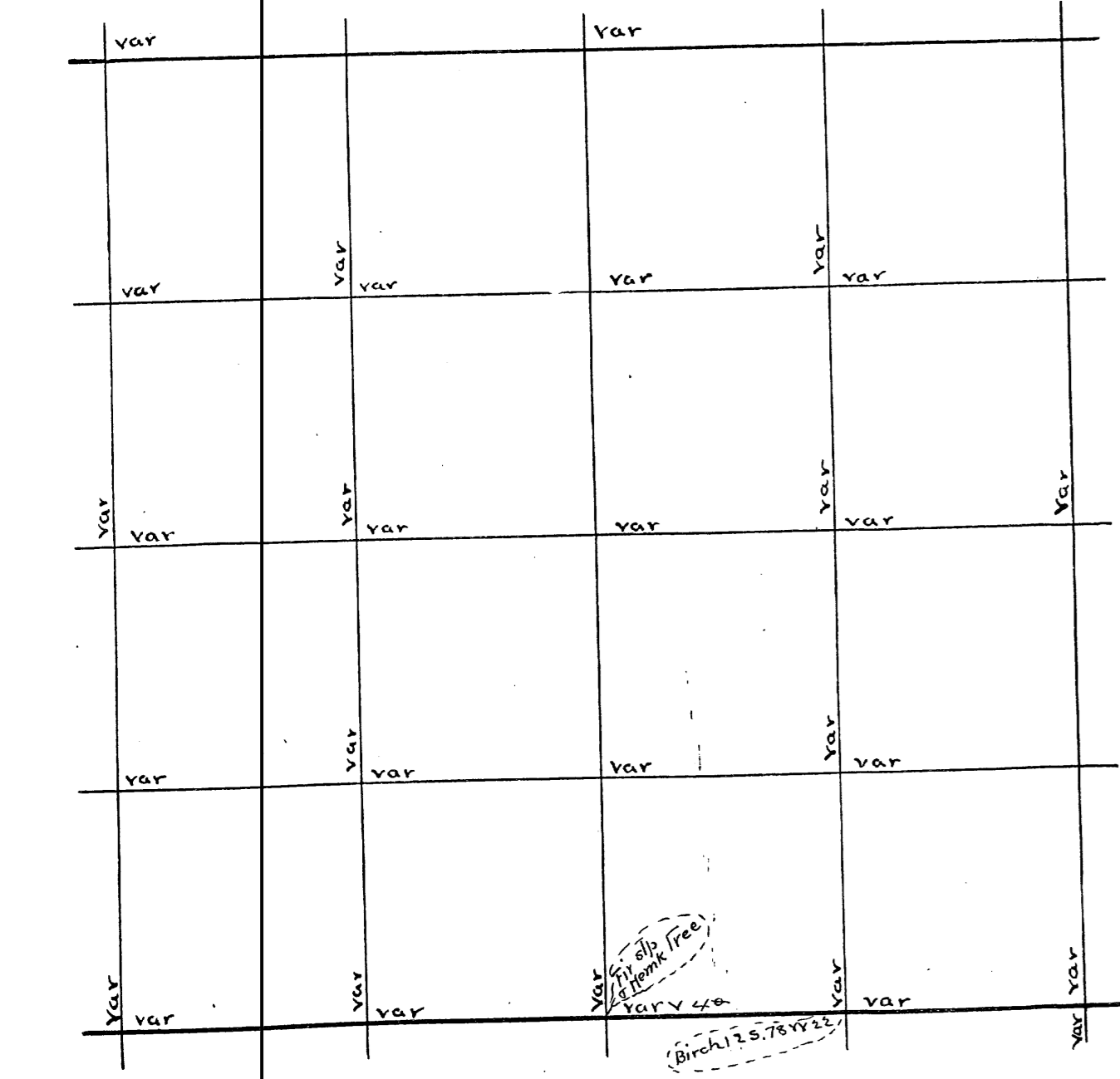

Page 260  
 Sec. 6 Town 38 Range 9 By whom Surveyed B.H. Vaughan  
 Date of Survey June 4 1914 copied from Co Plat Book Page

E 1/4 R. found old post and S.P.S. of orig trees. Set new Post  
 and made new bearings. Pine stp 14 S 56 W 34 1/2 and run S var 4 1/2 E  
 7.77 creek bottom. 1500 over creek and bottom into swamp  
 2150 Leaves swamp 4000 did not find 1/4 R. 8298 FELL 954 East of  
 1/4 P. between 35 & 36. Set by Dorr. Not the orig. found borrs 18P.  
 South of 1/4 P. between 35 & 36. Set flag at 1/8 P. and 1/4 P. with instrument  
 on line between flags. channed N. from 18P. 2235 to 1/4 P. still N. on  
 same course. 6705 found lost cor. which is S.E. cor. of 26. found stp of  
 Pine with marks ok and stp of Birch. Set post and made new bearing  
 Pine stp 10 N 36 E 51  
 Pine stp 10 S 34 1/2 W 44 1/2 Picked up random from E 1/4 P. and at 3898 FELL  
 10 W of S.E. cor. The line bet 35 & 36 runs on 10 W. Set S 1/8 P. on E. line  
 Tam stp 14 N 70 1/2 W 19  
 W Pine 6 S 53 E 32. S.E. Cor. Run W var 4 E 3600 FELL 2 BLK N of old line  
 and 205 of line  
 The stp for me. tree is ok and st and S 85 E 300, 3622. as cannot cross the  
 stream to set me. I set post on true line at 3622 and 300 E of me.  
 removed orig stp and marked post. me is 300 W set E 1/8 P. on S. line  
 as I found an over run of 105 I set this 18P at 2055 W of S.E. corner  
 W Pine stp 14 N 62 W 101 1/2  
 14 S 5 W 79 1/2 corrected line from 18P. to cor. for road.  
 1/8 P. S. of center an iron pipe. at an angle of Rhineclander road. Run E var 4 E  
 40.00 set line stakes. and went to E 1/4 R. found a post and stps of orig trees  
 set post and made new bearings. W Pine stp 14 S 56 W 34 1/2. Run S. var 3 1/2 E  
 850 very wet creek bottom 1500 over creek and bottom 3898 FELL 10 W of  
 S.E. cor. set S 1/8 P. on E line. W Pine 6 S 53 E 32. Set 1/4 P. in SE 1/4  
 Tam stp 14 N 70 1/2 W 19  
 W Pine 14 S 9 E 120 set flag at 1/4 P. and at 1/8 P. on S line, and instrument  
 on line between flags. and set a row of stakes on line for road.  
 corrected line from 1/4 P. W. to 1/8 P. S. of center for road  
 Survey of road for town sugar camp began June 4 1909  
 East from 1/8 P. S. of center var on 1/8 line 2075 then S. on 1/8 line  
 38.00 then E on sec line 2055. then E on sec line to 1/4 P. 3049  
 then E to 1/8 P. 1529. SW cor (June 24 1904) found cor. ok. Run E on old random  
 var 3 1/2 E 276 found my post on line set W 40 1/2 on S line by proportion. an iron  
 bolt 28 inches long and 694 W. of me. and 2082 E of SW. cor. set a post equidist  
 bet SW cor and 1/8 P. W Pine stp 12 east 1334. then made survey as follows  
 began 1/8 R. then N. at right angles with sec line 3.25 then S 4 1/2 E 432. to sec line then W  
 on sec line 286 to place of beginning. began again at a stake which stands on  
 sec line 286 E of 1/8 R. then S 8 E 364 to a stake which stands on shore of lake  
 then northwly along shore of lake. to me. 2150 then W on sec line 408 to the  
 place of beginning

U.S. Survey of Sec Town Range E 4th P.M.

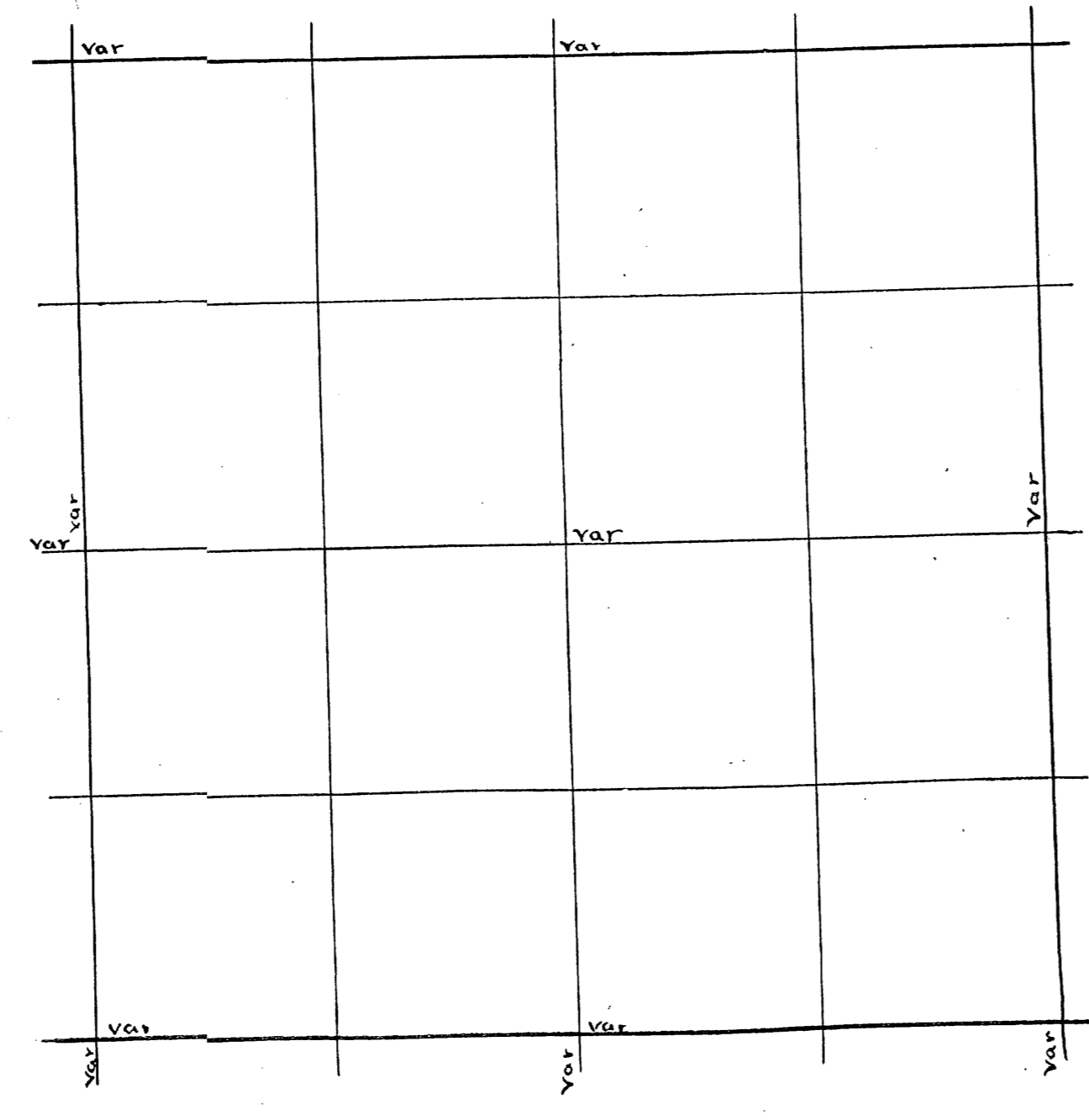

Sec. 27 Town 39 Range 11 By whom Surveyed R. E. Dorr Date of Survey May 31 1906 copied from Original Book no. 2 Page 63

Sec 27-39-11 May 31 1906 (B 2 P 63)

N.W. Cor Birch stg Fir gone  
do S. (4 1/4) 11.00 Offset W. 96 lks  
do S. 6 1/2 11.80 to brow of Hill

Then stadia to M.C. 5.20 = 17.00 to M.C. var W. 6 lks  
N.W. Cor E. (4) 4.40 to creek swamp  
Then stadia 7.12 chs.  
N.W. Cor angle 95° S.E.  
do Birch 12 N. 4 W. 34  
" angle taken bet random's

For stake used as starting point for Mr Smiths Plat by Russell

N.W. Cor { Norway 10 S. 28 1/2 W. 27  
5° { W. Pine 9 S. 57 1/4 W. 10 1/2  
do 12 N. 7 1/2 W. 43

N.W. Cor E (4) 50.90 v 4 1/2°  
Then N. 1.32 1/2  
" E 1.55  
" N. 07 1/2

M.C. { Pine 11 S. 75 1/4 W. 11  
do 11 S. 29 1/2 W. 34 1/3  
+ 1° 32'

N.W. Cor E (4) 52.45 var S. 1.40 v 4 1/2°  
at 31:30 on above random  
run S. angle S. E. 92 3/4 24.00 to Lake  
M.C. bet 28+33 E. side of point found S.W.  
slump new B.T. - 1 mi between

Norway 9 N. 65 1/2 W. 52 3/4  
5° W. side of point found N. slump  
new Norway 8 N. 61 1/2 E. 8

Sec 27-39-11 April 4 1907  
Located S.W. Cor by prolonging Russells line  
between 33+34-39-11 North to the S. line of 27  
at a point 2.63 E. of the E. M.C. between 28+33  
N.W. Cor S. (1° 5') 17.07 var W. 4 1/2 v - 50'  
do do S (1 1/2) 69.33 var E 33  
N 1/8 on W. line { Hemk 9 N. 57 W. 57  
5° { do 14 N. 22 1/2 W. 46

M.C. on N. side of Lake is 63 1/2 lks W. of Corrected or straight line  
see next page

50 90  
1 55  
5 2 4 5

Dorris Survey of Sec 27 Town 39 Range 11 E 4th P.M. see next page for profile and notes of trees

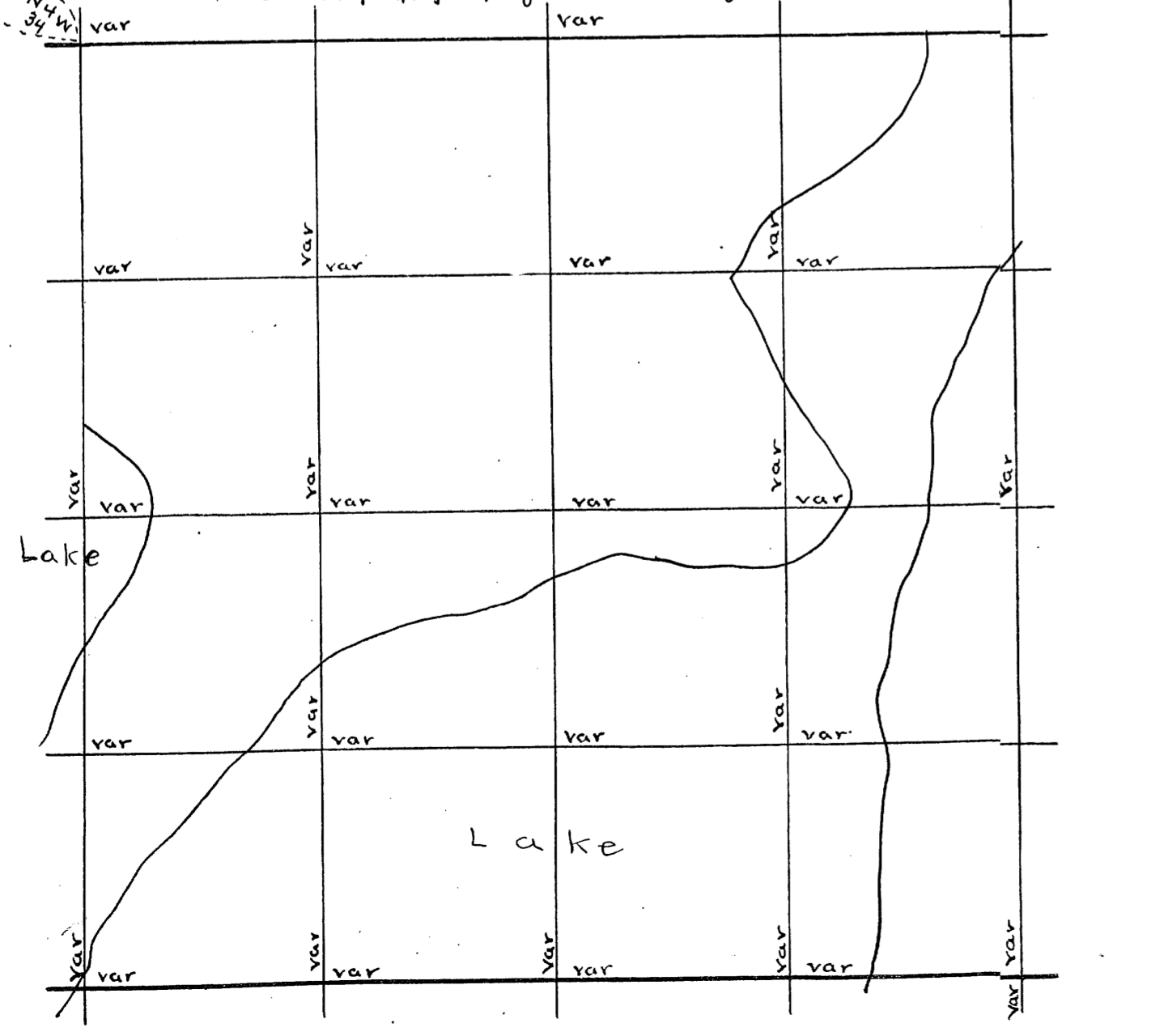

U.S. Survey of Sec Town Range E 4th P.M.

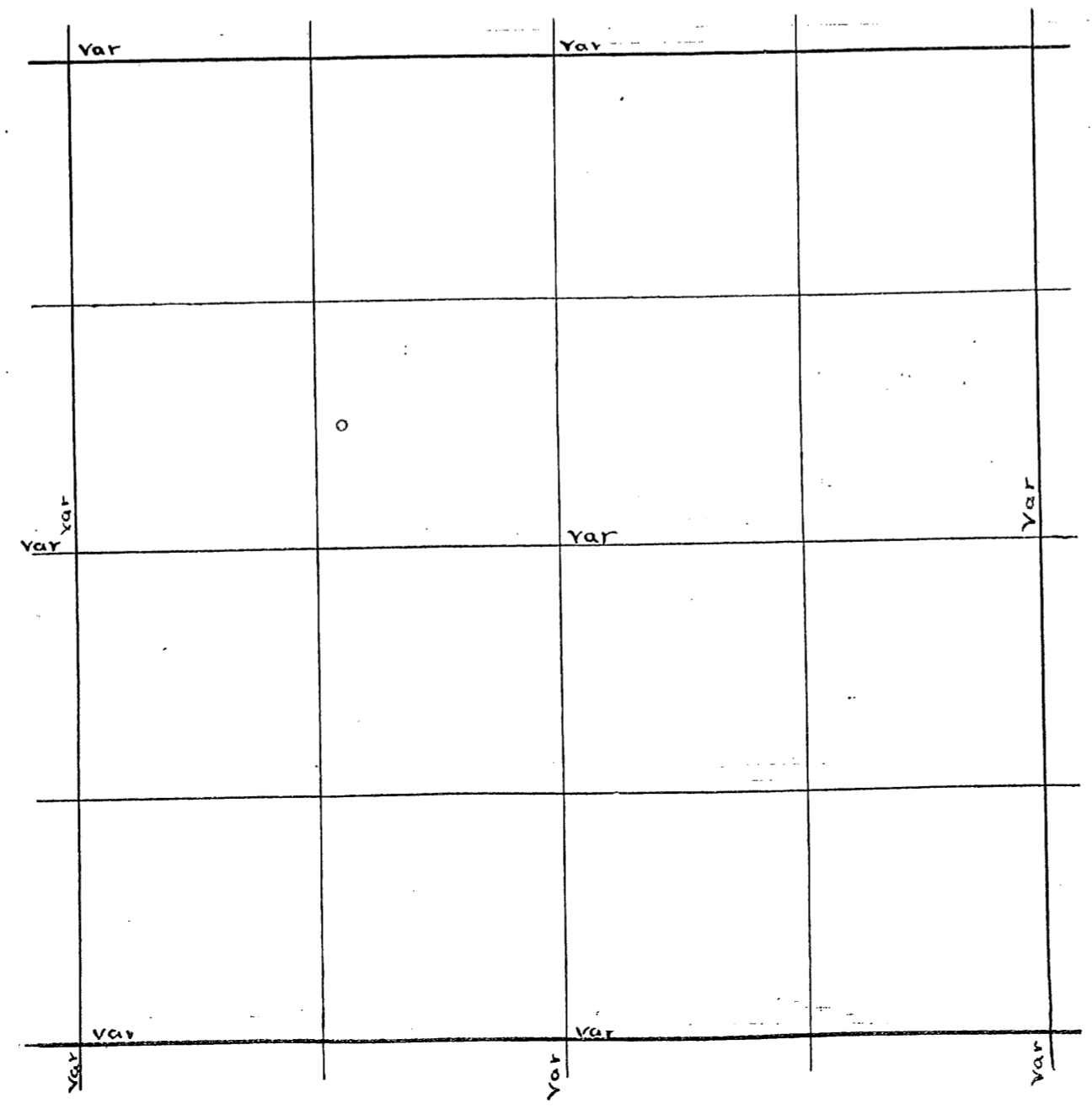

Sec 27, 39-11 apt 4 1907 (B.2 P.88)  
 line from N.W. Cor to S.W. Cor.  
 At the N.W. Cor the angle bet the straight W. line  
 of 27. and Random from N.W. Cor Running E is  $92\frac{3}{4}^\circ$   
 $92\frac{3}{4} + 1^\circ 30' = 94\frac{1}{4}^\circ$   
 From where I started, N.  $\frac{1}{8}$  line The N  $\frac{1}{8}$  cor on the W. line is  
 35  $\frac{1}{2}$  links W. and 6  $\frac{1}{2}$  N. stake on line going E is 6.00 chs E (stadia)  
 of starting point, N.B. <sup>move</sup> This line 6  $\frac{1}{2}$  lks North from W  $\frac{1}{4}$  P. E.  
 (stadia) 4.20. dropped through the ice. xxt  
 S.W. Cor N. 52.34 var 12 E. of M.C.  
 M.C. on 5m This point is 7.30 N. of S.W. Cor 27  
 N  $\frac{5}{14}$  line paralal with W. line  
 E  $\frac{5}{14}$  line " " " " " " " "

Sec 27 continued  
 B.T. { W Pine 11 S. 35 W. 37  
 5" do 11 N. 46 W. 25  $\frac{3}{4}$   
 2,180 N. of above B.T.  
 Norway 6 South 11  $\frac{3}{4}$   
 3. Next M.C. N of above B.T.  
 W Pine 6 N. 67 W. 9  $\frac{1}{2}$   
 4. Next M.C. N of above B.T.  
 White Pine 5 S. 12  $\frac{1}{2}$  E 31  $\frac{1}{8}$   
 No 2. is 9.10 N. of S.W. Cor  
 " 3. " 16.35 " " " " " "  
 " 4. " 19.35 " " " " " "

At 19.06 S. of N.W. Cor on line bet N.W. & S.W. corners  
 run E paralal with N. line of Sec. 4.20 (Stadia)  
 and measured enough further to make 31.18 to last years  
 N  $\frac{5}{14}$  line

The above starting point is 62 links E of line from N. M.C. to  
 S.W. Cor.  
 Sec 27 39-11 Oct 24 1907.  
 N  $\frac{1}{4}$  P. E (5  $\frac{1}{2}$ ) 21.16 var N. 11k v 6  
 N  $\frac{1}{8}$  on N. line Spruce 6 5.78 E 11  
 N  $\frac{1}{4}$  P. Tank 13 S. 17  $\frac{1}{2}$  W 10  
 do do 13 N. 78 E 22  $\frac{1}{3}$   
 do anale 9  $\frac{1}{2}$  v 10  
 do S. (1) to 14 line at 31.82  
 E of W  $\frac{1}{4}$  P. as run last spring

at 19.00 S. of N.  $\frac{1}{4}$  P. Cen of Sec.  
 Cen Sec Sugar 6 S. 40 E 14  $\frac{1}{3}$   
 do 6 S. 43  $\frac{1}{2}$  W. 14  $\frac{2}{3}$   
 1/8 bet W.  $\frac{1}{4}$  set marked stake  
 do do N. 19.04 var W. 12  $\frac{1}{2}$  v  $\frac{1}{2}$   
 Cen N. W.  $\frac{1}{4}$  marked stake  
 do E (5  $\frac{1}{2}$ ) 15.78 var S. 3. v 5  $\frac{1}{2}$   
 1/8 bet N.  $\frac{1}{4}$  Tank 8 N. 64 W. 18  
 do do E (5  $\frac{1}{2}$ ) 14.87  
 set M.C. Pine 24 S. 37  $\frac{1}{4}$  W. 42  
 15 bet N.  $\frac{1}{8}$  Spruce 2, 10 W. 26  $\frac{1}{4}$

Dorr's Survey of Sec 27 Town 39 Range 11 E 4<sup>th</sup> P.M.

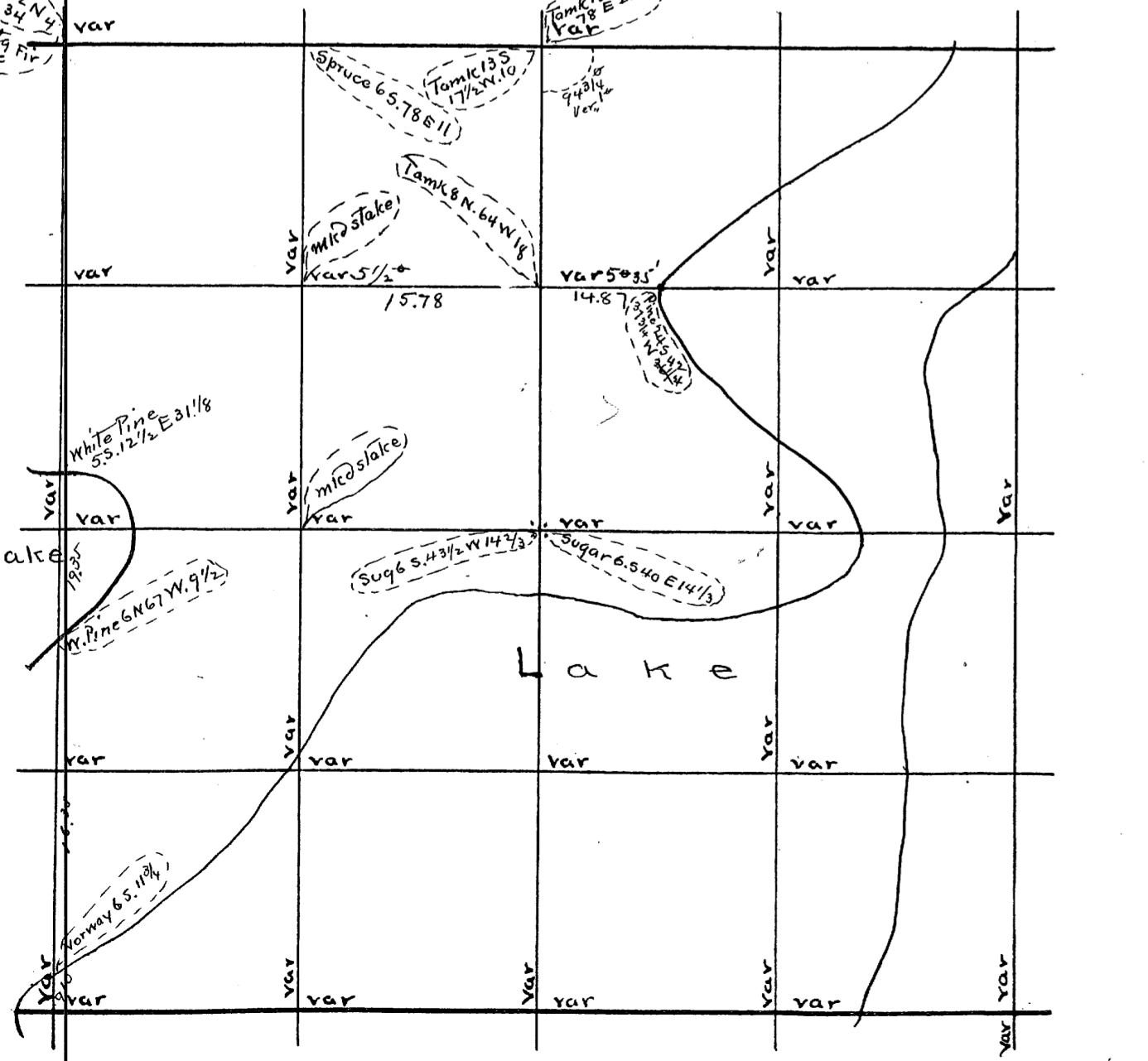

U.S. Survey of Sec. Town Range E 4<sup>th</sup> P.M.

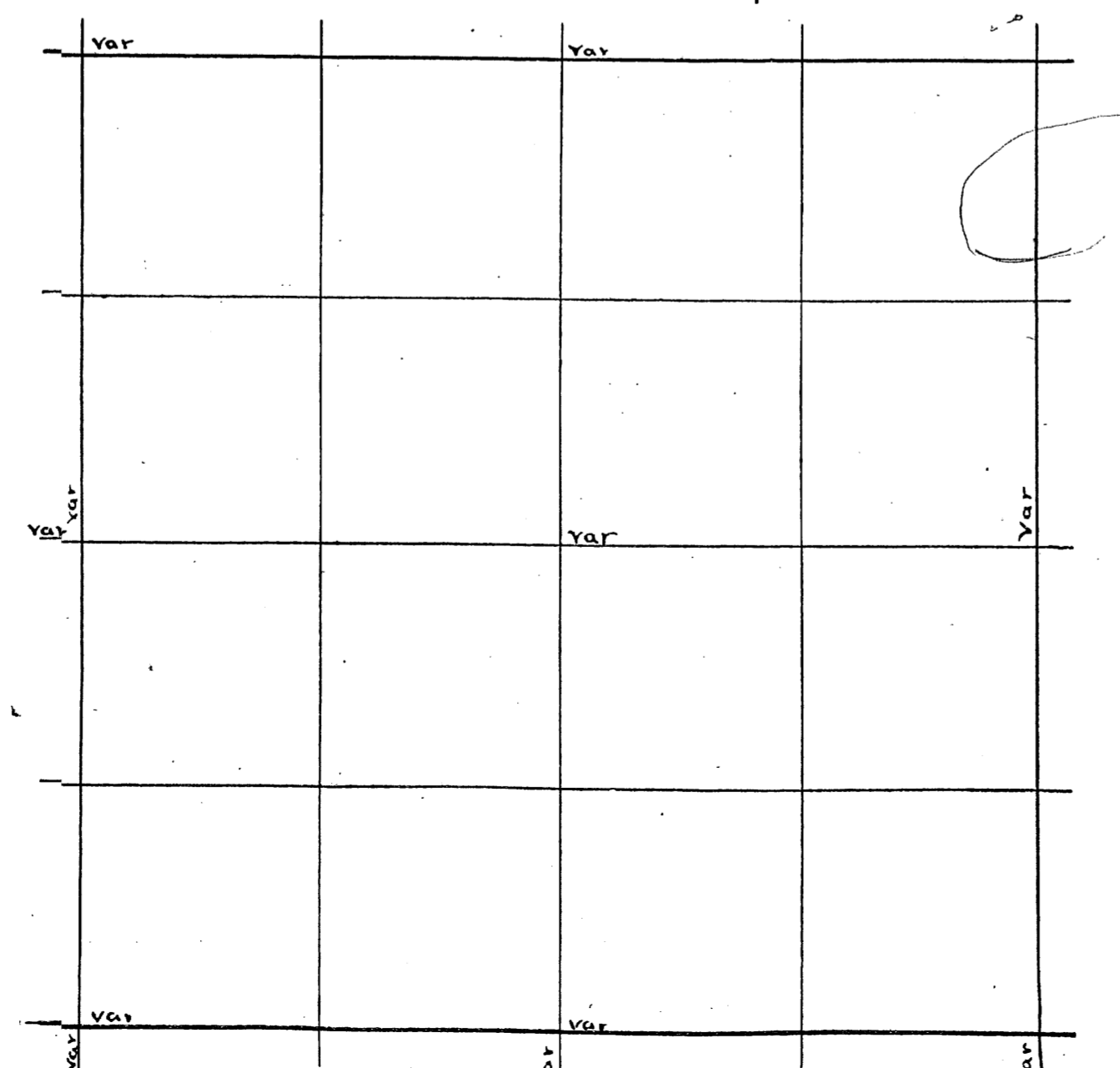

Sec. 31 Town 39 Range 11 By whom Surveyed B. F. Dorrs  
Date of Survey April 10 1906 copied from Original Book no. 4 Page 14211

Sec. Town Range By whom Surved  
Date of Survey copied from Co Plat Book Page

Sec. 31-39-11-Apr 10-1906 (B.F.P. 14)

M.C. W. side of Lake on S. line  
E (3 1/2) 37.54 var N 29 1/4 v 3 1/2°

M.C. E side of Lake on S. line New Pine 18 N. 54 E 17 1/4  
S 1/4 P. N. (5) 79.81 to N. line var E 80 4° 35'

M.C. N. side of Lake on W. line  
S. (3) 49.40 var E 9 v 2 1/2°

W 1/4 P. E 84.71 var N. 70 1/2 v 2 1/2°

M.C. on S. side of Lake on W. line  
Norway 18 is S. 53 W. instead of N. 23 W.

M.C. on N. side of Lake on W. line  
N (4) 24.02 var E 67 1/2 v 4° 10'

N. V.V. E. (5) 30.80 var N. 131  
thence E (2° 5') 15.25 to N. 75 1/4 line random

N 1/8 on W. line Norway stp 20 N. 62 E 20 1/2  
do " 20 S. 58 E 18 1/4

M.C. N. of E 1/4 P. Birch 7 S. 75 E 6 1/2  
do " 10 N. 6 1/2 W 16

do do S. (4) 40 57 1/2 var W. 176 1/2 v 3° 40'

S.E. Cor. W. (3) 27.42 var N. 58 1/2 v 2° 40'

S 1/8 on E. line (Mable 10 S. 42 1/2 W. 43 1/3  
Birch 11 S. 49 E 47

E 1/4 P. (Birch 7 N. 36 W. 27 1/2  
Aspen 10 S. 58 1/2 E 43 1/2

1/8 on E line W. (3) 20.50 to M.C. to Lake  
20.96 1/2

Angle N.W. (41° 35') 3.00 Angle S.W. (50° 10') = S. 79° 50'

W. M.C. on S. line Pine stp 7 S. 75 W 10 1/4  
do do " W. (4) 21.66 var S. 82 v 3° 40'

S.W. Cor. N. (6) 6.62 Hit it v 6° South 1/8 on E. line W. 3° See bottom page 14

S.W. Cor. (Norway 12 S. 61 E 13  
do N. 73 E 31  
do stp 8 S. 66 1/4 W 20) 267 W. of lake var N. 15 1/2 v 2 1/2° angle 18° 35'  
distance across Lake 15.43

Center of Norway 14 S. 51 1/2 W 24  
1/8 bet N 1/4 & 2/4 of Norway 10 N. 25 1/2 E 42 1/2  
M.C. (Norway stp 15 S. 41 1/2 W. 23  
do " 16 N. 84 W 26  
1/8 bet S 1/4 & aspen 6 N. 50 W. 11  
do do 2 rods south to Lake

M.C. near Center S. E 1/4 Pine 18 N. 32 W. 12 3/4  
M.C. 6.00 chains E of W 1/4 P. Norway 10 S. 54 W 13 3/4  
do 14 S. 9 1/2 W. 30 1/2  
1/8 on W. line E. (2 1/2) 44.20 var N. 28 v 2°  
set iron tally stake's on this last line

Dorrs Survey of Sec 31 Town 39 Range 11 E 4th P.M.

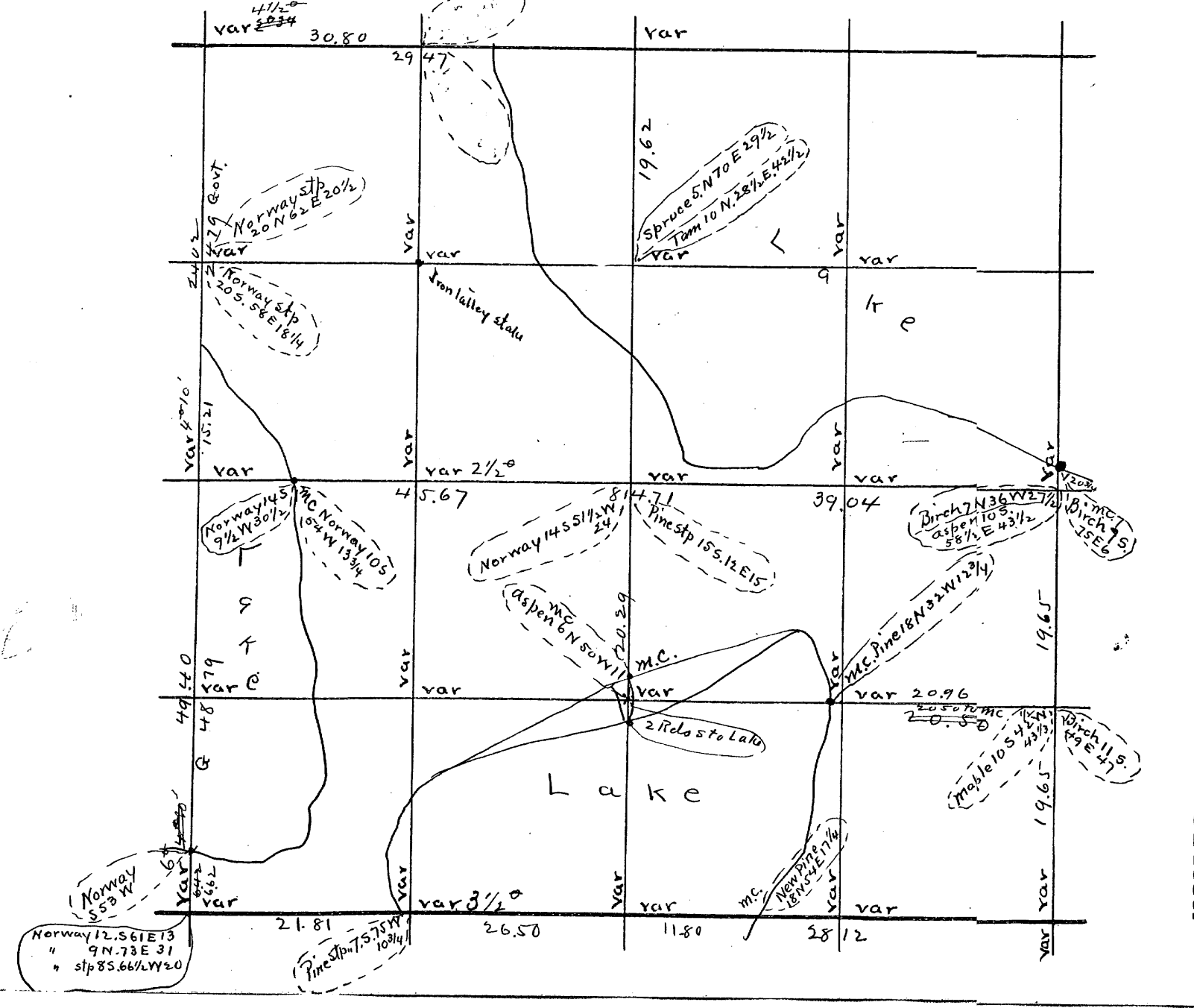

U.S. Survey of Sec Town Range E 4th P.M.

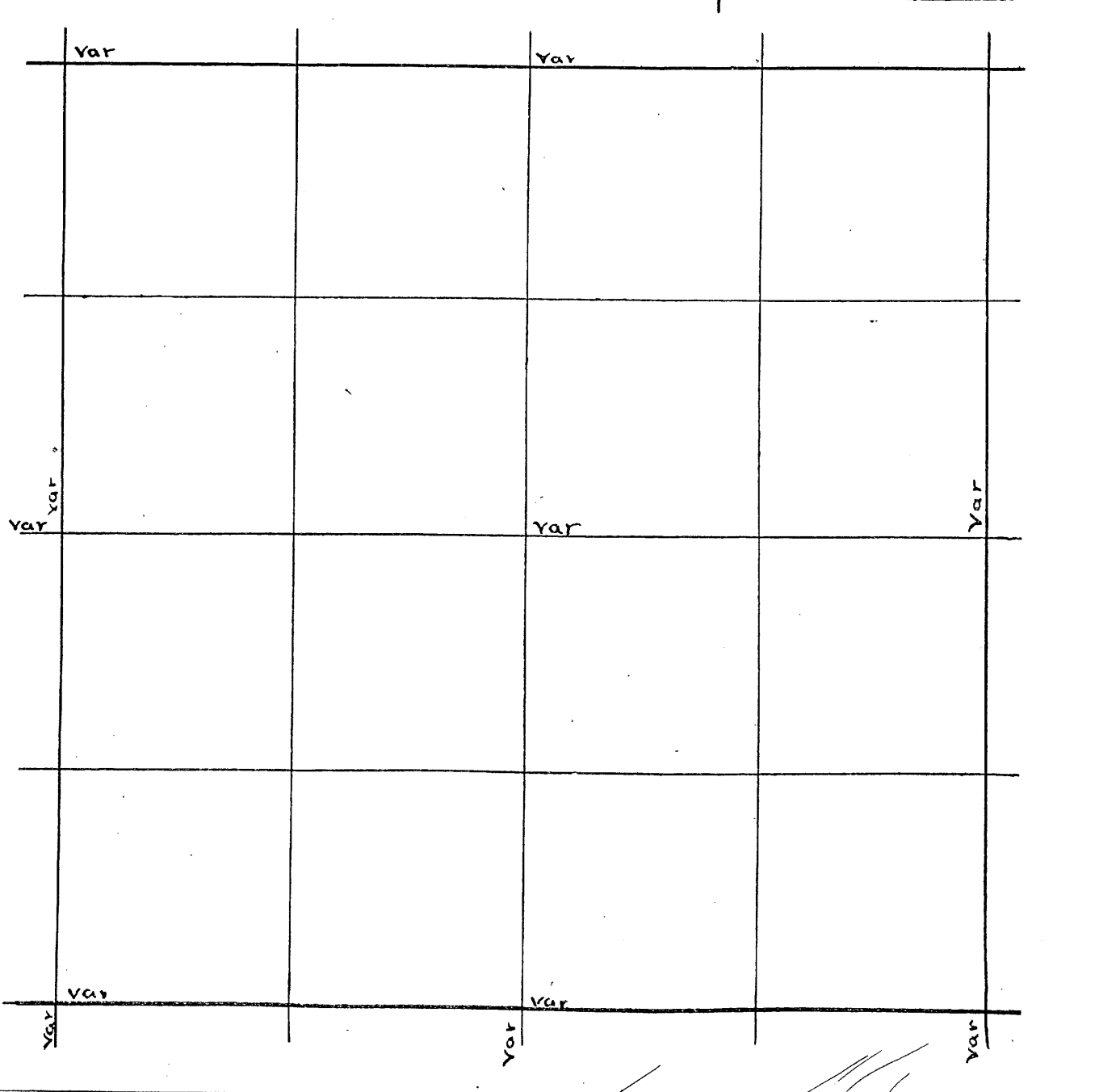



Secs 32 & 33 39-11 Oct 15 1907 (B.2 P.113)  
 M.C. bet 28 & 33 on both @  
 Q.1. B.T. lying down 363 1/2 lks E of M.C.  
 Do new. (Norway 13 N. 33 E 33 1/2) 240 ft  
 Aspen 7 S. 18 1/2 E. 47 1/4 5° Aspen 7 N. 19 1/2 W. 19 ft  
 X. This lake is 25 lks E of Q.1. Oak 6 N. 15 1/2 E 25"  
 Do E (11 1/2) 10.40 to Russells 1/8 N. 10 at SE cor Lot 8 Aspen 7 N. 26 1/2 W. 14 1/4 ft  
 Do E (11 1/2) 26.70 to Little Fork Lake Oak 6 S. 31 W. 11 3/5 ft  
 Lake and cut M.C. (Pine 20 N. 1/2 W. 5° at N.W. Cor of Plat angle 123°  
 (Norway 8 N. 48 W 16 1/2 see working Plat  
 X. S. 33 W. (11 1/2) 300 ft Medico  
 Then S. 42 1/2 W 150 Sec 33 39-11  
 " S. 49 W 150 Comm 20 lks E of M.C. bet  
 " S. 48 W 150 at W end of 50 ft 28 & 33 on W. side of Little Fork  
 " S. 50 1/2 W 150 33 ft and Then West on Sec line 300 ft  
 " S. 60 W. 300 1 rod  
 " S. 5 E 200 " S. 59 1/2 W. 150 ft  
 " S. 25 W 120 off at " S. 69 W 100  
 " S. 55 1/2 E 230 off at " S. 52 1/2 W 60  
 " S. 32 W 150 " S. 35 W. 50  
 " S. 48 W 150 4 rods swamp " S. 19 1/2 W 100  
 " S. 72 W 150 4 rods swamp " S. 19 1/2 W 150  
 " S. 83 W 150 " S. 23 W 150  
 Pt. of dry land 4 rods at " S. 42 1/2 W 75  
 " E. end of above course " N. 89 1/2 W 75  
 " S. 69 W 150 " N. 87 1/2 W 150  
 " S. 72 W 150 " N. 79 1/2 W 300 offset 10 ft  
 " S. 82 W 150 " S. 70 W 150  
 " S. 84 W 150 " S. 19 W 150  
 Sec. S. 32 & 33 continued B.2 P.115 " S. 7 W. 150  
 S. 83 W 150 at 50 offset " S. 6 E 150  
 S. 77 W. 150 N 12 " S. 21 1/2 E 150  
 Bet 70 & offset 5. (60°) 200 See 33 continued  
 Then N 50 E 8.09 var W 25 m Then S. 32 1/2 E 150  
 Bet 203 offset (42 1/2°) " S. 70 E 150  
 200 ft Then (42 1/2°) 200 ft " N. 87 E 100  
 Then N 33 E 465 to Sec line " S. 82 E 50

E 1/4 P. Set by Dorr. His bearings are Spruce 6 S 82 1/2 W 4' Run S. var 3' E  
 398 B. Fell 13 W. of SE cor. Set by Dorr in open marsh. No. B.T.  
 S 1/8 P. on E Line from S 5 1/2 E 12' Run W. from S 1/8 P. on E Line var 3 1/2 E  
 1450 Leave swamp. 3075 to Lake. 4566 fell 80 1/2 N. of 10 P. in Lake.  
 S 1/4 P. Set by Dorr. Run N var 3' W. 1500 to Lake 4000 found Dorr had set  
 Center in Lake. Found his B.T. on E bank of Lake.  
 118 P. E of center set by Dorr. Run E var 4' E. 400 enter open swamp.  
 2196 1/4 Fell 44 3/4 S. of E 1/4 P. began again at 118 P. E of center and Run west on  
 corrected Line from E 1/4 P. var 5' 01' E 2050 to Lake. 2196 set center on ice  
 on Lake. Picked up my N & S 1/4 Line and at 3900 Fell 55 E of center  
 118 P. S of center in Lake picked up my E & W 1/8 Line in S. 1/4. 4566 Fell 80 1/2 N.  
 of 118 P. South of center. Corrected E. to 118 P. 4566  
 JULY 9. 1915. W 1/4 by Dorr. Spruce 2 1/2 N. 89 1/2 W 26' Run E var 6 1/4 E  
 750 Leave Swamp. 3785. Top of of Hill 200 E of Lake. 5788. Fell 19 N of Dorr's B.T.  
 For center and 3 lks. of 1/4 line. This makes my departure 16 N of center in Lake.  
 Found an over run of 1324 probably on over run and set 118 P. W of center at  
 2780. E of W 1/4 P. 10520 of 11 W 1/8 P. on S. Line Run N var 2 1/4 E 3812 Fell 91 1/4  
 W. of 118 P. W. of center. corrected Line. S. to 118 P. and set Temp. 116 R. in S. 1/4. and Run  
 W. var 5 1/2 E 2690 Fell 90 N. of 118 P. set in Nov 1914.  
 Began survey of Food for town of Sugar Camp. commencing at W 1/8 P. on S.  
 Line of 31.38-9. E. Thence W. on Township Line 540 ch. Then N 11 1/2 W 2897 ch  
 Thence N. 31 1/2 W 700  
 " 26 " 1000  
 " 3 " 825  
 " 23 1/2 E 425  
 " 89 " 250  
 " 73 " 900  
 North on 1/8 Line 2044  
 " 19.06  
 to 116 P. in SW 1/4 of Sec  
 30-38-9.  
 Thence W. on 1/8 Line 2691  
 to 118 P. on Range Line  
 Then No " " 3750  
 to N 1/8 P. on W line of  
 Sec 30 38-9.

B.4  
P.6

B.8  
P.19

Dorr's Survey of Sec 32 Town 39 Range 11 E 4th P.M.

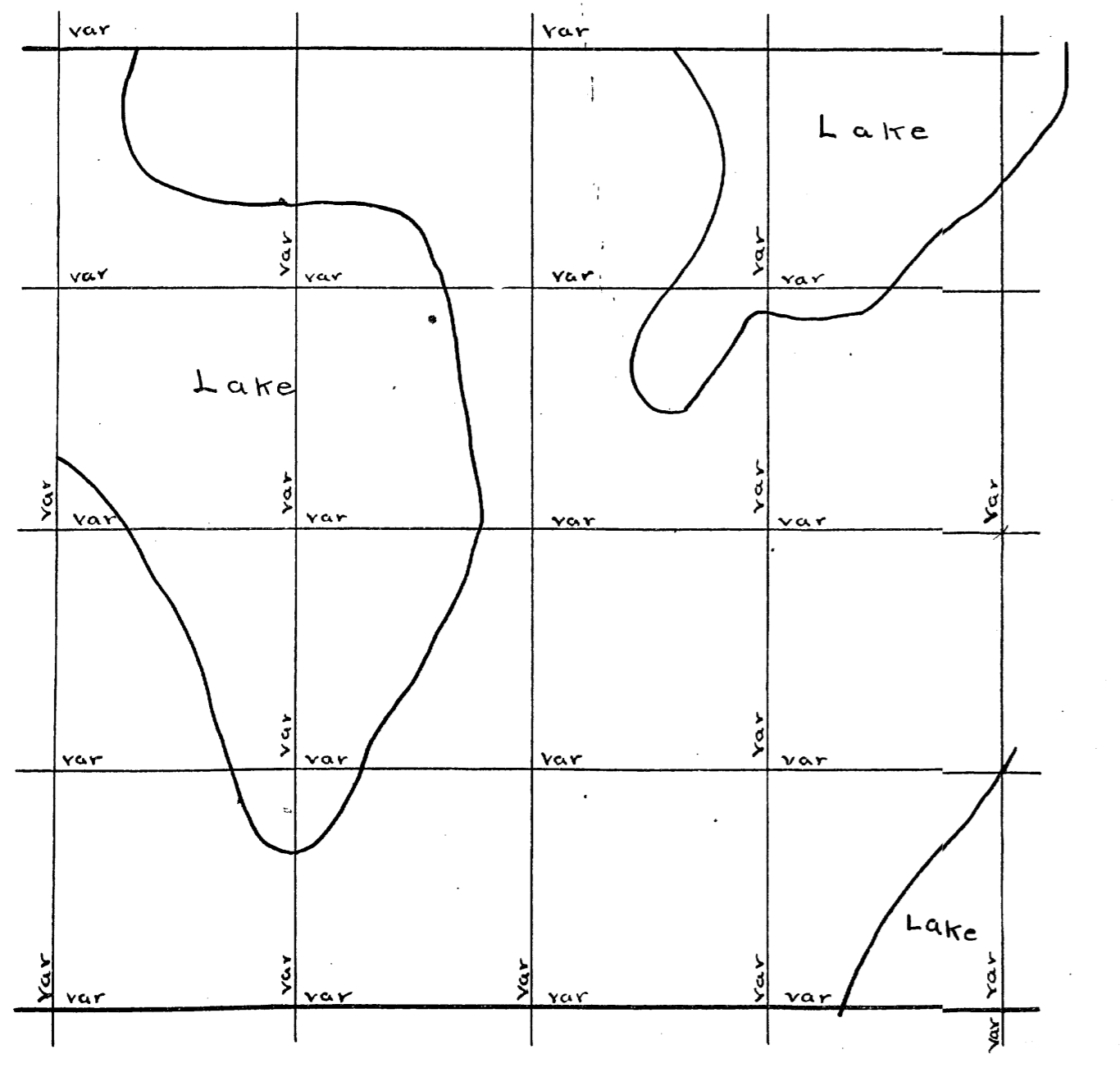

U.S. Survey of Sec Town Range E 4th P.M.

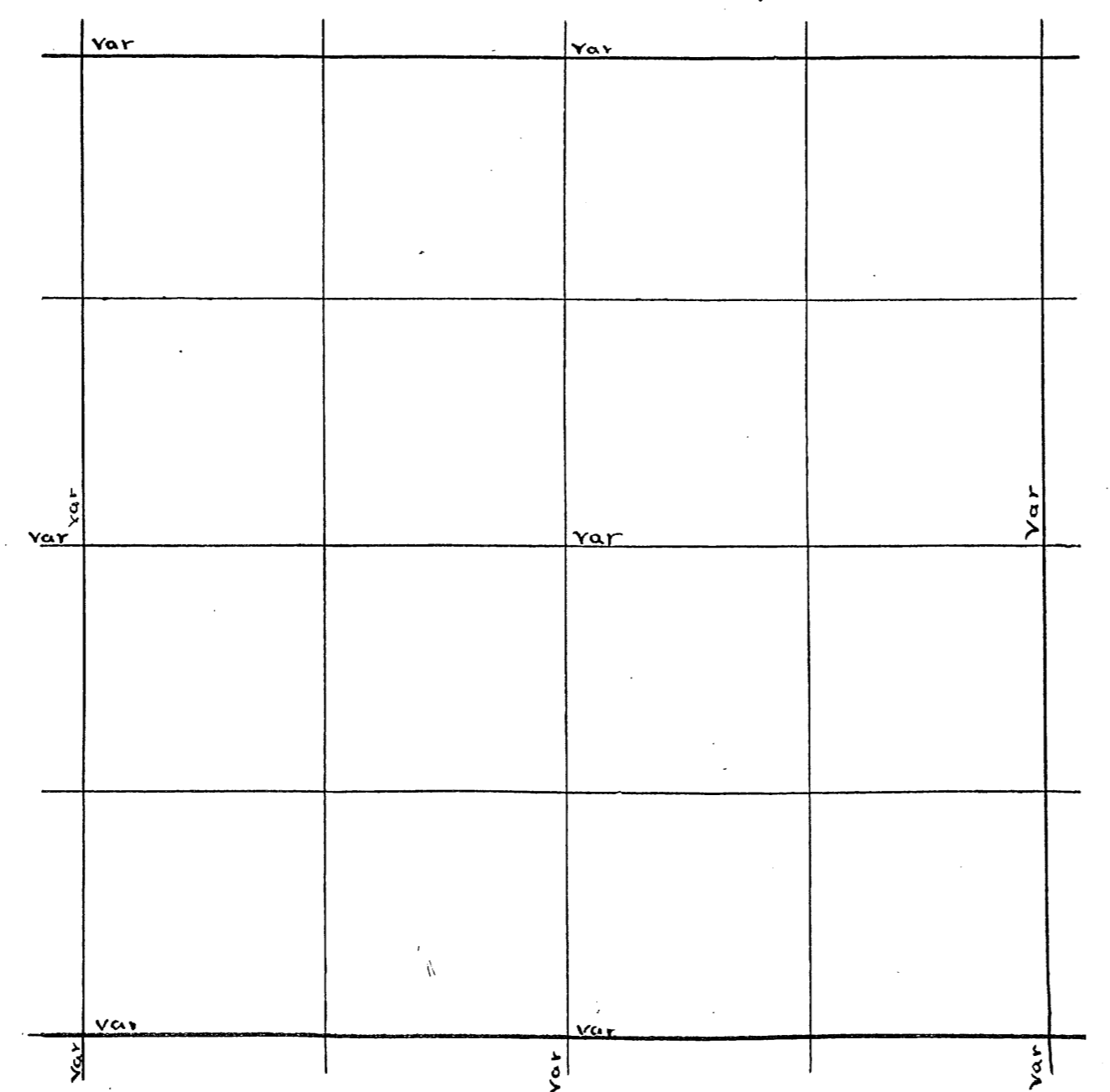

Sec's 32 & 33 39-11 Oct 15 1907  
 m.c. bet 28 & 33 Both @  
 Ogl. Bts. lying down:  
 do. New. Norway 13 N. 38 E 33 1/3  
 do. S. Caspen 7 S. 18 1/2 E 47 1/3  
 X This lake is 25 lks E of Ogl.  
 do. (1 1/2) 10.40 to Russell's 1/8  
 do. (1 1/2) 26.70 to Little Fork Lake vs. 10  
 Secs 33 & 32 continued  
 m.c. White Pine 20 N. 1/2 W 5  
 Norway " 8 N. 48 W. 16 1/8  
 X S 33 W. 4 1/2 3.00 ft  
 Then S. 42 1/2 W 150 "  
 " S. 49 W 150 " offset 1 rod at west  
 " S. 48 W. 150 " at 50 ft  
 " S. 50 1/2 W. 150 " 33 ft and  
 " S. 60 W. 300 " offset  
 " S. 5 E 200 " 1 rod  
 " S. 25 W 120 " 1 rod  
 " S. 55 1/2 E 230 " offset  
 " S. 32 W. 150 " 1 rod  
 " S. 48 W. 150 " 4 rods swamp  
 " S. 72 W. 150 " 4 rods swamp  
 " S. 83 W. 150 " swamp  
 Pt. of dry land 4 rods at  
 E end of above course  
 Then S. 69 1/2 W. 150 " along  
 " S. 72 W. 150 " lake  
 " S. 82 1/2 W. 150 " shore of lake  
 " S. 84 W. 150 " lake  
 " S. 83 W. 150 " at 50  
 " S. 77 W. 150 " offset N 12  
 Bet 7 & 8 offset S. (60°) 200  
 Then N 50 E 809 var W 12 m  
 bet 2 & 3 offset (+2 1/2°) 200 ft  
 Then (42 1/2) 200 ft  
 Then N. 33 E 465 to sec line  
 363 1/2 links E. of m.c.  
 240 feet " " "

Bts at NE cor of Lot 1.  
 50' aspen 7 N 19 1/2 W. 19 ft  
 Oak 6 N. 18 1/2 E 25 ft  
 at s. E. cor Lot 8  
 Aspen 7 N. 26 1/2 W. 14 1/2 ft  
 Oak 6 S. 31 W. 11 1/3 ft  
 at N. W. Cor of plat angle 123°  
 see working plat.  
 medico Sec 33 39-11  
 Comm 20 lks E of m.c. bet  
 28 & 33 on W side of Little Fork  
 Then W on sec line 300 ft  
 " South (1 1/4) 130 ft. to shore  
 " S. 59 1/2 W 150 "  
 " S. 69 W 100 "  
 " S. 52 1/2 W. 60 "  
 " S. 35 W. 50 "  
 " S. 19 1/2 W. 100 "  
 " S. 19 1/2 W 150 "  
 " S. 23 W. 150 "  
 " S. 42 1/2 W 75 "  
 " N. 89 1/2 W 75 "  
 " N. 87 1/2 W. 150 "  
 " N. 79 1/2 W 300 " offset  
 " S. 70 W 150 "  
 " S. 19 W 150 "  
 " S. 7 W 150 "  
 " S. 6 E 150 "  
 " S. 21 1/2 E 150 "  
 Sec 33 continued  
 Then S 32 1/2 E 150  
 " S 70 E 150  
 " N 87 E 100  
 " S 82 E 50  
 " S 81 E 150  
 " S 86 E 150  
 " S 80 1/2 E 75  
 " S 69 1/2 E 75

Then S. 65 E. 75  
 " S. 58 E. 75  
 " S. 56 1/2 E 150  
 " S. 50 E. 50  
 " S. 16 W. 100  
 " S. 8 1/2 W 75  
 " S. 26 E 75  
 " S. 37 E 220  
 " S. 58 W 200  
 " S. 39 W 150  
 " S. 30 1/2 W 150  
 " S. 18 1/2 W 150  
 " S. 18 1/2 W 140  
 Sec 33 cont'd  
 Then N. 81 W 200  
 " N 81 W 160 to corner stone  
 " S. 20 W 65

100 on this line  
 80 1/2 E 100 ft to point

Dorr's Survey of Sec \_\_\_\_\_ Town \_\_\_\_\_ Range \_\_\_\_\_ E 4<sup>th</sup> P.M.

var		var		
	var		var	var
var	var	var	var	var
var	var	var	var	var
var	var	var	var	var
var	var	var	var	var
var	var	var	var	var

U.S. Survey of Sec \_\_\_\_\_ Town \_\_\_\_\_ Range \_\_\_\_\_ E 4<sup>th</sup> P.M.

var		var		
var	var		var	var
var	var		var	var
var	var		var	var
var	var		var	var

Sec. 34 Town 39 Range 11 By whom Surveyed B.F. Dorrs  
 Date of Survey Oct 29 1886 copied from Original Book no. 1 Page 41

Sec. 31 Town 38 Range 9 By whom Surveyed S.H. Vaughan  
 Date of Survey Jan 7 1902 copied from Co Plat Book Page

81) Sec 34 39 11 Oct 29 1886  
 241) S 1/4 P. W. (5) 26.50 to Lake and left it

W 1/4 P. org trees Run S. var 00.3935 Fell 68 1/2 W of Township cor<sup>2</sup> or 9<sup>2</sup> Trees  
 S 1/8 P. on W line of 1947<sup>1</sup> Hem 36 S 55 E 9 1/2  
 JULY 6 1915 NW Cor<sup>2</sup> found post set from orig<sup>2</sup> Trees in Dec 1915  
 Run East var 6 E 600 Leave Swamp 49.81 ELL 2.01 N of Dorrs 1/4 P. form stp  
 of SE Tree. NW one down marks ok. I have Dorrs notes. Set post remaked stp  
 found an over run of 79.5 proportioned same and set W 1/8 P on N Line 2601  
 E of NW Cor<sup>2</sup> 10 S 84 1/2 W 50 1/2 S 1/4 P. org trees. bat dead. Run N var 5 W  
 2207 to wet boggy marsh about 800 S of Lake 483.2 over Lake 797.4 fell 156 1/2  
 E of Dorrs 1/4 P (as about) (change course 3/4) (Dec 5.724)  
 W 1/4 P. found stps of org trees and post set 1902 Run E var 4 E ash 145 to Road  
 2367 to Lake or Flood in bog. 56<sup>0</sup> over Lake and bog. 82.86 fell 196 N of 1/4 P  
 This 1/4 P is not the orig. Do not think the E line was run by U.S. surveyor. But  
 some surveyor has run a line from NE to SE cor<sup>2</sup> and set this 1/4 P. and  
 U.S. dit. went to E shore of Lake to Lally 5690 ch corrected the line at this  
 point and turned off a right angle from corrected line and run N 10 88 to  
 N shore of Lake. Then west at right angles with N parallel with E & W true  
 1/4 line to corrected N & S 1/4 lines 9.64 and at intersection of true 1/4  
 took the angles of E same found from N to E angle is 87 1/2 from E to S. is 95.75  
 as I am 108 N of E & W 1/4 line to V.U.N.S. to E & W 1/4 line an corrected N & S 1/4 line  
 would be 105 W of E Lally 5600 on E W 1/4 line 5600 - 9.46 = 105 - 459 distance  
 to W 1/4 P. S 1/2 E to W 1/4 P. 4849 set m. on N shore Lake 2005 S of N 1/4 P. W 1/2 S 8 E 32 1/2  
 3737 1/8 P. W of center 2350 W 1/4 P. E 51 1/2 E 57 1/2  
 3993 South from W 1/8 P. on N Line 15 P  
 3981 3981 fell 19 E of 1/8 P. W of center and near Lake  
 2044 S of W 1/8 P. on N line corrected line to 18 P

B.3  
P. 129

B.8  
P. 13

B.12  
P. 13

Dorrs Survey of Sec \_\_\_\_\_ Town \_\_\_\_\_ Range \_\_\_\_\_ E 4<sup>th</sup> P.M.

var		var		
	var		var	
var	var	var	var	
				var
var	var	var	var	
	var		var	
var	var	var	var	var

U.S. Survey of Sec \_\_\_\_\_ Town \_\_\_\_\_ Range \_\_\_\_\_ E 4<sup>th</sup> P.M.

var		var		
var			var	
				var
var				
var			var	var

B  
 P 39  
 Sec 35 39 - 11 Oct 11 1886.  
 S 1/4 P. N. (2) 40.38 to Lake  
 Offset E 2.00 angle N. 8-10 W. dist.  
 13.93 Then N. 9.04 total 63.30  
 var E 77. Ogl. <sup>4-53</sup> <sub>at 30.00</sub> offset E 2.50

Dorrs Survey of Sec \_\_\_\_\_ Town \_\_\_\_\_ Range \_\_\_\_\_ E 4<sup>th</sup> P.M.

var		var		
	var		var	
var	var	var	var	var
	var		var	
var	var	var	var	var
	var		var	
var	var	var	var	var

U.S. Survey of Sec \_\_\_\_\_ Town \_\_\_\_\_ Range \_\_\_\_\_ E 4<sup>th</sup> P.M.

var		var		
var		var		var
var		var		var
var		var		var



Sec.      Town      Range      By whom Surveyed       
Date of Survey      copied from Original Book no.      Page     

Sec.      Town      Range      By whom Surved       
Date of Survey      copied from Co Plat Book Page     

Dorr's Survey of Sec.      Town      Range      E 4<sup>th</sup> P.M.

var		var			
var	var	var	var	var	var
var	var	var	var	var	var
var	var	var	var	var	var
var	var	var	var	var	var
var	var	var	var	var	var

U.S. Survey of Sec.      Town      Range      E 4<sup>th</sup> P.M.

var		var			
var	var		var		var
var		var			var

Dorr's Survey of Sec.      Town      Range      E 4<sup>th</sup> P.M.

var		var			
var	var	var	var	var	var
var	var	var	var	var	var
var	var	var	var	var	var
var	var	var	var	var	var
var	var	var	var	var	var

U.S. Survey of Sec.      Town      Range      E 4<sup>th</sup> P.M.

var		var			
var	var		var		var
var		var			var

Sec. Town Range By whom Surveyed Date of Survey copied from Original Book no. Page

Sec. 210 Town Range By whom Surveyed Date of Survey copied from Co Plat Book Page

Dorr's Survey of Sec. Town Range E 4<sup>th</sup> P.M.

var		var		
var	var	var	var	var
var	var	var	var	var
var	var	var	var	var
var	var	var	var	var
var	var	var	var	var

U.S. Survey of Sec. Town Range E 4<sup>th</sup> P.M.

var		var		
var		var		var
var		var		var

Dorr's Survey of Sec. Town Range E 4<sup>th</sup> P.M.

var		var		
var	var	var	var	var
var	var	var	var	var
var	var	var	var	var
var	var	var	var	var
var	var	var	var	var

U.S. Survey of Sec. Town Range E 4<sup>th</sup> P.M.

var		var		
var		var		var
var		var		var

Dorr's Survey of Sec. \_\_\_ Town \_\_\_ Range \_\_\_ E 4<sup>th</sup> P.M.

var		var		
var	var	var	var	var
var	var	var	var	var
var	var	var	var	var
var	var	var	var	var
var	var	var	var	var

U.S. Survey of Sec. \_\_\_ Town \_\_\_ Range \_\_\_ E 4<sup>th</sup> P.M.

var		var		
var		var		var
var		var		var

Dorr's Survey of Sec. \_\_\_ Town \_\_\_ Range \_\_\_ E 4<sup>th</sup> P.M.

var		var		
var	var	var	var	var
var	var	var	var	var
var	var	var	var	var
var	var	var	var	var
var	var	var	var	var

U.S. Survey of Sec. \_\_\_ Town \_\_\_ Range \_\_\_ E 4<sup>th</sup> P.M.

var		var		
var		var		var
var		var		var



Dorr's Survey of Sec. Town Range E 4<sup>th</sup> P.M.

Var			Var		
Var	Var	Var	Var	Var	Var
Var	Var	Var	Var	Var	Var
Var	Var	Var	Var	Var	Var
Var	Var	Var	Var	Var	Var
Var	Var	Var	Var	Var	Var

U.S. Survey of Sec. Town Range E 4<sup>th</sup> P.M.

Var			Var		
Var			Var		Var
Var			Var		Var

Dorr's Survey of Sec. Town Range E 4<sup>th</sup> P.M.

Var			Var		
Var	Var	Var	Var	Var	Var
Var	Var	Var	Var	Var	Var
Var	Var	Var	Var	Var	Var
Var	Var	Var	Var	Var	Var
Var	Var	Var	Var	Var	Var

U.S. Survey of Sec. Town Range E 4<sup>th</sup> P.M.

Var			Var		
Var			Var		Var
Var			Var		Var

Sec. Town Range By whom Surveyed  
Date of Survey copied from Original Book no. Page

Sec. Town Range By whom Surveyed  
Date of Survey copied from Co Plat Book Page

Dorr's Survey of Sec. Town Range E 4<sup>th</sup> P.M.

var		var			
var	var	var	var	var	
var	var	var	var	var	var
var	var	var	var	var	
var	var	var	var	var	var

U.S. Survey of Sec. Town Range E 4<sup>th</sup> P.M.

var		var			
var		var			var
var		var			var

Dorr's Survey of Sec. Town Range E 4<sup>th</sup> P.M.

var		var			
var	var	var	var	var	
var	var	var	var	var	var
var	var	var	var	var	
var	var	var	var	var	var

U.S. Survey of Sec. Town Range E 4<sup>th</sup> P.M.

var		var			
var		var			var
var		var			var

Dorr's Survey of Sec. Town Range E 4<sup>th</sup> P.M.

var		var		
var	var	var	var	var
var	var	var	var	var
var	var	var	var	var
var	var	var	var	var
var	var	var	var	var

U.S. Survey of Sec. Town Range E 4<sup>th</sup> P.M.

var		var		
var		var		var
var		var		var

Dorr's Survey of Sec. Town Range E 4<sup>th</sup> P.M.

var		var		
var	var	var	var	var
var	var	var	var	var
var	var	var	var	var
var	var	var	var	var
var	var	var	var	var

U.S. Survey of Sec. Town Range E 4<sup>th</sup> P.M.

var		var		
var		var		var
var		var		var

Sec. Town Range By whom Surveyed Date of Survey copied from Original Book no. Page

Sec. Town Range By whom Surveyed Date of Survey copied from Co Plat Book Page

Dorr's Survey of Sec. Town Range E 4th P.M.

var		var			
var	var	var	var	var	
var	var	var	var	var	var
var	var	var	var	var	
var	var	var	var	var	var

U.S. Survey of Sec. Town Range E 4th P.M.

var		var			
var		var			var
var		var			var

Dorr's Survey of Sec. Town Range E 4th P.M.

var		var			
var	var	var	var	var	
var	var	var	var	var	var
var	var	var	var	var	
var	var	var	var	var	var

U.S. Survey of Sec. Town Range E 4th P.M.

var		var			
var		var			var
var		var			var

Sec. \_\_\_\_\_ Town \_\_\_\_\_ Range \_\_\_\_\_ By whom Surveyed \_\_\_\_\_  
Date of Survey \_\_\_\_\_ copied from Original Book no. \_\_\_\_\_ Page \_\_\_\_\_

Sec. \_\_\_\_\_ Town \_\_\_\_\_ Range \_\_\_\_\_ By whom Surveyed \_\_\_\_\_  
Date of Survey \_\_\_\_\_ copied from Co Plat Book Page \_\_\_\_\_

Dorr's Survey of Sec. \_\_\_\_\_ Town \_\_\_\_\_ Range \_\_\_\_\_ E 4<sup>th</sup> P.M.

var		var		
var	var	var	var	var
var	var	var	var	var
var	var	var	var	var
var	var	var	var	var
var	var	var	var	var

U.S. Survey of Sec. \_\_\_\_\_ Town \_\_\_\_\_ Range \_\_\_\_\_ E 4<sup>th</sup> P.M.

var		var		
var		var		var
var		var		var

Dorr's Survey of Sec. \_\_\_\_\_ Town \_\_\_\_\_ Range \_\_\_\_\_ E 4<sup>th</sup> P.M.

var		var		
var	var	var	var	var
var	var	var	var	var
var	var	var	var	var
var	var	var	var	var
var	var	var	var	var

U.S. Survey of Sec. \_\_\_\_\_ Town \_\_\_\_\_ Range \_\_\_\_\_ E 4<sup>th</sup> P.M.

var		var		
var		var		var
var		var		var

Sec. \_\_\_\_\_ Town \_\_\_\_\_ Range \_\_\_\_\_ By whom Surveyed \_\_\_\_\_  
Date of Survey \_\_\_\_\_ copied from Original Book no. \_\_\_\_\_ Page \_\_\_\_\_

Sec. \_\_\_\_\_ Town \_\_\_\_\_ Range \_\_\_\_\_ By whom Surveyed \_\_\_\_\_  
Date of Survey \_\_\_\_\_ copied from Co Plat Book Page \_\_\_\_\_

Dorr's Survey of Sec. \_\_\_\_\_ Town \_\_\_\_\_ Range \_\_\_\_\_ E 4<sup>th</sup> P.M.

var		var			
var	var	var	var	var	var
var	var	var	var	var	var
var	var	var	var	var	var
var	var	var	var	var	var
var	var	var	var	var	var

U.S. Survey of Sec. \_\_\_\_\_ Town \_\_\_\_\_ Range \_\_\_\_\_ E 4<sup>th</sup> P.M.

var		var			
var		var			var
var		var			var

Dorr's Survey of Sec. \_\_\_\_\_ Town \_\_\_\_\_ Range \_\_\_\_\_ E 4<sup>th</sup> P.M.

var		var			
var	var	var	var	var	var
var	var	var	var	var	var
var	var	var	var	var	var
var	var	var	var	var	var
var	var	var	var	var	var

U.S. Survey of Sec. \_\_\_\_\_ Town \_\_\_\_\_ Range \_\_\_\_\_ E 4<sup>th</sup> P.M.

var		var			
var		var			var
var		var			var

Sec. \_\_\_\_\_ Town \_\_\_\_\_ Range \_\_\_\_\_ By whom Surveyed \_\_\_\_\_  
Date of Survey \_\_\_\_\_ copied from Original Book no. \_\_\_\_\_ Page \_\_\_\_\_

Sec. \_\_\_\_\_ Town \_\_\_\_\_ Range \_\_\_\_\_ By whom Surved \_\_\_\_\_  
Date of Survey \_\_\_\_\_ copied from Co Plat Book Page \_\_\_\_\_

Dorr's Survey of Sec. \_\_\_\_\_ Town \_\_\_\_\_ Range \_\_\_\_\_ E 4<sup>th</sup> P.M.

var		var			
var	var	var	var	var	
var	var	var	var	var	var
var	var	var	var	var	
var	var	var	var	var	
var	var	var	var	var	var

U.S. Survey of Sec. \_\_\_\_\_ Town \_\_\_\_\_ Range \_\_\_\_\_ E 4<sup>th</sup> P.M.

var		var			
var		var			var
var		var			var

Dorr's Survey of Sec. \_\_\_\_\_ Town \_\_\_\_\_ Range \_\_\_\_\_ E 4<sup>th</sup> P.M.

var		var			
var	var	var	var	var	
var	var	var	var	var	var
var	var	var	var	var	
var	var	var	var	var	
var	var	var	var	var	var

U.S. Survey of Sec. \_\_\_\_\_ Town \_\_\_\_\_ Range \_\_\_\_\_ E 4<sup>th</sup> P.M.

var		var			
var		var			var
var		var			var

Sec. Town Range By whom Surveyed  
Date of Survey copied from Original Book no Page

Sec. Town Range By whom Surveyed  
Date of Survey copied from Co Plat Book Page

Dorr's Survey of Sec. Town Range E 4<sup>th</sup> P.M.

var		var		
var	var	var	var	var
var	var	var	var	var
var	var	var	var	var
var	var	var	var	var
var	var	var	var	var

U.S. Survey of Sec. Town Range E 4<sup>th</sup> P.M.

var		var		
var	var	var	var	var
var	var	var	var	var

Dorr's Survey of Sec. Town Range E 4<sup>th</sup> P.M.

var		var		
var	var	var	var	var
var	var	var	var	var
var	var	var	var	var
var	var	var	var	var
var	var	var	var	var

U.S. Survey of Sec. Town Range E 4<sup>th</sup> P.M.

var		var		
var	var	var	var	var
var	var	var	var	var



Sec. \_\_\_\_\_ Town \_\_\_\_\_ Range \_\_\_\_\_ By whom Surveyed \_\_\_\_\_  
Date of Survey \_\_\_\_\_ copied from Original Book no. \_\_\_\_\_ Page \_\_\_\_\_

Sec. \_\_\_\_\_ Town \_\_\_\_\_ Range \_\_\_\_\_ By whom Surveyed \_\_\_\_\_  
Date of Survey \_\_\_\_\_ copied from Co Plat Book Page \_\_\_\_\_

Dorr's Survey of Sec. \_\_\_\_\_ Town \_\_\_\_\_ Range \_\_\_\_\_ E 4<sup>th</sup> P.M.

var		var		
var	var	var	var	var
var	var	var	var	var
var	var	var	var	var
var	var	var	var	var
var	var	var	var	var

U.S. Survey of Sec. \_\_\_\_\_ Town \_\_\_\_\_ Range \_\_\_\_\_ E 4<sup>th</sup> P.M.

var		var		
var		var		var
var		var		var

Dorr's Survey of Sec. \_\_\_\_\_ Town \_\_\_\_\_ Range \_\_\_\_\_ E 4<sup>th</sup> P.M.

var		var		
var	var	var	var	var
var	var	var	var	var
var	var	var	var	var
var	var	var	var	var
var	var	var	var	var

U.S. Survey of Sec. \_\_\_\_\_ Town \_\_\_\_\_ Range \_\_\_\_\_ E 4<sup>th</sup> P.M.

var		var		
var		var		var
var		var		var

Sec. Town Range By whom Surveyed  
Date of Survey copied from Original Book no. Page

Sec. Town Range By whom Surveyed  
Date of Survey copied from Co Plat Book Page

Dorr's Survey of Sec. Town Range E 4<sup>th</sup> P.M.

var		var			
var	var	var	var	var	
var	var	var	var	var	var
var	var	var	var	var	
var	var	var	var	var	var

U.S. Survey of Sec. Town Range E 4<sup>th</sup> P.M.

var		var			
var		var			var
var		var			var

Dorr's Survey of Sec. Town Range E 4<sup>th</sup> P.M.

var		var			
var	var	var	var	var	
var	var	var	var	var	var
var	var	var	var	var	
var	var	var	var	var	var

U.S. Survey of Sec. Town Range E 4<sup>th</sup> P.M.

var		var			
var		var			var
var		var			var

Dorr's Survey of Sec      Town      Range      E 4<sup>th</sup> P.M.

var		var		
var	var	var	var	var
var	var	var	var	var
var	var	var	var	var
var	var	var	var	var
var	var	var	var	var

U.S. Survey of Sec      Town      Range      E 4<sup>th</sup> P.M.

var		var		
var		var		var
var		var		var

Dorr's Survey of Sec      Town      Range      E 4<sup>th</sup> P.M.

var		var		
var	var	var	var	var
var	var	var	var	var
var	var	var	var	var
var	var	var	var	var
var	var	var	var	var

U.S. Survey of Sec      Town      Range      E 4<sup>th</sup> P.M.

var		var		
var		var		var
var		var		var

Sec. \_\_\_ Town \_\_\_ Range \_\_\_ By whom Surveyed \_\_\_  
Date of Survey \_\_\_ copied from Original Book no \_\_\_ Page \_\_\_

Sec. \_\_\_ Town \_\_\_ Range \_\_\_ By whom Surveyed \_\_\_  
Date of Survey \_\_\_ copied from Co Plat Book Page \_\_\_

Dorr's Survey of Sec. \_\_\_ Town \_\_\_ Range \_\_\_ E 4<sup>th</sup> P.M.

var		var			
var	var	var	var	var	var
var	var	var	var	var	var
var	var	var	var	var	var
var	var	var	var	var	var
var	var	var	var	var	var

U.S. Survey of Sec. \_\_\_ Town \_\_\_ Range \_\_\_ E 4<sup>th</sup> P.M.

var		var			
var	var		var		var
var		var			var

Dorr's Survey of Sec. \_\_\_ Town \_\_\_ Range \_\_\_ E 4<sup>th</sup> P.M.

var		var			
var	var	var	var	var	var
var	var	var	var	var	var
var	var	var	var	var	var
var	var	var	var	var	var
var	var	var	var	var	var

U.S. Survey of Sec. \_\_\_ Town \_\_\_ Range \_\_\_ E 4<sup>th</sup> P.M.

var		var			
var	var		var		var
var		var			var

Sec. Town Range By whom Surveyed  
Date of Survey copied from Original Book no Page

Sec. Town Range By whom Surveyed  
Date of Survey copied from Co Plat Book Page

Dorr's Survey of Sec. Town Range E 4<sup>th</sup> P.M.

var		var		
var	var	var	var	var
var	var	var	var	var
var	var	var	var	var
var	var	var	var	var
var	var	var	var	var

U.S. Survey of Sec. Town Range E 4<sup>th</sup> P.M.

var		var		
var		var		var
var		var		var

Dorr's Survey of Sec. Town Range E 4<sup>th</sup> P.M.

var		var		
var	var	var	var	var
var	var	var	var	var
var	var	var	var	var
var	var	var	var	var
var	var	var	var	var

U.S. Survey of Sec. Town Range E 4<sup>th</sup> P.M.

var		var		
var		var		var
var		var		var

Sec. \_\_\_\_\_ Town \_\_\_\_\_ Range \_\_\_\_\_ By whom Surveyed \_\_\_\_\_  
Date of Survey \_\_\_\_\_ copied from Original Book no. \_\_\_\_\_ Page \_\_\_\_\_

Sec. \_\_\_\_\_ Town \_\_\_\_\_ Range \_\_\_\_\_ By whom Surved \_\_\_\_\_  
Date of Survey \_\_\_\_\_ copied from Co Plat Book Page \_\_\_\_\_

Dorr's Survey of Sec. \_\_\_\_\_ Town \_\_\_\_\_ Range \_\_\_\_\_ E 4<sup>th</sup> P.M.

var		var		
var	var	var	var	var
var	var	var	var	var
var	var	var	var	var
var	var	var	var	var
var	var	var	var	var

U.S. Survey of Sec. \_\_\_\_\_ Town \_\_\_\_\_ Range \_\_\_\_\_ E 4<sup>th</sup> P.M.

var		var		
var		var		var
var		var		var

Dorr's Survey of Sec. \_\_\_\_\_ Town \_\_\_\_\_ Range \_\_\_\_\_ E 4<sup>th</sup> P.M.

var		var		
var	var	var	var	var
var	var	var	var	var
var	var	var	var	var
var	var	var	var	var
var	var	var	var	var

U.S. Survey of Sec. \_\_\_\_\_ Town \_\_\_\_\_ Range \_\_\_\_\_ E 4<sup>th</sup> P.M.

var		var		
var		var		var
var		var		var

Sec. Town Range By whom Surveyed  
Date of Survey copied from Original Book no. Page

Sec. Town Range By whom Surveyed  
Date of Survey copied from Co Plat Book Page

Dorr's Survey of Sec. Town Range E 4<sup>th</sup> P.M.

var		var		
var	var	var	var	var
var	var	var	var	var
var	var	var	var	var
var	var	var	var	var
var	var	var	var	var

U.S. Survey of Sec. Town Range E 4<sup>th</sup> P.M.

var		var		
var		var		var
var		var		var

Dorr's Survey of Sec. Town Range E 4<sup>th</sup> P.M.

var		var		
var	var	var	var	var
var	var	var	var	var
var	var	var	var	var
var	var	var	var	var
var	var	var	var	var

U.S. Survey of Sec. Town Range E 4<sup>th</sup> P.M.

var		var		
var		var		var
var		var		var

Sec. \_\_\_\_\_ Town \_\_\_\_\_ Range \_\_\_\_\_ By whom Surveyed \_\_\_\_\_  
Date of Survey \_\_\_\_\_ copied from Original Book no. \_\_\_\_\_ Page \_\_\_\_\_

Sec. \_\_\_\_\_ Town \_\_\_\_\_ Range \_\_\_\_\_ By whom Surveyed \_\_\_\_\_  
Date of Survey \_\_\_\_\_ copied from Co Plat Book Page \_\_\_\_\_

Dorr's Survey of Sec. \_\_\_\_\_ Town \_\_\_\_\_ Range \_\_\_\_\_ E 4<sup>th</sup> P.M.

var		var			
var	var	var	var	var	
var	var	var	var	var	var
var	var	var	var	var	
var	var	var	var	var	var

U.S. Survey of Sec. \_\_\_\_\_ Town \_\_\_\_\_ Range \_\_\_\_\_ E 4<sup>th</sup> P.M.

var		var			
var			var		var
var		var			var

Dorr's Survey of Sec. \_\_\_\_\_ Town \_\_\_\_\_ Range \_\_\_\_\_ E 4<sup>th</sup> P.M.

var		var			
var	var	var	var	var	
var	var	var	var	var	var
var	var	var	var	var	
var	var	var	var	var	var

U.S. Survey of Sec. \_\_\_\_\_ Town \_\_\_\_\_ Range \_\_\_\_\_ E 4<sup>th</sup> P.M.

var		var			
var			var		var
var		var			var



Sec. \_\_\_\_\_ Town \_\_\_\_\_ Range \_\_\_\_\_ By whom Surveyed \_\_\_\_\_  
Date of Survey \_\_\_\_\_ copied from Original Book no. \_\_\_\_\_ Page \_\_\_\_\_

Sec. \_\_\_\_\_ Town \_\_\_\_\_ Range \_\_\_\_\_ By whom Surveyed \_\_\_\_\_  
Date of Survey \_\_\_\_\_ copied from Co Plat Book Page \_\_\_\_\_

Dorr's Survey of Sec. \_\_\_\_\_ Town \_\_\_\_\_ Range \_\_\_\_\_ E 4<sup>th</sup> P.M.

var		var			
var	var	var	var	var	
var	var	var	var	var	var
var	var	var	var	var	
var	var	var	var	var	var

U.S. Survey of Sec. \_\_\_\_\_ Town \_\_\_\_\_ Range \_\_\_\_\_ E 4<sup>th</sup> P.M.

var		var			
var		var			var
var		var			var

Dorr's Survey of Sec. \_\_\_\_\_ Town \_\_\_\_\_ Range \_\_\_\_\_ E 4<sup>th</sup> P.M.

var		var			
var	var	var	var	var	
var	var	var	var	var	var
var	var	var	var	var	
var	var	var	var	var	var

U.S. Survey of Sec. \_\_\_\_\_ Town \_\_\_\_\_ Range \_\_\_\_\_ E 4<sup>th</sup> P.M.

var		var			
var		var			var
var		var			var

SE cor. found post set by Graham found steps of W. Pine on tree  
Run W. on 3 1/2 E. 2800 Rhineland road 3490 Large boulder  
10400 small lake 167 over Lake 12653 Fell 387 Not 1/4 P. bee  
Sec 31 10. 2 Tam marked for 1/4 P. Gout notes call for Birch Sugar  
I am told this post was set by W. Allen when the corner E.  
was ok and I will use it the line bet 2 & 14 was not run  
by U.S. survey or I set a new post and made new bearing in Pine on swamp  
old bearing 8 S 10 1/2 W 20. one old B.T. is down found an over run of 626  
proportioned over run and set TEP cor. at 8431 W of SE corner  
South from Temp. cor. on 7 F. 5050 Enter Swamp 6707 fell 264 1/2 E  
of Anne ok New bearing W. Pine 9 S 32 W 4 3/4 North from T.E. m corner on  
corrected line from me. on 1/2 E 1800 Enter Swamp 3600 Leave Swamp  
6844 fell 181 W of cor on Town Line set by Graham made new  
bearing W. Pine SEP 25 N 68 W 68 1/4 this cedar is a brace to the pole  
carrying wire from Electric plant to Eagle River  
NW cor. Run E on 630 E 3961 to 1/4 P. set by Graham in wagon road  
New bearing W. Pine 12 N 27 1/2 E 68. SET W 1/8 P on N Line Nothing for 875  
found a shortage on line bet me and N.W. of 131 proportioned  
Shortage and set Temp corner at 6438 N of me and 7123 S of NW cor  
Spring Temp cor on E+W Line. S. 548 1/4 from Random and set post cor to  
1-2-11-12 at 6438 N of me and 7123 S. of NW cor W side of boulder S 70 E 99  
found a shortage of 65 bet me and S.W. cor proportioned same and  
set 1/4 P. 3962 S. of N.W. cor Tam 14 S 53 E 91 set 1/8 P  
S 1/8 P. on W. on 1981 W. Pine SEP 40 S 70 E 29  
W. Pine SEP 20 N 31 W 13 408 87 1/2 W 22 1/4 SETS 1/4 P. at 42.154  
" " 26 S 71 E 103 1/8 P on S Line " " 20 S 73 E 25 1/4 SET 1/4 P. bet  
" " 11 1/2 13 1/2 S 62 1/2 E 32 1/2 North from Sec cor. on 3 E 72 Rhineland road  
7376 fell 29 1/2 E of NE cor. found N.E. SEP with marks others or burned up  
Found roots. N.E.W. W. Pine SEP 20 S 73 E 71 20 S 74 1/2 E 69 South from N 1/4 P. on 180 E 700 enter  
Swamp 1450 Enter Swamp 2400 Enter Swamp 4000 Leave Swamp 7410 fell  
12 1/2 E of 1/4 P. E 1/4 P. Run West on 7 E (Coyton) S 6 E this 1/4 P. at 3850 having  
Found a shortage of 287 W. Pine SEP 20 S 33 W 56 7 N 13 E 12 1500 to Rhineland road  
23-13 old Rh. road 2650 Enter Swamp 6200 Leave Swamp 6350 Enter Swamp  
6900 Leave Swamp 7330 Enter Swamp 8325 fell 166 S of W 1/4 P. Tam 20 S 67 1/2 E 16  
Center of Sec 38 ucc 12 S. 7 E 28  
Dist to N 1/4 P 3419  
" " " " 3993  
" " " " 4078  
" " " " 4047



Sec.      Town      Range      By whom Surveyed       
Date of Survey      copied from Original Book no.      Page     

Page 291  
Sec. 11 Town 39 Range 9 By whom Surveyed DH Vaughan  
Date of Survey MAY 19 1917 copied from Co Plat Book Page     

Loc at SW cor. which is gone found where orig. line intersects  
the S. shore of small lake and where it leaves N shore of lake, bet. h  
me corners gone. Located both me. on orig. line. Sme. 4 W Pine 18 N 50 W 27 1/2  
N me. W Pine 20 S 79 W 79. Out notes say SW is 539 S of S. me. S 0 8  
Set it that distance and on orig. line. SW cor. B. posts 30 E 30 1/2 and  
Run E on 19 E 67.89. Fell 335 N of me. found an overrun of 546.  
proportioned overrun and set S. 1/4 P. at 4350 E of SW cor.  
W Pine set 18 N 88 W 24 1/2. Set W 1/8 P. on S line at 2175. W Pine 18 N 50 W 27 1/2  
Made new bearing for me. at E. end of S line on W shore of lake Katham  
W Pine 18 N 41 W 27 1/2. Ran N from me. on N shore of lake on W line var 3 1/2 E  
This me. is said to be 939 N of SW cor. (cont. notes) but it 1206. The  
distance across lake is in error. began chaining at N me. 1206 N of  
SW cor. 8000 ch. set line stakes and went to N 1/4 P. set by Allen  
Equidistant bet. NE and NW corners when they were standing.  
Run E var 35 E 426. Fell 29 N of cor. corrected line W to 1/4 P. and run  
W on corrected line 426 set NW cor. and at 426 set NW corner  
W Pine set 28 N 25 1/2 W 78 1/2. Did not find W 1/4 P. Picked my random on W line at  
3000. Sub 40 S 27 E 26. Did not find W 1/4 P. Picked my random on W line at  
8082. Fell 292 E of NW cor. N 1/8 P. on W line. nothing for bearings  
W Pine 18 N 51 W 33 1/2. Set S 1/8 P. on W line. nothing for bearings  
W 1/4 P. 16 S 66 W 76. Set S 1/8 P. on W line. nothing for bearings  
E at from W 1/4 P. var 5 E 9 1/2 to bay of lake. 1600 over lake. 8186 fell  
7.97 N of E 1/4 P. set in May 1909. North from S 1/4 P. var 4 E 6700 fell  
2.89 E of N 1/4 P. set center of section. W Pine 18 N 50 W 27 1/2  
Distance to N 1/4 Post 3973. Set 1/8 P. W of center. W Pine 18 N 50 W 27 1/2  
S 27 1/2 N from 1/8 P. W of center. var 5 E 1750 center  
E 3996. Swamp 2250 over swamp 4060 fell 3 E of 1/8 P.  
W 1/4 P. 4190. which set at 2408 N of N 1/4 P. W Pine set 20 S 26 1/2 E 23 1/2  
SOUTH from 1/8 P. W of center. var 5 E 3255 fell 73 W of 1/8 P. set 1/16 P. in SW 1/4  
BIRCH 8 N 15 1/2 W 50  
W Pine 10 S 22 E 26. W from 1/16 P. in SW 1/4. var 7 1/2 E 2098 fell 112 N of 1/8 P.  
Set a post S. of S 1/8 P. on W line equidistant bet. SW cor. and 1/8 P.  
also set a post equidistant bet. S 1/8 P. on W and W 1/4 P. and one between S 1/8 P.  
on W line and 1/16 P. in SW 1/4.

B 8  
P 70

Sec. Town Range By whom Surveyed  
Date of Survey copied from Original Book no. Page

Sec. Town Range By whom Surved  
Date of Survey copied from Co Plat Book Page

Table with multiple columns and rows, mostly blank or faintly visible text.

SW cor. orig. trees Run E. Van 3/4 E 4138.5. All 17 N. o 7/4 P. found the pine  
 down marks ok. Set post and made NEW bearings. Birch N 70 W 81  
 corrected Line W. to corner for road.

SW cor. orig. trees nearly gone made new bearings. W Pine 24 N 39 W 367  
 Run E Van 4 1/2 E 3800 to Dam Lake 4922 over Lake 6278 to Flowage  
 7193 to Thoroughfare 7933 over Thoroughfare 8476 FELL 46 No F SE cor  
 S.E. cor. Found both orig. trees, but nearly gone. Set Post and made  
 NEW bearings. Birch 12 N 46 1/2 W 63. corrected Line W to Stream and  
 from Stream to SW cor for road.

B. 3  
 P 151



Sec. 22 Town 39 Range 9 By whom Surveyed  
Date of Survey June 14 1902 copied from Original Book no. Page

Page 295  
Sec. 23 Town 39 Range 9 By whom Surveyed D.H. Vaughan  
Date of Survey June 1st 1900 copied from Co Plat Book Page

W 1/4 P. ok. Run - var 10° E 443.6 Fell 775 W of NW cor. found post and steps  
of orig. trees. NE W. W. Pine 175 69 W 102 1/4 SEE N 1/8 P. on W L M. W. P. S. 1225 56 E S. 1  
Corrected Line S. to 1/4 P. Road crosses. Sec. Line 16 N of 1/8 P.  
East From W 1/4 P. var 110.8 on old Yandom. 2319 Fell 8 N of Dorr 1/8 P. 4638  
Fell 16 N of Dorr center 8283 Fell 32 N of E 1/4 P. ok. but no bearings.  
Corrected Line W. to center for road

W 1/4 P. Run E. 81 80 (var 1° E) Fell 113 S. of 1/4. making for bearings post ok  
Corrected Line W from Eagle River road. which crosses Line 6058  
E. of W 1/4 P. S. at post bead W Pine 10 S 60 E 26

B. 1  
P 102





E 1/4 P. Found Dorr's band bearings - or 9<sup>th</sup> trees gone, and one of dorr's  
 is down <sup>Dorr's New 7, N 14 E 24</sup> W Pine St 30 S 72 W B 21 Run N. Ua 1.10 E 2399 o f s e t W B. 8  
 3667 FELL 238 E. OF NE COR<sup>2</sup> including OFF SET, found Tam Cree. P 86  
 down and 10 ft. From stump placed on stp and braced it there. Found  
 Stp<sup>2</sup> of Spruce and an old post. Made New B. <sup>W Pine 30 S 26 E 37 This</sup>  
 Set N 1/8 P. on E line bearing given on line above this one. The new B. 7  
 For NE COR<sup>2</sup> is Cedar 8 S 6 1/2 E 26 1/2. post is 1.20 W. of road and warcut  
 Set a post 1/2 way bet<sup>2</sup> 1/8 P. and 1/4 P. Hem 10 S 57 E 93. Run S. From E 1/4 P.  
 Ua 550. E 3667 FELL 17 1/2 W of SE COR<sup>2</sup> found 3 ORG<sup>2</sup> trees. ALL DOWN  
 Set New Post nothing for bearings. post sets in Swamp 200 E of road  
 SE COR<sup>2</sup> Run W. Ua 3° E. 4063 FELL 219 N of S 1/4 P. Found both ORG<sup>2</sup>  
 trees. down marks ok. NEW W Pine St 30 S 87 1/2 W 12 1/2. 25 wide runs  
 West From S 1/4 P. Ua 6 E. 2175 Stream 25 wide runs North  
 4096 FELL 121 S. of SW COR<sup>2</sup> Found 3 ORG<sup>2</sup> trees all and dead. Made  
 NEW Birch on N 3 1/2 W 50. SET W. 1/8 P on S Line Tam 14 S 1 E 53.  
 E 1/8 P. on S Line W Pine St 14 S 84 1/2 E 38  
 SW COR. Run N. Ua 5° E. 1650 Sugar Camp creek. 2117 over creek and  
 creek bottom. 3000 same stream is 75 E of line. 3507 High bak of Echo Lake  
 6987 FELL 100 W of me. on N shore of Echo Lake. found stp. of W Pine ok.  
 Fir is gone. Set me. on S. shore of Lake. at 3339 N of SW COR<sup>2</sup>  
 S. me. <sup>W Pine St 16 S 83 W 23 1/2</sup> corrected line's. and set post on S. bank of stream  
 at 1645 5/8 P. on E Line W Pine St 18 S 73 E 40. as me. on N side of Lake on W  
 Line is given in Court at 2000 even S. of NW COR<sup>2</sup>. Run E from this me.  
 Ua. 00. 24.34 over Lake 7949 FELL 79 S. of N 1/8 P. on E Line.  
 N. From me. on N. shore of Lake Ua 4 E 2100 FELL 178 E of NW COR<sup>2</sup> corner  
 NW COR<sup>2</sup> found the W Pine down marks ok. set part of the trunk of tree in a  
 hole near the stp. from which it came and remarks stump Hem<sup>2</sup> is all gone  
 but stump nothing near for bearings. set a Cedar post 5 X 5 X 40 inches  
 corrected S. to Lake and set me. W Pine Stump 14 S 78 1/2 E 44

SE COR. 2 org trees Run N var 5 1/2 E 4000. Did not find 1/4 P.  
 AS boy had used this 1/4 p. and set center and 1/8 P. E. of  
 center began at 1/8 P. E. of center and run N var 4 E 2264 FELL 56  
 N of Dorrs cent. corrected line E to 1/8 and prolonged it E  
 2060 FELL 1 LK NE of 1/4 P. Set post and made new bearings  
 739 W of 1/4 P. Began again at SW cor and run N var 5 W  
 1400 Enter swamp 2100 Leave swamp 2650 Enter swamp 3200  
 Leave swamp 4005 FELL 2 LKs W of W of 1/4 P. corrected line S.  
 To corner for road set 1/8 P. on W line  
 N 1/8 P. on W line Sec. section 33. Run N var 12.50 E. 1756 FELL 1 LK E  
 of NW cor. Set post and made new bearing  
 Survey of road for Town of Sugar camp \* This is the road and  
 is on line bet sections 34 & 35

W 1/4 P. OK Run E var 4 E 7755 FELL 161 S of E 1/4 P. OK  
 S 1/4 P. org trees. Run N var 4 E 8040 FELL 16 W of N 1/4 P. org trees  
 Center of sec 33. Run N var 30 1/2 W 25 1/2 dist to N 1/4 P. 4003  
 1/8 P. N of center  
 NE COR. the org trees are all standing but do not agree for course  
 or dist. with gout notes. did the best I could and set new post  
 Run W var 4 E 4130 FELL 164 S of N 1/4 P. OK. E 1/4 P. OK Run N var 10 E  
 3803 FELL 66 W of NE cor. S.E. COR. the 2 corners here the E  
 one is the true cor. Have no help to do any more at present  
 SEC 6 35.10 June 4 1899  
 SW COR. OK Run North var 4 20 E of post found both trees down  
 3998 1/2 FELL 1/2 Link E of 1/4 P. found both org trees down. the  
 west one had fallen N. East one fell NE. both were lying in a  
 wet bog hole. set new post in wote near south shore and prolonged  
 random north  
 7672 FELL 304 E of township corner found stumps of 3 org trees  
 S 1/8 Post

B. 2  
P. 19

B. 7  
P. 141

Sec. 4 Town 35 Range 10 By whom Surveyed D.H. Vaughan  
Date of Survey Dec 21 1899 copied from Original Book no. 1 Page 72  
For sec 5. see Page 298

Page 299  
Sec. 7 Town 35 Range 10 By whom Surveyed D.H. Vaughan  
Date of Survey June 3 1899 copied from Co Plat Book Page

S 48 P on E Line set by Dorr Run N var 3° E 19.81 fell 30 W of  
E 1/4 Post orig trees. N 1/4 P var 3° E 36.90 fell 26 E of  
NE cor orig trees. correcte line South and set 1/8 P. fine 8 1/2 E 49  
Center of Sec. set by Dorr Run N var used. at random. where is 8 1/2  
W of center var 4° E 37.28 Town Line at post set by Dorr. set 1/8 P  
N of cent. by proportional measurement of 1956 N of center.  
Tow 12 N 65 E 30 1/2. Run W from N 1/8 P on E Line var 3° E. E bis 1/8 P  
sets on N bank of stream in hay meadow. 500 var has changed to  
2 1/2 W. 4038 fell 4.85 N of 1/8 P  
S 1/4 P. Run N on Dorr's random to center (distance not given)  
corrected line to 1/4 P. West from Dorr's cent. on his random  
4000 found Dorr's 1/8 P. corrected E. to cent. E from center on  
Dorr's random var 4° E which varies 2 links to the chain from true  
line from E 1/4 P to center. corrected W. to center

S 1/4 P. orig trees. Run N var 4° E 77.18 fell W of N 1/4 P. orig trees  
corrected S. for county road var 33 1/2 E at 4269 Found Dorr E + W  
Corrected 1/4 Line and Post for center of section  
Dist to S 1/4 P 4269 and to N 1/4 P 3449. set 1/8 P. S. or center of section  
8 1/2 Pch 14 N 44 E 33 1/2  
4 1/2 Pch 9 N 67 W 23 1/2 S 1/8 P on E Line. Run W var 3 1/2 E 3968 fell 256 S of  
1/8 P on W line corrected E. for county road  
N 1/4 P. Run W var 9 1/2 W. 4481 fell 13 Lks. N of NW cor. orig trees  
Sec 8  
S 1/4 P. ok found Dorr's random from N 1/4 P. 104 E took his 1/4 line (random)  
and run N var 3° E 3956 fell 52 E of Dorr's center. set 1/8 P. S. of  
Center 1509 var 16 S 51 W to 1/8 P. Run W from 1/8 P. S. of center var 3 1/2 E  
3880 fell 50 S of S 1/8 P on W line set by Dorr

B 1  
42  
Impo. b/c  
81  
p. 41



W 1/4 P. orig trees. Run S. Uan 4° E 38.53. Fell 80 E. of  
 S.W. cor found one tree with marks of The Birch is a White Pine it  
 is broken off and trunk set up against a W. Pine. placed it on  
 its stump and braced up. Set good post. Corrected Line N and  
 S 1/8 P. on W line. <sub>S. Pine 20 N 70 E 69</sub> 18 N 38 W 41 East from SW Cor. Uan 3 1/2 E  
 3600 to Pelican Lake no name. 6285. over Lake no name. 7840.  
 Fell 49 S. of S.E. Cor. orig trees. Set new Post. <sub>the Mc Cornes</sub> corners  
 are both gone. and shore of Lake has changed also. the dist.  
 corresponds very close to gout. dist. I ignored the <sub>No. other near</sub>  
 and set E. 1/8 P. on S. line at 1960 W of S.E. Cor. W Pine 26 N 76 E 210.  
 1/4 P. in Lake. at 3920 W. 1/8 P. on S. line at 1960 W of S.W. Cor.  
<sub>Spruce 79 E 14</sub> Tam 7 S 39 E 21 Limbs all burned and gone when corners  
 once stood. E. from W 1/4 P. Uan 3 1/2 E 400. Leave Creek bottom  
 2600. Toe road to Monica 2800. Left bank of south Pelican river  
 3000. Right bank of south Pelican river 3925. same stream 40 wide  
 runs south 6260. same stream runs N 78 1/2 W. fell 121 S. of S 1/4 Post  
 found the Birch ok. Sugar is down and quit rotte. Set good post  
 corrected. Uan 423 corrected to W 1/4 P.  
 South from E 1/4 P. Uan 3 1/2 E 3930. fell 59 E of S.E. cor. ok.  
 S 1/8 P. on E line. <sub>18559 E 101</sub> North from S 1/4 P. Uan 3 1/4 E 79.98  
 fell 77 W. N 1/4 P. orig trees. Center of sec. W Pine 32 N 44 W 92  
 Dist to N 1/4 P. 3901. 1/8 P. S. of center <sub>125 8 1/2 E 28</sub>  
 S. 896. N. " " " " " " <sub>7. Pine 24 S 1/2 E 117 1/2</sub>  
 E. " " " " " " " " <sub>W. 10 N 3 W 16 1/2</sub>  
 W. " " " " " " " " <sub>Tam 7 N 36 E 14 1/2</sub>  
 " " " " " " " " <sub>7 S 1 1/2 E 12</sub>  
 " " " " " " " " <sub>3 Pine 15 N 61 W 12</sub>  
 " " " " " " " " <sub>18 S 39 1/2 W 33</sub>  
 South 1/8 P. W. of center Uan 25. 38. 65 fell. LK W of 1/8 P.  
 East from S 1/8 P. on W line Uan 107. 39. 28 fell. 3 1/2 S.  
 Set 1/16 Post in S.W. 1/4. W. Pine S 3 W 56. Finished Jan 7, 1900

W 1/4 P. set Aug 19, 1911 did not find this W 1/4 P. at that date Post  
 was 76 mps set Post from orig trees. E 1/4 P. ok Run W. Uan. 00  
 8674 fell 48 N of W 1/4 P. corrected line <sub>for road</sub> E 1/4 S follows. at a point  
 on corrected line at 4645 West of E 1/4 P. Run N 44 W 473 Then N 48 1/2 W  
 600 then E N 66 W 300. Then E N 69 1/2 W 300. Then N 82 W 250 Then  
 S. 42 W 14.33. Then W. on 1/4 line 20.00 to W 1/4 P. of sec 13.  
 Then N 61 1/2 W 864. N. 59 011 W 1/4 P. Uan 3 3/4 E 1400 Enter swamp  
 " " " " 30 1/2 " 200 3070 stream 15 wide run S W 39 1/4 fell 11 E. of  
 " " " " 3 1/2 " 575 Cor NE Edge ok West from cor to 11.12. 13. 14  
 " " " " 49 1/2 " 350 Uan 4 1/4 E on old rand 10.00 Leave swamp 1200  
 " " " " 30 1/2 E 225 Enter swamp 1631 to shore of Lake and set me  
 " " " " 12 " 200 25 N of a point where random intersects Lake  
 " " " " 33 1/2 " 175 1/3 Birch 7 N 33 E 23  
 " " " " 48 " 350 on line bet 11 & 14 ok. Run W on true line from in  
 " " " " 61 1/2 " 400 NOV 1908 for Pommer. 1057 found my 1/8 P. on line  
 " " " " 20 1/2 " 325 new W Pine 15 N 32 W 21 W from SE cor of sec 10  
 " " " " 9 " 250 Uan 23 0 E 3850 Enter swamp 4007 fell 51 1/2  
 " " " " 3 1/2 W 500 N of 1/4 P. bet 10 & 15. ok. Run W from 1/4 P. bet 10 & 15  
 " " " " 50 1/2 " 200 Uan 2 1/4 E on my old rand. 10.00 Leave swamp  
 " " " " 48 " 730 3300 Enter swamp 4012 fell 141 N of corner  
 to line 11 & 14 and 489 E of which I set by proportional measurement  
 me. and 1182 W of SE cor several years ago. <sub>1/3 Birch 14 N 40 W 22</sub> Then 9 S 65 W 34  
 of sec 11. Corrected line bet 10 & 15 E for road. <sub>Then 9 S 65 W 34</sub>  
 Then N 59 1/2 W 475 Lake shore. Set 29. 1911. E. from W 1/4 P. of 13. Uan 5 1/2 E  
 " " " " 75 1/2 " 700 2445 to Pelican ~~corner~~ Lake  
 " " " " S 88 1/2 " 900 3845 ok " "  
 " " " " 80 " 300 8619. 36732 N. of E 1/4 P. in road change course 421  
 " " " " 74 1/2 " 500 E from W 1/4 P. on corrected course. 3384. Pelican  
 " " " " 8 " 775 Lake 4180 over Lake. 8674. came out at E 1/4 P  
 to W end of dam. at outlet. 4646 E of W 1/4 P. began survey of road. N 44 W 450 ch  
 Then S 60 W 142 to line N 48 W 600. N 66 1/2 W 300. N 69 1/2 W 300 B 82 W 250  
 between 11 & 14 S 48 W 1407 to a point on corrected 1/4 line 20.00 E  
 Then W. on sec line 930 of W 1/4 P. then on 1/4 line to W 1/4 P. whole dist 9385.  
 to cor. to 10-11-14 & 15 then this is for road for town of Schoepke  
 W on sec line 8049 to cor. to  
 9-10-15. 16 whole dist of  
 road surveyed 2.34 miles

B 8  
 P 8

Book 7  
 Page 30

N.W. 1/4 Run East var 4 E. 1969 Fell 2 Lks N of W 1/8 on N line which  
 set in Jan. 1900 (See sec. 11) corrected onto 1/8 P. and pro longed east  
 30.28 high bank of Lake and set me. line 9 N 88 E 2 3/4  
 N 1/8 P on W line ok. Run E var 4 E 2.062 to Lake and set me. line 8 1/2 W 60  
 set post on sec. line bet 14 1/2 - 43 7/8 N of Lake  
 East and west 1/8 line bet lots 5 & 6 430 feet W of Lake  
 Began at post on W sec. line which stands 430 feet N of Lake and  
 run E. 755 feet to a stake which stands 430 feet W of Lake. Then on north  
 1 1/2 E to a stake which stands on E & W 1/8 line 430 W of me.  
 Thence N 25 E about 10.00 chains to a post which stands 430 ft  
 west of Lake. Thence N 21 1/2 E 110 chains stand on N line 430 feet  
 west of me. S. 14 - 1911  
 West from S 1/8 P. on E line var 3 1/2 E 2400 to Lake and set me. and cor  
 scratched maple 16 S 71 1/2 E 12. from this me. began me. and cor of Lake  
 S 27 1/2 W 362 or near the plotted part on W shore cut lot 1  
 " 33 " 224 Then surveyed a piece of land in cut lot 5 as follows.  
 " 32 " 334 commencing at me. on line bet sections 13 & 14 then  
 " 30 1/2 " 414 N 54 W 350 feet. Then N 36 E 430.5 feet to a stake which  
 stands on sec. line bet sec 13 & 14. then S on sec. line 544 feet to me  
 and place of beginning. also a piece of land in sec 13 as follows.  
 commencing at me. bet sec 13 & 14. thence N on sec. line 544 feet  
 then E at right angles with sec. line 382 feet to shore of Lake  
 and set me. Then south westerly along shore of Lake about 600 feet  
 to me and place of beginning. I also run a line from a point on the  
 N line of the canoe club plat where the new plat begins north to the  
 sec. line. Found the angle bet this line and canoe club to be 90 and  
 bet bet this line and sec. line to be 90 and is 27 feet S of stake 793.  
 Found the Elm. Bt. for NW cor. of lot 30. bears plat the lot stake is 8 1/2 feet  
 NE

NE. COY. OK. Run var 4 E 18.00 orig. line is 14 Lks East 3168 feet  
 2 1/2 Lks W of where orig. line intersects Lake and set me.  
 from N 19 1/2 W 3. found an over run of 16.8 by proportioned over run and  
 set N 18 P on E line 2 1/2 S of NE cor. 16 N 84 1/2 E 48  
 N from SW. Cor. var 3 E 4003 1/2 Fell 9 E of E 1/4 P. ok set S 1/8 P on  
 W line Spruce 8 N 9 1/2 W 4 1/2 East from S. 1/8 P. on E line var 3 1/2 E 1785 to Lake  
 and set me. W 1/4 P. ok var 4 1/2 which is the course of north line  
 3970 set center of sec. 3970 is the distance from NW cor. to N 1/4 P.  
 center Hem 12 1/4 W 21 Cedar 8 N 71 1/2 W 30  
 N 1/4 P. Cedar 10 S 21 1/2 W 3 1/2 set 1/8 P. W of center 5 S 50 W 6  
 N from center var 4 E 3962 Fell 23 W of N 1/4 P. ok set 1/8 N. of center  
 5 1/4 W 25 1/2 W 2 1/2  
 Birch 8 N 53 E 15 corrected line to center and pro longed S  
 7.75 to Lake and set me. W. Pine 14 S 75 E 15 1/2  
 South from 1/8 P. W of center var 34 1/2 E 1764 to Lake and set me.  
 Spruce 10 N 23 W 34 East from 1/8 P. N. of center var 43 1/2 E  
 S. Pine 12 N 45 1/2 E 44  
 400 chains set line stakes on sec. line bet sections 13 & 14  
 (NE. COY. Found post 2 set in Jan. 1900. made new bearing W line is N 32 W 21)  
 Picked my random from 1/8 P. N. of center and at 4154 feet 1 1/2 N of 1/8 P.  
 corrected line W set 1/16 post in the NE 1/4  
 W Pine 16 1/2 W 13 1 1/2 E 27  
 South from 1/16 P. in NE 1/4 var var 4 1/4 E. 2000 to Lake and set  
 me. Birch 11 S 17 1/2 E 23 set post on 1/8 line bet lots 1 & 2 430 feet  
 from shore of Lake. also on 1/4 line bet lots 2 & 3 430 feet from  
 shore of Lake and on lines bet 3 & 4 and 4 & 5. each post is 430 feet  
 from shore of Lake and run a line from post to post through  
 lots 1 - 2 - 3 & 4 and corrected same

B 6  
P. 302-57

B. 7. P. 32

Sec. 16 Town 35 Range 10 By whom Surveyed D.H. Vaughan  
Date of Survey July 13, 1914 copied from Original Book no 7 Page 149

Page 303  
Sec. 17 Town 35 Range 10 By whom Surveyed D.H. Vaughan  
Date of Survey May 30, 1899 copied from Co Plat Book Page \_\_\_\_\_

Survey of Road for Town of Schoepke began at S 1/8 P. on  
E line and run N. (set this 1/8 P. in 1900) on my corrected line to  
E 1/4 P. found both org trees and post 1 set North from E 1/4 P.  
Var 3 1/2 E. 2020 fell 90 E. of my 1/8 P. set in 1900 corrected line  
S to 1/4 P. For road } Oct 19 1902  
N from S.E. cor. Var 4 1/2 2425 Leave Swamp 39 88 fell 47 1/2 W. of E  
1/4 P. org trees made new bearings } Hem 12 W 83 E 41 1/2  
N from E 1/4 P. var 2 1/2 E 7979 fell 239 E. of 1/4 P. bet sec 10 & 15  
found org trees corrected var 5 1/2  
Began again at 1/4 P. bet 14 & 15 ok. Run W. on my old random 5700  
stream 6150 same stream 6450 same stream 6650 over stream  
8090 fell 239 N. of 1/4 P. bet 9 & 16 ok. Set cor to 9+10-15+16 by proportion  
I had set 4 temp corners on each line spring temp corner on  
N.E. line west 45 LKs. on E W line N 45 LKs. dist to 1/4 N. of new cor 3989 1/2  
Bearings for cor } Hem 9 S 65 W 36 } Spruce 12 N 23 1/2 W 99 } Birch 14 N 40 W 22 }  
N 1/8 P. on W line } Hem 9 670 8 29 } } }  
Corrected line south to cor of 21-22-27-28 for road for the  
Town of Schoepke. set 1/4 P. bet 27 & 28 from org trees.  
set N 1/8 P. on line bet sec 27 & 28 } Hem Luek B. N 71 1/2 W 41  
all for Town of Schoepke

S 1/4 P. org trees ok. Run N. var 3 1/2 E 7847 fell 61 E. of N 1/4 P. org trees  
Corrected S. for count road

B 3  
P. 168

B. 1  
P.



Sec. \_\_\_\_\_ Town \_\_\_\_\_ Range \_\_\_\_\_ By whom Surveyed \_\_\_\_\_  
Date of Survey \_\_\_\_\_ copied from Original Book no. \_\_\_\_\_ Page \_\_\_\_\_

Page 305  
Sec. 20 Town 35 Range 10 By whom Surved D H Pennington  
Date of Survey May 30. 1899 copied from Co Plat Book Page \_\_\_\_\_

5/1/99 found 09 trees down had been grubed out found  
trunk of each tree and where it fell a log had been cut  
From each found the log for each tree measured them and  
added this to trunk and located the roots of each post is in  
road near south wagon rut made new bearing square 25 1/4 E 28  
Run N. 65° E. 750 corduroy for road 4.50 Long 4000 corduroy  
400 Long 6450 corduroy 1000 Long 8158. Fell 191 N. to E. N. 1/4 P. ok  
corrected line S. for county road

B. 1  
p 40

Page 305  
 Sec. 21 Town 35 Range 10 By whom Surveyed H. Vaughan  
 Date of Survey Jan 18 1904 copied from Original Book no. 4 Page 91

NW Cor. Found 2 Hems marked for this cor they do not agree with the course field notes in any particular US notes call for a small fir and spruce. Sugar 12 N 68 W 127 1/2  
 Sw cor has been grubbed out by Jmr Kussman. He came and from the asurements he had made w<sup>e</sup> located the location of original trees. drove an iron pipe for post and made new bearings Hem 24 S 16 W 121 1/2. As Owens had run a line both north and west from what he called the Sw cor & began at this point and run W on his random 3778 to 1/4 P bet 17 1/2 then ran N on Owens corrected line 3995 to 1/4 P bet 16 + 17 & then run E from this supposed cor var 8333 fell 81 S of S of N E cor set post from org trees in 1902. found dist from 1/4 P bet 17 and 20 to NE cor to be 12161 an over run of 156 proportioned over run and set Temp cor 8134 W of N.E. cor. South from Temp cor var 4° E 78.88 fell 110 E of Sw cor found a short age of 117 proportioned short age and set temp cor at 79.23 N of S W cor sprung temp E and the other south and set post cor. Tw 17.20.11 Hem 16 S W 36  
 11/4 P Sugar 20 N 25 1/2 W 120 1/2  
 10 S 26 E 15 1/2 11/8 P on N line Hem 12 S 58 E 19 1/2  
 11/8 P Tam 16 N 21 W 50 1/2 Tam 8 N 11 W 44 1/2  
 W 1/4 P Sugar 14 S 55 W 116 1/2 N 1/8 P on W line 10 S 26 E 17  
 AS S 1/4 P is gone and KEELERS say it never has been found. <sup>East</sup> run from SW cor var 355.500 c<sup>t</sup> NW R.R. 8233 fell 112 S. of S.E. cor an iron mon<sup>head maple 14 S 40 W 36</sup>  
 which I set from steps of org trees. S 1/4 P head sugar 14 74 E 68 1/2  
 N 1/4 P run S var 127 E 1400 to swamp 3000 Leave it 4400 enter swamp 5500 cross  
 W. end of small lake 7000 Leave swamp 80.00 fell 254 which I set from what Geo. Keelers says is the org 1/4 P. Keefinally said that no marks had ever been found at this post so I used my 1/4 P. Sommy random at 7917 is 117 E of 1/4 P.  
 Cent of sec Hem 10 S 76 W 30  
 E Lin 8 S 34 E 21 Dist to N 1/4 P 3947  
 Cedar 8 N 76 W 15  
 1/8 P N of cent Birch 10 S 82 E 10 1/2 " " " " " 3970  
 Hem 10 N 67 E 29  
 " " " " " 9 S 34 W 4 1/2 " " " " " 4109  
 " " " " " " " " " 4087  
 North from 1/8 P W. of center var 1 1/2 E 32 to swamp 3800 Leave it 3963 fell 9  
 1/8 P run E from N 1/8 P on W line var 345 1400 to swamp 2200 enter swamp  
 4076 fell 55 S of 1/8 P set 1/16 P in NW 1/4. Leaf  
 Fir 7 N 56 E 18  
 " " " " " 10 S 36 W 14

Page 305  
 Sec. 22 Town 35 Range 10 By whom Surveyed H. Vaughan  
 Date of Survey Nov 16 1908 copied from Co Plat Book Page \_\_\_\_\_

Began at S 1/8 P on line which I had set in 1904 and run E 936 to Lake and set me no bearings. Began again at N 1/4 P and run N on Town road 3970 1/2 to NW cor on line set N 1/8 P on line Birch 14 S 28 1/2 E 27 Run east from this 1/8 P on an intermediate 652 intersect Lake and set me no bearings  
 East from NW cor var 4 E 329 to Lake could not find org me set post Forme. □ □ □ Oct 19 1902  
 SW cor set this from the sworn statement of Geo. Keeler as to the stump of org tree. I drove an iron 1/4 x 36 inches for post and another at the steps of org tree. <sup>and sleigh shoe</sup> Run N var 3 1/2 E 700 to R.R. track 3932 fell 124  
 E of 1/4 P found org trees. None is down set post and made new bearings Tam 16 N 26 1/2 E 49  
 " " " 09 S 64 1/2 W 38 Still N on same course 3959 fell 47 E of NW cor found org tree S.W. one ok NE one is a stump. set post and made new bearings W Birch 8 S 57 W 74. marked the Birch on the bark

B. 6  
 P. 56  
 B. 3  
 P. 168

Plats Survey of Sec \_\_\_\_\_ Town \_\_\_\_\_ Range \_\_\_\_\_ E 4<sup>th</sup> P.M.

var	var	var	var
var	var	var	var
var	var	var	var
var	var	var	var
var	var	var	var
var	var	var	var
var	var	var	var

U.S. Survey of Sec \_\_\_\_\_ Town \_\_\_\_\_ Range \_\_\_\_\_ E 4<sup>th</sup> P.M.

var	var	var	var
var	var	var	var
var	var	var	var
var	var	var	var
var	var	var	var
var	var	var	var

Sec. 25 Town 35 Range 10 By whom Surveyed D.H. Vaughan Date of Survey NOV 8, 1907 copied from Original Book no 5 Page 162

SW cor. found N.E. tree post set by Dorr all ok Run E. Var 4 E 39.55 fell 91 N of 1/4 P. orig. trees new post corrected Line w to cor E 1/4 P. orig trees and Dorr's post found Dorr's corrected Line going N. to me. set instrument at 1/4 P. and took course of Dorr's Line from me and prolonged it. S. var 40 E 39.65 fell 225 W. of SE cor. S.E. cor. found stp. of N.E. tree marks o.k. the other trees have been grubbed out. a post ok made new bearing Tam 14 N 11 W 37. found course of line from E 1/4 P. to cor 810 and from me on E Line to S.E. cor. 645. set S 1/8 P. on E Line. Pole 10 N 83 W 102 10 S 84 E 115 1/2 post sets in right of way of prot. branch of E + NW RR. cor. 20 lks. N. of track. Went SW again and run N to Lake. found Dorr's post for me. made new bearing for me. on west line Cedar stp 14 N 75 W 7 1/2 and run S. var 3 1/2 E 2194 fell 7 W. of SW cor. found a shortage of blks proportioned Shortage and set S 1/8 P. on W Line at 1994 1/2 N of SW cor. and 20 1/2 S. of me. S 1/8 P. W. Line for 10 S 76 1/2 W 25 Began again S 1/8 P. on E Line and run W var 3 E. (this is the same course as the line from SW cor. to S 1/4 P.) 8504 fell 13 S. of S 1/8 P. on E Line. Began again at S 1/4 P. and run N var 7 E 2009 intersect E + W corrected 1/8 line. this shows S 1/4 P. is 9 lks. S. of true line bet' sw + se corners. set 1/8 S. of center. 1995 N. of 1/4 P. and on an intermediate course bet' East sec. line and W sec. line Cedar 18 S 48 W 11 1/2 and set 1/4 P. in SE 1/4 Birch 14 N 50 E 12 1/4. Run N. on an intermediate course bet' sec. lines 19.82 1/2 set 1/8 P. E. of center. 12 N 88 E 15 1/2 East From 1/8 P. E. of center Var 3 E 1937 fell 6 lks N of E 1/4 P. corrected Line. W. to 1/8 Post. set 1/4 P. in SW 1/4 1956 E. of S 1/8 P. on W Line Distance fr 1/8 P. S. of center to 1/8 P. on W Line is 39.12 and to S 1/8 P. on E Line it is 45.92. showing S 1/4 P. is over 4500 ch. W. of S.E. cor

Dorr's Survey of Sec. Town Range E 4th P.M.

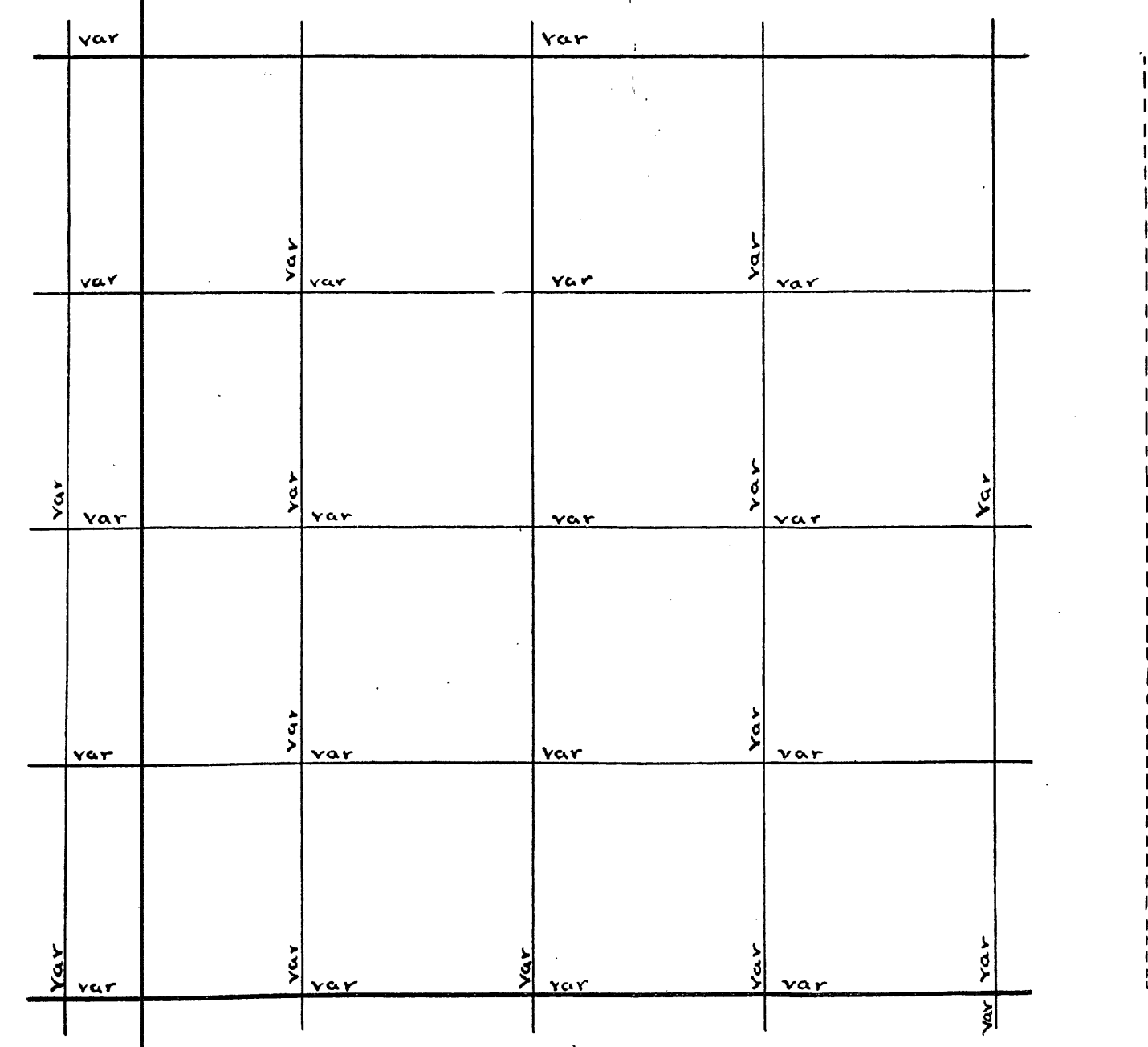

U.S. Survey of Sec. Town Range E 4th P.M.

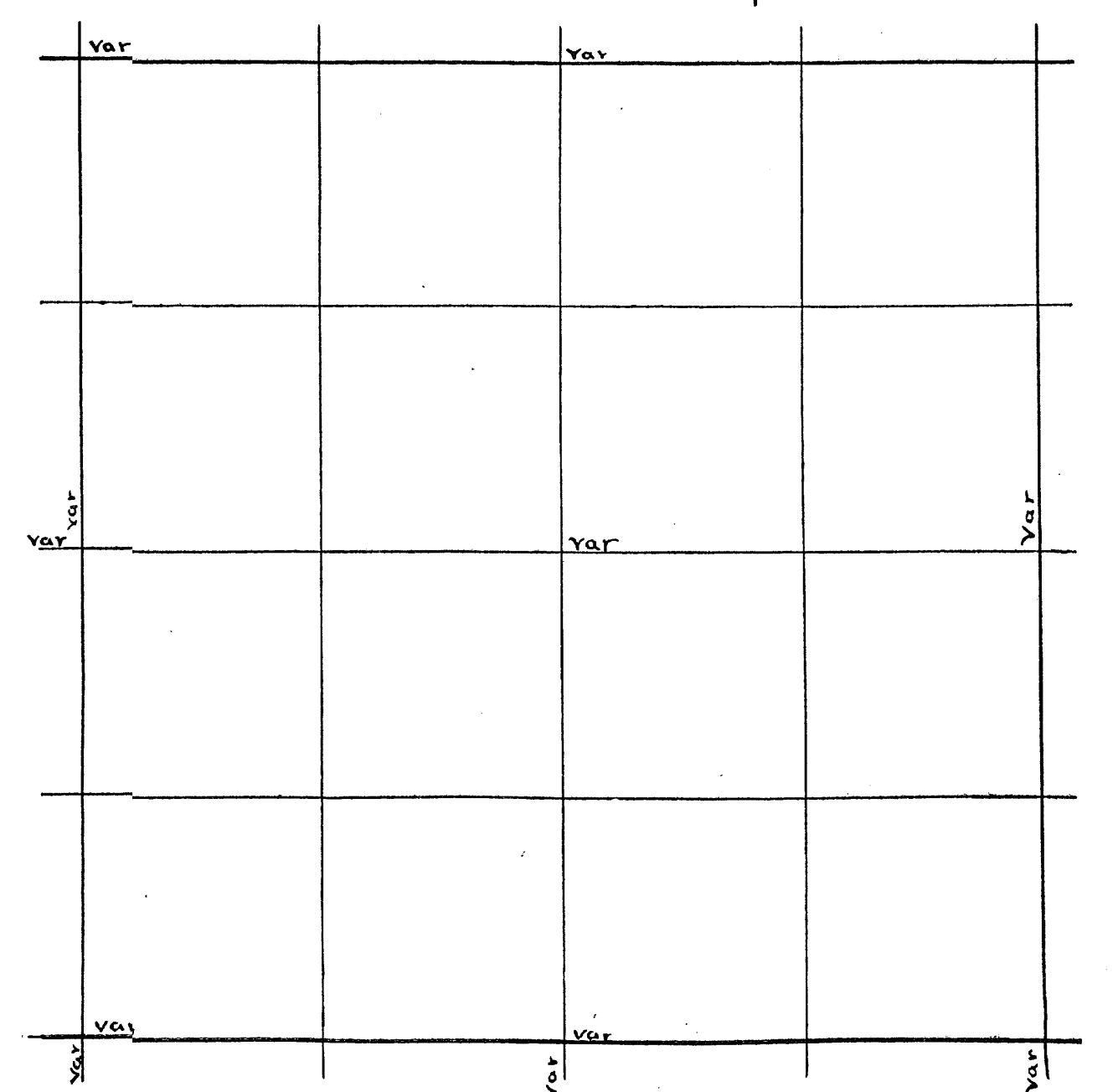

Cor to 20. 21. 28-29 found an iron pin in center of Road which I placed there 35 covs ago. Rm. s. var 1/4 E 3783 fell 152 W of 1/4 P found org trees etc. W. D. ne 15 down set 11 1/2 Post corrected line N. and set N 1/8 bet sees 28 and 29 Tam 12 S 6 1/2 E 28 corrected line N to cor BE ran again of cor to 29. 30. 31. 32 found stump of stump of the sugar my kussman swore that he had cut this tree down. and that the marks were on it at that time found the trunk and it had the marks plain set post and ran W. var 5" E 3200 enter swamp org line 100 south 3800 leave swamp org line 125 south. 8646 fell 426 S. of cor found the NW and S weedars ok others gone. corrected line E to cor. Far Road

Center of see set by Dorr } Hem 11 S 67 W 15  
 Birch 16 S 19 E 37 1/2 Run E var 3 1/2 E  
 4090 fell 163 N of E 1/4 P found an org tree. set 1/8 P E of center  
 Run N. from E 1/4 P var 3 1/2 E 1400 to swamp 2200 leave it. 2500 enter  
 Swamp 3600 leave it. 3975 fell 25 W. of N.E. cor found 2 org trees  
 but as course and dist are not given in gout notes I set post as  
 near as I could to its org position. and made new bearing  
 Hem 20 N 22 E 23 Tam 6 N 36 W 55  
 Birch 20 N 58 1/2 W 26 set N 1/8 P on E line " 7 N 59 W 66  
 NE cor. Run W. var 4" E 675 enter Swamp 4175 fell 217 S. of N 1/4 P.  
 Org. trees. set E 1/8 P. on N line Cedar 10 S 21 1/2 W ---- N 1/4 P Run west var 4" E  
 680 set on 10. Run N. 1986 fell 96 S. of Dorr's 1/8 P. Wees from W  
 1/8 P on N line var 1 1/4 E 1992 fell 24 N of NW cor found org tree  
 and Dorr's post. South from E 1/8 P on N line var 3/4 4007 fell 87 W of  
 1/8 P. West from N 1/8 P on E line var 1/2 E 4153. fell --- W of 1/8 P by Dorr  
 set 1/4 P in N E 1/4. Hem 10 S 75 W 8 1/2  
 Hem 10 S 54 1/2 E 37 1/2  
 I have rec. gout notes for NE cor. and find I have set my post 20  
 LKS E. Far north.

B-3  
 p. 171

Dorr's Survey of Sec \_\_\_\_\_ Town \_\_\_\_\_ Range \_\_\_\_\_ E 4<sup>th</sup> P.M.

var		var			
var	var	var	var	var	var
var	var	var	var	var	var
var	var	var	var	var	var
var	var	var	var	var	var
var	var	var	var	var	var

U.S. Survey of Sec \_\_\_\_\_ Town \_\_\_\_\_ Range \_\_\_\_\_ E 4<sup>th</sup> P.M.

var		var			
var	var		var		var
var	var		var		var
var	var		var		var

N 1/4 P. found post & set when I surveyed see 36-37-10. at that time I found stub of E. org. tree and made new bearings  
 W. Pine 12 N 12 1/2 W 39 1/2  
 12 S 72 E 24 1/2 Run. S. var 4° E 7136 set line stakes found 2 posts marked 1/4 S. The are about 400 W. of my random and about 400 apart found Char's woodcock had run a line from S.E. corner and tied onto the S. one of these posts. I used his random from S.E. corner  
 Uan 3° E 7270 fell 35 1/2 S. of Dorrs cor. found his post ratted off. his bearings did not take course or distance  
 Birch stub  
 at 3635 14 S 59 1/2 E 20 3/4 Picked up my random from N 1/4 P. and at 7174 fell 13 W. of 1/4 P. corrected Lin. N. to 1/4 P. Feb 23  
 E 1/4 P. found orig trees. Run W. var 5° E. 3400 Leave swamp 3930 cross N+S random 4100 Enter Swamp 7300 Leave 1 E 77 51 fell 20 1/2 S. of 1/4 W 1/4 P.  
 I set this 1/4 P. about 10 years ago the bearings are  
 Dist to N 1/4 P. 3302 Set 1/8 P. N of center  
 S 39.61 E center of sec  
 E 39.24 East from 1/8 P. N of center  
 W 3827 135 S of 1/8 P. I set last of sec see 6.36-11  
 March 26 1907 Began at W 1/8 P. on N. line which I set Nov 10 1906 see sec 36.37.10 Run. S. var 5° E 3505 fell 33 E of 1/8 P. which I set from Talley stakes on random which I run Feb 23 1906. set his 1/8 P. 1913 W. of center and 15 N. of random  
 1/16 Post in NW 1/4. B.C. 17-1907  
 Began at S 1/8 P. on W. line set by Dorrs. Run E var 4° E 3708 fell 88 N. of 1/8 P. E of center which I set as follows  
 as I had run both 1/4 lines and set center found the distance from center to 1/4 P. 3961 and set this 1/8 P. at 1980 1/2 and 9 1/3 E of random  
 sec about 1/8 P. 8 S 71 W 27 corrected line W. to 1/8 P.  
 S 1/4 P. 13 S 61 3/4 E 21  
 July 6 1907 N 1/8 P. on W line. Run E. var 4° E 700 Enter Swamp 1100 Leave it 3925 fell 179 N. of 1/8 P. set last winter corrected line W. and set 1/16 Post in NW 1/4 Tam 10 S. 41 1/2 E 9 1/2

S.E. corner set by Dorrs. see SW. cor of sec 1. Run N. var 8 1/2° E 1858 fell Link W of Dorrs 1/8 P. 7428. fell 28 W. of N.E. corner.  
 Set 1/4 P. 3704 N. of S.E. corner 10 S 61 E 15 1/2 W 1/4 Post set by Dorrs  
 Run E var 4 1/2° W 7692 fell 10 1/2 S. of E 1/4 P. S 1/4 P. set by myself  
 Jan 1897 1/8 P. 26 N 8 W 6 Run N var 11 1/2 E 7537 fell 33 W of N 1/4 P. center of sec  
 W Pine 14 N 23 W 18 3/4  
 W Birch 105 6 8 1/2 E 15 3/4 Distance to N 1/4 P. 3801  
 1/8 P. N of center spruce 9 N 56 W 25  
 No bearings  
 Tam 16 N 57 1/2 W 21 1/4  
 15 S 47 1/2 E 22  
 NW. Cor. org. trees. Run E. var 3° E. 4052 fell 151 N. of N. 1/4 P. org trees  
 W 1/8 on N. line Birch 8 S 35 W 16 North from W 1/8 P. on N. line Uan 12 S E 3839 fell 65 W. of 1/8 P. corrected line S. to 1/8 P. May 6 1899  
 East from S 1/8 P. on W. line var 21 W. 3718 fell 16 N of 1/8 P.  
 Sec 36-10 Sept 17 1915  
 E 1/4 P. found post and B.T. set in Sept 1906. Run. S. var 13° E 3783 fell 2 1/2 W of center set by Dorrs  
 Tam 16 N 34 1/2 E 47 1/2  
 18 S 54 W 8 West from S.E. cor var 15 1/4 W  
 1843 1/8 P. on line found my post and B.T. North from E 1/8 P. on S. line Uan 17 E found my old line remarked it N to 1/8 P. East of center ok. Run W. from N 1/8 P. on E line. var 5 1/4 W to 1/16 P. found post and B.T. ok. The N tree is down  
 Sec 2. 36-10 Oct 6 1915 E. from W 1/8 on N line which I set in 1899 trees are both down. Post ok. placed a break rod with break attached for post. var 45° E. 20330 fell 86 N of N 1/4 P. found set rec. a stub ok  
 New 1/2 W Pine 36 N 63 W 7 E from N 1/4 Post Uan 1 E 4070 fell 86 N of ENE cor found found steps of 3 orig trees. Remarked Pine corrected Uan 1/2 W  
 East 1/8 P. on N line Uan 18 S 27 E 4  
 July 6 1907  
 E 1/4. which I set in 1899  
 W Pine 18 N 49 E 22 1/2  
 W Pine 10 S 61 W 15 Run W 00 Uan 3824 fell 2 Link N of 1/8 P. I set in 1898. South from 1/8 P. E of center 3958 fell 14.6 of 1/8 P.  
 S 1/8 P. on E line by Dorrs. Run W. var 3750 fell 18 S. of 1/8 P. set 1/16 in S.E. 1/4 S 17 E 14 corrected line E to 1/8 P.

Book 1  
 Page 34  
 B 8  
 P 24  
 B 8  
 P 24  
 B-5  
 P 128

Dorrs Survey of Sec \_\_\_\_\_ Town \_\_\_\_\_ Range \_\_\_\_\_ E 4<sup>th</sup> P.M.

var		var			
var	var	var	var	var	var
var	var	var	var	var	var
var	var	var	var	var	var
var	var	var	var	var	var

U.S. Survey of Sec \_\_\_\_\_ Town \_\_\_\_\_ Range \_\_\_\_\_ E 4<sup>th</sup> P.M.

var		var			
var	var	var	var	var	var
var	var	var	var	var	var
var	var	var	var	var	var
var	var	var	var	var	var



SW. Cor of 6 orig trees. Run E. U at 4° 8' 35" Leave Swamp 5.50 Enter Swamp 4329 fell 107 S. of some ones 1/4 (said to be allens) corrected on to this 1/4 P. and prolonged corrected line E. var 5 1/2 B. 69 an to chain from this 1/4 P. 500 Leave swamp ual. E 1700 uar 5 1/2 2700 Enter Swamp 16988 fell 118 1/2 S of corner to 4-5-8-9. The org trees are gone, but allens had made new bearings. I have seen org trees here found allens post and B.T. it is down made new bearings. Birch 12 N 13 W 42. found whole dist from starting point 16988 an over run of 864. proportioned overrun and set 1/4 P. bet 5+8 42 1/4 W of corner to 4-5-8-9. <sup>maple 10 N 7 W 41 1/2</sup> Set corner to 5-6-7-8 at 8428 1/2 Birch - S 6 W 39 1/4 <sup>maple N 6 E 47</sup> Allen and I had run the line N from cor to 7-8-17-18 to me bet 5+8 and had set temp to 5-6-7-8. by proportion and I found my temp and allens cor only 1 link apart used his B.T. as given above. corrected whole line from SW. cor of 6 to the corner to 4-5-8-9. corrected the whole line for road for the town of Pelican Dec 26. 1907

M.C. on N. side of fish Lake on E line Tom's tree dead cedar gone. made new bearings. B. ash 6 N 60 W 110. Run N. var 3 1/2 E. 63. B. fell 534 W. of N.E. cor of 8 found an overrun 4.12 proportioned overrun and set 1/4 P. at 2105 N. of me <sup>maple N 36 E 8 1/2</sup> W. Pine 18 S 20 E 15 corrected line S. to me. and chained south on 106. on same course as corrected line going north 1067 over Lake me gone orig line ok found an overrun 409. proportioned overrun and set temp 1/8 P. on 33 links S. of me. Then run a p.c. line west from 1/8 P. 2125 and the same from E 1/4 P. Feb 6 1912. SW cor found my bearings made when surveyed road for town of Pelican. This corner was set by proportional measurement by running E from Range line to cor to 4-5-8-9 and from cor to 7-8-17-18 to me. on south side bet 5+8. <sup>maple 10 N 7 W 41 1/2</sup> Allen run the N+S. line and I run the E+W line my bearings are Birch 12 S 6 W 39 1/2 Run N. var 7 E. 470 to Lake 4050 over Lake 800 to Pelican River 440 fell 783 E. of M.C. on right bank change course 6.46 corrected var 13 1/2 corrected line roads N. from SW. uar 134 0 E 575 to Lake 2900 over Lake. found a short age of 12.10. proportioned shortage and set W 1/4 P. at 3365 made marks on small maple will set 1/4 P. later. Feb 1913. N. from SW. cor var 13 1/2 E 575 to Lake 325 over Lake 3382 fell 7 E of 1/4 P. marked on maple last winter but did not set post at that time. Set post <sup>maple N 75 E 33</sup> on 8.47 var 2 1/2 corrected on to this 1/4 P. and prolonged line N. 1691. N of 1/4 set N 1/8 P. on W line <sup>maple N 6 E 47</sup> 8.58 W 22 1/2 E from N 1/8 P. on W line var 6 8. 983 to Lake <sup>W. Pine 18 S 20 E 15</sup> W. 1/4. Run S. on E. of line 741 to Lake. and set me <sup>W. Pine 18 S 20 E 15</sup> 15 N 3 1/2 W 32 1/2 S 76 W. W. 1/4. Run S. on E. of M.C. E. of N 1/8 P. on W line. meandered shore of Lake. var 4 6. S. 28 W. 500 S 21 W 700. S 4 1/2 W 600. S 4 E 705 to me on W line S. of 1/4 P. set me on S. shore of Lake on W line 420 N. of SW. cor. Birch 12 S 31 W 38. This finishes Lot 5 and W line of Lot 6

East from SW. sec 5. Set Flag at SW. cor and chained E in road 4249 to 1/4 P. set small post in center of road found my bearings made when surveyed road 6960 var 5 1/2 E 48 1/2 North from W 1/8 P. on line var 15 E at this 1/4 P. placed instrument on line bet flags and set W 1/8 P. on S. line Birch 12 S 75 1/2 E 48 1/2 North from W 1/8 P. on line var 15 E 397 to Lake and set me. <sup>maple 10 N 7 W 41 1/2</sup> Ccd av 8 S 33 W 8 1/2 <sup>maple N 6 E 47</sup> 14 S 62 1/2 E 13. at 1500 E of SW. cor it is 22.5 N to Lake at 10.00 it is 1.00 N to Lak. at 5.00 it is 22.5 N to Lake at SW. cor it is 420 N to Lake from W 1/8 P. on S. line it is 397 N. to Lake it is 22 below 0 and a strong N.W. wind

Sec 6 Oct 30 1906

B-7  
P 90  
  
B.5  
P 91

Sec 8

Sec 5

B.7 P. 45-89

Dorrs Survey of Sec. --- Town --- Range --- E 4<sup>th</sup> P.M.

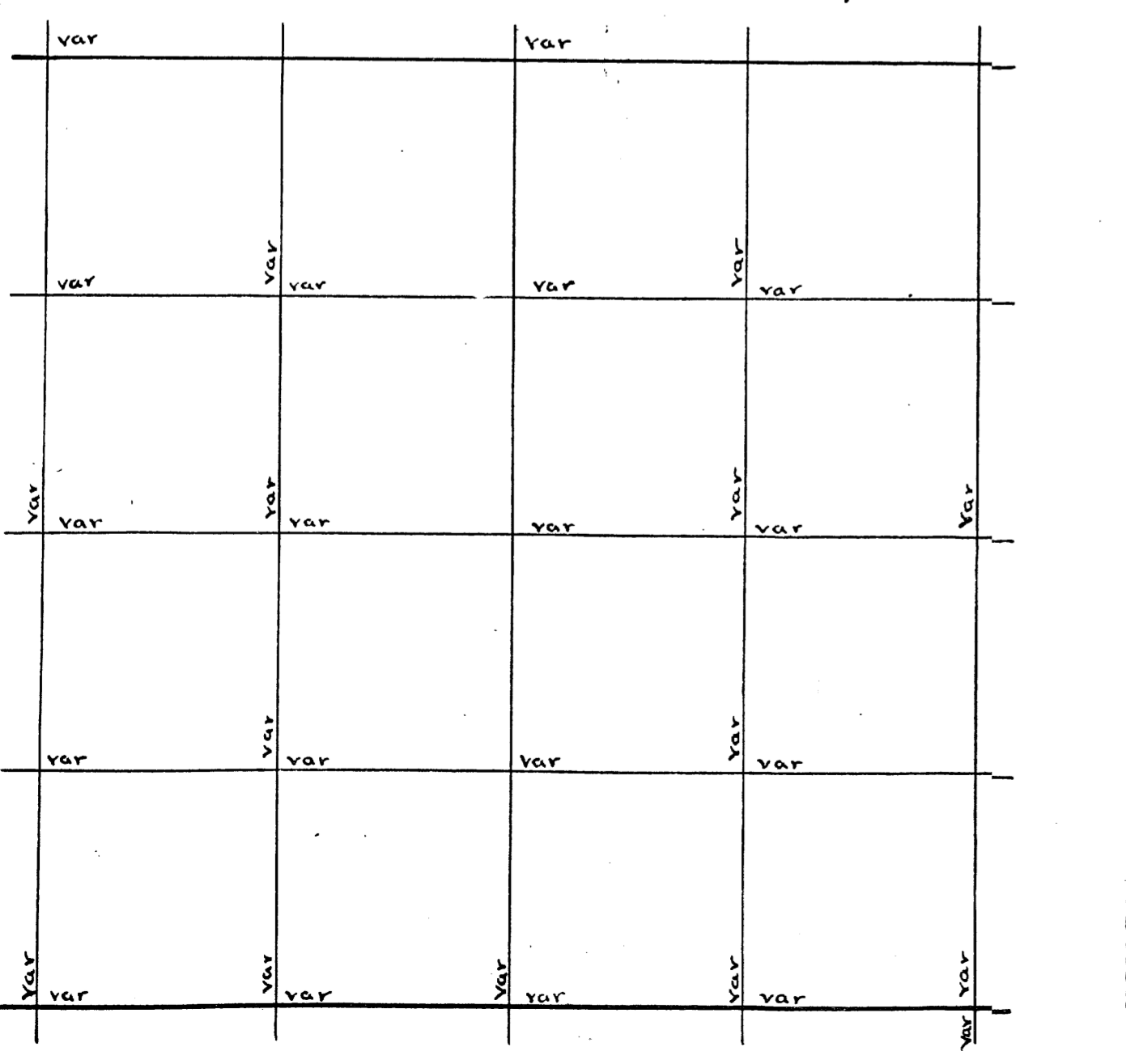

U.S. Survey of Sec. --- Town --- Range --- E 4<sup>th</sup> P.M.

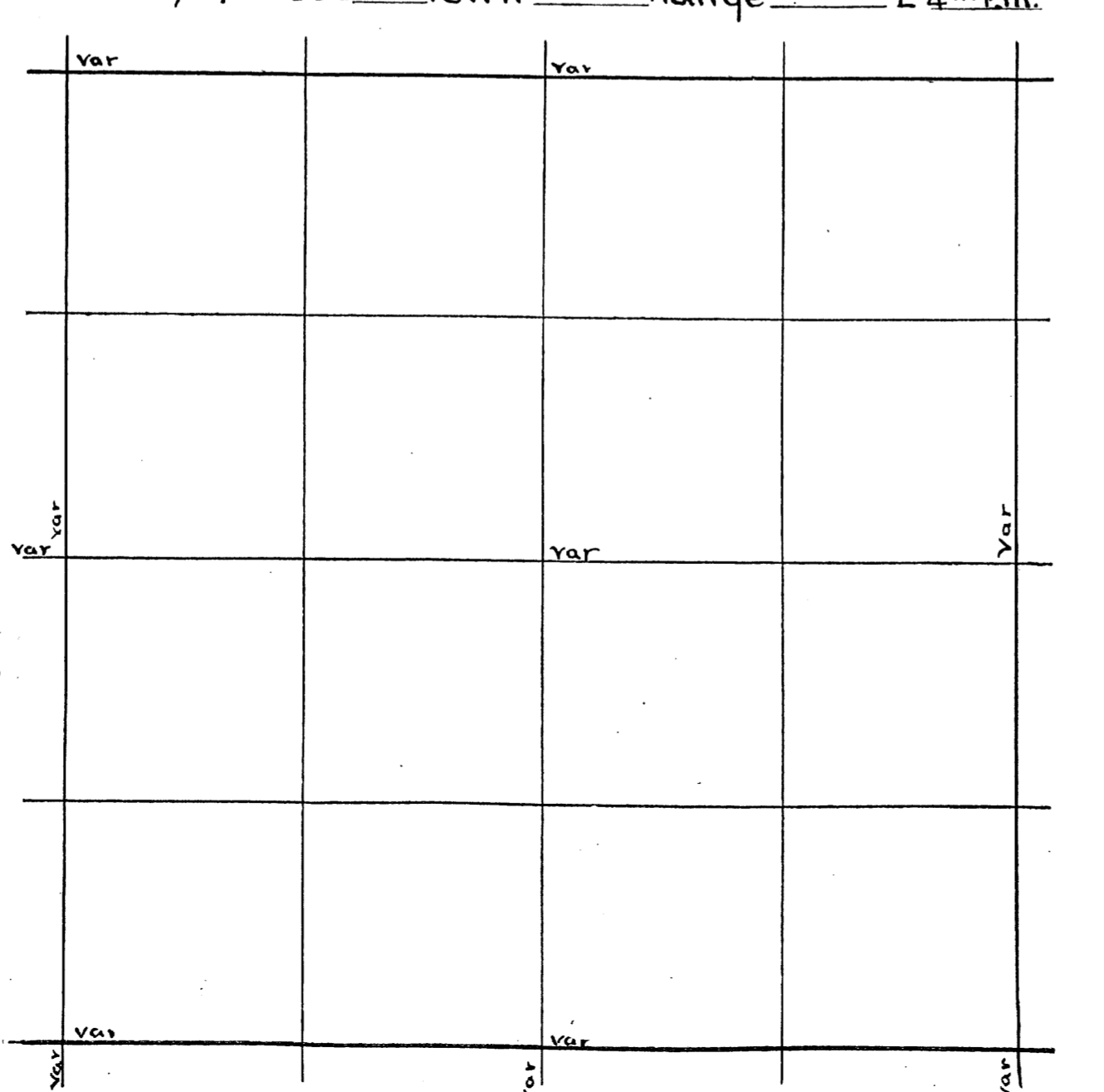

SW COR. found post set by Dorr. and orig. trees, both badly burned and dead. marks nearly gone. nothing for new bearings. Run N var 1.45 E: 2.117 Dorrs 1/8 about 20 LKS E of of line. 4.234 fell 41 W of W 1/4 P. found Dorrs post. and sep of W. orig. tree. The East is a stub marks nearly gone Run N. from W 1/4 R var 1.45 E 4.032 fell 49 1/2 W of NW cor. found post set in Sept. 1906. and sep of orig. trees of corrected line S. and set N 1/8 P. on W line. Spruce 4 N 30 W 7 3/4 found Dorrs bearing, post gone. March 6, 1917 SW cor. found orig. trees, and post set by Dorr. marks nearly burned off. Noth.

Book 8  
Page 65

NE COR. Dorr. Set this cor by proportional measurement. He run N. from cor. to sec. 23-24-25-26 to town line and from ran 96 line west to cor. to 3-4-9-10. Run S. var 2 1/2 E fell 27 W of Dorrs 1/8 P. 74.68 108 E. of cor. set by Dorr. set S 1/8 P. on E line Birch 11 S 30 W 9 3/4 Tan 16 N 49 1/2 E 13 3/4 Fir 8 N 85 1/2 W 34 E 1/4 P. sec 9 S 89 1/2 W 34 S 1/4 set by Dorr Run E on Dorrs Random 362 fell 70 N of SE cor. E 1/8 P. on S line. Pine 18 N 54 1/2 E NE cor Run W. var 2° E 72.70 fell 3.24 S of NW cor. set by Dorr. W 1/8 P. on N line. BK. ash 10 S 86 3/4 W 15 1/4 S 1/4 R. W. Pine 26 N 8 W E 1/8 on N line Dorr W 1/4 P. Dorr. Run E var. 00. 72.42 fell 42. N. of E 1/4 P. South from N 1/4 R. var 1.40 E. 74.97 fell 12 1/2 W of S 1/4 P. set center of Fir 14 N 42 W 22 1/4 Sec. 11 Fir 9 N 9 1/2 E 26 Dist. to N 1/4 P. 375 1/2; 1/8 P. of center 85 79 1/2 W 25 1/2 S 374 1/2; 1/8 P. W 3617 1/4 118 P. S. 3624 1/2 Fir 7 N 12 1/2 W 24 Fir 10 S. 43 W 9

B. 2  
P. 24

N. from 1/8 P. W of center var 1.45 375 1/2 fell 85 E of 1/8 P. corrected line Nov. 26 1900. Center of sec. Run S. on my old Random 3740 to S. 1/4 P. set 1/8 P. S. of center Birch 7 N 33 E 17 E. from 1/8 P. S. of center var 10 W 3609 fell 6 LKS. S. of 1/8 P. menabb had defaced this 1/8 P. and removed Post. set 37 years ago. but the bearings are here remarked them

B. 1  
P. 145

Dorrs Survey of Sec. \_\_\_\_\_ Town \_\_\_\_\_ Range \_\_\_\_\_ E 4<sup>th</sup> P.M.

var		var		
	var		var	var
var	var	var	var	var
var		var		var
var	var	var	var	var
var		var		var
var	var	var	var	var

U.S. Survey of Sec. \_\_\_\_\_ Town \_\_\_\_\_ Range \_\_\_\_\_ E 4<sup>th</sup> P.M.

var		var		
var		var		var
var		var		var
var		var		var



W 1/4 P set by Vaughan (see Sec 11) Run E var 2<sup>1</sup>/<sub>2</sub> W 72.25 fell 212 S. of E 1/4 P. ok.  
 Corrected Line W. Run N. from E 1/4 P var 3/4 E 410 fell 82 E. of cor. org trees  
 S. to 1/4 P set N 1/8 P on E line no bearing found on 1/8 P 9 LKS N 2 1/2 LKS E.  
 West from N 1/8 P on E Line var 00. 7243 fell 165 N. of Dorrs 1/8 P.  
 Dec 18-1907 N 1/4 P. which I set last winter (see sec 11) Run S. var 2 1/2 E  
 3800 Enter hay meadow 5120 stream 30 LKS wide runs SW. 5300 Leave meadow.  
 7942 Fell 199 E. of S 1/4 P. which I set in 1897 (see sec 13). Set W 1/8 P on line at  
 1817 1/2 and 26 N. of my old random last winter. 10 S 5 1/2 E 217 W 1/4 P. set by  
 Vaughan in 1897. (see E 1/4 P. of sec 11) and E on an old random var 2 W  
 2500 Enter swamp. 3564 N + S corrected 1/4 Line. 4100 Enter hay meadow. 4400  
 Stream 20 LKS wide runs SW 4750 Leave hay meadow. 7175 fell 14 3/4 S. of E 1/4 P.  
 set by Dorrs found steps of org trees center of sec 13 spruce pine 108 60 1/2 W 10.  
 Dist to N 1/4 P 1902. Set 1/8 P N. of center. Fir 11 S 66 1/2 E 21  
 Pine 5 1/2 P 16 N 46 W 34  
 S 1/4 P 3840. E 1/4 P 16 S 74 E 44 1/2  
 E 1/4 P 3611. W 1/4 P 10 S 71 1/2 E 27  
 W 1/4 P 3544. Run S. from N 1/8 P on W line var 1/2 E. 3807 fell 89 W of 1/8 P.  
 W. from 1/8 P. N. of center var 1/2 E 3685 fell 44 1/2 N of 1/8 P. by Dorrs center East 23 1/2  
 1/16 P in NW 1/4. 12 S 29 1/2 W 26 corrected all lines in NW 1/4. South from 1/8 P. of center.  
 var 1 1/2 E 300 stream 20 LKS wide runs SW 3921 fell 24 1/2 E of 1/8 P. which I set as  
 follows. Went to S 1/4 P. and run E on my old random which is 29 LKS S. 3593 fell  
 58 N of center org tree and step of NW tree set the W post and made new B.T.  
 Tam 15 N 11 W 21 1/2 set E 1/8 P on line. 10 S 88 W 30. S. from 1/8 P. W. of center  
 var 1 1/2 E. 22 enter bottom 2600. Leave bottom 3738 fell 34 E of 1/8 P. which  
 I set 1897 (see sec 11) corrected line to 1/8 P. found tres pass on SE of SW. found  
 my tape is 6 inches long. Have used two months, Dec 21 1907.

BEgan at E cor to 23-24-25-26 and run N var 7 E 149.46 fell 1020  
 E of cor to 11. 12. 13-14. set by Dorrs corrected var 10.57 E 7473 set Temp  
 cor 510 West of random West from cor to 13-18-24. var 1 W. 22359  
 fell 118. S. of cor to 15-16-21-22. probed distance and set Temp  
 cor to 14-15-22-23. of 149.11 W of Range Line. 15 57. E 22 1/2 marked  
 by this. 000 cut with a 40 the post is on corrected line at 7450. W. of  
 Range Line and 39 1/2 N of random set Temp cor. var to Range Line 118 W  
 Spring Temp cor on E + W line N 45 1/2 Spring Temp cor on N + S line 45 1/2  
 and set Post cor to 13-14-23-24. Cedar 12 N 71 E 20  
 Sugar 13 S 29 W 32. 10 S 46 W 28 set S. 1/8 P on W line of  
 1868 N. of cor. 7 57 1/2 E 23 1/2 N 1/8 P. on W line of sec 24. fir 12 S 42 W 6. at  
 1863 set W 1/8 P. on S. line. Fir 5 65 W 10 set with Pocket compass  
 correct var for W line is 1 1/2 1/4 and distance 7450 course of S. line is 5 1/2 and  
 Length of 7399 & Nov 17-1900. NW cor. by Dorrs Run E. var 1 1/2 West  
 7232. fell 37 N. of N.E. cor org trees N 1/4 P. Tam 12 S 5 1/2 W 28 1/2  
 Tam 24 S 3 1/2 E 10 1/2. 14 N 40 1/2 E 21 1/2  
 W 1/8 on N line W. Pine 15 N 50 W 7 1/4. NW cor Run S. var 7. is 7473 fell 9 E of  
 S.W. cor by Vaughan S 1/8 P on W line set by Vaughan. See above.  
 W. 1/4 P. Cedar 16 S 57 E 26 1/4. N 1/8 P W line Tam 12 S 60 E 30. SW cor. Run E var 4 1/2 W  
 7450 fell 124 E. of S.E. cor org trees. E 1/8 P on S. line did not set it  
 S 1/4 P. set post Tam 10 S 3 E 39. Run N. from S 1/4 P var 5 1/2 E  
 intended to run on 8 1/2 E 7639 fell 372 E. of N 1/4 P. man killed here in  
 camp today. skid way broke Nov 20. E. from W 1/4 P var 120 West dark  
 morning set Uernier wrong. 7414 fell 44 N. of E 1/4 P. set center of sec  
 Hem 10 N 54 E 39. Cedar 15 N 71 W 9  
 maple 12 S 46 E 28. Dist to N 1/4 P 3817. set E 1/8 P. S. of center  
 S 1/4 P 3822. W 1/4 P 30 S 81 1/2 W 11 1/2  
 S 1/4 P 3758. Run E. from 1/8 P. S. of center var 4 1/2 W  
 W 1/4 P 3742 fell 43 N. of 1/8 P.  
 N. from 1/8 P. W. of center var 7 1/2 E 3768 fell 31 E. of 1/8 P. corrected all lines  
 run east from 1/8 P. on W line var 3 1/2 W. as there is no timber I run 1500. quit  
 Jan 4. 1911. S 1/8 P on W line (see above) Run E var 6 3/4 W 3691 fell 5 of 1/8 P.  
 set the m 1/16 in S W 1/4. changed E on my old random 1871 to Temp 1/16 P in sec 11  
 and run S. var 7 1/2 E 1928 fell 15 E of 1/8 P. corrected line N to Tam 1/16 P.  
 South from 1/16 P. S. W 1/4. var 7 3/4 E 1862 fell 12 E of 1/8 P. (see sec 24) corrected  
 line N to 1/16 P. and west to 1/8 P. Dec 4. 1911. E. from center var 4 W 3767 fell 5 1/2 S. of  
 E 1/4 P. new Post. org trees. 1/8 P. E. of center. 10 S 71 1/2 E 19 1/2 N. E. cor org trees. Run S. var 10 1/2 E 3931 fell  
 42 E. of E 1/4 P. ok. Set N 1/8 P on E line. Birch 20 S 71 1/2 E 19 1/2 N. from center var 8 1/2 E 3835 fell 36 E. of 1/4 P.  
 Cedar 6 N 23 W 38 1/2  
 1/8 P. N. of center. Fir 10 S 11 1/2 E 13. W. from N 1/8 P. on E line var 3 1/2 W 3792 fell 7 1/2 N. of 1/8 P. N. from E. of center  
 W. Pine 11 N 81 1/2 E 3 1/2  
 var 9 1/4 E 3875 fell 1/2 E of 1/8 P. H. 1/16 P. in NW 1/4. 12 S 88 W 21 1/2 S. from E 1/4 P. var 10 3/4 E 3923 fell 9 E of  
 S. E. cor. correct var 8 1/2 E N from 1/8 P. E. of center var 8 1/4 1917. fell 40 E of 1/4 P. in NW 1/4  
 corrected all lines in NE and SE 1/4

Book 5  
Page 72

B. 1  
P. 88

B. 1  
P. 137

B. 7  
P. 3

B. 7  
P. 39

Dorrs Survey of Sec. \_\_\_\_\_ Town \_\_\_\_\_ Range \_\_\_\_\_ E 4<sup>th</sup> P.M.

var		var			
var	var	var	var	var	var
var	var	var	var	var	var
var	var	var	var	var	var
var	var	var	var	var	var

U.S. Survey of Sec. \_\_\_\_\_ Town \_\_\_\_\_ Range \_\_\_\_\_ E 4<sup>th</sup> P.M.

var		var			
var	var	var	var	var	var
var	var	var	var	var	var
var	var	var	var	var	var
var	var	var	var	var	var

As S.W. cor was not set b. U.S. survey or. I began at cor to 22-23, 26, 27, orig trees, but nearly gone, made new bearing. Spruce 12 S 58 W 3 1/2 Run N. U ar 14 1/4 E 7573 fell 9 61 W of Temp cor which I had set in July 1900. (see sec 13). corrected on to Temp cor and Run N U ar 7 1/4 E 7397 fell 2 64 W of cor to 2-3-10+11. Set by Dor found distance bet permanent corners, 149.70. \$ sprung Temp cor South at right angles to E+W line 88 lks dist bet corners, 74.85 This makes my rand 12 links east of true <sup>corner</sup> line at south end of range and my Talley stakes all 88 lks to far N. and my departure 276 W of cor and the whole line 12 lks to far east correct var 5.08 set W 1/4 P at 37 84 1/2 in 12 S 48 W 37 S 1/8 P on W line no trees near marked at amarae foot 3 links E of Post. Run E from W 1/4 P. Van 5 W 7340, fell 2 1/4 lks N of E 1/4 P (see sec 13) N 1/4 P by Dor. Run var 6 1/2 E 7474 fell 8 6 E of S. 1/4 P which had moved 5 1/2 lks. Center of S 65 1/2 N 19 57 1/2 W 11 1/2 dist to N 1/4 P 3737 118 P N of center 117 1/2 E 14 W 1/8 P on S. line " " " " 3737 Birch 8 55 1/2 E 18 Elm 8 41 E 26 Cedar 5 2 E 21 " " " " 3670 W " " " 12 N 12 1/2 E 21 " " " " 3670 S.W. cor 12 N 16 E 14 F. From 1/8 P N of center Van 10 W 3636 fell 28 N of 1/8 P. West from 1/8 P. S. of center Van 10 W 3685 fell 2 1/2 N of 1/8 P. corrected E to center South from W 1/8 P on N line Van 6 10 E 3761 fell 2 lks E of 1/8 P. Run N from W 1/4 P on S. line Van 6 10 E 3758 fell 11 W of 1/8 P. corrected line S. and set 1/4 P in SW 1/4. Camb N 79 E 55 had to set this Post with pocket compass, too much water finished Nov 26 1900. Jan 5 1911 S 1/8 on E line Ran W Van 5 W 3714 fell 11 1/2 South of 1/8 P. D.H. Nov 1900. set Temp 1/4 P in S.E. 1/4 and runs Van 7 E 1858 fell 20 E of 1/8 P corrected line N. was cutting out S.E. Dec 9 1911 E 1/4 P found my Post and B.S. of 1900 Run W on old rand which is 21 lks N of 1/4 P Van 15 W 3653 fell 12 N of center which I set in 1900 set 1/8 P E of center Van 2 0 5 70 1/2 E 22 3/4 corrected line E to 1/4 P South from 1/8 P E of center Van Van 5 1/4 E 1882 fell 50 1/2 W of 1/4 P corrected line N to 1/8 P.

S 1/4 P set in 1900 by D.H. found Post on bearings: 17 am 8 N 45 W 7 1/2 P.C. W P me 12 East 29. Run N U ar 2 E 7935 fell 19 1/2 of 1/4 P by Dor. 12 S 24 E 99 1/2 12 S. corrected U or 32 1/2 East From N 1/4 P. Van 8 E 358 Fell 1 LK S of Dor's cor B.P. me 7 S 65 E 27 E 1/8 P on N line, made bearings but forgot to get them in book 7 3 58 W 5 E 1/8 P on N line, made bearings but forgot to get them in book E 1/4 P found my old bearings: 9 P me 8 S 48 E 13 1/2 Run W, U ar 5 3/4 West 7 2 85 fell 240 N of W 1/4 P. New Post found S 1/2 of N.E. tree ok new 12 N 79 1/2 W 14 3/4 set center of S 6 1/2 aspen 85 49 1/2 E 18. Dist to N 1/4 P 3990 1/8 P E of center " " 9 55 3/4 870 " " " " " " " " 3945 corrected line W to center and " " " " " " " " 3679 S. to 1/4 P " " " " " " " " 3606 " " " " " " " " SW cor found post set 12 years ago. The E. tree is a stub ok, the W. one is burned. marks gone. Run a line 1/8 P on N line South 825. Let it, no number Dec 10-1911 E 1/4 P. D.H. in 1900 Run W U ar 5 W began to storm very hard had to quit put off indefinitely

B. 7  
P. 81

B. 7  
P. 40

Book 7-  
Page 4

Dorrs Survey of Sec \_\_\_\_\_ Town \_\_\_\_\_ Range \_\_\_\_\_ E 4<sup>th</sup> P.M.

var		var			
var	var	var	var	var	var
var	var	var	var	var	var
var	var	var	var	var	var
var	var	var	var	var	var

U.S. Survey of Sec \_\_\_\_\_ Town \_\_\_\_\_ Range \_\_\_\_\_ E 4<sup>th</sup> P.M.

var		var			
var	var	var	var	var	var
var	var	var	var	var	var

Began at SE cor found post & set from orig trees in 1897  
 SW tree is nearly gone the tree has all the marks ok it a stub 4 ft  
 high Run W. var 3 1/2 E. 17.00 Leave swamp 33.50 Stram to Run S.  
 Then NW then SW 39.00 Leave creek bottom. 83.92. fell 182 S.  
 of SW cor found SW org tree ok NE tree has been cut stump ok  
 made new bearings. 14 N 30 E 75. Corrected var 2 1/2 E  
 S 1/4 1/4 P New found orig bearings and set new Post. Which  
 is 4182 W of SE cor. and 130 N. of Rand. South tree is dead. The  
 N. one is nearly burned up. nothing here for new bearings.  
 cut the South tree off 5 feet above surface. Set  
 1/8 Post on S Line not a thing. For bearings Post sets in small  
 alder swamp. Then run a line South from South west  
 cor (which is ok) 4161 (Var 3 1/2 E). Fell 243 E. of 1/4 P bet 20+21  
 found stps of org trees. New Post. New B. W. Pine 185. 2 1/2 W 36  
 N 1/8 on W Line of 21. W Pine 18. N 68 W 51 1/4

Book 7  
Page 111

Jan 27 1914.  
 SE cor found post & set Dec 19 1912. SW tree was cut last winter  
 by Robbins Lbr Co. Stump is 4 feet high. Marks ok.  
 Run N. var 3 E. 79.40 fell 290 W of N.E. cor found post. E tree  
 is a B. Pine and is ok. Did not find E 1/4 Post corrected var 5 E.  
 N 1/8 P. on E line not a thing. For bearings. Run a temporary line  
 W from 1/8 P. 20.00 Then South var 5 E about 500 + quit

Dorr's Survey of Sec \_\_\_\_\_ Town \_\_\_\_\_ Range \_\_\_\_\_ E 4<sup>th</sup> P.M.

var		var			
var	var	var	var	var	
var	var	var	var	var	var
var	var	var	var	var	var
var	var	var	var	var	var

U.S. Survey of Sec \_\_\_\_\_ Town \_\_\_\_\_ Range \_\_\_\_\_ E 4<sup>th</sup> P.M.

var		var			
var		var			var
var		var			var
var		var			var

Page 315  
 Sec. 19 Town 36 Range 10 By whom Surveyed B. H. Vaughan  
 Date of Survey Dec 4 1915 copied from Original Book no 8 Page 30

Page 315  
 Sec. 22 Town 36 Range 10 By whom Surveyed B. H. Vaughan  
 Date of Survey Nov 29 1916 Copied from Co Plat Book Page 97

NE cor found post and one or being a stub 4 feet high in early years  
 I set this cor several years ago and made new bearing  
 Run W. var 4° E. 125 Left bank of Pelican River me gone  
 675 over bend in river 1350 to Left bank of river again 1480 to  
 Right bank of river 7632 fell 1463 N of NW cor in road  
 found a shortage of 5.00 proportional shortage and set N 1/4 P  
 at 3754 and 7.19 2/3 S of random to S 82 1/2 E 33 1/4 W 1/8 P on N line  
 J. Pine 14 S 82 1/2 E 25 1/2 West from N 1/4 P on corrected line var 13 1/2 E  
 1907 fell 10 S of 1/8 P

SW cor found SW tree ok. NE tree down and rotten.  
 NEW Spruce 8 N 69 E about 65. Forgot to get distance  
 Run N var 3 1/2 E 4008 fell 118 W of W 1/4 Post. orig. Lvees  
 correct var 150 set S 1/8 P on W line  
 SW cor Run E var 4 E 200 Leave swamp 2250 to E road  
 2600 Enter swamp 3994 fell 250 N of S 1/4 P. org trees  
 The Birch is ok fir is down correct var 250  
 W 1/8 P on S line Spruce 6 S 41 1/2 W 9 1/2  
 S 1/4 P Run E var 30 E 4075 stream 20 LKs wide runs south  
 4145 fell 14 S of NE cor I set this cor 6 years ago from org  
 Lvees E 1/8 P on S line  
 SE cor N var 7 1/5 E 300 Leave swamp 950 stream 20 LKs wide  
 Cours SW 3000 Enter very wet swamp. No frost snow 1 foot deep  
 Dec 1<sup>st</sup> 1906. 4500 Leave swamp. 7200 Enter swamp 7596 fell  
 132 E of NE cor I set this cor by proportional measurement  
 in 1900 E 1/4 P. me W. Tam 10 N 39 E 1 LK Fir 13 N 35 W 28 1/2  
 S 1/4 P Run N var 5 E 150 + 810 = 1000 2 = 5. 1400 Leave swamp  
 7500 Enter swamp 7710 fell 164 W of N 1/4 Post which 88 ft in 1900.  
 Tam 8 N 45 W 7 1/2 Fir 10 N 39 E 30 1/2  
 W 1/4 P Run E var 15 W 400 Leave swamp 6700 Enter swamp  
 7800 fell 18 1/2 S of E 1/4 P. Center of SEE  
 Dist to N 1/4 P 3760 Set 1/8 P. of cent Spruce 6 S 70 E 3 1/2  
 Tam 10 N 34 E 17  
 S 1/4 P Run E var 39 46  
 W 1/8 P Run W var 38 44  
 E set from 1/8 P. S of cent var 135 W 4053 fell 58 S of 1/8 P  
 Set Temp 1/4 in S of 1/4 and run S var 6 E 1936 fell 20 E of 1/8 P  
 corrected line N to Temp 1/4 P. and south from cent to 1/8 P  
 also from center W to 1/8 P. from cent N to 1/8 P. finished Dec 4 1916

Book 5  
 Page 97

Dorr's Survey of Sec \_\_\_\_\_ Town \_\_\_\_\_ Range \_\_\_\_\_ E 4<sup>th</sup> P.M.

var		var			
var	var	var	var	var	var
var	var	var	var	var	var
var	var	var	var	var	var
var	var	var	var	var	var

U.S. Survey of Sec \_\_\_\_\_ Town \_\_\_\_\_ Range \_\_\_\_\_ E 4<sup>th</sup> P.M.

var		var			
var	var	var	var	var	var
var	var	var	var	var	var
var	var	var	var	var	var

SE COR of first set this cor in Jan 17-1900 from stumps of  
 Org trees, made NEW bearings on Sept 21-1905  
 Run N UAR 1/4 E 55.96 N 1/8 P on E Line 4 LKS E (Set this Post in Jan 1900  
 7456 fell 7 W of NE cor set by me in Jan 1900  
 N 1/8 P on E Line 12 N 30 1/2 W 26 E 1/4 P  
 S 1/8 P on E Line Not a thing for bearings Post sets in Swamp near N side  
 of Swamp and S. of a hill 25 feet high N.E. Cor. Run W UAR 1 E 3743 fell 7 1/4  
 S of N 1/4 P set in Nov 1900  
 Lind 16 S39 E 19. South from N 1/4 P. UAR 11 1/2 E 7478 fell 40 1/2 E of  
 S 1/4 P set by me in Sept 1906 from org trees both down nothing for  
 new bearings. Except a Tam: set 4 feet high. B N 17 W 18 Now it is gone  
 This Post is 4128 E of SW. COR. and 4200 W of SE. cor. and 32 LKS. N of E  
 Line bet<sup>r</sup> corners. correct UAR of N 1/4 Line 11 1/2 W. from E. 1/4 P UAR 2 E  
 1930 old Logging road correct UAR N 1/4 Line 7916 Logging  
 Road 7934 fell 47 S. of W 1/4 P. set in Nov 1906  
 Cent<sup>r</sup> of sec  
 1/8 P. N of cent<sup>r</sup>  
 " " S " "  
 " " E " "  
 " " W " "  
 3727 fell 15 E of 1/8 P. SW COR Post set from orig trees in Nov 1900  
 NEW Spruce 12 S 58 W 35 1/2. South from 1/8 P. E. of cent<sup>r</sup> UAR 1230 E  
 3727 fell 15 E of 1/8 P. N. from 1/8 P. E. of cent<sup>r</sup> UAR 1215 E 3739 This is  
 a true line. Hit the Post. W. from N 1/8 P on E Line UAR 1 1/2 E 3860 fell 52  
 S. of 1/8 P. 1/16 P in NE 1/4  
 Line UAR 9 1/2 E 3774 fell 39 E of 1/8 P. N. from W 1/4 P UAR 8 E 3794  
 fell 63 W of NW COR set Nov 19 1900  
 N 1/8 P. on W Line 12 S 57 W 16 W. from 1/8 P. of cent<sup>r</sup> UAR 45 E  
 3852 Hit the 1/8 P. 1/16 P. in NW 1/4  
 South from 1/8 P. W of cent<sup>r</sup> UAR 9 E 3759 fell 10 1/2 E of 1/8 P. set this  
 post when I cut up 26  
 UAR 2 1/2 E (I had set this Post in 1906  
 N. of 1/8 P. 1/16 P. in SW 1/4  
 1910. and corrected line on N. side SESE of 22

NW COR. set by proportion of measurement in Jan 1900  
 of N 1/4 P. which I set in June 1901  
 N 1/4 P. UAR 545 E 3734 1/2 Link N of NE COR. NEW Post found orig  
 trees all down marks ok NE W  
 NE COR UAR 4 1/2 E 4022 fell 210 W of E 1/4 P found 1 org tree and  
 post I set in Dec 1904 made NEW bearings  
 N 1/8 P. on E Line  
 Org trees (This me. is about 500 W. of me on N. side of LAK.) Run S. UAR 1  
 found original line UAR 3 P. LAM. and my random is on this line  
 2648 fell 47 8/2 W. of cor found 4 org trees. but these same trees  
 are called for 1 mile south. and vice versa. found an over run  
 bet<sup>r</sup> me and S.E. cor of 163 proportioned over run and set 1/8 P  
 on E. line at 519 S. of me. and 9 1/4 E of rand  
 COURS of line from me to S.E. cor is 9 E M.C. on N. side of Lak on  
 E line found the cedar ok. Tam: is gone NEW Birch 10 N 15 E 27  
 Run N. UAR 5 E about 500 to E 1/4 P. N. from S. 1/4 P. UAR 17 E 7020 fell  
 172 E of N 1/4 P. correct UAR 18.15. South from N. me on E Line UAR 22  
 688 over Lok to same Run N from N me. UAR 5 E 734 fell 97 W of 1/4 P  
 West from E 1/4 P UAR 8 1/4 West 7075 fell 209 S. of W 1/4 P. set in Dec 1910  
 DIST<sup>r</sup> to N 1/4 Post 4106 1/8 P. N of cent<sup>r</sup>  
 South from E 1/8 P. on N Line UAR 1237 E 4047 fell 6 E of 1/8 P  
 E. from 1/8 P. N. of cent<sup>r</sup> UAR 750 W 2944 fell 10 S of 1/8 P. set 1/16 Post in N 6 1/4  
 Line UAR 16 22 E 3916 fell 24 E of 1/8 P. E. from N 1/8 P. on W Line UAR 752 W  
 3930 fell 11 S. of 1/8 P. set 1/16 P. in NW 1/4  
 South from 1/8 P. E. of cent<sup>r</sup> UAR 1212 E 3491 fell 84 1/2 E of 1/8 P. set  
 25. For this 1/8 P. West from S 1/8 P. on E Line UAR 23 W 2738 fell 94 N of  
 1/8 P. set 1/16 P. in S.E. 1/4  
 N.W. 1/4 and S.E. 1/4 finished at 5 P.M. Dec 31 1910

Book 7  
 Page 1

14 follows

Dotts Survey of Sec \_\_\_\_\_ Town \_\_\_\_\_ Range \_\_\_\_\_ E 4<sup>th</sup> P.M.

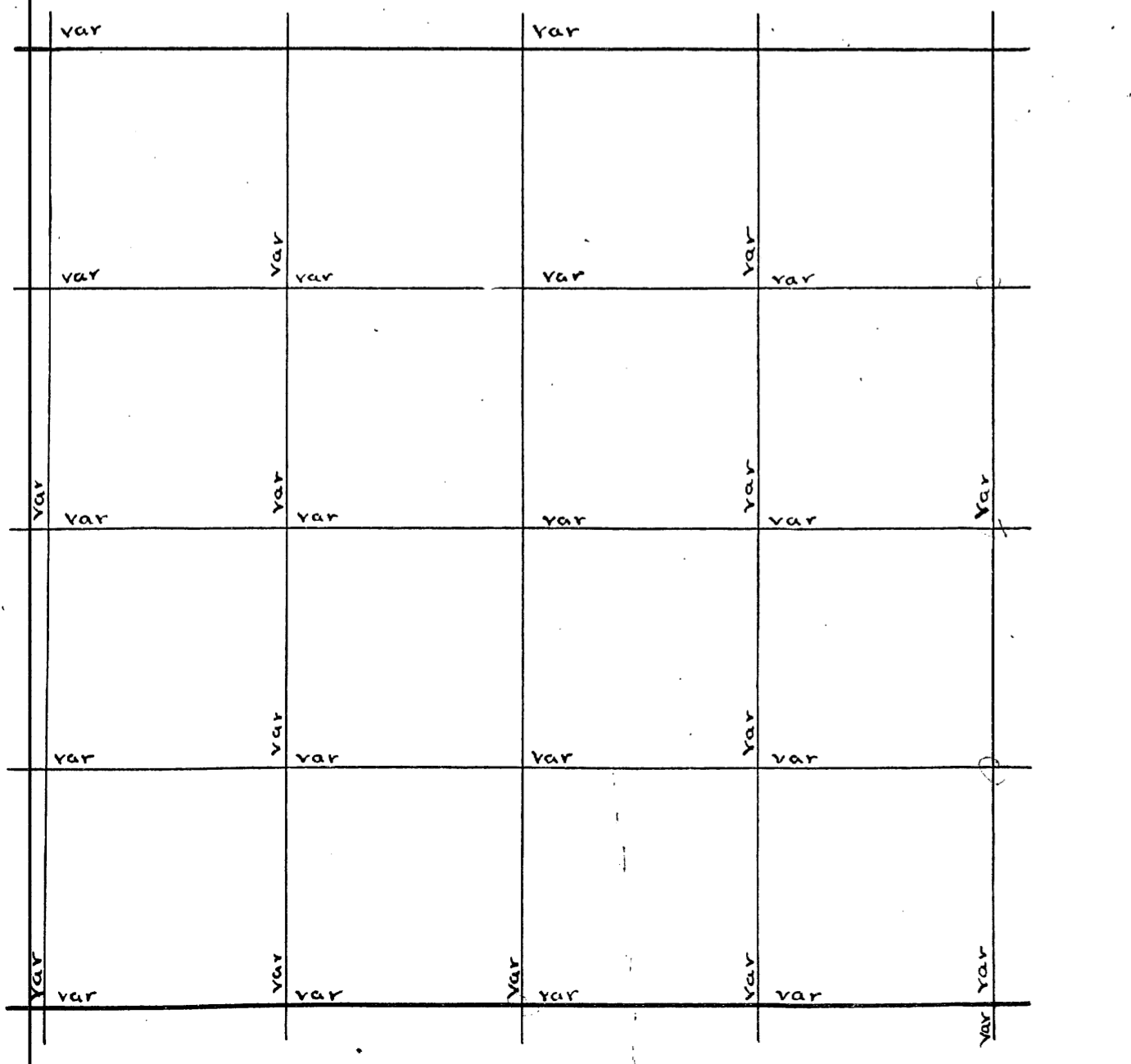

U.S. Survey of Sec \_\_\_\_\_ Town \_\_\_\_\_ Range \_\_\_\_\_ E 4<sup>th</sup> P.M.

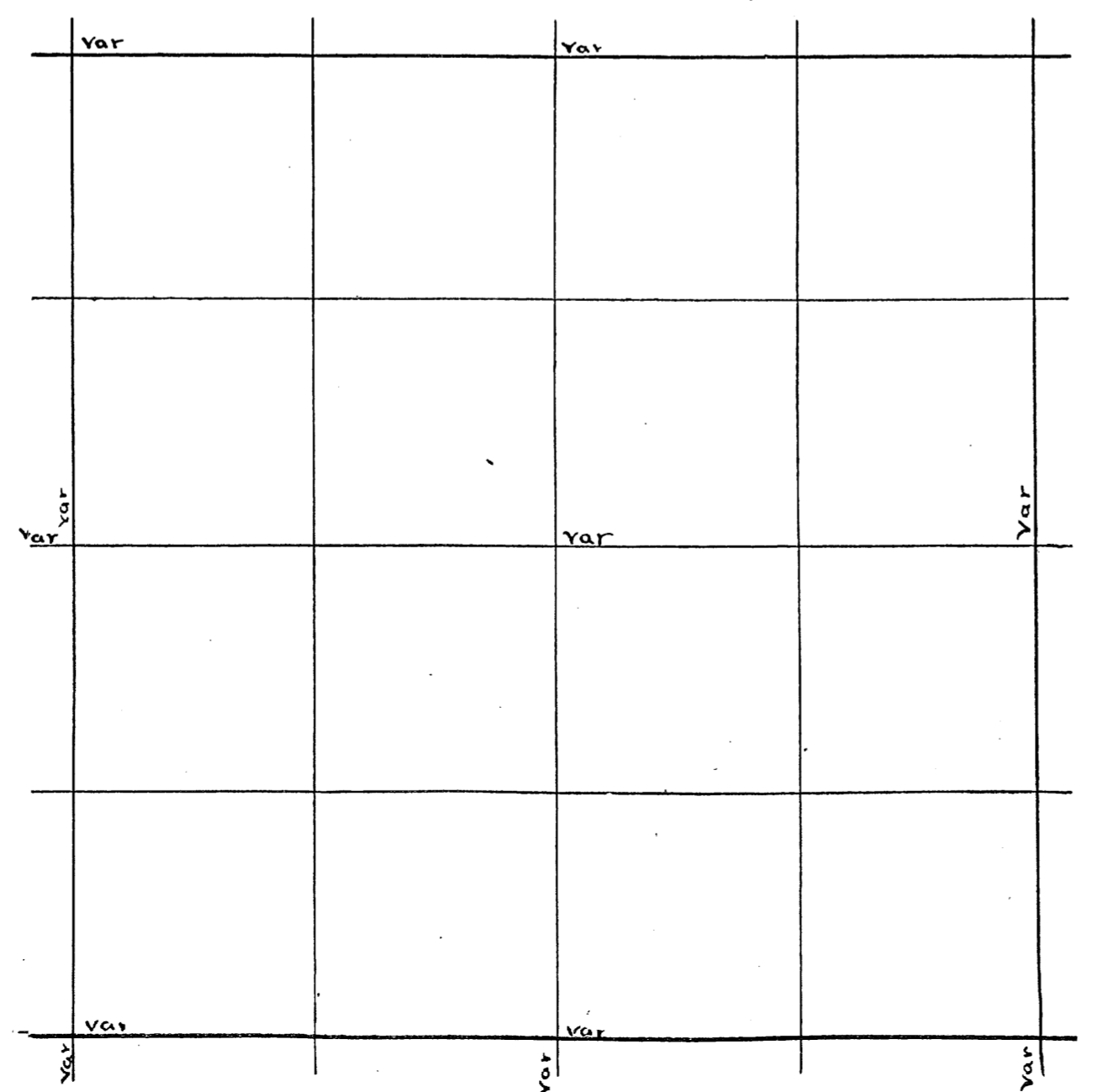

N 1/4 P. Found SE tree oak and stump N org. LKec set Post and  
 Run S. var 3 E. 59.50 Stream 50 wide runs west 84.03 fell 8 1/2 W  
 S 1/4 P. found orig trees. E 1/4 P. found orig trees set an iron pin  
 For post and run W. var 12 W 72.44 fell 4 1/2 S. of W 1/4 P. set this  
 post in 1900 (see Rhinet under and monico road survey Page 394  
 Center of F.S.C. <sup>W Pine 16 N 28 E 48</sup> set to N 1/4 P. 5257  
 Run E. From S 1/4 P. var 28 W 33.60 fell 7 1/2 N  
 of SE cor orig trees E 1/8 P. on S Line  
 W Pine 16 S 76 E 19 1/2  
 14 S 53 3/4 W 24 set 1/8 P. E of center  
 nothing for bearings post set on N side of road and is 1492 W. of E 1/4 P.  
 N. from E 1/8 P. on S Line var 5 E 374.2 fell 104 W. of 1/8 P.  
 Sept 20 1905 found an iron pin For Post on S side of wagon  
 Road. Run N var 3 E 412.7 fell 535 E of NE cor. set N 48 R on E  
 Line <sup>Dead Tam 12 N 3 E 35</sup>  
 Random line run in July. W Pine 14 S 50 E 21 1/2 Run E from 1/8 P. of  
 Center var 2 1/4 West 2937. fell 10 N. of 1/8 P. NE cor orig trees.  
 Run W. var 30 W 29.99 1/2 fell 317 S. of N 1/4 P. orig trees.  
 Corrected var 36 W. E. 1/8 P. on N Line <sup>W Pine 16 S 29 1/2 E 48</sup>  
 South from E 1/8 P. on N Line var 5 1/2 E 600 Leave swamp 3171  
 C + NW R.R. 4330 Enter swamp 4685 fell 44 W. of 1/8 P. made new  
 bearing for 1/8 P. E of center. Y.P. me stub is N 1 E 11 no other near  
 1/16 P. in NE 1/4 <sup>Sugar 12 50 1/2 E 35 1/2</sup> mable 3 7 1/2 W 28 1/2 corrected lines in NE 1/4  
 Dec 14 1910 East from N 1/8 P. on Line set this 1/8 Post  
 West of day while working in 26 <sup>Tam 10 For Post</sup> 12 S 40 W 16 1/2 1133. Fell 2 Lines  
 S of 1/8 P. set in 1905. East from NW cor var 2 3/4 E 407.5 fell  
 67 S. of N 1/4 P. orig B.T. set W 1/8 P. on N Line Cedar 14.888 W 31  
 Set Temp 116 pin NW 1/4 and run N var 2 1/4 E 42.47 fell 14 E. of  
 1/8 P. Retraced my old work in NE 1/4 and freshened up lines

E 1/4 Post found Post in road which I set from orig trees in  
 1900 orig trees are grubed out. Run W. var 3 1/2 E 7383 offset  
 N 40 85 12 set Line stakes an went to NW cor found Post  
 set in 1900 From orig trees Run S. var 3 1/2 E 150 center of the  
 C + NW R.R. 400 Enter swamp 550 Stream 50 runs SW 1750  
 Leave Swamp 4300 center of Wagon road 8204 fell 206 E.  
 of SW cor orig trees S 1/8 P. on W Line  
 W 1/4 P. NEW <sup>W Pine 14 N 4 1/2 E 48 1/2</sup> 1858 1/4 W 29 N 1/8 P. on W Line Birch 12 N 82 W 30  
 Picked E + W Rands at 8512 and at 8393 fell 235 S. of W 1/4 P.  
 corrected var 155 E. NW Run E. var 3 1/4 E 2400 enter burned  
 Swamp 25 Stream 50 Run S. 7700 Stream 20 Run SW 8373  
 Fell 134 N of NE cor Found post I set from stumps of orig trees  
 63 years ago marks are still plain, NEW <sup>Tam 12 N 29 W 57</sup> fir 6 N 62 1/2 E 17  
 N 1/4 P. as I was about to set new post found the orig trees  
 down and badly burned NEW Tam: stub 8. N 17 W 18 no other near  
 This var is 4178 E of NW cor and 4200 W of NE cor and 32 N. of a  
 true line bet corners. Run S. from N 1/4 P. var 2 E 200  
 Stream 50 runs W (Bug Lake creek) 4274 center of Wagon road  
 1500 Leave swamp 8000 center creek bottom 8300 fell 29 W. of  
 S 1/4 P. orig trees which are on S side of stream post is on side  
 as I had corrected E + W 1/4 Line near where cent would be and  
 had taken the measurement to it which is 4150. I set 1/8 P. S of center  
<sup>W Pine 16 N 32 E 14</sup> Center of SE C. <sup>W Pine 22 N 37 W 50</sup>  
<sup>W Pine 22 S 28 W 39</sup> bisect to N 1/4 P. 4150 1/8 P. W. of center <sup>Tam 6 N 89 W 5</sup> Spruce 6 3 1/2 E 47 1/2  
 S var 4150 N <sup>W Pine stump 14 N 43 1/2 W 32 1/2</sup>  
 E var 4215 E <sup>Birch 6 S 82 1/2 E 20</sup> 8.584 W 30 1/2  
 W var 4178  
 North from 1/8 P. W. of center var 155 E 350 Leave swamp 3637  
 Center of C + NW R.R. 3700 Enter swamp 4127 fell 23 1/4 E of 1/8 Post  
 which I set at this time <sup>W 1/8 P. on N Line Tam 12 N 6 1/2 W 47</sup> 228 35 1/2 E 41 1/4 West from 1/8 P. on  
 N of Cent var 2 20 E 4166 fell 32 S. of 1/8 P. 116 R. in NW 1/4 <sup>W Pine 12 N 21 W 34</sup> Birch 10 S. 66 1/2 W 19  
 South from E 1/4 P. var 2 10 E 2300 Enter creek bottom 2500 Stream runs W  
 2600 Leave creek bottom 4136 fell 3 1/2 E of SE cor New Post sec sec  
 25 S 1/8 P. on E Line <sup>W Pine 20 S 70 W 37 1/2</sup> 20 N 40 1/2 W 43 West from S 1/8 P. on E Line var 1 1/2 E  
 4166 fell 57 N of 1/8 P. South from 1/8 P. E of center var 1 1/2 E 2890 Enter creek  
 bottom 3100 Stream 50 runs W. 3400 Leave creek bottom 4143 Hit  
 1/8 P. set by Miller Did not set 1/16 R. in SE 1/4. Sept 27 1905.

B.5  
P.10

Book 5  
Page 13

Book 6  
Page 174

Dorr's Survey of Sec \_\_\_\_\_ Town \_\_\_\_\_ Range \_\_\_\_\_ E 4<sup>th</sup> P.M.

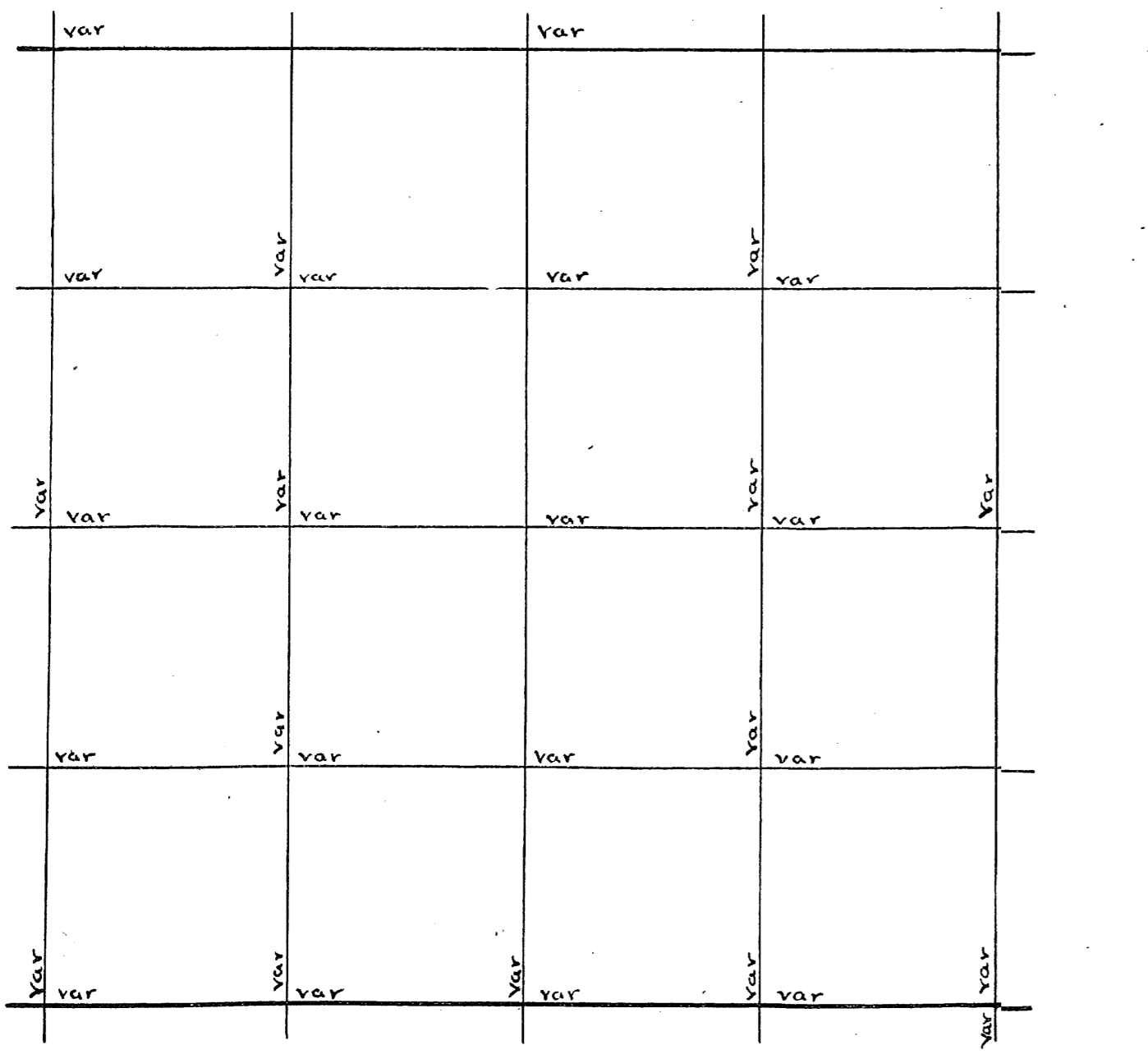

Continued on Page 318 column 1  
 U.S. Survey of Sec \_\_\_\_\_ Town \_\_\_\_\_ Range \_\_\_\_\_ E 4<sup>th</sup> P.M.

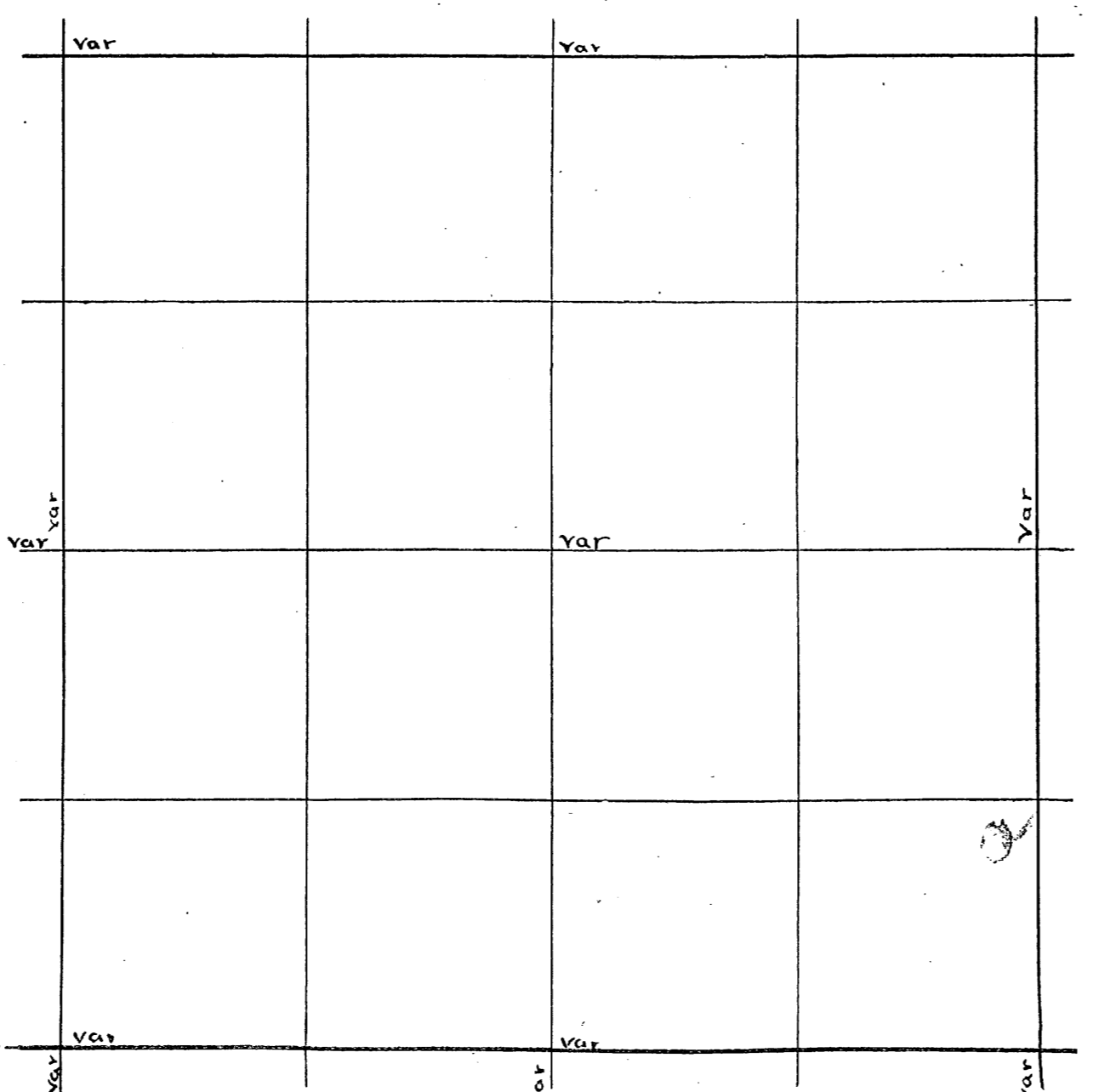

N 1/4 P. set from org trees in Sept 1905. Run s. var 2\* E  
 12.11. c + N.W. RR. 4150 FELL 46 1/2 E of cent. set new post old burned  
 N 1/4 P. Run E var 2 1/5 E 42.08 FELL 43 S of NE cor. set from org  
 trees now stumps NEW <sup>Tam 12 N 29 W 54</sup> <sup>6 N 62 1/2 E 17</sup> E 48 P on N. Line marked Post  
 which is in an old burning not a thing for bearings  
 NE cor. Run s. var 2 7/4 E 2790 c + NW RR. 4141 FELL 10 E. of 1/4 P.  
 in road. found stump of tree I marked in 1900. NEW TEL poles 29 30 31 4  
<sup>Tam 10 for Post</sup>  
 N 1/8 P. on E line 12.540 W 16 1/2. Run W. from N 1/8 P on E. Line var 2 3/4 E  
 Hit 1/8 P. N. of cente. The corner to 23-24-25-26 I set from stump of  
 org trees in 1900. Sept 21-1905 made new bearings. <sup>Tam 12 N 29 W 54</sup>

E 1/4 P New <sup>WPing 14 N 41 1/2 E 48 1/2</sup> <sup>18 S 81 1/4 W 29</sup> W 1/4 P orig. trees now stumps marked  
 plain made NEW <sup>SPRUCES 10 N 41 W 42</sup> <sup>7 N 66 W 53</sup> and Monica Road on Page 394. SEC SURVEY OF RHINELANDER

B. 5  
 P. 10  
 B. 7  
 P. 121

Dorr's Survey of Sec \_\_\_\_\_ Town \_\_\_\_\_ Range \_\_\_\_\_ E 4<sup>th</sup> P.M.

var		var			
var	var	var	var	var	var
var	var	var	var	var	var
var	var	var	var	var	var
var	var	var	var	var	var

U.S. Survey of Sec \_\_\_\_\_ Town \_\_\_\_\_ Range \_\_\_\_\_ E 4<sup>th</sup> P.M.

var		var			
var	var		var		var
var	var		var		var
var	var		var		var

W 1/4 P found Stumps of orig trees and post of set 1898. Post is rotten made new on SE tree down NW tree ok NW W Pine 833 E 23. Run E Uar 4 1/2 E. (this course was recommended by long Wilcox)  
 8323 fell 231 N of E 1/4 P found Stumps of org trees. marks plat. found point of org Post NE W <sup>Spruce 10 N 4 1/2 W 47</sup> " " " " N 7 1/2 E 33. corrected the W 1/2. Wilcox has trespassed on SE NW but said he would fix the tree amount of trespass with owner.

NE cor. org trees Run S. var 3 1/2 E 49 25 Stream 100 Runs SW 8433 fell 341 E of SE cor. orig trees. E 1/4 P found org trees. Post is 420 ft N of SE cor N 1/8 P on E line Tam 10 N 1 1/2 E 43  
 WEST from NE cor Uar 3 E on old line 2000 gouts line is 10 LKS N. 3500 gouts line is 15 LKS S 4000 gouts line is 15 LKS N 6700 ft is 10 S 7600 my random and Gout are same. 8400 fell 275 N of NW cor. org trees both down marks ok W 1/8 P on N line Nothing for bearings N 1/4 P NEW <sup>W Pine 18 N 1/4 E 13 1/4</sup> " " " " S 12 W 19 1/2 NW cor. Run S var 3 1/2 E 740 Stream 100 runs SW 1050 same Stream runs NE 1250 over stream 2730 same Stream runs SW 4126 FELL 119 E of W 1/4 P found org trees. N 1/8 P on W line <sup>Tam 9 N 8 E 47</sup> " " " " S 7 2 1/2 E 54 1/2 W from E 1/4 P Uar 3 1/2 E 6300 Stream 100 runs NW 8332 fell 46 S of W 1/4 P S 1/4 P org trees. Run N Uar 3 E 39 25 Stream 100 runs W 8339 fell 180 W of N 1/4 P Set center of sec. No bearings given bist to N 1/4 Post 4166 1/2 East from N 1/8 P on W line var 3 1/2 E " " " " S " " " 4172 1/2 4100 fell 133 N of 1/8 P N of cent No. B75 " " " " E " " " 4163 East from 1/8 P N of cent var 3 1/2 E " " " " W " " " 4169 4276 fell 190 S of 1/8 P corrected N 1/8 line from 1/8 P N 1/8 P on E line west to temp 116 R in NW 1/4 work done W. Knickerham Dec 4 1915 N 1/8 P on E line found post and bearings ok. Run S var 4 1/2 E 2116 fell 1 1/2 LKS E of N 1/4 P ok prolonged same lines and at 2130 set S 78 1/2 on E line 3 links E of line No. B75. SE cor. is borne out 118 R is ok. at 9:50 S of 1/4 P crossed Pelican river and bend in river at 15:50 and leave bend of river at 15:50 West from E 1/4 P Uar 3 E 1000 old tote road. 4159 fell 134 LKS N of cent of set in Dec 18 97. bearings are Tam 12 N 39 1/2 W 11 Spruce 8 S 44 E 13 1/2 N 1/8 P on W line found both trees & marked in 1897 Post was gone set new one and run E Uar 3 1/2 E 8370 fell 95 1/2 S of 1/8 P corrected line from tally 60.00 west to 1/8 P finished Dec 5 1915

Book 2  
 P. 14  
 B 8  
 P 30 & 31

Dotts Survey of Sec \_\_\_\_\_ Town \_\_\_\_\_ Range \_\_\_\_\_ E 4<sup>th</sup> P.M.

var		var		
var	var	var	var	var
var	var	var	var	var
var	var	var	var	var
var	var	var	var	var
var	var	var	var	var
var	var	var	var	var

U.S. Survey of Sec \_\_\_\_\_ Town \_\_\_\_\_ Range \_\_\_\_\_ E 4<sup>th</sup> P.M.

var		var		
var	var	var	var	var
var	var	var	var	var



W 1/4 P. org trees Run E. U. or. 5<sup>th</sup> E  
 7914 Fell 15 N of E 1/4 P org trees all gone but the stump of the "ram"  
 which is ok. Set a good Post nothing for bearings  
 found some one had run the N & S 1/4 line and set a post for the  
 center. but it is 1.48 to far south as his lines had been run and  
 marked. I will quit and write Gilkey Anson et al for whom I  
 am doing the work  
 May 1898. Run E from SW cor org trees U. or. 3 1/2 E 2161 Fell 194 S of  
 118 P set by Seiberwright. corrected West to cor and scaled up  
 1 respass.

Book 4  
 Page 28

Dorrs Survey of Sec. Town Range E 4<sup>th</sup> P.M.

var		var		
	var		var	
var	var	var	var	var
	var		var	
var	var	var	var	var
	var		var	
var	var	var	var	var
	var		var	
var	var	var	var	var

U.S. Survey of Sec. Town Range E 4<sup>th</sup> P.M.

var		var		
var	var		var	var
var	var		var	var
var	var		var	var
var	var		var	var

Sec. 33 Town 36 Range 10 By whom Surveyed B.H. Vaughan  
Date of Survey Jan 19, 1897 copied from Original Book no 2 Page 23

Sec. 34 Town 36 Range 10 By whom Surveyed B.H. Vaughan  
Date of Survey Nov 16, 1905 copied from Co Plat Book Page \_\_\_\_\_

SE COR. orig trees. Run N 10° E 1930. PELICAN RIVER 75 wide  
Runs SW 3300. OVER CREEK and creek bottom. Hay meadow  
TAM SWAMP and WINDFALL. 9932. fell 287 W of NE COR orig trees  
corrected U.A. 8.57. could not find E 1/4 P. follow orig line  
from NE COR. S. It is very plain for 3500. Then come on old windfall  
and there is timber at 4500 but no line am sure this 1/4 P. was  
about 4000 S. of NE COR. Set temporary cor 1/4 P. at 4966 and on  
corrected line WILL wait until snow is gone it is 30 inches  
deep now.

NE COR found Post § Set from orig trees Last Sect Run S.  
U.A. 2° E 1300 Enter SWAMP 1900 creek bottom 2250 STRAM  
25. Run S. W. 2650. Leave bottom 3200 top of High ledge of rock  
3400 Enter SWAMP 4112 fell 75 E of E 1/4 P. orig trees Set  
N 1/8 Pon E line Tam 10 N 9 W 155  
8 N 77 1/2 E 16 1/2 W. from NE COR NEW B.T.  
W. Pine 18 S 33 W 831 Run W U.A. 3 1/2 E. 3000 centre of Johnsons RR  
4183 fell 89 S. of N 1/4 P. orig trees. Set E 1/8 P on N line  
Hem 10 N 21 W 534  
5 Pmc 205. 10 1/2 E 48. The org trees for N 1/4 P. Birch is down maple ok  
NEW Hem 10 S 48 E 37. correct U.A. 2 1/5 E. West from N 1/4 P. U.A. 2° E  
3700 Enter SWAMP. 4107 fell 4 LKS N of NW COR found Post § Set 7  
years ago. Both org trees are down. NEW Cedar 10 N 51 1/2 E 39 1/2  
8 S 23 1/4 W 52  
The timber was all standing 7 years ago, all gone now, W 1/8 Pon N  
line Tam 8 N 52 1/2 E 59 1/2  
S 23 1/4 W 52 NW COR Run S. U.A. 1° E. Do not expect to  
find W 1/4 P. as it never has been found. § Looked for it 76 years ago  
When snow was very deep. Will try it again 500 Leave windfall and  
Enter SWAMP. 2000 Leave SWAMP 3000 Enter SWAMP. 3931 Look for  
1/4 P. a long time. did not find it at 4050 found a Tam tree which marked  
by U.S. Surveyor. from 4100 to 4300 there is an old windfall. Trees are  
very rotten. OFFSE E. 307 to my old random. chained S. to 4891 and  
my 1/4 P. 150 E of Yandom This makes my old rand 301 W of NW COR  
made new bearings, aspen 12° N 1 E 18 N 1/8 Pon Wind 20 N 20 W 23  
East from W 1/4 P. U.A. 8 E. 500 Enter SWAMP 2700 Leave it. 3700 Enter bottom  
of Monico creek. 4400 Monico creek. 4675 Leave bottom. 5400 Enter  
SWAMP 5800 Leave it. 6200 Enter SWAMP 7710 fell 316 of E 1/4 P. correct  
U.A. 8.15. South from N 1/4 P. U.A. 6 1/2 E. 900 Enter Cedar SWAMP 1350 Leave it  
1750 Spurr of Logging RR. 3000 Enter SWAMP 3800 Leave it 4400 creek bottom. 4523  
E 1/4 W corrected 1/4 line. 4750 Monico creek. 4850 same stream. 4985 same stream  
5150 Leave bottom 5550 Leave bottom. Enter hay meadow 8050 Enter SWAMP  
9908 fell 188 W of E 1/4 P. found Post and Set Tamarae marks plain. Spruce is  
down & rotten NEW Tam 4 N 84 W 113 1/2 Cent. Sec. W Pine 24 N 44 1/2 W 189 1/2  
No other near  
1015 to N 1/4 P. 4563 1/8 P. N of center W Pmc 30 N 29 1/2 E 15 1/2  
N. from 1/8 P. E of center  
S 53 1/2 E 45 S 41 1/2 W 44  
W Pmc 10 4 E 49  
Aspen 10 41 1/2 W 40  
W Pine 16 N 10 1/2 E 20  
E 36 1/2 E 44 Birch 9 S 3 1/2 W 28 1/2 985 Monico creek 1160 same  
Tam 12 N 63 E 14  
W 4064 W 8 39 W 3 1/2 1700 Leave creek bottom.  
1328 fell 15 1/2 E of 1/8 P. W. from N 1/8 P. on E line U.A. 5 1/4 E 1000 Leave creek bottom. 3909  
Tam 10 N 10 1/2 W 42  
fell 36 S of 1/8 P. Set 1114 P. in NE 1/4 W Pmc 24 S 57 W 31 1/2 N. from 1/8 P. W. of cent U.A. 7 23 E  
4757 fell 49 1/2 E of 1/8 P. E from N 1/8 P. on W line U.A. 5 1/2 E 4076 fell 19 N of 1/8 P. Set 1/4 P. m  
NW 1/4. Hem 112 N 83 E 37  
W Pmc 24 S 58 W 29

Book 5  
Page 26

Darts Survey of Sec. \_\_\_\_\_ Town \_\_\_\_\_ Range \_\_\_\_\_ E 4<sup>th</sup> P.M.

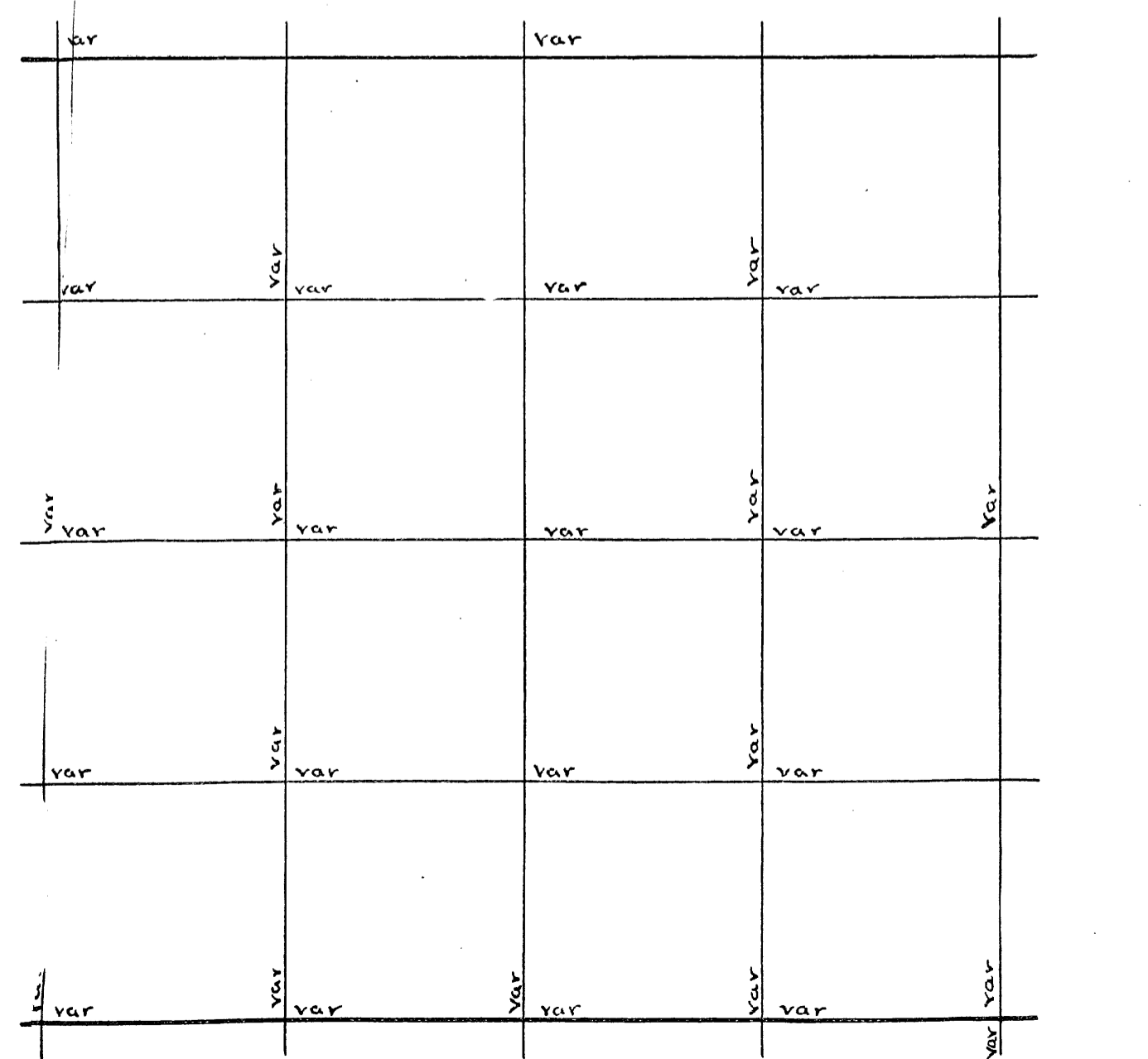

U.S. Survey of Sec. \_\_\_\_\_ Town \_\_\_\_\_ Range \_\_\_\_\_ E 4<sup>th</sup> P.M.

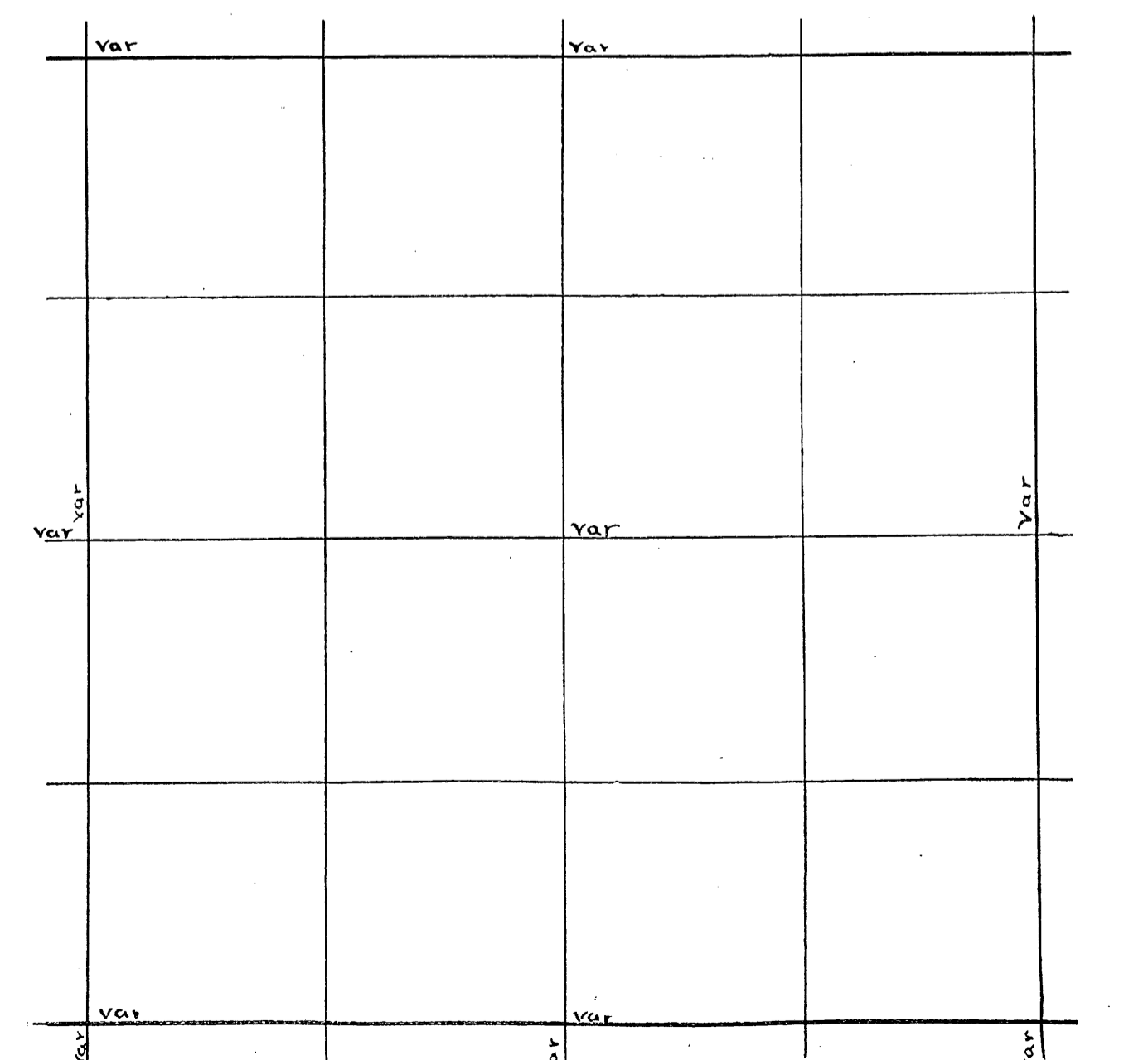

N 1/4 P found post set 3 weeks ago when I cut up 25 from org trees  
 These trees have been cut and cor entirely obliterated but post and that  
 was under a brush pile NE W Pine St 18 S 83 E 13 3/4. as this 1/4 P is only 2500  
 or 3000 ft W of Range Line I run S. 8 W. 9950 fell 1700 W of 1/4 P  
 S. from N 1/4 P again Van 3 E. 9846 fell 49 E of S. 1/4 P found the W Pine which  
 stands N 30 E 15 ok other gone  
 NW cor found org trees aspen is down and rotten Y. Pine ok. Run S. Van 3 1/2 E  
 2150 enter swamp 4136 fell 330 E of W 1/4 P found the fir all gone the  
 Linden is dead and nearly gone marks ok NEW Lind 12 S 20 1/2 W 11 1/2. Set N 1/8 P  
 on W line 3 fir 8 S 58 W 23 1/2 E. from W 1/4 P Van 7 1/4 W 7600 could not find  
 E 1/4 P. set line stakes and went to NE cor orig trees. Run S. Van 3 1/2 E this cor  
 is in swamp and so is the line nearly the way 7936 fell 953 W of  
 SE cor. This cor is all gone except a small piece of of NW org which  
 has the marks plain found all the sets of orig trees. set post and had NEW  
 E 1/4 P. at 3968 and 47 1/2 E of Random 10 S 21 1/2 E 11 Picked up E+W Random  
 and at 8129 fell 216 N of 1/4 P. Set center W Pine St 24 S 72 E 27 1/2 as corrected.  
 See below bit to N 1/4 P. 4983 1/8 P N of center 12 S 32 1/2 E 32  
 " " " " 4863 found chainma had made taller 5000 ch  
 " " " " 3558 as 6000 and my center had to be moved E 15 ft  
 " " " " 4874 which I have done the bearing is also corrected  
 as above given I then had to move my 1/8 P N of center 5000 S 10 W 16 1/2  
 West from 1/8 P. N. of center Van 2 1/4 W. 4413 fell 113 S of 1/8 P. corrected  
 line east to 1/8 Post

Page 321  
 Sec. 2 Town 37 Range 10 By whom Surveyed D.H. Vaughan  
 Date of Survey Oct 13, 1915 copied from Co Plat Book Page  
 Error Repeated  
 SE Cor: 0119 trees and post set by Dorr Run N. Van 8.10 E 1858 fell  
 1 Link W of Dorr 18 P 7405 fell 28 W. of NE cor. Org trees corrected Van 8  
 758. E 1/4 P 10 S 41 W 15 E from W 1/4 P set by Dorr Van 45 W 7692  
 5661 1025.5 of E 1/4 P. 574 P. 5 W. found post set from orig trees in  
 1912 Run N. Van 3 1/2 E. 23 Embey Tam swamp 4297 found 1/4 P. 908 E.  
 N from S.W. cor again Van changed course 12. Van 8 1/2 W. 4365 fell 5 W of  
 W 1/4 P. orig trees down marks ok NEW 8 S 63 W 36 corrected line S and  
 and made new bearing for SW cor W Pine Stump 28 S 88 W 42 1/2 Run N from  
 W 1/4 P. Van 4 E 3922 fell 46 E of NW cor. found 3 org trees NEW W Pine St 28 S 88 W 42 1/2  
 SE E 1-37.10 5 E 131909. NE cor found stub of SC tree. and stump  
 NW tree. marks nearly gone. NEW 12 S 15 W 24 1/4 Run S. Van 3 1/2 E  
 4394 fell 82 W of E 1/4 P. found stump of org trees ok NEW W Pine 16 N 65 E 203 1/2  
 found an over run of 5.76 proportioned over run + set N 1/8 P on E line at 2048 S.  
 of N R cor and 23 1/2 N. of 1/4 P. Spruce 6 N 63 E 51 6.531 W 7434 W. from NE cor Van 3 1/2 E  
 4001 fell 266 S. of N 1/4 P. found NW tree mark nearly gone NEW Sugar 16 N 68 W 17  
 E 1/8 P. on N line Hem 14 S 25 W 74. Post set in open swamp corrected Van 18 W  
 W. from E 1/4 Van 230 W. 8000 looked along line for W 1/4 P. then went to  
 NW cor found the two birch org trees. The E. one is a stub NEW Hem 12 S 64 E 38  
 S. from NW cor Van 3973 fell 21 W of W 1/4 P ok. Pick up E+W random found  
 Chainman had made a mistake and had gone 9000 instead of 8000 chains  
 8233 fell 82 S. of 1/4 P. corrected Van 3 E. as 1/4 P on E line is 47 E of Van  
 line bet. NE + SE corners. I deducted 47 from whole length of E+W 1/4 line and  
 set center of sec equidistance bet. sec lines as S. line is nearly all lake  
 which is an intermediate point from 4. N 81 1/2 W 21 1/2. South from N 1/4 P Van 23 1/2 E  
 4202 fell 20 W of center. found an over run of 300 proportioned over run and  
 set 1/8 P. N of center 2048 S. of N 1/4 P. Cedar 8 S. 55 W 31 Cedar 7 N 64 E 34  
 set 1/8 P. E. of center 10530 S 30 E 3 1/2  
 S. from E 1/8 P on line Van 4 1/2 E 4309 fell 43 E of  
 1/8 P. West from N 1/8 on E line Van 1 W 4067 fell 13 1/2 S of  
 1/8 P. set 1/16 P. in NE 1/4. Notched Birch 14 N 60 W 11. corrected E. and N. to 1/8 Post  
 finished Dec 14, 1909. snow is 38 inches deep 3 miles to camp. To mayo

Dorr's Survey of Sec. \_\_\_\_\_ Town \_\_\_\_\_ Range \_\_\_\_\_ E 4<sup>th</sup> P.M.

var		var			
var	var	var	var	var	
var	var	var	var	var	var
var	var	var	var	var	
var	var	var	var	var	var

U.S. Survey of Sec. \_\_\_\_\_ Town \_\_\_\_\_ Range \_\_\_\_\_ E 4<sup>th</sup> M.

var		var			
var	var	var	var	var	
var	var	var	var	var	var
var	var	var	var	var	
var	var	var	var	var	var

Page 323<sup>5</sup>  
 Sec. 3 Town 37 Range 10 By whom Surveyed D.H. Vaughan  
 Date of Survey Jan 9 1909 copied from Original Book no. 6 Page 66

Page 323<sup>5</sup>  
 Sec. 4 Town 37 Range 10 By whom Surveyed D.H. Vaughan  
 Date of Survey Jan 10 1909 copied from Co Plat Book Page

N.W. cor found the 2 S. org trees OK Run S. Van 4<sup>e</sup>. 4043 fell 34  
 E of W 1/4 Post found a post and stumps of org trees NW 1/4 155.32  
 found an over run of 194 proportioned over run and set N 1/8 P. on W.  
 Line 2.100 N. of 1/4 P. Spruce 3<sup>e</sup> 63 1/2 W 24 1/2

N. from W 1/4 Post 619 trees, the W. one nearly gone NEW Birch 14525W10 B.C.  
 3885 fell 5.88W of NW. cor. found S org tree OK. corrected Van 846 W P. 66-7  
 found an over run of 95 set N 1/8 Post on W. Line at 20501 " 12 N 20 W 28  
 W. from E 1/4 P. Van 4<sup>e</sup> 9080 fell 644 S. of W 1/4 P. corrected Van 4 W  
 from 6000 corrected Line E to E 1/4 P. as the N 1/4 P. is said to gone  
 and it is a very cold day, parties preferred to wait until spring.  
 June 14 1910 NW cor. new post and a new bearing B 12 N 29 E 51. Run E Van 4<sup>e</sup> E  
 4000 did not find N 1/4 P. 8023 fell 1316 N. of NE cor. N 1/4 P. found org tree  
 both down marks nearly gone NEW W P. stumps 17 N 48 1/2 E 33 1/2 org 1/4 P. is  
 is 15 W of being at equal dist bet<sup>h</sup> corners. and 4 lks S. of corrected Line  
 my notes now read E. from NW cor Van 4<sup>e</sup> 3995 1/2 fell 162 N of 1/4 P. Van 134  
 S. from N 1/4 P. Van 100. 8000 could not find S. 1/4 P. W. E. into SW. Cor  
 found post & set from org trees 12 years ago. NEW W P. stumps 16 S 54 1/2 E 23  
 Run E. Van 20 W. 8069 fell 201 S. of C. cor found stumps of org trees.  
 C. cor at N 52 W 23 1/2 Sugar 10 809 E 14 1/2 W  
 NEW. C. cor at N 65 1/2 E 25 1/2 S 1/4 P. Birch 18 S 20 W 14 1/2 W  
 Birch 12 N 20 W 8 1/2 W P. 10 S 63 1/2 E 22 1/2  
 Birch 13 S 25 1/2 W 15 S 61 1/2 N. of cent Birch 12 S 38 1/2 W 12  
 Dist to N 1/4 P. 3964 W 1/4 P. 7 N 66 1/2 E 36  
 S. 4126 Run N. from 1/8 P. W. of cent Van 3 1/2 W. intended  
 E. 4622 Run on 5 1/2 W. 3929 fell 156 W of 1/8 P. Set Temp 116 P  
 W. 4458 in NW 1/4. no B.M. finished Lines Sunday June 19 1910  
 Feb. 5. 1900 SEC 5

N 1/4 P. org trees Run S. on Dorrs random which is 29 links W  
 of Post. Van 100. 1846 fell 20 W of Dorrs 1/8 P. E 1/8 Post from N 1/4 P.  
 Van 5<sup>e</sup> E 3971 fell 233 N of N.E. Cor. org trees corrected west  
 and set E 1/8 P. on N. Line Spruce 9 N 69 E 12  
 Tam 9 S 1/2 E 11

Dorrs Survey of Sec \_\_\_\_\_ Town \_\_\_\_\_ Range \_\_\_\_\_ E 4<sup>th</sup> P.M.

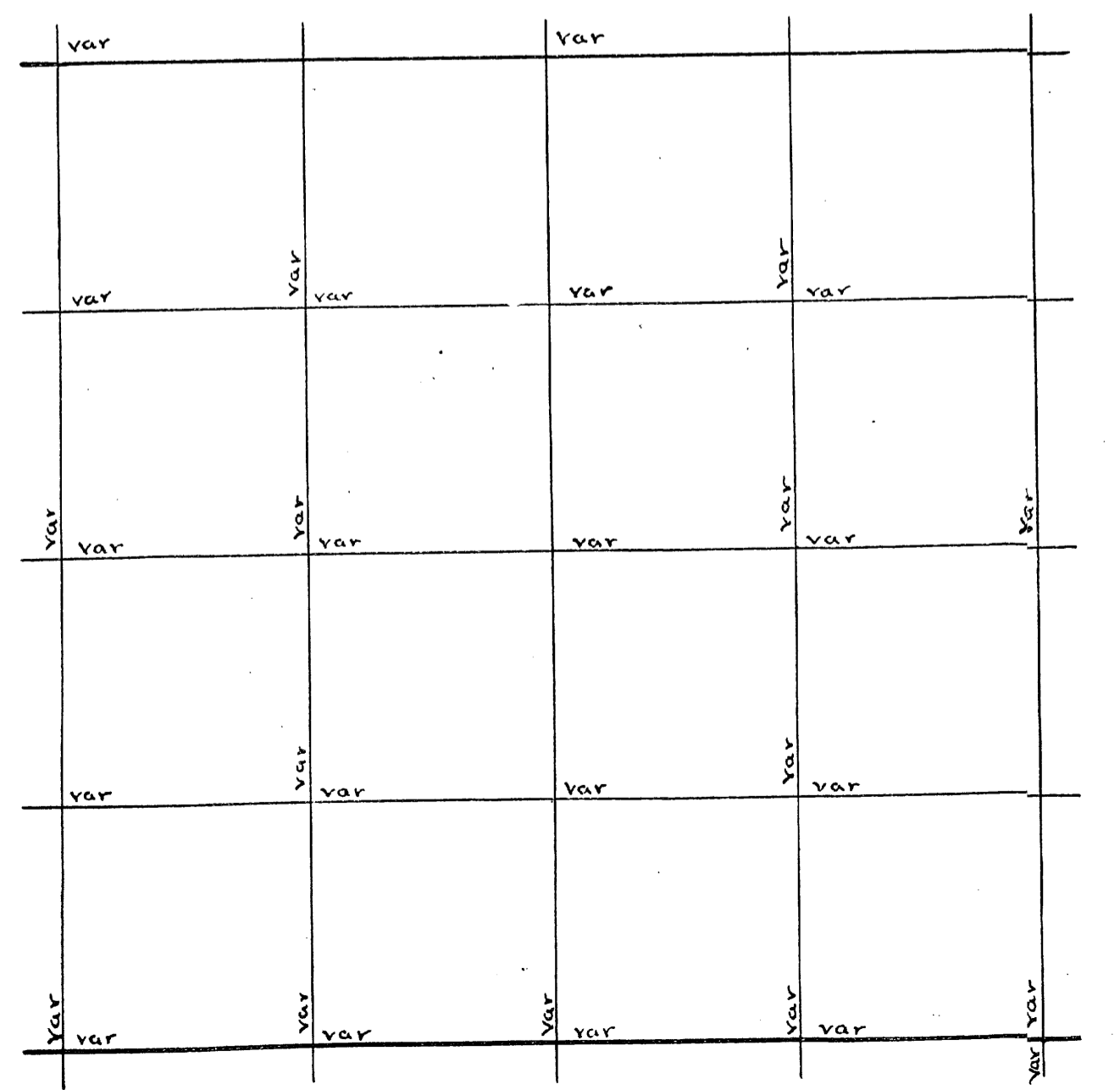

U.S. Survey of Sec \_\_\_\_\_ Town \_\_\_\_\_ Range \_\_\_\_\_ E 4<sup>th</sup> P.M.

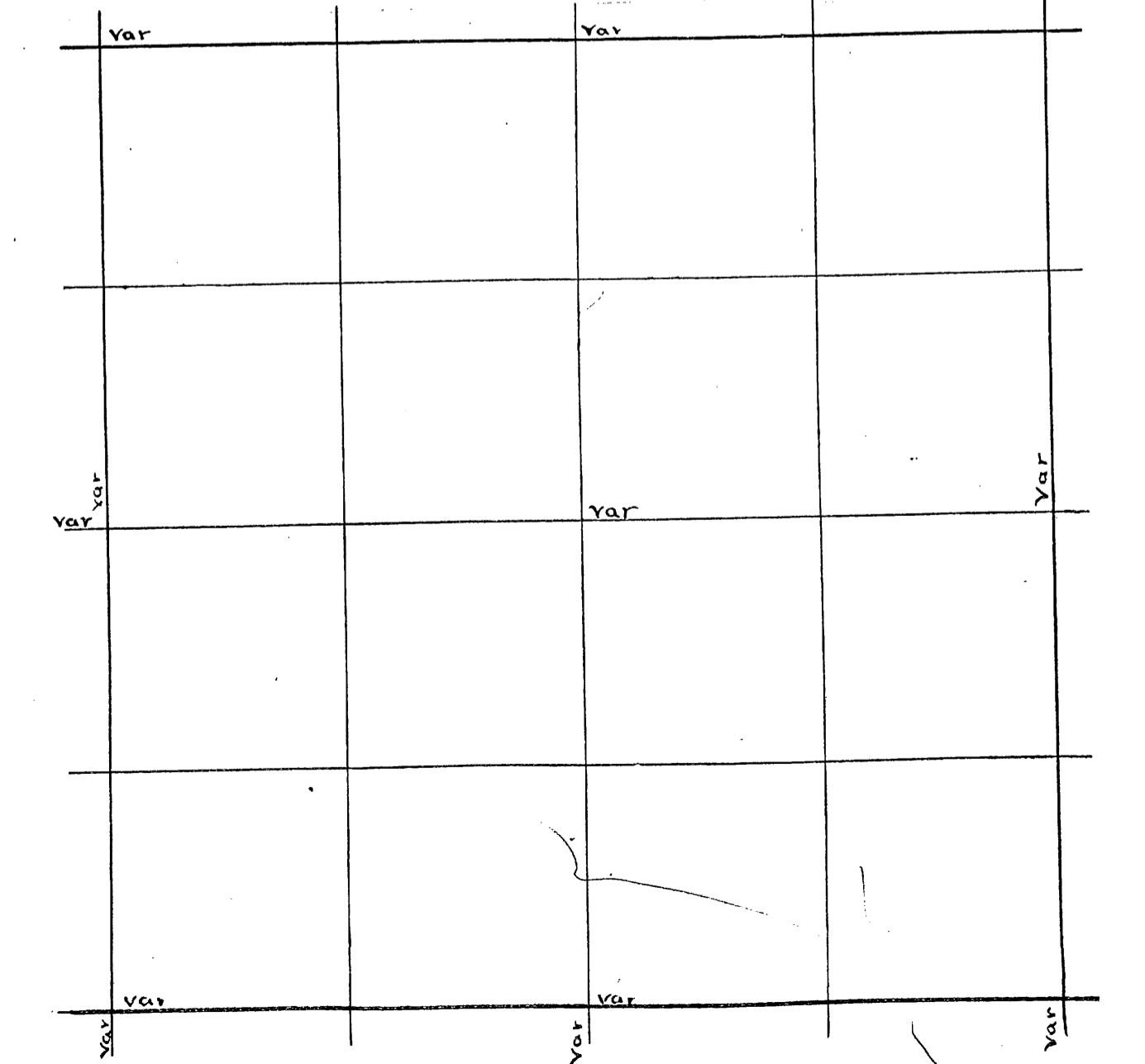

B 3  
P 50

W 1/4 P. org trees Run E. Van 4<sup>th</sup> E 2136 fell 62 S. of Dorrs 118 P.  
 Jun 19-1901 Set Post on W Line 1150 N of W 1/4 P. where Rhine Lander and 3 Lakes  
 Road mt Eyse cts W Line W Pine St R 20 N 18 E 27 1/2 Then N 78 E 11.87, intersect  
 " " 58 E 1376 N Line 1/4 P  
 " " 65 " 1095 E of N 1/4 P  
 " " 47 " 798 and set  
 " " 68 " 789 Post  
 " " 35 " 610 N 4 E 23  
 " " " " W Pine St R 18  
 Whole distance 585 N 57 E 30

S 1/4 P. org trees Run E Van 3<sup>rd</sup> E 2884 fell 103 N of S E cor found org trees  
 E from SW cor of 9. Birch is dead and rotten other tree ok Van 1<sup>st</sup> E 1097 off set  
 N 100 E to miss moons camp. 1447 offset S. 100 to Line 5679 offset S 446 to miss  
 Lake. continued E on offset 7764 fell 93 S of S.E. cor of 9. or 353 N of cor  
 org trees. Post is in swamp corrected Van 136 W. bid not find S 1/4 Post 2  
 S 1/4 P of 8 ok. Run N. Van 7<sup>th</sup> E. 8172 fell L L K E of NP of 8. Set by Dorrs. in Jan  
 1898 E 1/4 P of 8. ok c c day is down pine ok Run W. Van 00. 7174. fell 190 N of W  
 1/4 P of 8. org trees. but the course and dist does not hook up set Post  
 Set center of 8. Tam 7 N 85 E 23 Distance to N 1/4 P 4113 1/2 course of E 4 W  
 1/8 P S. of center " 4.5 2 W 26 " " " " S 1/4 P 4059 1/2 1/4 Line is 2.18 W  
 S.E. cor of 8 Run N Van 13 E 4042 fell " " " " E 1/4 " 3264 1/2  
 64 1/2 E of 1/4 P. S 1/8 P on E Line of 8 " " " " W 1/4 P. 3909 1/2  
 W. Pine 16 N 70 1/2 E 15 1/2  
 Maple 9 S 81 W 1 1/2 East from 1/8 P. S. of Cent Van 38 W. 3073 fell 114 S of 1/8 P  
 correct Van 137 S 1/4 of 9 NEW W " " 12.5 33 W 11 1/2 E 1/8 P on S. Line of 9  
 W Pine 6 South 20  
 " " 12 N 61 W 136. Run N from E 1/8 P on S Line Van 230 E 2132 fell 167 W of 111 Post  
 Set Dec. 8-1898. Dec-7-1898 Sec 9. N from S.E. cor org trees Van 2 1/2 E  
 4371 fell W. of 1/4 P org trees. S 1/8 P on E Line. Tam 5 N 11 1/2 W 67 Run West from  
 S 1/8 P on E Line Van 130 E 8095 fell 193 S. of 1/8 P. Set 116 P in 6 1/4 spruce 8583 1/2  
 S 1/8 P on W Line W " 115 33 E 10

B 2  
P 53

B 2  
P 63

Dorrs Survey of Sec \_\_\_\_\_ Town \_\_\_\_\_ Range \_\_\_\_\_ E 4<sup>th</sup> P.M.

var		var		
	var		var	var
var	var	var	var	var
var	var	var	var	var
var	var	var	var	var
var	var	var	var	var

U.S. Survey of Sec \_\_\_\_\_ Town \_\_\_\_\_ Range \_\_\_\_\_ E 4<sup>th</sup> P.M.

var		var		
	var		var	var
var	var	var	var	var
var	var	var	var	var
var	var	var	var	var
var	var	var	var	var

Sec. 10 Town 37 Range 10 By whom Surveyed D.H. Vaughan  
Date of Survey Jan 12, 1909 copied from Original Book no 6 Page 70

Sec. 11 Town 37 Range 10 By whom Surveyed D.H. Vaughan  
Date of Survey Jan 15, 1909 copied from Co Plat Book Page

NE cor found Birch ok but marks burned stump of Pine ok. new Post and Run  
S. var 3/4 E 8129 fell 33 0 E<sup>56</sup> Corner found birch dead, aspen gone mod.  
NEW W " 11 S 5 E 68. E 1/4 P NEW " " " 15 S 45 W 69 West from E 1/4 P  
var 1/2 E 8022. fell 35 S. of W 1/4 R. which I set from org trees 10 years  
ago. trees are cut. stumps ok corrected var 1 W S 1/4 R. found 1 pine ok.  
Birch gone. NEW 1 - 16 S 1 E 63. N. from S 1/4 R. var 205 E 8384 fell 106  
W. of N 1/4 R. OYg. trees ok. Center of sec 1 - 15 S 77 1/2 E 32  
Dist to N 1/4 P 4121  
" " S " 4263  
" " E " 4112  
" " W " 4263

W 1/4 P. which I set 3 day ago. Run E var 1 7 8128 fell 226 N. B. 6  
E 1/4. set new this week (S W 1/4 of 12) from bearings I made 8 years ago  
ago. corrected line W. to 1/4 P and scaled b res pass

Dorr's Survey of Sec \_\_\_\_\_ Town \_\_\_\_\_ Range \_\_\_\_\_ E 4<sup>th</sup> P.M.

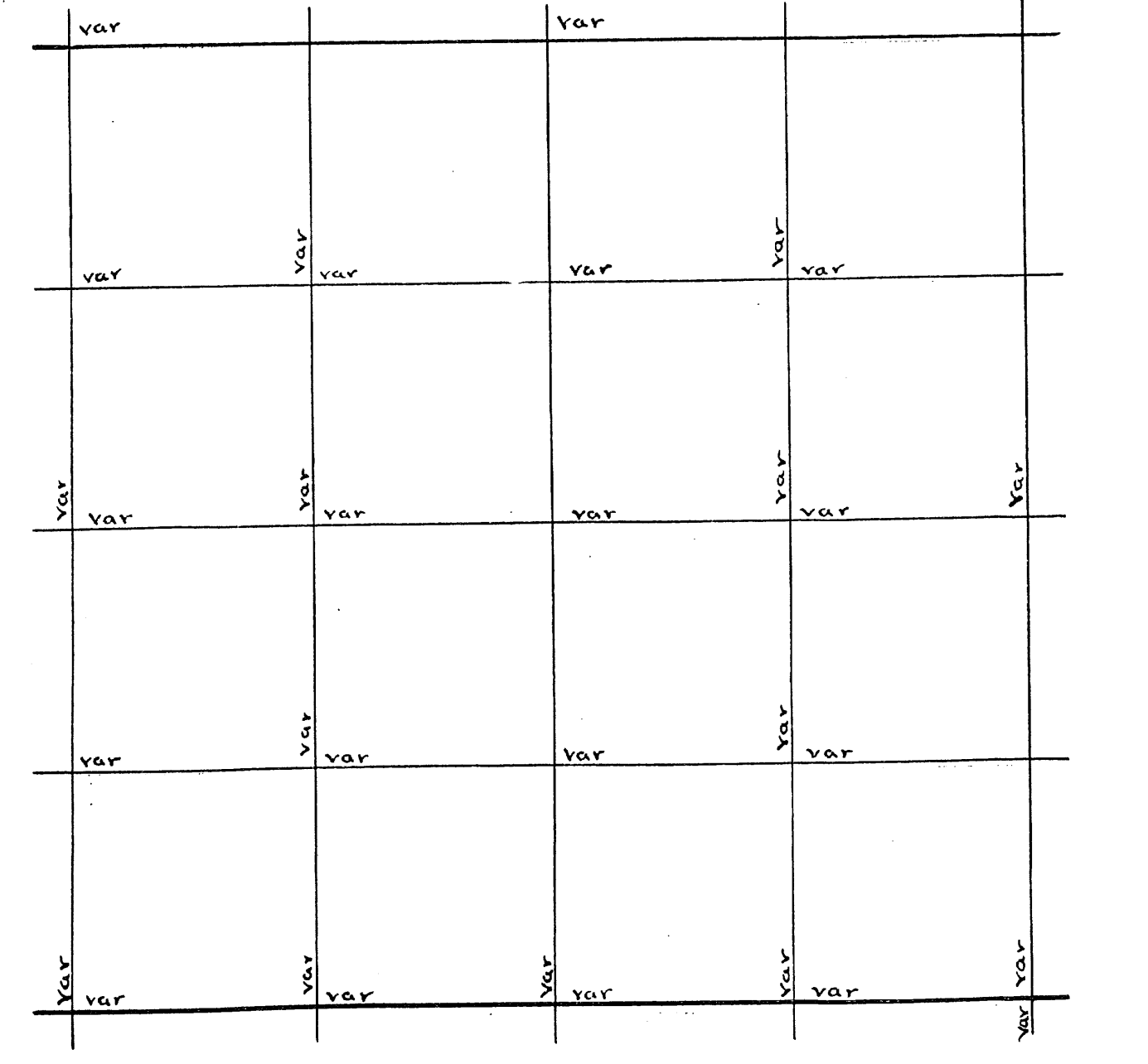

U.S. Survey of Sec \_\_\_\_\_ Town \_\_\_\_\_ Range \_\_\_\_\_ E 4<sup>th</sup> P.M.

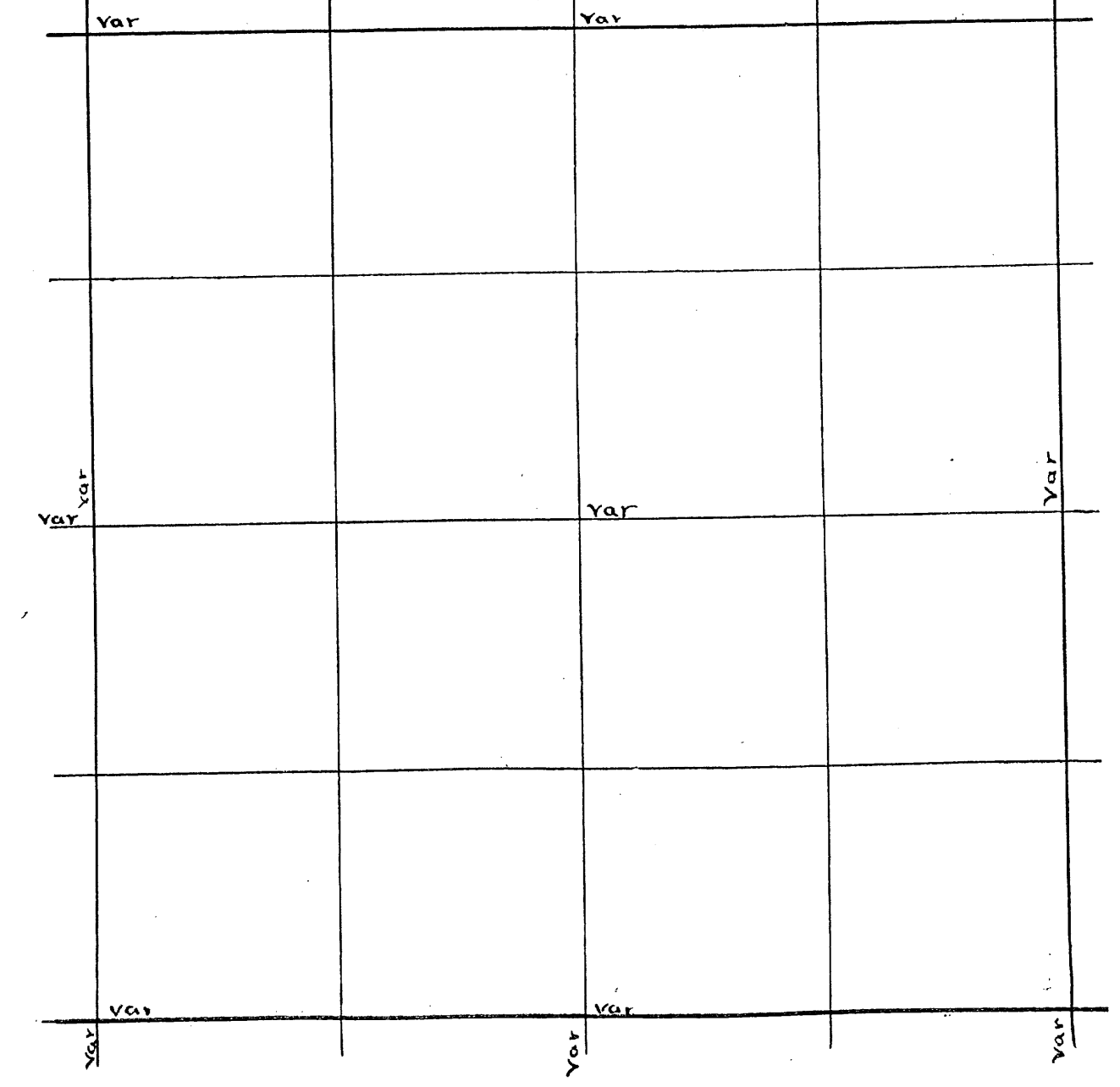

N.E. COY found 4 org trees. Run S. var 3/4 E 500 old line So. East 10.00 old  
Line 25 NW 2500 old line 15 NW 6500 Leave Swamp 8410 fell 356 1/2 W of S.E. cor  
found 2 org trees. The hemlock + aspen are down + rotten set Post  
E 1/4 R. 5 N 77 W 57 West From E 1/4 R. var 3/4 E at 6000 found  
Course of random 6 1/4 E needle had stuck to Litter 8000 did not find N 1/4 R.  
and went to me. on W line found one org tree ok set New Post and Run  
S. var 3/4 E 1100 to bay of Stella Lake. 1200 over bay of Lake 2932 fell  
20 1/4 E of W 1/4 R. 6955 11 1/2 E of SW cor: org trees. set new post. picked up  
Random from E 1/4 R. and at 9067 fell 1441 S of W 1/4 R. New fine 10 S 33 E 65  
West from E 1/4 R. again var 1 1/2 W 7900 Leave Swamp 9006 intersect true W  
Line bet me and sweor: 9030 fell 7 1/2 S. of W 1/4 R. corrected line E from Tall 690  
to E 1/4 R. SW cor: Run var 1/2 W 2425 J. pine 26 inchs. of 5 6 N 3 Link 9143 fell  
93 S. of cor: include in g off set S 1/4 R. Birch 11 S 55 E 17 set center of sec  
on corrected E W 1/4 line and equidistant bet 8 + W see lines leaving W 1/4  
24 LKS W of Lye line Birch 14 S 3 E 25. Distance E to N 1/4 R. in Lake  
18 P. W of center " 9 S 11 E 42  
North from 1/8 W of center var 356 " " " " E " 4503  
1882 intersect Lake and set in 6 W P. in 11 E 42  
W 1/4 R. Jan 10, 1908 found Post set in 1903 from org trees  
tree have nearly gone NEW Hemlock Hem 15538 W 57 1/2 Run S. var 3/4 E  
at 10.00 needle reads. 545 E 4030 fell 244 E of sweor var 545 corrected  
line N. to 1/4 R. East from SW cor (Org Trees) var 4 E 459 2 fell 424  
N of S 1/4 R. set 7 years ago. corrected line W to cor:  
April 15, 1908 = West from SE cor var 1/2 E 4083 fell 1/2 Link S. of  
S 1/4 R. corrected line to cor: and set line stakes for road line in front  
of where tripp is building his NEW home

SURVEY OF ROAD FOR TOWN OF PELICAN COMMENCING AT COR: TO 26-27  
34435 found stumps of trees marked for bearings in Dec 1906 when  
org trees were found. W Pine 18583 E 14  
185 10 W 10: Run S. var 4 1/2 E 5800 St from 25 runs SW  
Strong current 7701 fell 42 W of cor: to 2 + 334-10 and 34 and 352710 corrected:  
N for road set from cor to 26-27-34-35. var 4 1/2 E 4285 center of Wagon road  
8139 fell 34 W of cor to 22-23-26-27. found St 60 org tree ok. set New Post  
corrected line S for road and set an iron bolt 1 1/2 x 18 inches for 1/4 R  
and drove an iron 1 1/4 x 36 inches 15 links N of 1/4 R.  
N from cor to 2-2-23-26-27. var 4 E. 1.10 over stream 20 wide runs W. 500 Leave  
bottom. 4000 did not find 1/4 R 80.00 No cor: 120.00 No 1/4 R. 16000 No corner.  
20000-202.10 found 1/4 R. set from org trees in Jan 1912. Post and #  
Stump of org trees ok This is the 1/4 R bet sec 10 + 11 Run S. 2950 to Lake  
3182 over Lake 4186 20 E of cor: to 10.11-14-15 from org trees in Jan 1909  
and made New ones at that time. " 11 S 5 E 68 corrected line N to 1/4 R.  
Corrected line N to 1/4 R. and run N. on corrected line var 1 E 4215 fell 2 Links  
W. of cor to 2-3-10-11 found it just as I left it in Jan 1912. New W P. set 18888 W 28  
Picked up my random and at 158.77 fell 1092 W of corner to 10-11-14-15  
Went S. on Rand to 7938 and looked for two hours for car but did not find it  
and set Temp cor 546 E. of Rand and 7938 N. of cor: to 22-23-26 and 27.  
Set a line stake S. and made a tree N. of Temp cor and on the line  
and made bearing W Pine set 28581 E 54. This is the cor to 14-15. 22+23.  
Set 1/4 R bet 14 + 15 a gray boulder 6x6 x 2 feet high bears N 89 1/2 E 137 distant

B 8  
p 25-  
" 6  
Set 1/4 R bet WE  
24+35  
# 244V Post  
and cedar Post  
50 both E+W

Book 6  
Page 61

Book 6  
Page 17

Dorr's Survey of Sec \_\_\_\_\_ Town \_\_\_\_\_ Range \_\_\_\_\_ E 4th P.M.

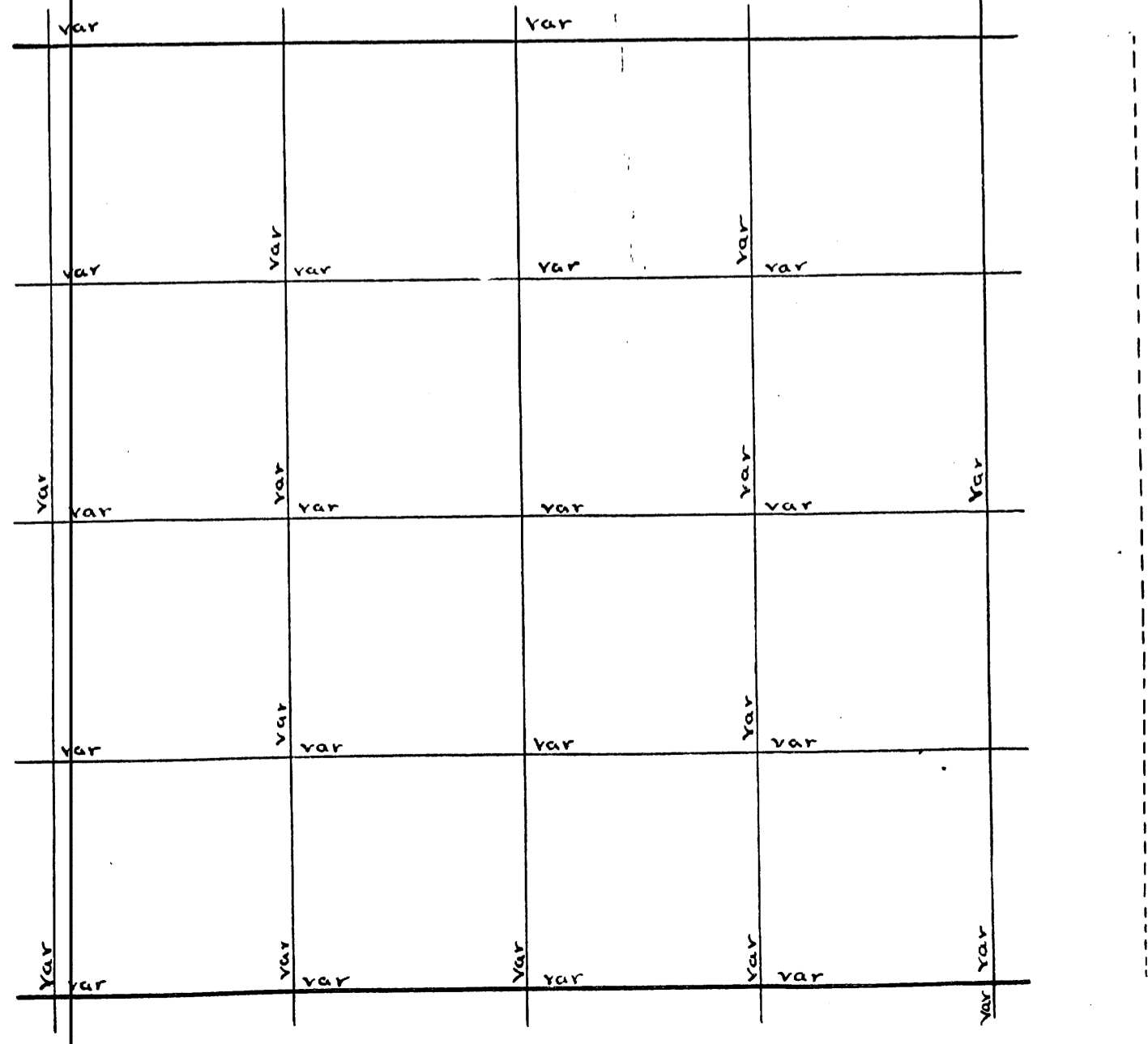

U.S. Survey of Sec \_\_\_\_\_ Town \_\_\_\_\_ Range \_\_\_\_\_ E 4th P.M.

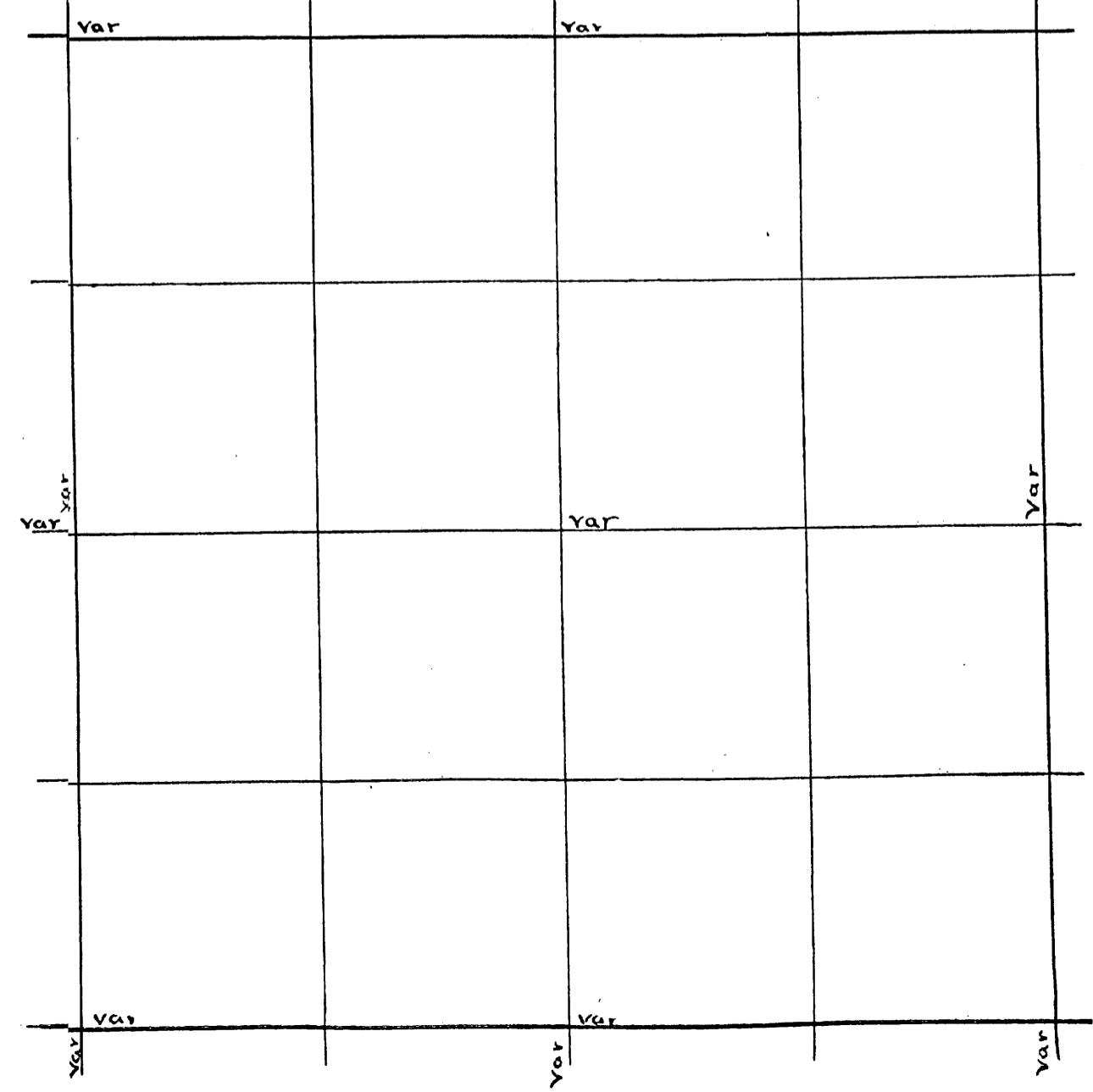

Sec. \_\_\_\_\_ Town \_\_\_\_\_ Range \_\_\_\_\_ By whom Surveyed \_\_\_\_\_  
Date of Survey \_\_\_\_\_ copied from Original Book no. \_\_\_\_\_ Page \_\_\_\_\_

Sec. \_\_\_\_\_ Town \_\_\_\_\_ Range \_\_\_\_\_ By whom Surved \_\_\_\_\_  
Date of Survey \_\_\_\_\_ copied from Co Plat Book Page \_\_\_\_\_

[Lined area for handwritten notes, mostly blank]

[Lined area for handwritten notes, mostly blank]

Dorris Survey of Sec. \_\_\_\_\_ Town \_\_\_\_\_ Range \_\_\_\_\_ E 4<sup>th</sup> P.M.

var		var		
var	var	var	var	var
var	var	var	var	var
var	var	var	var	var
var	var	var	var	var
var	var	var	var	var

U.S. Survey of Sec. \_\_\_\_\_ Town \_\_\_\_\_ Range \_\_\_\_\_ E 4<sup>th</sup> P.M.

var		var		
var		var		var
var		var		var



Sec. \_\_\_\_\_ Town \_\_\_\_\_ Range \_\_\_\_\_ By whom Surveyed \_\_\_\_\_  
Date of Survey \_\_\_\_\_ copied from Original Book no. \_\_\_\_\_ Page \_\_\_\_\_  
Sec. \_\_\_\_\_ Town \_\_\_\_\_ Range \_\_\_\_\_ By whom Surved \_\_\_\_\_  
Date of Survey \_\_\_\_\_ copied from Co Plat Book Page \_\_\_\_\_

Two large rectangular areas with horizontal ruling lines, intended for handwritten notes or descriptions.

Dorr's Survey of Sec. \_\_\_\_\_ Town \_\_\_\_\_ Range \_\_\_\_\_ E 4<sup>th</sup> P.M.

var		var		
var	var	var	var	var
var	var	var	var	var
var	var	var	var	var
var	var	var	var	var
var	var	var	var	var

U.S. Survey of Sec. \_\_\_\_\_ Town \_\_\_\_\_ Range \_\_\_\_\_ E 4<sup>th</sup> P.M.

var		var		
var		var		var
var		var		var

Sec. Town Range By whom Surveyed Date of Survey copied from Original Book no. Page

Sec. Town Range By whom Surveyed Date of Survey copied from Co Plat Book Page

Large empty grid area for survey data, consisting of multiple rows and columns.

Dotts Survey of Sec. Town Range E 4th P.M.

Grid table for Dotts Survey with 'var' labels at various intersections.

U.S. Survey of Sec. Town Range E 4th P.M.

Grid table for U.S. Survey with 'var' labels at various intersections.

Sec. Town Range By whom Surveyed  
Date of Survey copied from Original Book no Page

Sec. Town Range By whom Surveyed  
Date of Survey copied from Co Plat Book Page

Two large rectangular areas with horizontal ruling lines, intended for handwritten notes or descriptions.

Dorr's Survey of Sec. Town Range E 4<sup>th</sup> P.M.

var		var		
var	var	var	var	var
var	var	var	var	var
var	var	var	var	var
var	var	var	var	var
var	var	var	var	var

U.S. Survey of Sec. Town Range E 4<sup>th</sup> P.M.

var		var		
var		var		var
var		var		var

Sec. 24 Town 31 Range 10 By whom Surveyed D.H. Vaughan  
Date of Survey Dec 11 1907 copied from Original Book no 5 Page 69

Sec. \_\_\_\_\_ Town \_\_\_\_\_ Range \_\_\_\_\_ By whom Surveyed \_\_\_\_\_  
Date of Survey \_\_\_\_\_ copied from Co Plat Book Page \_\_\_\_\_

NE Cor found all of org trees. NW tree is down. set New Post and Run  
 West var 1/2 E 9356 fell 820 south of N.W. cor found org trees. the oak is down  
 W Pine 20 N 53 1/2 W 42 1/2 Birch 8 N 53 3/4 W 29  
 N 1/4 P. NEW " 26 S 77 1/2 E 44 3/4 " 1/8 P on N Line " 8 S 25 1/4 E 21 1/2  
 Run south var 4 3/4 W 3800 to Lake 4650 over Lake 8000 did not  
 find S. 1/4 P. am positive the S. line was not run by U.S. Surveyor. I have  
 run all the E+W lines in the E tier of sections in this town except the S.  
 line of this sec and did not find a mark to indicate any of these lines has  
 been run. S.W. cor found post and bearings I made in Nov 1906 I found  
 at that time org trees they are down made NEW " S 12 S 24 E 27 1/2  
 E from SW Cor var 2 1/2 W 4000 looked a long time but did not find S 1/4 P.  
 8673 fell 58 S. of me bet 24 and 25 which I set in the following manner  
 found me on Rang Line which is ok. also me on Range Line on N shore of Lake  
 found dist bet me corners 2121. Court notes say 2521. Shortage 400 proportion  
 ed shortage and set sec corner 49 N of S. me. corrected my random onto  
 this corner and set m.c. bet 24 & 25 " 69 70 1/2 W 95. found an over-  
 run of 1505. proportioned over run and set S. 1/4 P. " 13 S 43 1/4 E 22  
 Court dist of S. Line is 7168 my dist 8673. Picked up my N+S range and 7649  
 fell 644 W of 1/4 P. corrected var 3 1/4 E. E 1/4 P. found post I set and bearing  
 I made in 1898 found org trees at that time NEW Birch 12 S 22 W 33. Run West  
 var 5 W 3800 to Lake 4700 over Lake 9020. fell 80 N. of W 1/4 P. found stumps of  
 org trees. marks on the dam or gone pine ok. NEW W Pine 20 S 5 1/2 E 33.  
 Center of sec on ied " W Pine 20 N 1 W 326  
 distance from center to S. Shore on line 450 " " " " 3710  
 " " " " " " " " 4233 1/2  
 1/8 P. N of cent " W Pine 12 N 38 E 9 " " " " 478 1/2  
 E. from 1/8 P. N. of cent var 4 3/4 W 1900 to Lake 3100. Over Lake 4470  
 fell 16 N. of 1/8 P. I set 1898. W Pine 16 S. 18 E 39 1/2 1/8 P. E of center " 10 S E 20  
 a white pine 10 inches in dia. for Post. N. from 1/8 P. E of center var 3 E  
 1150 to Lake 2400 over Lake 3930 fell 185 W of 1/8 Post set 1/16 P. m. NE 1/4  
 W Pine 20 N 15 3/4 W 403  
 W Pine 8 N 74 1/2 W 26 1/2 corrected around SWNE. camp is on SWNE and near S. cor.

Dorr's Survey of Sec \_\_\_\_\_ Town \_\_\_\_\_ Range \_\_\_\_\_ E 4<sup>th</sup> P.M.

var		var			
	var		var		
var	var	var	var	var	var
var	var	var	var	var	var
var	var	var	var	var	var
var	var	var	var	var	var
var	var	var	var	var	var

U.S. Survey of Sec \_\_\_\_\_ Town \_\_\_\_\_ Range \_\_\_\_\_ E 4<sup>th</sup> P.M.

var		var			
var	var	var	var	var	var
var	var	var	var	var	var
var	var	var	var	var	var
var	var	var	var	var	var
var	var	var	var	var	var

Sec. 28 Town 37 Range 10 By whom Surveyed B.H. Vaughan  
 Date of Survey Sept 30, 1914 copied from Original Book no. 7 Page 155

Page 332  
 Sec. 29 Town 37 Range 10 By whom Surveyed B.H. Vaughan  
 Date of Survey Jan 10, 1898 copied from Co Plat Book Page \_\_\_\_\_

Center of Sec 28 set by Dorr. His bearings are gone, a N & S road and an east road passes over this post and the post is 4 feet below the surface made so by fill for roads. Lined up on each road and located post as near possible. Run S var 2 3/4 E 41.51 fell 5 links E of S 1/4 P. found stump of S org tree. marks ok. found point of old post. set many years ago. West from S 1/4 P. var 3 1/2 E 30.24 fell 186 S. of SW. cor. found post set by Dorr and stump of NW org tree. corrected var 1 W. E  
 JULY 11 1906. E 1/4 P. T. C. L. P. O. L. G. 10 N 54 E 73 1/2

N.W. cor. org trees. Run S. var 4 1/2 E. 1680 So. RR. 5000 Wagon road at bridge over stream 6700 to Lake 8350 over Lake 9400. Leave wind fall  
 161.55 fell 3.06 W. of cor. on town line ok. at 8077 set Temp. coronie  
 86.50 7577 W 198  
 Tam 6 N 78 W 211

B-2  
 R-22

Dorr's Survey of Sec \_\_\_\_\_ Town \_\_\_\_\_ Range \_\_\_\_\_ E 4<sup>th</sup> P.M.

var		var		
var	var	var	var	var
var	var	var	var	var
var	var	var	var	var
var	var	var	var	var

U.S. Survey of Sec \_\_\_\_\_ Town \_\_\_\_\_ Range \_\_\_\_\_ E 4<sup>th</sup> P.M.

var		var		
var		var		var
var		var		var
var		var		var

Sec. 30 Town 37 Range 10 By whom Surveyed D. H. Vaughan  
Date of Survey Dec 31 1912 copied from Original Book no. 7 Page 84

Sec. 31 Town 37 Range 10 By whom Surveyed D. H. Vaughan  
Date of Survey June 27 1903 copied from Co Plat Book Page

N.E. corner of Spruce Swamp is gone found hole where set  
 Post on Jan 1908. Run S. on old Rand. Van 4 3/4 E 1692 cent of 500 R.R.  
 3500 Lc ave Swamp 4060 center swamp 5050 Stream 30 runs S.W. 5090  
 Wagon road 7300 to Stone Lake 80.81 fell 32 W. of T<sup>1</sup> 774 cor. which  
 set on ice from bearings I made in 1898. T<sup>1</sup> 774 cor. which  
 found an over run bet NE cor and N shore of Stone Lake of 14.27  
 Proportioned over run and set E/AP at 4972 S. of NE cor. and 2328  
 N. of me. which is at 7300. W Pine 10 N 9 1/2 W 81 3/4 W Pine 18 N 40 1/2 E 52  
 SW cor of trees. they are nearly gone NEW Hem 10 S 55 1/2 W 63. Run E  
 Van 3 3/4 E 725 over though are 875 to hard Land no me. 925 top of  
 hill 5185 to mud Lake 6950 over Lake 8500 to Stone Lake 12598  
 fell 952 N of me on E. shore of Stone Lake found stumps of org trees  
 NEW Pine 12 S 45 W 32 1/4. Decimal for correction 7.55 change course 4.25  
 MC on W shore of Stone Lake 8144 E. of SW cor. Tains 10 S. A W 43 1/4  
 found an over run bet SW cor and me on W shore of Stone Lake of  
 332 proportioned over run and set E/AP on S Line at 6398 1/2 E. of SW cor.  
 W Pine 13 S 47 W 50 1/2. Post sets at foot of hill 98 Lks S. of mud Lake. S 1/4 P  
 at 4283 1/2 E. of SW cor. and 3860 1/2 W of me. Sugar 8 N 9 1/2 W 11 1/2  
 165 82 1/2 W 24 1/2  
 Set me. on S shore of Stone Lake 5125. of T<sup>1</sup> 774 cor. or SE cor  
 cedar N 27 W 36  
 5520 W 34 1/4

W 1/8 P on S Line set by ALLEN and Guemear Run N Van 6 1/4 E and  
 bar 9 fell with W Line 3165 intersect though are and set me.  
 W Pine 6 S 40 E 12  
 sharp pointed rock 25 feet above water bears N 68 W 48 1/2 dist

B-4  
P-42

Dorr's Survey of Sec \_\_\_\_\_ Town \_\_\_\_\_ Range \_\_\_\_\_ E 4<sup>th</sup> P.M.

var		var			
var	var	var	var	var	
var	var	var	var	var	var
var	var	var	var	var	
var	var	var	var	var	var

U.S. Survey of Sec \_\_\_\_\_ Town \_\_\_\_\_ Range \_\_\_\_\_ E 4<sup>th</sup> P.M.

var		var			
var	var	var	var	var	var
var	var	var	var	var	var

E. m. c. on s. line org trees Run W UAR. 00. 3374 fell 24 S. of W. m. c. ok  
Good distance is 4133 a shortage of 7.59 proportional - shortage and set  
1/4 P. on ice 1415 W of E. m. c. and 1959 E. of W. m. c. corrected UAR 24 W  
Run N. from s. 1/4 Post UAR 330 E. 1175 Leave Lake 40.80. old E. W. random  
8206 f ell 6 26 E of N 1/4 P. org trees corrected UAR 7.22. 1170 N of S 1/4 P  
Set me N W cor org trees Run E UAR 15 W 3024 fell 4 N of N 1/4 P.  
W 1/8 on N line at 1512 1/2 Pines 18 S. 20 E 20 1/2 E. from W 1/4 P org trees. UAR E  
6850 New line blazed N. S. 7370 fell 104 S. of E 1/4 P. E from E. m. c. on S.  
Line. UAR 00 2345 fell 10 N of SE cor org trees Disk bet SE cor  
and S 1/4 P. is 37.60. E 1/8 P. on S Line WPine 12 N 79 E 6  
N from S. E. cor UAR 3 1/2 E 8119 fell 112 E of cor org trees. which  
WPine N 83 E 1419 } dam 14533 W 40 } Tam 12 S 81 1/2 E 33  
ave WPine N 87 E 1423. } E 1/4 P WPine 18 N 85 E 47 1/2 } center } 19572 W 15 1/2  
Disk E to N 1/4 P 4161 } set 1/8 P E of center } WPine 18 S 58 E 3  
s 1/4 P 4045 } } WPine 12 S 23 W 20 1/2  
E 1030 } } Spruce 8 S 60 E  
W 3340 } } Tam 7 N 3 B W 8 1/2  
s 1/8 P E of cent. 605 4050 fell 75 W of 1/8 P. 1/4 P in SE 1/4  
B. ash 1 N 61 W 14 1/2  
Spruce B. N 90 E 35 1/2.  
West from W. m. c. UAR 15 W 1640 fell 6 LKS S. of S. W. cor org trees. Set W 1/8  
P. on S line 160 1/2 E of m. c. on ice distance bet 1/4 P + SW cor is 3599.  
N. from W 1/8 P on S. line UAR 616 E 4044 fell 17 E of 1/8 P. set me on 1/8 line  
286 N. of 1/8 P on ice. maple 18 N 82 W 10 1/2. East from 1/8 P. E of center  
UAR 134 E 3895 hit it. April 22 1899. South from W 1/8 on N line UAR 6 E  
4085 fell 5 W of 1/8 P. E. from N 1/8 P. on W line UAR 47 E. Had to to 38-7  
m 4 1 1/2 1899 = continued E on 1/8 line 3167 fell 90 N of 1/8 P. 116 P in NW 1/4  
Spruce 10 N 73 E 11  
9 S. 12 E 12 E from S 1/8 P. on W line UAR 12 E. 3466 fell 76 S of 1/8 P.  
June 7. 1915. N 1/4 P. found SEP of pine org tree No Post. Runs. UAR 6 E. 4073 fell 121 W  
of center set cedar Post NW BT. Tam 19 1/2 W 15 1/2 Pines on corrected line UAR 740 E  
2032 fell 60 W 1/8 P. 2872 fell 85 W of m. c. corrected line. N to center run W from  
center. With R. c. found 1/8 P W of cent. Then N. to 116 Post in NW 1/4. at NW cor found  
Steps of org trees. set cedar Post and runs. UAR 4 E. N 1/8 P on W line is 9076  
cedar 10 N 54 W 22 1/2  
4121 fell 82 E of W 1/4 P. found one org tree set cedar Post. 12 S 12 1/2 E 15 366 N  
1906 WPine 6 N 21 E 21 1/2  
1/8 P. on W line WPine 8 1/2 B N 38 W 47 1/2 N from S. E. cor New. 6 S. 86 1/2 W 15 1/2  
UAR 545 C made mistake intended to run 4 1/2 4049 fell 158 W of 1/4 P. found stump  
of my E. tree. corrected onto this 1/4 P. and prolonged line N 4949 set Post  
cor. to 27. 28. 33. 34. set a large cedar Post in an open field

Dotts Survey of Sec \_\_\_\_\_ Town \_\_\_\_\_ Range \_\_\_\_\_ E 4th P.m.

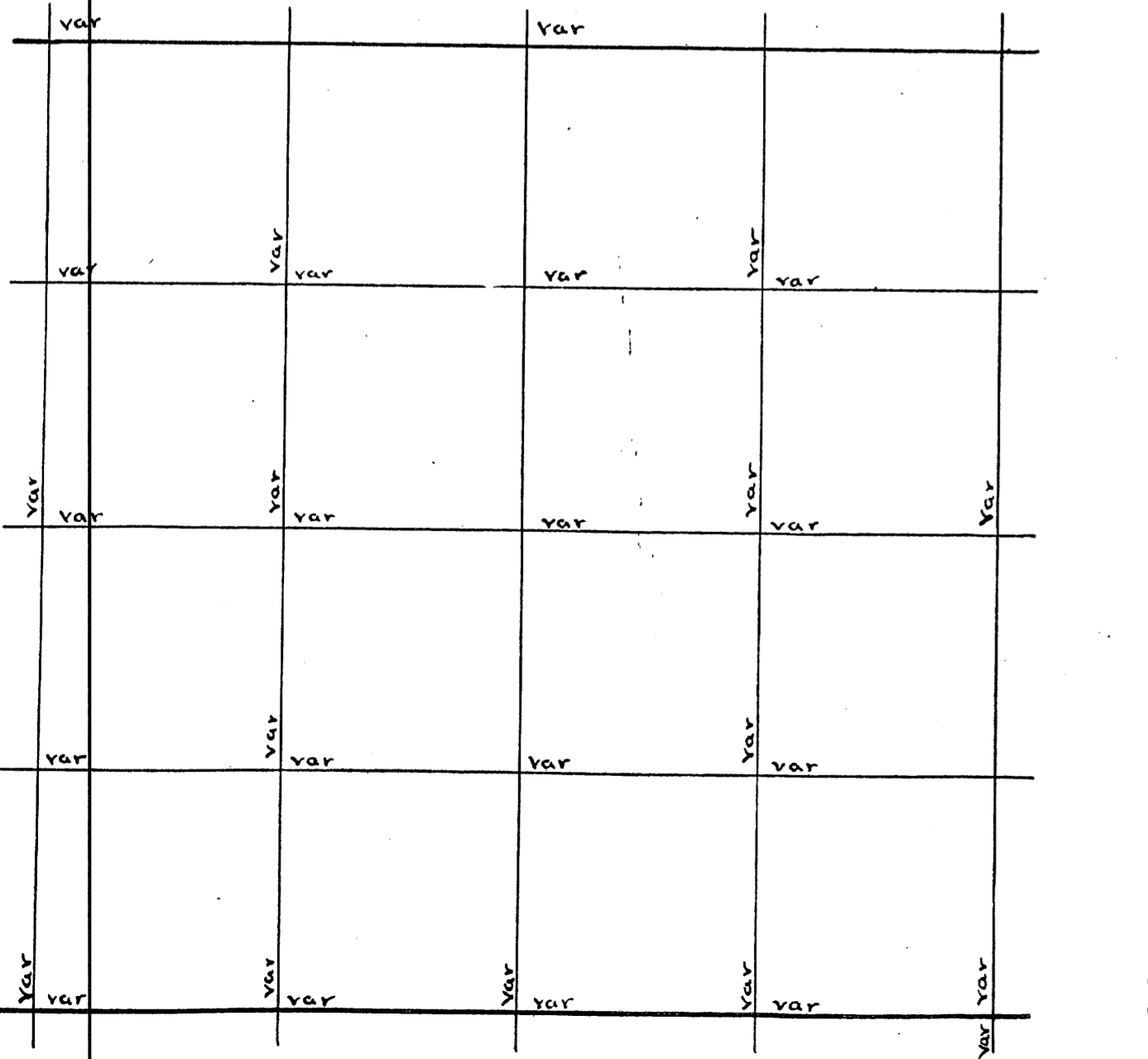

U.S. Survey of Sec \_\_\_\_\_ Town \_\_\_\_\_ Range \_\_\_\_\_ E 4th P.m.

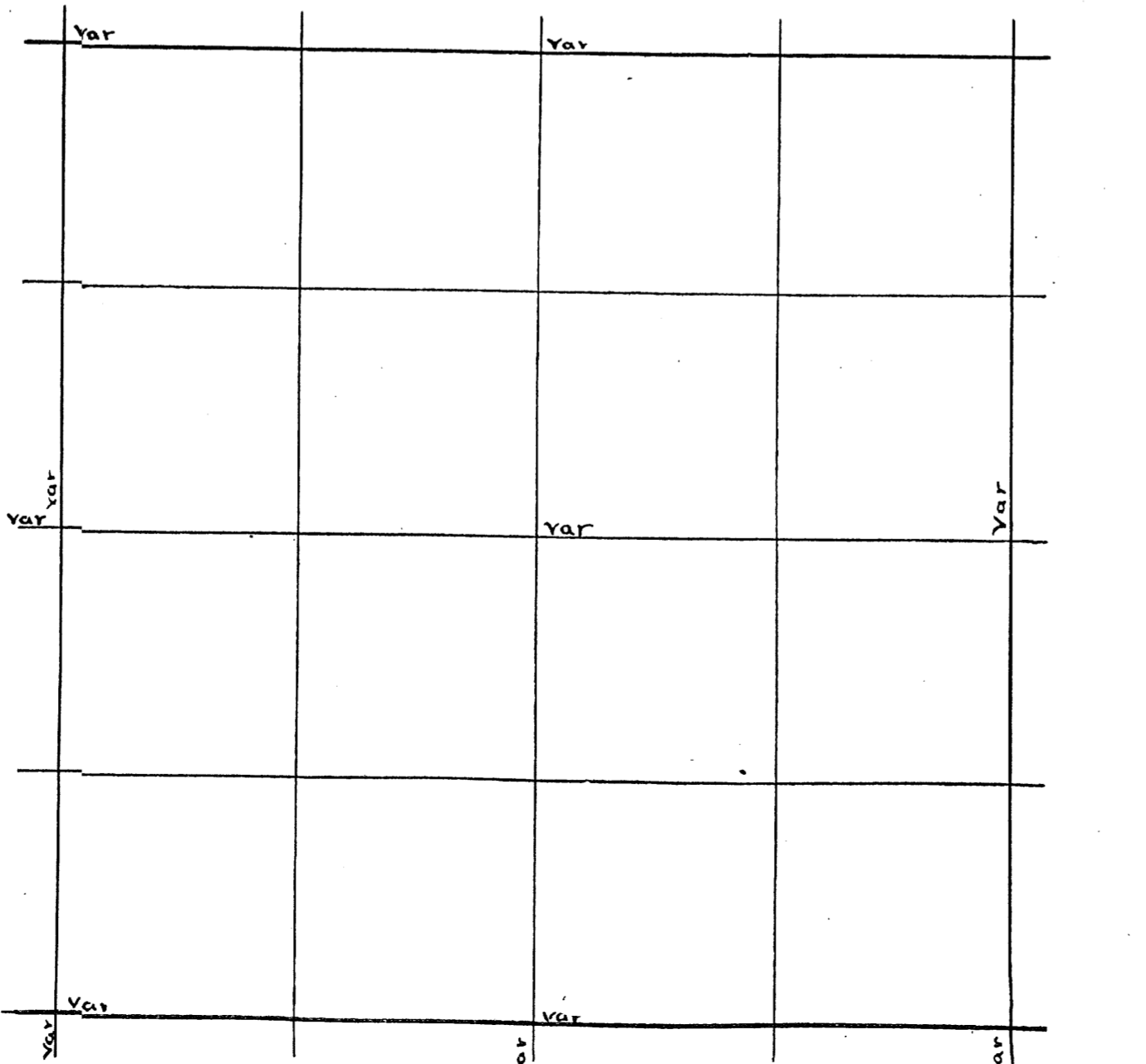

E. 1/4 from NW cor. Post in open field var 3/4 E 8005 fell 278 N of SE cor. SW Pine 18 S 83 E 14. These trees are now stumps. set Post 4x4 inches  
 set N 1/4 P. in open field East of wet marsh Run S from NE cor U. var 45' E 5800 stream 25 wide runs SW strong current  
 7701 fell 42 1/2 W. of cor. which I set from org trees in 19 Sept 1906  
 set NW Post. E 1/4 P. a cedar 4x4 and a cedar post both E & W of 1/4 P. and 50 lks dist. set S 1/4 P. from org trees.

SW COR found 4 org trees. The W Birch is broken off 3 feet from ground Run E var 2 1/2 E 4021 fell 218 N of S 1/4 P. found stub of E tree and set of W one NEW. W Pine 12 N 12 1/2 W 39 1/2 N. from SW cor var 4' E 450 Johns R.R. 950 Johnsons R.R. 3700 Enter Swamp 4000 N. of 1/4 P. 7700 found an E & W Line but No cor: 8005 Stream 40 wide runs SW 100.00 Enter Swamp. 130.00 Leave it. 162.42 fell 307 W. of cor. to 23-24-25-26 found both org trees. down marks OK. NEW. W Pine 19 N 4 1/2 E 35. set Temp cor to 25.21.35.36. at 80 21 and 153 E of Rand. West from Temp cor. var 2' E 80.00. have been request to quit for the present  
 Dec. 11. 1906 found cor to 26.27-34-35. aspen gone. Spruce nearly gone  
 NE W. W Pine 18 S 10 W 10 at 81.12 fell 55 S. of cor. Began at Temp: cor again and run E var 1 W. 1800 Enter Wind Windfall 7500. Wind fall extends south 20.00. 82.85 fell 3 lks. N of NE cor. found NE tree OK but dead others down but marks OK. the org Post Lay under NW tree. set NEW Post. Sprung Temp E. 82 lks. and set Post cor to 25-26-35-36 W Pine 28 W 5 E 32 1/2 N 16 N 32 W 47 The dist of N Line is 8203 and bet 26+35 8112 = 8198. which is the length of N Line as corrected. Gout: dist for N Line is 7974 and to cor west 117964. This difference is divided equally in proportion. N 1/4 P. Aspen 10 N 41 W 40 W 1/8 P on S. Line. 24 S 51 W 12. set W 1/4 P. at 4060 1/2 and 117 3/4 E of Random W 1/4 P. Tam 15 S 73 1/2 W 35 1/2 East from W 1/4 P. var 30 W 400 Leave Swamp 750 RR grade. 1400 RR grade 2200 Enter Swamp 3200 Leave Swamp 7800 Enter Swamp 8219 fell 66 S. of E 1/4 P. found org trees both down marks OK NEW. Hgm 8 N 51 1/2 E 23 change course 2 1/2 N from S. 1/4 P. var 1 1/2 E 1500 RR track 7000 Enter Windfall 8081 fell 52 W of N 1/4 P. change course 20 Center of sec 12 S 19 W 26 SE Cor found 7 Pine OK and Birch OK but the dist to N 1/4 P 412 Birch does not agree with course & dist given in Gout notes  
 " " S " 4069 set reversed course and it made right Run N var 1 1/2 E 3984  
 " " E " 4105 fell 35 1/2 E of E 1/4 P. S 1/8 Pine line S direction 72 E 24  
 " W " 4114 set 1/8 P. W of center W Pine 20 S 20 1/2 W 35 set 1/8 P. S of center Birch 10 N 62 1/2 W 41  
 Birch 10 S 71 E 30 West from 1/8 P. S of center var 15 W 4069 fell 32 S of 1/8 P.  
 W Pine 14 S 82 W 67 1/2  
 Birch 10 S 62 1/2 E 41 corrected all lines in SW 1/4 and from center East to 1/4 P finished Dec 18 1906

B 5  
Pg 3-101-2

Dotts Survey of Sec \_\_\_\_\_ Town \_\_\_\_\_ Range \_\_\_\_\_ E 4<sup>th</sup> P.M.

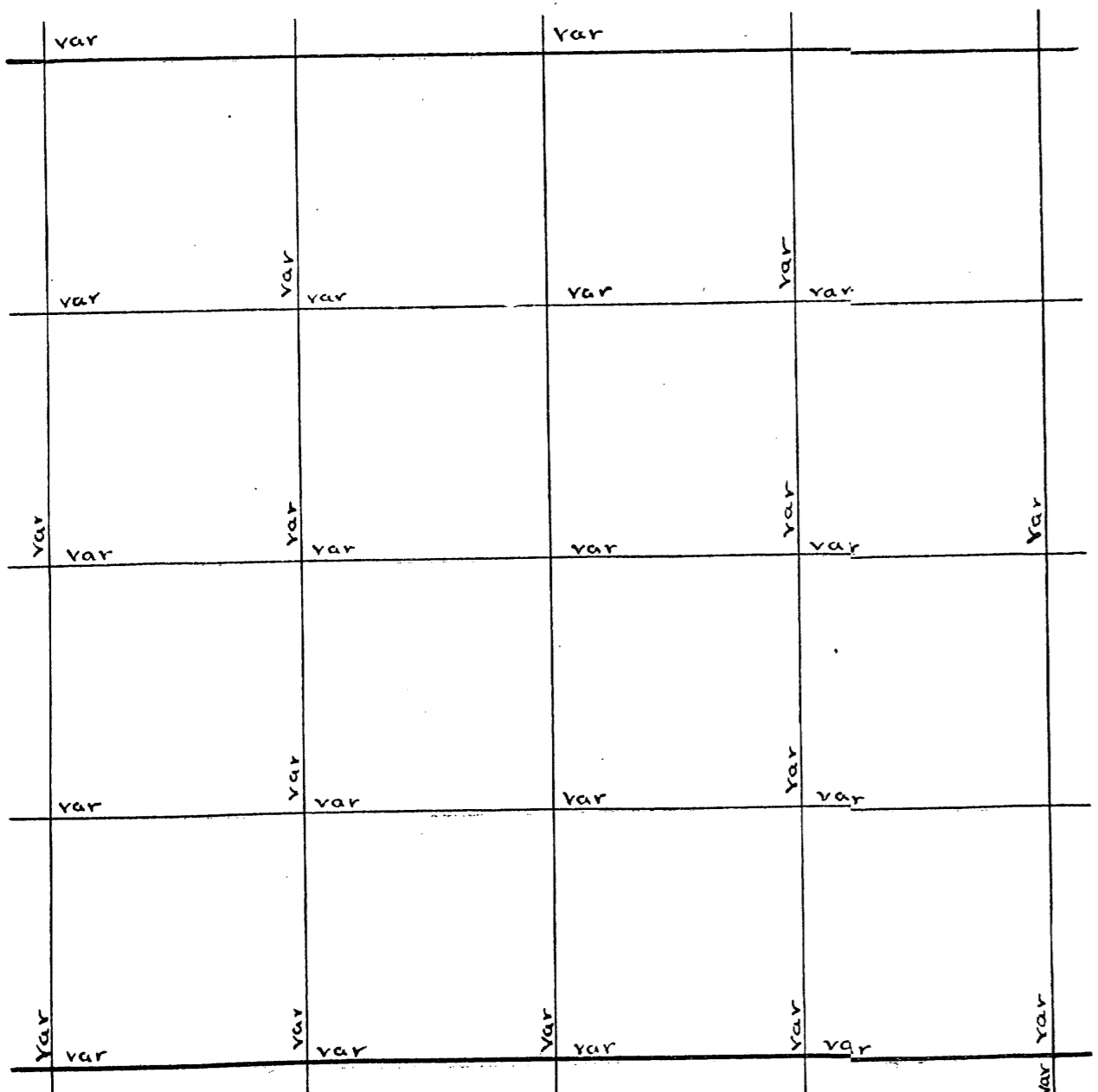

U.S. Survey of Sec \_\_\_\_\_ Town \_\_\_\_\_ Range \_\_\_\_\_ E 4<sup>th</sup> P.M.

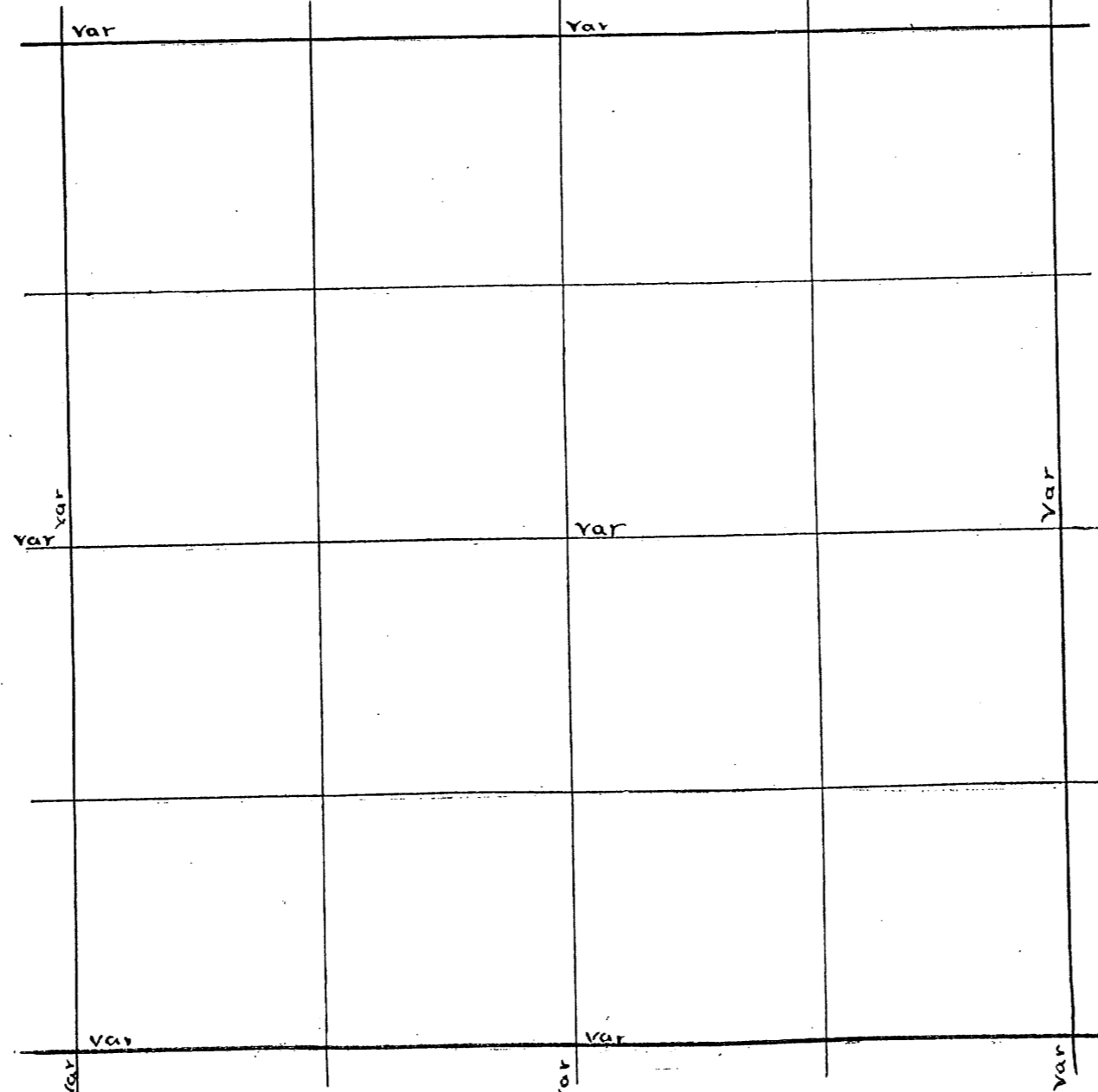





Sec. 3 Town Range By whom Surveyed Date of Survey copied from Original Book no. Page

Sec. 4 Town Range By whom Surveyed Date of Survey copied from Co Plat Book Page

Large empty grid area for survey notes, divided into two columns by a vertical line.

Dotts Survey of Sec. Town Range E 4th P.M.

Survey grid for Dotts Survey with handwritten 'var' entries at various grid intersections.

U.S. Survey of Sec. Town Range E 4th P.M.

Survey grid for U.S. Survey with handwritten 'var' entries at various grid intersections.

N 1/4 P. found both orig. trees. Birch is dead set new Post. Run S. Var 3 1/2 E  
 600 enter Tam's swamp. found columnations of Telescope a little off  
 adjusted same 5.00 Leave Swamp 55.00 enter Swamp 60.00 Leave Swamp  
 65.00 enter Swamp 74.50 208 W of S 1/4 P. found a post ok. Cedar is cut stump has  
 marks ok Tam is ok. change course 146, corrected var 5.10 E. corrected line to 1/4 P.

Dorr's Survey of Sec \_\_\_\_\_ Town \_\_\_\_\_ Range \_\_\_\_\_ E 4<sup>th</sup> P.M.

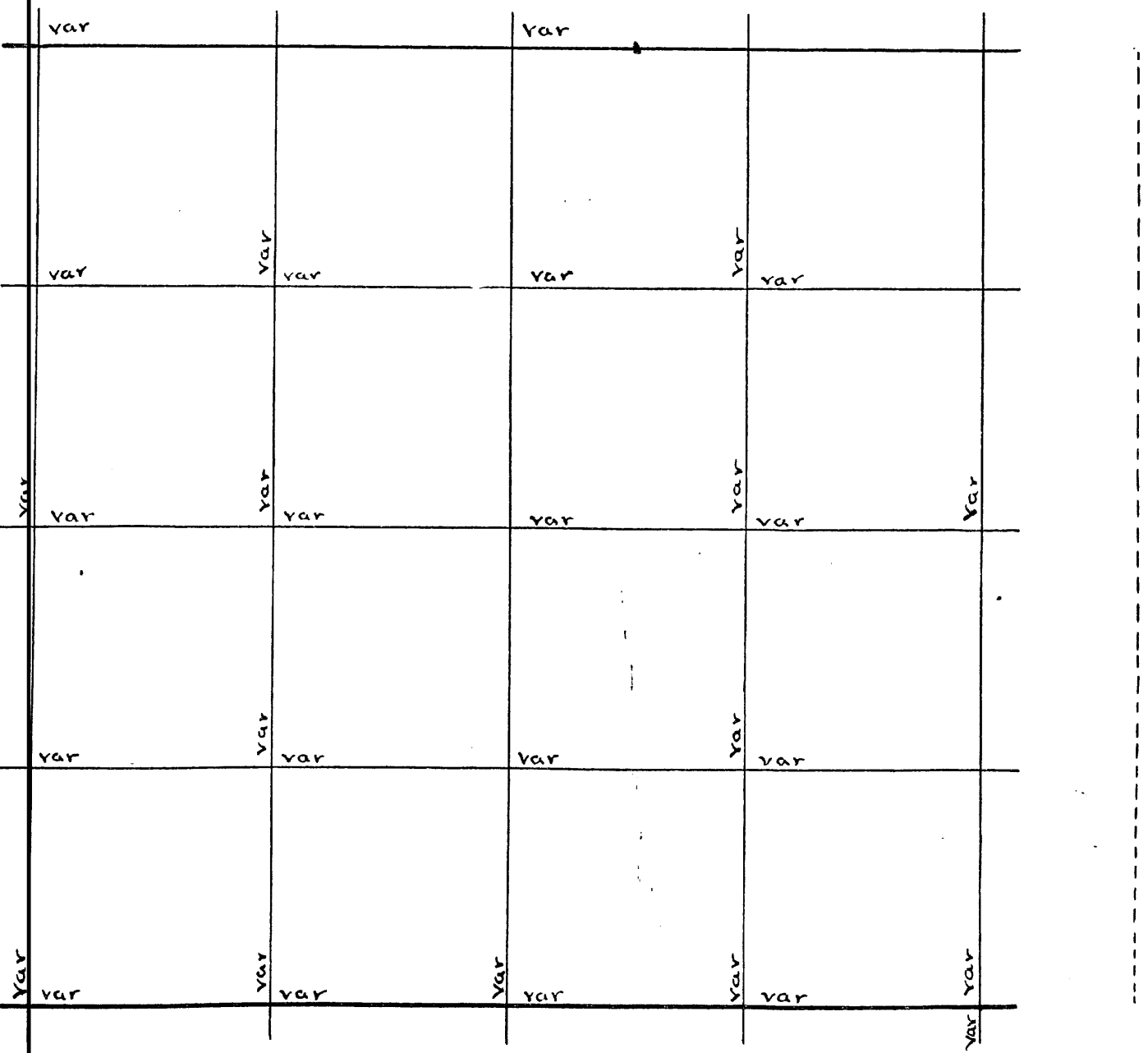

U.S. Survey of Sec \_\_\_\_\_ Town \_\_\_\_\_ Range \_\_\_\_\_ E 4<sup>th</sup> P.M.

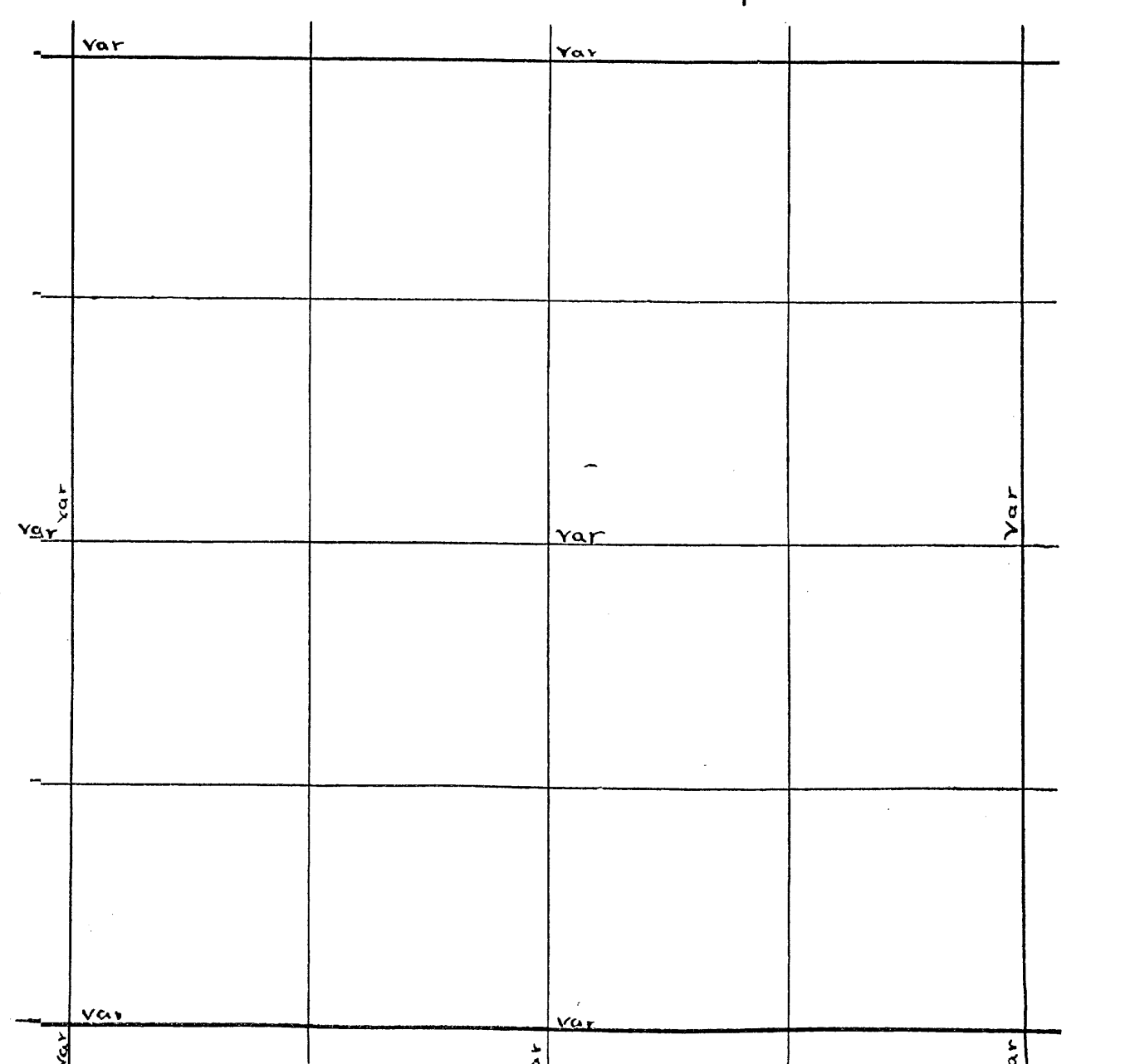

Sec. 7 Town 38 Range 10 By whom Surveyed D.H. Vaughan  
Date of Survey April 4<sup>th</sup> 1908 copied from Original Book no. 6 Page 16

Sec. 8 Town 38 Range 10 By whom Surveyed D.H. Vaughan  
Date of Survey Jan 2 1906 copied from Co Plat Book Page

SW cor: found Stumps of 3 org<sup>l</sup> trees. The Linden is gone The Hem is a  
Stub 4 feet high an iron bolt 1 X 1/4 inches for cor. Run N 1/4 on 3 1/2 E.  
27.10 fell 8 W. of me. found org<sup>l</sup> trees. see Post. Hemlock is dead  
East from S.W. cor: Uan 7.16 40.65 fell 126 N of S 1/4 P. found Birch and  
Stump of cedar NEW! Birch 14. N 38 E 11 3/4 found an over run of 4 links  
Proportioned over 1 run + set W 1/8 P on S line at 2002-63/100 Tam B N 49 E 15  
S 1/4 P. Run N. Uan 3 1/2 E. 79.90 fell 91 W of N 1/4 P set by dork his bearings  
Hem 17 N 17 W 3  
arc: " " 12 8 60 E 31 1/2 AS E + W 1/4 Posts are in LAKE. set center of  
SEC: at 39.95 and an 45 1/2 E. of Rand: " " N 14 1/2 W 23 1/2  
W. from N 1/4 P. Uan 5 E 40 1/2 fell 13 N of NW cor orig trees. both Hem  
are dead also cedar. The Birch has been cut. The south Hem is down  
NEW! Sugar 10 N 47 W 3 B. found an over run of 49 links Proportioned over  
run and set W 1/8 P on N line at 2024 1/3 W of N 1/4 P. and 6 1/2 E of Rand.  
Hem SEP 17 N 45 E 27 Cedar B N B E 25 1/4  
W. Pine " 30 S 6 1/2 W 10 Center of SEC: " 10 N 14 1/2 W 23 1/2  
Run W from cent on an intermediate course Uan 5 1/2 E 20 13 set 1/8 P W of  
Center: " " 18 S 64 E 27 Prolonged line W 3070 W of center set to lake  
and set me. " " 8 S 9 1/2 W 9 1/2 S. from 1/8 P W of center Uan 3 E 40.00  
fell 16 E of W 1/8 on S. line " 12 S 29 1/2 W 18 1/2

NW cor: found slab of W org tree with marks of stump nearly gone THE E  
tree gone NEW! Birch 20 S 13 W 29.78  
Hem 22 N 39 1/2 E 59 1/2  
Tam B N 49 E 15

B 00R 5  
P 046 48

Dorrs Survey of Sec \_\_\_\_\_ Town \_\_\_\_\_ Range \_\_\_\_\_ E 4<sup>th</sup> P.M.

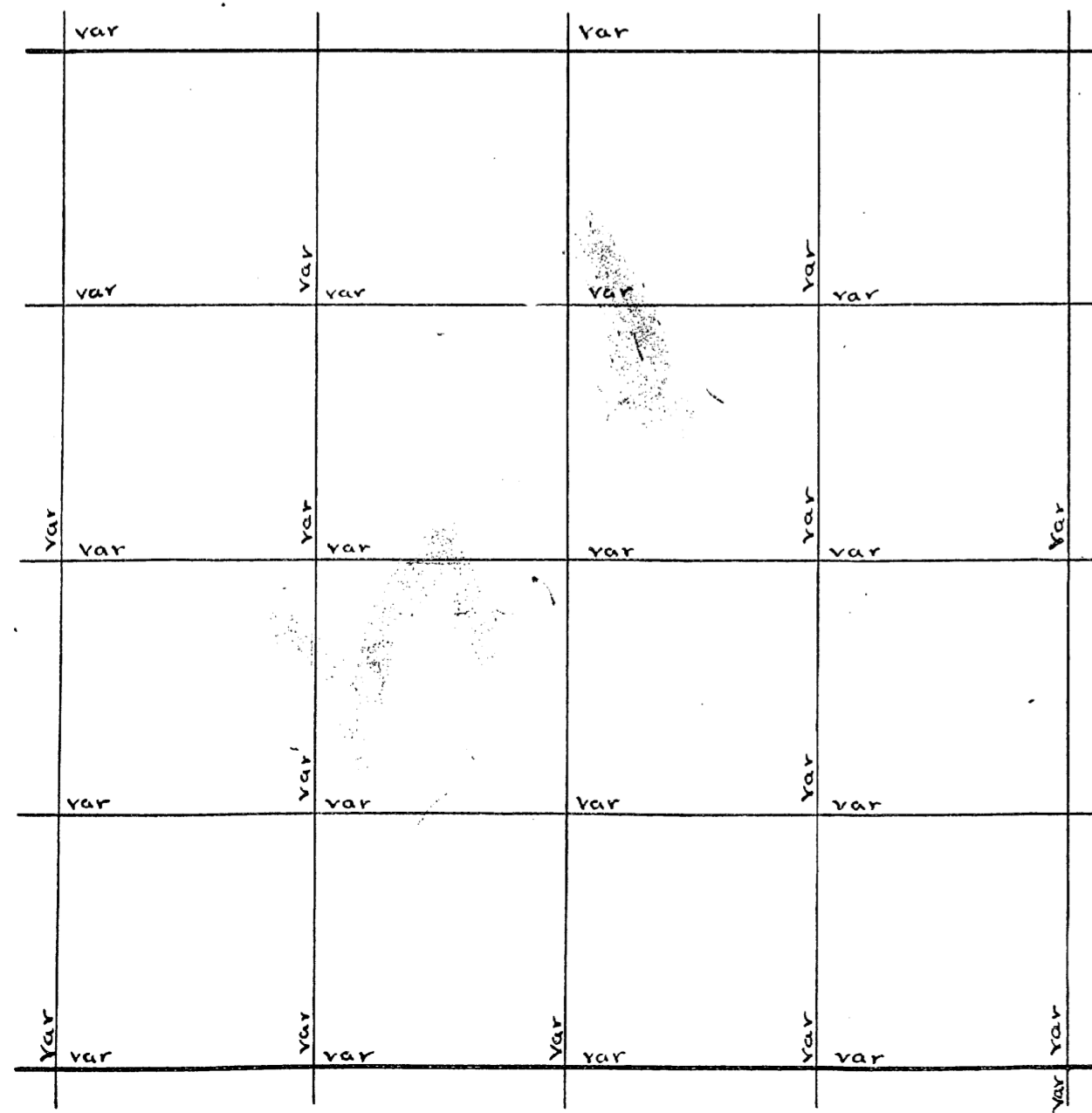

U.S. Survey of Sec \_\_\_\_\_ Town \_\_\_\_\_ Range \_\_\_\_\_ E 4<sup>th</sup> P.M.

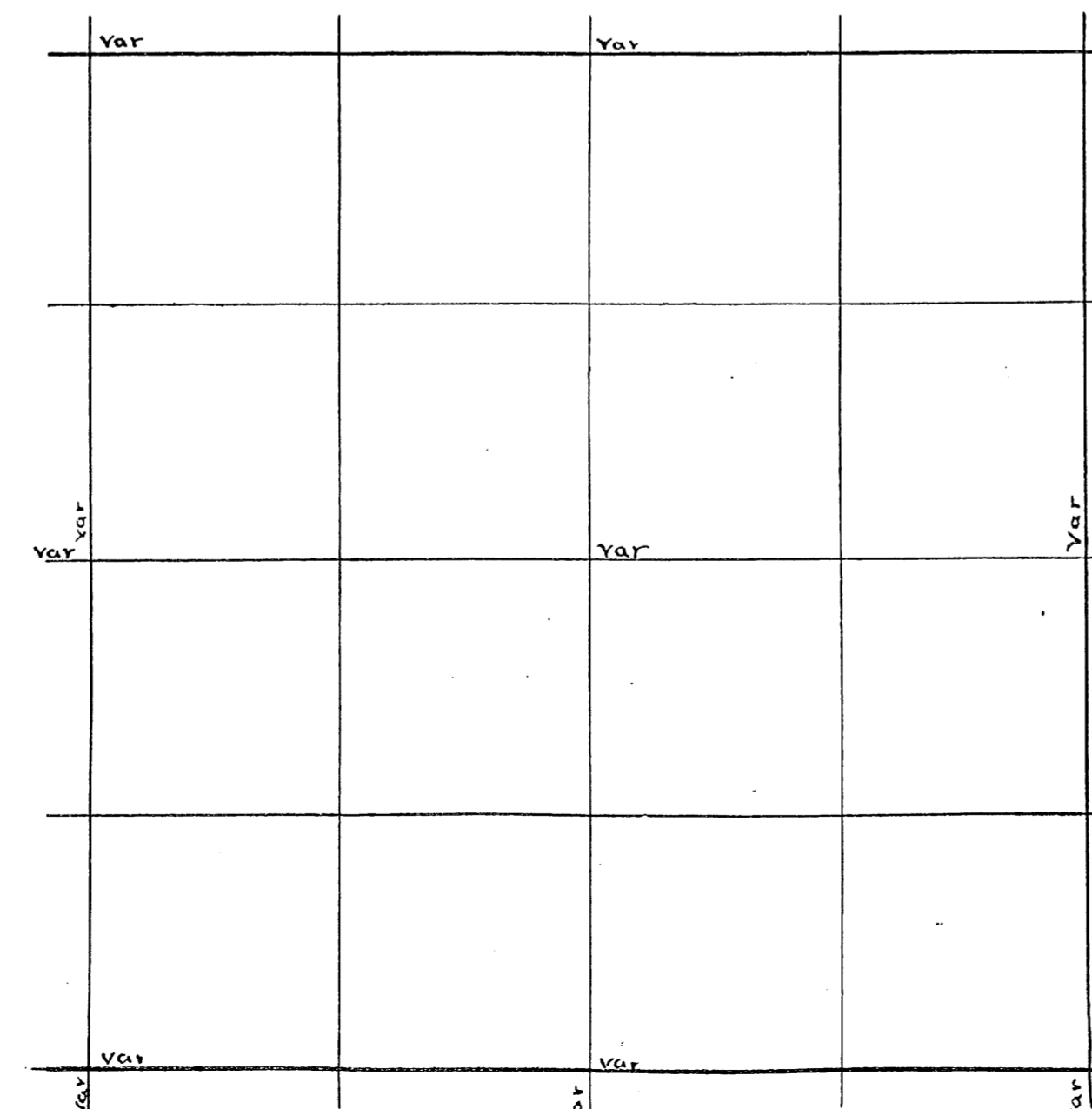

Sec. 9 Town 38 Range 10 By whom Surveyed D.H. Vaughan  
Date of Survey Jan 22 1906 copied from Original Book no. 5 Page 43

Sec. Town Range By whom Surved  
Date of Survey copied from Co Plat Book Page

NE cor found North tree ok. the south one is down. cut it off and found  
marks on under side ok. set new post and run W Ua 1 5' E 12.00 enter swamp Ua 1 5' E  
40.00 did not find 1/4 P. and no marks to show line was run by U.S. surveyor  
50.00 Leave swamp 60.00 enter swamp 67.00 Leave it. 77.48 fell 274 N of NW  
COR: found slab of W or q tree. with marks plain. East tree gone made new bearings  
Hem 2 1/2 N 33 1/2 E 59 1/2  
Birch 2 0 S 19 W 29 Dec: 354. change course 9° set 1/4 P. at 3874 and 137.5. of R.  
Birch 10 N 54 W 31  
Birch 15 S 53 1/2 W 21 1/2 S. from N 1/4 Ua 1 4' E 3.00 Leave swamp 90.00 enter  
Tam & spruce swamp 45.00 Leave swamp 82.00 fell 42 E. of S 1/4 P. set by some  
one unknown to me There is no bearings that I can find. Someone has run an  
E & W line and set this post. as the snow is about 2 feet deep and I am quite  
anxious to finish I tied onto this post and corrected N. to 1/4 P. Jan 4 1906

Large empty grid area for survey notes.

Dorr's Survey of Sec. Town Range E 4th P.M.

Grid for Dorr's Survey with 'var' labels at intersections.

U.S. Survey of Sec. Town Range E 4th P.M.

Grid for U.S. Survey with 'var' labels at intersections.

could not find 1/4 P. bet 13 + 24 or SW cor of 13 but found me on E shore of Thunder Lake bet Secs 14 + 23 and run E var 50 at 3034  
 Looked a long time for cor to 13-14. 23. 24 3600 enter swamp 63.00  
 over swamp at 70.00 did not find 1/4 P. 88 enter Tam + Cedar Swamp  
 12794 fell 234 S. of cor 13-18-19-24 found 4 orig trees. found an over  
 run of 1742 proportioned over run and set Temp cor at 92.83 W of cor  
 and 867 N of Rand. Set Temp 1/4 bet 13 + 24 at 46 1/2  
 Posts at all corrected Temp. Line. Run S. from Temp cor var 3 1/2 E  
 815 B fell 1286 W of cor. the dist bet Temp cor and corners on true  
 line is 7958 Run N from Temp cor but found nothing. Parties interested  
 said they could not afford pens of a proper survey and I butchered it.  
 JULY 12 1917 W 1/8 P on S. line found post and bearings by Dorr. Set a  
 new Post and run N. var 3 E. 1200 Leave swamp and enter slashing. some  
 it was made last winter and some several years ago. Should come later on  
 as W 1/4 P, NW cor, and N 1/4 P. had never been established I began at  
 SW cor which was established by Dorr by proportional measurement  
 His bearings are: <sup>148 23 1/2 E 23 1/2</sup> Run N var 5 1/2 W as I was informed road  
 was on sec line. 2300 Leave road 3300 enter swamp. 4200 to open swamp  
 90.00 to wind of ditch 23446 fell 2427. E of cor to 1-2-35-36. which I  
 set from 1 org tree in April 1901. found an over run of 77 links.  
 proportioned over run on set Temp cor to 11. 12. 13 - 14 at 8026 1/2  
 and 827 W of Rand. NE corner in center of N + S road and a about 50 ft  
 N of center of E + W. old road. org trees gone found an old random going W  
 from this cor and lined onto it and run W var 2 1/2 W 8014 fell 7 N of a Post  
 Set by Andrews. for corner 8911 fell 1 N of Temp cor. corrected onto Temp  
 cor and prolonged line W. 108 to Lake Outlet dist 8010 + 743 = 8753. an over  
 run of 1547. proportioned over run and sprung Temp W at right angles to the  
 N + S corrected line 516. 8911 + 516 = 9427. 743 + 129 = 872. whole length of  
 line is 9428. bet 12 + 13 and bet 11 + 14 872 to me. Not a thing for bearings  
 timber all down and burned up. var of N line is 1 E. The shore of Lake at  
 me. is 5 feet or more above water line and was original covered with  
 pine and Hemlock } begin here X X X July 15 1917 Still N on 1/8 line 2200  
 Leave swamp 4200 Rhineland road 4700 enter swamp 5600 Leave swamp.  
 6200 enter swamp 8089 fell 52 1/2 E of 1/8 Post which is W 1/8 P on N line. set stand  
 200 S. of ditch and 925 E. of W. end of ditch. set Temp # 1116 P in SW 1/4 but  
 did not mark it. also set Temp W. of center no marks. July 15 1917

B.3  
P. 82

B.8  
P. 78

Dorr's Survey of Sec. \_\_\_\_\_ Town \_\_\_\_\_ Range \_\_\_\_\_ E 4<sup>th</sup> P.M.

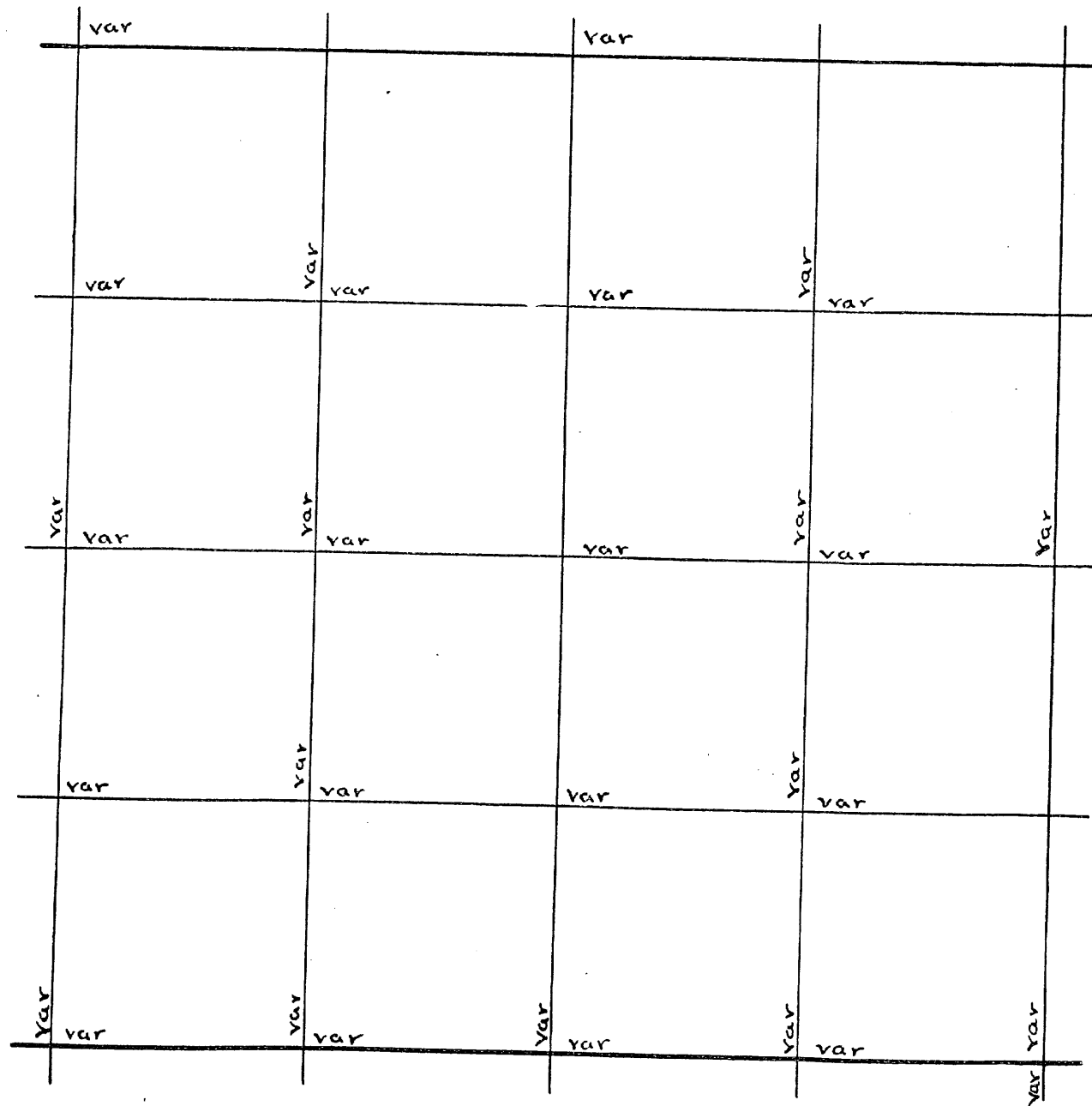

U.S. Survey of Sec. \_\_\_\_\_ Town \_\_\_\_\_ Range \_\_\_\_\_ E 4<sup>th</sup> P.M.

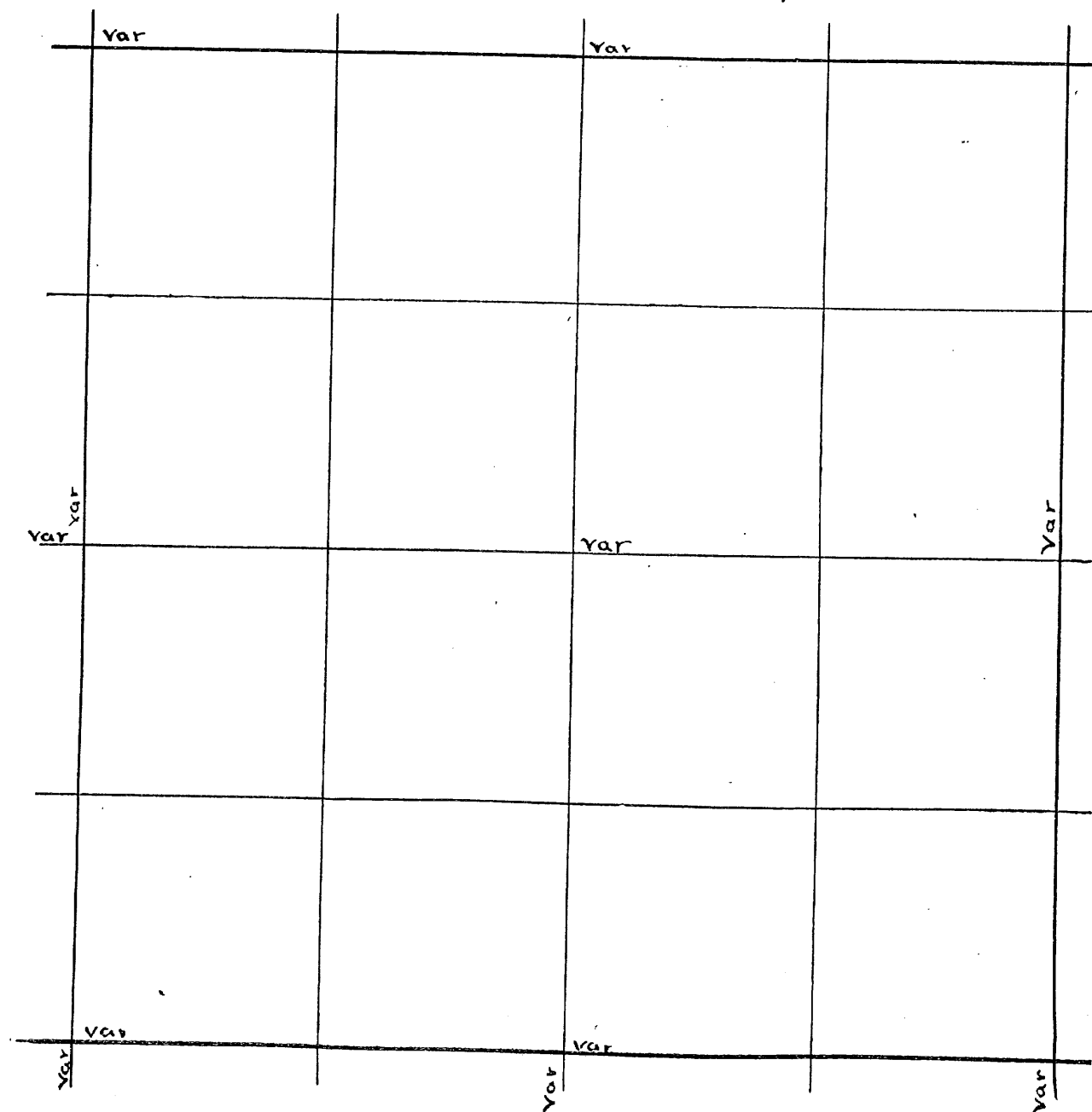

Sec. 14 Town            Range            By whom Surveyed             
Date of Survey            copied from Original Book no.            Page           

Sec.            Town            Range            By whom Surveyed             
Date of Survey            copied from Co Plat Book Page           

--	--

Dorris Survey of Sec            Town            Range            E 4<sup>th</sup> P.M.

var	var		
var	var	var	var
var	var	var	var
var	var	var	var
var	var	var	var
var	var	var	var

U.S. Survey of Sec            Town            Range            E 4<sup>th</sup> P.M.

var	var		
var	var	var	var
var	var	var	var

S.E. Cor set by Dorr. He did not find me. on W shore of Thunder Lake  
 but Sec 15 + 22, but it is there. His cor. would not have been here if he  
 had found it. but as all interested parties abided it is good enough for  
 me and I will call it good. found a random going W and is 92 Links S. of  
 core found line stakes and paced instrument on line + Run W on 2 3/4 E  
 1850. Road to 3 Lakes 2120 of set S. 3 Links. Rand is not quite straight.  
 3668. Fell 13 S. of 1/4 R. set by Dorr. corrected line east to corner  
 and scaled trespass made on S/2 SE finished March 2, 1908.

Center of Sec. Set by Dorr. his Post and B.M. OK. Run S. on 4<sup>th</sup> E  
 3949. Fell 205 E. of 1/4 Post. south tree is a stub set 1/8 S. of center  
 Birch 12 N 23 W 19. SE Cor found stubs of Birch OK. Ironwood gone. I set  
 his cor. 57 years ago but post has been moved S.E. 50 Links found  
 hole where it stood set new post and run N on 3 1/2 E 4670  
 found Dorr's 1/4 P. on line in open marsh set 1/8 P. on line 7 N 42 W 1074  
 East from 1/8 P. S. of center on 8 1/2 E 42 22 fell 171 N of 1/8 P. Fearing  
 Dorr's 1/4 P. had been moved I began at it and prolonged my random  
 N on 3 1/2 E 3111. Fell 35 1/2 W. of N.E. cor. orig trees. as I had off set W 2 Links  
 and my departure is 37 1/2. Set E 1/4 R. at 3891 Birch 15 S 51 E 39  
 Went S. and obliterated my 1/8 P. and at 1945 1/2 set 1/8 P. Birch 8 S 97 W 43 1/2  
 picked my random from center and at 4187 fell 561 N of 1/8 Post.  
 set Temp 1/8 P. E of center at 2093 1/2. Surveyed school ground as per  
 calls in deed. as follows. commencing at a point 2.50 W of N.E. cor.  
 of S.W. sec. Hence S. 3.15 ch. Then W parallel with 1/8 line 3.15 Then N 3.15 to  
 1/8 line Hence E. on 1/8 line 3.15 to place of beginning. This 1/8 line  
 passes through porch of school house. Run E from center on 45 E  
 150 to 3 Lakes road 4160 fell 22 N of 1/8 P. set 1/8 P. E of center Birch 34 0 1/2 W 117  
 corrected line W to center. South from 1/8 P. E. of center on 210 E  
 1961 fell 15 E of 1/4 P. 3922 fell 26 1/2 E of 1/8 P. which I set 67 years ago  
 corrected line N to 1/8 P. found trespass on N.E. sec. by Brown Bros. 4 brow  
 scaled it. found 14,850 feet. finished Dec 31 1907  
 Survey of road for town of Sugar camp commencing at S Lake which stands  
 in center of 3 Lakes road 171 ch. W. of 1/4 P. in 1/4. then W. on 1/8 line 229 ch to  
 then N 22 1/2 W 559 ch to a stake which stands in center of 3 Lakes road.  
 line back sec 17-18 begin at N 1/8 P. set by Dorr Run S. on 4<sup>th</sup> E  
 560 E center of 3 Lakes road. 2395 fell 135 E of 1/4 P. OK corrected line  
 N to road South from 1/4 P. on 3 1/2 E 3833 fell 176 W of corner OK  
 Birch 8 S 88 W 11 1/2. Maple 10 N 44 W 56  
 NEW: 12 S 49 E 27. Set 1/8 P. Birch 6 S 21 E 53 1/2 corrected line N to 1/4 P. for road

B.5  
 P. 129  
 " 175  
 Dec 30  
 1907  
 Book 6  
 P. 423  
 May 11-1911  
 B.7  
 P. 23  
 June 1911

Dorr's Survey of Sec. \_\_\_\_\_ Town \_\_\_\_\_ Range \_\_\_\_\_ E 4<sup>th</sup> P.M.

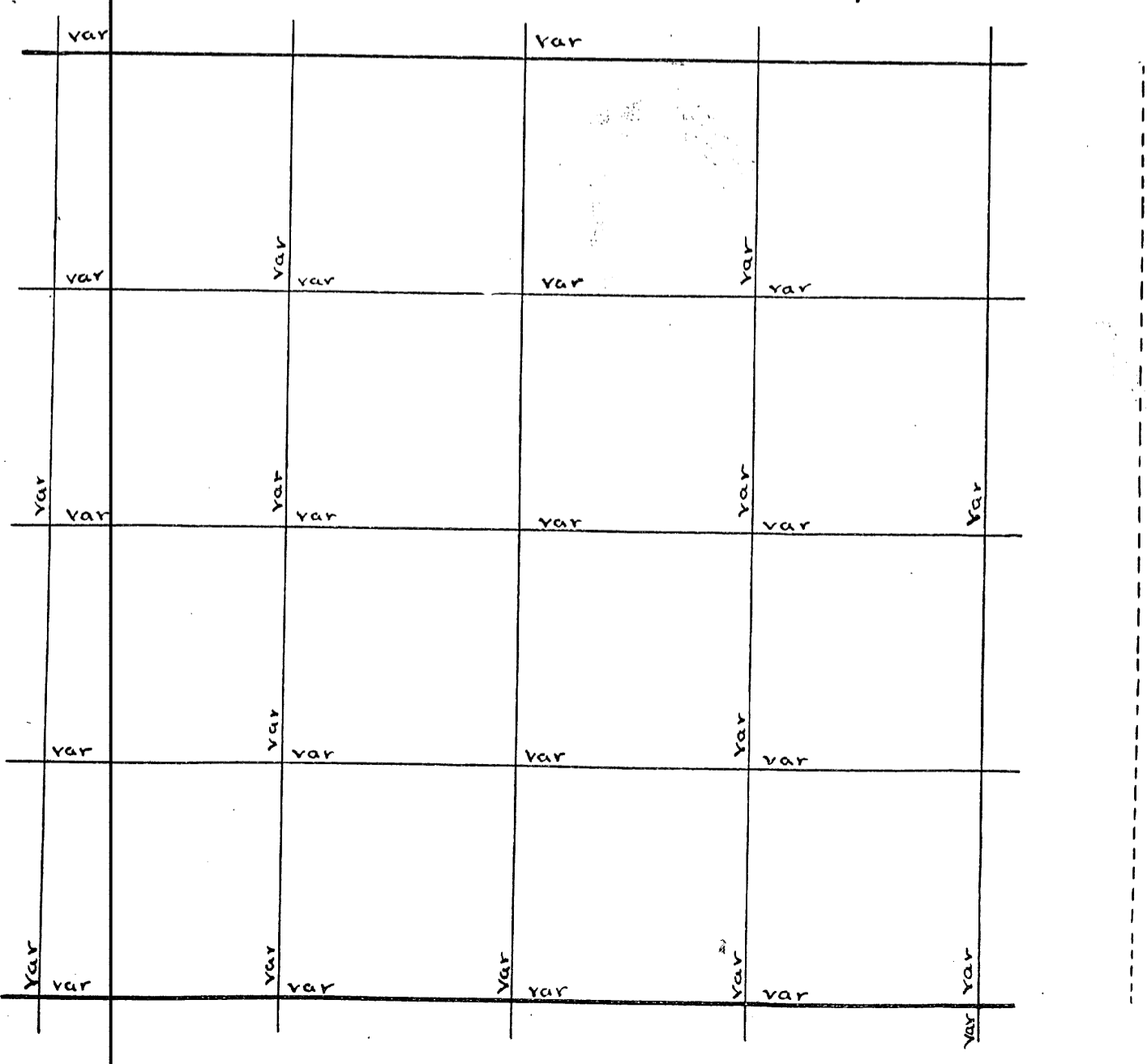

U.S. Survey of Sec. \_\_\_\_\_ Town \_\_\_\_\_ Range \_\_\_\_\_ E 4<sup>th</sup> P.M.

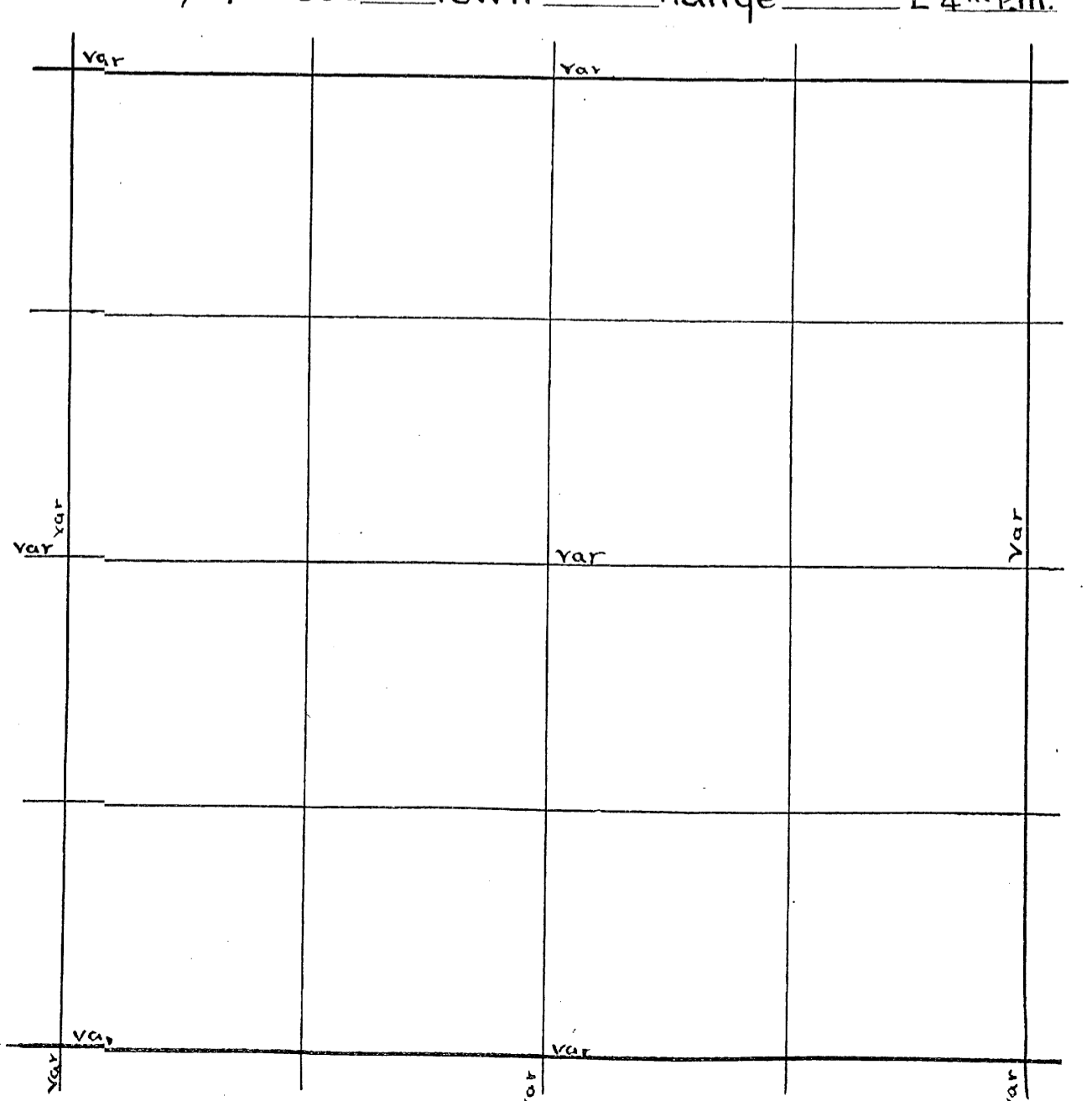



Sec. 20 Town 38 Range 10 By whom Surveyed D. H. Vaughan  
Date of Survey Feb 13 1901 copied from Original Book no 1 Page 172

Sec. 27 Town 38 Range 10 By whom Surved D. H. Vaughan  
Date of Survey Dec 17 1909 copied from Co Plat Book Page \_\_\_\_\_

SE COR: Orig trees. Run N. Ua 3 3/4 4110 fell 123 W OF E 1/4 R. orig trees. Set  
S 1/8 P. on E line 5 N 2 1/2 W B. West from E 1/4 R. uar on Dorrs random  
Which is 74 S of 1/4 R. Ua 3 3/4 42 14 fell 35 S. of Cent. set by Dorrs S 1/8 P. of  
Cent. 11 N 13 1/2 W 20 1/2. South from cent on Dorrs random which is 85 W of  
Post. Ua 1 E 42 09 fell 170 W of S 1/4 R. Set 1/8 P. S. of center Tam 14 N 36 E 12 1/2  
E. from 1/8 P. S. of Cent. Ua 30 E 4172 fell 12 S of 1/8 R. N. from E 1/8 P. on S line. Ua 3 E  
4172 fell 15 E of 1/8 R. Set 1/16 R. in S 1/4. Cedar 8 S 55 1/2 E 21 W. from 1/8 P. S. of cent  
Ua 430 E 4091 fell 2 1/2 N of 1/8 R. N. from E 1/4 R. Ua 2 1/2 E 3876 fell 31 E of NE cor org  
Lrges. Set N 1/8 P. on E line. Cedar 8 N 85 E 25  
Post. Set E 1/8 P. on N line. Birch 11 S 6 1/2 E 10  
26 inches off ice N. 3 links 4309 1/2 fell in intersect Dorrs rand. and 27 + 3 = 30 N. of my rand  
Went to N 1/4 R. chained S. on Dorrs rand. 2046 Dorrs Post. chained S. to cent and found  
was 85 W. of Dorrs cent and whole dist is 3970. So Dorrs Post should be moved 42 1/2 E  
and 61 N. Someone had moved his Post there are no bearing near it. will look this up  
tomorrow. Feb 19. 1901. moved Dorrs Post 61 N. and 42 1/2 E and found the hole where  
He set it also his bearings. Cedar 12 N 64 W B. N from 1/8 P. E of Cent Ua 3 6 3908  
fell 9 W. of 1/8 R. who ever moved Dorrs Post has made trees pass on SW NE.

SE COR found 3 orig trees all dead NEW cedar 10 N 86 1/2 E 43 3/4 Run N Ua 3 6 E  
3978 fell 93 E of E 1/4 R. Tam ok fir gone. Set S 1/8 P. on E line Cedar 9 N 30 1/2 W 12  
West from SE. cor uar 3 E. 3614. fell 16 1/2 S of S 1/4 R. orig trees fine is a stump  
North from S 1/4 R. uar 11 E. 8053 fell 90 1/2 E of N 1/4 R. set by Dorrs. This Post was  
Set by running a line from me. on E. shore of Thunder Lake E to cor on Range  
line and from SW cor of 24 to corner on Town line. course of W line is 14 E.  
and distance is 8244. so 2161 N of SW cor set 1/8 P. Hem 5 S 49 W 15. 4122 set  
1/4 R. North 22 N 1/8 R. on W line Spruce N 66 1/2 W 3 1/4 N 1/4 R. 4115 64 1/2 E 31 1/2  
W 1/8 P. on N line Tam 6 S 23 W 30 1/2 distance on N line is 9272. West from E 1/4 Post  
Ua 2 1/2 E 8525 fell 18 1/2 S of W 1/4 R. by Dorrs. cent of sec. W P. m. S. P. 20 S. 143 1/4 E 79  
Dist to N 1/4 P 3968. Set 1/8 P. S. of cent Sugar 14 N 28 W 77  
Ua 4085 Ua 2 E. at 10.00 uar 1 1/2 at 2500 uar is 3 1/4 3864 fell 61 S. of  
Ua 4115 1/8 R. This is all in 24. Have worked 22 days every day  
Ua 4410 am glad to take a rest

B 6  
P. 118

Dorrs Survey of Sec \_\_\_\_\_ Town \_\_\_\_\_ Range \_\_\_\_\_ E 4<sup>th</sup> P.m.

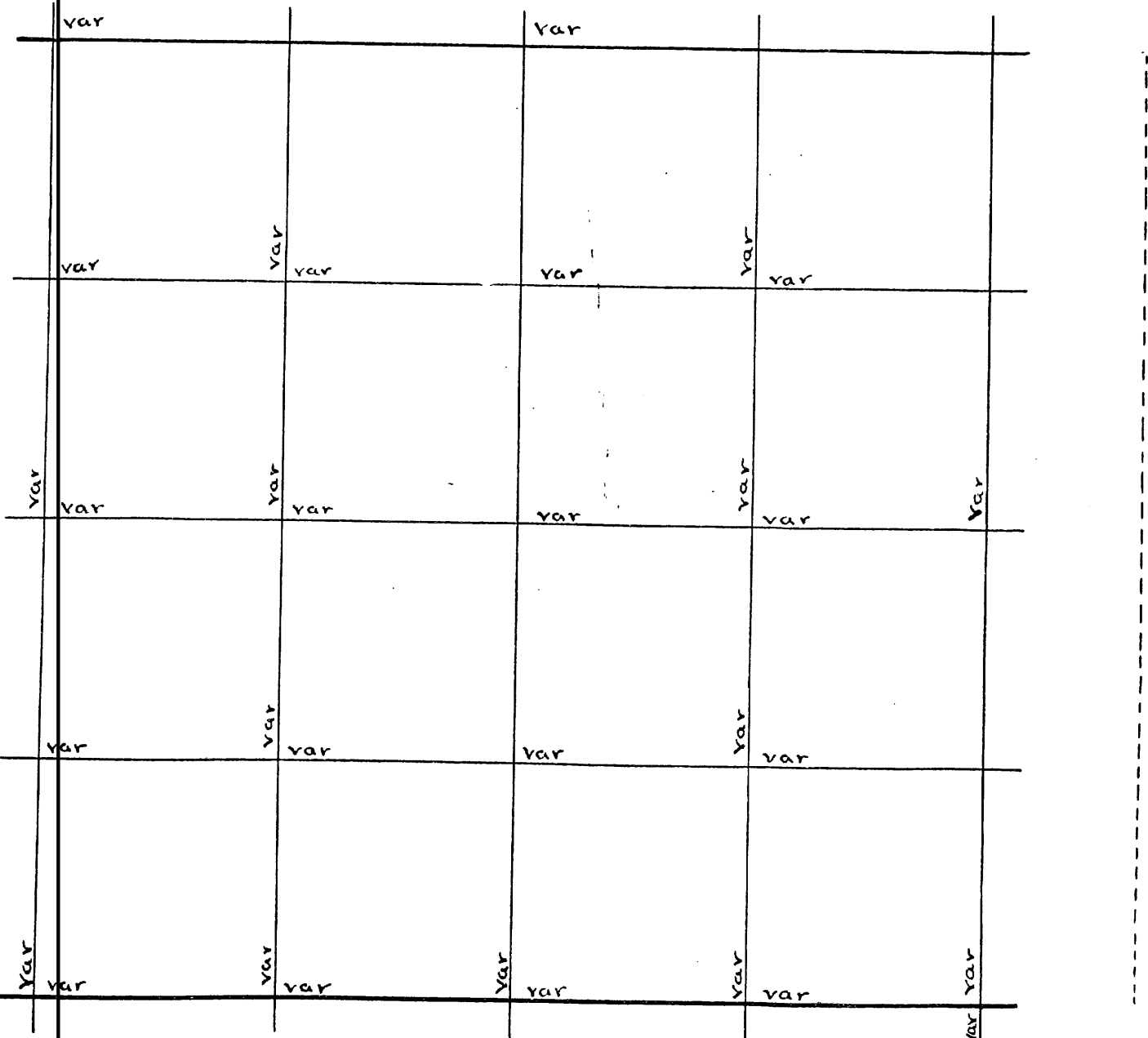

U.S. Survey of Sec \_\_\_\_\_ Town \_\_\_\_\_ Range \_\_\_\_\_ E 4<sup>th</sup> P.m.

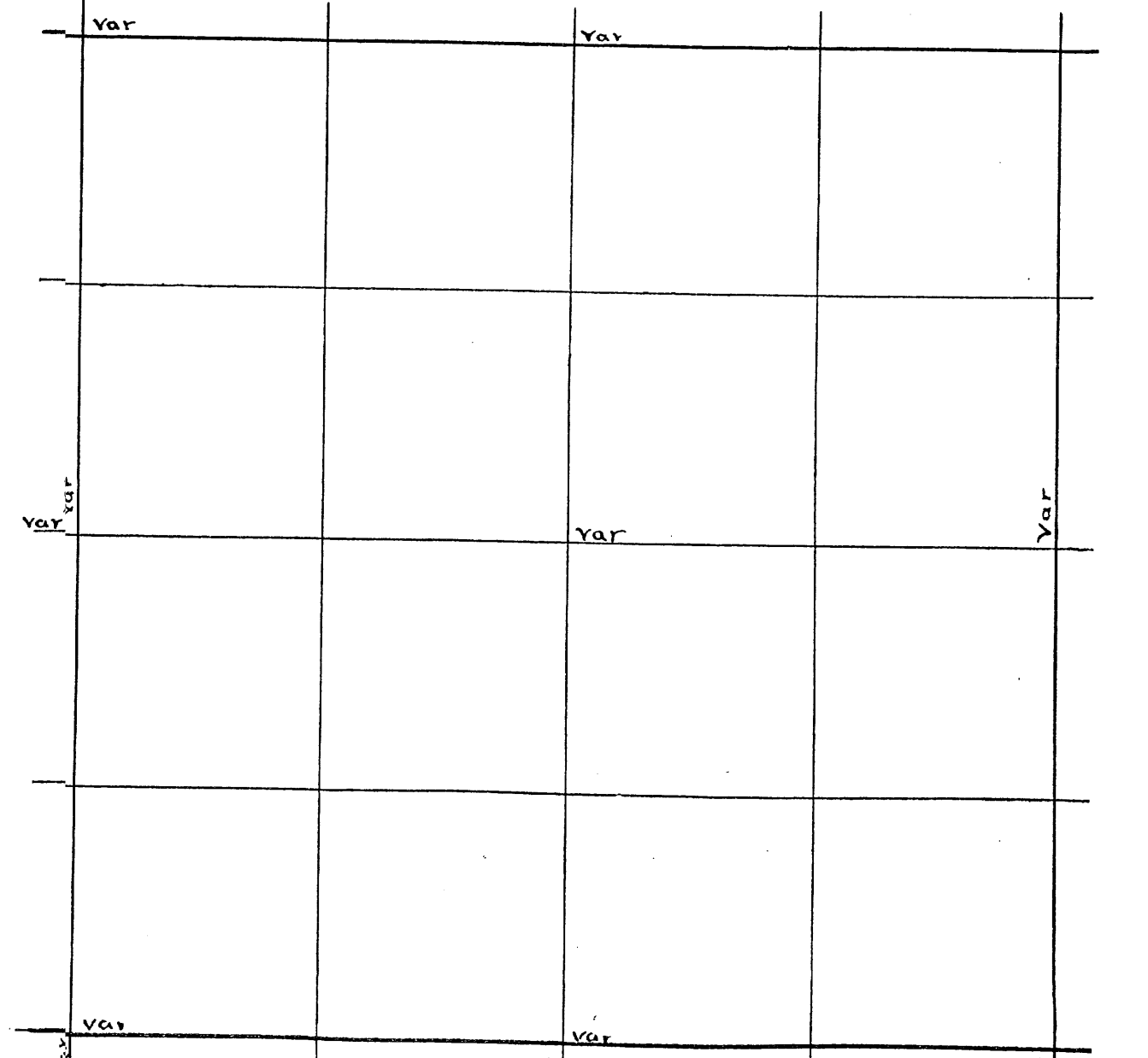

Sec. 25 Town 38 Range 10 By whom Surveyed D.H. Vaughan  
Date of Survey Dec 18 1910 copied from Original Book no 7 Page 40

Sec. 27 Town 38 Range 10 By whom Surveyed D.H. Vaughan  
Date of Survey February 22 1901 copied from Co Plat Book Page

S 1/4 P. Stands near N. side of small open swamp org trees gone found  
Bearing made by Dorrs Birch 12 N 3 E 17 Run N var 1/2 E. 2500 Robbins RR Lock  
7987 fell 1002 W of N 1/4 R. org trees in Dec 1909. W from N 1/4 R var 1/2 E  
4183. fell 983 of N W cor. found Post set by Dorrs org trees. now gone set  
W 1/8 P on N line Sugar 16 S 75 E 61 1/4 W 1/4 P. found Birch dead and badly  
burned. Hem is all gone but stump. NEW W line set 34 S. 74 1/2 W 62  
E. from W 1/4 P. var 3 E. 7435 fell 28 N of E 1/4 P. ok 8 set it from org trees  
in 1909. Set center of section Birch 14 S 55 W 30 1/2  
Distance to N 1/4 P 3912. Set 1/8 P. W of center Hem 10 N 80 W 19 1/2  
S " 3985 " 10 S 63 E 30 1/2  
E " 43715  
W " 3720

W 1/4 P. org trees runs. var 3 1/2 E 3817 fell 52 1/2 W of S W cor found NW  
tree dead set tree burned down Low set Post set N 6 Post set S. 1/8 P  
on W line " 8 S 85 W 14 E from SW cor var 3 1/2 E 3916 fell 57 1/2 N  
S 1/4 P. org trees. NEW Post. N. from S 1/4 P. var 3 E 7800 Looked 2 hours for  
N 1/4 P. but did not find it. and went to NW cor. and run E var 3 1/2 8378  
fell 421 N. of N.E. cor. org trees. N 1/4 P. Sugar 16 S 1/2 E 22  
N 45 Yard. and 77.57 fell 8 W of 1/4 P. Cent. of section Hem 18 N 36 W 11 1/2  
DIST to N 1/4 P 4035 1/8 P. of center Hem 8 S 67 W 45  
S " 3722 East from S 1/8 P on W line var 1 1/2 E 3978  
E " 4348 fell 11 S of 1/8 Post. corrected line W to 1/8 P  
W " 4040 and South to 1/4 P.  
corrected course of N line is 40 E and of N 1/4 line is 256 E  
June 7 - 1901. W 1/4 P org trees. Run var 3 1/2 E 4017 fell 40 W. of NW cor  
org trees went S. and at 1426 South of cor. Set Post on N. side of  
road Spruce N 34 W 17  
at 1480 S. of cor. Set Post on S. side of road  
Spruce S 62 E 26 1/2 both Posts are on Sec line These Post were set  
to fix the boundary line bet. the Towns of Sugar camp and Gagen  
Set N 1/8 P. at 2008 1/2 Birch 7 N 47 W 6 1/2

B. 3  
P. 2-3-4

B. 3  
P. 43

Dorrs Survey of Sec \_\_\_\_\_ Town \_\_\_\_\_ Range \_\_\_\_\_ E 4<sup>th</sup> P.M.

var		var		
var	var	var	var	var
var	var	var	var	var
var	var	var	var	var
var	var	var	var	var
var	var	var	var	var

U.S. Survey of Sec \_\_\_\_\_ Town \_\_\_\_\_ Range \_\_\_\_\_ E 4<sup>th</sup> P.M.

var		var		
var	var	var	var	var
var	var	var	var	var
var	var	var	var	var



Sec. 30 Town 38 Range 10 By whom Surveyed D.H. Vaughan  
Date of Survey Dec 16 1902 copied from Original Book no 3 Page 175

Sec. 1 Town 39 Range 10 By whom Surveyed D.H. Vaughan  
Date of Survey March 26 1915 copied from Co Plat Book Page

E 1/4 R. orig trees and Post 1 set 2 1/2 years ago. Run W. Ua 00. 2000. Enter Swamp. 4500 Leave Swamp. 5000 Enter Swamp 8115 fell 3.29 1/2 S. of W 1/4 R. found one orig tree set Post. N.E.W. Spruce 6 N.B. 2 1/2 E 35  
 N 1/4 R. found one orig tree set NEW Post. Run S. Var 5 E. Was told this was correct Course. 7933 fell 220 E of S 1/4 R. found Stumps of original  
 The Pine has the B.T. quit plain Birch is nearly gone set center  
 15 Spruce 6 N 35 W 19  
 of S. Sec. 1 Tam 6 S 1/2 E 11 Dist to N 1/4 R. 3605. 1/8 P W of center  
 Tam 9 N 76 E 6  
 Tam 7 N 88 E 31  
 N 1/4 P NEW  
 W P m 185 11 W 42  
 E. 4024 SW Cor found orig trees  
 W. 4091 Run N Ua 3 E 4028 fell  
 Tam 7 N 85 W 48  
 14 W of W 1/4 R S 1/8 P on W Line  
 Tam 7 S 11 W 33 North from W 1/4 P Ua 372 E  
 3973 fell 50 W of NW Cor found 3. orig trees. N 1/8 P on W Line open Hay  
 meadow and stream set NEW Post at NW cor and ran E. Ua 9 45 W.  
 4127 fell 18 N of N 1/4 R. W 1/8 on N Line. W. Pine 16 S 50 1/2 E. N. from 1/8 P W  
 of center Ua 13 1/2 E 3815 fell 21 1/2 W of 1/8 P. S. from 1/8 P W of center Ua 3 1/4 E  
 4191 fell 53 W of 1/8 P. W. from 1/8 S. of center Ua 6 W. 4101 fell 16 S of 1/8 P  
 W. Pine 10 N 75 E 12  
 1116 Post in SW 1/4. 185 3 W 9 corrected lines in SW 1/4 and NW 1/4.  
 W from 1/4 R. Ua 10 W. 4102 fell 113 N of SW cor set W 1/8 P on S. Line  
 Birch 11 N 30 W 13

Began at me. bet 1 and 36 on West Shore of Point called <sup>Dickens</sup> ~~Folts~~ Point  
 found stump of NE tree with marks ok. L trunk is lying near shore of Lake  
 Post is in Lake on account of flowage. Run W Ua 3 1/4 E 7520 over  
 Lak 10569 fell 158 of 2-3-34-35 a cement set by D Graham.  
 set me on W shore of Lake as near the original shore line as I  
 could determine. <sup>and 7520 W of me</sup> Birch 6 N 85 W 44  
 me. 8569 W 57 1/2 found an over run of 5.25 bet  
 me corners. Proportioned over run and set NW cor on ice at 2220  
 W of E. me. and 5300 E of W me. CODE: dist bet me and corners is  
 4923 + 2010 = 6933. found an over run bet E. me and NW cor on ice of 148  
 S. from NW cor on ice. Ua 12 E. 1450 Leave Lake 8380 fell 229 W  
 of SW cor ok found Post 1 set and bearing 1 made March 15. 1909. W Pine 10 N 33 W 29  
 Sec. 2. set me on N. shore of Lake on W Line 1414 south of NW cor on ice  
 6936 N of SW cor. B. oak 6 N 64 E 32 found an over run bet me and SW cor of  
 1012 proportioned over run and set W 1/4 R at 4683 N of SW 3 W cor  
 W Pine 14 N 33 E 46 1/4  
 stump 24 S. 62 1/2 E 70 1/2. E. from W 1/4 R. 1 W. 3700 to meta Lake 6550 over  
 Lake. 7400 Enter Swamp. 7864 fell 396 1/2 S. of E 1/4 R. bearings at stumps  
 marks gone course and dist ok. Post is in N 1/2 fence and make with iron  
 set W 1/8 R on E + W 1/4 Line 1946 E. of W 1/4 R  
 This work was done for N.A. Coleman. and the manner in which it is done  
 was done at his request. I do not think it is right. See E Line of sec 2.

B. 7  
P. 172

Dorris Survey of Sec. \_\_\_\_\_ Town \_\_\_\_\_ Range \_\_\_\_\_ E 4th P.M.

Var		Var	
Var	Var	Var	Var
Var	Var	Var	Var
Var	Var	Var	Var
Var	Var	Var	Var
Var	Var	Var	Var
Var	Var	Var	Var

U.S. Survey of Sec. \_\_\_\_\_ Town \_\_\_\_\_ Range \_\_\_\_\_ E 4th P.M.

Var		Var	
Var		Var	Var
Var		Var	

Sec. 2, Town 39 Range 10 By whom Surveyed D.H. Vaughan  
Date of Survey Mar 15-1909 copied from Original Book no. 6 Page 72

Sec. 3, Town 39 Range 10 By whom Surveyed D.H. Vaughan  
Date of Survey August 20 1917 copied from Co Plat Book Page

SW Cor. found an iron pipe for post and W. org tree OK but a stump. Run E. Van 11 W 2000 Van is 1030<sup>0</sup> 4000 Van is 10 E 7200 Van is 9<sup>0</sup> 7850 to wet marsh 8125 over marsh 8371 fall 396 N of Post said to be orig cor. There is an old fence going N from this cor. and Dan Graham and others say this post is where the original Post stood and say they have seen the org trees for this cor. NE W Pine 10. N 55 W 29 Sec 8 1/4 P at 4185 1/2 and 1985. of road. <sup>oak 8 N 38 W 21 1/2</sup> Began at 1/4 P bet sec 2 <sup>109 Lake</sup> Run N Van 5 1/2 E. 3996 fall SW of SE Cor. corrected Van 4.45. Run this 1/2 mile to test this cor. and to get the course as gout notes say the line bet 1 and 2 runs on the same course. Run N from SE Cor. Van 4.45 E. same course as line bet 1 and 2. 4000 cross E and W road. 6042 to catfish Lake. did not find E 1/4 P or me. but the Shoreline of Lake conforms exactly with gout map at this point. Gout dist to me 15934 my dist 6042. found an over run 108. Lined on to N shore of Lake and found me my line prolonged. <sup>152 1/2 E of</sup> at this me set me on S. shore of Lake. <sup>19 W 32</sup> OAK 8 S. 71 E 22 S. Gt. E 1/4 P at proportional dist bet me, and SE Cor. an iron pipe for Post. <sup>Pine 10 West 82 1/2</sup> to S 15 E 103 Run W from E 1/4 P. Van 13 W 24 89 to Lake 65.00 over Lake 70.00 enter f lowage or swamp. 8125 fall 1.85 N of W 1/4 P found Post set by Graham from original tree now nearly all gone Graham had made new bearings set me on E shore of Lake on corrected line at 2488 W of 1/4 P. W Pine stub 20 S 1 W 28.

SW Cor found a cement Post 8x8 inches and the roots of the NW tree Run N Van 3.10 E along fence 2211 to Lake fall 29 W of me found the maple now a short stub. marks OK. Pine is down and rotten made NE VV W Pine 20 West 44. Run E from SW Cor. Van 4<sup>0</sup> C. 4600 offset N 2.15 5004 to Lake. 5746 over Lake 6685 same Lake 6768 over Lake 7476 fall 305 S. of cor this includes offset. 5676 on W shore of Lake a 4959 E of SW Cor. bet 408 change course 2 1/2. found a short oak bet me and SW Cor. of 6.17. proportioned short oak and set stake. did not mark it or make bearings. as I am now satisfied the orig 1/4 P. is about 200 W of stake. There is a town road from N 1/4 P to where S 1/4 P. originally stood and Graham and others swear the original trees were standing when road line was run some 10 years ago. I advised the parties interested to conform to what the outcome must be and that should I go on with the work I would establish the S 1/4 P. where the orig Post stood and they concluded to call it good and I came home.

B-8  
P-85

Dorris Survey of Sec \_\_\_\_\_ Town \_\_\_\_\_ Range \_\_\_\_\_ E 4<sup>th</sup> P.M.

var		var			
var	var	var	var	var	var
var	var	var	var	var	var
var	var	var	var	var	var
var	var	var	var	var	var
var	var	var	var	var	var

U.S. Survey of Sec \_\_\_\_\_ Town \_\_\_\_\_ Range \_\_\_\_\_ E 4<sup>th</sup> P.M.

var		var			
var	var	var	var	var	var
var	var	var	var	var	var
var	var	var	var	var	var

N 1/4 P. found stamp of W. E. Erce marks ok. E tree is a stub 14 feet high marks ok set flag at this post. set instrument 1/8 P.W. of flag and in center of road. found course of line a var of 2.10 E chained west 500 enter open marsh 1500 Leave marsh 1952 some ones 1/8 P. on line 4100 fell into of N.W. cor. found pine org Erce ok but is a stump 4 feet high found stump of maple set 1/8 P. R. oak 145 73 1/2 E 56 1/2 NW cor. ok. Run S. var 4 E 100 open marsh 400 Leave marsh 4096 fell 99 E. of 1/4 P. cedar ok maple down + rotten. N 1/8 P. on W. line E. from W 1/4 P. var 3 E 200 dry creek 5200 enter swamp 7300 stream 100 wide runs NE slow current 7450 Leave creek bottom 7700 enter Hay meadow 8150 fell 372 N. of 1/4 P. found N.W. Erce down marks nearly gone. DEED A. 56 change course 236 S. from N 1/4 P. var 3 E 150 enter marsh 400 Leave it 5400 enter Tam. cedar swamp 6400 enter hay meadow 6850 mud creek 7400 Leave bottom. 100 to Columbus Lake could not find 1/4 P. said to be N. of lake went E on old random but could not find cor. went to E 1/4 P. Run south var 4 E 3400 Leave open marsh. enter Tam. Swamp 4164. fell 30 E. of S.E. cor. original trees. S. tree is a stub. W. from S.E. cor. var. 00. 2033 found Grahams 1/8 Well marked and 2 tree marked for bearings 2900 to Lake. water very low turned an angle of 35 to the North and N 55 W 1000. am now at 3710. and 574 N. of line Run W. on course of E. line 347. am now 4066 which is twice the distance it is fr. S.E. cor. to Grahams 1/8 P. and set a stake which is 52 N. of S. 1/4 P. in Lake. as by Grahams survey. Picked up my N. 4 S. random 1/4 line and at 7615 fell 57. of my stake and 522 N. of 1/4 P. in Lake. 900 at 8137. fell 61 E. of 1/4 P. in Lake center of sec. H. 158 36 W 38 Dist. to N 1/4 P. 4054. Set 1/8 P.W. of center H. 158 36 W 38 N from 1/8 W of center S. 4083. var 2.37. 4076. fell 8 E. of 1/8 P. corrected line S. E. 4060 for road. E. from N 1/8 P. on W. line var 27 E. 4104 W. 4096. fell 2 N. of 1/8 P. S.E. 1/16 P. in center of NW 1/4.

SURVEY OF ROAD FOR TOWN OF SUGAR CAMP. Beginning at W 1/8 P. on N. line Thence S. on 1/8 line 2038 to 1/4 P. in NW 1/4. Thence W. on 1/8 line 2051 to N 1/8 P. on W. line Thence S. on sec. line 2048 to W 1/4 P. whole length of road surveyed 6137 am sure the S. line was not run by DEPT. U.S. Surveyor. as a true line from cor. to cor. passes over a Lake 700 from N. shore. at a point where the 1/4 from N. 1/4 intersects Lake. The stream Lake 4500 W. of SEC. cor. instead of 5700 as found call for

W 1/4 P. found a Post and Stumps of orig. trees. Posts 629 in a wire fence Run E var 1/2 E to miss timber. 2510 offset N. 100 to MISS barn 7746 fell 137 S. of E 1/4 P. including offset. Correct line S. to 1/4 P. for road for the town of Sugar camp  
 SEC. 24-39-10 NOV 6 1913  
 SURVEY OF ROAD FOR THE TOWN OF 3 LAKES  
 Commencing at the 1/4 Post bet sections 13 and 24. Thence W. on sec. line 1275 chains. 9.10 E 2065 chains S. 4.45 E. 15.81 chains to the E. and W. 1/4 line in sec. 24 at a point 11.87 1/2 chains west of center of sec. 24. Set by Dan Graham

B. 8  
 P. 47  
 B. 7  
 P. 119

B. 6  
 P. 46

Dorris Survey of Sec. \_\_\_\_\_ Town \_\_\_\_\_ Range \_\_\_\_\_ E 4<sup>th</sup> P.M.

var		var		
var	var	var	var	var
var	var	var	var	var
var	var	var	var	var
var	var	var	var	var

U.S. Survey of Sec. \_\_\_\_\_ Town \_\_\_\_\_ Range \_\_\_\_\_ E 4<sup>th</sup> P.M.

var		var		
var	var	var	var	var
var	var	var	var	var
var	var	var	var	var
var	var	var	var	var

Sec. 32 Town 39 Range 10 By whom Surveyed D.H. Vaughan  
Date of Survey Dec 28. 1905 copied from Original Book no 5 Page 41

Sec. 33 Town 39 Range 10 By whom Surveyed D.H. Vaughan  
Date of Survey Dec 30 1904 copied from Co Plat Book Page

1/4 R. of Run E Van 4 E 700 Enter Tam Swamp 3000 Leave Swamp 3974 fell 165 N.  
of S.E. Cor found Slab of NE Birch at roots of tree now a stump The 3 other trees  
are down and rotten NE W Sugar 16.50 W 72 3/4 S 6 E 1/8 P. on S Line Tam 1634 1/2 W 17  
N. from S.E. cor Van 3 1/2 E 4035 fall 136 E of E 1/4 R. found both org trees. The  
gouls notes does not call for any B.T. but these trees were marked by us.  
Surveyor found the hole where org Post stood. These trees are Hem 14 1/2 W 13 3/4  
Set S 1/8 P. on E Line Hem 15 89 1/2 W 36.

SW Cor. Sec 33 SE. cor of 31 Run E Van 2 E 300 Enter Swamp 750 Leave Swamp  
1600 Enter Swamp 2300 Leave it 2900 Enter Swamp 4000 1/4 fell 86 1/2 N of S 1/4 R.  
found both org trees. Post sets in center of fir stump which was the org 1/4 R.  
S trees a stub 6 feet high marks nearly gone NE W Hem 14 S 3 W 26.  
As the foreman of the camp did not want to have the sec properly surveyed  
as it would cost too much I run a line N from S 1/4 R parallel with W Line Van 5 1/4 E  
2017 1/2 which is the same distance as it is from SW cor to 1/8 R. and then W  
parallel with S Line to 1/8 R 4000. I also run lines around the S.E. SE in same  
manner. do not suppose these lines are correct. did not set any permanent corners.  
Except on Sec 33 Lines.

B. 5  
P. 42

Dorr's Survey of Sec \_\_\_\_\_ Town \_\_\_\_\_ Range \_\_\_\_\_ E 4<sup>th</sup> P.M.

var		var	
var	var	var	var
var	var	var	var
var	var	var	var
var	var	var	var
var	var	var	var
var	var	var	var

U.S. Survey of Sec \_\_\_\_\_ Town \_\_\_\_\_ Range \_\_\_\_\_ E 4<sup>th</sup> P.M.

var		var	
var		var	var
var		var	var
var		var	var

SE cor found org trees. Run N Van 244 E 642 to mc. ok. Set flag at mc. on N. shore of Lake ok. 4000 set temp 1/4 P. on ice 5584 to flag. at N. mc. found dist bet mc's 63 links. Long. Proportioned over run and mound temp 1/4 P N 33 links  
 W. from E 1/4 P on ice Van 1/4 E. 2500 to out Lake. 8800 set line stakes and SW cor. found N.W. tree down mark are all ok this tree was marked Sec 36.  
 Set an iron pipe for Post. found a cor. set by mottell in road near a culvert. which is about 200 E and 250 N of true cor. The tree I found stood N 11 E 376. making for new B.M. Set flag at S.E. cor and instrument at SW cor. Chained E 82 29. to S.E. cor. set 1/4 P. at 1114 to an iron pipe. Run N from SW. cor Van 2 W. 8882 fell 258 W of N.W. cor. This cor. was set from org trees by Charles Russell in presence of James. Dannelly. who swore to this. also to a stump which was one of the org trees. There was two other men who also swore to the stump and with other evidence. I am satisfied it is ok.  
 W 1/4 P. on iron pipe set on true line bet corners making for B.T. Picked up random from E 1/4 P. and at 7559-518 S. of W 1/4 P. correct Van of E 1/4 P. Line is 254 W. N. from 1/4 P. 7 1/2 W 9035 fell 48 W. of N 1/4 P. 019. Trees cor. 6 cks. Van 609 W. Dec. 5.32. Center of sec. Pine 12 N 48 1/4 E 2.95.  
 Dist to N 1/4 P. N 1/4 Post 4747. Set 1/8 P. N of center. Pine 10 N 82 W 53.  
 S. 1/4 Post 4288 W Pine 20 S. 38 E 76. 1/8 P. of center on ice no B.T.  
 E. 1/4 P. 3460 W. from NE cor org trees Van 2072 W 2806 1/2 fell 1/2 Pine 10 N 82 W 53  
 W. 1/4 P. 4099 1/4 Link S. of N 1/4 P. E 1/8 P. on N. line. 8 South 103  
 W Pine 16 S 27 W 75 1/2  
 Set mc. on E 1/4 W 1/4 line on W shore of Lake. 2584 W of E 1/4 P. on ice Red oak 539 W 86  
 N. from 1/8 P. of center Van 330 W 4350 fell 114 E of 1/8 P. on N line corrected line S. to Lake and set mc. and set mc. 1100 N of 1/8 P. E of center. W Pine 14 N 13 W 77  
 E. from 1/8 P. N. of center. Van 9 1/2 W. 3133. fell 6 N. of 1/8 P. corrected line W and set 1/16 P. in N.E. 1/4. 1578 E 123. finished April 7 1901  
 May 12-1915 N.W. cor took Charles Russell with me as the post has been moved. We found the rock I placed around the Post when I found this cor. in April 1901. Run E. Van 00 started on an offset 10 links S. so as to be in road. 1800 E & N.W. RR. 4304 fell 77 South of N 1/4 P. found stump of org trees. set a cedar Post. set W 1/8 P. on N line. SEP 16 S. 16 E 68  
 Center of sec. found Post and B.M. I made in 1901 or Run W Van 3 W 4200 fell 134 links south of W 1/4 P. found the iron pipe I set in 1901 set 1/8 P. W of center in open marsh and run N. Van 6 W. 4670 fell 29 W of 1/8 P. corrected line south to 2335 and set temp 1/16 P. in NW 1/4. No mark on Post no bearings made

NE cor found N.W. tree ok S.W. tree down marks ok found stumps of the other two trees no marks N.W. Post. Run S. Van 4 E 3643 fell 555 W. of E 1/4 P. found one org tree and stump of the other one. found an over run of 103. proportioned over run and set N 1/8 P. on E line 1585 S of NE cor. Birch 24 S. 3.1 W 23 1/2 corrected line NE cor Dec 15 22. change course 8 1/4 corrected Van 1240.

B. 7  
 P. 121

Book 8  
 Page 1

Dorr's Survey of Sec. \_\_\_\_\_ Town \_\_\_\_\_ Range \_\_\_\_\_ E 4<sup>th</sup> P.M.

var		var		
var	var	var	var	var
var	var	var	var	var
var	var	var	var	var
var	var	var	var	var

U.S. Survey of Sec. \_\_\_\_\_ Town \_\_\_\_\_ Range \_\_\_\_\_ E 4<sup>th</sup> P.M.

var		var		
var	var	var	var	var
var	var	var	var	var
var	var	var	var	var



Book 8  
 Page 48

NW cor. ok. Run E Ua 4 E 97.85 f ell 195. S. of NE cor. found S.W. tree  
 down, and post also NW bearing by Borr. Sugar 108 13 W 1972 Dec 199  
 change course f. 10 = 5.10 E. N 1/4 R Sugar 10 N 1/2 W 17 - W 1/8 P on N Line  
 Birch 14 N 35 E 12 Had to quit no help. Jan 21 1916 1. P.M.  
 NW cor found sep of NE tree marks ok. New Post Run. S. Ua 3 1/2 E.  
 3100 E. end of meginis barn 7750. E + W road cannot find S.W. cor  
 105 63 fell 1277 W of 1/4 R bet 17 + 18. orig trees ok but dead, found a  
 Shortage of 1437. proportioned Shortage and set Temp. S.W. cor. at  
 7042 and 851 1/3 E. of Random. Dec = 1209. change course 656 Ua of Line 1044  
 SE cor found SW tree ok. NE tree down and rotten. NW W 1/2 N 5 1/2 W 7  
 Run. W Ua 4 E 4000 did not find orig. 1/4 R 80.00 did not find orig cor  
 2175 to cents of C + N.W. R.R. 167.18 fell 729 S. of S.W. cor of Sec 7 found  
 post and stumps of 3. orig trees. did not find S.W. of sec 7. found a  
 Shortage of 390. proportioned Shortage and set temp SW cor at 7840 and  
 272 N. of Random. Sprung temp cor on E + W line. N 84 at right angle wit tree  
 line bet S.E. cor of sec 8 + S.W. cor sec 7. Sprung temp cor. on N + S line as  
 corrected bet NW. cor of 8 and 1/4 P. bet 17 + 18. E. at right angles 781 1/2  
 and set post cor to 7-8-17-18. Sugar 10 N 3 1/2 W 22. Set W 1/4 P at 3457 S. of  
 NW. cor and on tree line bet NW + SW corners. 12 S 7 1/2 E 43 Run S. from  
 W 1/4 R Ua 17 E 3546 fell 2 links W of cor. set S 1/8 P on W line. Birch 15 N 6 1/2 W 28 1/2  
 E. from W 1/4 R Ua 4 1/2 E 8772. f e 4 L 197 1/2 N of E 1/4 R found W tree ok. New Post  
 Dec = 2513 change course 117 angle at W 1/4 P. is 77 1/2. N. from S 1/4 P Ua 10 E  
 7258 fell 99 W of W N 1/4 R. Dec = 1364. change course 47 Center Hem 15 N 4 E 173  
 Post to N 1/4 P 3552 set 1/8 P. S. of center. Hem 12 N 35 E 10  
 " " S " 3706 Ua 3 E 4157 fell 13 N of 1/8 P corrected line W to 1/8 P  
 " " E " 4377  
 " " W " 4395

Darrs Survey of Sec \_\_\_\_\_ Town \_\_\_\_\_ Range \_\_\_\_\_ E 4<sup>th</sup> P.M.

var		var		
	var		var	
var	var	var	var	var
var	var	var	var	var
var	var	var	var	var
var	var	var	var	var

U.S. Survey of Sec \_\_\_\_\_ Town \_\_\_\_\_ Range \_\_\_\_\_ E 4<sup>th</sup> P.M.

var		var		
var		var		var
var		var		var
var		var		var
var		var		var

Book 8  
Page 2

E 1/4 P found Stumps of Orig. Trees Run W. Van 3/2 E 80.00 set line stakes. did not find W 1/4 P. quit as I could get help to do any more  
 E 1/4 P set flag and one at NE cor. with instrument on line bet. flags found an iron pipe at NE cor and one org tree found dist bet flags to be 4016 W. from NE cor Van 1/2 E 7769 96 S. of Cor found org trees and Post. E 1/8 P on N Line Sugar 16533 E 9. N 1/4 P Sugar 2442 E 18 3/4 W 1/8 P on N Line Sugar 5494 S 71 1/4 W 401 W. from E 1/4 P Van 1/2 E 7503 fell 3 N. of W 1/4 P found SEP of Pine ok. Sugar down marks ok. NEW Sugar 20229 E 49 3/4 N. from W 1/4 P Van 6 E 4003 fell 72 E of NW cor N 1/8 P. Line Sugar 1835 S. Cor. found orig trees Run W. Van 1/2 E 7914 fell 419 S. of SW cor found orig trees. set W 1/8 P on S. Line Elm 16583 1/2 W 37. S 1/4 P Birch 1863 1/2 W 47 set E 1/8 P on S. Line Hem 1535 E 72 1/2 N. from S 1/4 P Van 3 E 7824 fell 40 W. of N 1/4 P. set center of Section Birch 521 1/2 E 53 1/2 Dist. to N 1/4 P 4012 set 1/8 P N of center Sugar 1810 1/2 W 35 1/2 S 1/2 E 3812 S 1/2 E 3935 W 1/2 E 3935 Sugar 12 N 13 1/2 W 66 Sugar 15 S 8 1/2 E 65 Sugar 9 N 62 E 69 3/4 S. from 1/8 P E of center Van 3 E 3909 fell 49 W of 1/8 P W from S 1/8 P on E Line Van 7 W 3955 fell 11 1/2 N of 1/8 P. 1/8 P in S. E. 1/4 of 1/8 P S 6 W 5 1/2 W from N 1/8 P on E Line Van 15 E 3955 fell 34 S. of 1/8 P. S. from E 1/8 P on N Line Van 3 E. 4003 fell 178 E of 1/8 P 1/16 P in NE 1/4 Sugar 12 N 87 1/2 E 18 W. from 1/8 P N of center Van 1/2 E 3751 fell 10 3/4 N of 1/8 P N. from 1/8 P W of center Van 5 E 4020 fell 129 E of 1/8 P 1/16 P in NW 1/4 Birch 24 S. 34 1/2 W 18 corrected all lines run

E 1/4 P found stump of org trees. also post in center of Road NEW Sugar 8 S 49 1/2 W 33 1/2 set post Run W Van 2 1/2 W. 1500 Needle Pads Van 150 W and held that course to W 1/4 P. 7969 fell 21 N of W 1/4 Post corrected line from 4000 E. to E 1/4 P. Oct 16-1902 SW Cor found my B.T.s and post. set me July 9 1901 when I surveyed Sec 23 found at that time org trees both down and near gone marks ok NEW Spruce 4 N 82 1/2 E 27 4000 did not find S 1/4 P. 7780 fell 46 1/4 N. of S. E. cor found stumps of 4 org trees. ok NEW Sugar 14 N 69 1/2 W 29 S 1/4 P Birch 10 S 63 1/2 W 47 N. from S 1/4 P Van 3 1/2 E. 2175 set from 10. course S.W. 5500 center of RR track 80.00 did not find N 1/4 P found the N Line set 500. measured from NE to NW cor. found my random was nearly correct. as I was running this 1/4 line to ascertain if there was trespass on W 1/2 of SE and as there was none I quit SW cor found Post I set 3 days ago. when I found E org tree. it is down marks ok. NEW Spruce 14 N 82 1/2 E 27 August 18 1911 Run N Van 2 1/2 E 3980 fell 47 E of 1/4 P which I set 3 years ago. The W org tree is still here now a stub set S 1/8 P on W Line Spruce 8 N 44 W 11 1/2 1/4 line and set a post on corrected line 4000 W. of E 1/4 P and as N 1/4 P is gone, party interested did not want to go to the expense of restoring it. So I ran N. from S 1/4 P Van 3 E 3996 fell 120 E of stake on corrected E W 1/4 line and 4000 W. of E 1/4 P. as this line is only 7769 between 1/4 Post I set temp. center at 3889. which is only 4 1/2 LKS from my random flag S 1/4 P S E P E 29 1911. E. from W 1/4 P Van 5 1/2 E 2

B. 6  
P. 49  
B. 3  
p 67  
B. 7  
P. 30

Dorris Survey of Sec. Town Range E 4th P.M.

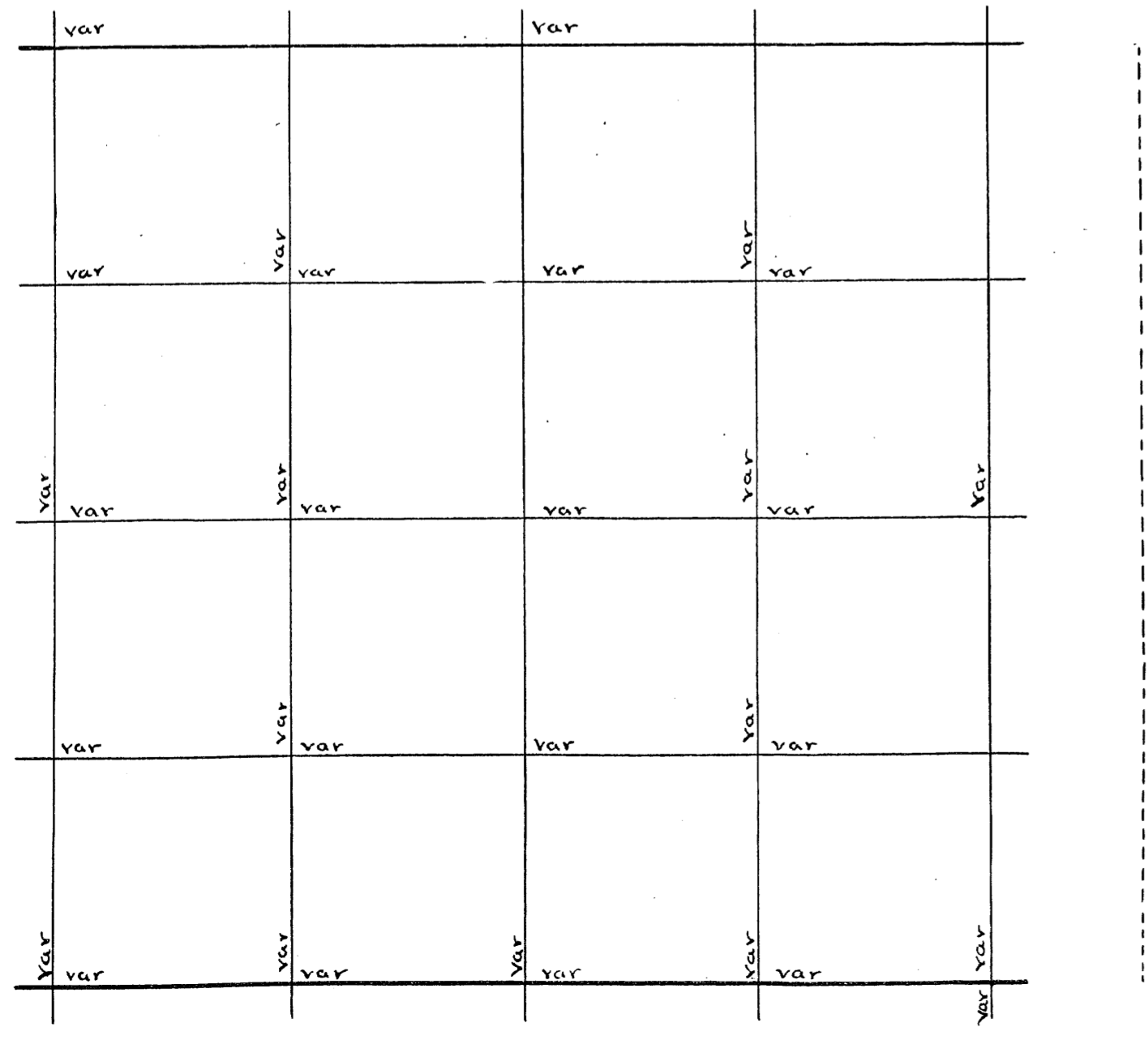

U.S. Survey of Sec. Town Range E 4th P.M.

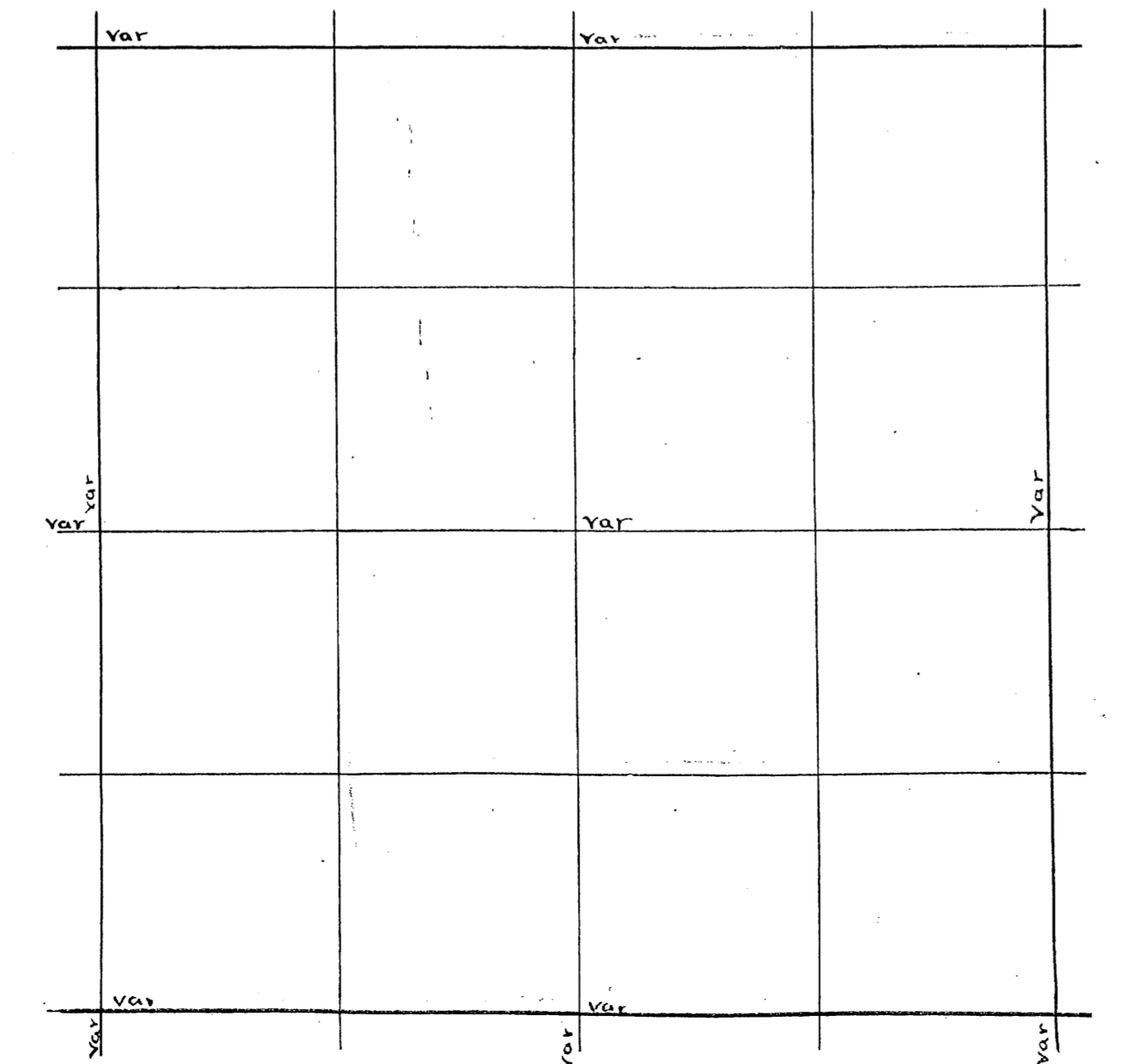

~~NW Cor = See Sec 8 Found SW tree down and post set by Dorr and his son~~  
~~Sum to S 13 N 197 E Var 4 E 97 85 fall run E Var 4 E 97~~  
 NE Cor. found SW tree ok, NE one down and rotten NE W 1/4 N 56 1/2 W 7  
 NW Cor. which set by proportional measurement in June 1916  
 Sugar 10 N 51 E 153 1/2 Run S. Var 145 W 36 66 fall 33 N of 1/4 P on trees  
 " " 8 S 53 1/2 W 153 1/2  
 Set

Survey of road for the town of monico and began at  
 SE cor found post set by Dorr. orig. trees nearly gone, one is a stub  
 A cedar fence post sets where post stood. nothing near for bearings  
 Run W. Var 4 E 400 needs roads Var 2 E 350 Enter Swamp 800 Stream  
 10 runs S. 1250 L 600 Swamp 4700 C + NW RR. 7200 offset S. 156 7951  
 fall 1/2 N of cor = 157 1/2. a stone ok by Dorr. set W 1/8 P on N line. a stone  
 with + on top. N 1/4 P. a stone with + on top. corrected line from C + NW RR  
 E to cor for road

B. 8  
 P. 4

N.B. This reads like Dec 20 T36 NR 11 E instead of  
 T35 NR 11 E. H.C. Lawrence  
 5/4/51

35-11 is in Schaeffer's Top.

Dorr's Survey of Sec \_\_\_\_\_ Town \_\_\_\_\_ Range \_\_\_\_\_ E 4<sup>th</sup> P.M.

var		var		
	var	var	var	
var		var		var
	var	var	var	
var		var		var
	var	var	var	
var		var		var
	var	var	var	
var		var		var

U.S. Survey of Sec \_\_\_\_\_ Town \_\_\_\_\_ Range \_\_\_\_\_ E 4<sup>th</sup> P.M.

var		var		
var		var		var
var		var		var
var		var		var
var		var		var

je 355  
 Sec. 24 Town 35 Range 11 By whom Surveyed B.H. Vaughan  
 Date of Survey Nov 15 1907 copied from Co Plat Book Page

W 1/4 P. both orig. trees in July 1901. Runs N 47 3/2 E which is the course of  
 this line N of W 1/4 P. 1700 Crandon road. at a point where road runs S E  
 and another road runs S. 4050 FELL 115 E. of S.W. cor. found set of W. tree  
 NEW <sup>Sugav 10 N 77 E 79 1/2</sup> 12 N. 69 1/2 W 104 corrected N to 1/4 P. East from S.W. cor.  
 ran 7 W. 4199 fell 252 S. of S 1/4 R. orig. trees ok. set W 1/8 P. on S line  
 No bearings N. From S 1/4 P. ran 13 E. 1250 Crandon road 7830 fell  
 1.83 E. of N 1/4 R. (See S 1/4 R. of 13). E from W 1/4 P. ran 7801. fell 174 1/2  
 N of E 1/4 P. org. trees. Center of Sec. 18 <sup>Bash 16 S 24 W 37</sup>  
 Dist to N 1/4 P. 4090. set 1/8 P. W of center. <sup>Linden 8 N 5 W 3 1/4</sup>  
 S 1/4 3790; South from 1/8 P. W of center <sup>12 S 7 E 53 1/4</sup> ran 3 E 1440. Enter field  
 E 37 1/4. 1600 Leave field 1975 center of road 3920 fell 47  
 W 40 37. W of 1/8 P. corrected lines around W 1/2 SW 1/4  
 Finished Sunday Nov 17, 1907. 8 am 65 years old to day.  
 Aug 15-1911 some one has marked N 1/4 R. and NW cor. my trees are ok  
 have sent form notes. new IL notes have come. Restored the N 1/4 P. and  
 NW cor. N from W 1/4 P. ran 3 1/2 E 4086 fell 63 W of NW cor. set N 1/8 P. on line  
 Open 12 S 37 W 20. E from N 1/8 P. on W line. ran 1 1/2 E 4000 set line stakes  
 and ran S from N 1/4 P. ran 4 E. 4062 fell 45 3/4 W of center. set 1/8 N of  
 center <sup>Sugav 8 N 38 1/2 W 14 1/2</sup> 12 S 22 1/2 W 38 corrected line N to 1/4 R. Picked my random  
 from NW cor. E to 1/4 R. 3905. fell 30 N of N 1/4 P. drove an iron for Post  
 set W 1/8 P. on N line. W Pine 16 N 14 E 6 1/2. Picked up random from 1/8 P. W of center  
 and at 4088 fell 84 E of 1/8 P. Picked up my random from N 1/8 P. on W line. and  
 at 3984 fell 170 1/2 N of 1/8 P. set 1/16 R. in NW 1/4. <sup>Set 18 N 62 1/2 W 3</sup> Bash 10 S 75 1/4 E 23

Book 5  
Page 160

Book 7  
Page 28-29

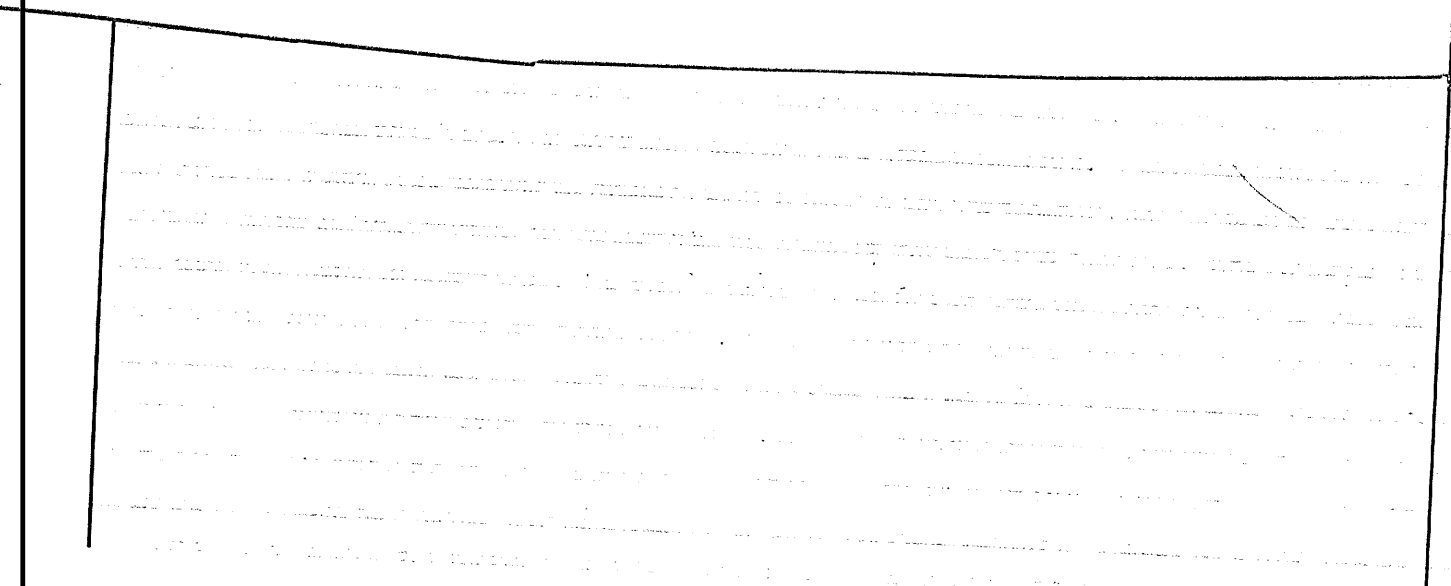

Dorr's Survey of Sec. \_\_\_\_\_ Town \_\_\_\_\_ Range \_\_\_\_\_ E 4th P.M.

var		var		
var	var	var	var	var
var	var	var	var	var
var	var	var	var	var
var	var	var	var	var
var	var	var	var	var

U.S. Survey of Sec. \_\_\_\_\_ Town \_\_\_\_\_ Range \_\_\_\_\_ E 4th P.M.

var		var		
var				var
var			var	
var				var
var				var
var				var

NE Cor (Sec 6 S.E. Cor of 23.) found my 2 bearings made in Nov 1907  
 found orig trees at that time The NEW are Sugar 12 N 69 1/2 E 104  
 1 1/2 x 1 1/2 inches in road for Post Run S. in road uua 13856 to E 1/4 R. found stp at 1  
 cr's tree drove on iron Pin 1 x 3/8 inches for Post NEW Birch 10 S 44 W 111. Set N 1/8 P  
 on E Line in road S.E. Cor. found orig trees gone. There is a road going N+S and  
 W from this cor. a man named Frank Weldner who has lived on NE  
 of 35 for 22 years. swore to where orig Post stood within three feet. Set on iron  
 monument NEWS 41 E 86  
 19 Post 5 49 W 96 West from S.E. Cor uua 30 Win road 4000 did  
 not find S 1/4 P. road turns SW 6650 enter old flowage 8128 fell 90 1/2 S. of SW Cor.  
 found N tree down S. one is a stub. it stands 20 E instead of S. 70 E and it 27 instead  
 37 lks distant. Set Post 4 1/2 ft high nothing for bearings Set S 1/4 P.  
 S 1/4 P. Pine 10 1/2 W 40 1/2. and a Pump Point for Post. Set E 1/8 P. on S Line  
 an iron bolt 1 x 2 1/2 inches for Post nothing for bearings. S. from E 1/4 P uua 2 3/4 E  
 Set Flag at SE Cor 40 77 to Cor set S 1/8 P. on E Line an iron mon: 1 x 1 1/2 inches  
 for Post nothing for bearings. N. from S 1/4 P. uua 2 E. 8167 fell 208 1/2 W. of N 1/4 R  
 Found orig trees ok. W from N 1/4 R uua 15 W 3300 enter old flowage. 4005 fell 20 1/2  
 S of NW Cor ok. W from N 1/4 R uua 15 W 4005 fell 20 1/2 S. of NE Cor. ok South from NW:  
 Cor. uua 30 E 900 leave old flowage. of Wolf Creek. 1000 enter Swamp. 3000 leave Swamp  
 5675 enter cedar swamp 8038 fell 8 E of Cor. orig trees did not find W 1/4 R. set NEW  
 W 1/4 P. Pine 12 N 19 1/2 W 86  
 W 1/4 R. " 18 S 71 1/2 E 283 1/4 W. from E 1/4 P. uua 4 E 7956 fell 511 S. of W 1/4 Post  
 Center of Sec 25 Sugar 14 N 35 E 34 Dist: to N 1/4 P 412  
 W 1/4 R. " 24 W 27  
 1/8 P N of center W Pine 10 N 61 E 28 1/2 " " " 4005  
 " S " " Birch 8 N 1/2 E 17 1/2 " " " 3935  
 " E " " spur 10 N 85 1/2 W 42 1/2 " " " 4021  
 " W " " W. Pine 18 N 38 1/2 E 31 3/4 E. from N 1/4 R uua 3 1/2 W 3949 to Flag at NE Cor  
 E 1/8 P. on N Line an iron bolt with Stone on top N. from 1/8 P. of center uua 1/2 E. 4086  
 Fell 19 1/2 E of 1/8 P. E from 1/8 P. N of center uua 20 S W 3946. fell 18 S of 1/8 P. set  
 1116 P. in NE 1/4 No bearings Post sets 38 links W and 40 lks N of tree in creek bottom  
 South from 1/8 P. E. of center uua 13 E 4006 fell 9 W. of 1/8 P. W. from S 1/4 P. on E Line uua 3 1/2 W  
 4008 fell 29 3/4 N of 1/8 P. set 1/4 P. in SE 1/4 in creek bottom nothing for bearings.  
 Course of Line from S.E. Cor to E 1/4 R is 345 E Course of W Line is 30 W E  
 " " " " " N of 1/4 P " 115 " Finished Nov 10. 1914  
 " " " " " NE to N 1/4 R " 330 W This section was surveyed under the  
 " " " " " N 1/4 R W. E. Cor " 30 W Provisions of Sec. 827 R.S.  
 " " " " " S. Line is " 106 W  
 " " " " " N 48 1/4 Line " 20 E  
 " " " " " E & W " 30 E

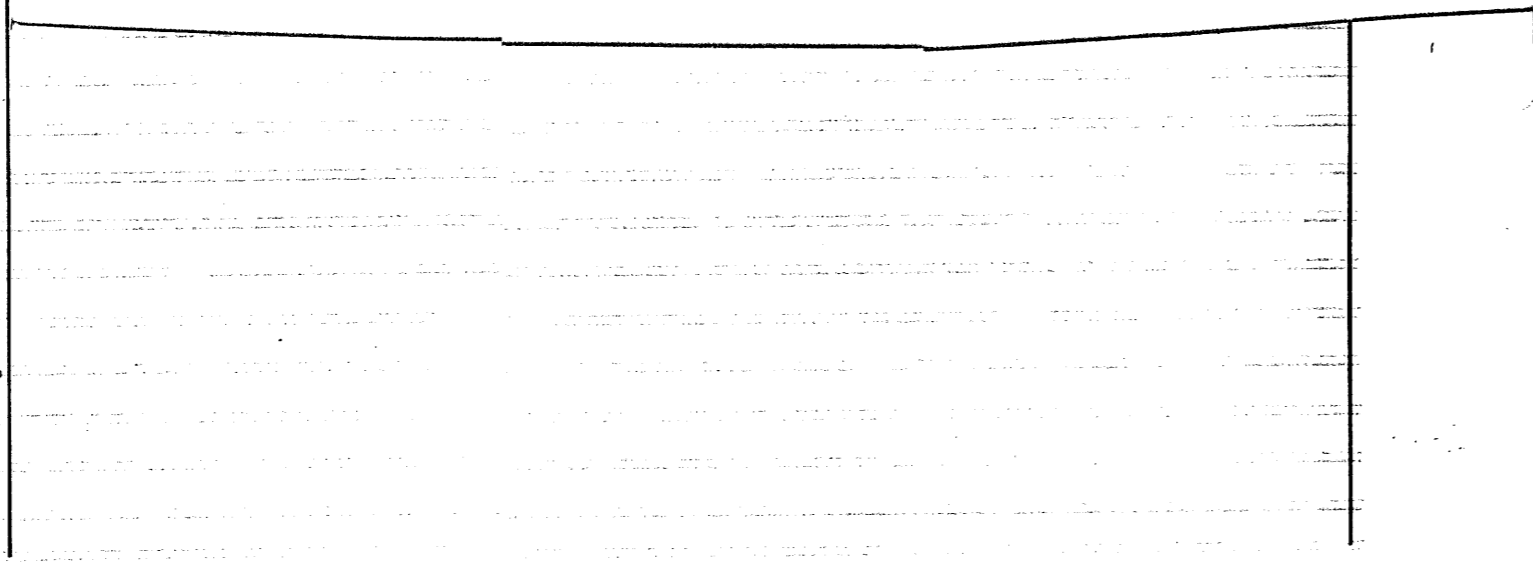

Dorr's Survey of Sec. \_\_\_\_\_ Town \_\_\_\_\_ Range \_\_\_\_\_ E 4<sup>th</sup> P.M.

Var		Var		
Var	Var	Var	Var	Var
Var	Var	Var	Var	Var
Var	Var	Var	Var	Var
Var	Var	Var	Var	Var

U.S. Survey of Sec. \_\_\_\_\_ Town \_\_\_\_\_ Range \_\_\_\_\_ E 4<sup>th</sup> P.M.

Var		Var		
Var		Var		Var
Var		Var		Var

Sec 9 Town 35 Range 11 By whom Surveyed L.H. Vaughan  
Date of Survey NOV 21 1906 copied from Original Book no 5 Page 96

Sec 31 Town 35 Range 11 By whom Surveyed L.H. Vaughan  
Date of Survey June 3 1910 copied from Co Plat Book Page \_\_\_\_\_

SW cor is gone. Began at 1/4 P bet Sec 31 & 32. found W tree OK  
Run N. var to 4000 offset W 227 1/2 and run N var 315 E which is course  
of Eru line from 1/4 P bet 31 & 32. 7958 fell 720 W of Cor to 19.20. 29.30  
found S.E. tree and set of SW tree. marks plain. also found Post found a  
shortage of 42 links set temp cor at 3986 and 2.40 E. W from Temp cor  
var 1/2 E 2874 fell 101 N of 1/4 Post bet 32 & 31 corrected random and  
prolonged line E from temp cor 4054 fell 71 1/2 N of 1/4 P bet 29 & 32  
looked a long time for SW cor, had John Rice and August Applecamp  
come and assist me as they bot claimed they knew it was, but they  
did not agree within 20 rods. set temp on E & W. line at 3436 1/2 E of 1/4 P  
bet 31 & 32 and 3466 1/2 W of 1/4 P bet 29 & 32 whole dist bet these 1/4 Posts is  
6928. Sprung Temp on N & S line E 87 1/2 + set SW cor. Birch to N 83 E 51  
set S 1/4 P. on W line HEN 10 57 1/2 W 20 The W 1/4 P on S line is 1733 1/4 E of  
SW cor but it is too dark to set it as it should be, but set as near right  
as I could by moon light

hit 30 and 31

E 1/4 P. W tree OK Run N. var 45 W. on cutout road.  
3988 fell 29 1/2 W of NE cor which I set by proportional  
measurement NOV 21 - 1906. Birch to N 83 E 51  
E 1/4 P. for road. 10.86 W 43 1/2 Corrected Line S to  
JULY 15 1901 N 1/4 P. found the stump of the Linden org tree This  
stump had no marks but was identified by John Rice and August  
Applecamp. set a small stake near N. wagon track. and run south var  
1 1/2 E. 8 run on this course as John Rice and Dan = said it was  
about the right direction. to S 1/4 Post. 2286 offset W 100. 7119  
offset W. 827. 8134 fell 54 E. of S 1/4 P org trees. 100 + 827 + 54 = 981  
So. at 8134 fell 981 E of 1/4 P. corrected var 6 to W. bet 12.00.  
Corrected Line S. from N 1/4 P. for road for town of Schoepke

Book 6  
Page 141  
Book 3  
Page 62

Dorr's Survey of Sec \_\_\_\_\_ Town \_\_\_\_\_ Range \_\_\_\_\_ E 4<sup>th</sup> P.M.

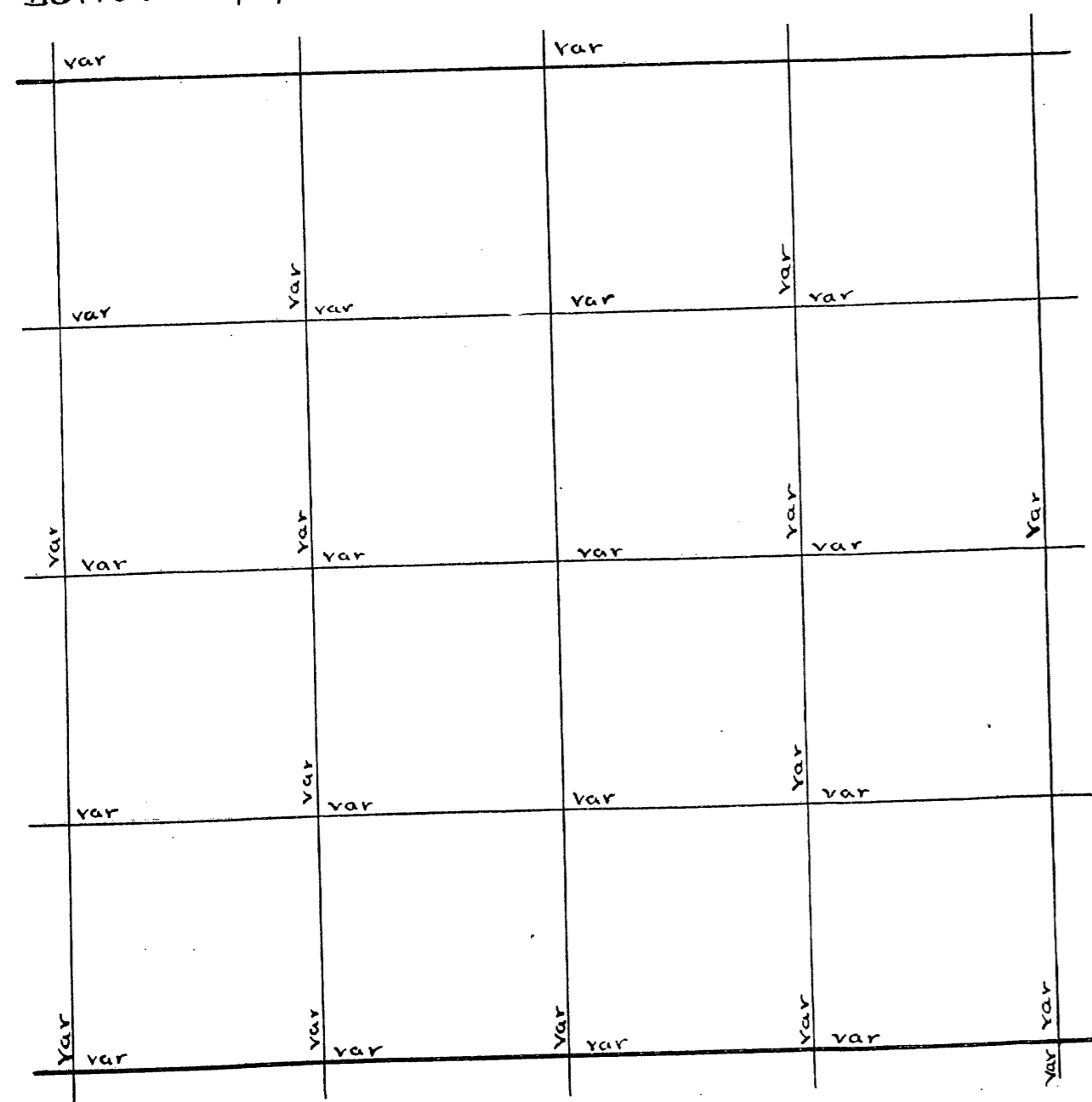

U.S. Survey of Sec \_\_\_\_\_ Town \_\_\_\_\_ Range \_\_\_\_\_ E 4<sup>th</sup> P.M.

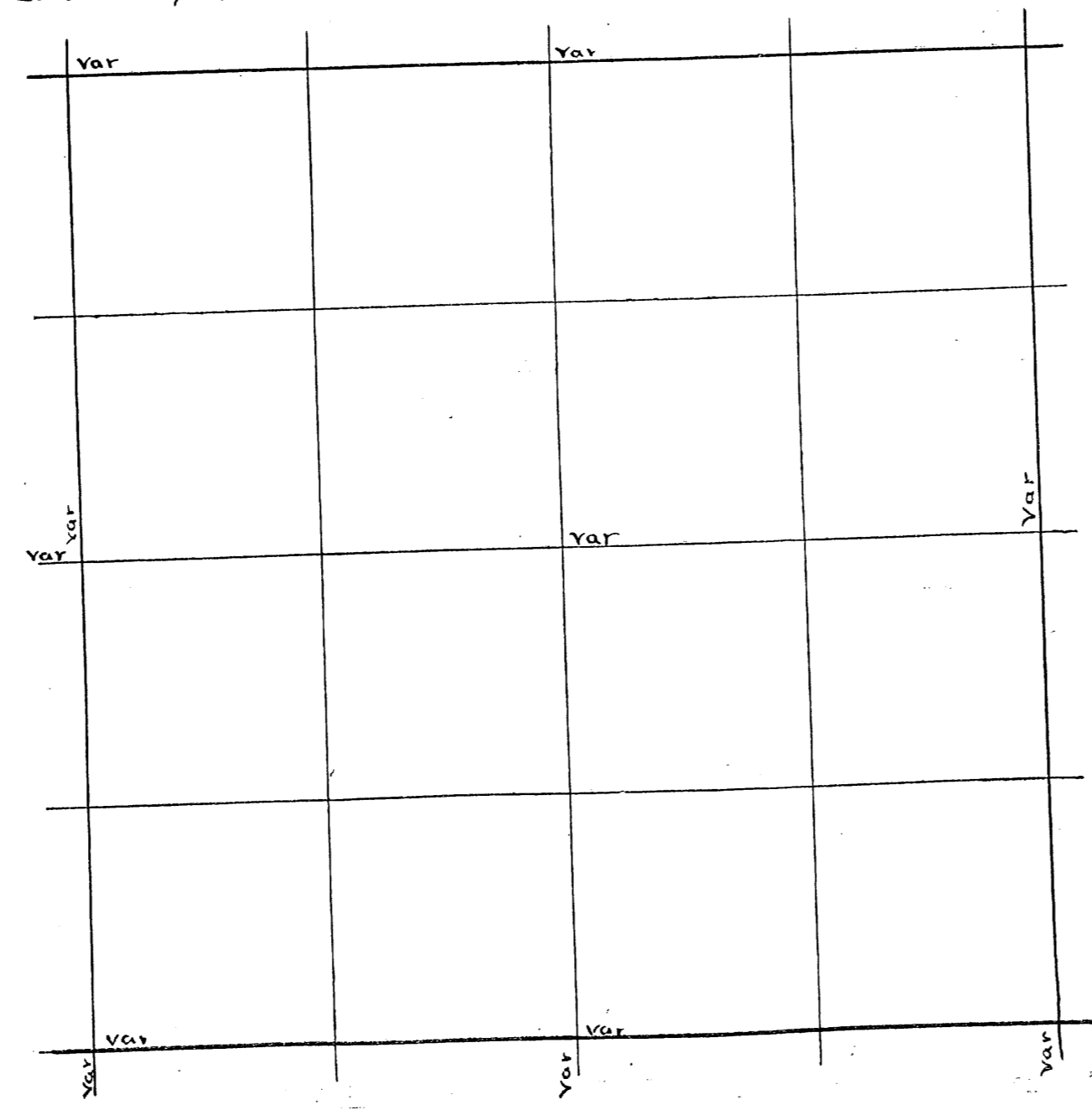

N 1/4 P. Stands in Wagon road and The stump of W Pine (org trees) is grubed out and lies beside road. August apple Camp swears the post was set where it now stands when the original trees were standing. Run S. Var 4° E 780.4 f ell 99. w. of S. 1/4 P. Found one orig tree and stumps of the other one. New Post. W from S 1/4 P. Var 3° E. 4169 f ell 1.95 S of SW cor. found 2 org trees. but they do not agree with the Govt field notes. The B.T. on one has been cut out and looks as if it was done at time tree was marked. it is a Birch and Govt notes calls for a pine. The other is a Hemlock and is larger than Govt notes. call for neither does it face with Post. and course and distance is wrong. But as this Post has been recognized as the tree core and no other can be found I will use it. Run N. Var 2 1/2 E. on Somones random 7912 f ell 184 E. of NW. Cor found one orig tree down. and one marked by someone, it was down set new Post from org tree and stump of the other orig tree. Set N 1/8 R on W line. no bearings. 862 W 1/4 Post. no bearings. Set S 1/8 R on W line no bearings E. from W 1/4 P. Var 3 1/2 E. 7986 found old line no 1/4 P. on it. 8464 found another old line. found The Birch marked 148. but it does not quite agree with Govt notes. but I am going to use it. 8464 f ell 464 N of this 1/4 P. found The line going S. from this 1/4 P. does not come to S. line at cor. but the one 500 w. does. Set center of sec No bearings Dist to N 1/4 P 3802. Set 1/8 R W of center no bearings S from 1/8 P W of center 4002. cent: Var 4° E 3987 f ell 33 E of 1/8 P which is set E 4387 but no bearings W ent NE cor. found org trees. W 4077 The Birch is ok the other is broken off above marks. This corner agrees with Govt notes in every call. found a corner set by Tom Owens 700 W. The trees and stream does not agree with Govt notes in any call given I found that the E 1/4 P. is on the true line south from NE cor. and is correct.

Dorris Survey of Sec \_\_\_\_\_ Town \_\_\_\_\_ Range \_\_\_\_\_ E 4<sup>th</sup> P.M.

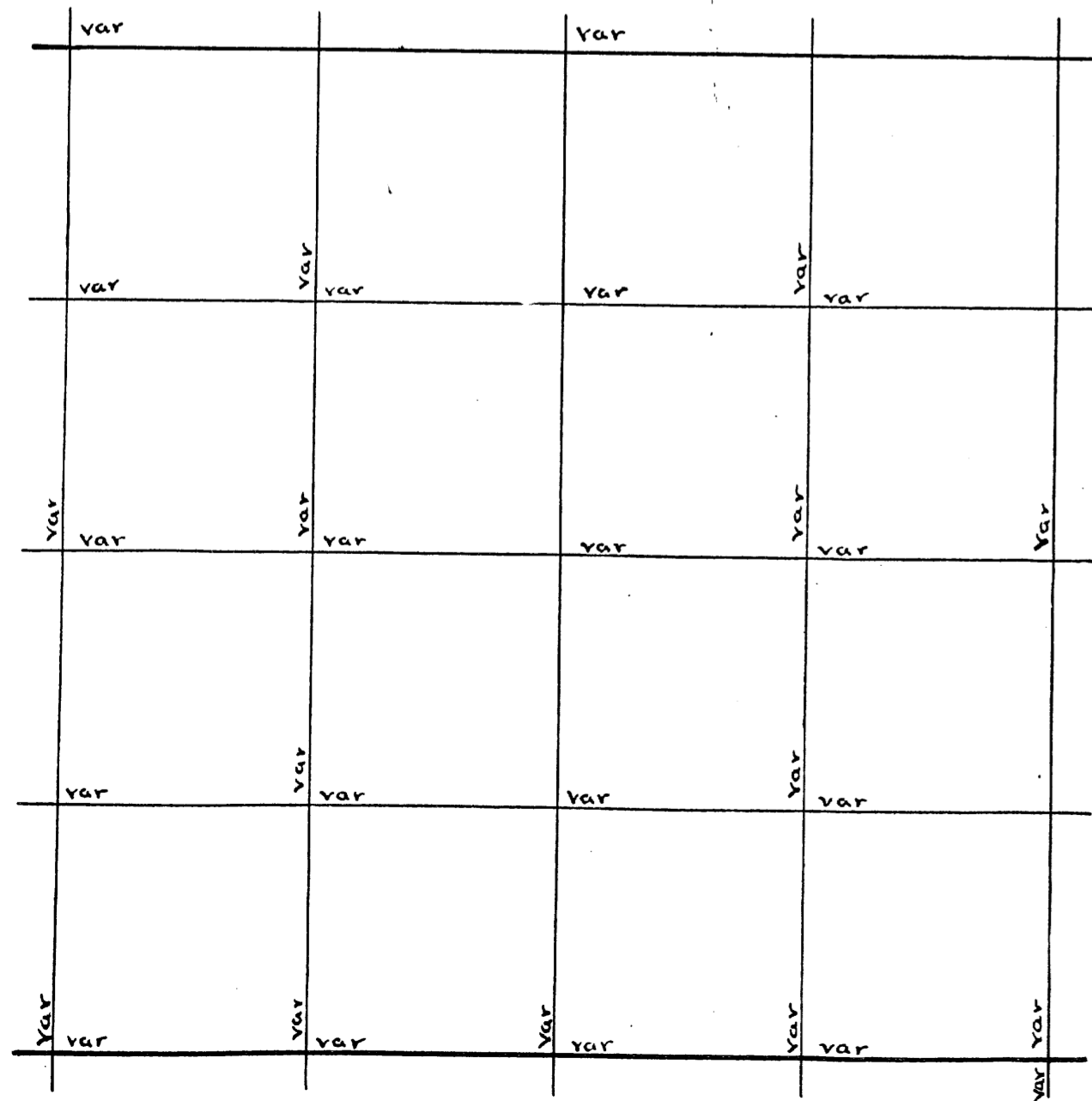

U.S. Survey of Sec \_\_\_\_\_ Town \_\_\_\_\_ Range \_\_\_\_\_ E 4<sup>th</sup> P.M.

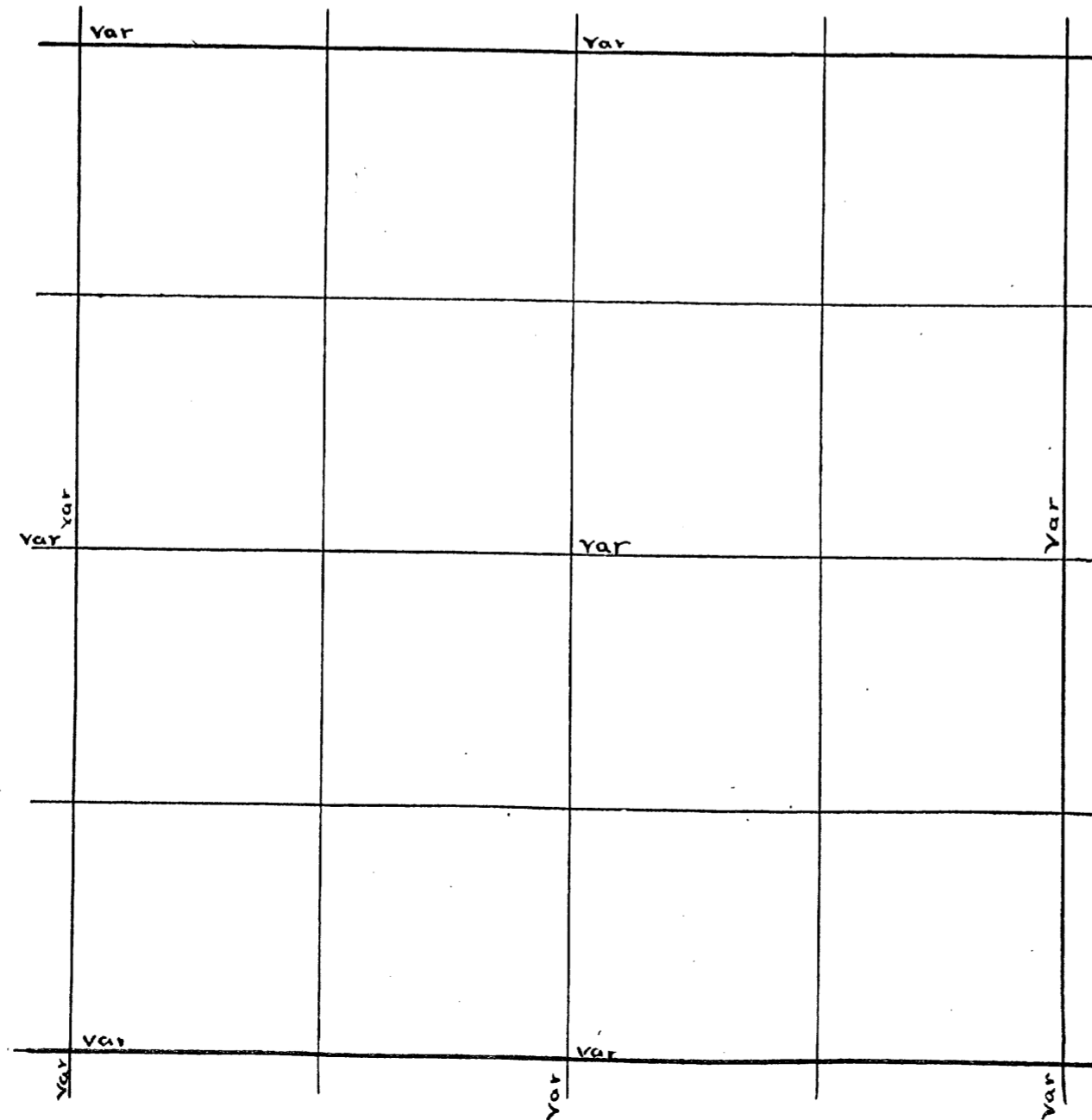

S 1/4 P. Found N.W. org tree ok and set of S.W. tree NEW. Elm 1856872 E. 11  
 Run N var 3 1/2 E at 4000 var 5 1/2 E 7130 fell 6, 13 W of N 1/4 P. found maple  
 ok. Hem gone NEW. Cedar 16 843 W 61 Went S. and set tally 5500 E at right  
 angles to true line set L. alley 4500 in same manner set line stakes  
 both N & S of these tally stakes. Mr Roberts does not care to have the  
 E & W 1/4 line run at present time His homestead house is 150 E of corrected  
 N & S 1/4 line He is on SE NW.

*A point 1.50 chs East of corrected  
 N & S 1/4 line would surely be on the  
 South of NE 1/4 in this case.*

*M. L. Lawrence 5/14/51*

S 1/4 P. Found post set in 1904 from org trees Run E var 5 1/2 E 4150 fell  
 230 S. of SE cor. ok corrected line W to 1/4 P. all in sec 5  
 SEC 4 = SW cor. which set in Dec. 1904 by proportional measurement  
 Run N var 15 1/2 E 4500 off set 781 and changed course 10. 6832 fell  
 33 3/4 E of NW cor found post and 3 org trees found a shortage of  
 922 proportional shortage on 1/4 P. a 35341 fell Pole 10577 1/2 W 34  
 set N 1/8 P on W line. 12884 W 25. sets 18 P on N line Fir 10 S - W 67  
 SW cor. Run E var 3 1/2 W 1775 center of C & N W R R track 3750 LEAVE SWAMP  
 4150 four same ones 1/4 P 40 S. of line 46 enter SWAMP 50.00 LEAVE 12.  
 82.00 enter SWAMP 8361 fell 135 S. of S.E. cor. found my post set in Dec  
 1904. found marks on set of SW tree also set of other tree today Jan 6  
 1907. Found post gone from B.T. made in 1904. Set S 1/4 P. Tam 12S 2 1/2 W 32 1/4  
 corrected U ar 2 W. W 1/4 P. Run E var 30 E 8264 set line stakes and went to  
 S.E. cor. and Run N. var 6 E. 200 LEAVE SWAMP 1100 enter SWAMP 3900  
 LEAVE SWAMP 3200 enter SWAMP 3450 found cedar marked 143.7587 fell  
 502 W of NE cor. found NW tree ok. found a shortage of 133. proportional  
 shortage and set N 1/8 P on E line Tam 4S 63 1/2 W 11 N 1/8 P on E line set E 1/4 P at  
 393 1/2 Cedar N 59 1/2 W 27 1/4 set S 1/8 P on E line Fir 8S 69 W 18 North from S 1/4 P.  
 var 3 1/2 E. 7270 fell 2 1/2 W of N 1/4 P. Picked up E & W random and 87 10 fell 56 N  
 of E 1/4 P. correct U ar 10 E center of sec 5. Tam 14 N 33 1/2 E 14 1/2  
 dist to N 1/4 P 3504 set 1/8 P of center Sugar 2S 5AW 12  
 S 3766 S 4207 E 4203 East from 1/8 P. S. of center var 1 W 4232 fell 2 LK N. of 1/8 P.  
 E. from 1/8 P. N. of center var 1 1/4 E 4226 fell 22 1/2 S of 1/8 P.  
 W 1 1/4 E 4244 fell 29 S of 1/8 P.  
 W S 4226 7 N corrected all  
 lines set Jan 12 1906

Book 5  
 Page 103

Dorris Survey of Sec \_\_\_\_\_ Town \_\_\_\_\_ Range \_\_\_\_\_ E 4<sup>th</sup> P.M.

var		var			
var	var	var	var	var	var
var	var	var	var	var	var
var	var	var	var	var	var
var	var	var	var	var	var

U.S. Survey of Sec \_\_\_\_\_ Town \_\_\_\_\_ Range \_\_\_\_\_ E 4<sup>th</sup> P.M.

var		var			
var		var			var
var		var			var
var		var			var
var		var			var



Center of Sec. Set by Dorr found his Post and B<sup>1</sup> Run N Uca 4<sup>th</sup> E  
 1370 some ones 1/8 R 13 E. of line no marks, 3385 fell 1/8 W of N 1/4 Post.  
 Found S org tree - set P. Set NEW Post. found a shortage of 48 1/4 proportioned  
 Shortage and set 1/8 N. of cent at 1772. Hem 10 N 5 3/4 E 10 1/2  
 W from 1/8 P. N. of Cent Uca 3<sup>th</sup> E 1500 enter same swamp. 3070 enter wet marsh  
 3189 over wet marsh. 1100 Uca 1<sup>st</sup> E 1500 fell 253 S. of 1/8 P. which set  
 as follows. Went to NW Cor. found set of y Pine ok. The Birch is ok but dead  
 found set of Spruce marks gone. The course and dist. to pine is ok but the course  
 and dist. to Birch and Spruce reversed. That is, take the course given for  
 the dist. given and vice versa and they check up ok. set new Post and  
 Run South Uca 3<sup>th</sup> W 500 enter swamp 2967 fell 216 W of W 1/4 P. New Post orig trees  
 found a shortage of 76 1/4 proportioned Shortage, and set N 78 P on W line at  
 W Pine 18 S 60 1/2 W 155  
 Spruce 4 N 48 E 38 corrected Line E 2000. Went to center again and took Dorr's B<sup>1</sup>  
 Tamo 12 S 23 W 20  
 W Pine 12 S 41 E 8 1/2. Run W. Uca 1<sup>st</sup> W 2500 Logging RR track 3250 enter wet marsh  
 and set Yam 3657 over same 5190 fell 11 S. of W 1/4 P. org set. Set 1/8 P. west of center  
 W Pine 15 S 41 E 6 1/2. N. from 1/8 P. W of cent. Uca 2<sup>nd</sup> E 1400 enter wet marsh  
 3200 set line stakes. could not find 1/8 P. of town line, dam in a wet boggy marsh  
 cannot run town line at present. water is two feet deep, and set 1/4 P. in NW 1/4 on  
 1177 corrected E W 1/8 line, found at 1680 fell 44 E. of 1/8 P. no bearings  
 Went to center and run E Uca 1<sup>st</sup> W 4237 fell 21 N. of E 1/4 P. found one orig tree new Post  
 NEW CEDAR 7 N 45 W 48 1/2. N from E 1/4 P. Uca 5<sup>th</sup> E 3550 fell 102 W of NE cor. found 3 B<sup>1</sup>  
 Spruce gone. set N 78 P on E line 125 37 W 2 1/2 W from N 1/8 P. on E line Uca 0  
 4228 fell 22 N of 1/8 P. corrected line E to 214. found my old at this point and  
 did not have to run N 4 S 1/8 line South from Cent. Uca 3 3/4 E 3941 fell 1 1/2 E of  
 Dorr's 1/4 P. SE 1/8 P. S. of Cent spruce 10 N 5 1/2 E 17 SW Cor. found Post etc. Run N Uca 2<sup>nd</sup> E  
 4045 fell 136 W of W 1/4 P. set 1/8 P. on W line Birch 10 S 8 1/2 W 4 3/4 West from 1/8 P. South  
 of Cent. Uca 1/2 E 3000 L care Swamp. 5150 stream 20 runs S. 5297 fell 115 S of 1/8 P.  
 corrected. Line west to 3150. South from 1/8 P. W. of Cent. Uca 2<sup>nd</sup> E 3975 fell 30 E  
 of 1/8 P. set 1/16 P. in SW 1/4 W. Pine 18 S 4 1/2 E 26 1/2 corrected line to 1/8 P.  
 finished Oct 31 1906. June 25 1913 N. from SE Cor. ok Uca 3 1/2 E 3905 fell  
 1113 E of E 1/4 P. as left it in 1906 N from E 1/4 P. Uca 3 1/4 E 1899 fell 3/4  
 of a Link W of 1/8 P. ok 3550 NE cor. corrected line from E 1/4 P. S. to cor.

Dorr's Survey of Sec. \_\_\_\_\_ Town \_\_\_\_\_ Range \_\_\_\_\_ E 4<sup>th</sup> P.M.

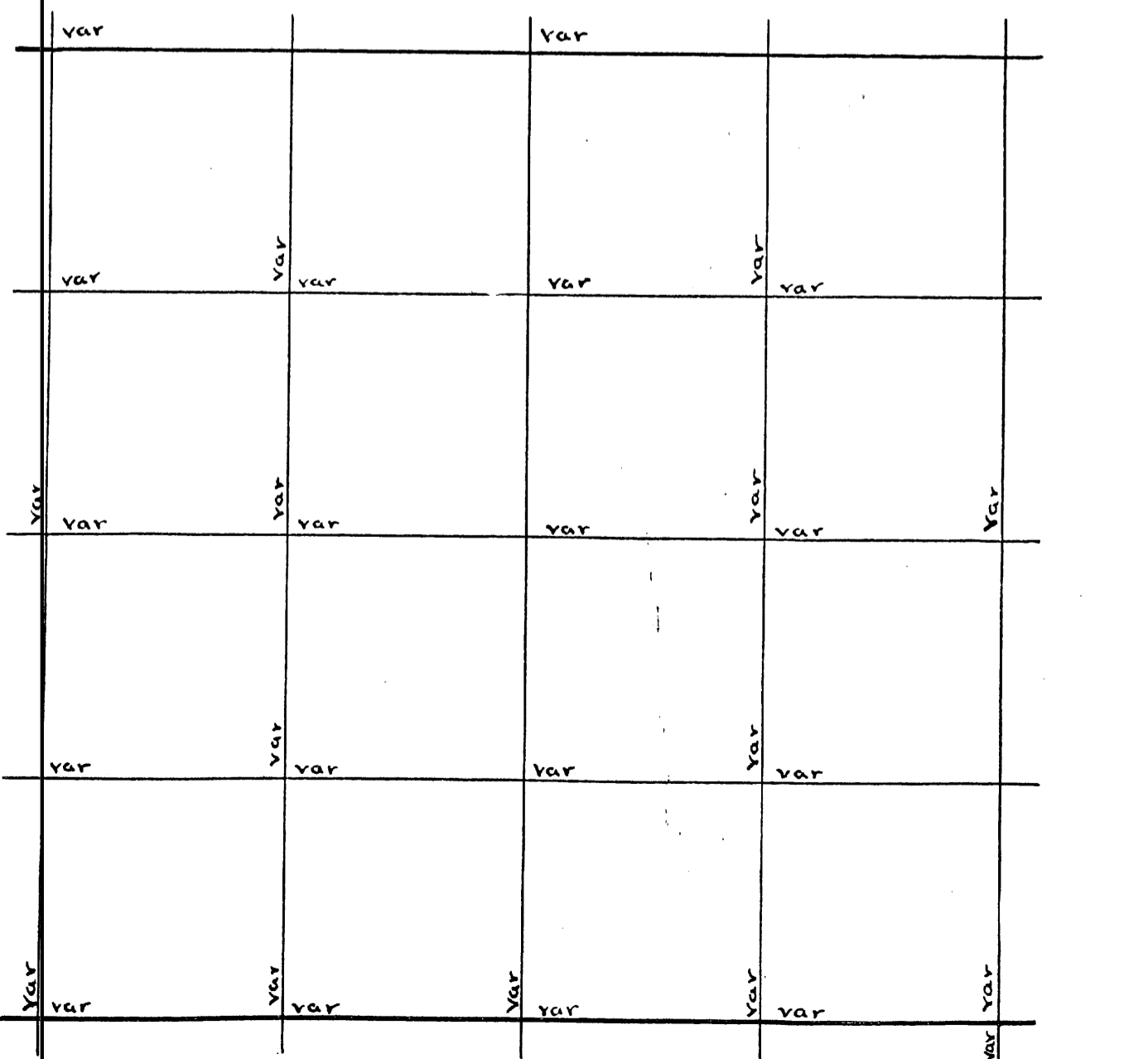

NE Cor. Orig. Lyces NEW Post Run West Uca 3<sup>rd</sup> E 4394 fell 79 S of 1/4 P. set  
 by Dorr for 10 S 36 1/2 E 13. set E 1/8 P. on N. line 10 S. 24 1/2 W 28 South from E  
 1/8 P. on N. line Uca 8<sup>th</sup> W (should be 8 E 7700 set line stakes and went to  
 S 1/4 P. set by Dorr found his B<sup>1</sup>'s both down Uca 10 S 38 E 36 1/4 made new  
 Cedar 8 N 17 1/2 W 28. found Dorr's Post under wind fall E. from S. 1/4 P. Uca 3 1/2 E  
 4008 fell 26 S. of SE Cor. orig trees. set E 1/8 P. on S. line 10 S 19 E 17  
 Picked up N 4 S 1/8 line and at 7640 S. 40 W of 1/8 P. correct Uca 4<sup>th</sup> W.  
 the reason I run E 1/8 line without seeing 1/8 P. of center is, as the E line  
 is straight, also 1/4 line the 1/8 line must be straight. NE Cor. orig trees  
 NW Cor. orig trees. SW Cor. orig Lyces. SE Cor. orig trees center of Sec.  
 Birch 13 S 12 W 31 3/4 E 1/4 P. Hem 12 N 6 1/2 E 20 1/2  
 Cedar 4 S 28 1/2 W 23 1/2 E 1/4 P. 13 S 26 1/2 E 27. W 1/8 P. orig trees. W 1/8 P. on N line  
 W Pine 20 N 43 1/2 E. N 1/8 P. on W line Sugar 13 N 87 3/4 W 28  
 Sugar 13 N 87 3/4 W 28  
 W Pine 20 N 44 1/2 W 40. 1/8 P. W of center. W Pine 36 N 44 1/2 W 40  
 Dist. from center to N 1/4 P. 3932 Uca 6 1/2 W Uca of E sec. line 6 1/2 W  
 S 44 W 3800  
 B E 4220 Uca 1/8 E 3 1/4 W  
 W 5160  
 Oct 17 1906. N 1/4 P. same as left it. NW Post and 3 orig trees. Run E Uca 3 1/4 E  
 5418 fell 48 3/4 N. of Post. W 1/8 P. on N line 20 N 43 1/2 E 9  
 South from W 1/8 P. on N line Uca 1 E 1801 fell 13 1/2 W of 1/16 P. fear in this Post  
 had been moved proloned line S. 2485 stream 30 runs W. then SW 3953  
 of Dorr's 1/8 P. South from N 1/4 P. Uca 2 1/2 W 2850 stream 30 runs W. then SW 3953  
 fell 4 3/4 W of Dorr's center. set 1/8 P. N. of center 10 N 85 1/2 E 11  
 Oct. 18 1906 W from 1/8 P. N. of center Uca 1 E 5300 fell 8 S. of Dorr's 1/8 P.  
 set 1/16 P. in NW 1/4

Book 5  
 Page 31-32 - 88

U.S. Survey of Sec. \_\_\_\_\_ Town \_\_\_\_\_ Range \_\_\_\_\_ E 4<sup>th</sup> P.M.

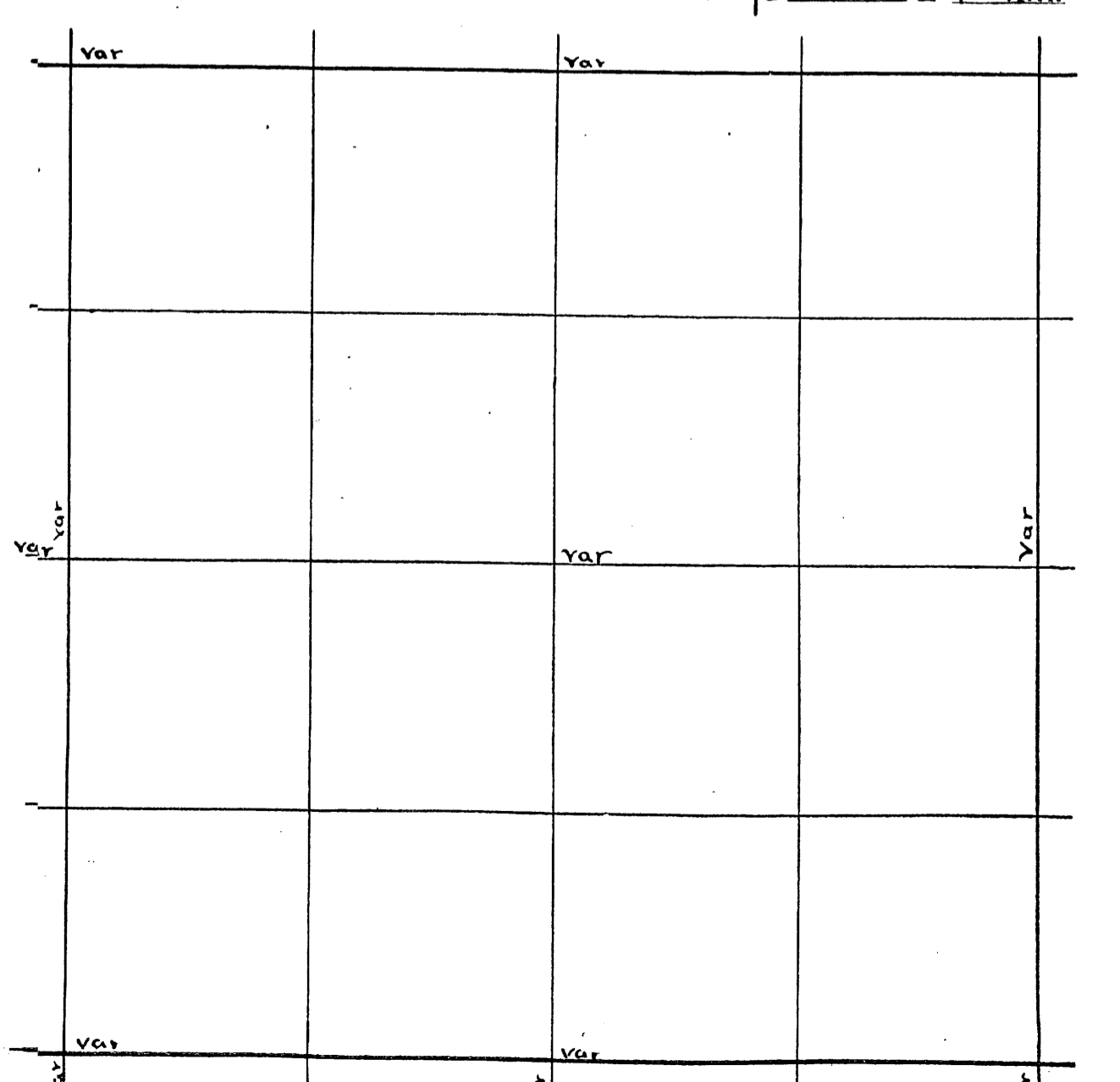

SEE COR. FOUND W. TREE DOWN MARKS OK AND SET OF E. TREE ALSO POST OK  
 found Dorr had set this Post and made new bedding W. Pine 12 N 57 1/2 E 39  
 Run N. Var 3 3/4 3300 Some ones 1/4 R. 180 E of Line. 6600 Some ones cor 360 E  
 9750 C + NW RR. Have not found a cor. mark on this line, have looked very  
 Carefully. 138 Fell 84 E of N. Cor. of Sec 5, found the 2 N. trees OK.  
 SW Tree is a stub 4 feet high SET OF SE Tree OK. found a short log of 1879  
 corrected var. 1 1/2 E Proportioned Shave 990 and set Temp cor. on corrected  
 Line at 70.45 1/2 N of S.E. Cor. N 1/4 P. found the ash ok. maple gone SET OK.  
 NEW B. ash 7 N 85 1/2 W 21. set NEW Post. Run E var 3 1/2 E 4200 Some ones  
 Cor. 80 N. 5850 Center of C + N.W. R.R. track 10.00 Leavt Swamp R 124 1/2  
 fell 562 N of cor to 3-A. 9-10. found SET of org trees with marks ok  
 NEW CEDAR 12 N 79 W 8  
 75 74 E G. set corne to 4-5. 9. 4140 1/2 E of N 1/4 P. and  
 83 05 N. of Cor to 3-A. 9-10. and 68 10 S. of NE cor of Sec 5.  
 Tam 9 N 18 E 16  
 14 5 66 W 14 1/2. course east Line is 315 W. course of Line from N 1/4 P. to  
 NE Cor. is 750 E. set E 1/4 P. Spruce 6 S 22 1/2 W 18 found Graham had set  
 N.E. Cor. and found it 80. to far E and 287. to far N.W. from E 1/4 P. var 4 E  
 10.00 var 3 1/2. 20.00 var 3 81 1/2 fell 135 N. of W 1/4 P. set by Dorr. which is  
 Hem 12 N 62 E 20 1/2  
 13 S. 36 1/2 E 27. S 1/4 P. found orig. Trees. Run N var 2 1/2 E. found Dorr  
 had run this N + S 1/4 Line and corrected it Whole Length of Line is 6690  
 SET CENTER OF SEC 5 WHERE MY E + W 1/4 Line crosses DORR'S Line as  
 corrected B. ash 88 82 W 41 1/4. Distance from center to N 1/4 P. 32.27  
 COURSE OF N + S 1/4 Line is 620 W  
 Hem 7 S 9 E 24  
 118 P. S. of center 10 N 30 W 2 1/4  
 Elm 12 N  
 Birch 16 S 53 E 37  
 W. var 4.78 ← Should be 40.78 W. var  
 E from 1/8 P. S. of center var 5 1/2 E 3930 fell 34 N of S 1/8 P. on E Line  
 Spruce 7 N 30 E 22  
 Cedar 7 N 88 E 9 1/2. West from S 1/4 P. var 5 1/2 E 4040 64 1/2 N of S W cor OK  
 Hem 9 N 13 1/2 E 15  
 W 1/8 P. on S. Line 14 S 31 1/2 E 38 N. from W 1/8 P. on S. Line var 5 1/2 W 3646 1/2  
 fell 69 E. of 1/8 P. Prolonged Line. N. 3400. set Temp 1116 P. in SW 1/4.  
 Jan 3 1907. N 1/4 P. found it as set in 1904. Run W var 4 E 404 fell 42 1/2 S. of  
 NW cor ok. set W 1/8 P. on N. Line Hem 85 59 W 13. S. from W 1/8 P. on N. Line var 6 1/2 W  
 3504 fell 47 W of 1/8 P. June 25 1913. W. from 1/8 P. on E Line on some ones ranom  
 var 13. 10 E. 4063. fell 18 S. of 1/8 P. Hem 10 N 44 1/2 W 8 1/2. West from 1/8 P. of center var 5 1/2 E  
 4058 fell 26 1/2 S. of N 1/8 P. on W Line 10 S 60 1/2 E 27 1/2 N. from N 1/8 P. on W Line var 6 1/4 W  
 1888 fell 82 W of NW cor corrected Line from NW S. to 1/8 P. and then E to 1/8 P.  
 N of center for road to town of morica. Then east on N 1/8 P. on E Line  
 then south to E 1/4 P.

S 1/4 P. set by Dorr. set Post. took his bearings in both  
 Run N. var 4 E 3100 C. + N.W. RR. 3700 Leavt Swamp W Pine 12 S 77 W 30  
 7117 fell 73 2 W. of N 1/4 P. which set Jan 6 1904 Tam 12 S 2 1/2 W 3 1/4  
 W 1/4 P. found Post set in Dec. 1904 W Pine 5 N 18 E 30 Run E var 1 W 3960  
 C + N.W. RR. track. 8975 fell 384 1/2 N of E 1/4 P. which set as follows. went to  
 SE Cor ok and run N var 3 E 3600 enter field 4500 Leavt it. 7330 fell 67 1/2 E  
 OF NE Cor. set this Post in Dec. 1904 from org trees near ground made new BR.  
 Cedar 7 N 79 W 8 Birch 12 S 48 W 47  
 Cedar 12 S 74 E G. set E 1/4 P. 14 S 17 1/2 E 70 Center of Sec 5 Birch 12 S 77 1/2 E 29  
 Dist to N 1/4 P. 3530 corrected Line from center W to W 1/4 P.  
 S 3567 118 P. E of center Cedar 12 N 26 E 20  
 E 4420 var 11 1/2 W 1757 fell 182 W of 1/8 P. set by C. D. Vaughan  
 W 4419 var 4 6 var 40. corrected Line S. to 1/4 P. then E. to  
 Center for road

Book 7  
 Page 68

Book 5  
 Page 103

Book 7  
 Page 101

Dorr's Survey of Sec. \_\_\_\_\_ Town \_\_\_\_\_ Range \_\_\_\_\_ E 4th P.M.

var		var		
var	var	var	var	var
var	var	var	var	var
var	var	var	var	var
var	var	var	var	var

U.S. Survey of Sec. \_\_\_\_\_ Town \_\_\_\_\_ Range \_\_\_\_\_ E 4th P.M.

var		var		
var	var	var	var	var
var	var	var	var	var
var	var	var	var	var

Sec. Town Range By whom Surveyed  
Date of Survey copied from Original Book no. Page

Sec. Town Range By whom Surved  
Date of Survey copied from Co Plat Book Page

Large grid area for survey notes, mostly blank.

Dorrs Survey of Sec. Town Range E 4<sup>th</sup> P.M.

var		var		
var	var	var	var	var
var	var	var	var	var
var	var	var	var	var
var	var	var	var	var
var	var	var	var	var

U.S. Survey of Sec. Town Range E 4<sup>th</sup> P.M.

var		var		
var		var		var
var		var		var



Two large rectangular areas with horizontal ruling lines, intended for handwritten notes or descriptions.

Dotts Survey of Sec. Town Range E 4<sup>th</sup> P.M.

var		var		
var	var	var	var	var
var	var	var	var	var
var	var	var	var	var
var	var	var	var	var

U.S. Survey of Sec. Town Range E 4<sup>th</sup> P.M.

var		var		
var		var		var
var		var		var
var		var		var
var		var		var

Sec. 27 Town 36 Range 11 By whom Surveyed D.H. Vaughan  
Date of Survey Dec 27 1909 copied from Original Book no. 6 Page 120

Sec. 28 Town 36 Range 11 By whom Surveyed D.H. Vaughan  
Date of Survey SEPT 2 1901 copied from Co Plat Book Page

SE Cor: found NW tree ok and post set by monsell ok. post is in road.  
Set flag at this cor and at E 1/4 P. OK NEW. <sup>Sugar 10 N 52 E 66</sup> Hem 12 S 15 W 80 1/2 placed  
instrument on line bet<sup>W</sup> flags chained N. 4061 bet<sup>N</sup> flags. S. E. S. 1/8 P.  
on E. Line. <sup>W Pine 18 N 14 W 19</sup> Maple 15 S 50 1/2 W 9 1/2 (Center of see set by monsell)  
West from S 1/8 P. on E. Line var. 4071 found monsell had not set 1/8 P.  
S 1/4 P. found The Birch ok and set<sup>S</sup> of Sugar set flag at Post and  
one at Center. with instrument on line bet<sup>S</sup> flags. Chained S. -  
43 15 bet<sup>S</sup> flags. Set 1/8 P. S. of Center at 2157 1/4 W Pine set 1/8 S. 4 E 7 1/4  
Picked up my Random from S. 1/8 P. on E Line and at 4071 fell 121 S. of 1/8 P.  
1/16 P. in S E 1/4 Sugar 10 S 3 E 11. The center, E 1/4 P. S 1/4 P. are all  
in road. The 1/8 P. S. of cent is 4 feet E of road

S 1/4 P. found orig<sup>W</sup> trees Run E var. 3 1/2 E 40 1/4 fell 223 N. of  
SE Cor. SW tree down found marks, but tree is very rotten.  
found monsell had set a cor<sup>S</sup> by proportional measurement. 500  
E. of true cor<sup>S</sup> and had made<sup>S</sup> B.T. NEW B.T. for true S.E. corner  
are<sup>S</sup> Birch 10 S 38 W 8. N. from E 1/8 P. on S. Line var 3 1/2 E 40 4 fell 22 E  
of 1/8 P. set by the Surveyor who Surveyed road E. from monico  
and as Burns (foreman for Cutright and Russel said he was willing  
to call it good & used it.

B. 3  
p 65-66

Dorr's Survey of Sec. \_\_\_\_\_ Town \_\_\_\_\_ Range \_\_\_\_\_ E 4<sup>th</sup> P.M.

var		var			
var	var	var	var	var	var
var	var	var	var	var	var
var	var	var	var	var	var
var	var	var	var	var	var
var	var	var	var	var	var

U.S. Survey of Sec. \_\_\_\_\_ Town \_\_\_\_\_ Range \_\_\_\_\_ E 4<sup>th</sup> P.M.

var		var			
var	var		var		var
var	var		var		var
var	var		var		var

W 1/4 P. found an iron bolt. It placed here 5 years ago. When I surveyed Rhine Land and Monica Road. Run S. var 2 3/4 E. 1600 Monica creek 25 runs W 435 fells 1/4 link E of SW cor. found org trees. Set S. 1/8 R. on W line 125 3/4 E 2 1/4 W 1/8 P. S of center set by Dorr. Run W var 2 W 37.00 Monica creek crossed it 4 times 50 fells 210 N of 1/8 P. Set 1/4 R in SW 1/4 by proportion measurement. Having found an over run of 91 links. E. from W 1/4 P. var 2 W. 4970 fells 158 S. of Dorr's center found an over run of 59 links proportioned over run and set 1/8 P. W of center at 2024 W. of center. nothing near for bearings set a cedar Post 4 X 4 X 36 inches South from 1/8 P. W. of center var 3 1/2 E 2037 1/2 fells 6 1/4 E of 1/8 P. var. corrects line N. to 1/8 P. and E. to 1/8 P. SE COR. found Post set by Dorr from org trees. Set Log at E 1/4 P. and SE cor. with instrument on line bet. Flays chains N. var 3 E 39.71 to E 1/4 P. Surveyed a piece of land for John Green commencing at a Post which stands on E line 146 chains South of E 1/4 P. The line E N. 59.15 W 10.63 chains to Monica road

SE. Cor found post set by Dorr. from org bearings which are all gone but the Sugar which stands NW. and is ok. Run W. var 3 1/2 E 850 Enter Swamp 2000 Leave Swamp 4800 Enter Swamp 8158 fells 290 S. of SE Cor orig trees. There was a road cut out on this line about 25 years ago 3 of 66 wide. the bearings at 1/4 were obliterated  
 HEMLOCK 16 SUGAR 14  
 SET E 1/8 P. W. Birch 16 S 19 1/2 E 25 1/2 S 1/4 P. 10 S 45 W 21  
 N 1/4 P. found Birch ok maple down. marks ok Run S. var 3 1/2 E 8395 fells 5.21 E of S 1/4 P.

B. 5  
 P. 85

Dorr's Survey of Sec. \_\_\_\_\_ Town \_\_\_\_\_ Range \_\_\_\_\_ E 4th P.M.

var		var		
var	var	var	var	var
var	var	var	var	var
var	var	var	var	var
var	var	var	var	var

U.S. Survey of Sec. \_\_\_\_\_ Town \_\_\_\_\_ Range \_\_\_\_\_ E 4th P.M.

var		var		
var		var		var
var		var		var
var		var		var
var		var		var

Sec. 3 Town 37 Range 11 By whom Surveyed B.H. Vaughan  
Date of Survey May 22 1910 copied from Original Book no. 6 Page 139

Sec. 4 Town 37 Range 11 By whom Surveyed B.H. Vaughan  
Date of Survey May 17 1910 copied from Co Plat Book Page \_\_\_\_\_

me on S side of Lake on W line found Pinok spree down  
 SEP. OK. Run N Var 5 1/2 E. 1937 over Lake to island near E side.  
 2007 Leave island 38.99 over Lake. 4700 Enter Swamp 6729 Fell  
 311 W of NW cor (see sec 4) corrected line south to Lak and set  
 Tam 8 N 11 W 3 1/2 E from W 1/4 8000 set line stake no 148 here SW cor  
 is gone found a new random from S 1/4 P of sec 4. running E and on  
 from me on S side of Lake going S. to cor of 9. 10-15-16 and SW cor was  
 by proportional measure ment and is correct. S of Chain E on Random  
 from S 1/4 R of sec 4. 119.18 and found sufficient evidence of S E cor. It  
 is about 30 feet N of R.R. track and 90 N of Random. no things <sup>for</sup> set  
 E 1/8 P on S line. Set S 1/4 R North from S E cor var 5 E. 8171 fell  
 187 W of N cor found 9 trees down and quite rotten They are not  
 the kind called in "out" notes. which call for Tam. and there is no  
 Tam. along the N line for along distances and I am sure the  
 4.08 trees I have found is the orig. corner. found an over run  
 of 2.75 proportioned over run and set E 1/4 P. at 4139 post sets in a  
 hole nothing for bearings. set S 1/8 P on E line. Hem 12 S 89 1/2 W 11 1/2  
 SW cor OK N+S but to far W. The distance from SW cor # sec 4 to S E  
 cor 4. 3. 15 118 95 a share of 123 proportioned shortage and set cor  
 to 3-4-9-10. set S 1/4 P 3968 E of SW cor and S.W. cor is same  
 distance E of S 1/4 P of sec 4. S. E. cor " 8 S 46 W 12 1/2  
 S 1/4 P spruce 85 1 W 24 N from S 1/4 P var 4 E on an offset of 27. W. 8180  
 339 W. of 1/4 P. OK. Picked up rand. from W 1/4 P 8079 fell 5 LKS S. of E 1/4 P  
 Cedav 14 N 76 42  
 Centre of sec 4 Tam set 15 S 28 1/2 E 21 1/2 set 1/8 P. S. of center cedav 15 S 28 1/2 E  
 Dist to N 1/4 P 3375 1/2 E from 1/8 P. S. of center var 16 W 3862 fell 4555 of 1/4 P  
 cedav 9 N 44 1/2 E 30  
 S. 4804 1/2 E 1/8 P. on S. line Tam 16 S 57 1/2 W 23 N from E 1/8 on S. line  
 E. 3834 1/2 var 220 E 4472 fell 8 1/2 E of 1/8 R which is 19 1/2 E of cent  
 more to N 84 W 21 1/2  
 W. 4267 1/2 1/8 P of center Birch 7 S 9 E 18 1/2 set 1/16 Post in S E 1/4  
 maple 15 N 53 1/2 E 4 Birch 8 N 21 1/2 W 6 1/2  
 Birch 15 S 25 W 22 1/2 set 1/8 P. W. of center sugar 6 S 41 E 51 1/2 N. from 1/8 W of center  
 var 2. 25 E. 950 Leave Pile slashing 3191 fell 86 E of 1/8 R on Town line. 2027 1/2 W  
 of N 1/4 P. and 548 1/2 S. of rand.

Went to what is said to be the SW cor but found no good reason to say it is  
 found a new random going E. var 4 1/2 E chained E. 4071 fell 105 N of S 1/4 P  
 found a new random from cor to 8-9-16-17 found dist. is 8242 and 1519  
 E of supposed cor W from this cor var 4 E 6975 E N W RR 8181 fell  
 122 S. of cor to 5-6-7-8. Found sugar down marks OK NEW Hem 15 S 78 1/2 E 26 1/2  
 whole dist. bet S 1/4 P. of 4 and SW cor of 5 122.58. an overrun  
 of 219 proportioned overrun and set Temp cor 4081 W of S 1/4 P.  
 and 8180 E. of SW cor of 5. North from Temp cor var 6 E 8000 set  
 line stake and went to NW cor of sec 5. which stands near W line  
 of right of way of E N W R.R. bearings are gone but Post is OK. Run E var 4 3/4 E  
 3995 fell 9 S of 1/4 R found stumps of orig trees. Re marked the Birch  
 still E. on same line and course 8000 No cor 120.00 No 74. 20878 fell 715  
 N of 1/4 P on N line of sec 3. found maple OK and roots of fir found the  
 dist. from N 1/4 P. of 5 to N 1/4 P. of 3 17019. and my departure is 7.24 DEC. 4254  
 found an over run of 10.19. Each 1/2 mile gains 2.55 set cor to 3-4-33-34 at 4255  
 W of N 1/4 P. of 3. and 543 S. of Random. Spruce 35 40 E 18  
 Tam 7 N 19 1/2 W 18 1/2 7 S 20 1/2 E 7 1/2 cor to 45-32-33 Birch main Post Picked up my random bet  
 445 and at 8693 fell 231 E of cor. found an over run of 703 proportioned  
 over run. and set W 1/4 P. at 4352. and 155 W of Random. Hem 12 W 5 E 18 1/2  
 N 1/4 P. on W line at 6528 + 173 1/2 W of Random. Spruce 6 N 79 E 90 1/4  
 at 2176 and 573 1/2 W of Random. 12 S 23 1/2 W 20 SW Cor 15 Spruce 11 S 1 E 3

B. 6  
P 137

Dorr's Survey of Sec \_\_\_\_\_ Town \_\_\_\_\_ Range \_\_\_\_\_ E 4<sup>th</sup> P.M.

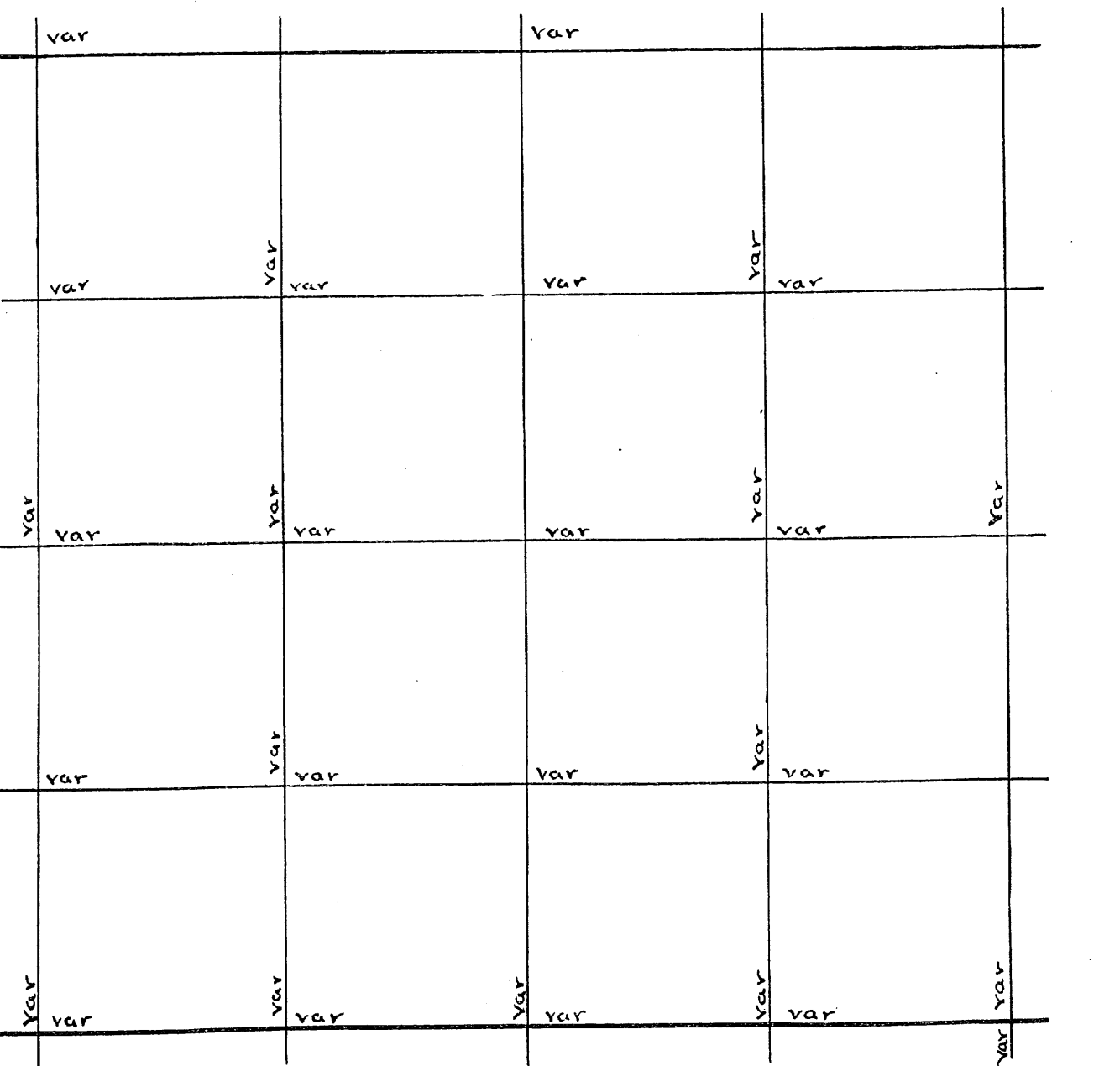

U.S. Survey of Sec \_\_\_\_\_ Town \_\_\_\_\_ Range \_\_\_\_\_ E 4<sup>th</sup> P.M.

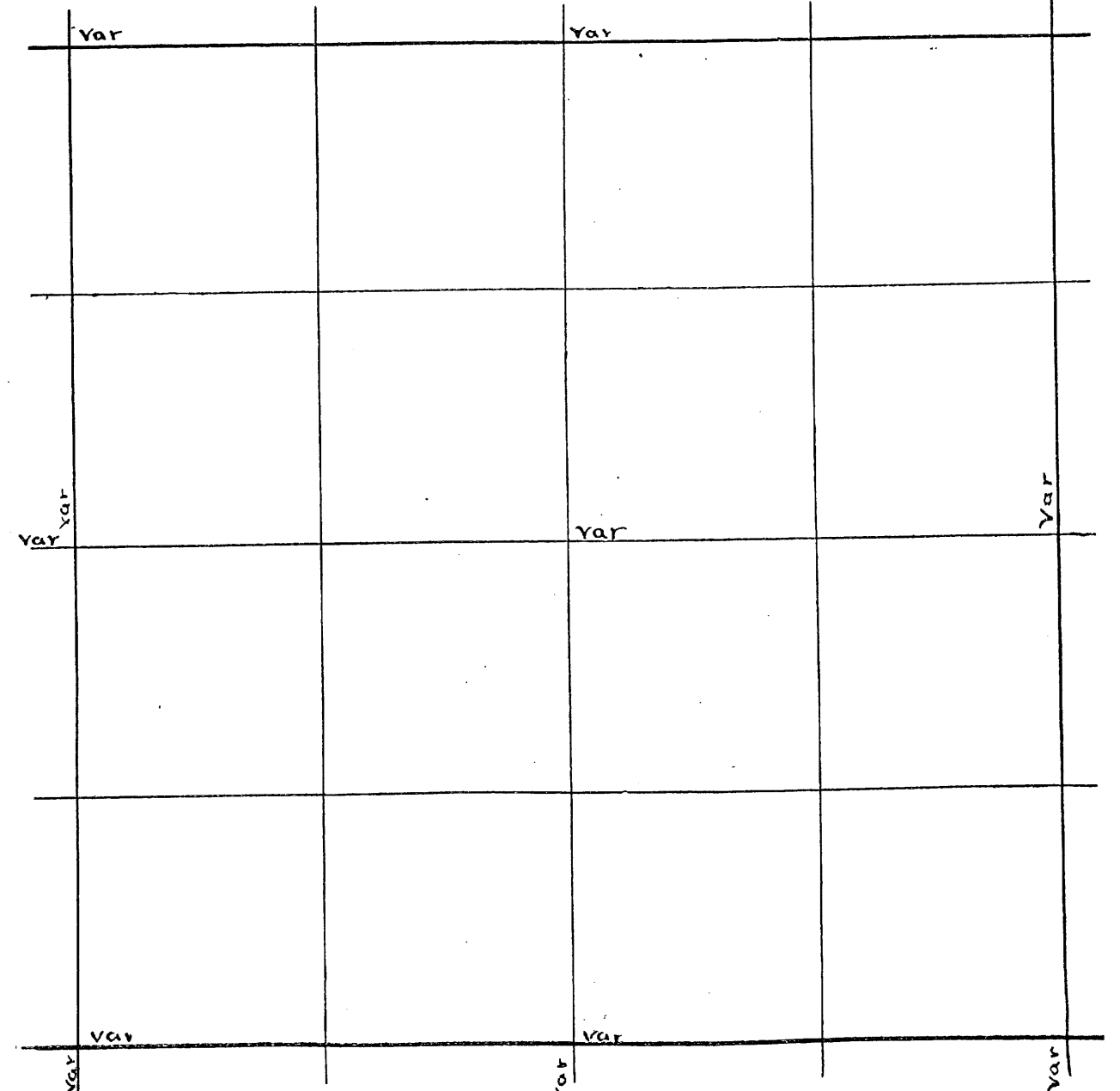



Sec. Town Range By whom Surveyed  
Date of Survey copied from Original Book no Page

Sec. Town Range By whom Surveyed  
Date of Survey copied from Co Plat Book Page

Dorr's Survey of Sec. Town Range E 4<sup>th</sup> P.M.

var		var		
var	var	var	var	var
var	var	var	var	var
var	var	var	var	var
var	var	var	var	var
var	var	var	var	var

U.S. Survey of Sec. Town Range E 4<sup>th</sup> P.M.

var		var		
var		var		var
var		var		var

Sec. 18 Town 37 Range 11 By whom Surveyed D.H. Vaughan  
Date of Survey NOV 1898 copied from Original Book no 2 Page 69-70

Sec. 19 Town 37 Range 11 By whom Surveyed D.H. Vaughan  
Date of Survey NOV 20 1898 copied from Co Plat Book Page

SW Cor. Org Trees. Run N. var 2° W 4047 f ell 277 E. of W 1/4 P. org trees  
S 1/8 Post on W Line Birch 118 31 f 3 1/2 E. from W 1/4 P. var 1 1/2 E. 9232 f ell  
10. S. of E 1/4 P. org trees. South from N 1/4 P. ok. var 1° E 7964 Hie S 1/4 P.  
Set center of Sec. 11 12 N. 10 W 70 Dist. to N. 1/4 P. 3951  
Set 1/8 P. of center maple 9 N 50 W 22 3/4 " " " " 4018  
" " " " W Pine 14 N 80 W 8 1/4 " " " " 3876  
" " " " W Pine 8 N 34 1/2 W 22 " " " " 5356  
East from S 1/8 P. on W Line var 1.4052 12 f ell 14 N of 1/8 P.

N.W. Cor. Org Trees. Run S. var 115 13 f ell 137 E of 1/4 P. Bel 25430  
Corrected N and found me at 7559 and fell 233 1/2 E. and 3959 N of 1/4 P.  
at 3955 f ell 185 E of W 1/4 P. Notes now read. NW Cor ok Run S var 00  
3955 f ell 185 E of W 1/4 P. found aspen B.T. now a stub. Birch gone NW  
Map 14 1/2 N 44 E 35 " " 12 S 22 W 13. Still S. on random 7559 f ell 233 E of me on S side  
of Lak and 50 Links S. of SW Cor in Lake. found org trees. Set me on N shore of  
Lake at 5411 1/2 Pine 17 N 25 W 8. 3955 org 1/4 P. Set N 1/8 P. on W Line at 1978  
Map 16 10 mch 1 LK  
W Pine 16 S. 18 E 3934. E. from NW Cor var 2° E. 5118 f ell 6 N of N 1/4 P  
Did not find org. but some surveyor had run a line from NW to SW Cor  
and set N 1/4 P. Post was marked. and bearings made S. from N 1/4 P. var 00  
8253 f ell 85 W of 1/4 P. found Post and B.T. but they were made by a surveyor  
who set this 1/4 P. by running from SW Cor to SE Cor and I used it.  
E from W 1/4 P. var 2° E 9506 f ell 94 N. of E 1/4 P. found this Post had been  
ESTABLISHED by same surveyor and in same manner. Set center Tam. 115 55 W 12  
Dist to N 1/4 P. 4020 Set 1/8 P. N of center no trees ma.  
" " S. 4233 " " W " " Birch 14 N 53 W 43  
" " E. 4183 " " N " " W Pine 17 S 35 E 16 1/2  
" " W " 5322 W. from 1/8 P. of Cent var 140 E 5194 f ell 10 S. of 1/8 P.  
S. from W 1/8 P. on N Line var 1 E 3984 f ell 9. E of 1/8 P. set 1/4 P. in NW 1/4  
Spruce 6 N 27 E 5 OCTOBER 8. 19.09 SE. Cor orig trees. Run N var 330 E  
1125 Soo RR. track 3600 some ones 1/4 P. 150 W of Line JACK KNIFE N.G. 4060 f ell 190  
W of 1/4 P. Looks good to me I used it in 1898 but to test kept on N 6400 stream  
25 wide run NE crossed same stream at 6900. 8163 offset E 386 1/2 to about  
2 Link E. and about 12 Lks S. of Post set by Joe Ritz. for NE Cor = Oct 17 as the  
1/4 P. N. of NE Cor is gone also cor still N. came to my land and at 4063  
fell 199 W of 1/4 P. I believe this 1/4 P. is correct. corrected S. and set  
118 R. at 203 1/2 but did not leave any marks. Let the other fellow do  
as he chooses. That has been trespass on. NE. SE. and I have scaled it

B. 2  
P 64

B. 6  
P 108

Dotts Survey of Sec \_\_\_\_\_ Town \_\_\_\_\_ Range \_\_\_\_\_ E 4th P.M.

var		var		
var	var	var	var	var
var	var	var	var	var
var	var	var	var	var
var	var	var	var	var

U.S. Survey of Sec \_\_\_\_\_ Town \_\_\_\_\_ Range \_\_\_\_\_ E 4th P.M.

var		var		
var		var		var
var		var		var

W 1/4 P. found orig. trees. Run E. Van 3 1/2 E 7880 ft. all 2.25 north of E 1/4 P. org. trees  
 corrected Van 1.50 E Sec 2.85 S 1/4 P. org. trees Run N Van 3 1/2 E 7868 ft. all 2.08  
 E of N 1/4 P. set by Dorr did not find org. trees corrected Van 5 1/4 E Sec 2.14  
 set center of section <sup>Town 1069 W 1/2</sup> Cedar 85 E 36 Dist to N 1/4 P 3901, set  
 West from 1/8 P. south of center Van 2° E ... 3947, 1/8 P. S. of  
 3950 ft. all 128 N of 1/8 P. set Graham ... 3943, center  
 There was no bearings for this 1/8 P. but ... W ... 3931, Cedar 108 W 17 1/2  
 There is a line running E from it which shows Post has not been moved

NE corner found Post set by Dorr. no bearings no timber  
 near. Run S. Van 5° E 793 ft. all 1131 E. of E 1/4 P. found 8 rods  
 made a mistake in setting Ueymier and had run on 13 E. NW 1/4  
 and Dorr's Post set N 1/8 P. on E Line. West from NE corner Van 3 1/2 E  
 1720 c + NW. RR. 22° Leave Swamp 4125 ft. all 125 S. of N 1/4 P. found an  
 old Post and set of one orig. tree NEW Hem 11 N 82 1/2 W 13. West from  
 E 1/4 P. Van 3 1/2 E 1620 c + NW. RR. 8076 ft. all 1/2 S. of W 1/4. found orig. trees  
 SW. one is Down. NEW Hem 105 75 1/4 W 61. S. from N 1/4 P. Van 1° E.  
 8094 ft. all 289 W of S 1/4 P. found Post set by some one do not know who  
 found the line had been run. did not find org. 1/4 P. but concluded to  
 use this Post set center of section <sup>Cedar 111 E 62</sup> Hem 10 S 33 1/2 W 44 Dist to N 1/4 P 4061  
 intended to cut up NE 1/4, but the town board ... S ... 4033  
 has changed their mind in regard to location of ... E ... 3878  
 road. corrected E + W 1/4 Line from W 1/4 P. to the ... W ... 4217  
 Right of way of the C & NW. RR. did not set any 1/8 posts in this Sec.

B 5  
 P. 84

Dorr's Survey of Sec \_\_\_\_\_ Town \_\_\_\_\_ Range \_\_\_\_\_ E 4th P.M.

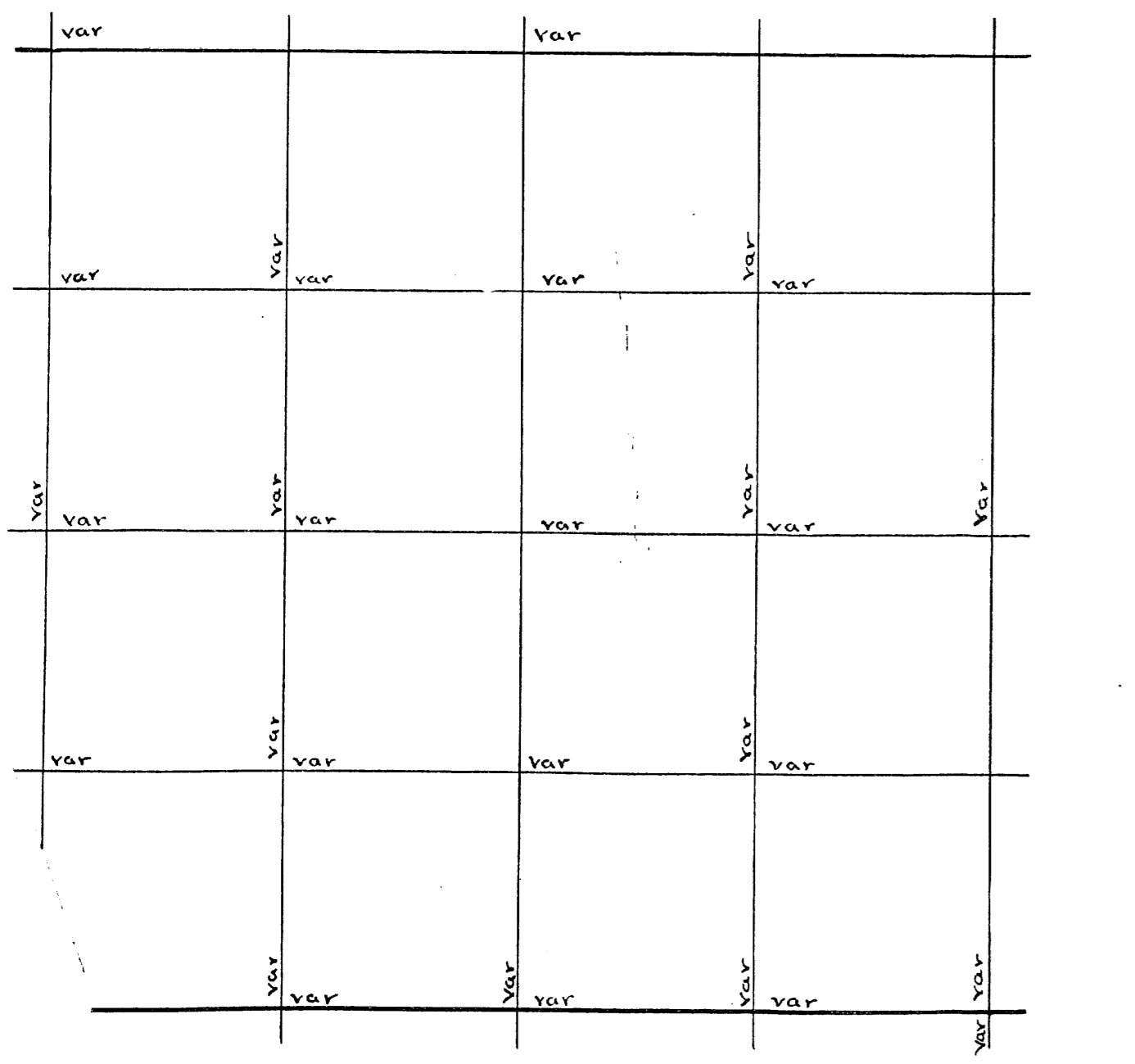

U.S. Survey of Sec \_\_\_\_\_ Town \_\_\_\_\_ Range \_\_\_\_\_ E 4th P.M.

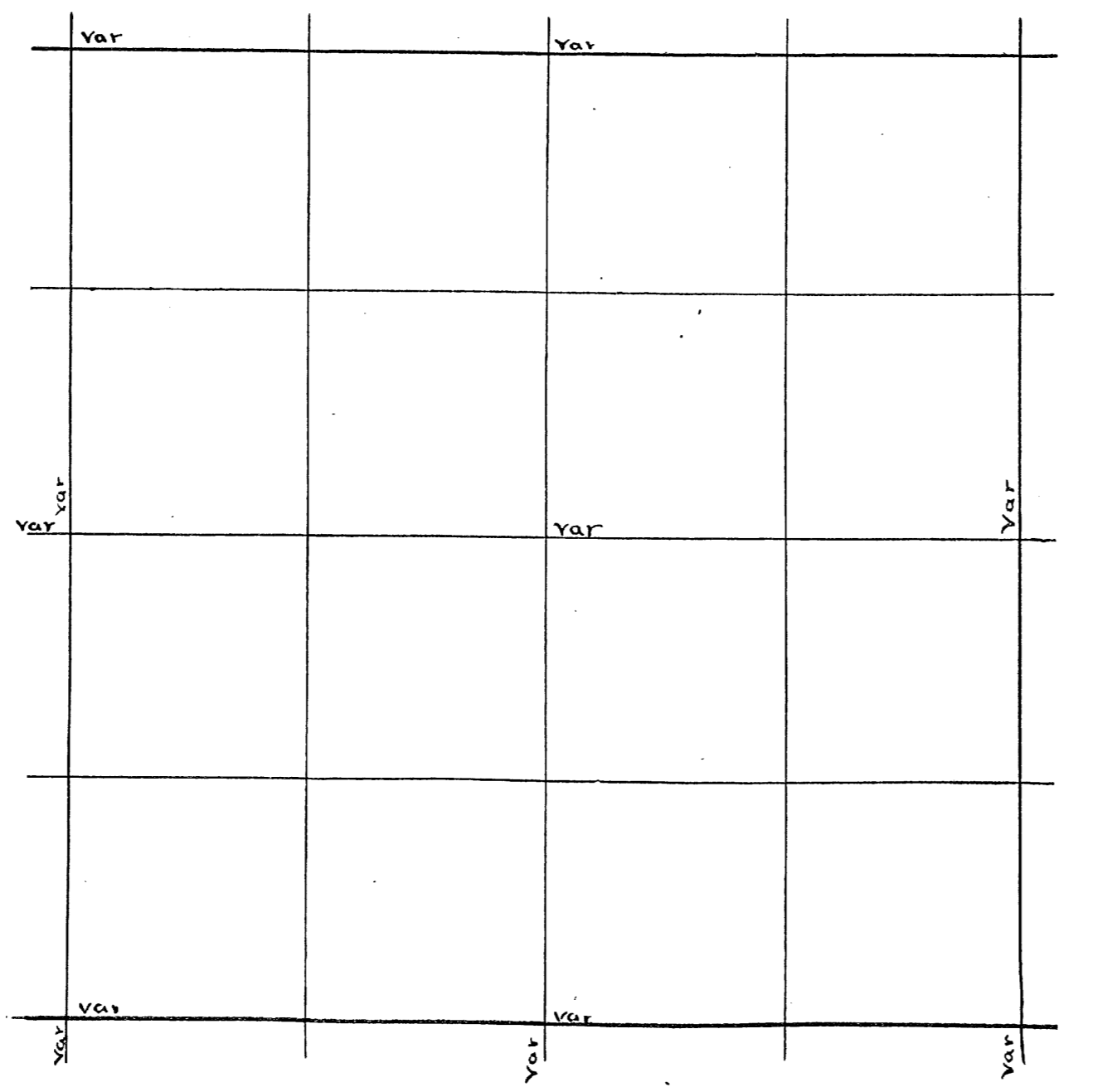

E 1/4 P. orig trees. Run W on 1/2 W. 9710 fell 5.45 S. of W 1/4 P. set new Post  
 in same place where I set one 87 years ago from orig trees. The Post  
 set first is rotten found the where down marks on NEW Hemio N 75 1/2 W 26  
 change course 310 var 340 W. corrected line E. to E 1/4 P. for road this line  
 crosses. Stream twice. once about 200 E of W 1/4 P. again about 800 W E of  
 of W 1/4 P.

Dorr's Survey of Sec. Town Range E 4th P.M.

var		var		
var	var	var	var	var
var	var	var	var	var
var	var	var	var	var
var	var	var	var	var
var	var	var	var	var

U.S. Survey of Sec. Town Range E 4th P.M.

var		var		
var		var		var
var		var		var
var		var		var

Sec. \_\_\_\_\_ Town \_\_\_\_\_ Range \_\_\_\_\_ By whom Surveyed \_\_\_\_\_  
Date of Survey \_\_\_\_\_ copied from Original Book no. \_\_\_\_\_ Page \_\_\_\_\_

Sec. \_\_\_\_\_ Town \_\_\_\_\_ Range \_\_\_\_\_ By whom Surveyed \_\_\_\_\_  
Date of Survey \_\_\_\_\_ copied from Co Plat Book Page \_\_\_\_\_

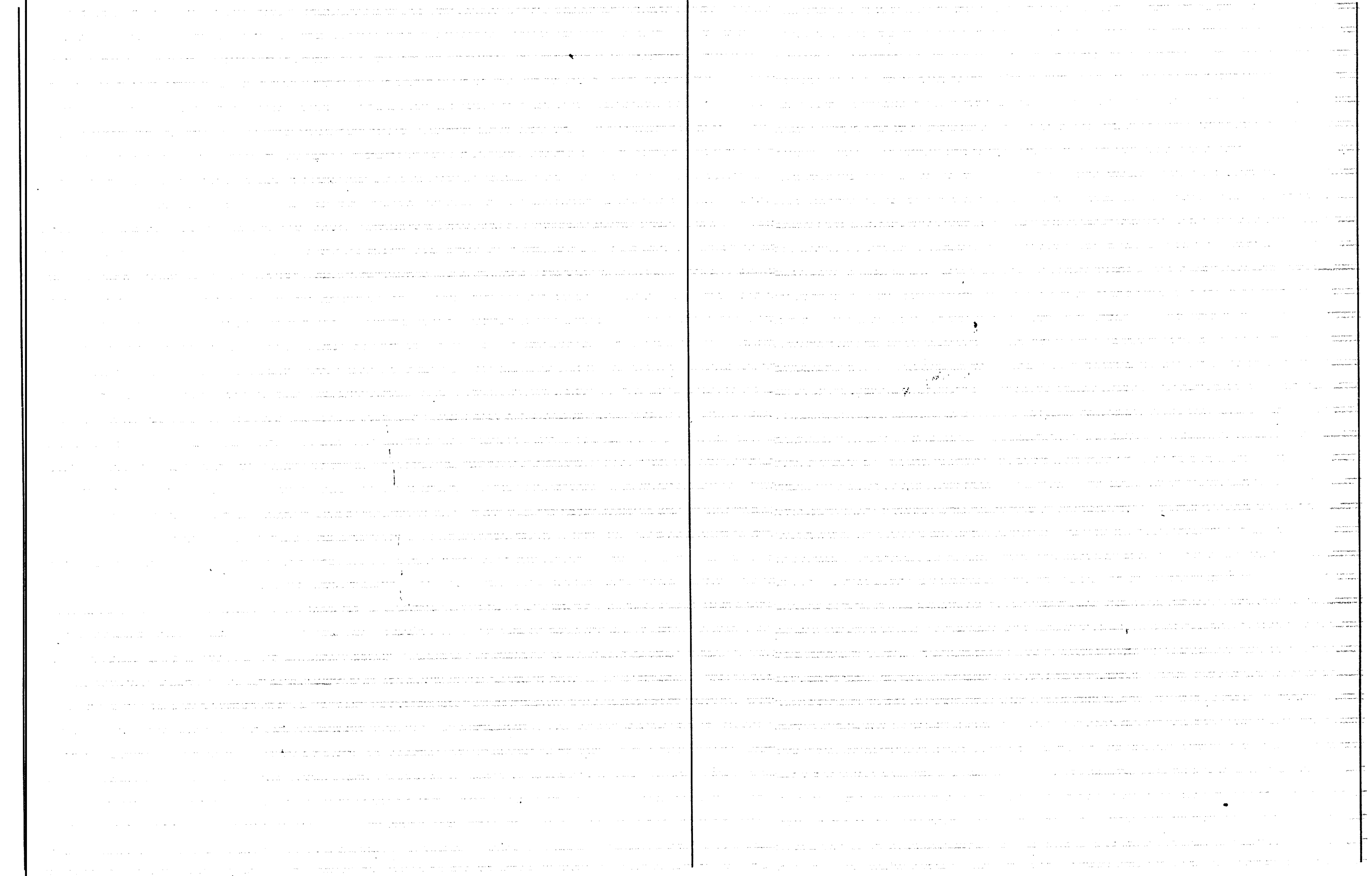

Dotts Survey of Sec. \_\_\_\_\_ Town \_\_\_\_\_ Range \_\_\_\_\_ E 4<sup>th</sup> P.M.

var		var			
	var			var	
var	var		var	var	
	var	var		var	var
var			var		var
	var	var		var	
var	var		var	var	

U.S. Survey of Sec. \_\_\_\_\_ Town \_\_\_\_\_ Range \_\_\_\_\_ E 4<sup>th</sup> P.M.

var		var			
var			var		var
var		var			var

SE found 5. settee a stub 10 feet high marks OK. NEW W. Pine stub 36 W 61 E 291  
 Run W 1/4 5<sup>th</sup> E. 2435 over Lake 5235 to Lake 7225 over Lake 8100 to  
 Lake 1174 over Lake fell 1148 on me org stumps. NEW for me  
 TEL pole 1/4 W 66 3/4  
 Hem 11 27 1/2 W 87 3/4. I called on Charles Russell, who had run this line  
 many years ago. He said no marks of any kind had ever been found  
 on this line that were made by U.S. surveyor. No markers on any  
 line marked. I found a shortage of 8.53, and I found it would not do  
 to set me, owners, and then set SW cor and S. 1/4 by proportion as  
 the lake is not as it is said to be by the Govt notes or maps, and  
 I divided the whole line into 3 parts giving each 1/2 mile the  
 same distance 37.50 set temp SW cor at 7000 W. of set cor, and on  
 corrected line N. from SE cor var 3 1/2 E 2925 over Lake 8040 fell  
 9.12 W. of N.E. cor OK (I set this cor in 1910) found an over run of 2.90  
 proportioned over run and set E. 1/4 P. at 4149 3/4 N of S.E. cor and  
 4.65. 67 100 E of random. post sets in open field for monument.  
 W. from NE cor on old random 2625 to me on E. shore of Lake set post from  
 evidence gained in 1912 when I used this me. 3/4 Pine stub 16 N 35 1/4 E 62  
 W. from E. me. var 1 1/2 E 6950 to me on W. shore of Lake. bet see "5 + 32."  
 Found an over run of 5.90. proportioned over run, and set NW cor on ice  
 at 5730 W. of E. me. went to me on N. shore of moeasin Lake on line bet see 2  
 8 + 9. found org trees. set post and run N. var 9" E. 1100 enter swam R. 4645  
 to Lake 9050 over Lake. 9.625 to medicine Lake 12640 fell 7.44 W. of  
 NW cor on ice bet see 587. change course 320 corrected var 640 E.  
 found an over run of 354. proportioned over run and set temp cor on  
 corrected line at 4630 N of me bet see 849. and 8040 S. of NW cor on ice  
 sprung temp cor on E + W see line N. 363 1/2. sprung temp cor on N + S line  
 W 119. and set cor to 45. 89 on ice W. Pine 10 S 7 1/2 193 my notes for S. line now  
 read. W. from SE cor var 5 E 7424. fell 439 S of SW cor on ice. Dec 3. 90  
 change course 320. set S. 1/4 P. at 37 12. and 219 N. on random. 7588 1/2 W 54 1/2  
 E 1/8 P. on S. line at 1856 + 109 3/4 N. of rand. on ice no bearings near 1  
 N. from SW cor var 410 E 4480 over Lake 4900 to medicine Lake 8027  
 fell 3 3/4 links W of NW cor. set me on S. shore of medicine Lake. 656 W 30  
 ME on N. shore of Spirit Lake at 4480. found an over run bet SW cor  
 and me on N. shore of Spirit Lake of 437 proportioned over run and set W 1/4 P  
 on ice at 4437 N. of SW cor. and 43 links S. of me. No bearings.  
 W. from E. 1/4 P. var 1.45. 3000 to Lake 5600 over Lake 6250 to Lake 7887  
 fell 741 S. of W 1/4 P. on ice. N from S. 1/4 P. 1/4 E 1100 to wagon road 1600 to Lake  
 set me at column on this page

4295 fell 86 W. of center. Center of sect post is in Lake. No  
 bearings. Dist to S. 1/4 P. 295. To E. 1/4 P. 3943 1/2 and to W 1/4 P. 3943 1/2  
 set 1/8 P. E. of center. at 1972 W. of E. 1/4 P. post is in wet marsh or Lake.  
 E 1/8 P. on S. line on ice. me on W. shore of Stone Lake on S. line  
 no thing for bearings. This me. is 2600 W. of S.E. cor me on E. shore  
 of Spirit Lake on S. line. Pine 14 S 34 E 41. E. from 1/8 P. S. of center.  
 var 45 E 3836 fell 38 N. of 1/8 P. set 1/16 P. in sec. 14. no bearings  
 set me. 550. E. of 1/8 P. S. of center. Pine 16 N 30 W 89. S. from 1/16 P. in S. E. 1/4  
 750. to Lake 2115. fell 16 W. of 1/8 P. set me. 750. S. of 1/16 P. in sec. 14.

B 8  
 P. 35-236

Dorr's Survey of Sec. \_\_\_\_\_ Town \_\_\_\_\_ Range \_\_\_\_\_ E 4<sup>th</sup> P.M.

var		var			
var	var	var	var	var	var
var	var	var	var	var	var
var	var	var	var	var	var
var	var	var	var	var	var

U.S. Survey of Sec. \_\_\_\_\_ Town \_\_\_\_\_ Range \_\_\_\_\_ E 4<sup>th</sup> P.M.

var		var			
var	var	var	var	var	var
var	var	var	var	var	var
var	var	var	var	var	var

Page 37A  
 Sec. 5 Town 38 Range 11 By whom Surveyed D.H. Vaughan  
 Date of Survey Aug 29 1917 copied from Original Book no 8 Page 84

Page 37A  
 Sec. 6 Town 38 Range 11 By whom Surveyed D.H. Vaughan  
 Date of Survey May 19 1900 copied from Co Plat Book Page \_\_\_\_\_

Center of Sec. 5 by Dorr found his Post and bearings ok. Ran E var. Var. 10 1/2 E 1750 Top of Hogs back 2100 over hogs back. 3 B. 61 fell 108 N of me. which is 43 Links N. of 1/4 P. in Lake. (see sec 4) whole departure is 151. Set 1/8 P. E of center No. bearings near, corrected w. over Hogs back. There is a gravel Pit on this hog Back about 300 S. of line. See for correction 3.9 change course 2.16 corrected var 8.26

SURVEY of that part of Lot 6 which has been vacated as part of the Village of Three Lakes by order of court. SW. CORNER Run E on Section Line 725 feet. Set Post and placed rock around it. Thence North at right angles with Section Line 420 feet and set Post and placed rock around it. Thence East parallel with Section Line 663 feet to Michigan Street and set Post and placed rock around it. Thence South at right angles with Section Line 742 feet to Lake and set Post. Placed rock around it and mod bearings  
 Hem: 15 N 41 W 14  
 7 S 81 1/2 E 7 1/4 finished May 21 1900.

B. 1  
 P. 98

Dorr's Survey of Sec \_\_\_\_\_ Town \_\_\_\_\_ Range \_\_\_\_\_ E 4<sup>th</sup> P.M.

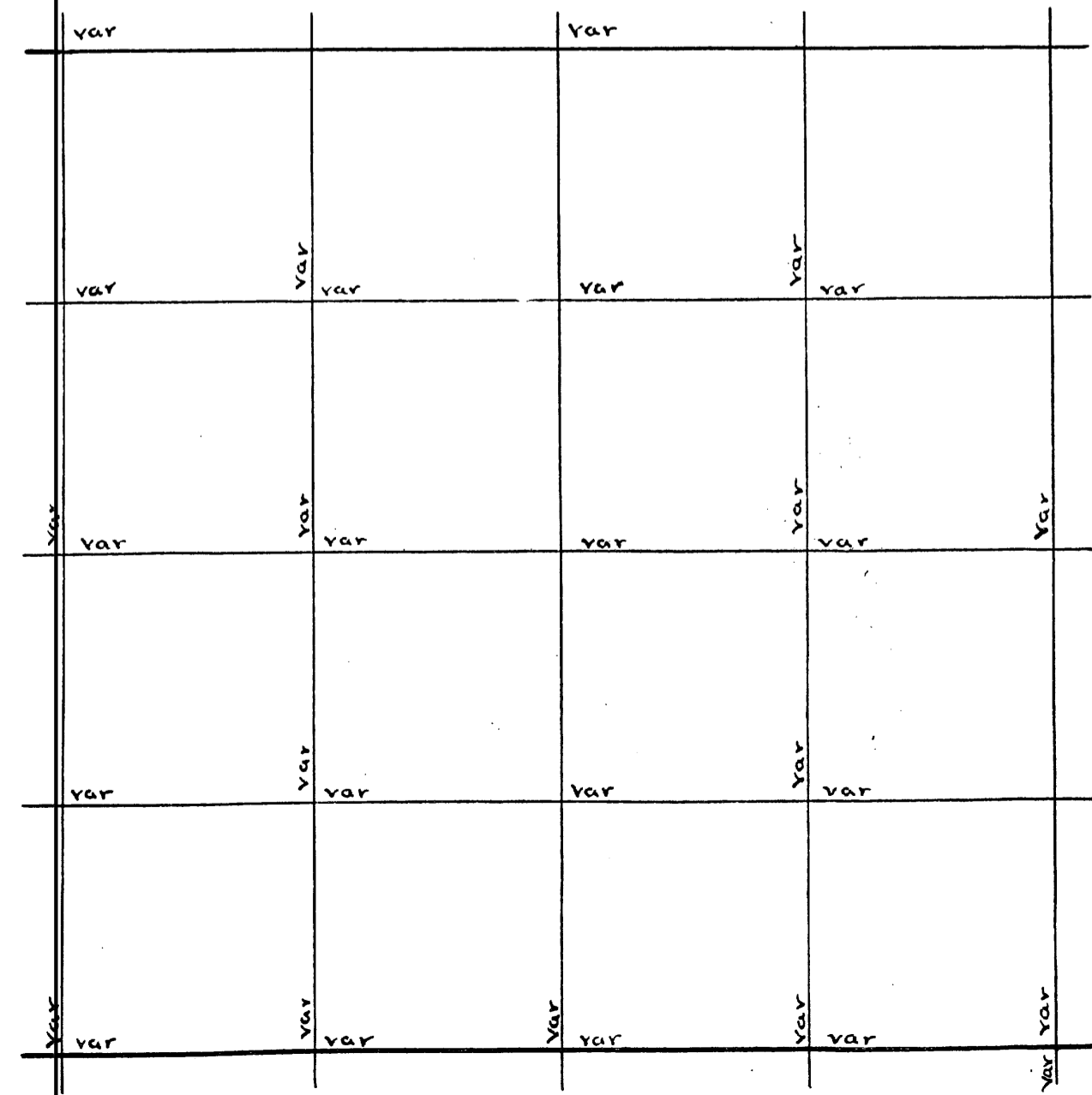

U.S. Survey of Sec \_\_\_\_\_ Town \_\_\_\_\_ Range \_\_\_\_\_ E 4<sup>th</sup> P.M.

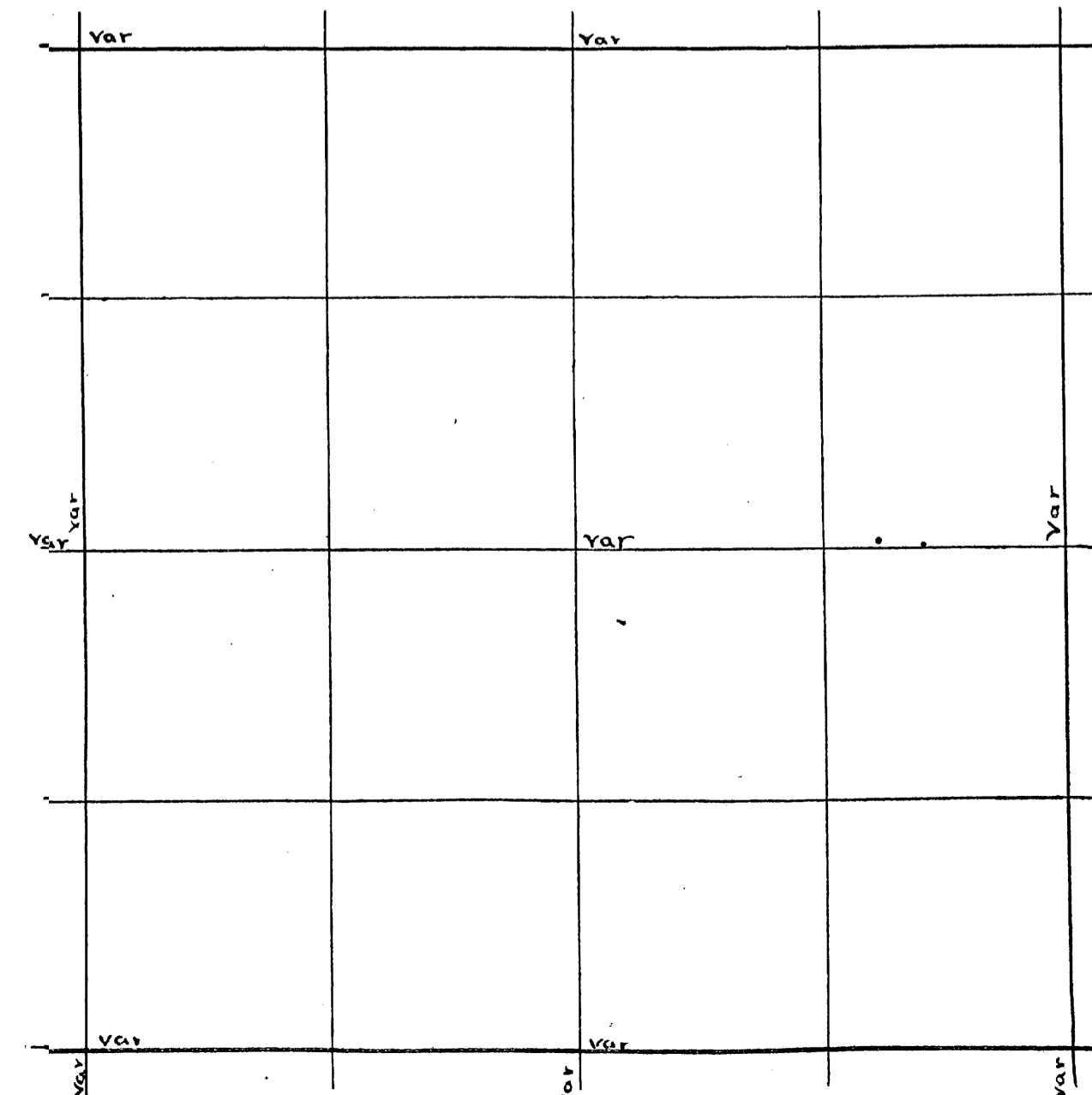

87  
P 128

Began at W 1/8 P. on N. Line set by some surveyor Run E var 6 1/4 F 21.76 fell  
147 3/4 N. of N 1/4 P. org trees. W 1/8 set from W 1/8 P on N Line on corrected Line  
from N 1/4 P. var 140 E 10.00 enter swamp 21.85 fell 3 1/2 N of NW cor set by  
Finn Lawler. this 1/8 P. should be made W. 4 1/2 Lks.

Feb 24, 1914. SW. cor has never been found or S 1/4 R. The S.W. cor is  
in Whitefish Lake. began at 1/4 P. bet 11 + 14. Set by Finn Lawler. He  
told me he had set this 1/4 P. by proportional measurement bet me on  
W side of Ugin Lake. E. to S.E. cor of 12. So used and Run E. var 1° E  
3326 to Whitefish Lake 6400 over Lake. 12932 fell 41.5 of SE cor  
found stps of NE and SE. Trees S.E. tree is down marks ok. mad G NEW 873  
Sugar 12 N 24 1/2 W 20 1/2 Sugar 14. S 24 E 38; Set E 1/8 P on S Line at 2157 1/3  
Hem 8 N 75 1/2 W 16 1/2 Birch 16 N 22 E 64  
" 10 S 76 1/2 E 5 Set S. 1/4 R at 4315 W of S.E. cor Sugar 10 S 13 E 26 1/4  
Set W 1/8 P. on S Line 6472 W of SE cor. 43 Pine 7 inches for Bush W 8 S 20 W 38  
I had found an over run 9.32. and have proportioned it. Set SW cor on ice  
on Whitefish Lake went to NW cor and ran S. var 1 1/2 E. 4000 enter swamp  
7819 fell 436 W. of SW cor: Set me on N shore of Whitefish Lake 436 N of  
SW cor W Pine 30 N 22 E 7 1/4 Set S 1/8 P. on W Line Hem 12 N 68 E 12 1/4  
W 1/4 P Birch 18 S 9 E 19 1/2 N 1/8 P. on W Line Hem 7 S 66 E 47 1/2 S.M.C. on E Line  
found SW tree a stub 6 feet high marks ok. found stps of S.E. tree. NEW  
W Pine 16 S 8 1/2 W 44 1/2 Set Post and run N. var 3 1/2 E 5419 fell 106 E of me  
bet 1 + 6 found both org trees. stubs ok. found an over run of 2 links. Set  
E 1/4 P. on ice at 853 N. of S.M.C. E. from W 1/4 P. var 1 1/2 E. 4027 to Lake Julia  
8649 fell 16 1/2 N of E 1/4 R. N 1/4 P found posts et b Lawler. NW tree ok. Run  
S. var 4.40 E 300 enter swamp 800 stream 30 runs SW. 10.00 same stream  
runs SE. 12000 same stream runs SW 18000 out swamp 3800 Lake Julia  
4750 over Lake 7937 fell 86 E of 1/4 R. Set me. on s. shore of Lake Julia  
S. of N 1/4 P. W Pine 9 S 7 1/2 W 18 1/2  
at 4754 1/4 " 148 63 1/2 E 29 1/4 set me. on W shore of Lake at 4027 E. of W 1/4 P.  
W Pine 20 S 8 W 32 1/2  
" 17 N 85 W 44. Set me. on N. shore of Lake 31.60 S. of N. 1/4 P.  
W Pine 20 N 69 W 12. Set center of Sec: once dist to N 1/4 P 3997  
Set 1/8 P. N of center J. Pine 18 N 34 1/2 E 28 " " S " " 3960  
" " S " " W Pine 20 S 62 W 29 Birch 10 N 10 E 2 " " E " " 4308  
" " E " " Once 1/8 P W of center Hem 7 S 40 E 4 " " W " " 4341

S. from 1/8 P. W. of center var 4 1/2 E 2032 over Lake 3975 fell 30 W of 1/8 R. Corrected Line N and set me  
at 2031 Hem 9 N 81 1/2 W 17 1/2 N from W 1/8 P on S Line var 4 E 3942 fell 21 E of 1/8 R. E from S. 1/8  
on W Line var 1/2 E 1125 enter swamp 20 Leave Swamp 4329 fell 95 N. of 1/8 R. 1116 R. M S W 1/4  
Hem 8 N 47 W 10 1/4  
" 10 S 48 E 24 W. from 1/8 P. N of center var 1/2 E. 815 stream 40 runs S. 13 same stream 1475 same stream  
3300 same stream runs NW. 3900 bend in stream

Dorr's Survey of Sec. \_\_\_\_\_ Town \_\_\_\_\_ Range \_\_\_\_\_ E 4<sup>th</sup> P.M.

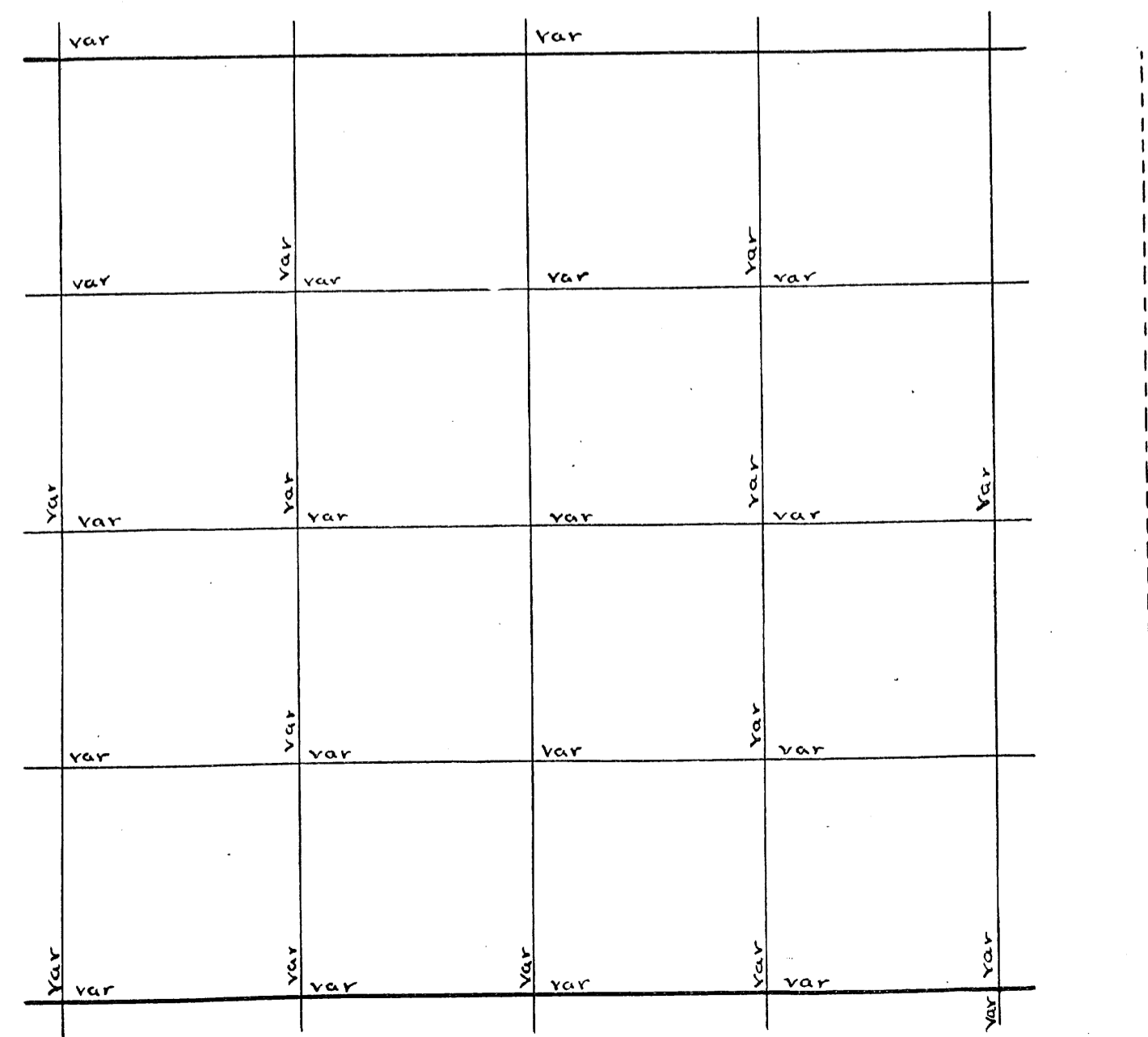

U.S. Survey of Sec. \_\_\_\_\_ Town \_\_\_\_\_ Range \_\_\_\_\_ E 4<sup>th</sup> P.M.

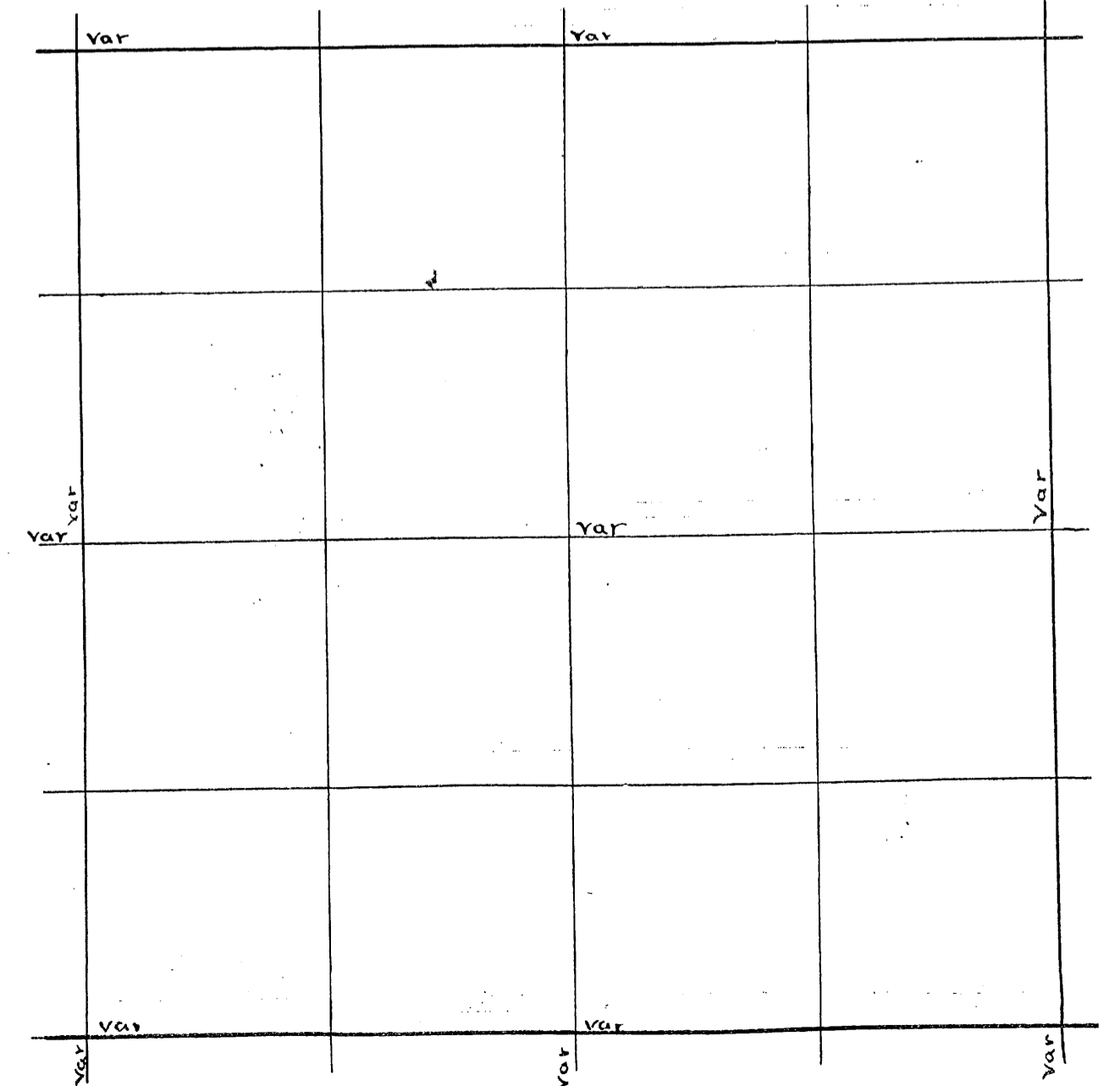



Two large rectangular areas with horizontal ruling lines, intended for handwritten notes or descriptions.

Dorrs Survey of Sec.          Town          Range          E 4<sup>th</sup> P.M.

var		var		
var	var	var	var	var
var	var	var	var	var
var	var	var	var	var
var	var	var	var	var

U.S. Survey of Sec.          Town          Range          E 4<sup>th</sup> P.M.

var		var		
var		var		var
var		var		var

Sec. 19 Town 38 Range 11 By whom Surveyed D.H. Vaughan  
Date of Survey Dec 10 1909 copied from Original Book no. 6 Page 115

Sec. 30 Town 38 Range 11 By whom Surveyed D.H. Vaughan  
Date of Survey Dec 5 1909 copied from Co Plat Book Page

S 1/4 P. Dry tree gone found stump ok. Run E. U. ar 3 1/2 E. 496 f fell 6 N of S. E. cor  
found org Post and SEP of E. am. Cedar gone NEW. Tam 17 N 30 E 28 3/4  
set E 1/8 P on S line Hem 16 S 87 1/2 E 27 1/2 N from S. E. cor U. ar 4 E. did not  
find E 1/4 P. 6800 S stream 20 runs E of NE 7200 found where Chas. Russell  
says this is, think he is mistaken, as I want to cut out the S.W. E. Parties  
think it will cost too much to restore NE cor and E 1/4 P. so I began  
at E 1/8 P on S line and run N. at right angles with Sec Line 20.00 Thence  
W. Par. all with S line 20.48 and called good

7 or 1/2 from SE cor U. ar 4 E. 3815 fell 2 1/2 W. of E 1/4 P.  
found NW tree dead but marks ok found stump of E. tree. made NEW 87  
Hem 20 S 55 1/2 E 31 1/2. Set S 1/8 P on E line Cedar 14 N 52 1/2 E 10  
E 1/4 P U. ar 1 W 2300 e. 4 N W R. 3250 enter swamp 50.00 Leave swamp  
7900 enter swamp 9200 fell 99 N of W 1/4 P. found SEP of NE tree and  
NW tree marks ok. N. from S 1/4 P. U. ar 3 1/2 E 7930 fell 187 E of N 1/4 P  
found Post set by Chas. Russell and SEP of both org E. trees. set cent.  
of Sec 27 Cedar 9 S 36 1/2 E 30 1/2 Distance to N 1/4 P 3871  
Set 1/8 P N of cent Cedar 14 S 62 W 32 S " " 4059  
" " " Cedar 12 S 29 W 12 W R. 408  
" " " Birch 14 N 3 1/2 W 96 " " " 4308  
NEW BT. for N 1/4 P: " " 16 S 25 1/2 E 48 " " " 4896  
N. from W 1/4 P. U. ar 2 E. 3947 fell 2, 81 W of NW cor found 3 org trees  
ALL dead NEW Cedar 10 N 86 1/2 E 43 3/4. N 1/8 P on W line at 1973 1/2 and 1000  
E of Random Hem 9 S 62 1/2 E 12 1/2 W. from 1/8 P N of cent U. ar 1 W 4661 fell  
29 1/2 S of 1/8 P. NW from S 1/8 P on E line U. ar 1 1/2 E 1535 center of CLNRR  
4166 fell 14 3/4 S of 1/8 P. which is set " 18 S 10 W 25 1/2 S from 1/8 P. E of cent U. ar 3 E  
(this 1/8 P. is in center of RR track) 3929 fell 8 W of 1/8 set 1116 P in S 6 1/4  
S Pruca 4 N 44 W 7 1/2  
" 6 S 6 1/2 E 48 1/2

Dorr's Survey of Sec \_\_\_\_\_ Town \_\_\_\_\_ Range \_\_\_\_\_ E 4<sup>th</sup> P.M.

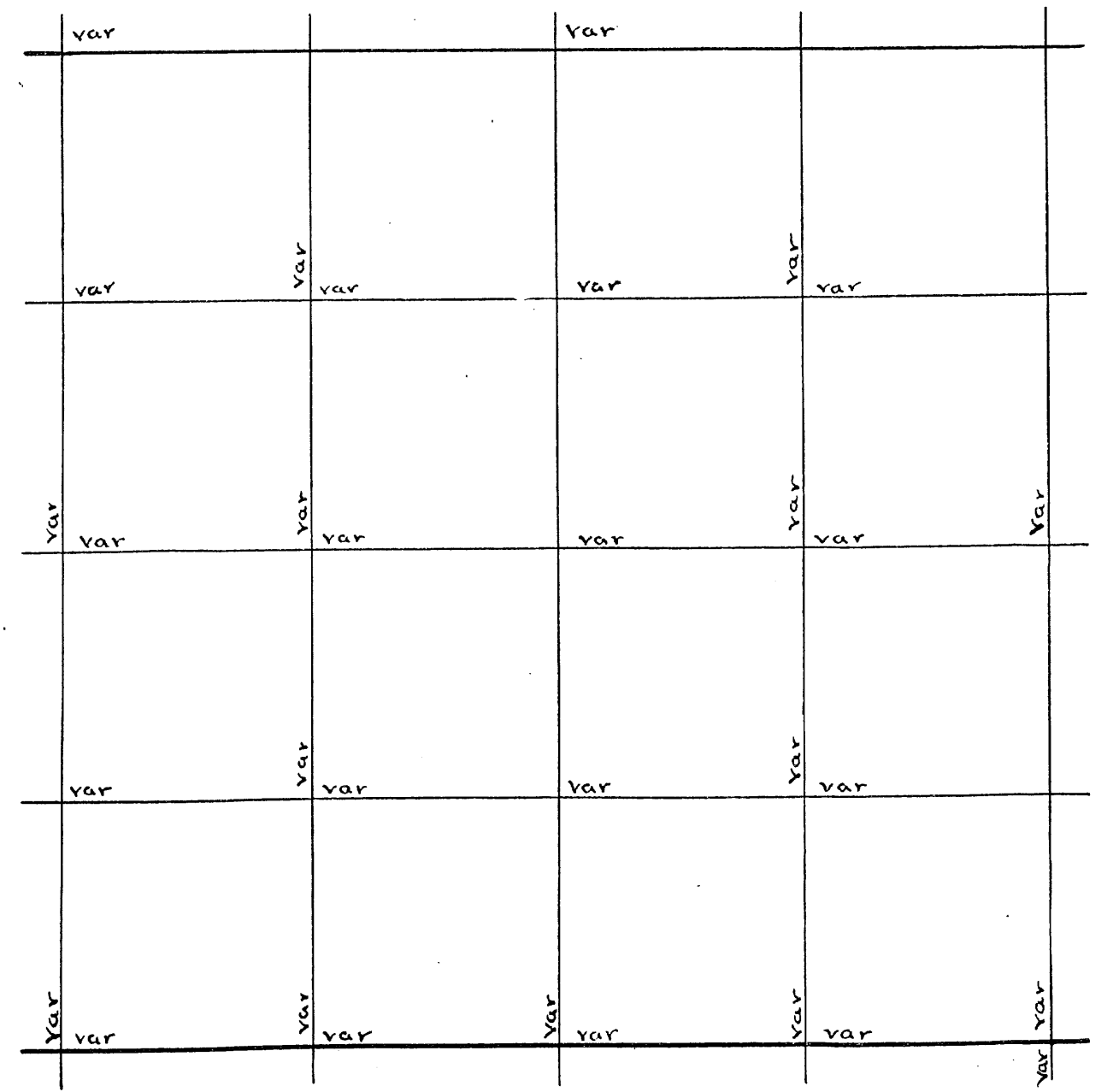

U.S. Survey of Sec \_\_\_\_\_ Town \_\_\_\_\_ Range \_\_\_\_\_ E 4<sup>th</sup> P.M.

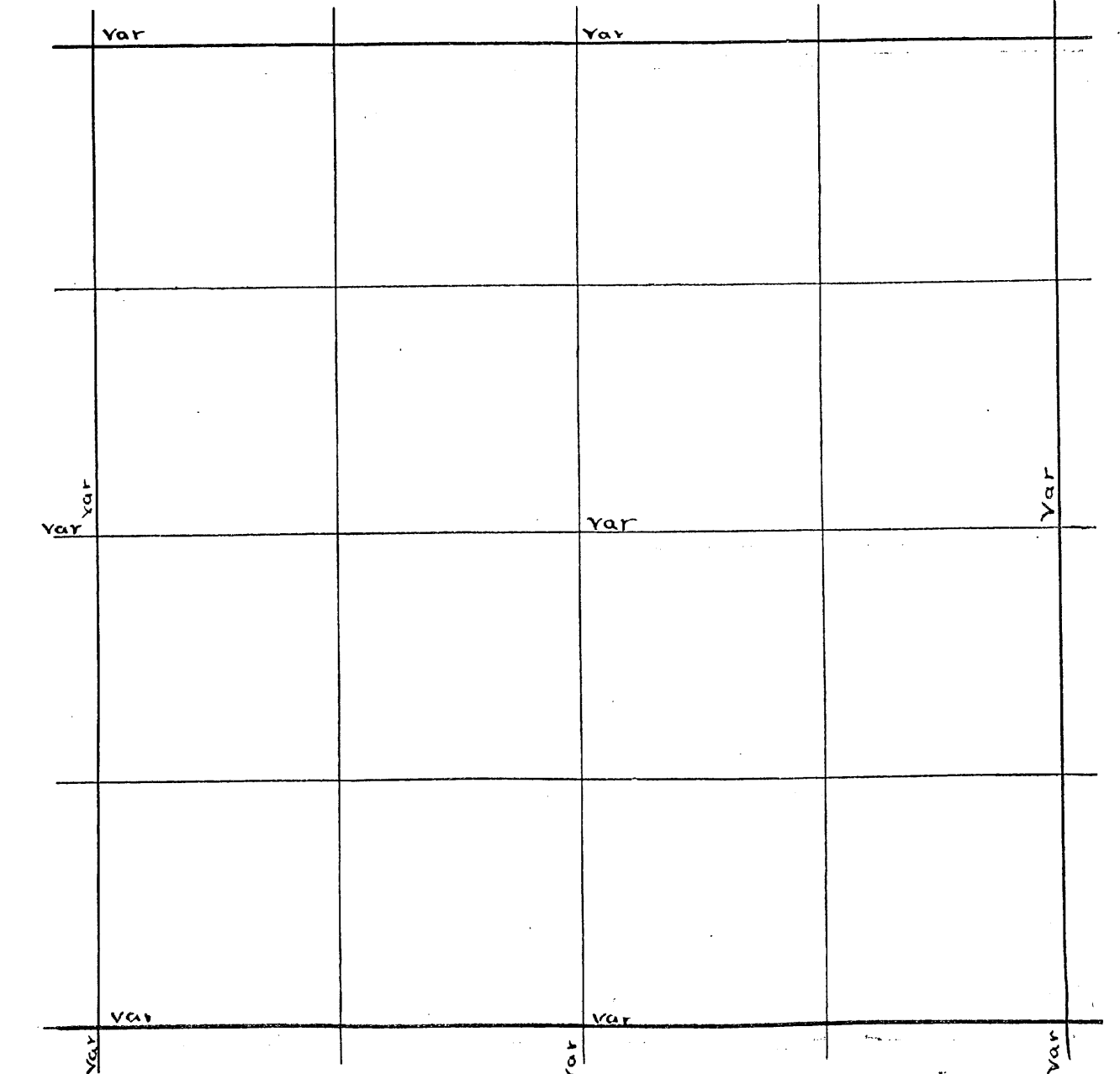

N 1/4 P. org<sup>2</sup> trees Run S. on 4<sup>th</sup> E. 8065. fall 9 E. of S 1/4 R. found SW tree a Birch.  
 Hem gone NEW Hem 12 N 10 1/2 E 5 1/4 E. from N 1/4 P. U=150 to open marsh  
 650 Leave marsh 1950 Leave Timber 2694 Cent of C & NW RR 4614 fall N of  
 NE cor had to send to Three Lake for Chas. Russell to locate this ear as  
 there is nothing left with any marks He located it. Identified from a down  
 maple, but it had no marks left. NG W. WPing sep 18 N 73 W 62 1/2 set E 1/8 P. on  
 N Line Linden 16 S 65 E 108. South from NE cor U=150 2075 open marsh  
 2750 Leave it. 3990 Enter wet marsh 4097 fall 2 1/2 W of E 1/4 R. found W tree  
 down NE tree dead and stand N 20 E 99. instead of N 10 E 90. set N 1/8 P on E line  
 W Pine sep 16 N 82 1/2 W 18 1/4  
 W Pine sep 30 N 78 1/2 E 22 3/4 W. from E 1/4 R U=150 343 edge of open marsh  
 1129 Center of C & N.W. RR 1500 Leave swamp and enter John Smalls field  
 3050 Leave field 8600 Enter swamp 9962 fall 592 S. of W 1/4 R found steps of  
 org trees ok. Nothing near for bearings. Cent of section " 128 4 1/2 E 27 3/4  
 Dist to N 1/4 P 3868. found an over run base center and W 1/4 P. of 910  
 " " S " 1198. Proportioned over run and set 1/8 P. W of center at 2364  
 " " E " 4084. Hem 14 N 34 W 41. 1/8 P. N of center Birch 18 S 24 W 3 1/4  
 " " W " 5878. W from N 1/4 R U=150 5818 fall 68 N of NW cor  
 found sep of pine ok. others gone NEW W Pine 15 N - E 56 1/4  
 found an over run of 859 Proportioned over run and set W 1/8 P on N Line at 2364  
 and 3472 E of NW cor W Pine 10 S 13 1/2 E 12 1/2. S. from W 1/8 P on N Line U=150  
 3930 fall 22 W of 1/8 R. E. from 1/8 P. N. of center U=150 4007 fall 35 1/2 S of 1/8 P.  
 S. from E 1/8 P on N Line U=150 3986 fall 32 W of 1/8 R set 1/16 R in center of SE 1/4  
 Hem 16 N 21 1/2 W 68 3/4  
 " 12 S 67 E 58 1/2

B.

Dorr's Survey of Sec. \_\_\_\_\_ Town \_\_\_\_\_ Range \_\_\_\_\_ E 4<sup>th</sup> P.M.

var		var		
	var		var	
var	var	var	var	var
var	var	var	var	var
var	var	var	var	var
var	var	var	var	var

U.S. Survey of Sec. \_\_\_\_\_ Town \_\_\_\_\_ Range \_\_\_\_\_ E 4<sup>th</sup> P.M.

var		var		
var		var		
var		var		
var		var		
var		var		

NW Cor. found cedar ok. ako Post. which is ok. R. on E. U. 2 1/2 E.  
 1852 fell 2 LKS S of 18. do not know who set it, post and bearing  
 well marked. corrected line W to corx South from NW cor  
 on 3/2 E which is at right angles with N sec. Line 3969 fell  
 77 1/2 W. of W. 14 P. found good Post and set of Pine orig tree. set  
 N 1/8 P. on W. line of tree 75 79. N 3/4. corrected line N to NW cor  
 E. from N. 1/8 P. on W. line on 3/2 E. or at Parallell with N line 1852 set  
 temp 1/16 P. and run N. Parallell with W line 1978 fell 31 E. of 18 P.  
 moved tem 1/16 P. 9 LKS. and corrected line from 1/16 P. N. to 1/8 P. and W  
 to 18

B. 8  
 P. 62

Dorrs Survey of Sec \_\_\_\_\_ Town \_\_\_\_\_ Range \_\_\_\_\_ E 4<sup>th</sup> P.M.

var		var			
	var		var		
var	var	var	var	var	var
var	var	var	var	var	var
var	var	var	var	var	var
var	var	var	var	var	var

U.S. Survey of Sec \_\_\_\_\_ Town \_\_\_\_\_ Range \_\_\_\_\_ E 4<sup>th</sup> P.M.

var		var			
var		var			var
var		var			var
var		var			var

Sec. 19 Town 39 Range 11 By whom Surveyed D.H. Vaughan  
Date of Survey Jan 12, 1916 copied from Original Book no 8 Page 39

Read 2nd entry first. B. B. Page 38 or 9 Book

As E-W 1/4 line has a Gout monument at each end it must be correct but at  
Centers of section there is a shortage to S. 1/4 P. of B. B. I have run the Range line  
from 1/4 R. bet 19+24 S. to Town corner and have borrs notes for Town line bet  
towns 38+39. R. 11-E and bet sec 19+20. and this shortage should be proportioned  
bet corner of 31+32-N. to me at E 1/4 P. of sec 19, as there are no gout monuments  
between these points I set 1/4 P. bet 19+30 7 or farther S. and set me on line bet  
19+30 as corrected. C. Sec 30 corrected val of line bet 19+30 is 47.4  
Corrected my first line bet 19+30 from S 1/4 R. to SW cor. and set 1/8 by proportion  
bet me and SW cor. at 32.46 E. of SW cor. and 40 S. of random W. Pine St 16 N 11 E 48  
N. from W 1/8 P. on S. line val 5° E 40.15 fell 3 Lks. E of 1/8 P. which I set by proportion  
bet center and W 1/4 P. Cedar fence Post 5 16 W 58  
5 11 1/2 B. 50. 1/16 P. in SW 1/4 W Pine on 38 W 17 1/4  
E from 1/16 P. in SW 1/4. val 4 1/2 W 24.63 fell 4 3/4 S. of 1/8 P. of center, corrected line  
W and set me on W shore of Lake Birch 12 S W 12  
Jan 12 1916 should be at E. N. from SW cor val 3 1/2 E 1000 Leave flowage  
40 21 fell 7 5/8 W 1/4 P. in center of road. E. from W 1/4 P. val 5° W 96 11 fell 8 S of E 1/4 P.  
which I set by proportional measurement had previously found the N me  
and S me and set this E 1/4 R. as stated made New bearing for me as per 12 1/2 W 32  
had found a shortage of 7.8 bet me. set 1/4. 83 N. of S. me. Birch 10 S B W 92  
See for E-W line 884 change course 30° went to me set 3 days ago bet 19+30  
and prolonged line E. 553 to get dist. given in gout notes. this makes whole  
length 5699 N from S. 1/4 P. on ice val 4° E 1900 Leave Lake. 6437. fell 271 W of  
N 1/4 P. found org bearings and Post set by Graham ok. Dec 41 change course 2 1/2  
Set center of sec. 00K Post nothing for bearings Post sets on N side of road  
about 50. and about 200 E of openswamp dist to N 1/4 R 33 23

B B  
P 38

Sec. 30 Town 39 Range 11 By whom Surveyed D.H. Vaughan  
Date of Survey Jan 6 1916 copied from Co Plat Book Page

Began at a post on W shore of Lake. The bearing is a W Pine stump  
and is marked for me. Gout notes call for two birches Run W val 4 1/2 E  
4850 fell 1130 S of NW cor. found NW tree dead. marks OK. and stump of SE tree  
with marks set a Post 7 feet long 4 1/2 feet in mud. am sure U.S. surveyor  
did not run this line and my starting point is not a me. South from NW cor  
val 4° E. 2450 Leave flow age 80 1/2 Fall 201 E of SW cor OK. set W 1/4 P  
Pine stump is West 86 Dead Tam 10 N 78 E 66  
val 15 S 23 W 73 N 1/8 P. on W line 8 N 27 W 87 Post sets in flowage  
Went to cor to 17-18-19-20: found Post and stump of J.P. org tree marks ok. It  
stands N 45 W instead of N 45 E Run S. val 4° E. 2156 fell 7 3/4 E of me org tree  
It had fallen into lake cut it out found marks ok. Set Post it is 40 Lks from there  
New J. Pine 8 N 15 1/2 W 38. Found an shortage of 14 Lks. corrected val 2° E  
S. from me bet 19+20. val 2° E 1765 over Lake to me. found set P. of 1914 trees  
cannot find any other gout. monuments South of this me. and town line.  
and the Lakes are not as represented in gout notes or maps E from NW cor  
val 4° E. 250 Leave Swamp and flowage 5146 to Lake and set me (Oak 10 S 3 1/2 W 11 1/2  
found an overrun of 881 Proportioned over run 4 set 1/8 R 3407 E of NW cor and  
1739 W of me. S. from W 1/8 P. on N line 1150 to flowage 20 10 1/2 set Tam P 1/16 R and  
P. on W. val 4° E. 3407 fell 27 S of 1/8 R. moved Tam P 1/16 R W 15 1/2 Pine 10 N 34 1/2 E 140  
Prolonged E-W 1/8 line E. to Lake and set me (Birch 10 N 53 1/2 W 29 1/2

Dorrs Survey of Sec. \_\_\_\_\_ Town \_\_\_\_\_ Range \_\_\_\_\_ E 4th P.M.

var		var			
var	var	var	var	var	var
var	var	var	var	var	var
var	var	var	var	var	var
var	var	var	var	var	var
var	var	var	var	var	var

U.S. Survey of Sec. \_\_\_\_\_ Town \_\_\_\_\_ Range \_\_\_\_\_ E 4th P.M.

var		var			
var	var		var		var
var	var		var		var
var	var		var		var

W. 1/4 of land. 0.9 by 6.5 NE 1/4  
 There are no NE 1/4 SE corners and E 1/4 P is gone J Van E Van 5  
 6.25 Enter flowage 875 Leav flowage 1114 intersect 4 mile Lake  
 and set me Spruce 411 S 11 1/2 E 37 1/2 21 21 over Lake to point of Land to N  
 of E. E. Wise house and set me N 41 1/2 E 34  
 against a post which stand on W line 230 S. 4 E. W 44 R. Thence N 86 E  
 Van 00. 125 Leav SW amp. 6.50 enter flowage 1050 Leav flowage 1252  
 intersect 4 mile Lake and set me N 10 10 W 12 1/2 W 14  
 of Lake to Russell's me. N 2 1/2 P me 12538 - 28 Thence S 67 1/2 E Van 00.  
 25 to bay or pond of 4 mile Lake. 225 over bay or Pond. of 4 mile Lake  
 251 to Russell's me. N 2 1/2 P me 65 59 1/2 W 30. Thence S 55 1/2 E Van 100  
 to Pond or flowage 300 over Pond 444 to Lake to Russell's me N 4  
 15 Land No 2, in Lot 1 - Commencing at me N 6 Thence N 42 E.  
 1475 over Lake to me N 8 which is on island No 1 P me 6 S 66 E 13  
 Meander of Point No 1 commencing at me N 6 Thence S 77 1/2 E 25 along  
 shore of Lake Van 00. Then 674 W 100 along flowage  
 Then N 66 1/2 W 329  
 N 20 1/2 W 334. 250 on this course cross ELW 1/4 line 8 41 E of W 1/4 Post  
 88 W 130 along flowage to N. line of flowage  
 25 107 over neck of hard Land to  
 74 1/2 E 210 along flowage  
 6 22 108 to narrow neck of Land  
 20 1/2 W 433 Point of Land opposite island and on shore of Lake and  
 S 73 100 along shore of Lake Then S 7 1/2 E 467 to ELW 1/4 line 25 E. of  
 me N 5. Then S 7 1/2 E 60 along shore of Lake Thence S 3 3/4 E 231 to me N 1 and  
 Place of beginning. Point No 2 commencing at me N 3. Thence S. 55 1/2 E 444  
 to me N 4. Thence N 20 E 228 along shore of Lake Thence N. 41 W 129 along  
 shore of Lake 129 along shore of Lake to a point S E. of bridge Thence S 80 W 365  
 over bridge & lowland to me N 3. and Place of beginning. Meander of Point No  
 3. (Wise) commencing at me N 3 Thence S 15 E 52 to line bet Points 1 & 2. 50 E  
 Thence N. 80 E 100 along shore of Lake of bridge Thence S 80 W on line bet Points  
 1 & 2. 240  
 100. E. of me N 3 and Place of beginning.  
 31 1/2 W 375  
 S 24 1/2 E 100  
 150  
 290 over flowage to me N 7 on island  
 The bearings are Spruce 7 N 89 1/2 E 20 1/2 me N 7

Meander of is Land commencing at me N 7  
 Thence N 50 1/2 W 260 to bay in island from me N 5 on ELW 1/4 line. me. N 7  
 23 E 347 on island No 1 bears N 50 E 825 distant  
 S. 41 E 300 Island No 2 in Lot 1  
 31 1/2 W 175 commencing at me N 6.  
 53 150 Thence N 42 E. 1475 over Lake to me N 8  
 N 44 W 50 to me and on island No 1 me N 8 P me 6 S 66 E 13.  
 Place of beginning  
 Meander of is Land No 2 from me  
 Thence N 53 W 300  
 21 E 60  
 S 65 E 380  
 S 24 1/2 E 220  
 S 10 E 150  
 N 44 W 250 to me and Place of beginning.  
 From me N 5. The me N 8 on this island bears N. 29.10 E. 1887 ch  
 distant

B 7  
R 7

Dorr's Survey of Sec \_\_\_\_\_ Town \_\_\_\_\_ Range \_\_\_\_\_ E 4<sup>th</sup> P.M.

var		var			
var	var	var	var	var	var
var	var	var	var	var	var
var	var	var	var	var	var
var	var	var	var	var	var
var	var	var	var	var	var

U.S. Survey of Sec \_\_\_\_\_ Town \_\_\_\_\_ Range \_\_\_\_\_ E 4<sup>th</sup> P.M.

var		var			
var	var	var	var	var	var
var	var	var	var	var	var
var	var	var	var	var	var

Cent<sup>r</sup> of sec<sup>s</sup> set by Dorr in May 1906. Run W. Var. S 1/4 E 30.80  
 found Dorr borrs 1/8 P on line in open marsh or old flowage. Post is  
 marked 485 no bearings. Prolonged line W. to Lake about 10.00  
 South from Dorr 1/8 P. W. of center Var. E and Parallel with W sec. line  
 5.80 Leave marsh 10.00 intersect N. line of Plat of Uinden B Co. ch

E 1/4 P ok Run W. at right angles with E. line 2100. Then N.  
 parallel with E line to Lake about 1200, and fall 50 E of a  
 Post set by Dorr for W line of Lot 5  
 Run a line from SW cor on ice N. to W 1/4 P. Var is 1746 W  
 set temp m.s. at 24 N of SW cor on ice. I believe the org  
 m.s. was set by U.S. Surveyor and was at least 700 E of this temp  
 me. and at or very near where my line intersected Medicine Lake  
 see sec 33  
 JULY 8, 1913. S 1/4 P. found old post and stump of sugar on tree Run N. on  
 road surveyed by Chas. Russell Var 41 E. I believe this line should run  
 on a W. Var. but as the road is straight I will try it. 4126 to Lake  
 6200 over Lake 7415 Fall 880 E of 1/4 P. which I set as follows  
 Charles Russell had run the N line 12 years ago and found 1/4 P. was  
 200 E of W edge of Wet Swamp. There is an old fence on this line and  
 some old blazes and as the swamp is now a flowage which impassable  
 and "gout" say this 1/4 P. is where Russell found it. I will use it, and set  
 a new post in two feet of water nothin near F or B T.  
 To Ritz run the E and West 1/4 line last winter, and set a post on  
 the line run by Russell on on tree E + W 1/4 line, and as I am not  
 very particular about this line as I only want the exact distance  
 from E 1/4 P to corrected N + S 1/4 line at a point near the center of sec 4  
 West from E 1/4 P. Var 4° E. 3704 to West marsh 4500 over marsh.  
 which is 434 W of N + S 1/4 line as corrected. at 5282 on E + W 1/4  
 line fall 220 1/2 S. of Ritz Cent<sup>r</sup> which is 434 W. of N + S 1/4 line.  
 This makes my temp<sup>r</sup> center at 4852 and 200 N of random no bearings.  
 set temp<sup>r</sup> 1/8 P. E of center East from S 1/4 P. with flag at Lake and on line  
 and at S 1/4 P. with instrument on line bet<sup>n</sup> flags chained E. as me is so  
 found distance from S 1/4 P. temp<sup>r</sup> 2650 a shortage of 190. Proportioned  
 shortage and set 1/8 on S. line at <sup>W.P.M. on 16833</sup> 188-16 W. 63. Set flag E 1/8 P. on S  
 line and instrument at 1/8 P. of center, set a line of stakes on N + S 1/8 line  
 in S 1/4 Var 11 W. course of N + S 1/4 line is 2.26 W

B 7  
 P. 94  
 B 7  
 P. 102

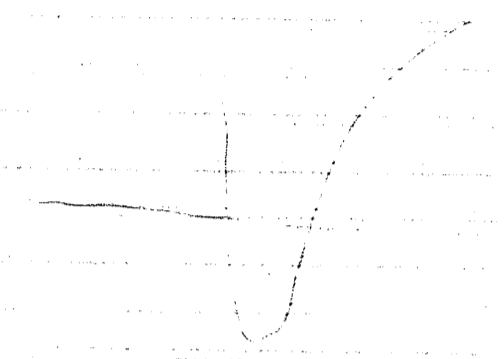

Dorr's Survey of Sec \_\_\_\_\_ Town \_\_\_\_\_ Range \_\_\_\_\_ E 4<sup>th</sup> P.M.

var		var		
var	var	var	var	var
var	var	var	var	var
var	var	var	var	var
var	var	var	var	var

U.S. Survey of Sec \_\_\_\_\_ Town \_\_\_\_\_ Range \_\_\_\_\_ E 4<sup>th</sup> P.M.

var		var		
var		var		var
var		var		var





Two large rectangular areas with horizontal ruling lines, intended for handwritten notes or descriptions.

Dorris Survey of Sec. \_\_\_\_\_ Town \_\_\_\_\_ Range \_\_\_\_\_ E 4<sup>th</sup> P.M.

var		var	
var	var	var	var
var	var	var	var
var	var	var	var
var	var	var	var
var	var	var	var

U.S. Survey of Sec. \_\_\_\_\_ Town \_\_\_\_\_ Range \_\_\_\_\_ E 4<sup>th</sup> P.M.

var		var	
var		var	var
var		var	var

Sec. Town Range By whom Surveyed  
Date of Survey copied from Original Book no. Page

Sec. Town Range By whom Surveyed  
Date of Survey copied from Co Plat Book Page

Two large rectangular areas with horizontal ruling lines, intended for handwritten notes or descriptions.

Dorrs Survey of Sec. Town Range E 4<sup>th</sup> P.M.

Grid for Dorrs Survey with 'var' labels at intersections.

var		var		
var	var	var	var	var
var	var	var	var	var
var	var	var	var	var
var	var	var	var	var

U.S. Survey of Sec. Town Range E 4<sup>th</sup> P.M.

Grid for U.S. Survey with 'var' labels at intersections.

var		var		
var		var		var
var		var		var

Sec.      Town      Range      By whom Surveyed       
 Date of Survey      copied from Original Book no      Page     

Page 386  
 Sec.      Town      Range      By whom Surveyed       
 Date of Survey      copied from Co Plat Book Page     

Two large rectangular areas with horizontal ruling lines, intended for handwritten notes or descriptions.

Dorr's Survey of Sec.      Town      Range      E 4<sup>th</sup> P.M.

var		var		
var	var	var	var	var
var	var	var	var	var
var	var	var	var	var
var	var	var	var	var
var	var	var	var	var

U.S. Survey of Sec.      Town      Range      E 4<sup>th</sup> P.M.

var		var		
var		var		var
var		var		var
var		var		var
var		var		var
var		var		var

Sec. Town Range By whom Surveyed Date of Survey copied from Original Book no. Page

Sec. Town Range By whom Surveyed Date of Survey copied from Co Plat Book Page

Large empty grid area for survey notes or drawings.

Dorr's Survey of Sec. Town Range E 4<sup>th</sup> P.M.

Grid table for Dorr's Survey with 'var' labels at intersections.

U.S. Survey of Sec. Town Range E 4<sup>th</sup> P.M.

Grid table for U.S. Survey with 'var' labels at intersections.

Two large rectangular areas with horizontal ruling lines, intended for handwritten notes or descriptions.

Dorr's Survey of Sec. \_\_\_\_\_ Town \_\_\_\_\_ Range \_\_\_\_\_ E 4<sup>th</sup> P.M.

var		var		
var	var	var	var	var
var	var	var	var	var
var	var	var	var	var
var	var	var	var	var

U.S. Survey of Sec. \_\_\_\_\_ Town \_\_\_\_\_ Range \_\_\_\_\_ E 4<sup>th</sup> P.M.

var		var		
var		var		var
var		var		var
var		var		var
var		var		var

Sec.      Town      Range      By whom Surveyed       
 Date of Survey      copied from Original Book no.      Page     

Sec.      Town      Range      By whom Surved       
 Date of Survey      copied from Co Plat Book Page     

Two large rectangular areas with horizontal ruling lines, intended for handwritten notes or descriptions.

Dorr's Survey of Sec.      Town      Range      E 4<sup>th</sup> P.M.

var		var		
var	var	var	var	var
var	var	var	var	var
var	var	var	var	var
var	var	var	var	var

U.S. Survey of Sec.      Town      Range      E 4<sup>th</sup> P.M.

var		var		
var		var		var
var		var		var



Sec. Town 36 Range 6 By whom Surveyed D. H. Vaughan  
 Date of Survey \_\_\_\_\_ copied from Original Book no. \_\_\_\_\_ Page \_\_\_\_\_

Sec. \_\_\_\_\_ Town \_\_\_\_\_ Range \_\_\_\_\_ By whom Surveyed \_\_\_\_\_  
 Date of Survey \_\_\_\_\_ copied from Co Plat Book Page \_\_\_\_\_

SURVEY of road for Town of Woodboro

Beginning on south line of Township 36 Range 6 east and  
 between sections 34 and 35  
 cor<sup>r</sup> is an iron bolt 1/4 inches in dia<sup>r</sup> and 15 inches long and is  
 17 1/2 links west of center of R.R. track found stumps of original  
 bearing trees. Run N Var 3° E. 14.80 big rice river 1800 over river.  
 58.50 wet swamp. 820.8 fell 107 1/2 W of cor<sup>r</sup>. To 26, 27, 34 + 35  
 found orig<sup>r</sup> trees. all dead. corrected line south and set 1/4 P  
 at A. 104 1/2 W. pine stumb. A N 34 E 37  
 N from corner to 26, 27, 34 + 35 Var: 6° 30' E. 19.72 fell 12 W. of 1/8 Post  
 set by George Smith. corrected line south to corner.  
 Began again at 1/16 post in center of SE 1/4 of Sec 27 (set by  
 Geo. Smith). Run N Var 6° East. 19.72 fell 3 Lks W of 1/8 P also set by  
 N from this 1/8 P Var 6° E. 40.00 set line stakes and  
 went to cor<sup>r</sup> of 22, 23, 26 + 27. the 2 south orig<sup>r</sup> trees are badly burned  
 but marks are ok. Run W Var 4° E 39.71 fell 7.8 N of 1/4 P set by Geo. Smith  
 found stump of orig<sup>r</sup> trees, made new bearings. <sup>B. Pine 10 N 80 E 22</sup>  
 corrected Var 5° 07' S E 1/8 P. at 19.85 Lks. <sup>W. B. oak 10 S 9 1/2 W 40</sup> N 57 1/2 W 40  
 corrected Var 5° 07' S E 1/8 P. at 19.85 Lks. <sup>B. Pine 10 N 80 E 22</sup> corrected line.  
 I then went to line stakes on N + S 1/8 line and prolonged it N. 41.48  
 fell 7 1/2 W of E 1/4 P. on N line of Sec 27. corrected N + S 1/8 line 3.4148  
 for road

Commenced at east 1/8 Post on line between 22 + 27 and run North  
 Var. 3° 30' East 8000 set line stakes, and went to cor<sup>r</sup> to sec<sup>2</sup>  
 14, 15, 22, 23. found the 2 east B.T's ok set post and run W Var 4° E  
 6400 wet marsh 7920 set Temp<sup>r</sup> cor<sup>r</sup> orig<sup>r</sup> cor<sup>r</sup> is lost. still W.  
 118.79 fell 90 south of 1/4 Post found stump of Norway, marks ok  
 set post. found a shortage of 53 Lks. proportioned shortage and  
 set Temp<sup>r</sup> cor<sup>r</sup> 35.15 1/10 east. Went to corner 21-22-27-28  
 found 3 orig<sup>r</sup> trees. they are all down and quite rotten.  
 made new bearings. <sup>cedar 8 N 62 1/2 E 37</sup> Run N Var 3° 30' E. 55 enter swamp  
 80.37 fell 153 W of Temp<sup>r</sup> cor<sup>r</sup> corrected on to Temp<sup>r</sup> cor<sup>r</sup> and  
 prolonged line N Var 3° 25' E 112.37 leave swamp 16044 fell 84 W of  
 cor<sup>r</sup> to 9-10-15-16. The <sup>B. Pine 8 N 36 W 56</sup> pine is a stub 60 feet high. The east pine is  
 down. other trees gone set post and made new bearings. <sup>Green N 37 E and about 800 distant</sup>  
 found an over run bet<sup>n</sup> sec<sup>r</sup> corners 44 Lks proportioned over run  
 and set cor<sup>r</sup> to 15-16-21-22 equidistant bet<sup>n</sup> corners N + S. set 1/4 P  
 15 + 16 equidist<sup>n</sup> bet<sup>n</sup> corners <sup>B. Pine 10 N 80 E 22</sup> <sup>W. B. oak 10 S 9 1/2 W 40</sup>

set 1/4 P. bet<sup>n</sup> 15 + 22 equidistant bet<sup>n</sup> corners W. P. in stump  
 18 S 14 1/2 W 104. no other marks. <sup>B. Pine 10 N 45 1/2 E 92</sup>  
 set E 1/8 P on S. line of 15-16-21-22. <sup>W. B. oak 10 S 9 1/2 W 40</sup> picked up my N + S  
 Random line on east 1/8 line of 22 and run N. 8064 fell  
 110 E. of 1/8 P. bet<sup>n</sup> 15 + 22. corrected line S. for road.  
 North from cor<sup>r</sup> to 14, 15, 22-23. Var 3° 30' E 8000. no corer  
 was found. timber all burned. Still N. same course 4500  
 offset E 160 5785 left bank of Tomahawk river 6400 over  
 river river 79 85 + 8000 = 15985 fell 49 <sup>W. B. oak 10 S 9 1/2 W 40</sup> 160 = 111 east of cor<sup>r</sup>  
 to 2-3-10-11-15 set Temp<sup>r</sup> cor<sup>r</sup>. <sup>B. Pine 10 N 80 E 22</sup> cor<sup>r</sup> to 10-11-14-15 at 7992 1/2 and on  
 true line bet<sup>n</sup> corners. Went to cor<sup>r</sup> to 11-12-13-14  
 set post from NE orig<sup>r</sup> tree which is down other gone.  
 made new bearings. <sup>B. Pine 10 N 80 E 22</sup> 11 S 19 E 68. Run W. Var 3° 30' E.  
 82.69 fell 239 S. of Temp<sup>r</sup> cor<sup>r</sup>. corrected on to Temp<sup>r</sup> and  
 run West Var 3° 30' E 39.24 + 82.69 = 121.63 fell 100 N of 1/4 P  
 bet<sup>n</sup> 10 + 15. found both orig<sup>r</sup> trees down and nearly burned  
 up. set post and made new bearings. <sup>B. Pine 13 S 86 W 29</sup>  
 found an over run 1.23. proportioned over run and moved Temp<sup>r</sup>  
 corner E 127. making the distance <sup>B. Pine 13 S 86 W 29</sup> bet<sup>n</sup> sections 11 + 14 8142 foot  
 measurement is 8060. for the balance of this road survey  
 see sections 10-11-14-15.

Dorr's Survey of Sec \_\_\_\_\_ Town \_\_\_\_\_ Range \_\_\_\_\_ E 4<sup>th</sup> P.M.

Var		Var		
Var	Var	Var	Var	Var
Var	Var	Var	Var	Var
Var	Var	Var	Var	Var
Var	Var	Var	Var	Var

U.S. Survey of Sec \_\_\_\_\_ Town \_\_\_\_\_ Range \_\_\_\_\_ E 4<sup>th</sup> P.M.

Var		Var		
Var		Var		Var
Var		Var		Var
Var		Var		Var
Var		Var		Var



Survey of road for the town of Cassian  
 Commencing at the corner to sections 20-21-28-29. Thence E  
 on sec line 19.00. thence N 43° E 57.6. thence S 72° 30' E 49.4  
 Thence S 41° E 2.12 1/2. Thence S 4° E 2.73. thence S 1° E 1.75. Thence  
 S 18° E 1.55. thence N 28° E 3.40 to South line of sec 20. Thence E  
 on sec line 5.29 to S 1/4 P of sec 20. Thence E on sec line  
 403.8 to cor to sections 21-22-27-28. thence on sec line  
 39.92 to 1/4 P bet sections 22+27

Survey of road for town of Cassian June 9 1904  
 Commencing at the 1/4 P bet sections 2 and 11-36-R. 6  
 var 4° E. Thence N 30° E 46.4 to 50 feet E of way of c. Mt. P. RR.  
 " N 17 1/4° E 9.73 parallel to R. of way  
 " N 68 1/2° W 2.63 over RR and R. of way to 1/4 line in sec 2  
 " N on 1/4 line in sec 2 var 1 22° E 36.97  
 " N 42° 30' E 1.31  
 " N 60° 30' W 1.63  
 " N 22° W 5.92  
 " N 43° 30' W 3.08  
 " N 30° W 5.86  
 " N 29° 25' E 67.6 to N 1/4 P of sec 2-36-6 E  
 " N 67° 30' E 7.09 in sec 35-37-6-E  
 " N 48° E 3.40  
 " N 55° E 3.43  
 " N 76° E 7.23  
 " N 54° E 9.07  
 " N 64 1/2° E 2.20  
 " N 77° E 7.79  
 " N 48 1/4° E 4.83 to sec line bet sections 35+36  
 " N on sec line 19.82  
 " N 20.00 to 1/4 P bet 35+36; W p. m. s. p. 1/6 N 76° W 6.4  
 " N 31.73 to swamp 37 m. 8 N 68° W 5.9 1/2  
 " N 26 1/2° W E 4.90  
 " N 30° E 35.6 to line bet 25+36 24.2 E of corner  
 " N 20° W 3.51  
 " N 21 1/2° W 4.62 to line bet 25+26. 4.66 N of corne  
 " N on sec line 3.56

Survey of Road continued.  
 Thence N 39° E 7.74  
 " N 49 1/2° E 5.75  
 " N 76 1/2° E 8.19  
 " N 62 1/2° E 4.13  
 " N 51 1/2° E 3.32  
 " N 49° E 9.82  
 " N 40° E 7.02  
 " N 53° E 5.39 to East 1/4 W 1/4 Line of sec 25-40 9.8 E of 1/4 P  
 " N 43 1/2° E 5.22  
 " N 87° E 8.70  
 " N 89° E 7.95  
 " N 82 1/2° E 4.60  
 " N 86° E 8.50 to E 1/4 P of sec 25-37-6  
 " S 55 1/4° E 7.72  
 " N 78° E 4.46  
 " N 72° E 4.09  
 " N 89 1/2° E 6.01 to 1/4 line 14.25 E of 1/4 P.  
 " S 71° E 2.85  
 " East 13.80  
 " S 83° E 5.12  
 " N 85° E 1.69  
 " N 65 1/4° E 2.69 to 1/4 line at 10.79 E of W 1/4 P of sec 30-37-7-E  
 " East on 1/4 line 14.79  
 " S 80° E 3.24  
 " N 42 1/2° E 5.48  
 " N 68° E 3.00 to R. U. R.  
 " 11.2 over "  
 " 14.1 to center of RR track  
 " 16.6 street W Pine stump 14 N 41 E 5 2 3/4  
 " N 33° E 3.73  
 " N 72° E 3.52  
 " N 45 1/2° E 10.45  
 " N 22° E 1.29 to 1/8 R 20.19 N. of cor to 29-30-31-32 T 37 N R 7-E  
 Sec. 30-37-7 iron mon. Run N var 4° E 10.38 fell 6.4 E of 1/4 P S E 1/8 P in open  
 field. an iron pipe for post

Book 4  
 P. 103-4

Dorr's Survey of Sec \_\_\_\_\_ Town \_\_\_\_\_ Range \_\_\_\_\_ E 4th P. m.

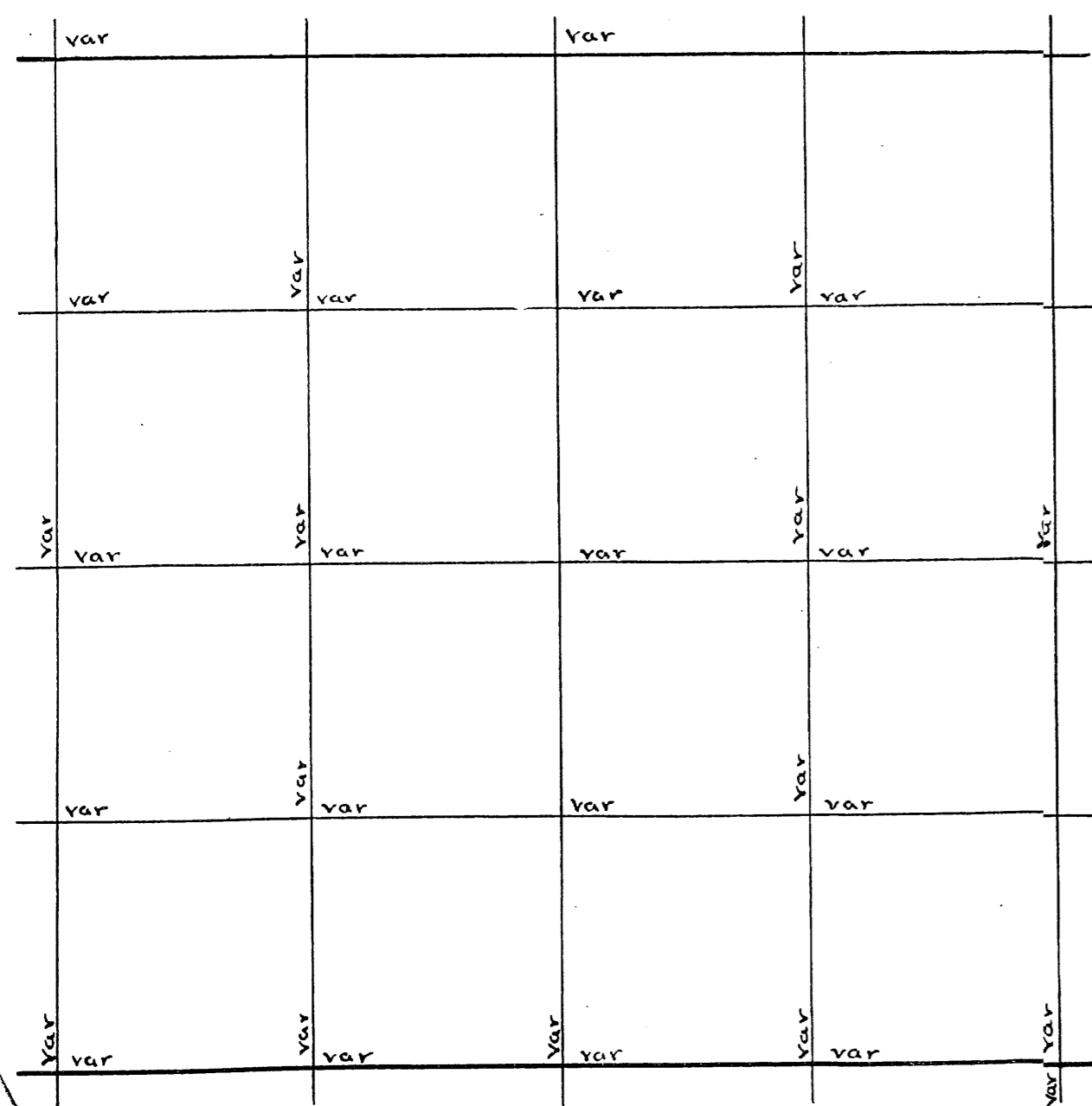

U.S. Survey of Sec \_\_\_\_\_ Town \_\_\_\_\_ Range \_\_\_\_\_ E 4th P. m.

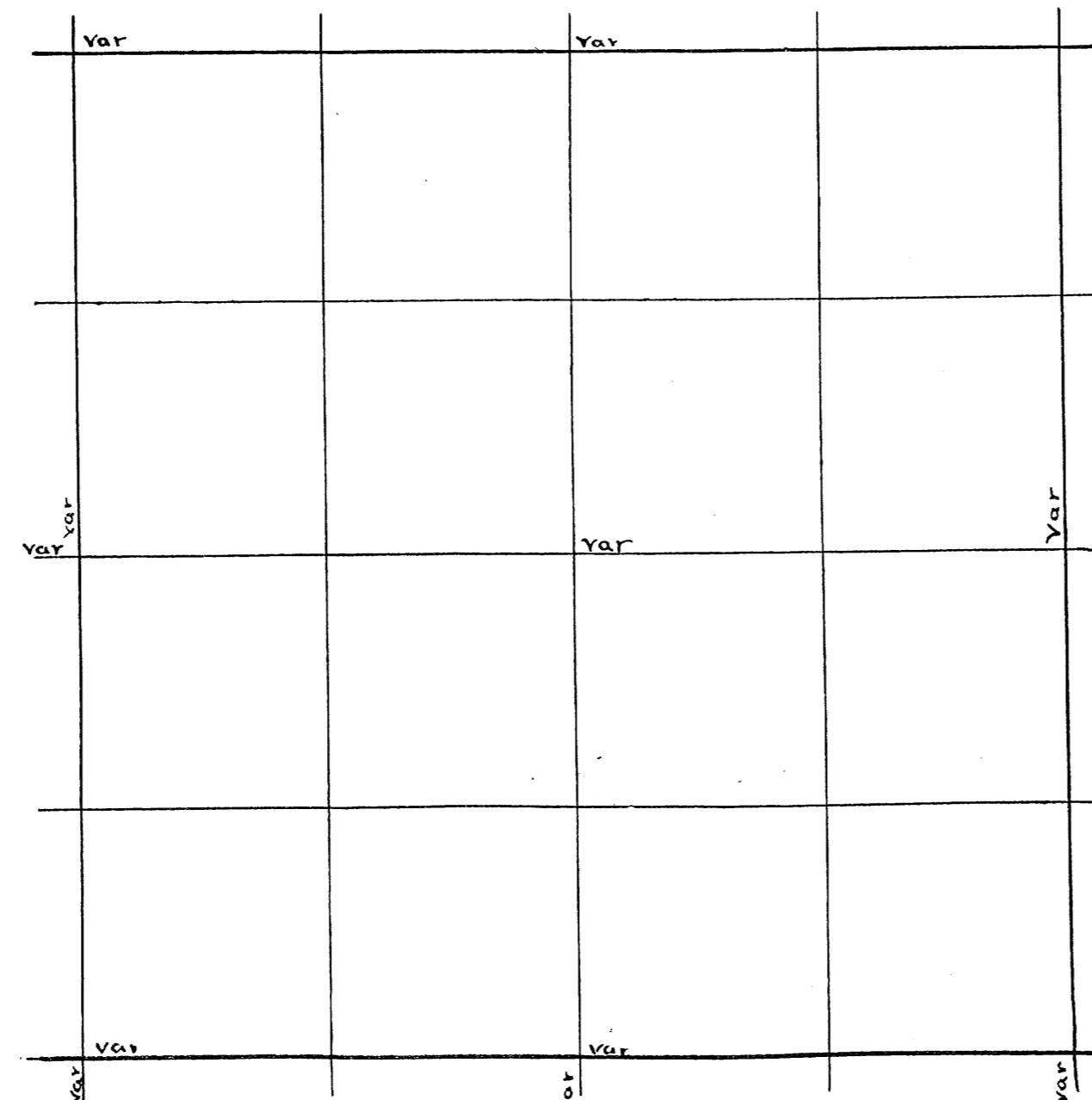

SURVEY of Road for Town Cassian  
 E 1/4 P. 36. 019<sup>1/2</sup> badly burned and nearly gone set post and run  
 W. Var 4° E 400 stream to wide runs West. 1150. stream 50 runs W  
 and rapids: 2059 to wood borro Road. This line was run recently  
 and corrected. as } only car to Locat Woodborro Road } set post  
 in road } Pine to S 9 E 20 1/2 W 1/4 P. found E. org. tree. West one gone  
 set post and run S. Var 4° E 2400 enter river bottom 3000 big  
 Ric River 3500 over river 4063 fell 52 E. of SE. cor. found stump  
 of the W pine ok. and decayed stumps of Birch and Heml set post  
 made new bearing in pine to N 88 E 90 1/2 W. cast from S.W. cor.  
 Var 3 1/2 E. 2650 enter swamp 3100 leave swamp 3975 enter swamp  
 4020 fell 134 N. of 1/4 P. of 35. Corrected line where it crosses the  
 woodborro and Heafford road. and began survey of road for  
 the Town of Cassian. at a stake which stands in center of the  
 Woodborro Road 2059 N. of E 1/4 P. of 36-36-6 E with instrument  
 adjusted on a var. of 4° E.  
 Thence South 82° W 378 Thence S 58° W 383  
 " " 73 " 847 " " S 14 1/2 W 264  
 " " 22 1/2 " 759 " " " 3 1/2 W 212  
 " " 22 " 232 " " " 32 1/2 W 169  
 " " 55 " 730 " " " 50 W 214  
 " " 70 1/2 " 645 " " " 36 1/2 W 213  
 " " 64 " 577 " " " 59 W 153  
 " " 79 " 832 " " " 23 W 153  
 " N 68 " 295 " " " 10 E 290  
 " S 75 " 714 " " " 16 1/2 W 245  
 " S 59 " 360 " " " 3 E 535  
 " S 75 " 404 " " " 17 " 307  
 " " 76 " 330 " " " 33 3/4 " 455  
 " " 55 " 650 " " " 25 W " 120 to Town Line  
 " " 86 1/2 " 203 " " " Bet 35 + 36 Range 6 E and 700 West of  
 " " 82 " 244 " " " corner to 34 and 35 Town 36 N.R. 6 E  
 " N 40 " 327 " " " finished June 23. 1904  
 " S 66 " 316  
 " " 29 " 198  
 " " 70 3/4 " 325 to line bet 35 and 36. 829-S of 1/4 P.  
 " " 74 1/2 " 116

SURVEY of Road for Town of Cassian  
 Commencing at 1/4 P. bet 22 + 27 36-6  
 Thence E on Sec. Line 4054 to Cor. to 22-23-26 + 27  
 " " S " " " 3976 " 1/4 P. bet " 26 + 27  
 " N E. Var 4° E 55 E 4426  
 " S 53 E " 824  
 " N 64 " " 1096  
 " S 56 " " 1645  
 " " 43 " " 1779 to Cassian + Harshaw Road  
 as surveyed and recorded June 1904. and set post  
 at Pine St 10 N 79 1/2 W 55 This survey of New Road crosses  
 Sec. Line bet 25 + 26 N of corner 25-26-35 + 36 on  
 the course above given, which is S 43 E. crosses line  
 25 and 26 chains N of intersection with Cassian  
 and Harshaw road.  
 commenced again at m.c. on W bank of  
 Tomahawk River bet township 36 and 37. on bet  
 3 and 34. and run W. Var 4° E (to 15) 3793. fell 19 N of 1/4 P.  
 found orig trees down marks ok. NEW 15 S 11 W 23 1/2  
 corrected on to 1/4 P. and prolonged corrected line W  
 4013. fell 8 1/2 S. of cor. found Stps of 3 org. trees  
 nearly gone. NEW Y Pine 15 S 10 3/4 E 205 marked it  
 T. 36. N. R. 6 E. corrected line E to me and place of  
 beginning for road. went to m.c. which is corner to  
 2-3-34-35 and corrected my old random E to 1/4 P.  
 bet Sec 2 + 35 for road xxx June 15 1906 commenced  
 at 1/4 P. bet 24 + 35. Townships 36 and 37 N.R. 6 E  
 Thence W. on town line 1256 c.m. + st P.R.R. the N. parallel with  
 " S 58 1/2 W " 721 said RR. 6.04 Thence N 11 W 438  
 " " 75 W " 732 Thence N 43 1/2 E to stake which  
 " N 89 W " 775 stands 50 W right of way of said RR 485  
 " " 82 W " 217 Thence N 17 1/2 E. parallel with RR 3863  
 " " 73 W " 413 " " 30 1/2 W " 456  
 to cor on E. bank of Tomahawk River " " 87 W over beaskimmer 384  
 commencing at 1/4 P bet 2 + 11. 36-6 " " 46 W to old survey of  
 Thence on sec line 404 to a stake. Cassian and Harshaw road 203  
 which stands 50 W of right of way of

Book 5  
Page 62

Book 5  
Page 63

Dorr's Survey of Sec. \_\_\_\_\_ Town \_\_\_\_\_ Range \_\_\_\_\_ E 4<sup>th</sup> P.M.

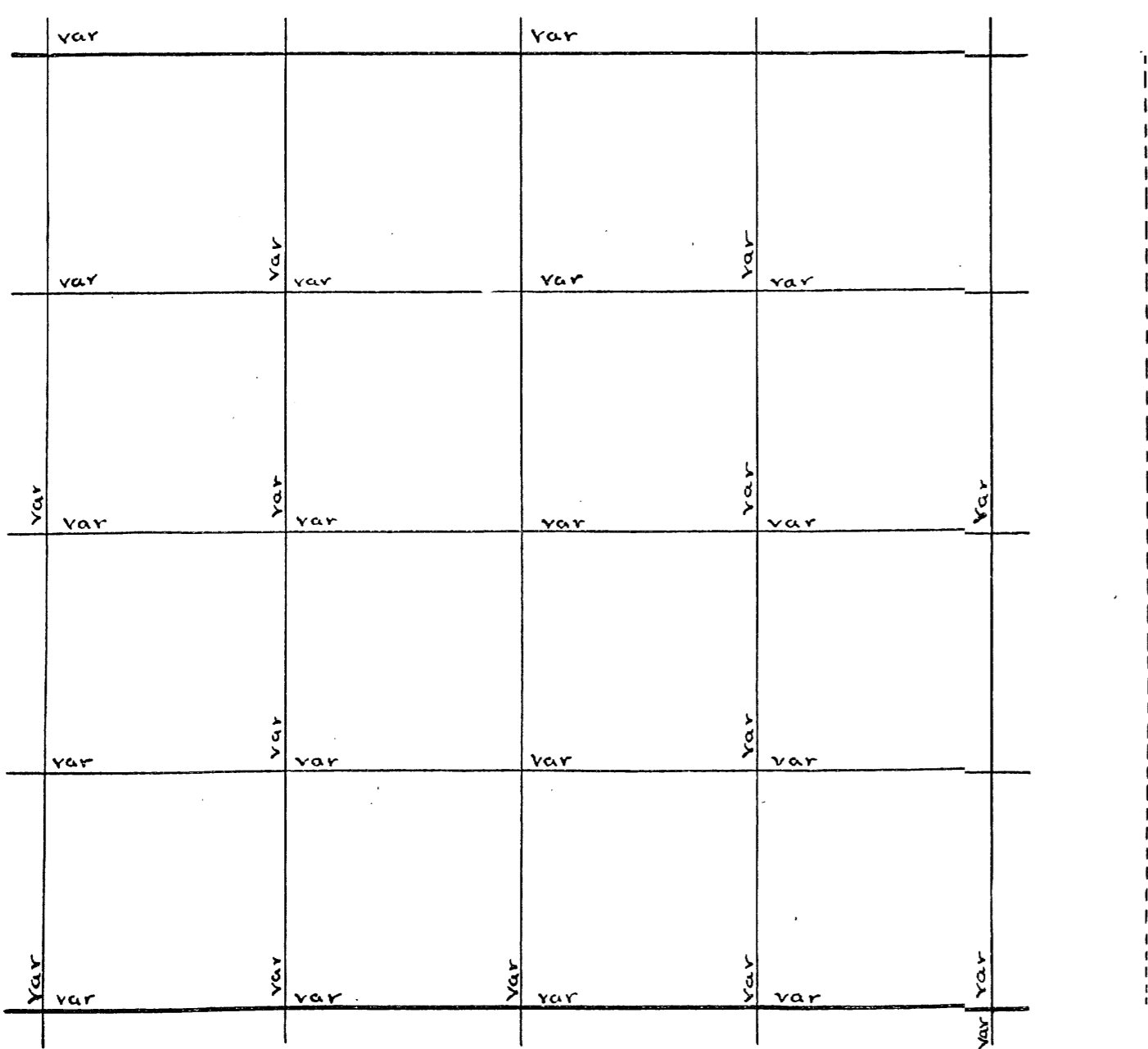

U.S. Survey of Sec. \_\_\_\_\_ Town \_\_\_\_\_ Range \_\_\_\_\_ E 4<sup>th</sup> P.M.

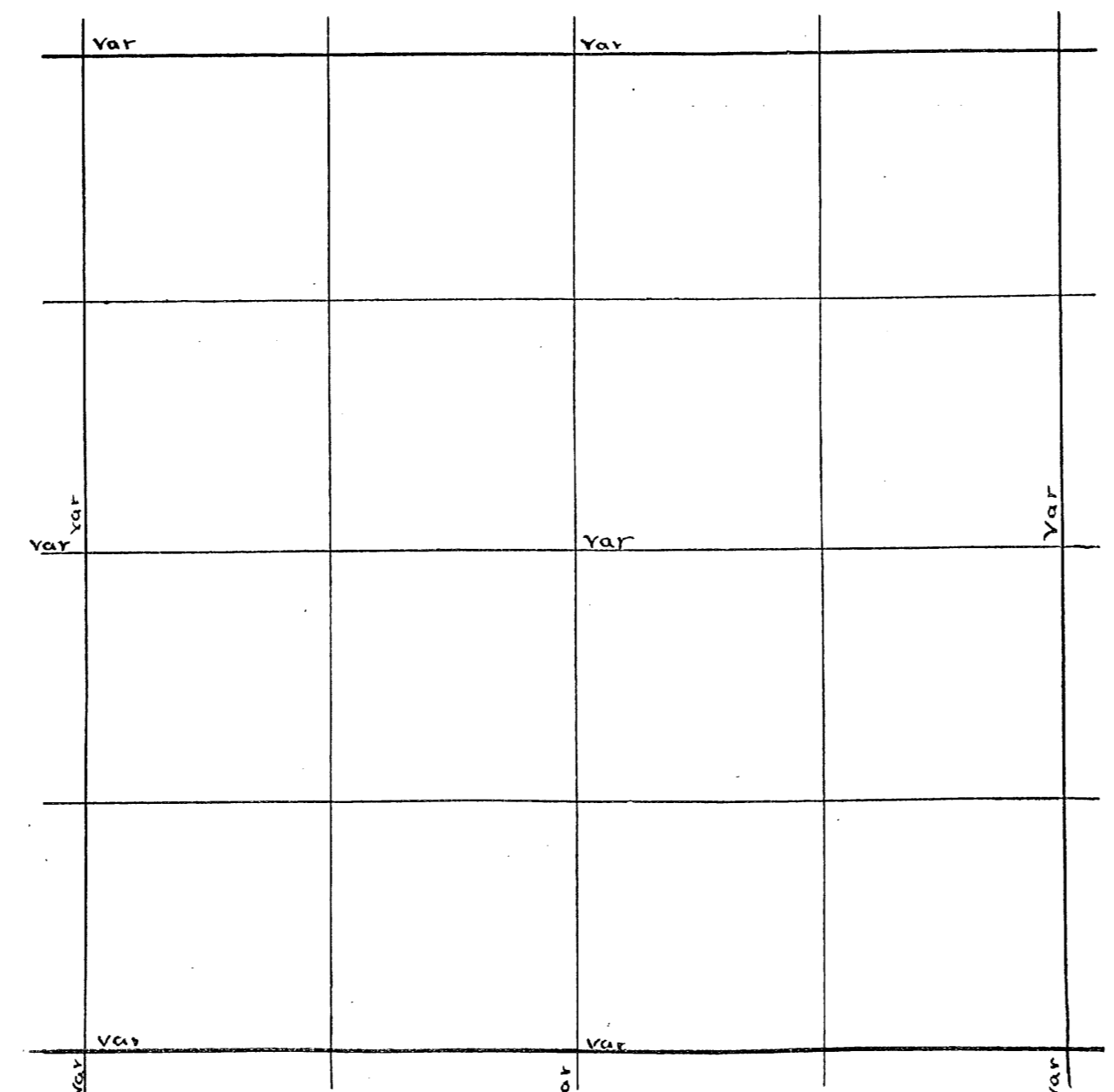

20.25.26.27  
 Sec. Town 36 Range 10 By whom Surveyed B. H. Vaughan  
 Date of Survey Aug 24 1900 copied from Original Book no. Page 131

Page 394  
 Sec. 8.10 Town 38 Range 7 By whom Surveyed B. H. Vaughan  
 Date of Survey Oct 24 1916 copied from Co Plat Book Page     

Survey of Rhineland and Monico Road  
 Commencing at an iron monument which is at a point where Third Street in Village of Monico intersects the E. and W. 1/4 Line in Sec 30-36-11-E. and 1150 chains west of E 1/4 Post of sec 30 as shown by Village plat.  
 Thence W. on 1/4 Line in sec 30, <sup>Var 4° E</sup> 2490 Stream 20 Lks. wide course S.W. 7933 fell 634 S. of 1/4 Post bet 25 & 30 Ranges 10 & 11 found Stumps of orig. trees. marks OK made New bearing White 24 N 48 E 185 corrected line E. corrected U.A. 36 W.  
 West from E 1/4 P. of 25 Var 8° W. 7230 fell 515 S. of W 1/4 P. of 25 corrected E for county road. found orig. trees N 60 W line 1/4 E 29.  
 " U.A. 120 1/2 W.  
 West from E 1/4 Post of 26 Var 3 1/2 E 8245 fell 70 N. of W 1/4 P. of 27. corrected E. for co. road corrected U.A. 40 1/2 E  
 West from E 1/4 P. of 27 Var 4° E. 4297 fell 351 S. of center set by Millard do not him, but I used his center. and correct my random on to it and prolonged it west 8399 fell 14 S. of W 1/4 P. correct line Var 10 1/2 set Temp 1/8 P.W. of center at 2099 E. of W 1/4 P. and run N. 45° W Var 10 1/2 2800 fell 81 1/2 W of 1/8 Post set by Millard. correct line S.E. to 1/8 P. Run N. 45° W. from N. 1/8 P. on W. line of 27. 2899 fell 44 1/2 SW of E 1/8 P. on N line of 28. corrected SE for road  
 West from E 1/8 P. on N line of 28 U.A. 100. 2031 fell 47 N of 1/4 P bet Sec 21 & 28. orig trees. corrected E Var 1. 18 E  
 West from 1/4 P. bet 21 & 28 U.A. 118 E 4163 fell 129 N of corner to 20-21-28-29. corrected E U.A. 30 1/2 E  
 N from cor to 20-21-28-29 U.A. 3 1/2 E 3774 fell 128 E of 1/4 P orig trees  
 N 1/2 from 1/4 P bet Sec 20 & 21 U.A. 4° E. 4454 set Post 33 South of Right of way of the C.N.W. RR. Thence N 65° W 421 to what is known as the Menabb Road. Finished August 28 1900

Survey of Road for the Town of Tomahawk Lake.  
 Commencing at the W 1/8 P. on N. Line of Sec 8. T. 38 N. R. 7 E  
 Then S. 86° W 404 Var 4° E on old RR grade  
 " N 88 1/2 W 570  
 " N 66 " 317  
 " " 62 " 675  
 " " 64 " 1003  
 " " 59 " 1088  
 " " 82 " 190  
 " S 42 1/2 " 601  
 " " 21 1/2 " 499  
 " " 110 " 1110  
 " " 1/2 E 2028  
 " " 42 " 1348  
 " " 4 " 297  
 " " 24 1/2 W 331  
 " " 5 " 389  
 " " 14 1/2 E 353  
 " " 36 1/2 " 299  
 " " 48 " 765  
 " " 46 20 " 753  
 " " 15 " 340  
 " " 12 3/4 W 181  
 " " 30 " 625  
 " " 5 1/2 " 377  
 1100. West of corner  
 Then S 10 1/2 E 462  
 " S 13 1/4 W 397  
 " 23 1/2 " 781  
 " 20 " 240  
 " 1/2 E 348  
 To center of Hazelhurst and  
 the Naughton Road. Set Post at intersection of roads and made bearing  
 W line stump 24 S 85 1/4 E 55.

B.8  
R.58

Dorr's Survey of Sec \_\_\_\_\_ Town \_\_\_\_\_ Range \_\_\_\_\_ E 4th P.M.

var		var			
var	var	var	var	var	var
var	var	var	var	var	var
var	var	var	var	var	var
var	var	var	var	var	var

U.S. Survey of Sec \_\_\_\_\_ Town \_\_\_\_\_ Range \_\_\_\_\_ E 4th P.M.

var		var			
var	var	var	var	var	var
var	var	var	var	var	var
var	var	var	var	var	var
var	var	var	var	var	var

Survey of Rhine Lander and Three Lakes Road  
 Commencing at cor. to Secs 2-3, 10-11 Town 37, N. R. 9. Thence E on Line  
 bet Secs 2-3 11 22.00 + set Post W. Pine 27 1/2 S 4 3/4 E 32 1/2  
 N 86 1/4 E 117.0 and to same sec. line at 1/4 P. to line bet Secs 27-28-29-30  
 Thence N 79 E 61.0 to line bet Secs 31-32-33-34 S. of cor. at a point where line  
 crosses old 3 Lakes road and  
 W Pine 20 1/2 S 35 E 47  
 S 86 1/2 E 51.5 " 15 N 76 W 38 " set Post on S. side of road  
 " 72 " 12.0 " Thence N 54 1/2 E 237 " Spruce 4 8.62 E 26 1/4 E 31  
 N 8 1/4 E 51.7 " 42 " 861 " set Post on N. side of road  
 to line bet Secs 35 " 43 1/2 " 1086 " Spruce 7 N 34 W 17  
 " 6 N 7 E 31  
 142 and set Post " 59 " 1276 Dist. Secs 1379 104.84  
 Spruce 8 N 14 E 6 " 70 " 550 " 6.37.10 58.65  
 Then N 8 3/4 E 60 " S 85 " 769 " 31.38.10 40.80  
 " 54 1/2 E 704 " N 72 " 1220 " 32 " 96.80  
 " 61 3/4 " 1442 " 60 " 1100 " 33 " 162.0  
 " 58 " 58.25 " 47 " 633 " 28 " 109.42  
 " 42 " 7.77 " 54 " 1158 " " 426.71  
 " 32 " 7.93 " 48 " 790 making a total of  
 " 61 " 897 to line bet Secs 32-33-34 5 miles and 26.71 chains  
 to Range line bet Ranges south of Secs cor. set Post Result of same  
 9 + 10 + 37 and 1150ch Not 1/4 P. " 10 N 70 W 47 in Part June 26 1901  
 sections 146 and set Post Thence N 48 E 1620 commencing at 1/4 P.  
 W Pine 2 1/2 S 80 1/2 E 50.4  
 W Pine 5 1/2 S 18 E 27 1/2 to line bet Secs 28-29-30 E bet Secs 22-23-34.10  
 then N 78 E 1197 of cor. set Post Sugar 8 5.68 E 26 then N 32 E 794  
 " 58 1/2 E 1376 " " 48 E 240 " " 7 1/2 " 512  
 " 65 " 1095 " 41 1/2 " 315 " " 5 1/2 " 8.11  
 " 47 " 798 " 21 " 576 " " 85 " 6.10  
 " 68 " 789 " 34 1/2 " 600 " " 53 1/2 " 258  
 " 38 " 610 " 48 1/2 " 342 " " 26 1/2 " 525 To  
 to line bet Towns 37-38 R. 10 " 3 1/2 " 862 old 3 Lakes road, 3500 chains  
 and 146 E of 1/4 P. bet Secs 6-7 1/2 " 41 1/2 " 872 and set Post Birch N 52 W 15 1/2  
 and set Post " 18 N 51 E 30 " 51 1/2 " 1193 " Sugar 9 S 1 E 34  
 Thence N 42 1/2 E 350 " 53 " 1200  
 " 30 1/2 " 605 " 32 " 370  
 " 59 " 795 " 52 " 1380  
 " 79 1/4 " 1750 " 54 3/4 " 1195  
 " 54 1/2 " 580 " 59 1/2 " 1284  
 " 54 1/2 " 576 " 421

Dorrs Survey of Sec \_\_\_\_\_ Town \_\_\_\_\_ Range \_\_\_\_\_ E 4<sup>th</sup> P.M.

var		var			
var	var	var	var	var	var
var		var		var	var
var	var	var	var	var	var
var		var		var	var

U.S. Survey of Sec \_\_\_\_\_ Town \_\_\_\_\_ Range \_\_\_\_\_ E 4<sup>th</sup> P.M.

var		var			
var	var	var	var	var	var
var		var		var	var
var	var	var	var	var	var
var		var		var	var

