

DIARY

1935

M
A
I
N
E
1
9
3
5

CALENDAR 1935

JANUARY

Sun.	Mon.	Tues.	Wed.	Thur.	Fri.	Sat.
..	..	1	2	3	4	5
6	7	8	9	10	11	12
13	14	15	16	17	18	19
20	21	22	23	24	25	26
27	28	29	30	31

FEBRUARY

..	1	2
3	4	5	6	7	8	9
10	11	12	13	14	15	16
17	18	19	20	21	22	23
24	25	26	27	28

MARCH

..	1	2
3	4	5	6	7	8	9
10	11	12	13	14	15	16
17	18	19	20	21	22	23
24	25	26	27	28	29	30
31

APRIL

..	1	2	3	4	5	6
7	8	9	10	11	12	13
14	15	16	17	18	19	20
21	22	23	24	25	26	27
28	29	30

MAY

..	1	2	3	4
5	6	7	8	9	10	11
12	13	14	15	16	17	18
19	20	21	22	23	24	25
26	27	28	29	30	31	..

JUNE

..	1
2	3	4	5	6	7	8
9	10	11	12	13	14	15
16	17	18	19	20	21	22
23	24	25	26	27	28	29
30

JULY

Sun.	Mon.	Tues.	Wed.	Thur.	Fri.	Sat.
..	1	2	3	4	5	6
7	8	9	10	11	12	13
14	15	16	17	18	19	20
21	22	23	24	25	26	27
28	29	30	31

AUGUST

..	1	2	3
4	5	6	7	8	9	10
11	12	13	14	15	16	17
18	19	20	21	22	23	24
25	26	27	28	29	30	31

SEPTEMBER

1	2	3	4	5	6	7
8	9	10	11	12	13	14
15	16	17	18	19	20	21
22	23	24	25	26	27	28
29	30

OCTOBER

..	..	1	2	3	4	5
6	7	8	9	10	11	12
13	14	15	16	17	18	19
20	21	22	23	24	25	26
27	28	29	30	31

NOVEMBER

..	1	2
3	4	5	6	7	8	9
10	11	12	13	14	15	16
17	18	19	20	21	22	23
24	25	26	27	28	29	30

DECEMBER

1	2	3	4	5	6	7
8	9	10	11	12	13	14
15	16	17	18	19	20	21
22	23	24	25	26	27	28
29	30	31

*V.M. Maine, County
Surveyor, Oneida Co.*

DIARY

and

Daily Reminder



A Page a Day
for
1935

Dec. 17th 1935

Tuesday, January 1, 1935

1st Day—364 Days to Follow

Sec. 8 - T. 36 N. R. 7 E.

For E. M. Faul, Milwaukee, Wis.

Vivian Frederick - Head-chain

Charles Kling - Rear-chain

Lyle Retherford - Axeman - flagman

Oscar Pokat - Axeman

T. L. Lashua - Axeman.

N. 1/4 P. S. Identified by old stake & stp. of

orig. B.T.^s vs. Spruce 6 S. 67 E. 40

" 6 N. 20 W. 20

.75 Leave swamp

50.00 Road - N.E. - S.W.

70.00 Evening Dec. 17th 1935

80.00 January 15th 1935. Nothing found
Over 3 feet of snow.

April 22nd 1935

Set 5x5" scribed cedar post
for N. 1/4 P. Section 8-36-7
(April 22nd 1935)

Out.
As the Orig. B.T.^s was found
chopped off and
buried and the Orig. stks
chopped off and carried away
at a location East of 1st location
(about 2.50 chains) will correct this
line later on.

2 Wednesday, January 2, 1935
2nd Day—363 Days to Follow

Thursday, January 3, 1935
3rd Day—362 Days to Follow

Pages	Sec. 5 - Town & Range
1, 20, 30	8 36 - 7 E.M. Faul
21, 23	33 37 - 11 Torrey Cedar Co
25, 26	23 38 - 8 Geo. Jarsch, Jr
27, 29	31 & 32 41 - 8 John W. McDonald
30, 33	34 37 - 7 H.W. Smith
35	23 - 38 - 8 (Searching)
37, 38	3 38 - 7 Eugene Grass
39, 42	3 39 - 11 Eagle River Lda Co
43, 45	6 37 - 9 Boy Scouts
47, 48	23 38 - 8 Geo. Jarsch, Jr
49, 50	28 38 - 10 Art Larson
51, 52	12, 18 1/2 37 - 9 Tr. of Pine Lake
53	N.E. Cor 35 - 9 Oneida Co
53	N.W. Cor 35 - 9 " "
53, 54	S.W. Cor 35 - 9 " "
55,	25, 26, 35, 36 35 - 9 " "
55	33 & 34 35 - 9, 32 & 34 - 9 " "
55, 56	1/4 bet 19, & 20 35 - 9 " "

Friday, January 4, 1935

4th Day—361 Days to Follow

Page	Sec	Town & Range	
57	(1, 2 34-9)	(35 & 36) 35-9	Oneida Co
57	(1, 2 35-9)	(35 & 36) 36-9	" "
58	(24, 25 35-9)	(19, & 30) 35-10	" "
58	1/4 bot 25 & 26	35-9	" "
59	1/4 bot 26 & 35	35-9	" "
60, 61	(5 & 6 35-9)	(31, & 32 36-9)	" "
61	1/4 bot 5 & 32	35-9	" "
62	S E Cor Twp	35-9	" "
62, 63	12 & 13, 35-9	7, 18 35-10	" "
64	N 1/4 Sec 1 - 35-9		" "
65	(12, 13 35-9)	(7, 18 35-10) ^(Line running)	" "
66	(1, 18 35-9)	(6, 8, 7 35-10)	" "
67	East 1/4 Sec 1	35-9	" "
69, 74	15, 16, 21 & 22	- 39-9	Tru Sugar Camp
75, 80	South 1/4 Sec 33	37-7	" Cassiars
81	(13, 24 35-8)	(18, 19 35-9)	Oneida Co
81	S 1/4 Sec 18	35-9	Oneida Co
81	17, 18, 19 & 20	35-9	" "

Saturday, January 5, 1935

5th Day—360 Days to Follow

Page	Sec	Tn Range	
81	Ctr. 17	35-9	Oneida Co
82	29, 30, 31 & 32	35-9	" "
83, 85	5 1/4 Sec 14	- 39-6	Pete Clauson
86	4, 5, 8, 9	- 37-11	Oneida Co
86	1/4 S bot 4 & 9	37-11	" "
87	3, 4, 9 & 10	- 37-11	Oneida Co
87	1/4 S bot 9 & 10	37-11	" "
87	1/4 S bot 3 & 10	37-11	" "
88	2, 3, 10 & 11	- 37-11	" "
89	(33 & 34, 37-11)	(38 & 36-11)	" "
89	(34 & 35 37-11)	(28 & 36-11)	" "
89, 90	S 1/4 Sec 35	- 37-11	" "
90	(32, 33 37-11)	(48 & 36-11)	" "
91	22, 23, 26 & 27	- 37-11	" "
91	23, 24 25 & 26	37-11	" "
92	1/4 S bot 24 & 25	37-11	" "
93	S. E. Cor Twp	37-11	" "
93, 94	S E Cor Sec 35	37-11	" "

Sunday, January 6, 1935

6th Day—359 Days to Follow

- 94 25, 26, 35 & 36 - 37-11 Onida Co
 95 1/45 bet 26, & 35 37-11 " "
 95, 96 26, 27, 34 & 35 - 37-11 " "
 97 (5, 6 - 37-11) (31 & 32 - 38-11) " "
 97 N 1/45 of Sec 5 37-11 " "
 98 (4, 5 37-11) (32 & 33 - 38-11) " "
 98 N 1/45 of Sec 4 37-11 " "
 99 (3, & 4 37-11) (33 & 34 38-11) " "
 100 5, 6, 7 & 8 - 37-11 " "
 100 8, 9, 16 & 17 37-11 " "
 101 16, 17, 20 & 21 - 37-11 " "
 101 21, 22, 15 & 16 - 37-11 " "
 103 7, 8, 17, & 18 - 37-11 " "
 105, 117 33 39-7 John Collins
 118 Sec 23 - Verification^{MC} 38-8 Eva. Jarsch Sr.
 119-120 Plat Muskie Pt. 36-7 John Hess
 121-122 Crescent Lake Plat 36-8 O.O. Eggbrodt
 123 1/45 bet Sec 10 & 11 - 37-11. Onida Co

Monday, January 7, 1935

7th Day—358 Days to Follow

- 123 Sec. Cor 10, 11, 14, & 15 - 37-11 Onida Co
 124 " " 9, 10, 15 & 16 37-11 " "
 125 " " 20, 21, 28 & 29 37-11 " "
 125 1/45 bet 20 & 29 37-11 " "
 126 Sec Cor 19, 20, 29 & 30 37-11 " "
 127 Sec 33-39-7 John Collins
 128 " " " " " " " " " "
 129 " " " " " " " " " "
 130. Howard's Point Minocqua Lake
 131 Sec Cor 32, 33 - 36-6 485 - 356 John Skoglund
 132 " " " " " " " " " "
 133 1/45 bet Secs 25 & 30 R. Line bet 10 & 11 Onida Co
 134 Sec Cor 31, 32, 37-11 536, 36-11 Onida Co
 135 1/45 bet Secs 29, & 30 - 37-11 Onida Co
 135 S.W. Cor Sec 30, 37-11 Onida Co
 136 1/45 bet Sec 24 & 13, 37-11 Onida Co
 137 Sec Cor 14, 15, 22 & 23 Onida Co
 137 1/45 bet 22 & 23 " "

Tuesday, January 8, 1935

8th Day—357 Days to Follow

- 138 $\frac{1}{4}$ S bet Secs 7 & 12 bet R. 10 & 11 Oneida Co 157
140. Sec Cor (6, 8, 7-37-1) 1 & 12 37-10 " "
141. $\frac{1}{4}$ S bet Secs 6 & 31 on T.L. bet 36 & 37-11 " "
142 S.W. Cor Twp 37-11 Oneida Co
144 N.W. " " " " " "
145 Sec Cor 1, 2, 11 & 12 37-11 " "
146 " " 29, 30, 31, & 32 37-11 " "
147. City of Rhldr E. Elkon
148. Propetutions $\frac{1}{4}$ S bet 4 & 33 T. 36, 37 R. 7. Tr of Classm
149 Sec Cor (18, 19 36-10) (13 & 24 36-9) Oneida Co
149 $\frac{1}{8}$ S1/2 bet 18, 19 36-10 " "
150 $\frac{1}{4}$ S bet 18, 19 36-10 " "
151 B.T^s for Cor Page 149 " "
153. Sec Cor 3, 4, 9 & 10-36-9 Mrs E. K. Rickett
154 Sec Cor (12, 13-37-11) (7, 18-37-12) Oneida Co
155 " " (1, 12 37-11) (6, 7 37-12) " "
156 N.E Cor Twp 37-11 " "
156 $\frac{1}{4}$ S T.L. bet 37 & 38 R. 11 Sec 1836 cr

Wednesday, January 9, 1935

9th Day—356 Days to Follow

Monday, January 14, 1935

14th Day—351 Days to Follow

Sec. 8 T. 36 N. R. 7 E.

Tuesday, January 15, 1935 1

15th Day—350 Days to Follow

At the Sec. Cor. to Secs. 8, 9, 16 & 17
Was here in 1928, post down & rotted
identified by orig. B.T. viz. Y.P. 17 S 10 E. 38 } Stps.
W.P. 8 N. 44 W. 44 }

West on Random Mag. Var. $1^{\circ}15' E.$

5.41 edge of flowage

12.03 to old lake shore

Gov't B.T. gone

20.81 Over flowage

January 16th 1935

21.18 1/2 to hub

43.47 ϕ Town Road

65.00 Evening of Jan. 16th 1935

80.17 fell 2.62 N. of S.W. Cor. Sec. 8-36-7

Old scribed stake. One orig. B.T. viz.

badly burned Y.P. stub 24 N. 77 E. 3.31

Nat. Tang. Corr. .0926 = $1^{\circ}52'$

Corr. Var. $3^{\circ}07' E.$

40.08 = 1/4 P. Corr. 1.31 S.

60.12 3/4 = W. 1/8 P. " 1.96 S.

20.04 1/4 = E. 1/8 P. " .65 S.

2

Sec. 8 T. 36 N. R. 7 E.

Wednesday, January 16, 1935

16th Day—349 Days to Follow

Worked, see previous page

3

Sec. 8 T. 36 N. R. 7 E

Thursday, January 17, 1935

17th Day—348 Days to Follow

North from S.W. Corner Sec. 8
Random Var. 1°-50' E.
3.42 1/2 $\frac{1}{2}$ old R.R. Grade E. & W.

January 18th 1935

- 15.00 Smith's Lake 2.00 E.
- 25.00 " " 4.00 E. N. end of it.
- 50.00 Green Timber R. & L.
- 60.00 End of " " " "
- 60.21 Offset 101ks West
- 68.15 Hub
- 68.41 Indian Lake

Jan. 22nd 1935

- 79.45. Leave Lake
- 80.95. Bay of same lake
- 82.68 Leave Lake
- 85.41 Pot Hole swamp open
- 86.24 Leave swamp
- 90.00 Perry Lake 1.50 W.
- 94.56 To Lake Perry
- 103.60 Leave Lake
- 111.00 Clearing
- 115.12 R.O.W. Fence U.S.H. No 8
- 115.55 Fell 2.08 E. of 1/4 P. bet. Secs. 5 & 6
Gov't B.T. Near Road turn viz.
W.P. 24 N. 57 W. 29. Chopped
down stub. Base of stp still there
No marks, but identified by witnesses
as remains of old B.T.

4

Friday, January 18, 1935

18th Day—347 Days to Follow

Worked see previous page

5

Saturday, January 19, 1935

19th Day—346 Days to Follow

Computations and mapping

E. N. Faul Sec. 8-36-7

115.25 60 ft. fence U.S.H. No. 8
 115.25 20 ft. E. of #9. lat. 200 580
 Govt. B.T. Near Food turn viz.
 N. 8. 24 N. 27 W. 23. Chopped
 down stub. Base of sp. still there
 No marks but identified by witness
 as remains of old B.T.

103.60 Leave lake
 94.25 To lake Perry
 90.00 Perry Lake 1.50 W.
 85.24 Leave swamp
 82.41 Pot Hole swamp open
 82.68 Leave lake
 80.25 Bay of same lake
 79.45 Leave lake
 Jan 20 1935

6

Sunday, January 20, 1935

20th Day—345 Days to Follow

Computations & mapping for
E. M. Faul Sec. 8-36-7

7

Monday, January 21, 1935

21st Day—344 Days to Follow

Computations & mapping for
E. M. Faul

150.00 - 112.22 = 37.78

Sec. 8-36-7

Indian Lake @ 77.00

Cut M. 1.44 = 1.34

M. 1/4 P @ 38.75

M. 1/8 P @ 87.75 = 1.08

8.18 P @ 13.25

8 Sec. 8 T. 36 N. R. 7 E.

Continued
from 17th

Tuesday, January 22, 1935

22nd Day—343 Days to Follow

Nat. Tang. Corr. .0188 = 1°05'
Corr. Var. 2°55' E.

120.00 : 115.55 :: 80.00 : X = 77.03

Sec. Cor. to Secs. 5, 6, 7, & 8 Sets in
Indian Lake @ 77.03

Corr. W. 1.44 - 10 = 1.34

W. 1/4 P. @ 38.51 1/2

N. 1/8 P. @ 57.77 = 1.08

S. 1/6 P. @ 19.25

9

Wednesday, January 23, 1935

23rd Day—342 Days to Follow

Computations & Mapping

E. N. Faul Sec. 8-36-7

47° Below zero

30.04 Leave Lake
 " 14 N. 18 E. 32
 " 19.15 N. 11 W. 40
 Identified by orig. Govt. B.T.M.
 49.85 Fall 8 lks West of M.G.
 31.31 Leave Island
 N 38 W. 18 lks (for island survey)
 27.53 Cor's Meander 29. Mar. 14
 27.38 To Island
 12.92 Handcock Lake
 9.82 Cr of Good N.W.-S.E.
 Section on Eastern 21.42 E.
 At Sec. Cor to Secs 8, 9, 10, 17

10

Sec. 8 T. 36 N. R. 7 E
 Thursday, January 24, 1935
 24th Day—341 Days to Follow

Set S. 1/4 P. Sec. 8 @ 40.08 1/2
 West of S.E. Cor. of Sec. 8
 Random Var. N. & S. 1/4 Line 1 1/2 E.
 77.03 fell 1.15 1/2 E. of S. 1/4 P.
 Nat. Tang. Corr. = .0148 = 0° 51'
 Corr. Var. 0° 49' E.

Corner sets old R.R.R.O.W.
 Snow too deep for new B.T.s

January 24th 1935

At. Sec. Cor to Secs. 8, 9, 16, 17
 North on Random 2°-45' E.
 9.26 Ctr of Road N.W.-S.E.
 15.92 Hancock Lake
 27.38 To Island
 27.53 Dorrs Meander Stp. Nor. 14
 N. 32 W. 181ks (for island survey)
 31.91 Leave island
 49.82 Fell 81ks. West of M.C.
 Identified by orig. Gov't B.T.s. viz.
 Y.P. 15 N. 11 W. 40
 " 14 N. 78 E. 55
 50.04 Leave Lake

11

Sec. 8 T. 36 N. R. 7 E.
 Friday, January 25, 1935
 25th Day—340 Days to Follow

M.C. set on ice
 From M.C. North on Random
 Mag. Var. 1° W.
 00.29 to N. shore Hancock Lake
 10.41 Road turns S.E. & N.
 11.47 Leave Road
 12.78 Field
 14.68 Leave field
 15.57 To Oneida Lake Evening 25th
 Will search for Dorrs 1/8 S.
 and Gov't M.C.

12

Saturday, January 26, 1935

26th Day—339 Days to Follow

Computations, notes, mapping

E.M. Faul Sec. 8-36-7

13

Sunday, January 27, 1935

27th Day—338 Days to Follow

At Rhineland

203 from S.W. Cor. Sec. 8 (in Indian)
 215 W.C. S. Shore Indian Lake
 20.17 M.G.N. " " "

Fast from Forest near Rhineland
 255 Leave Indian Lake

3.50 Old Lake Road
 37.09 Enter wet swamp (pond)
 41.26 Leave Swamp
 42.48 Go westward to Fishery (Pond)
 48.96 Fall 23 hrs N. of N. 1/4 R. Sec. 8.
 (identified Sec 172, 237)
 Nat. Trig. Corn. 1074 = 1125
 cor. 1/4 N. = 540 E.

14

Monday, January 28, 1935

28th Day—337 Days to Follow

Map Plotation, Notes 8-37-6

15

Section 8-36-7

Tuesday, January 29, 1935

29th Day—336 Days to Follow

Set Sec. Cor. to Secs 5, 6, 7, & 8
 77.03 from S.W. Cor. Sec. 8 (in Indian L.)
 68.15 W.G. S. Shore Indian Lake
 80.17 M.C. N " " "

East from aforesaid corner Random Var.
 3°35' E

12.36 Leave Indian Lake

15.60 Old tote Road

27.09 Enter wet swamp (pond)

31.26 Leave Swamp

39.43 Bys Westerly & Easterly (Road)

42.96 Fell .32 lks N. of N. 1/4 P. Sec. 8
 (Identified Dec. 17th 1934)

Nat. Tang. Corr. .0074 = 0°25'

Corr. Var. = 3°10' E.

Sec. 8-36-7

Wednesday, January 30, 1935

30th Day—335 Days to Follow

Found Orig. Gov't B.T. for M.C. on
South shore of Oneida Lake
viz. Hemlock (stp) 8 N. 70 W. - 10 lks
Iron Pipe for post. Brought up random
16.54 Fell 1.34 East of M.C. East
Sec. Line Sec. 8

Nat. Tang. Corr. $-.0810 = 4^{\circ}38'$
Corr. Var. $3^{\circ}38' E.$

From M.C. (aforesaid) N. on Random
Mag. Var. $3^{\circ}15' W.$

7.93 To Island

11.63 Leave Island

42.85 " Oneida Lake

51.25 Fell 2.50 E. of $\frac{1}{4}$ P. bet
Secs 4 & 5 Orig. B.T. S. 64 $\frac{1}{4}$ W

Nat. Tang. Corr. $-.0488 = 2^{\circ}48'$
Corr. Var. $0^{\circ}27' W.$

120.00 ; 117.61 ; ; 80.00 : X = 78.40 $\frac{1}{2}$

Sec. Cor. to Secs. 4, 5, 8 & 9 in
Oneida Lake. 12.04 $\frac{1}{2}$ N. of M.C.
South shore. B.T. on Island —

W. Pine Stp. 20 S. 6 W. . 49 lks

From aforesaid Sec. Cor. West on Random
Mag. Var. $3^{\circ}15' E.$

12.00 Evening Jan. 30th 1935
Computations

44 Cor. 39.24 $\frac{1}{4}$

N. $\frac{1}{8}$ Cor. 58.80 $\frac{1}{2}$ - or 8.98 $\frac{1}{2}$ N. of M.C.
on N. Shore of Hancock L.
Corr. W. of Barv. 73 lks

Sec. 8-36-7

Thursday, January 31, 1935

31st Day—334 Days to Follow

At the Sec. Cor. to Secs. 4, 5, 8 & 9
Sets in Oneida Lake (on ice)
West on Random Mag. Var. $3^{\circ}15' E.$
9.06 Leave Oneida Lake
12.00 Evening Jan 30
16.03 old tote road
21.22 ctr. of Private Road
21.78 to field
24.26 ctr of Town Road E. & W
26.62 Enter swamp (open)
34.34 Follow edge of swamp (open)
37.19 Fell 1.64 $\frac{1}{2}$ N. of N. $\frac{1}{4}$ P. Sec. 8
Computation

18.59 $\frac{1}{2}$ E. $\frac{1}{8}$ P. N. Line. From ran
.82 lks S. Nat. Tang. Corr. $0.442 =$
 $2^{\circ}32'$ Corr. Var. $5^{\circ}47' E.$

East from E. $\frac{1}{8}$ P. N. Sec. Line
true line

1.00 To cbr of tote road S.W.-N.E.

5.00 Set hub

8.00 To swampy L. Shore Oneida L.

8.56 To waters edge

7.85 $\frac{1}{2}$ Hub for M.C. Oneida L.

23 $\frac{1}{2}$ lks. South

From hub which sets 5.00 E.
of E. $\frac{1}{8}$ P. N. Line Sec. 8

Run S. parallel with E. $\frac{1}{8}$ Line

3.50 Set hub Evening of Jan. 31st 1935

April 22nd 1935

Set 5' 45" Scribed Cedar Post E. $\frac{1}{8}$ S. N. Line

B.T. of Burr Oak 4' N. 37 W. 49 $\frac{1}{2}$ lks.

1 W. Birch 7' S. 45 E. 68 lks.

Out

April 22nd 1935
B.T. M.C.
P. Oak 12 N. 49 $\frac{1}{2}$ W. 35
N. P. 12 N. 37 W. 32

Friday, February 1, 1935

32nd Day—333 Days to Follow

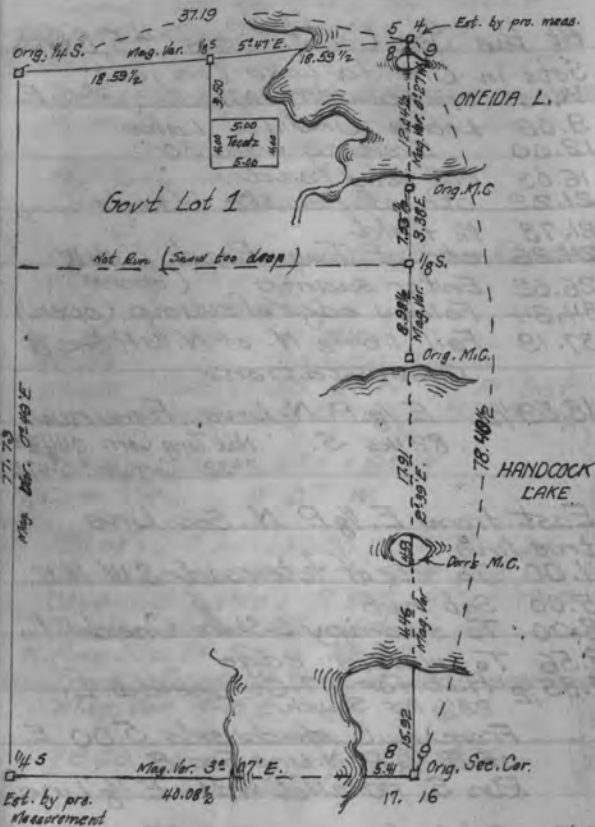

Set hubs in surveying out parcel in
Gov't Lot 1 (4.00 Chs x 5.00) Vol. 90 Deeds
Page 143.

Saturday, February 2, 1935

33rd Day—332 Days to Follow

Traversed road and measured approx.
locations of buildings on Gov't Lot
1-Sec. 8-36-7. Snow too deep
for lake traverse

Set North 1/8 Stake East Line

Marked B.T.s { Horn. 20 N. 45 W. 21 1/2 Ks
Horn. 14 S. 67 W. 22 1/2 Ks

Dorr set 1/8 stake, somewhere but
snow is so deep cannot find it.
If it is found and identified
by his B.T. viz (Horn. 7 N. 30 W. 24)
do not doubt it will be north of
mine, however according to his notes
he established it by M.C. distances,
which would throw the Sec. Cor. to
Secs. 4, 5, 8 & 9 farther North than
is possible by proportional measurement
bet. the Sec. Cor. to Secs. 8, 9, 16, & 17
and the 1/4 stk. bet. Secs. 4 & 5

20

Sec. 8-36-7
 Sunday, February 3, 1935
 34th Day—331 Days to Follow

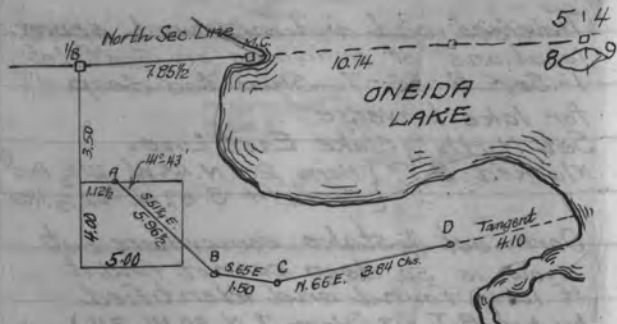

At T.P. (B) L. 65° 19' - .58 lks Cottage 24 lks x 50 lks
 From " (C) Dist. - 2.05 Garage 34 1/2 N. - 25 x 30 lks
 " " (C) Dist. - 2.94 Dwelling 24 N. - 46 x 58 lks
 " Hub (D) P.L.N. - 1.50 Oneida L. & Ice House left
 " " (D) P.L.S. - 1.51 Outlet
 " " (D) Tangent 4.10 to Fauls Point Oneida L.
 On Tangent 1.15 Fauls cottage 24 1/2 x 45 1/2 lks.
 (50 lks. North)
 On Tangent 3.00 Fauls Garage 1.28 1/2 S.
 21 x 28 lks

21

April 5th 1935
 Monday, February 4, 1935
 35th Day—330 Days to Follow
 SEC. 33, 37-11

Cor. to 32, 33, 4 & 5. Identified by
 stk, 2 Orig. B.T. (down) viz. Birch 10

N. 40 E. 7 Tarn 8 N. 34 W. 33

Roger Smith
 Frank Thomas
 Gerald Bacon
 J. P. H. Barlow

Rurr N. 3° 45' W. Var.

40.00 Could not find 1/4 S. 4/5/35
 4/9/35. All swamp.

80.00 Could not find Sec. Cor 4/9/35

4/10/35 Trying to find cor. Tried to
 find N. 1/4 (Not there)

4/12/35

Cor. to 32, 33, 4 & 5 - 37-11

E. on Random 1° 45' E. Var

33.00 Ctr. of S.T.H. #26

60.00 Needle reads 2° 10' E. Var.

85.33 fall 1.41 1/2 N. of Cor. to Secs
 3, 4, 32 & 33.

Old stake Orig. B.T. viz. Birch 10
 S. 40 E. 7

Nat. Tang. Corr. .0166 = 0° 57' E

Torrey Cedar Co, Clintonville, Wis

22 33-37-11
Tuesday, February 5, 1935

April 13th 1935 26th Day—329 Days to Follow

From Sec. Cor. to Secs. ^{3, 4, 33 & 34} 4, 5 32, 33
North on Randem. Mag. Var. 1°00' E.

1.00 Leave swamp

30.00 Enter swamp

38.09 fell 231ks E. of Orig. 1/4 S.

Orig. B.T. Tam 8 N. 30 W. 121ks (down
but very plain)

Nat. Tang. Corr. 0060 = 0°21'

Corr. Var. 1°21' E.

New B.T. Cedar 8 S. 21 E. 181ks

April 13th 1935

From foregoing 1/4 S West on Randem
0°50 1/2 E.

Following old randem

32.00 Leave swamp

56.23 Ctr of U.S. Highway #26

81.77 Intersect my randem @ 38.74

84.57 fell .511ks N. of Orig. 1/4 S

Nat Tang. Corr for 1/4 L. 0060 = 0°20'

Corr. Var. 1°10' E.

One Orig. B.T. down, nearly gone,

Part of old facing. Tam 9 N. 73 E. 5

Found stake hole & stp of other

Tam. 9 N. 70 W. 7

New B.T.s

Spruce 8 N. 70 E. .071ks

" 6 S. 14 E. 111ks

(True Line (1/4) intersects randem @
38.25)

23

33-37-11 continued
Wednesday, February 6, 1935

37th Day—328 Days to Follow

True West Sec. Line 38.25 from
Sec. Cor. to Secs 32, 33, 4 & 5 to
1/4 S. (Dept. randem 280 East)

Nat. Tang. Corr. .0732 = 4°11'

Corr. Var. 0°26' E.

5 1/8 P. sets @ 19.12 1/2, 1.40 W. of Ran.

April 17th 1935

42.66 1/2 Set 1/4 S on Township
Line. Burned barrer. Nothing
for B.T.s Set scribed cedar Post
Piled rocks around it.

North on 1/4 Line intermediate
course Mag. Var. 0°53 1/2 E

38.35 Intersect E. & W. Randem

1/4 Line 42.18 W. of E. 1/4 P.

38.22 1/2 Set ctr of Sec. 33

B.T. ± Spruce 4 N. 51 E. 11 1/2 1ks

S. Maple 5 N. 20 W. 08 1ks

19.11 Set S. 1/8 S. N. & S. 1/4 Line.

Nothing for bearings (burned)
Rocks around post

West from S. 1/8 S. Mag. Var. 1°00 E.

41.11 1/2 Intersect N. & S. Randem

19.14 N. of Sec. Cor. to Secs 32, 33,

4 & 5

42.51 1/2 Set 1/8 S. B.T. { Cedar 7.5.66 1/2 E. 8 1/2
" 7. N. 36 W. 19

24

Thursday, February 7, 1935

38th Day—327 Days to Follow

25

Sec. 23 38-8

~~Sunday, February 10, 1935~~Feb. 24th 41st Day—324 Days to Follow 1935

For Geo. Jorsch Jr. Rhd'r
 At M.C. South side of Spider Lake
 on line bet. Secs 25 & 26
 Identified by stp. of Orig. B.T. iron
 marks plain viz. Y.P. 8 N 52. W. 106
 Vaughan's B.T. viz. Tan 12 N. 60 W. 11 kts
 New. W. P. 14 N 60 W. 8 kts (See Book 7 Page 50)
 N. on random 2° 10' W. Var.
 4.67 Set Temp. cor on ice to Secs 23, 24,
 25 & 26
 Turned R.A. West. 3.40 Set hub on
 marshy bank of Spider Lake
 14.00 Set hub on N. shore of Spider Lake
 As there is 4' of snow, left the
 balance of work until spring

Sec. 23 - 38 - 8

April 28th 1935

Found Orig. M.C. stake & ^{West Shore} Gov't
 B.T. Iron Mark very plain viz;
 Tan 6 S. 7 W. 27 kts
 From aforesaid facts, find corner to
 Secs 23, 24, 25 & 26 sets 3.75
 N. of M.C. on S. Shore of Spider
 Lake, instead of 4.67 as stated by
 the Gov't. In calculation—
 3.75 fell 34 kts E. of aforesaid M.C.
 Nat. Tang. Corr. .0906 = 5° 11'
 Corr. Var. 3° 01' E.

Note:

Do not approve foregoing method, using M.C's
 for measurements. I am forced in this
 position for the following reasons 1st
 1/4 bet 25 & 26 in lake. W.C. gone. Corner
 to Secs. 24, 25, 19 & 30 in lake, 1/4 bet.

26 Sec. 23-38-8 Continued

Monday, February 11, 1935

April 28th/1935 2nd Day—323 Days to Follow

24 & 25 was not found by Vaughan
in Nov. 1914. Sec. Cor. to Secs 22, 23, 26, 27
15 in a lake. I am forced to try it out, for
location of other Gov't corners

M.C. N. shore of ^{put} Spider Lake
identified by Orig. B.T. iron marks viz.
Y.P. 20 N. 6. W. at.

1 in Doubt. Dropped it
Set iron pipe & find the distance
from Sec. Cor. to Secs 23, 24, 25 & 26
to aforesaid M.C. to be 13.08 instead
of 7.52 as returned by the Gov't Notes

North from foregoing M.C. on Random
Mag. Var. 1°10' E.

39.00 Enter Tam. swamp

40.00 No 1/4 S. Cut & burned
Needle roads 1°20' E

52.18 Leave Tam. swamp (Evening 4/30/35
4/30/35

55.00 Needle roads 1°10' E.

60.00 " " 1°15' E

80.00 " " 1°10' E

and looked for former, (barren)
burned

87.00 Old R.R.R.O.W. & swamp

95.00 Evening 14/30/35

Will leave this line for time being
swamp too wet

27

May 3rd 1934
Tuesday, February 12, 1935

43rd Day—322 Days to Follow For John M. [unclear]

41-8

Commencing @ 14 P. bot. Secs

31 & 32 41-8. Ulas Co.

Coment Mon. Middle of Road

North on Random 3°20' E

1' offset West

900' Needle roads 3°00' E

1305 Set hub in E&W. Road &

recorded, North Boundary of

Plat of Sayer

1450' Needle roads 2°50' E

2000' Offset 1-1" E

2240.7' - 4.1' West of M.C. on

Plum^{Lake} 6x6" Con. Mon.

Nat. Tang. Corr. = .0018 = 0°06

1305 or N. Boundary of Village Sayer Plat
Set 3.3' E into true line

Set hub true Sec. Line. Mag. Var. 2°20' E.

Sighting on 1/4 P. Con. Mon. (E) intersection
of E&W. B.N. & S. roads

Angle E. Sighting S. 89°15' Var. 1°45'

28

Wednesday, February 13, 1935

44th Day—321 Days to Follow

Transited in bot. $\frac{1}{16}$ S $\frac{E}{8}$
 P. N. Sec. Line 32 true Line
 Needle roads $2^{\circ}00' E$ Dist.
 1316.3'



Commencing at a hub on $\frac{1}{8}$ Line
 239 N of aforesaid $\frac{1}{16}$ S.

S. $66^{\circ} E$ - 233 $\frac{1}{2}$

S. $4^{\circ} 50' W$ - 458

S. $27^{\circ} E$ - 161 $\frac{1}{2}$

S. $87^{\circ} \frac{1}{2} W$ - 508 $\frac{1}{2}$ (Found 481)

to intersection 30 N of M.C. on
 W. Sec. Line

29

Thursday, February 14, 1935

45th Day—320 Days to Follow

From M.C.,

S. $66^{\circ} E$. thru Gout Lot 1. 266 $\frac{1}{2}$

S. $4^{\circ} 20' W$. 94.6'

along E. Boundary of road
 N. $32^{\circ} 50' E$. 40'

N. $4^{\circ} 20' E$. 53'

N. $33^{\circ} \frac{1}{2} W$. 175'

N. $19^{\circ} \frac{1}{2} W$. 170 $\frac{1}{2}$

S. $19^{\circ} \frac{1}{2} E$. 120 $\frac{1}{2}$

S. $33^{\circ} \frac{1}{2} E$. 175'

S. $4^{\circ} 20' W$. 53'

S. $32^{\circ} 50' W$. 40'

N. $4^{\circ} 20' E$. 94.6

N. $66^{\circ} W$. 266 $\frac{1}{2}$

Thence S.W. along lake shore 200'

30

May 9th 1935

Friday, February 15, 1935

46th Day—319 Days to Follow

Sec. 37-37-7

For H. W. Smith Chicago
J. R. H. Barlow—Head chains

Commencing at the Sec. Cor. to Secs

26.27 34 & 35-37-7

Identified by Vaughans B.T. viz

W. P. 16 N. 8 1/2° E. 24 1/2' O.K.

" 18 S. 66 1/2° E. 36 1/2' O.K.

South on Random 18.54° E

13.00 Needle reads 1° 35' E.

28.66 1/2 to hub for triangulation

29.39 Lake Josie

Base 151

1st Reading 86° 34'

2nd " 2 | 172° - 59'

86° - 29 1/2'

90° 00'

86° 59 1/2'

176 59 1/2'

179° 26'

176° - 59 1/2'

3° - 1/2'

Barrow Sec May 1935

Out

Cot. 19.0283 x 1.57 = 28.73

57.39 1/2 hub on S. Shore Lake Josie

64.99 E & W. fence fall 33 1/2 W.

of Vaughans 1/8 S

Nat Tang Corr. 0.054 = 00° - 18' Corr. Var. 2° 02' E

31

Saturday, February 16, 1935

47th Day—318 Days to Follow

28.66 1/2 Set E. 16 lks for fence

25.00 (Tally 5 S.) 14 lks " "

20.00 (Tally 4 S.) 11 lks " "

15.00 (Tally 3 S.) 08 lks " "

10.00 (Tally 2 S.) 06 lks " "

5.00 (Tally 1 S.) 03 lks " "

May 9th 1935

From Cor to Secs 26, 27, 34 & 35

West on Random 12° 03' E. or 90°

19.19 1/2 fell .08 1/2 N. of Vaughans 1/8 S.

26.10 Hub for triangulation across
Goodyear Creek flowage

Base 2.00 chs

1st reading 80.34 - 161° 08'

80-34'

Cot. 9° 26' = 6.01878

12.04 Over flowage

38.14 " "

1.60

39.74 Fell 17 1/2 N of 1/4 P. Vaughans

Nat Tang Corr. 0.044 = 02.15 Corr. Var. 2° - 18' E

Corr. Angle = 89° 45'

32 May 13th 1935
Sunday, February 17, 1935

48th Day—317 Days to Follow

From foregoing $\frac{1}{4}$ S. South on True Line
Angle $91^{\circ}41'$ Var $1^{\circ}11''$

6.50 Creek & offset W. 50' feet

^{42.9'}
Note broke my chain so went back
to office & brought 100' tape

600' offset 50' E. into line

2630.1 Set ctr. as Vaughan

had run all Sec. Lines I
could calculate its position
On evidence of old $\frac{1}{4}$ line and 100' tape

May 14th 1935

Again @ E. section line

74.69 $\frac{1}{2}$ S of N.E. Cor. offset
West 6.00

60.00 offset E. into random

59.86 $\frac{1}{2}$ fell 33 $\frac{1}{2}$ W. of Vaughan's $\frac{1}{2}$

80.72 $\frac{1}{2}$ fell 18 $\frac{1}{4}$ W. of Sec. Cor. to Sec.

Not Tang. Corr. 0022 = 0208 2.3.34 & 35
Corr. Var 1253

33

May 14th 1935
Monday, February 18, 1935

49th Day—316 Days to Follow

Sec. 34 - 37 - 1

From M.C. on E & W. $\frac{1}{4}$ Line on
West. side of Lake Josie, sets at
49.36 Chs. or midway between N.E.
& S.E. Sec. Corners 6.00 to E.
 $\frac{1}{4}$ S. in Lake Josie.

As Vaughan had set all corners
on Sec. Lines of said Sec. 34
I calculated & run West on
True E & W. $\frac{1}{4}$ Line Mag. Var. $2^{\circ}00' E$
and distance to ctr would be
33.90 from M.C. or 39.99 from
E. $\frac{1}{4}$ P. Offset N. 361ks
20.00 offset 361ks S. into true line

33.67 to Creek, 501ks over

39.99 Set ctr, checks with my
line from N. $\frac{1}{4}$ P.

(As this area is barren, nothing for B.T.
Cement monuments will be set for this
survey)

34

Tuesday, February 19, 1935

50th Day—315 Days to Follow

35

Wednesday, February 20, 1935

51st Day—314 Days to Follow

Sec 23-38-8

As I am searching for Dorr's N. 1/4th
which he states sets 10.68

East of Turtle Lake I started
at lake E. side on old blazed
line & run E. on a var. of 1°-50' E.
thru thick swamp.

14.00 Leave swamp into old R.R. R.O.W
50.98 Intersect N & S random @ 84.53

As I later found Orig 1/4 S.
about 4.00 S. of this line
these notes are of no official
value

Thursday, February 21, 1935

52nd Day—313 Days to Follow

Friday, February 22, 1935

53rd Day—312 Days to Follow

Sec. 3-38-7

Washington's Birthday

For Eugene Cross

B. N. Morary

Clarence Christman

At the N.E. Corner W. on old random

1° 15' E O.K.

20.06' - Hit Vaughans 1/2 S. Identified

by iron stake & his B.T.

S. on Random turned 89° 18' Sighting E
on Sec. Line Needle Reads 2° 00' E

2.92 offset 101ks E

[True Angle
88° 56']

5.10 " 101ks W

6.38 Ctr of R.R. Track

2° 19' E for

13.45 " " Village Road

13.95 Fell .091ks W. of 1/16 P

Nat Tang Corr. = .00645 = 0° 22'

360.2' from E 1/2 P N Line to 50' R.O.W. stk

on E 1/2 Line

May 20th 1934
Saturday, February 23, 1935

54th Day—311 Days to Follow

Sec. 3-38-7

Computation



$$2) 57.30$$

$$\begin{array}{r} 2865 \\ 150 \\ \hline 3015 \end{array}$$

$$\frac{x}{3015} = \frac{100}{2865}$$

$$x = \frac{3015(100)}{2865} = 105.23$$

Plated Lots from N side of Rainbow St. Shows N 53° 45' E. Included L³ from East 94° 13' for 85' Along new R.O.W. C. N.W. R. R. or N 41 1/4 W. Thence N. 43 1/4 W. or L 1° 47' - 100' " L. 2° 31' or N 44 3/4 W. Thence L 1° 00' or N 45 1/2 W. Thence L 2° 36' N 48° 25' W. Thence L 1° 55' N 40° 45' L 2° 37' N 50° 18' Thence L 0° 40' ^{N 63 1/2 W} - 154 to 1/2 Line 54 Lot 15

Traverse ^N Along Kelly St. Δ 94° 13' 100' N 40 1/2 W. Thence L 1° 46' N 42° 20' W. Thence 2° 15' N 44° 20' W Thence L 1° 02' N 45 3/4 W. Thence L 2° 19' N 47 1/2 W Thence 2° 13' N 47° 45' W.

May 29th 1934
Sunday, February 24, 1935;

55th Day—310 Days to Follow

Sec. 3-39-11.

Clarence Christman - Head-chain
Donald Swanson - Rear chain
Arthur " Akeman

Commencing at the Sec. Cor to Secs 2, 3, 10, & N.T. 39-R. 11 E. Onida Co, Wis Identified by Orig. B.T. & scribed stake viz Birch 10 N. 16 17 Birch 7 S. 53 W. 27

New B.T. W.P. 22" S. 5° E. 11 1/2
W.P. 22 S. 73 1/4 W. 35 1/4

North on Random 0.15 W. Var.
20.00 Evening May 29th 1935

May 30th Cloudy, some rain
25.00 Enter Cedar swamp
40.43 fell 1.92 West of Orig

Gait 145. Identified by orig B.T. viz. Tam 7. N. 12 E. 25
New B.T. Now post
Spruce 6 S. 26° E. 20
Spruce 6 N. 32 E 26 1/2
Nat Tang Corr. = 0474 = 2° 43' Corr Var. 3° 00' W.

38
Monday, February 25, 1935

56th Day—309 Days to Follow

From foregoing Sec. Cor. (2, 3, 10, 81)
West on Ran. Included L $94^{\circ} 31'$
Needle reads $1^{\circ} 30' E$ or $92^{\circ} 28'$
 $14.10\frac{1}{2}$ offset .06 S.

16.30 " .06 N into random

25.00 Enter swamp

30.00 Evening 30th May 1935

May 31st 1935

40.88 fell 1.45 1/2 S. of Orig. 1/4 S.

Old stake Remains of Orig. B.T.S.

viz. Tam 7 S. 3 E. 13.

" 6 N 20 E. 19

Marked new B.T.S. viz.

Cedar 6 S. 71 E. 38

Cedar 6 N. 2 W. 25

Net Tang Corr. 0.358 Corr. Var. $0^{\circ} 33' W$.

From foregoing 1/4 S. N. on true line $87^{\circ} 31'$

from E. $3^{\circ} 01' W$. Var.

27.00 Leave swamp (Flowage bad)

40.43 Set Temp. ctr. in timber
All flowage to the West

Evening May 31st 1935

41

Sec. 3-39-11
Tuesday, February 26, 1935

57th Day—308 Days to Follow

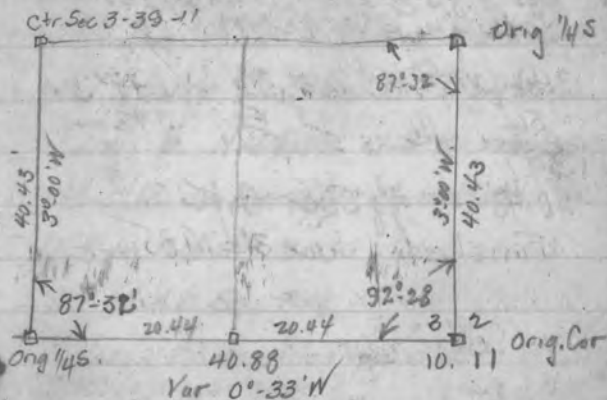

June 1st 1935

At E. 1/4 West on Quarter Line parallel with
S. Sec. Line. Had to do this as it is all flowage
North & West in this section. Set flag
into true E. Sec. Line. Instrument over E
1/4 S. Sighting South. Corr. for 40.00 = 1.896
19.00 Leave swamp

40.88 fell 41 North of Temp ctr

Net Tang Corr. 0.0100 =

B.T.S for ctr Cedar 10 S 48 1/2 E 46 1/2

Cedar 10 N. 50 W. 57

B.T.S E 1/8 Spruce 12 S 48 1/2 W. 19

W.P. 24 N 36 1/4 W. 12 1/2

42

Sec 3 - 39-41

Wednesday, February 27, 1935

58th Day - 307 Days to Follow

June 3rd 1935Set E 1/8 S @ 20.44. Nothing for B.T's
North on 3:00 W. Var.

13.41. Offset. 15 W.

56 " 15 E

1397

40.43 - 1/8 stk. O.K.

Finished. June 3rd 1935

43

Sec 6 - 37 - 9

Thursday, February 28, 1935

59th Day - 306 Days to Follow

1935

Boy Scouts Camp.

At the W. 1/4 S. Identified by
old stake & Orig. B.T. viz

Twp. 6 N. 14 1/2 W. 154. Found

old stk in marsh. Marked new B.T's

N.P. 14 1/2 S. 65 W. 2.33

W.P. 20" N. 81 E. 3.18

North on random Mag. Var 3°00 E

2.00 Leave swamp

21.00 Road S.W. - S.E

25.00 Enter swamp

27.00 Leave "

28.00 Enter "

37.5 1/2 fell 1.2 1/2 W.

Township & Range Cor

Identified by stk and

Stp Orig B.T. viz Y.P. 15 N 26 W

New B.T's.

Y.P. 15 N. 14 W. 3.54

31 20 S. 64 1/2 E. 4.29

East from foregoing Mag. Var 1°27 E

13.00 Leave swamp

14.50 Road

16.88 Town Road

22.72 1/2 fell 1.8 1/2 N of Vaughans' 19 S

0081 - 0° - 28' Corr Var. 1°00

Got B.T. for Cor to 37 & 38

R. 8 8 9 E

Y.P. 15 N 26 W. 4.16 - 5.53

" 15 N 71 E. 4.52

" 8 1/2 S. 23 E. 2.16

" 16 S. 7 W. 8.73

2253

44
5006-37-9
Friday, March 1, 1935

60th Day—305 Days to Follow

At W. 1/2 S. N. Line Landmark B.T.

W.P. 30' N 61 1/2° W. 43

South from foregoing Mag. var 1° 00'

36.91 Set temp stk (37.03 fall)

June 5th 1935

2 1/2 E of Van
1/2 S = 0053 = 2.00
Corr. Var = 0° 49' E

At ctr of sec 6-37-9

Found old ctr set by Dorr
buried deep in ctr of road, badly
rotted. Put in iron Pipe

Marked B.T. N.P. 14' N 88° 45' W. 3.17

Plat on approx 1/2 Line 2° 10' E

20.87 Fall 04 lks S of Vaughans 1/2

Not Tang Corr = 0019 = 0° 06'
Corr Var = 2° 04' E

Angle from 1/2 S of ctr 89° 24'

B.T. for 1/2 W of ctr

N.P. 8 — 5.48 E. 10 lks

Corr E & W 1/4 Line carried on W. to
Crystal lake 22.52 Intersect lake

From 1/2 W. of ctr offset N.

60 lks.

21.90 Hub for Triangulation

45

Saturday, March 2, 1935

61st Day—304 Days to Follow

Base 2.00 Chs 1st Reading 83° 05'
2nd " 166° 10'
83° 05'

83° 05'

179° 60'

90° 00'

173° 05'

173° 05'

62° 55' = 8.24345

2.00

16.48630 00

16.49 Distance

21.90

38.39 Over lake from ctr

39.44 Offset S 60' into Line

43.63 1/4 S on Range Line O.K. as

Vaughans^{50'} 43.67

38.46 1/2 Set M.C. on West shore

of Crystal Lake

Corrections for Range Line

Tally 1 E 16 lks

" 2 E 32 lks

" 3 E 48 lks

" 4 E 65

1/2 20.29 E 66 lks

" 5 E 71 lks

1.89 to Schut

Road S. from 1/2 S

3.69 to Point E

to Cry Lake of 1/2 S
with Range 1.90 S on line Parallel

46

Sunday, March 3, 1935

62nd Day—303 Days to Follow

47

Secs 23-38-8

Monday, March 4, 1935

63rd Day—302 Days to Follow

June 9th 1935

At the Sec. Cor. to Secs 22, 23, 15, 14, 38-8 Identified by old stk, Dorrs B.T. Nor. 12 S. 45 1/2 W. 081 K.S. 1. 19. Intersections of old fences. As there is nothing near for B.T. put in new oak Post with rocks around it.

East on Rav. 0° 30' E

15.00 Needle reads 2° 30' E

Govt. B.T. for M.C.

W.P. 12 S. 3° E 24 stp ok

7.74. fell 28 S of orig Govt M.C. oak Post

Not Tang. Corr. 0361 = 2° 04' Corr. Var 2° 34' E

7.09 Set hub into true Line

6.09 Hub for Triangulation Base 300

First Reading 82° 51' 2nd 165° 42'
82° 51'

82° 51'

179° 60'

90° 00'

172° 51'

172° 51'

72° 09' Cot. = 7.97176

7.97176 x 3.00 = 23.915 Stk on E. side

of Turtle Lake 23.915 6.09 = 30.00 Chs.

from Sec Cor to Secs 22, 23, 15, 14, 38-8.

40.60% Hit Dorrs 1/4 Stk. Old stk.

His B.T. badly burned viz N.P. 20 S 54 1/2 E. 38' 14"

48

Tuesday, March 5, 1935

64th Day—301 Days to Follow

At Darre N. W. P. Put in new

Cedar Post. Rocks ground
Nothing near for B.T.S. ^{Enlarged} CONTINUED

Line on East 40.87 Chs to Set

Sec Cor. Mag Var 2°30' E. True Line

2:00 Enter open marsh

8.50 Leave " "

16.00 Enter " "

26.50 Leave " "

40.87 Set Sec Cor.

25

41.12⁵ Intersect my N. random81.15¹

Correction E. Sec. Line

81.15 Fall 25 Mts. E. of Sec. Cor

to Sess 13, 14, 13, 16, 24

Nat Tang. Corr. = 0030 = 0°10' Corr. Var 1°20' E

84.90 from N.C. S. side of Spider Lake

Nat Tang. Corr. 0029 = 0°10'

49¹⁴
65

Wednesday, March 6, 1935

65th Day—300 Days to Follow

Larson

Sec. 28-38-10^ECommencing @ D.H.V. 1/8 S N. of
ctr. Identified by his. B.T.S. viz.

Tam 6 N. 19 W. 5

" 6 N. 31 E. 10

Marked. Now B.T.S. viz.

Spruce 10 N 8 1/2 W. 44

V.P. " 6 S. 20 1/2 E. 35

West on Random Mag. 4°21' W. Var

39.1 Leave Tam swamp

8.59. Intersect small lake

14.78 Over " "

39.81 Fall 2.24 S of D.H.V. 1/8 S

Old sills 8 Hs B.T.S. 39.81

Spruce 7 N. 68 E. 23 lks

Tam 10 S. 15 E. 13 1/2 lks

Nov Spruce 6 N 68 E. 59.

Spruce 6 S 75 W. 17 1/2 lks

Nat Tang. Corr. 0562 = 3°13' W

Corr. Var. = 7°-34' W. Var.

50

Thursday, March 7, 1935

66th Day—299 Days to Follow

Corrections Talley 1 = .28 N.
 Talley 2 = .56 N
 3 = .84 N
 " 4 = 1.12 N
 " 5 = 1.40 N
 " 6 = 1.68 N
 " 7 = 1.96 N.

51

Friday, March 8, 1935

67th Day—298 Days to Follow

July 16th
1935

57-9

For Town of Pine Lake

At the Sec. Cor. to Secs 1, 2, 11, & 12

Two old stks. Dorr's B.T. slip viz.
 Tam 13. S. 21 W. 19 1/2 k. All badly rotted
 but O.K. Now post. (Iron axle) also scribbled
 stk. Now B.T. viz. Spruce 4 1/2 S. 11 E. 42 1/4
 Spruce 4 S. 57 E. 26 1/2
 W.B. 5 1/2 S. 9 W. - 30 1/2

Weston Random 3°-40' E

19.33 1/2 fall 3 1/2 k. N of Dorr's 1/8 S.

Old squared post. Will go on and
 search for 1/4 for verification
 Nat Tang. Corr. 0018 = 0°-06' Corr. Var 3°-46' E

Into true Line Mag Var 3°-46' E on West

15.00 Come into road E & W.

19.33 1/2 Set hub on line on N. shoulder
 of road. Looked for Dorr's stps

viz. W.P. 26 N 85 1/2 W. 16 1/2. Found it on bank
 of road. Had been grubbed out & badly burned
 found where it set in ditch. Now 20 S. 34 1/2 W. 35
 days on south bank of road. Mutilated by
 dynamite. Satisfied I have location
 so drove in iron axle Marked B.T. sm
 N.P. 10 S. 36 E. 1.00
 N.P. 8 S. 13 E. 1.03 1/4.

52 ~ Saturday, March 9, 1935 ^{July 17th}
68th Day—297 Days to Follow

37-9-5002

1935.

B.T.s for E 1/2 S. Sec Line

Town 4 S. 58 E. 25 1/4

Town 4 S. 70 W. 28 1/4

53

Sunday, March 10, 1935

69th Day—296 Days to Follow

For Oneida Co. July 19th 1935

This work is to identify, mark & reestablish and preserve by iron pipe Brass Cap. (N.E. Corner. Trip)
At the Township Corner to Towns 35 & 36 Range 9 & 10 Sec D.H.V. notes of 1899. This is G.L.O. Corner
new B.T.s (W.P. 24 N. 54° E. 92 1/4 lks
{ Cedar 6 N 50 W. 29 lks
Spruce 4 S. 75 E. 15 lks

N.W. Corner Tp.
At the Township Cor to Town 35, 36
R. 8 & 9 Identified by iron pipe
& Dorris B.T. made in 1894 (July 12th)
He found the Orag Pine B.T. Dorris
B.T. (now a stump) Elm 20 N 48 3/4 E. - 52 1/4
New B.T.s. W.P. 8 N. 14 W - 118
Cedar 7 S. 38 E - 64

At the Township Cor to Towns 34 & 35
Ranges 8 & 9 E. Identified by old

54

Monday, March 11, 1935

70th Day—295 Days to Follow

S.W. Corner of Township
scribed stakes & remains of other
stakes One Orig B.T. Dead ~~tree~~
viz. Birch 10 N 51 E. 15.

Set iron pipe brass cap. & stamped it
New B.T.s. viz

N. B. 22. S. 31° E. 52 1/2'

Y. B. 14. N. 80. W. 49 3/4'

44 Miles of Travel

55

For Oneida County July 20th

Tuesday, March 12, 1935

71st Day—294 Days to Follow

1935

At Cor 25, 26, 35, 36, 35-9

Squared post & iron post sets

N. of ctr of Road. Corner would
set in ctr of Road. Orig Pine B.T.

Found lying near post. Badly rotted
near N. gone. 32 lbs. S. to Ctr. of
Road. Boulder with Peak & seat sets
N. 70° E. 1.11 lbs

At Sec Cor 33, 34, 3.84. Identified
by Old R.R. Spike set 30 yrs ago.

Oak stp 15 gone. Mpl. stp. nearly
gone viz. Sugar 95.45 W. 12 lbs.

New B.T. Boulder 48" X on Top
sets N 68 E 35 lbs

At the 145 bet 19, & 20-35-9 sets

at intersection of Roads. Old stk buried
in road. Remains of Hem stp S 81 W 9 lbs
only part of roots remain. S.K.

56

Wednesday, March 13, 1935

72nd Day—293 Days to Follow

Found Moraw set this in error
and on going east found Orig
Gout B.T. ~~at~~ old stake. B.T. is a
stp. Hom 9 S. 81 W. 8 lks
Reset iron post

Gray Slate Bldr 48" N. 46 E 6 lks

Gray Slate Bldr 48" S. 23 E. 14 lks

~~11 11 48 S~~

50 Miles of Travel

57

For Onaida Co
Thursday, March 14, 1935

73rd Day—292 Days to Follow

35-9

July 22nd
1935

South Township Line
At the Sec. Cor to Secs 1, 2,
35, & 36 T. 35-R. 9.

Both Orig B.T. (stps) here viz.

N.P. 15 N. 85 W. 18

N.P. 8 S. 80 W. 8

New B.T.s for County iron pipe
Brass Cap.

N.P. 8" 58 E. — 10 3/4

N.P. 12" N. 30 W. — 37

North Township Line

At the Sec. Cor to Secs 1, 2, 35, 36
35-9. Identified by old stake.

One Orig B.T. viz stp.

Hom 12" N. 12 E. 10 lks

New B.T.s for County Iron Pipe.
Brass Cap.

Cedar. 5 S. 38 E. 38 1/4

Hom 12" N. 81 E. 7 3/4

50 Miles

58

For Onoda Co.

Friday, March 15, 1935

74th Day—291 Days to Follow July 23rd 1935

34-9

At the Sec. Cor. on the Range Line
bet Ranges 9 & 10 to Secs 19, 24
25 & 30. Identified by old stks
& Orig. B.T's Tam 8 N. 30 W. 20
Tam 8 S 55 E. 25

New B.T's

Tam 7 S. 88 W. 64 1/2 iks
Spruce 5 S. 2 E. 46 iks

At the 1/4 Cor 25 & 26 35-9
Identified by stp of one Orig
B.T. Marks gave only part of
boxing left. of one Orig. B.T
viz Tam 5 S. 36 E. 47
Nothing here for B.T's. Iron pipe
w/ N brass cap. stamped it
D.K.

59

For Onoda Co

Saturday, March 16, 1935

75th Day—290 Days to Follow July 23rd 1935

34-5

At the 1/4 bet Secs 26 & 35—34-9
Identified by both Orig B.T's
dead rampike Tam 6 S. 2 1/2 W. 12
Tam stp 4 N 30 E. 18
Nothing near for B.T's. Wet marsh

Renewed by cedar post (scribed)
E 1/2 S on Sec. Line bet Secs.
26 & 35. There is an old
scribed stk here, but badly
burned.

42 Miles

60

For Oneida Co.

Sunday, March 17, 1935

76th Day—289 Days to Follow

35-9

July 21st 1935

At the Sec. Cor. to Secs 5 & 6
31 & 32 Township Line Bet Towns
35 & 36 N. of Range 9 E

This is on old iron rod 1" dia.
put in by Robt. Frickart, deceased
witnessed by B.N. Moran in 1916.

This is the location of the Orig
C.L.O. Corner, 1st perpetuated
by B.F. Dorrant June 22nd 1894

Set in fence line on E. side of
cultivated field and road. All
B.T.'s are grubbed out & gone.

Dorrant's site was here when iron rod
was put in. There was a mound of
rock around it. Brass capped
2" iron pipe (Official County Corner)
put in next to the old iron rod in it.

Put in new B.T.'s.

61

Monday, March 18, 1935

77th Day—288 Days to Follow

N.P. 16 N. 64 E. 1.24 3/4 kcs

W.P. 16 S 43 E 991 kcs

At the 1/4 5 bet Secs 5 & 32.

Identified by Orig B.T.'s Green viz
Fr 7 N. 21 W. 7. No need for
other New B.T.'s

20 N. 1/2 Sec

62

Onondaga Co.
Tuesday, March 19, 1935

78th Day—287 Days to Follow

35-9

July 25th
1935

At Sea Car to Sea. 31, 36, 18

6 or two S. E. Car 35-9

Identified by old stk.

Orig. B.T.^s stp. W. P. stp 10"

S. 55 W. 29. Fir 10 N. 26 W. 31

Spruce 9 S. 25 E. 17 (All nearly gone except pine stp)

New. B.T.^s

Hem 10 N. 86 E 69 lks

Oak. 5 S. 84 W. 4 3/4 lks

Hem 13 N. 22 W. 67 lks

Range Line bet Ranges 9 & 10 E

At the Sea Car to 12, 13-35-9

7 & 18 35-10

Identified by Orig B.T viz

Green Sugar 7 N. 55 E 10

Birch stp nearly gone

" 30 S. 35 E 20 lks

63

Wednesday, March 20, 1935

79th Day—286 Days to Follow

Sugar 15 S. 80 W. 30 lks

nearly gone

This has been known as the last corner,

34 Miles of Travel

New B.T. H.M. pl.²⁰ 566 E. 25 lks

Hem 14" 562 W. 4 1/2 lks

64

Thursday, March 21, 1935

80th Day—285 Days to Follow

July 29th 1935

At the 1/4 Corner on the Town
Line bet Towns 35 & 36 N.
of Range 9 E bet Secs
1 & 36 Identified by old
c&g stubs of Orig B.T.S.

Taru 7 S 37 W 14

" 7 N 73 W 5

Taru 6 S 17 W 12 o.k. nearly gone

Taru 7 N 23 W 5

A. Taru 12 (stub) marked 1/4 B.T.
stands S 9° E. 24 lks D.H.

New B.T.S.

Taru 8 S 28 W 13 lks

Spruce 8 S 75° E - 33 lks

Time Entered
to here

65

Friday, March 22, 1935

81st Day—284 Days to Follow

July 29/1935

For Oneida Co.

At the Sec. Cor to Secs 1, 8 & 15
~~35-9 8 & 7, 35-10 Identified~~
by

At the Sec. Cor to 12 & 13 - 35-9
& 7 & 18. 35-10 E. Known as the
lost corner (See my notes of July
25th 1935 North on Random

Mag Var 2° 00 E

8.00 Enter Blk Ash Swamp

11.00 Old Logging Road E&W

19.00 " " " " " "

20.00 Needle Roads 2° 45 E

24 Miles of Travel

July 30th 1935

29.00 Leave Swamp.

50.00 Evening of July 30th 1935

24 Miles of Travel

66

Saturday, March 23, 1935

82nd Day—283 Days to Follow

Continued.

51.00 Enter cedar swamp

79.45 Fell 57 E. of Sec

Cor. to Secs 1, 6, 7 & 12

Conv. Mon Brass Cap. set
by Hall Orig. B.T. S.E.~~79.45~~ Evening July 31st 1935

Nat Tang. Corr = 0072 = 0°-25'

Corr. Var. 2°-25' E

39.72 1/2 - 145. - 28 1/2 W. do

67

Sunday, March 24, 1935

83rd Day—282 Days to Follow

Oneida County
Aug 1st 1935At the Sec Cor. to 1, 6, 7 & 12
bet Ranges 9 & 10. Tr 35 N.
Conv. Cor. set by Hall (see pre-
ceding page) N. on Random
Mag. Var. 3°-25' E

11.00 Leave Cedar Swamp

18.00 Enter County Trk. 6. @ Curtis
S.E. & North

39.98 1/2 Fell 10 kts W. D.H.V. 145

States he found Orig. B.T. 1899

D.H.V. B.T. S.M. 20 N 68 E - 65.

From 51.

Set 1/4 bet 186 Offset 32 kts
east from ctr of C.T. "G"

70

Wednesday, March 27, 1935

86th Day—279 Days to Follow

Town of Sugar Camp

Tangent to 3300' Thence

A.L. 8°02' N 84°-30' E to

35.58.9'

Thence ^{Lot 6} 6°-59' N 77°-25' E to

3700 Intersect Road

89.00 Leave "

4728.4 T.P. Δ R. 4°-21'

N 82°-25' E. to

Evening of Aug. 7th) 53.2 Miles

5563.2

Theⁿ Left Δ 4°-20' N 78°-15' E

to 5794 Left 48°-40' N 29½° E

6036.0 Thence Left

7°-53' N 21½° E. to

65.87' Thence

R. 11°-45' N 33°-E to Sta

7114.8 2nd Sec. Cor.

Evening of Aug 8th 55.4

71

Thursday, March 28, 1935

Aug. 9th 87th Day—278 Days to Follow

Town of Sugar Camp

7114 Δ Right 13°-45' N 47° E.

to 8201.3

Thence Δ R. 4°-45' N 52°-25' E

to 90.99

Thence R. 2°-57' N 49°-25' E to

9350' Intersect Kathan Road

N.E. S.W.

9471.1 Thence L 7°-53'

N 41°-45' E. to 9872.6

Thence L 2°-50' N 38°-00' E to

10249.8 Thence R 6°-40'

N 44½° E to 10,640.7

Thence R 11°-18' N 56° E to

11,115 Thence R 3°-45'

N 39°-45' E to 11,658.8 Thence

L. 12°-42' N 46°-45' E to

11,859.4 Thence L 32°-42'

N 24°-15' E to ~~11,859.4~~ 12,342.4

72

Friday, March 29, 1935

88th Day—277 Days to Follow

Thence R. $11^{\circ}-12'$ N $35^{\circ}-15'$ E
to 12,541.6

Thence Left. $9^{\circ}-43'$ N 26° E
to 13,151 (Evening 9^{th} 1935)
~~Thence~~

Aug 10th 1935.

Thence Left. $30^{\circ}-00'$ N $2^{\circ}-15'$ W. to
13,500 Enter Road
13898.5'

Thence Left. $28^{\circ}-35'$ N $31'$ W. to
14137.4 = 14509.8

Thence R. $22^{\circ}-45'$ N $10^{\circ}-10'$ W. to
~~14876~~ 14876.0

Thence R. $22^{\circ}-20'$ N $11^{\circ}-40'$ E to
15,597.2 Thence R. $6^{\circ}-35'$

N. $18^{\circ}-1/2'$ E. to 16010.8

Thence R. $16^{\circ}-09'$ N 34° E to
16177.

73

Saturday, March 30, 1935

89th Day—276 Days to Follow

Thence R. $10^{\circ}-48'$ N $45^{\circ}-1/2'$ E to
16490.5

Thence R. $10^{\circ}-55'$ N $56^{\circ}-25'$ E to
17330.2

Thence R. $7^{\circ}-28'$ N $63^{\circ}-30'$ E. to
17548.8 and turn to $1/4$ str bet

secs 11 & 12 @ Δ Left to said $1/4$ is
 $67^{\circ}-40'$ N $3^{\circ}-45'$ W. 140' and

Δ Radd R. $7^{\circ}-30'$ N $70^{\circ}-45'$ E. to
18100.7 Evening of 10th Aug 50mks

Aug 12th

Thence L. $21^{\circ}-32'$ N $49^{\circ}-1/2'$ E to
19,000

Thence L. $7^{\circ}-17'$ N $43^{\circ}-1/2'$ E to
19,637.9

Thence R. $3^{\circ}-55'$ N $46^{\circ}-25'$ E to
20,900.

Thence L. $4^{\circ}-46'$ N $41^{\circ}-45'$ E

74

Sunday, March 31, 1935 ;
90th Day—275 Days to Follow

21370.8 Thence L. $3^{\circ} 27'$

N. $37^{\circ} 45' E$ to 22058.8

Thence L. $15^{\circ} 36'$ N $22^{\circ} E$ to

22,535.6 Evening of Aug 12th
22,200 Road W

Thence L. $3^{\circ} 21'$ N $16^{\circ} 30' E$ to

26,800 Thence R. $8^{\circ} 27'$

N $26\frac{1}{2}^{\circ} E$ to 27,529.2

A Left to Conc. Cor. $114^{\circ} 35'$ N $35'$

$17.5\frac{1}{2}'$

Road $30^{\circ} 20'$ Ahead N $4\frac{1}{2}^{\circ} W$

Miles 5.234

Finished Evening of Aug 13th

75.5 Miles

75

Town of Cassian
Monday, April 1, 1935

91st Day—274 Days to Follow

16
Aug 13th

E.E. Webster - Head chain

Lavern Retherford - Rear chain

Art Bennett - Fireman

At the $\frac{1}{4}$ Corner bet Secs 4 & 33

on the Town Line bet Towns 36 &

37 Range 7 East, D.H.V. B.T. stp

viz. W.P. 16 S. $27^{\circ} E$. 491ks

Found Orig B.T. Now a stp viz.

Y.P. 20 S. $10^{\circ} E$. 401ks. W.P. 18 N $5^{\circ} E$.

24. Tipped over & nearly all burned

up. Put 6x6" Timber sawed square

4' long. Scribed it & piled rocks

around it. Will put in new B.T.s

but fear there is nothing worth

marking.

Run West on a tie line to

Horsehead Lake Road on a Var.

of $2^{\circ} 00' E$

385.3' to hub in ctr of
Horsehead Road.

Angle from Tin Line S to U.S.H. 8
31°-15' Dist 300'



- Thence R. 10°-40 N 38° W. 100' ✓
 " " 10°-05 N 27° W. 100' ✓
 " " 12°-25 N 17 1/2 W. 100' ✓
 " " 12°-40 N 4°-25 W. 100' ✓
 " " 10°-15' N 5°-45 E. 100' ✓
~~" " 7°-37' N 13°-45 E~~

Thence R. 8°-17' ¹⁵ N 13°-55 E to
Sta 21

Thence R. 14°-21 N 28°-40 E. to
Sta 2673.0

Thence L. 10°-38' N 18° E to
Sta 2800.

Thence L. 10°-53' N 6° E to Sta. 29

" " 3°-51' N 3° E to Sta 30

" " 9°-00 N 5 1/2 W to Sta 3354

Note. Data @ into 1/4 Line

(Angle from Sta 30 to Ctr of
Sec 33 Sighting N. turn from
4. 34°-00' 61.8' N 39°-30' W
Transited on on 1/4 Line (N. 85.)
Needle Reads 1°-35' W. Var (This
ctr of N & S. Road 3/2 Miles

Aug 17th 1935

Thence R. 6°-31' into 1/4 Line N 1 1/2 E to

Thursday, April 4, 1935

94th Day—271 Days to Follow

5693 $\frac{1}{4}$ S. 15 H. 1 E. (^{Dist} 2631.2)Thence R. $0^{\circ}34'$ $0^{\circ}30'$ W

8338.1 ctr of Sec 28

10000 Needle roads $1^{\circ}35'$ E Var10966.5 - $\frac{1}{4}$ S 6.8 West.32 Miles Facing Aug 19th

Nat Tang Corr = 0013.

New B.T. Cor of Fence (past) 33.8

S. $69\frac{1}{2}$ E.Thence L $1^{\circ}04'$ N $3^{\circ}00'$ W Note
Flag North is on Ira Smith's ctr
of Sec 21 to

13598.9

Thence on included $\Delta 90^{\circ}38'$
~~20.55~~ E Var. W. on E & W. $\frac{1}{4}$ Line15000 Reads $1^{\circ}30'$ 16256.6 $\frac{1}{4}$ S on W. side of Sec 21

Friday, April 5, 1935

95th Day—270 Days to Follow

Thence $\Delta R. 0^{\circ}14'$ Needle roads $1^{\circ}45'$ E. Var.~~176~~ Sta. 17600 End of JobWent to $\frac{1}{4}$ lot 4 @ 33. and
relocation176' from said $\frac{1}{4}$ to U.S. H.No 8 Run N. Var. $1^{\circ}35'$ W. Var

2819 Fell = 22.8 E. of ctr. O.K.

2643 Dist to ctr 32 Miles

Finish Aug 19th 1935

Nat Tang Corr = 0086 = 0029

Corr Var = $1^{\circ}06'$ W. Var

D.H.V. ctr. of Sec 33-37-7

B.T. shore W.P. stp 18 N. 89 W. - $7\frac{1}{2}$ " " 18 S. $4\frac{1}{2}$ W. - $5\frac{1}{2}$

80

Saturday, April 6, 1935
96th Day—269 Days to Follow.

176 E. $\frac{1}{4}$ Mile stakes 18' North
Next $\frac{1}{4}$ Mile E. 20' South
" " " E 20' North
Next $\frac{1}{2}$ " S. 20' E.

Aug. 21st 1935

From ctr of Sec 33 North
on $\frac{1}{4}$ Line 31+71 = Sta. 34
All stakes set 20' W. to
N. $\frac{1}{4}$ S of 33. Thence Δ L.
0°-50' N 35' W to Flag on N $\frac{1}{4}$ S
of Sec 28
Set 66 to 73 inclusive 30' W.
" 98 to N $\frac{1}{4}$ Sec 28 W.E.
Finished.

81

Orcida Co 35-9
Sunday, April 7, 1935
97th Day—268 Days to Follow

Aug 22nd

At the Sec. Cor to Secs 13, 18, 19, 8 24
Marked New B.T. viz
Red Oak 7 S. 31 E. 67 $\frac{3}{4}$ lks
At the S $\frac{1}{4}$ Sec 18 Identified
by Dorrs B.T. (Marked in Nov. 1899)
His B.T. now a stub viz Sugar 8 N. 10 $\frac{1}{2}$ W. 17 $\frac{3}{4}$
New B.T. Sugar 14 S. 14 E 36 $\frac{1}{4}$ lks
At the Sec Cor to Secs 17, 18, 19, 20
Identified by D.H.V's B.T. viz
W.P. 16 stp. S. 2 $\frac{1}{2}$ W. 14 lks Jan 5th 1910
New B.T.s S. Mpl. 14 N 25 E 49 lks
Hem stp 16° N 66 E 14 $\frac{1}{2}$
At Dorrs ctr of Sec. 17-38-9
Identified by his B.T.s pine stps
viz. Pine stp 20 N. 13 $\frac{1}{4}$ E 20 $\frac{3}{4}$
Pine stp 20 S. 70 $\frac{3}{4}$ E 23 set May 3rd
1891

(over)

82

Monday, April 8, 1935

98th Day—267 Days to Follow

At the Soc Cor 29, 30, 31, 32
Sixteen years ago the old
scribed stk was here. Pete Skowick
witnessed its location. Drove in an iron
when road was built. Will look for
this iron.

7.69	Old R.R. Grade	E @ W	John Collins
10.66	Enter swamp	33-39-7	
11.16	Leave swamp	Running W. 1/2 line from 1/2 S. W. of ctr	
14.00	Lake Tomahawk	@ set M.C.	
	65 Iks to Fence	E	

83

 Aug 23rd 1935
 Tuesday, April 9, 1935 W

99th Day—266 Days to Follow

Pete Clausen

At the 3:14 P. of Sec. 14-39-6
Identified by St. proof Orig B.T. viz
Y.P. 10 S. 50 E. 65 Iks - 42.9'
Y.P. 10 N. 11 1/2 W. 24 Iks - 15.8'
Clayton Vaughans B.T.^s (Iron Pin here)
Oak 8 N 56 E. 64 3/4 Iks - 42.7'
" 11 S. 76 E. - 47'

West on Ran. 3° 30' E

~~535.3~~ ~~531.6~~ 535.3

587.4: Ball park Fence @ W. side
of road

1000' Needle Reads 3° 00' E.

132) Fall 5.7 So. of 1/2 S

1615 Fall 7.0 So of M.C. Iron Pin here

OHV's B.T.^s viz Y.P. 16 N 41 Iks

W.P. 24 S. 85 E. 16

Not Tang Corr. 0043' = 0° 15' Corr. Var. 2° 45'

Evening Aug 23rd 7 1/2 Miles Travel

84

Wednesday, April 10, 1935

Pete Clauson 100th Day—265 Days to Follow Aug 24th

From M.C. Northw. along
Lake it is 452' to Leopolds
Southernly Line (shows it
runs N. 65° E.

At the hub near Ball Park
Fence which stands 580.0
W. of foregoing 1/4 and True
Sec Line. Sighting on 1/4 P
Δ on Flag N. Shows
109° 51' Course N° 23° W.

This hub is now on shoulder of
road 7.4 to Ball Park Fence

It is 667.5 to Leopolds South
Line

It is 457.5 to L. Ex Pqce's
South Line

85

Thursday, April 11, 1935

Pete Clauson 101st Day—264 Days to Follow

Aug 24th

At foregoing 1/4 5th Δ from
West, flag in True Sec. Line

~~143° 40' N 55° E~~~~143° 40' N 51° E~~~~139° 30' N 46° 45' E~~

137° 20' N 44 1/2° E to

330.2' To hub West side of
Ball Park

Thence on A-R. N° 30' N 56° E
400' to hub on shoulder

At the hub which sets 580' West
of foregoing 1/4

Turned South along said shoulder
242.5' for South Boundary of Ball
Park 70° 09'

489
536' West Line

(Changed 8/29/35)

N. Line 440 S. Line 430

86

For Oneida County

Friday, April 12, 1935

102nd Day—263 Days to Follow Aug 27th

Prekul Unit. 37-11

At the Sec. Cor to 8, 5, 8 & 9

Identified by steps of D.H.V.'s

B.T. & old post Nearly gone viz

Birch 18 N 85 E 26

Spruce 11 S 1 E 3

Put in new B.T.'s viz.

Hem 12 S 56 W 53 1/2

Cedar 6" N 24 E 73 1/2

At the 1/4 bet Secs 4 & 9 Identified

by Orig B.T.'s Badly rotted nearly

gone (down). Scribed cedar post

rocks around it Govt B.T.'s viz

Birch 7 N 20 W 7 (scribe plain)

Hem 6 S 26 E 10 (Nearly gone old boxing)

New B.T.

Hem 15" N 10 E. 58 1/4

87

For Oneida Co

Saturday, April 13, 1935

103rd Day—262 Days to Follow

At Sec Cor 3, 4, 9 & 10 58 3/4

Identified by Orig B.T.'s viz Tam 6 S 53 W 1/2 down
plain. Scribe of Tam 6 N 60 E 5 1/2

New B.T.'s Spruce 5" N 85 W 58 3/4

Spruce 7" N 57 E 55 1/4

Mallinck B.T.'s Tam 4 N 31 E 26 1/2

Tam 5 S 85 E 14 1/2

At the 1/4 bet Secs 9 & 10

Govt B.T.'s All gone except rotten

logs & rootsholes. Two old scribed

posts & 3 old scribed trees

viz Hem 10 N 40 E 8 1/2

Birch 12 S 10 E 9 1/4

Balsam 10" N 22 E 22 3/4

At 1/4 bet 3 & 10 Mallinck's post

scribed with rocks around it.

Accept it as a R. Spruce scribe

Orig Govt S.E. very little left of.

For Oneida Co
 Sunday, April 14, 1935
 104th Day—261 Days to Follow

At Secs 2, 3, 10, 11 This is
 Melinda's Cor. Witness of actual
 survey made by him 1910 is here
 with me. L. R. Badeau. He states
 they found part of the old post.
 This corner sets in open marsh.
 Nothing for B.T's.

Evening of Aug 27th

B. N. Maran, Clarence Christian,
 L. R. Badeau.

For Oneida Co
 Monday, April 15, 1935

105th Day—260 Days to Follow

Pitch Unit

Sept 3rd 1935

At the cor. 3, 4, 33, & 34 - 37-11

Was here April 5th 1935. Put in
 Iron Pipe, Brass cap stamp post.

Marked new. B.T's

Orig. Govt. Renewed. viz. Birch 10"
 S. 40 E. 17 kcs.

Cedar 7 S. 86° - E. 14'-2" Ret Town 26 3/4

At the Sec. Cor. to Secs 2, 3, 34 & 35

Identified by scribed stake

& 2 Orig. B.T's viz. Cedar 8 S. 30 E.
 19 kcs. Cedar 8 S. 22 W. 9 kcs

New B.T's Spruce 10" S. 53 E 22' 53 1/2"

Cedar 12" N. 12 W 31.6" 47 1/2"

Cedar 10" S. 77 W. 11'-2" 16 3/8"

At the 1/4 bet 28 & 35 No Iron here
 but Cedar scribed post. Orig. B.T's

here down lot plain viz; Tam 10 N 40 E

13. Tam 8 S. 61 W. 19

90

continued
 Tuesday, April 16, 1935

106th Day—259 Days to Follow

New B.T. viz

Birch 9' N. 80 W. 12'-2" 18 1/2

Pine 20' N. 38 E - 23' 35

At the Sec Cor to Secs 32, 33,

4, 85 (See My notes of April 15th1935) Put in iron post with
brass cap, stamped itMarked now B.T.^s viz

Horn 13" S. 33 W. 18'-8" 20 1/4

Cedar 12" S. 1° E. 33'-8" 31.

54 Miles of Travel

91

Oneida Co.
 Wednesday, April 17, 1935

107th Day—258 Days to Follow

Sept 4th
1935

At the Sec Cor to 22, 23, 26 & 27

Govt B.T.^s gone Large scribed
 cedar post Marked as follows + iron
 stone. The cross is here unv.
 Large rock. This looks like Darrs
 corner. Mr Chas Dickson here
 with me & he logged this adjoining
 land in 1916 for C. P. Crosby, and states
 this corner was here then. I accept
 it. Darrs Corner

At the Sec. Cor to Secs 23, 24, 25, & 26.

Scribed stks, stps of Orig. B.T.^s

viz (nearly gone) Birch 14' N 60 W. 15

Sugar 8 S. 43 E. 20

New B.T.^s viz

Horn 16" N. 11° E. 25 3/4 lks

Birch 10" S. 67° W. 98 3/4 lks

92

Oneida Co.

Thursday, April 18, 1935

108th Day—257 Days to Follow Sept 4/1935

At the 1/4 Sec 24 R 15
 Identified by scribed post &
 stps of Orig B.T. plain 112
 Fir 9 S 30 W. 12 lks
 Hem 6 N. 40 E. 18
 New B.T. New scribed cedar
 Post. 112

Sugar 14" N 75° W 17 1/2

Sugar 14" S. 7° E 5 1/2

34. N Tikes Evening Sept

4th Chas Dickson

Rene Badaew

93

Oneida Co.

Friday, April 19, 1935

109th Day—256 Days to Follow

Sept 5th

At the S.E. Cor. of Tnship
 37 N. of R. 11 E.
 Identified by Orig B.T. green
 Sugar 18 S. 50 W. 8 lks good
 Elm 16 N. 50 E. 28 stp.
 Put in iron 6th Brass Cap,
 stamped it.

Marked new B.T. 112

Hem 12" N. 46° E - 49 lks

Y.B. 28" S. 62 E - 79 1/2 lks

Hem 7" N 55 W. - 55 1/4

At the S.E. Cor of Sec. 35 on
 Tnsp Line bet 36 & 37 R. 11 E
 Identified by Mellindas scribed
 post stp of Orig. B.T. 112
 Spruce 8 N. 49 W. 22 Spr 6 S 48 E 10 gone
 Spruce 8 N 53 E. 20 Spr 6 S 62 W. 8 v

94

Onida, Co.

Saturday, April 20, 1935

110th Day—255 Days to Follow

Continued

Mallindes B.T. viz. Spruce

6. N. 55 W. 54 1/2 lks

Spruce 6 S. 35 E. 29 lks

Spruce 6 S. 52 E. 17 1/4

86 Miles of Travel,

Sept 6th 1935

At Sec Cor 25, 26, 35, & 36

Identified by Orig B.T. Green

viz. Sugar 10 S. 83 W. 23 lks

Stp. " 14 N. 66 E. 54 ^{near}New B.T.s. Sugar 12' S. 21° E. 36 1/4 ^{near}

Hem 15 N. 46 E. 58 1/4

Sugar 24' N. 77 E. 8 1/2

95

Onida Co.

Sunday, April 21, 1935

111th Day—254 Days to Follow

Sept 6th 1935

Easter Sunday

At the 145 bet 26 & 35'

Identified by scribed post

Orig B.T. dead Rampike viz

Birch 10 S. 50 E. 44 lks

Stp all gone but roots viz

Hem. 6 N. 30 W. 4.

Marked new B.T.s viz

Cedar 6" N 60° W. 58 1/4 lks

W. Birch 12" S. 34° W. 25 1/2 lks

Hem stp 12" N 50° W. 36 lks

✓ Mellindas B.T.

At Cor of Secs 26, 27, 34 & 35

Large scribed cedar post. One Orig B.T.

down & nearly gone. viz Sugar 9

S. 60 E. 20 lks

Marked new B.T.s viz over

96

Monday, April 22, 1935

112th Day—253 Days to Follow

S. ft Mpl 13" N 70° W 67 lks

W. Birch 10" N 60° W. 53 lks

S. Mpl. 9" S. 34° E. 68 lks

Dead X B. 22" S. 20 W. 80 1/2

36 Miles.

97
97
read 46 miles
21/2

Oneida Co

Tuesday, April 23, 1935

113th Day—252 Days to Follow

Sept 14/35
1935

At the Sec Cor to Secs

5, 6, 31, & 32 on the Town Line
bet Towns. 37 N R. 11 E. & Town38 N. R. 11 E. Identified by
point of old cedar post and O.K.
roots of one cedar B.T. viz.Cedar 8 N 70 E. 20 lks nearly
all gone.Marked new B.T's viz. W.P. 18" N 85 W. 70 1/2
W.P. 14" N. 27 W. 86 1/2At the 145. bet 5 & 32 on Town Line
Identified by two old posts & stp
of Orig B.T. (nearly all gone) vizBirch 18" S. 10 W. 12 lks. Put in
new scribed cedar post & marked
new B.T's viz. Horn 12 S 5° E. 72 1/4 lks
Birch 6" S. 70 E 30 lks

Oncida Co.
Wednesday, April 24, 1935
114th Day—251 Days to Follow

At the Sec Cor 4, 5, 32 & 33
Found 3 old stakes & 3 stps
of Orig B.T.^s (stp nearly all gone
but all answer for course & dist.

viz Tam 7 N 65° W. 25 } As this is
Tam 6 S 25° E 30 } all open march
Tam 6 S 55° W. 20 } there is nothing
for B.T.^s

Iron Pipe with Galvanized cap.

At the 1/4 bet Secs 4 & 33
I found the Orig Gout etk &
Orig B.T. rampike now viz but
very plain Tam 6 S. 15° W. 11
stp. viz Tam 6 N 5° W. 25.

Put in a cedar post alongside
of Orig Post.

Marked new B.T.^s viz.

Spruce 4. N 39°-E. 27

Oncida Co.
Thursday, April 25, 1935
115th Day—250 Days to Follow

Sept 11th
1935

Tam. 2. N 39° W. 15 lks

Spruce 3 S 85° W. 36 1/4

Spruce 4 S. 4° W. 14 lks

Orig Gout corner sets 4, 6:5
South & 1:39 West of Vaughans
1/4 S.

At the Sec Cor to Secs 3, 4, 33 &
34 - In line bet 37 & 38 N R 11 E
Identified by scribed post. Remnt
of old Gout post found deep in hole,
stp of Orig B.T. nearly gone viz.
Tam 6 S. 39° E 19. There was a B.T.
stake set in it. o.k. accept it.

Marked new B.T.^s

Spruce 4. S 65° W 68 lks

Spruce 4" N 53° E 1.45 lks

45 Miles of travel

102

Sunday, April 28, 1935

118th Day—247 Days to Follow

Est. the post to be about 40 yrs old
checked identification. Found
stp of one Orig B.T. viz. Birch 10
N. 30 E. 15. O.K. but little left
of the stp. Found someones B.T.
believe Melindes. viz Hem 14"
520 E 33 1/4 lks.

New B.T.^s

Cedar 10" S. 53 W. 27 3/4 lks
Hem 12" N 63 1/2 E. 48 lks

56 Miles

103

Oneida Co

Sept 13 1935

Monday, April 29, 1935

119th Day—246 Days to Follow

At the Sec Cor 7, 8, 17, 18
37-11 Identified by points of
3 old stakes Orig B.T. nearly gone
viz: Tam 7. S. 9 E. 12 lks. Boxing
plaw. Marks, banded off.

Spr. 3' S 15 E — 64

Tam 3' S 49 W — 52 1/2

Spr. 3' S. 61 W — 68 1/2

At Sec Cor 17, 18, 19 820-37-11
(Rejected, it is not a G.L.O. corner)

51 Miles

104

Tuesday, April 30, 1935
120th Day—245 Days to Follow

105

Sec. 33-39-7
Wednesday, May 1, 1935

121st Day—244 Days to Follow

Sept 16th 1935

For John Collins & Albert Moran
of Chicago, Ill

At Dorris cbr, identified
by iron pipe & his B.T. viz
N. 72° 58' W. 26 Nos.

North on random Mag. Var. 2° 00'

New B.T. W. P. stp 36' N. 78° W 18 1/4 lbs

Birch 10" S 43° E. 58 3/4

Birch 10" S. 82° E 47 1/2

19.7 1/2 Fell. 14 3/4 East of Dorris

1/8 S. Identified by his B.T.

burned & nearly gone but

Marks very plain viz Npl 5 S 80° E. 19 1/2

Marked new B.T.s

W. P. 10" S 64° E. 43 1/4

W. P. stp 26" N 23° W 33 lbs

30.00 Needle roads 1° 50' E

33.00 " " 11 1° 10' E

106
Sept 17th 33-39-7
Thursday, May 2, 1935
122nd Day—243 Days to Follow

39.47 Fall 2034 East of the
Iron Pipe. A.N.P. 12th stands
N. 32 W. 103 @ a Nor stp 12 down
5.75 E. about 6 lks

New B.T.

S.P. 8" N. 47 W. 50 lks

Nat Tang Corr .00525 = 0°-13' 1/4 S

Nat " " .0074 = 0°-25' 1/2 S

Again @ ctr, Run E. Turned.

90°-08 from 1/4 Line Sighting North
Needle reads 2°-30' E Var

10.09 an iron stk 35 1/8 lks SW

12.00 Needle read 2°-00' E

20.00 Road N.E. - S.W

21.02 1/2 Fall 7 lks S. of someone
1/8 S

24.31 1/2 lks Fall 7 1/2 lks S of Dorrs

107
Sept 17th 33-39-7
Friday, May 3, 1935
123rd Day—242 Days to Follow

M.C. An old Iron Pipe.

A.N.P. stp 22 stands N. 40 E. 32 1/2

This answers for Dorrs M.C. O.K!

" also answers within 3 1/2 lks of

Dorrs Dist. from ctr Dorrs, 24.35
M.C. 24 31 1/2
Diff. 3 1/2

Nat Tang Corr = .0031 = 0°-10'

True Δ 89°-58' 50 Miles

Talley J. sat .01 1/2 lks N

Sept 18th 1935

Again on ctr, Run along fence E & W.

1/4 Line W. Needle shows 2°-40' E

10.29 Old R.R. Grade N & S

20.00 Needle Reads 2°-35' E

30.29 Old R.R. Grade N & S

108

Saturday, May 4, 1935

124th Day—241 Days to Follow

41.26 Fall 22 lks N of
Orig Gout 1/45. The stake is
gone but the Orig B.T. is
very plain on Y.P. str. 24
S. 30° E. - 5 lks Found hole of
old post. The R. Oak 10 S. 37 W.
24 is gone. Put in new 4x4
scribed Oak Post.

Marked new B.T's

R. Oak 5" S 72 W 8 1/2 lks

R. Oak 4" N 65 E 6 1/2 lks

Nat. Tang Corr = .0053 = 0°-18'

20.63 Set 1/2 West of ctr.

4"x4" Sq. Oak post scribed it

Marked B.T's viz

R Oak 6 S 43 W. - 27 1/4 lks

R Oak 6° N 70 W. 2 1/2 lks

50 Miles

109

Sec 33-39-7

Sept 1997

Sunday, May 5, 1935

125th Day—240 Days to Follow

From 1/2 P. W. of ctr. North
on Random turned ^{28° 24' Corr. Δ} 89°-22'

From 1/4 Line from the East.

Needle reads 3°-00' E Var

10.40 old R.R. Grade E & W

12.00 Needle reads 3°-40' E Var

15.55 1/2 Old R.R. Grade E & W

19.00 Set Talley. Could not find 1/2 S

Again at N 1/2 of Sec 33

turned ^{90° 22' correct Δ} 89°-17' Sighting South on
true 1/4 line Mag Var 2°-10' E Run
W.

5.00 Needle reads 2°-30' E

21.06 Intersect N & S. Random 39.34 from

1/2 P. on E & W 1/4 Line

25.00 Needle reads 5°-30' E

30.50 Road N & S Needle Reads 4° E

40.48 Fell 76 1/2 S of Orig Gout

Monday, May 6, 1935

126th Day—239 Days to Follow

Cor. Identified by Steps of Orig B.T.S.

W.P. 10 S 60 W 25. Y.P. 20 S 87 E 20

Marked New B.T.S.

Red. Oak 6" N 57° W. 40 1/2

Red. Oak 7" N 30° E. 45 1/2 ks

Note, 4" Soil Pipe for Corner
flush with ground

Nat. Tang Corr = 0189 = 1'-05"

20.24 Set 1/8 S 38 1/4 1ks N. of Random

Corr for W. 1/4 Line

39.69 1/2 1ks fell 79 1ks W. of

1/8 S. Nat. Tang Corr. 0199 = 1'-08"

Note: When I set 1/8 S found
Dorris B.T. It checks within 1/2 1k
of Dist. Course O.K. Nearly gone

Marked New B.T. v12

W. Birch 8" N 16° E ~ 57 1/2 ks

33 - 39 - 7
Tuesday, May 7, 1935

127th Day—238 Days to Follow

Sept 20th

Clarence did not work

Again @ 1/8 S West of ctr.
Correct North on true 1/4 L and
prolonged 1/8 Line S. Needle
shows 2°-00' E Var.

7.69 Old R.R. Grade E. & W.

10.66 Enter Swamp.

11.16 Leave Swamp

14.00 Lake Tomahawk & Set M.C.

Fence 15 65 1ks East

Marked B.T. v12

R. Oak 7" N 56 W. 45 1ks

W. Birch 6" S 72 E. 18 1ks

Again @ ctr of Sec 33 Prolonged
true 1/4 Line South True Line shows a
variation of 2°-45' E

11.50' ctr of approx E & W Road.

20.88 1/2 Offset 15 1ks E

112

Wednesday, May 8, 1935

128th Day—237 Days to Follow

23.50 Offset W. into Line
+ 54 3/4

24.04 3/4 Hit somebody's M.C.

Well point for post. Marked B.T. in
Red Oak 10" N. 7 W. 33 3/4

Weds Sept 26th 1935

At Dorrs N. 1/4 of Sec 33-39-7

Backsighting South on True 1/4

Line turned 90°-43' and

Run East on Sec. Line

Needle reads 2°-10' E

1.13 Ctr of S.T.H. #47

2.72 Ctr of R.R. Track on W

Course R.R. Track & Road S. 38° E

5.00 Needle Reads 2°-15' E

6.15 Geo Line in evidence on stub
of 16" W.P. 1/2

113

Thursday, May 9, 1935

129th Day—236 Days to Follow

10.00 Needle reads 2°-10' E

14.15 Road # 28

17.00 " " 2°-35' E

20.51 Fell 7 1/4 lbs S of D.H. V's.

1/8 5th Identified by his B.T. &

Iron Pipe for post. 1 1/2

W.P. 30" N. 67° E. 8 1/4' etc.

" 24' N. 62 1/2° W. 20 lbs

Nat. Tang Corros. 0035-0°-12'

South from foregoing 1/8 S. Δ from

True W. section Line. 90°-23'

Needle reads 2°-35' E. 1/2

19.90 Hit D.H. V's 1/16 S. Sets in

N. W. R.O.W. Fence Line Iron pipe for post

B.T.'s are marked here

W.B. 7" — N. 20° W. — 17 1/2

S. Mpl 5" — S. 62° E. — 40 1/4

114

33-39-7
Friday, May 10, 1935
130th Day—235 Days to Follow

Sept 27th 1935

At foregoing $\frac{1}{16}$ s. Continued
South on True Line Needle
roads 1°45' E.

1.08 Ctr of R. R. Track C.M.C.

3.00 " " S.T.H No. 47

13.78 $\frac{1}{2}$ to Halls sowed post
marked Brinkmann

14.00 Enter & Follow Road

15.64 Halls sowed post marked
+ 53 $\frac{3}{4}$ Brinkmann

16.17 $\frac{3}{4}$ Halls sowed post marked
Brinkmann

19.93 Hits Halls & Vaughans
 $\frac{1}{8}$ S.

Continued true Line South

2.15 Iron Pipe @ M.C.

Same B.T.s Marked

115

33-39-7
Saturday, May 11, 1935
131st Day—234 Days to Follow

N.P. stp 16" - N. 74° E. 16.1 Ks

N.P. stp. 24" - N. 80° W. - 18" $\frac{1}{4}$

(100' steel Tape)

At a hub on True N & S $\frac{1}{4}$

Line Sec 33-39-7 which sets

779.7 S. of the ctr of sec 33

~~779.7~~

Angle W. from True Line

79°20' - 5.3' ^{feet} to Concrete post

or Bungas N.E. Cor. N. 82°15' W.

Lake Traverse

At the M.C. on N & S $\frac{1}{4}$ Line

where it hits Lake Tomahawk

Angle North from $\frac{1}{4}$ Line is

147°-12' S. 30'-40'-W. 100'

Thence Δ L. 21°-20' S. 9°-20' W. - 100'

" A L. 48°-39' S 30°-45' E - 50'

" A R. 18°-28' S 12°10' E - 30'

116

33-39-7

Sunday, May 12, 1935

132nd Day—233 Days to Follow

Thence ΔR $144^{\circ}-30'$ $N 48^{\circ} W$ 100" ΔL $5^{\circ}-38'$ $N 54^{\circ} W$ 100" ΔL $3^{\circ}-14'$ $N 56^{\circ}-58' W$ 92.7

to Bunges S.E. Corner on

shore of Lake Tomahawk

At Bunges S.W. Corner

Angle from S.W. Line N.

S.W. Line shows $N 15\frac{1}{2}^{\circ} E$. Δ $68^{\circ}-52'$ $N 53^{\circ}-20' W$ 100

121' to an iron pipe &

evidence of Old Fence Line

Thence ΔL $1^{\circ}-07'$ $N 54^{\circ} W$ 100" ΔR $11^{\circ}-11'$ $N 42\frac{1}{2}^{\circ} W$ 50'" ΔR $4^{\circ}-08'$ $N 38^{\circ}-40' W$ 100

160' to E edge of Horans Boat

house

Thence L $2^{\circ}-00'$ $N 40^{\circ}-45' W$ 100'

Boat House 18' wide x 32' Long

117

33-39-7

Monday, May 13, 1935

133rd Day—232 Days to Follow

Thence ΔL $10^{\circ}-52'$ $N 52\frac{1}{4}^{\circ} W$ 100'" ΔL $12^{\circ}-45'$ $N 64\frac{1}{2}^{\circ} W$ 75'" ΔL $30^{\circ}-36'$ $S 75\frac{1}{2}^{\circ} W$ 100'" ΔR $6^{\circ}-35'$ $S 82^{\circ}-15' W$ 100'" ΔR $3^{\circ}-41'$ $S 86\frac{1}{4}^{\circ} W$ 138.6 toN.G. on $\frac{1}{8} L$.

118

Sec. 23 - 38 - 8

Tuesday, May 14, 1935

134th Day - 231 Days to Follow

Sept 28th

Mr. H. C. Hall, called upon
by myself to verify my find-
ings on the M.C. bet. Secs.
23 & 26. West side of Spider Lake
& the M.C. bet 25 & 26 South
side of Spider Lake. Findings
identified and affirmed by him
as the Original Govt M.C.

119

Wednesday, May 15, 1935

135th Day - 230 Days to Follow

For John Hess Oct 4th 1935
At the West Boundary of Platted
Lot 18 Plat. of Muskie Point
198.4' From Iron Pipe on Lake
shore to Iron on back Cor.
① Tangent 10 feet more
in accordance with recorded
plat for road opening
Course of this line is N 50°-45'
West

Course of other sideline
S. 22 1/2° W. 150' to Iron stk on
shore of Lake 154' to lake
Included A. bet. sidelines 106°-30'
Fraverse. From Iron on South
shore Angle from sideline from
N. 15 68°-51' 100' N 16°-25' E Thence
L. 9°-34' N 8°-45' E .50'

120

Thursday, May 16, 1935

136th Day—229 Days to Follow

Thence Δ L. $12^{\circ}00'$ N. $3\frac{1}{2}$ W. 50'" " " $16^{\circ}47'$ N. $20\frac{1}{4}$ W. 75'" " " $17^{\circ}06'$ N. $37^{\circ}40'$ W. 35'" " " $64^{\circ}30'$ S $77\frac{1}{2}$ W. 25'" " " $4^{\circ}05'$ S $73\frac{1}{2}$ W. 68'to Iron Pipe or Boundary
Included Δ from boundary $129^{\circ}05'$

121

Friday, May 17, 1935

137th Day—228 Days to Follow

O. O. Egglebrocht

The Back Line of Lot 26 of
Crescent Lake Plat. 15 97.5'

The Line bet Lots 25 & 26.

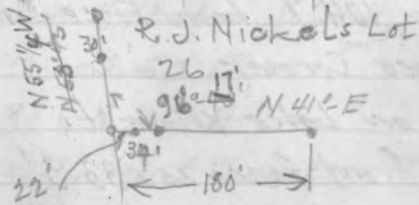
Shows N 41° E

Line bet 26 & 27 175' to iron
180' is his actual depth & O.K.
30' from aforesaid corner road
enters

If is 22' on Line bet 25 & 26
to a hub and road line
On 34 foot hub sighting on 180' hub
turned on lot line bet 24 & 25 Δ

122

Saturday, May 18, 1935

138th Day—227 Days to Follow

15. 79°-37' S. 38°-45' E 126.3'

to iron stk. 134' to Lake

16 is 26.5' to Fence Cor

It is 59' to Fence West.

On the Lake Front

It is 104.7 from Fence Corner

to fence corner

Iron on Lake shore to

Lake front fence is 33.3'

Eggebrecht

123

Oneida Co.
Sunday, May 19, 1935

139th Day—226 Days to Follow

Oct 7th
1935

At the 1/4 Stk bet. Secs 10 & 11

37-11. Note: Govt calls for a Cedar 8

5.24 E. 10 Yks. Tam 8 N. 32 W. 11.

A Tam never grew here, but the Cedar is

O.K. Marks plain

Other Govt B.T's plain but not given in
Govt notes

Y.B. 12 S. 60. E — 30 1/2

Y.B. 8" N. 25 E — 11

~~Y.B.~~ Markides B.T. viz

Y.B. 5" S. 16. W. — 18 Yks

Mark ~~ids~~ New B.T. 5

Y.B. 12 S. 71 W. — 22 Yks

Y.B. 10" N. 10-W — 30 Yks

At the Sec. Cor to Secs 10, 11, 14. & 15

Identified by point of old orig. S. Stk

& Orig B.T's down Govt plain

viz. Tam 10 S. 45 W. 6, Tam 10 N. 38 E. 18

124

Monday, May 20, 1935

140th Day—225 Days to Follow

Marked

New B.T's viz.

Y.B. 9" N. 40 E. 32 1/4 lks

Y.B. 9' N. 69 W. 47 lks

Cedar 8" N. 2 W. 55

Y.B. 8" S. 48 W 34 1/4 lks

At the Section Cor to 9, 10, 15 & 16

Identified by stps of Orig B.T's
nearly gone but some marks plain

viz. Tam 9 N 60 W., 18 (Marks on it)

Tam 9 S. 60 E. 20 Rotted nearly gone

Malinda's B.T. Y.B. 8 N 35 W. 42 1/2

Dead burned Y.B. 8 N. 40 E 45 1/4

New B.T's.

Cedar 7" N 15 W - 94 lks

Cedar 6" N. 50 W - 1.20 lks

48 Miles

125

Oct 8th 1935
Tuesday, May 21, 1935

141st Day—224 Days to Follow

Oneida County 37-11

At the Sec Cor 20, 21, 28, 29

This Corner is B.F. Dorris' on
East of old R.O.W. Gout Bearing
destroyed when R.O.W. was put in
I accept it. There was nothing
large enough for B.T's at that time

Marked new B.T's viz.

Spruce 5" N 40 E. 20 lks

W.P. 7" S. 86 W 63 lks

W.P. 4 N 24 W. 30 1/2 lks

At the 1/4 S lot Sec. 20 & 29

Identified by Orig B.T's viz

Fir 6 N 82 E. 5 lks. It has blown
down, broken off. Put in squared
post, put rocks around it.

Nothing near for B.T's

126

Oneida Co.

Wednesday, May 22, 1935

142nd Day—223 Days to Follow

Oct 8th

At the Sec Cor to Secs 19, 20,
29 & 30 - 37-11. Identified by
squared stks & Original B.T.'s dead
but plain viz; Cedar 12 N 22 E 21 (down)
Cedar 8 S 30 W. 12 standing

As all timber is dead. Referenced
Boulder 40" N 13 W. — 151 lbs
Someone old B.T. Dead
Hemlock 12' N 50 E. 5 1/4

127

Oct 9th 1935

Thursday, May 23, 1935

143rd Day—222 Days to Follow

44/10

Sec 33-39-7

At M.C. on 1/4 Line where it
intersects Lake Tomahawk
Traverse N & Easterly along
lake shore Δ at 1/4 sighting
N. on True Line 41° 45' N 40° E 100'
Thence R. 7° 35' N 46° 45' E. 100'
" L. 4° 42' N 42° 40' E. 100'
" L. 2° 24' N 40 1/2 E. 100'
" R. 6° 26' N 46° 25' E. 200' 151 lbs
" R. 6° 00' N 52 1/2 E. 100' 85
" L. 6° 41' N 52 E. 100
" L. 4° 17' N 47° 15' E. 100
" L. 8° 29' N 38° 45' E. 140.9 to
iron Pipe or Poles. Lots
Set up at foregoing iron pipe, backsiting on
hub included Δ 84° 28'
26' to Lake from iron

1268

33-39-7

Friday, May 24, 1935

144th Day—221 Days to Follow

Continued

Oct 9th

1935

Course of Fence N 56 1/4 W.
233.3 to iron on back of
Platted Lots

Went to M.C. on N & S 1/2 Line
(E 1/2 Line. Flag on E 1/2 S 1/4
Line ~~includes~~ also Flag on
Iron pipe Pines or beginning
of Platted Lot. Included angle
for traverse 120°-15 S 55 1/4 W =
78' from M.C. to Iron pipe
or beginning of Platted Lots
Thence L 5°-50' S 51 1/2 W. 100'

" L. 4°-51' S 46 W. 100-49'

" L. 20°-17' S 26°-10' W. 350' ³⁵ to Lake

" R. 12°-53' S 39° W. 362.8 ^{to Lake}

129

33-39-7

Saturday, May 25, 1935

145th Day—220 Days to Follow

Oct 9th/1935

Road Survey

At the ctr of Sec 33-39-7
Instrument on ctr Flag South
on true 1/4 Line. Also flag in
a hole ~~50' E~~ of Bungos West corner
Line

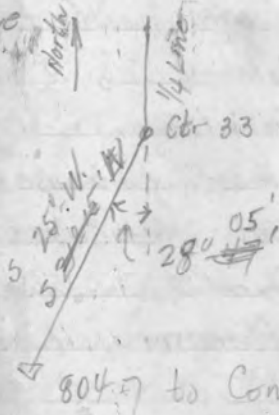

Oct 14th 1935
 Sunday, May 26, 1935
 146th Day—219 Days to Follow

Plat of Howards Point. Commenced
 at the Corner to Platted Lots
 5 & 6. at the Lake. Run
 on D.H.V's base line of Platted
 Lot N. 14° W. 400' onto the
 Corner of Platted Lots 9 & 10
 Turned 69½° from foregoing hub
 S 5½° E. (back sitting on base line)
 250' Put in hub. Measured
 along road from back stake
 of 7 & 8. Difference 4.4' Move
 hub 4.4' East

At the Lake turned on
 Next base line N 10° 45' E 200'

" "

Oct 18th 1935
 Monday, May 27, 1935
 147th Day—218 Days to Follow

Sohni Skoglund

At the Sec Cor to 32 8 33 4 & 5
 and on the Town Line bet

Towns 35 & 36 Range 6 E

Identified by iron pipe
 Galt B.T's

X.P. 12 N. 30 W. 63 41.6 O.K.

" 12 S. 58 E 60 - 39.6' Gone

X.P. 18 S. 15 W. - 43 28.4 O.K.

X.P. 15 N. 70 W. 1.21 - 79.9' O.K.

Stps and nearly gone.

Marked new B.T's 1/2

N.P. 6" N 25° 45' E 40' feet

Oak 6" S. 13°-10' E 46.6' feet

Transit at corner flag and
 picket line N. (Run by Braft
 Paper Co.) and old fence line

132

Tuesday, May 28, 1935

148th Day—217 Days to Follow

Included Δ & Run 'E
on ctr. of Town Road or
Town Line (Course of the
Sec. Line N $3^{\circ}20'$ E.)

Included $\Delta = 90^{\circ}-43'$

Needle road $2^{\circ}-45'$ E

2150' Turned on Line
parallel with Sec Line
 $89^{\circ}-17'$ Included Angle
from West

72 Nbs @ 05

133

Wednesday, May 29, 1935

149th Day—216 Days to Follow

Oct 22nd 1935

Piehl Unit
Snowing, very wet.

At the 145 bet Secs 25 & 30
on the Range Line bet Ranges
10 & 11 E.

Identified by scribed post &
tip of one Orig B.T. viz.

(Twp. 10 S. 35 W. 33) Note there
is a Nor. Pine down & the marks
are rotted off. Vaughan in 1906
stated both B.T.s where here then
Thus also answers 41.43 Chs. to
creek (Gout Notes. O.H.V's B.T.s
viz Horn 7 N $75\frac{1}{2}$ W. 36 lks } The stakes
Horn 10 S $15\frac{1}{2}$ E. 31 lks }
are here but nearly gone. They answer
for course & dist.
1. Put in new scribed cedar Post
New B.T. Birch 4 S. 80 W. 23 lks
This post sets near intersection of fences

134

Onondaga Co.

Thursday, May 30, 1935

150th Day—215 Days to Follow

Prel. Unit

Memorial Day

37-11

At the Sec. Cor. 5, 6, 31 & 32
on the Town Line bet.

Township 36 & 37 N. R. 11 E

Old scribed post down &
burned. Roots of Orig. B.T.S.

viz. W.P. 12 S. 25 W. 16

Spruce roots (Spruce 10 S. 73 E. 16)

Other B.T.S. gone. Accept and
stamped Iron Post.

W.P. stp 24" S. 72 E. 66 1/4

Nothing else near

At the 1/4 S. bet 29 & 30

Identified by Triangular
stone about 6" on Top. This
was placed at Orig. 1/4 S.

by Bert Hofflund when C.

135

Friday, May 31, 1935

151st Day—214 Days to Follow

was built. Sets buried in C.T.C."

Marked new B.T.S.

Boulder 4x5' S. 37 W. 64 1/2 X on it.

Boulder 4x5' N 41 W. 48 1/2 X on it.

54 Miles Oct 23rd Onondaga Co.

At the 1/4 bet Secs 30 & 31

37-11. Altho there is a scribed
post and a Pine B.T. None of
which I can identify, I reject
this stake

At the Sec Cor to Secs

25, 30, 31 & 36, on the Range
Line bet Ranges 10 & 11 E. or

the S.W. Cor of Sec 30

Identified by scribed stke

Orig. B.T.S viz Cedar 12 N. 41 E. 19 1/2 kcs

Cedar 10 S. 71 W. 03 1/2 kcs

Marked new B.T. viz.

136

Oneida Co.
Saturday, June 1, 1935152nd Day—213 Days to Follow Oct 23rd

Continued

Ash 4 N 40 W, — 14 lks

Ash 3 S 20 E — 16 lks

Ash 3 S. 45 W — 29 lks

43 Miles

Oct 24th 1935

At the 1/4 Cor bet Secs 24

& 13 Scribed post &

Orig B.T. down & nearly gone

Old boxing plain viz Birch 20

S. 50 E. 12. Marked new B.T's

& stamped 16. New B.T.

Hem 12 N 42 W. 25 lks

Hem 7" N 84 E 80 1/2 lks

137

Oneida Co.
Sunday, June 2, 1935

153rd Day—212 Days to Follow

Oct 24th 1935

Continued

At the 1/4 Cor bet 22 & 23

37-11. Identified by scribed
post stp of Orig B.T's

Marks still on Hem but badly

burned. viz Hem 6. N 75 W. 20

Birch—N 85 E. 10

Marked new B.T's viz

Balsam 10" N 63 E 80 lks

Spruce 7" S 20 E 75 lks

At the Sec Cor to Secs

14, 15, 22 & 23 - 37-11

Scribed post. This is Melinda's

post. Found remains of

Birch (Orig B.T.) but find

no marks as it is nearly all

gone. Melinda's B.T's viz

W. Post 30" N 15° W. 86 1/2 lks

Monday, June 3, 1935

154th Day—211 Days to Follow

W.P. stp 40" 584 W. 71 1/2 lbs
 New Spruce 9" N 80° E. 42 1/2 lbs
 Spruce 12" N 38 W. 45 1/2 lbs

(No iron post here)

Boulder 36" x 36" 525 E 16 1/4 lbs
 X on it

Note: Found the old Orig

Coot Post buried in moss

by scribed post) 48 miles

Oct. 25th 1935

At the 1/4 Cor Bot Secs 7, 8, 12

and on the Range Line bet

Ranges 10 & 11 T. 37 N.

Identified by scribed stake

very old. Stamp of Orig B.T.

Tanu 6 S. 80 W. 25. Marks gone

Other old B.T's here viz

Spruce 3 N. 7 E. 38 1/2 lbs

Tuesday, June 4, 1935 W

155th Day—210 Days to Follow

Spruce. N. 80. W. 57 1/2 lbs

Dug down deep in moss, found
part of another old stake

New B.T's

Spruce 5" N 32 E. 25 1/2 lbs

Spruce 4" N. 35 W. 56 1/2 lbs

Went to what I believe
 should be the corner to Secs
 7, 18, 12 & 13. Found the
 remains of a Horn stp &
 Mpl stp @ 4. Chains N. of
 Tanu swamp. This all answer for
 Coot, but will set iron post &
 will not stamp it as I plan on
 running the Range Line out later
 on for verification

140

Innsida Co.

Wednesday, June 5, 1935

156th Day—209 Days to Follow Oct 25th

At the Sec Cor to Secs 1, 6, 7 & 12
on the Range Line bet 10, 311

Identified by B Orig B.T's

viz Cedar 12 N 24 E. 15

Ash 12 S. 1 E. 31 1/2 k's

Taking remains of Ash B.T. to

Office for evidence as the

Range line is nearly obsolete,

of evidence. Put in iron post

Marked B.T's viz

Y. B. 12" S. 78 E. 21 1/4 k's

Y. B. 14" N. 75 W. 23 1/2

Balsom 8" S. 27 W. 39 1/2 k's

Hemv 12" S. 30 W. 63 1/4 k's

48 Miles Travel

141

Innsida Co.

Thursday, June 6, 1935

157th Day—208 Days to Follow Oct 26th

Run temp. random of Pocket

Compass on Town Line bet Towns

36 & 37 Bet Secs 6 & 31

48 Miles Travel

Oct 28th 1935.

At the 1/4 S bet Secs 6 & 31

on the T. Line bet Township 36

& 37 N. R. 11 E. Identified

by Stp of one Orig B.T. viz

W. P. 12" S. 4 E. — 14 1/2

Found hole and rotted wood

of stake. Made new cedar

post scribed it. Marked new

B.T's viz Hemv 14" S. 28 1/2 E. 51

Bal. 10" N. 22 W. 18 1/2 k's

48 Miles Travel

142

Oreida Co.

Friday, June 7, 1935 Oct 28th
158th Day—207 Days to Follow

At the S.W. Cor. of Township
37. N R. 11 E. Identified by
old scribed ^{bars} ~~stake~~ ^{steps} of Orig.
B.T.S. Marks plain on one N.P.
Remains of boxing on other.
Govt B.T.S. viz. Note the Birch
10. is a spruce.

Spruce 10 S. 30 W. 13 1/4

N.P. N 44 E. 16 1/2

N.P. N. 40 W. 25 3/4

New B.T.S.

Spruce 6 S. 81 W. 29 3/4

Spruce 5 N. 84 W. 35 1/2

Spruce 4 N. 37 W. 35 1/4

The N.P. do not agree but I know
that the boxings and marks all
answer. This corner is O.K.
stamped it.

143

Oreida Co.

Saturday, June 8, 1935 Oct 28th
159th Day—206 Days to Follow

At the supposed cor. to Secs
29, 30, 31 & 32 - 37-11. Two
B.T.S. here, but not the Orig.
Govt. Dug in old S.T.M. #26
but could find no buried post as
I was told. Rejected this corner.
Will actually run for location later
58. Miles of Travel

144

Oneida Co.

Sunday, June 9, 1935

Nov. 4th 160th Day—205 Days to Follow

At the N.W. Cor of
Township 37-11 Old
sq. post rotted off.

Two B.T's here also believe
they are D.H.V's. Orig B.T's
are all gone, except for
a few remains of rotted
stps. Will accept & try to
find who marked these trees

viz Hem 30 S. 86 W. 48 1/2

Hem 12. S. 23 W. 31 1/2

Marked new B.T's viz.

Basswood 18 N 5 W 37 1/2

Balsam 14" N 61 E 29

Hem 20" S. 13 W. 56

54 Miles of Travel

5

145

Oneida Co.

Monday, June 10, 1935

Nov 5th 161st Day—204 Days to Follow Snow.

At the Sec. Cor to Secs
1, 2, 11 & 12, 37-11. Identified
by scribed post & orig
B.T now stub viz.

Tam 10 N. 45 E. 16 1/2 kcs. Marks
plain. Put in iron post
Marked new B.T's viz

Spruce 8" N 72 E 10 3/4 kcs

Spruce 10" S. 7 E 53 1/2 kcs

Cedar 7 S. 79 W. 24 1/2 kcs

Cedar 7 N 75 W 17 kcs

48 Miles of Travel

146

Onondaga Co.

Tuesday, June 11, 1935

Nov 6th 162nd Day—203 Days to Follow

1935

At the Sec Cor 29, 30, 31
 33% sets in cliff
 old S.T.H. No 26 near
 ctr of road. Identified
 by 2 cedar corduroy
 logs. old stk underneath
 Rusty iron post buried
 in road. Stamped cap
 Marked now B.T^s

W.P. stp 24' N 30 W. 92 1/2 lbs

W.P. stp 30' N 42 E 94 1/2 lbs

58 Miles of Travel

147

E. Elkon

Wednesday, June 12, 1935

163rd Day—202 Days to Follow Nov 8th 1935

City of Rhinelanders

Checked Bldg. Locations on
 West 110' of Lot 1 of the Replat
 of Blk 2 - 1st Add to Rhldr
 also, North 25' of the East 110'
 of Lot 3 of the Replat of Blk
 2 - 1st Add to Rhldr
 Montgomery - Ward Bldg.
 84.85' x 100'

South 33' of Lot 10 of Block
 25. Orig Plat of Rhldr
 A.P. Bldg.
 29' x 124'

148

Prepetuation

Thursday, June 13, 1935

164th Day—201 Days to Follow

Nov 9th 1935

At the 1/4 S. bet Secs 4833
T.L. bet Tns 36-37 R.7E

Marked new B.T's.

Y.P. 12 S. 85°W' 92.5' feet

Y.P. stub 18 N 85°E. 47.0' feet

Drove 2 iron pipe 50' E & W
of Orig. Cor.This was done to perpetuate
location due to ^{ctr} new road

149

Onierda Co.

Friday, June 14, 1935

165th Day—200 Days to Follow

Nov 25th 1935

(Trosspass.)

54.58.0

54.76

17.0 Miles

~~At the~~ Clayton Fround

Herbert " Head-chain

At the Sec Cor to Sections 18, 19

T. 36-70 & 138 24-36-9.

Identified by remains of D.H.V.'s.

Tm stp viz 15" N 34E. 15' lks

It has been chopped out. This

corner is also P.I. to old curve
of U.S.H. No 8. Put in peg.

ditch of road, will put in iron later

East on Random 13°-00'E. (See D.H.V.'s
notes)

6.00 Intersect Creek & follow creek E

20.30 ~~fall~~ 2 3/4 S of D.H.V.'s 1/8 S'

Identified by his BT nearly gone. Marks plain

Saturday, June 15, 1935

166th Day—199 Days to Follow

viz. Y.P. 14" S. $82\frac{1}{2}$ E. $25\frac{1}{2}$

Put 3x3 Oak Post scribed it

New B.T's

J.P. 4" N. 34 W. — $29\frac{1}{2}$ N.P. 3" N. 51 E — $45\frac{1}{2}$ 39.68 Fell $6\frac{1}{4}$ lks N of D.H. 15

1/45. Identified by scribed post

& his B.T's nearly gone (some marks

left; viz. W.P. 12 N 27 E. 03 lks

W.P. 10 S $82\frac{1}{2}$ E. $33\frac{1}{4}$

Nothing here for now. B.T's so I

put in a new burr oak post

& scribed it & piled rocks

around it.

Oxnida Co.
Sunday, June 16, 1935

167th Day—198 Days to Follow

"Tropass"?

Nov 26th

Continued

5567

5548

19 Miles

Again @ Sec. Cont to Secs. 18, 19, 36-10

& 13 & 24-36-9. Put in scribed

Tanv. post. & marked B.T's

Telephone Pole ^{No} 16 N. 15 W — $56\frac{3}{4}$ lksSpruce 4" S. 40° E. — 45 lksFrom 1/45 bot 18 & 19 Mag Var 13° 00

E. (East) As D.H. did not set

1/45. I decided to Run N from here

going 1/45. Mag. Var. 0° 00 E

1.92 Road E & W,

26.00 Enter swamp

28.00 Evening of Nov 26th

152

Onerda Co.
Monday, June 17, 1935

168th Day—197 Days to Follow

Nov 28th Clear Cold
Tropass Continued

Clayton Freund ✓

Herbert Freund ✓

George Dahlstrand

Harold Dickson

Commenced at 28.00 still
in swamp.

29.00 Leave Swamp

43.00 Enter swamp

47.25 Ctr of C. & N. W. R. R.

51.00 Leave the swamp

60.00 Needle roads 5°-30' W. Var.

78.00 Enter Tam swamp

80.00 Could not find 1/4 S
& left it.

153

Sec 10-36-9
Tuesday, June 18, 1935

169th Day—196 Days to Follow

Dec 15thTo be revised
Found Orig
Cor East 3A.S. 10)
Mrs E. K. Riek 2940At the Sec. Cor to 3, 4, 9 & 10. Identified
by stp of Orig B.T. viz. W.P. 8 N. 10 W. 20 lks
Birch N 3.50 E²⁷ (Blowmover, part of stub here)
Run E. Var 0°-00' 35.00. Needle roads 5°-00' West Var
43.04 Fall 2.09 South of 1/4 S. Note: Found as blown
over stub. (D.H.V.'s B.T. Oct 1899) Y.P. 14 N. 17 E. 27Answers for size, course & dist. to a hole with
charcoal and rotted wood in it. Marks burned
off from stub. Also found a Nor. P. stump 12' Gort
line tree 1.07 W. of 1/4 S. Will check further
to be sure I am right.Dec. 8th 1935Continued ~~Work~~ on random Needle now reads3°-30' W. Var. (From Talley 8) as I am not satisfied
that I have found D.H.V.'s 1/4 S.60.00 Evening of Dec 9th9th Dec 15th 1935 (Sunday)

70.00 Needle Road 1°-00' W. Var

72.50 Enter Road

86.00 Fall 3.88 South of Orig Gort Cor
Secs 2, 3, 10, & 11Identified by remains of old stks & O. B. T.
viz. Tam 6 S 20 E. 20 lks Standing dead(Tam 8 N 24 E 40
down but
plain)

154

Onsida Co

Wednesday, June 19, 1935

170th Day—195 Days to Follow

Dec 2nd 1935

Pickl Unit

Speedometer $\frac{96.0}{23.5}$ Miles
72.5

At the Sec Cor to Secs 12, 13

37-11 & 7, 18 - 37-12

Identified by Orig. B.T. &
scribed stake v12Birch 9 S. 40° W. 25 Green
marks plain

(Slope nearly gone) Cedar 12 N. 55° W. 10

Birch 10 N. 22° E. 31

" 12 S. 50° E. 11

Marked new B.T. v12

Horn 12 " S. 59° E. 21 lks

Cedar 5 " S. 28° E. 24 lks

W. Birch 10 " N. 84° W. 18 lks

" " 16 " S. 70° E. 36 1/2 lks

" " 14 " N. 42° W. - 33 1/4 lks

155

Onsida Co

Thursday, June 20, 1935

171st Day—194 Days to Follow

Dec 2nd
1935

At the Sec Cor 7 & 12

37-11 - 6 & 7 - 37-12

Identified by old post.

Orig. B.T. green

Sugar 12 N. 68° W. 30 lks (~~stake~~)~~Facing chopped out Marks rolled or~~~~away~~ Found remnants of old marksLinden 20 S. 70° E. 25 (Remains
of s'd here)

Marked B.T. v12

Y. B. 8" N. 25° W. 2 18 lks

Hd. Maple 16" N. 50° W. 2 36 lks

" " 12" S. 35° W. 61 lks

Evening of Dec 2nd 1935

Hd

156

Onzida Co.

Friday, June 21, 1935

172nd Day—193 Days to Follow

Dec 3rd
1905

Pehl Unit

Cobdy, Cold

At the N.E. Cor Township

37-R. 11 E

Identified by ano. Orig
B.T.^s Stub 12" High. Marks
on old facing.

viz. W.B. 17 S. 55 W. 20 lks

Put in iron pipe, stamped

it. Marked now. B.T.^s viz

Cedar 5" N. 77° W. 37 1/2 lks

" 4" S. 40° W. 56 lks

" 4" S. 48 E 35 lks

" 5" N 65 E 74 lks

On the Town Line bet Towns 37N

R 38 N, R 11 E

At 1/4 S bet Sec 1 & 36

Identified by Orig B.T. Green

157

Continued, Onzida Co

Saturday, June 22, 1935

173rd Day—192 Days to Follow

Dec 3rd
1905

Pehl Unit

viz Hom 9 S. 40 E 18 lks

Stub of other O.B.T. viz

Hom 18 N 40 E. 26 lks instead
of 18 lks.Put in scribed post, & marked
new B.T.^s viz

Hom 14" N 28 1/2 W. 50 lks

Hom 10" N 80 W. 15 lks

At the Sec Cor 1, 2, 35 & 36

Identified by remnants of
3 old post & " at old.

O.B.T. Marks plain viz

Spruce 8 N 25 W. 13 lks

Iron post, stamped it. Marked now

B.T.^s viz Cedar 10" S. 60 E 22 1/2 lks

Cedar 10" S 38 W. 50 1/2 lks

Cedar 10" N 2° E. 58 1/4 lks

M. 105
70.

158

Oneida Co
 Sunday, June 23, 1935
 174th Day—191 Days to Follow Dec 4th

Melind Unit

On the Town Line bet 37
 838 N. N. 45° of Sec
 3-37-11 Old scribed
 post. Remains of O.B.T.
 N.P. 6. N 30 W. 18 New B.T.
 W.P. 14. N. 58 E. 86 lks

At the Cor 2, 3, 34 & 35
 An old scribed post, Melindes
 Found remains of old Tamu stp

S. 51 W. 16 O.B.T.
 Put in iron post & stamped it
 steel die Marked new B.T. viz

Cedar 16" S. 20° W. 51 lks
 Balsam 12" N. 53° W. 36 1/2 lks
 Y.B. 10" N. 28° W. 67 1/2 lks

Speedometer 12.5
 Total. 42.2 Miles

159

Oneida Co
 Monday, June 24, 1935
 175th Day—190 Days to Follow Dec. 5

Right Unit

Cloudy, Cold

At the Sec Cor to Sec's
 11, 12, 13, 14 37-11

Identified by old scribed
 post. One O.B.T. viz

Tamu 5 S. 22 E. 21 lks

Put in iron post, Galvanized cap
 stamped it. Marked new B.T.

viz

Tamu⁴ N 13 1/2 E — 42 1/2 lks

Tamu 4 N 47 W — 21 1/4 lks

Tamu 3 N 67 E — 12 lks

45.8 Miles

160

Oneida Co.
Tuesday, June 25, 1935

176th Day—189 Days to Follow

Dec 5th
1935
Picket Unit.

At the N/S bet Secs 23 & 24
Identified by scribed cedar post
Orig. B.T. (broken stub about
6" high. Marks plain. viz
~~stump of a Birch~~

Hem 6 S 75 E 10 lks

Stump of orig Birch viz

Birch 9 N 85 W. 10 lks

Marked new B.T.s viz

Boulder 50" + on it. sets

South 70° W. 14 lks

W. Pine 8" N 77° E. 62 lks

Hem stp 10 N 32 W. 30 lks

161

Oneida Co.
Wednesday, June 26, 1935

177th Day—188 Days to Follow

Dec 6th
1935
Picket Unit

At the Sec Cor to Secs
B, 14, 23 & 24 Identified by
scribed post stps of O. B.T.
viz. Cedar 10 S 70 E. 10. (Plain)
Cedar 6 N 12 W. 15 (nearly gone)
Marked "B.T.s" viz.

Cedar 5. N 15 W. 30 lks

Cedar 7" N 56 E. 30 lks

Cedar 4" S 21 W. 35 1/2 lks

Cedar stp 18" S 45 E. 48 lks

At the Sec Cor. to 13, 18, 19, & 24
on the Range Line bet 11, & 12
Identified by scribed post
Has been mutilated. O. B.T. here
viz. Cedar 6" N 55 W 23 Green
Tarn 12 S 20 W. 8. stp. nearly
gone.

over

162

Continued

Thursday, June 27, 1935

178th Day—187 Days to Follow

Marked new B.T.s viz

Cedar 7' S 36° W — 14 lbs

" 8' N 74° W — 53 lbs

" 4' N 70° E — 2 1/2 lbs

93.6 40 miles

163

Oregona, Co 52
Friday, June 28, 1935

179th Day—186 Days to Follow

Trepass

Dec. 10th 1935

off the Sec. Cor 11, 12, 13, 14

37-11 See my previous maps
for identification. Run West
on Random 0° 09' Var.

11.00 Ledo Swamp

22.70 Road (Logging)

32.00 Evening 10th 1935 46 N.

41.31 Fall 52 lbs N.

Melindes 1/4 S Scribed post
1 Orig B.T. Birch instead of
a Tam. Birch 10 N 85° W. 28

New B.T.s viz W. B. 10' N. 10° W. 38 1/4

Hem 14' N 60° W. 27

W. P. 5 to 36" S 65° W. 55

Nat Tang Corr 0125 = 0° 43' Corr Var 0° 43' E

164

Saturday, June 29, 1935

180th Day—185 Days to Follow

20.65 1/2 Set 1/8 S on true
LineMarked New B.T.S. Dec 11th

Hd Maple 12° 56' W. 35

Y.B. 36° S. 32' W - 45 1/2

Malindas B.T. Y.B. 20° S. 75' E - 14 1/2
5th

Rehl Unit

Dec 18th 1935 37-11 1/2

At the Sec Cor 20, 21, 28, 8

29. Run East on Random

Mag. Var. 0° 15' E. T. 8 and 0.1

19:27 Leave swamp

25.00 Intersect Sec Line

Tracks

28.00 Under overhead

40.00 No 1/4 S

70.00 Evening Dec 12th 1935

53 Miles

165
680Dec 15th 1935

Sunday, June 30, 1935

181st Day—184 Days to Follow

Onida Co. Rehl Unit

Continued

70.00 Needle Reads 0° 40' W. Var

80.00 No Sec Cor. Enter
12 R.R.

Swede Hole

92.47 Intersect Sec 15 S. 300 R.R.

Track

125.80 Fell 1.16 1/2 Ks S. of

Hs B.T. Dirr 1/4 S. bet Sec 22 & 27

Pine Stp. 14 S. 30 W. 64 Ks

Pine Stp. 18 S. 74 W. 98 1/2 Ks

Put in new Cedar Post Marked new B.T.

Aspen 4 N 85 W 11 Ks

11. 4 N 35 E 10 3/4

11. 2 1/2 S. 15 E 26 Ks

53.4 Miles

Nat. Tang. Corr = 0093 = 0° 32' Corr. Var 0° 32' E

120.61: 125.80: 80.18: X = 83.63

166

Sec 10-36-9
Monday, July 1, 1935

182nd Day—183 Days to Follow

To be revised Found Orig Sec
Cor East (3, 4, 9, 10)

Mrs E. K. Rick

At the Sec Cor to Secs

2, 3, 10 & 11-36-9

Put in new post, scribed it

3 Marked now B.T's viz

Spruce 6" S. 26 1/2 W. 36 1/2 lks

n 4" N. 40 E 46 1/2 lks

(Repeat) 86.00 Fall 3.88 South

- 1.50 = 84.50
Nat Tang Corr = .0451 = 2° 35'

Corr Var. approx 2° 30' E

64.50 Set 1/8 Stake 2.91 N.

Marked B.T.

Red Oak 5 S. 44° W. 87 lks

43.00 Set 1/4 Stake 1.94 N.

- 1.25 = 42.25 Carried in E of road
Marked B.T.

Red Oak 3 N 69 1/2 W. 54 lks

21.50 Set 1/8 S. 97 lks

Marked B.T's

167

Sec 10-36-9
Tuesday, July 2, 1935

183rd Day—182 Days to Follow

Red Oak 5" N 2° E 57 1/2

W. Birch 6" N 40 W. 47

South from foregoing 1/8 S.

Mag. Var. 1° 15' E.

Dec 22, 1935 Cap. ⁶⁴⁸⁶ 6472 14. M. 1

34.00 Needle Road's 3° 30' W. Var

37.50 Ctr of U.S.H #8

82.63 Fall 2.00 East of 1/8 S

D.H. V. 5

Nat Tang Corr. .0242

This 1/8 Stake is the West 1/8 side of the North
Line of Section 15, 36-9. His scribed post
& top of Nor. Pine B.T. (Mark plain) are both
here

B.T for Cor. to Secs 3, 4, 9, & 10

Boulder. 60" S. 74 E 0.14 lks

To be revised Found Orig Cor East of here

1940

168

Wednesday, July 3, 1935

184th Day—181 Days to Follow

Car. Milage 66.0 — 6,265

169

Orcida Co.
Thursday, July 4, 1935

185th Day—180 Days to Follow

Dec 16th
1935Running Lino
Independence Day
Pictul UnitAt the 1/45 bet Secs 33 &
34-37-11 See previous ident
ification run North Mag
Var. 9°-10' W. (to follow old
random)8.00 Leave Cedar swamp
12.00 Enter swamp 63.22
25.00 Leave swamp 62.65
30.00 Enter swamp 57 Miles
40.00 No Car Evening of 16thDec 17th 193540.60 Needle now reads 3°-15' W/Var
49.00 Leave swamp
56.50 Enter swamp. Needle reads 8°-40' W
65.00 Leave swamp
73.00 Enter Tam swamp Needle 0°-30' E
75.00 Leave swamp.
80.00 No. 1/45 Evening Dec. 17th 1935

168

Oneida Co.

Friday, July 5, 1935

186th Day—179 Days to Follow

Dec. 18th 1935

Plant Unit

- 88.00 Enter Cedar swamp
 95.00 Leave " " Needle
 roads
 108.00 Enter Spruce " 0° 25' N.
 114.00 Road E & W End of swamp
 115.00 S on R.R.
 116.21 Intersect E & W. Random
 @ 79.77

130.00 Evening of Dec 18th 1935

160.00 Enter swamp No 145,

175.00 Evening of Dec 19th 1935

192.00 Leave swamp

196.85 Fell 3, 10 W. of Sec Cor

15, 16, 21, 22.

Nat Tang Corr .0157 = 0° 54'

200.00 : 196.85 : 120.00 : X = 118.11

118.11

116.21

1.90

171

Saturday, July 6, 1935

187th Day—178 Days to Follow

116.21

1.90

118.11

83.63 Would fall 1.90 South

Cor Sec 27, 28, 21, & 22

D. ff. would then be 76 lks

177.16 1/2 = 59.05 1/2 Set N. 1/8 S bet 21, & 22 3.28 E

157.48 - 39.37 Set 1/4 S bet 21 & 22 3.47 1/2 E

137.79 1/2 - 19.68 1/2 Set 5/8 S bet 21, & 22 3.67 E

Calculation for True Sec Line bet 21 & 22

(78.74 Would fall 76 lks E. of Cor to Secs 15, 16, 21 & 22)

Nat Tang. Corr. .0098 = 0° 34' Approx true Var. 0° 00'

21. Marked B.T. viz

N. 1/8 S bet 21 & 22 { W.P. 14" S. 54 E 26 lks
 Soft Mpl 10" N. 84 W. 59 1/2 lks1/4 S bet 21 & 22 { Balkom 6" N. 36 W. 16 1/2
 Asp 8" S. 21 E. 9 1/2
 Boulder 60" N. 80 W + int 42 lksS. 1/8 S bet 21 & 22 { Asp 14" N. 75 W 25 3/4
 V.B. 12" S. 21 W 34 1/2
 Asp 10" N. 5 E 24 3/4Evening
 Dec 20th 1935

172

Oneida Co.

Sunday, July 7, 1935

188th Day—177 Days to Follow

Pishl Unit. 37-11

Calculations for Sec. Line bet. Secs
21 & 28

83.63 Fall 1.90 S. of Sec Cor to Secs

21, 22, 27, & 28. Established by
proportional measurement N 85°

E. & W.

Nat. Tang. Corr. $.0227 = 1.18'$ Corr. Var. = Approx. $12.18'$ E. Var.W $\frac{1}{8}$ S bet Secs 21 & 28 20.90 $\frac{3}{4}$ 47 $\frac{1}{4}$ S bet " " " 41.81 $\frac{1}{2}$ 95E $\frac{1}{8}$ bet " " " 62.72 $\frac{1}{4}$ 142

Marked B.T.

E. $\frac{1}{8}$ S. bet 21 & 28 { W.P. 5 $\frac{1}{2}$ 24" N. 83 E. 30 $\frac{1}{2}$
W.P. 5 $\frac{1}{2}$ 30" N. 22 W. 39 $\frac{1}{2}$
W.P. 5 $\frac{1}{2}$ 24 S. 55 E. 31

$\frac{1}{4}$ S bet 21 & 28 { W.B. 5" S. 77 W. 47
Aspin 4" N 54 E 16

W. $\frac{1}{8}$ S bet 21 & 28 { W.B. 8" S. 85 W. 90
W.B. 6" S 50 E. 63 $\frac{1}{2}$

173

Oneida Co.

Monday, July 8, 1935

189th Day—176 Days to Follow

Pishl Unit 37-11

Calculations for West $\frac{1}{2}$ Mile bet
Secs 22 & 27
(125.80 Fall 1.16 $\frac{1}{2}$ South of Derris $\frac{1}{4}$ S)
bet Secs 22, & 27

It is. 42.17 From Sec. Cor to Secs 21, 22, 27
& 28 to $\frac{1}{4}$ S bet 22 & 27.

Calculation for True Line to $\frac{1}{4}$ S(42.17 Would fall .73 $\frac{1}{2}$ South of $\frac{1}{4}$ S)Nat Tang. Corr. $.0174 = 1.00'$ Approx Var $0^{\circ} 45'$ 104.71 $\frac{1}{2}$ - 21.08 $\frac{1}{2}$ $\frac{1}{8}$ S 1.53 $\frac{1}{4}$ NEvening Dec 20th

B.T. = W.P. 6" N 81° W. 52

Triangular Boulder 30" x 30" } .09 1ks

Top of Peak S. 52° E }

B.T. for Sec Cor to Secs 21, 22,

27, & 28 - 37-11 Iron Pipe Cal. Cap

Aspin 10" N 56° W. - 21 $\frac{3}{4}$ Aspin 8" N. 61° E. - 49 $\frac{1}{4}$ Aspin 8" S 22° E. - 55 $\frac{3}{4}$

174

Oneida Co.
 Tuesday, July 9, 1935
 190th Day—175 Days to Follow
 Dec 23rd 1935

Prehol Unit

Worked Dec 23rd 1935Dec 24th 1935

From Sec Cor to Secs 29, 30, 31, 32

37-11 Eastern Random Mag. Var 3rd E(By way B.T. via W.P. stp 24 N. 30 W. 92th)W.P. stp 30' N 42 E 94 $\frac{1}{2}$)

64.55 C.N.W.R.R.

65.00 Needle Roads 2^o 30' E70.00 Evening Dec 24th 1935Line practically all thru
swampDec 26th 1935

80.15 Intersect my old ran. @ 76.48

87.00 Leave swamp

103.15 S.S. # 45 Enter swamp

120.00 Evening Dec 26th 1935Dec 27th 1935

150.00 Leave swamp

175

Wednesday, July 10, 1935
 191st Day—174 Days to Follow

157.00 Enter swamp

160.20 Intersect N. & S Random

@ 40.58 $\frac{1}{2}$

170.00 Leave swamp

173.00 Evening Dec 27th 1935

Note: Proportion Calculations N. & S for
 Sec. Cor to Secs 27, 28, 33 & 34 shows dist.
 26.39.37 N of 145 feet 33 @ 34.

Dec 30th 1935

195.00 Enter Swamp

205.00 Leave "

210.00 Enter "

220.00 Leave "

223.00 Enter "

230.00 Leave "

243.00 Fall 7.20 North of Sec Cor to

Secs 26, 27, 34 & 35 Evening of Dec 30

240.70 : 245.00 :: 160.34 : X = 161.87

Sylvester Kurella
Thursday, July 11, 1935
192nd Day—173 Days to Follow
Dec 28th 1935

176

At Dorro M.C. (Gout Lot 3
Sec 20 36-8.) West line of
Gout Lot 3. Sets 6 rods S
of Crescent Lake. Identified
by iron pipe @ Dorro stp. viz
Y.P. 14' S. 66° W. 20.5' bet
Halle B.T. viz. Y.P. 11 N 32 1/4 E. 44.9
Transit on M.C. sighting north
on fence line offset .04 lks
South shows 12.10 E. Var

Turned 98° 00' @ Run E 30 Rds
7° W. Var. Turned N. on Line,
parallel with W.L. of Lot 3
B.T. for 30 rd stake

Aspin 10" 5.41 W. 22 1/2 lks

B.T. for 6rd post Tang 3" 5.70 E. 1 1/4 lks

18.101 = X. 9

Oreida Co

Friday, July 12, 1935

193rd Day—172 Days to Follow

177

37-11

Dec 30th 1935

N. 1/2, Line bet Secs 33 & 34 is

39.37 Departure would be 57 lks

Nat Tang Corr. .0424 = 2° 25'

Corr. Var = 2° 50' West.

19.68 1/2 Set 1/8 5 lks .83 1/2 lks East of Random

Marked B.T. viz

Spruce 4" N. 27 W. .56 lks

" 6" S 18 W. .23

" 5" S. 76° 30' E. .40 1/2

" 4" S. 31° 50' E. .10 lks

Sec Line bet Secs 27 & 28 - 78.74

Corr. Var = (.0278) (1935) 3° - 05' W. Var

78.74 Length of Line

59.05 1/2 N. 1/8 5 lks (98.42 1/2) 3.31 E. of Random

39.37 1/4 5 lks. (78.74) 2.76 1/2 E of Random

19.68 1/2 5 1/8 5 lks (59.05 1/2) 3.22 E. of Random

Marked B.T.

N. 1/8 5 lks. Cedar stp. 14" N. 10° E. 47 lks

" " 10" S. 27 E. .66 1/2 lks

" " 15" S. 18 W. .56 lks

178

Onida Co. 37-11
Saturday, July 13, 1935

194th Day - 171 Days to Follow

Dec 30th

Sec Line bet Secs 7, 8 & 28

New B.T.s

1/4 Stk. Birch 12" S. 40° 50' W. 22 1/2
 Aspen 14" S. 86° 14' E. 11 1/2
 W. Pine 20" S. 9° E. 1.06 1/2

S. 1/8 Stk. Cedar 6" N. 31° 50' W. 36 1/2
 Ash 14" N. 14° 40' E. 35
 Ash 12" N. 24 1/2° E. 26 1/2

Line bet Secs 27 & 34 81.13

Corr. Var. (.0738) (4° 13') 1° 48' West

W. 1/8 Stk 20.28 1/4 (182.15 1/4) 27 1/2 S. of Random

1/4 Stk 40.56 1/2 (202.48 1/2) 42 1/2 " " "

E. 1/8 Stk 60.84 3/4 (222.71 3/4) 57 1/2 " " "

Marked B.T.s viz.

W. 1/8 Stk. Aspen 5" N. 31° 50' W. 36 1/2 lks
 " 5" S. 81° E. 25 3/4 lks
 Balsam 7" S. 35° 10' W. 49 lks

1/4 Stk. Spruce 7" S. 33 1/2° E. 48 1/2 lks
 " 5" N. 69 1/2° E. 43 lks
 Tamu 5" N. 18° E. 18 lks

E. 1/8 Stk. Tamu stp 6" N. 33 1/2° W. 35 lks
 " 5" N. 58° E. 19 lks
 Birch 4" N. 51 1/2° W. 43 1/2 lks
 " 4" S. 44° 50' W. 29 1/2 lks

179

Onida Co.

Sunday, July 14, 1935

195th Day - 170 Days to Follow

Dec 31/35

37-11

On my old Random Bet Secs 32

833. @ 80.00 and old hub.

continued N. Needle Reads 8:30 W.

Variation - 85.00 " " 3° 05 1/2

105.00 Needle Reads 4:25 W.

All Tamu & Spruce swamps

116.91 Fall 4.35 1/2 East of 1/4 S
bet. Secs 28 & 29Identified by remains of old
B.T. sets at post & found stp
of Orig B.T. viz Tamu 6

Remains of other B.T. viz Tamu 7 N. 65° E. 18 lks

Put in New Cedar. Post scribed it & marked
new B.T.s viz.

Spruce 6" S. 9° W. 07 lks

Spruce 7" N. 60° E. 21 lks

Spruce 6" N. 9° E. 45 1/2 lks

180

Oncida Co
 Monday, July 15, 1935
 196th Day—169 Days to Follow

37-11

Dec 31/1935

Proportions for Sec. Cor. to Secs

28, 29, 32 & 33 - 37-11

$160.34 : 161.87 :: 80.24 : X = 81.00$

Cor. Length of Lines

Between 29 & 32 = 81.00 Chs

" 28 & 33 = 80.87 Chs

B.T^s for Sec Cor. 27, 28, 33 & 34

Cedar 6" N. 32° 40' W. - 70 lks

" 12" N. 40° 50' W. - 38 lks

Ash 8" S. 40° 50' W. - 57 lks

-181

Tuesday, July 16, 1935
 197th Day—168 Days to Follow

381

182

Wednesday, July 17, 1935

198th Day—167 Days to Follow

183

~~March 22nd 1936~~

Thursday, July 18, 1935

199th Day—166 Days to Follow

Sec 8 36-7 Measured by Hall

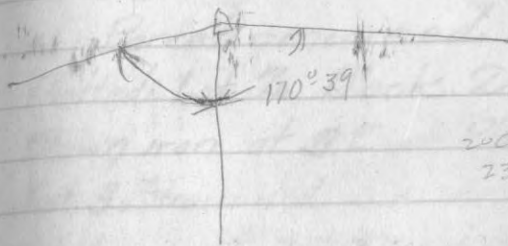
2963.5 from $\frac{1}{4}$ Cor. to
Sec. Cor. in Oneida Lake11° 23 $\frac{1}{2}$ $\frac{3}{4}$

Nat Tang Corr .0232

22° 47

34° 11

= 34.25 $\frac{1}{4}$

= .79545

2260.8 Fall 52 $\frac{1}{2}$ N. of $\frac{1}{4}$ stk

Total 5224.3' = 79.156 Chs

79.97 : 79.156 :: 39.97 : X = 39.56 $\frac{1}{4}$ 39.56 $\frac{1}{4}$ 18.59 $\frac{1}{2}$ - 34.25 $\frac{1}{2}$ 5.30 $\frac{3}{4}$ 5.30 $\frac{3}{4}$ 23.90 $\frac{1}{4}$ Sec Cor. 4,589
goes East

- 19.78

4.12 $\frac{1}{4}$ $\frac{1}{8}$ goes East

184

Friday, July 19, 1935

200th Day—165 Days to Follow

185

April 21st 1936

Saturday, July 20, 1935

201st Day—164 Days to Follow

Riverside Plat. Recorded
in Vol. 4 Plate Page 33
Surveyed June 5th 1920 by
J. E. Hill, Minneapolis.

Parcel concerned
Platted Lot 2. Block 2
Shown iron at S.E. of Platted
Lot 3. Transited in and
found iron at N.E. Cor of Platted
Lot 3. Checks for Course (1936)
N 42°-06' E
Course of South Line of Platted Lot 3
shows N
N 51°-06' W. Dist. 165.3' L 89° 19'

181
Sunday, July 21, 1935

202nd Day—163 Days to Follow

Monday, July 22, 1935

203rd Day—162 Days to Follow

Remaining Pages Are Blank!
Miscellaneous notations are
scanned and included thereafter.

Recapitulation

Telephone Numbers

Paid	Received	Received	Paid
On hand	January 1, 193		
January			
February			
March			
April			
May			
June			
July			
August			
September			
October			
November			
December			
TOTAL			
Balance to new Account			

489 36-7 Dorr
 W.P. stp 24 N. 13 E. 80 ks
 W.P. stp 24 N. 53.14' W. 1.156 762

[Faint handwritten notes]

Telephone Numbers

Addresses

V.P. 1553 E 30

^{Phillip}
 Judge Finnegan
 Superior Court Judge
 County Bldg. Illinois

On hand January 1, 193

January

February

March

April

May

June

July

August

September

October

November

December

TOTAL

Balance to new Account

Addresses

Alvin C. Hansen
 2332 - no 30th St
 Milwaukee
 Wis

Trucks box 6' x 4' 2'-6"

Memoranda

253

12-10-90
 7
 640

Out to ditch to outside ditch 30'

66	66	60
<u>140</u>	<u>24</u>	<u>49</u>
2640	264	594
	132	264
	<u>158.4</u>	<u>823.4</u>

100
~~88~~
 12
 36
48 miles

Speedometer
 36 miles Oct 8th

24	16
<u>2 1/2</u>	<u>8</u>
12	128"
48	<u>60</u>
60 Cu ft	68

23-38-8
Memoranda

85.75 fell. 53 W of Sac Cor

Mrs Rick

42.04 fell. 2.09 S of

1/45

4200

1152

38.14
0044

3048

15256

15256

167816

2-18

1207

1071

38

5

2-18

10-45

63

4-08

201

19.1934

0019

40087

14/4

17277

1919

136475

3691

12 1/2

3703 1/2

2 1/2

0361

774

280000

2322

4780

4644

1360

709

0361

709

4254

2127

255949

5280

1152

6432

3.41

2181.15

2140.575

2039

2 1/2

100

88 1/2

12 1/2

85.00

385

81.15

20.29

0030

060870