

MAINE
1937A

DIARY
1937A

Tues. ⁵¹⁵
Saturday, January 2, 1937
2nd Day—363 Days to Follow

37-6

Set Official iron pipes, brass cap
stamped with steel die
Range Line bet 5 & 6 Twp 37 North
1/4 stk bet Secs 13 & 18
Sec Cor 7, 18, 12 & 13
1/4 stk bet Secs 7 & 18
Sec Cor. 7, 8, 17, 18
1/4 stk bet 7 & 12 West Range Line
Sec. Cor 3, 4, 9 & 10

74 Miles

Weds. ⁶
Sunday, January 3, 1937
3rd Day—362 Days to Follow

37-6

Set Official iron pipes brass cap, stamped
with steel die.
Sec. Cor. 10, 11, 14, 15
1/4 bet. 10 & 15
Sec. Cor. 9, 10, 15 & 16
1/4 bet. 15 & 16
1/4 bet 9 & 16
1/4 bet. 9 & 10

58 Miles

4

Thurs.

Monday, January 4, 1937

4th Day—361 Days to Follow

37-6

Set Official Iron Pipes, brass cap
stamped with steel die

Range Line bet Ranges 5 & 6 Twp

37 North

Sec. Cor. 6, 7, 1, & 12

1/4 Cor bet. 1 & 6

N.W. Twp Corner 6, 1, 31, 36

Twp Line bet 37 & 38 - Range 6 E

1/4 Cor. bet 6 & 31

1/4 Cor bet 5 & 32

Sec. Cor. 5, 4, 32, 33

75 Miles

Frid. Jan 8th rain, snow at office

Sat.

Sun

5

Tuesday, January 5, 1937

5th Day—360 Days to Follow

37-6

Set Official Iron Pipes, brass caps
stamped with steel die

Twp Line bet Townships 37 & 38

1/4 Cor. bet Secs 4 & 33

Sec. Cor. 3, 4, 33, & 34

1/4 bet 3 & 34

Sec. Cor. 2, 3, 34 & 35

1/4 Cor bet 2 & 35

Sec. Cor. 1, 2, 35 & 36

56 Miles

6

^{Mon}
Wednesday, January 6, 1937
6th Day—359 Days to Follow

37-6

Set Official iron pipe, brass Cap
Corners, stamped with steel die
Section Corner 5, 6, 7 & 8
 $\frac{1}{4}$ Corner bet 7 & 8
 $\frac{1}{4}$ Corner bet 8 & 17
Re-measured Sec. Line bet 5 & 6
80 Miles

7

^{Tues} ^{12th}
Thursday, January 7, 1937
7th Day—358 Days to Follow

37-6

Set Official iron pipe, brass cap
Corners, stamped with steel die
Set $\frac{1}{4}$ bet. Secs. 5 & 6 Reset Wood stakes
 $\frac{1}{4}$ Corner bet. 4 & 5
Sec. Cor. 4, 5, 8 & 9
 $\frac{1}{4}$ Corner bet. 8 & 9
Reset North & South $\frac{1}{8}$ stakes
bet 5 & 6
85 Miles

8

Weds. 13th
Friday, January 8, 1937
8th Day—357 Days to Follow

37-6

Recharged Sec. Line bet 11 & 12
North from 11, 12, 13, 14 Iron Pipe Brass cap

27.88 N.C. on South shore of Bearskin
Lake

29.50 Lake (Little Bearskin)

47.66 Leave " "

47.88 N.C. North side

49.00 Enter swp

54.00 Swp rd. N.E & S.W.

56.94 " " " "

59.00 Leave swp

60.85 Enter " "

63.51 Leave " "

66.80 Enter swp

73.80 Old Logging rd. N.E & S.W.

77.00 " " " S.E & N.W.

78.84 Fall 324 West of Orig. Govt.
Cor. 1, 2, 11, & 12

Near B.T.E.
Spr. 5" S 1/4 W. 315
" 5" S 1/4 E. 445
" 5" N 1/4 E. 316

Spruce 4" N 63 W. 28 1/2
Soc. Page 361 (1936)

59.13 Set N. 1/2 stk. 2424 East of ran. Cedar stk

Tam (dead) 10" S 18 E. 386

Gray Bldr. 24" + on it N 11 W. 54

39.42 1/4 in Lake 1616 East of ran.

Spr. 6" S 41 W. 129

19.71 South 1/2 8808 East of ran.

Grey Bldr 36" S 56 W. 32

N.P. stp 6 S. 82 W. 426

Not Tang Corp 0041 = 091K
C. V. - 2881E

O.B.T. aka V12
Tam 12 N 42 W. 12
Tam 10 N 24 E. 33

9

Weds 13
Saturday, January 9, 1937
9th Day—356 Days to Follow

37-6

Recharged Sec. Line bet. 1 & 2
North from 1, 2, 11 & 12 Iron Pipe Brass cap

6.25 Leave swp.

10.00 Enter " spruce

24.60 R.R.R.O.W. Fence leave swp. N.W. & E

27.66 R.R. " N.W. & E

30.77 R.R.R.O.W. " N.W. & E

34.10 Enter swp

38.00 Pond

39.85 Over pond

43.00 Leave swp

44.46 R.R.R.O.W. Fence N.E & S.W.

46.62 R.R. N.E & S.W.

48.50 R.R.R.O.W. Fence N.E & S.W.

69.40 R. " " " N.W. & S.E

82.70 Fall 32 links East of corner
b 2, 35, & 36

$$81.40 : 82.70 :: 41.40 : X = 42.05$$

$$82.70 - 42.05 = 40.64 \text{ Set } 1/4 \text{ stk. } 151 \text{ lks}$$

West of random. N.P. 5" S 34 W. 1178
W.P. 3" N 12 W. 305

$$41.40 : 42.64 :: 20.00 : X = 20.59 1/2$$

62.10 1/2 Set N. 1/2 stk. 23 West of ran

Blk Oak 4" S 38 W. 20 1/2

60.96 Blk Oak 2" N 62 W. 21

21.32 Set 5. 1/2 stk. 07 1/2 West

Spruce 3" N 53 E. 194

Spruce 3" S 37 E. 284

Not Tang Corp 0037 = 0913
C. V. 3 x 78

Revised
1941

Thurs
Sunday, January 10, 1937

10th Day—355 Days to Follow

37-6 Re-measured. See Page 364 (1936 Record)

- At the Sec. Cor. 2, 3, 10 & 11 (See Page 312 (1936 Rec)) for identification, North on random
- Mag. Var. 2° 55' E,
- 9.00 Leave sup
- 12.25 Old Trapped rd NW & S.E
- 14.35 Barricks rd NE & S.W.
- 15.37 E & W. Fence Line
- 15.94 Open field
- 18.92 E & W. Fence Line Leave field
- 24.60 NE & S.W. Fence Line
- 28.68 Old Logging rd. NW & S.E
- 55.98 Enter sup /
- 52.10 Old sup rd. E & W.
- 75.22 Leave sup.
- 78.95 Enter "
- 80.29 Fall. 332 East of Orig. Cor.

Not Tang Corr. 0041 =
0.41 C.V. = sup E

79.80 : 80.29 :: 39.90 : X = 40.14 1/2

60.21 3/4 Set. N. 1/8 stk. 2458. West
W.P. 2" S. 77 W. 262

40.14 1/2 Set 1/4 stk. 1660 West
W.P. 30" N 41 E. 86
W.P. 24 S 13 E. 217

20.07 1/4 Set S. 1/8 stk. 1822 West
W.P. 10 S. 58 W. 11
W.P. 10 N 75 E. 768

Thurs
Monday, January 11, 1937

11th Day—354 Days to Follow

37-6 Re-measured See Page 365 (1936 Rec)

- At Sec. Cor. 2, 3, 10 & 11 West on random 2° 55' E
- 11.61. Island in sup
- 13.80 Leave "
- 15.53 Enter "
- 19.00 Leave "
- 19.57. U.S.H. N° 51
- 24.30 Enter spr. sup
- 38.00 Leave " "
- 45.93 Old Logging rd. N & S. Enter spr & Tam sup
- 48.98 Old Logging rd. N & S
- 58.68 " " NE & S.W.
- 63.00 Leave sup.
- 66.46 Enter Tam sup.
- 76.91 Fall. 436 South of Orig. Cor.

Not Tang 0056 = 0° 14'
C.V. 2° 36' E

57.68 1/4 Set West 1/8 stk. 323 N. of ran.
Spr 3" N 32 E. 246
Tam. 4 S. 80 W. 482

38.45 1/2 Set 1/4 stk. 218 N. of ran
N.P. 10 N 41 E. 375
N.P. 6 N 67 W. 098
N.P. 6 N 19 W. 289

19.23 3/4 Set E. 1/8 stk. 108. N. of ran
N.P. 2 1/2 N 24 E. 24
N.P. 5" N 35 E. 1583

55 Miles

12 X

Friday, January 12, 1937

12th Day—353 Days to Follow

376

Remeasured N. 72° bot. 9 & 10 South
 Corrected offset 1.48 West from Sea
 Corner 3, 4, 9, & 10
 62 Creek S.E. & N.W. Not Tang.
 1.37 Over " .0355 = 2°02'
 22.74 Creek N.E. & S.W. C.V. 0°00'
 23.56 Over "
 41.24 - 1/4 Corner bot 9 & 10

20.62 Set 1/8 stk. .735
 Tang 2" S. 6 E. 323
 Tang 3 N 12 E. 553

South 1/2 bot 3 & 4 Remeasured
 North from 3, 4, 9, & 10

14.67 Leave sup
 16.80 Enter " Not Tang.
 36.45 Saprd N.W. & S.E. .0705 = 1°11'
 37.60 Leave sup C.V. 32°15' E
 40.363 Fall 828 East of Orig 1/4 stk
 J.P. 5" N 26 E. 09
 J.P. 5 57.4 W. 345

20.181 set South 1/8. 414 West of ran
 Spr. 5" S. 82 E. 542
 Spr 4" S. 55 W. 344

Friday, January 13, 1937

13th Day—352 Days to Follow

37-6

Remeasured.
 North 1/2 bot 3 & 4 North
 from 1/4 bot 3 & 4.
 1.78 Creek bottom
 4.32 7/8 S.W. & N.E.
 5.55 Over Creek
 10.90 Creek N.W. & S.E.
 12.60 Over "
 15.18 Creek N.E. & S.W.
 16.46 Over "
 21.85 Leave " bottom Not 0432-2229
 39.315 Fall 1.70 East C.V. 5°58 E

$$41.20; 39.315; ; 21.20; X = 20.23$$

$$39.315 - 20.23 = 19.085$$

19.085 set N 1/8 72.5 West of ran

B.T. N.P. 5" N 73 W. 1.06
 W.P. 6" N 2 E. 593

24

Nov.

18th

Thursday, January 14, 1937

14th Day—351 Days to Follow

37-6

Set Official iron pipe brass cap,
corners, stamped with steel die

1/4 Corner bet. Secs 16 & 17

1/4 " bet. Secs 16 & 21

Sec. Cor. 15, 16, 21 & 22

1/4 Corner bet. Secs. 15 & 22

1/4 Corner bet. Secs 10 & 11

63 N/105

Thurs

21st

Friday, January 15, 1937

15th Day—350 Days to Follow

15

37-6

Tues January 19th Compiling Official Notes

Weds " 20 " " "

Jan 21st 1937

Set Official iron pipe brass cap corners,
stamped with steel die

1/4 Corner bet 14 & 23

1/4 Corner bet 13 & 24

Sec. Cor. 13, 14, 23, & 24

Range Line bet 6 & 7

Set 1/4 Cor. bet 13 & 18

Sec. Cor 12, 13, 7 & 18

1/4 Corner bet 7 & 12

16

Frid. 25th
 Saturday, January 16, 1937
 16th Day—349 Days to Follow

37-6

Set Official iron pipe, brass cap
 corners, stamped with steel die
 1/4 Corner bet. Secs 11 & 14
 1/4 " bet 1 & 6 Range Line bet 6 & 7
 Sec. Corner 1, 12, 37-6—6, & 7, 37-7

N 38°
 83.2

28th 74.7
 Sunday, January 17, 1937
 17th Day—348 Days to Follow

36-7

Section 9 36-7

N. 1/2 on Dorris N. & S. 1/4 Line. Dorris.
 B.T. stp. 1/2; W.P. 30" N. 3W. 25.94

Note: This work is preserve his
 "work, due to new road construction
 Offset iron pipe 2 rds West.

Marked B.T. for 1/2 iron pipe in ctr of
 proposed new road. Blk Oak 8" N. 38 W. 83.2
 Blk Mpl. 5" S. 29 E. 74.7 lks

Ctr of Sec 9-36-7 Offset Iron pipe 2 rds
 West. This corner identified by R.F. Dorris
 Hd. maple 12" N. 46 E. 27 lks

Marked B.T. Blk Oak 5" N. 85 1/2 E. 50.7 lks
 Blk Oak 5" S. 80 W. 61 lks

At N. 1/2 stk. Hall's B.T. W.P. stp 24" N 58° 14 W. 115.6
 W.P. 24" N. 13 E. 80.4 lks

6" x 6" Conv. brass cap stamped.

Feb. 17th 1937
 Monday, January 18, 1937
 18th Day—347 Days to Follow

37-6

For H. P. Klippel
 On the Sec. Line bet. Secs. 10 & 11
 Sec. Page 317 (1936 Field Notes)
 Measured from $\frac{1}{4}$ stake bet.
 Secs 10 & 11 West to ctr Line
 of U.S. H. #51 Found dist. to be
 673.5'

Measured from South $\frac{1}{8}$ stake
 West to \odot U.S. H. #51. Found dist.
 to be. Too much snow.

April 28th Again measured from foregoing $\frac{1}{4}$ stk
 Flag on $\frac{1}{8}$ SW Δ 87 $\frac{1}{2}$ Mag. Var 3 $^{\circ}$ 45' E
 665.5 to ctr of U.S. 51 710. sets hub

At South $\frac{1}{8}$ stks sighting N on $\frac{1}{4}$ Δ 92 $^{\circ}$ 35'
 Mag. Var 3 $^{\circ}$ 55' E 356 to ctr U.S. 51

At 4.10 W. of foregoing $\frac{1}{8}$ sighting N. over
 hub 7.10 from $\frac{1}{4}$ prolonged line North

At 7.10 Δ 121 $^{\circ}$ 05' (135 $^{\circ}$ 35' W) 233 to SE Cor. F. Sta. 14x20

Sgn. 425
 H. is 681, from SE Cor.
 at filling site to correct post origin

April 19th
 Tuesday, January 19, 1937
 19th Day—346 Days to Follow

37-11 Terry Cedar Co.

At the $\frac{1}{4}$ stks bet Secs 10 & 12
 Identified by one Orig. B.T. viz.
 Cedar 6' 5.21 at 10. It is green Mark
 Tans. B.T. is gone. Was blown over ^{plain} E
~~partly away~~. Set a scribed
 cedar stake \odot marked new B.T.
 viz; Horiz 10" N. 75 W. .15
 Cedar 10' East .346
 Lyndav 8" N. 24 E .46
 South on random Mag. Var 3 $^{\circ}$ 35' E
 30.00 Enter sup
 32.00 Logging rd. SW. C.N.E

55 Miles

APRIL 20th 1937 Continued

70.25 Creek N.E.

80.51 Fell 20.1 East of Orig. Govt

W. of stks old scribed stks \odot Orig. B.T. viz.

Thru 10 W. 75. 09 Hrs It is dead but

Not Tang Corr. 00 25 = 0:08
 C.V. 2 $^{\circ}$ 27' E.

April Continued
 Wednesday, January 20, 1937

20th Day—345 Days to Follow

37-11. Continued. Torrey Cedar Co.

marks clear. Marked new B.T. viz.

W. 12.5' N. 22. W. .395

Tony 10' S. 61 1/2 W. .42

Went to Sec. Cor. 11, 12, 13, 14, 37-11.

See my Orinda Co. record (iron pipe)

Galvanneled cap, stampod with steel

die, Orig. G. cut, North on random

Mag Var. 3° 35' E. All swamp, water

to my knees.

11.50 Logging S.W. & N.E.

20.00 Evening of April 20th 56 Miles

April 23rd 1937

22.50 Leave Swamp.

25.77 Old Logging rd N.E. & S.W.

42.65 " " E. & W.

42.75 Enter sup.

47.00 Leave No 14 stk.

86.159 Fall 2.198 East of Orig. Cut

1, 2, 11, 12, 37-11. My official

April 23rd
 Thursday, January 21, 1937

21st Day—344 Days to Follow

Torrey Cedar Co. Continued

Corner 55 Miles

Nat Tang. Corr. 0255 = 1° 28'

Corr. Var 5° 03' E

Cedar stk
 64.65 Set 11/16 stk 1.65 W. of rand.
 Spr 2 1/2 N 15 1/2 E Spr 2 1/2 S 0 1/2 E Spr 3 S 16 1/2 W 19
 199 243 1/4

Cedar stk
 43.08 Set 1/4 stk 1.10 W. from
 Spr 3 N 3 1/2 E 21 Aspirt 4 S 25 W. 34
 Aspirt 3 1/2 S 4 1/2 E 16 1/4

21.54 Set 1/8 stk .55 Bal. S N 13 W. 08
 18 6 S. 41 E. 07
 Set May 16th 1937 L.R. Burdau.

April 29th 1937 -

East from foraging 1/4. Mag Var 0° 05' W.

1.50 Leave sup

3.00 Sleigh rd E & W

9.00 Enter sup

11.30 Sleigh road N & S

13.55 Leave

19.00 Enter

41.34 1/4 intersect N 65 1/4 E 44.28

Over

55 Miles

Friday, January 22, 1937

22nd Day—343 Days to Follow

Torrey Cedar Co

60.95 Stream S.W. N.E. 65

70.50 Straight road N.E. S.W.

75.00 Leave sup.

81.00 Enter sup

82.65 fell 6.89 south of Orig.

60ft. 1/4 stk. ^{60.50 to 13.37} Found stp of Orig

B.T. viz Tam 8 N 21 E. 9. B.T. boxing plain but stp. badly rotted. Found points of Orig stk. Marked new

B.T. viz; Spr 4" N. 55 E 13 1/2

Spr 4" N. 47 W. .16 Spr 5" 5.38 W. 29

Nat Tang. 0.838 = 4° 46'

Corr. var 4° 41' E.

5 1/2 Miles

$$\frac{a-b}{\sin A} = \frac{6.89}{.08310} = 82.91$$

May 1st
Saturday, January 23, 1937

23rd Day—342 Days to Follow

Torrey Cedar Co

Data

Dist to N 1/4 stk 40.83 1/2

" " 5 1/2 " 39.67 1/2

" " W. 1/4 " 41.37

" " E. 1/4 " 41.44

(Chr. sec @ 40.83 1/2 in @ 102' W. of N. 85. rand)

68.67 1/4 Set 1/8 S. of ctr (19.63 3/4) .154 W. of ran

20.41 3/4 Set N. 1/8 Nat ctr. .051 W. of ran

Ham 9" S. 39 E. 484 Y.B. 5 N. 17 W. - 27 Cedar stk.

20.68 1/2 Set W. 1/8 1.7189 N. of ran ^{Cedar stk}

Cedar 14" S. 70 E. 194 Cedar 10" S. 87 1/2 W. 15 1/2
Y.B. 22" N. 14 1/2 W. 18

62.16 Set E. 1/8 (-20.72) 5.165 Nat ran

Tam stk. B.T. Tam 3" N 43 W. .184

B.T. for ctr. ^{Cedar stk} Spr 5" N 65 W. 06 Spr 5" S 45 W. 057

Spr 6" S. 81 1/2 E. 28

over for diagram

Monday May 26
Tuesday, January 26, 1937
26th Day—339 Days to Follow

From South $\frac{1}{2}$ stk. Section 12, 37-11
Range Line bet 11, & 12 West
12.00 Leave sup
19.00 Enter
30.90 Stream

4.00 Fell. 034 North of my $\frac{1}{2}$ stk.
on N.C. $\frac{1}{4}$ Line.
Tam stk
Spr. 9° S. 35° W. 154 Tam 8° S. 52° E. 25
Spr 9° N. 8 $\frac{1}{2}$ E. : 11

Tues. May 4th
Wednesday, January 27, 1937
27th Day—338 Days to Follow

Platted Lots 1 & 2, 39-11 Govt 1, 39-11

Harry A. Dunkelmann
Found Dorrs M.C. on shore of
Island Lake. His B.T. viz: N.P. 13 N 33 E.
33 $\frac{2}{3}$ links. Drove and iron pipe 3/4 for
M.C. Found Dorrs B.T. for N.E.
Corner of Platted Lot 1 Minola Beach
viz: Aspin 7 N. 19 $\frac{1}{2}$ W. 19 feet
Oak 6' N. 15 $\frac{1}{2}$ E. 25 $\frac{2}{3}$ feet
Checked his dist. from M.C. to Lot 2
N.E. Corner of Platted Lot 1
Var. of Sec. Line 1° 05' E
240.0' and found it O.K. Turned
123° 00 from Sec Line & measured
West along shore line of Island Lake
300' recorded distance for Lots 1 & 2
shoreline checks with course very
good. Also measured back Line
465' & set iron pipe 200' at shore line
& back Line

Thursday, ^{May 14th} January 28, 1937
28th Day—337 Days to Follow

Marked B.T. for S.E. Cor. of
platted Lot 2 viz; ^{Cont 12} N 75° E. 28.1 feet
B.T. for S.W. Cor. platted Lot 2.
N.P. 5. N 51° E 35 ft. N.P. 5' 56 1/2" W. 5.1'

Monday, ^{May 10th} January 29, 1937

29th Day—336 Days to Follow

Town of Sugar Camp.

Township 38-R-9 E.

At the 1/4 stk bet Secs 13 & 18
on the Range Line bet Rgs 9 & 10
Identified by high stp of one Orig
B.T. marks plain viz; Cedar 14 S. 67° E. 15.
also old scribed stake on E side of
Town Rd. Offset iron pipes 2 rods
E & W. Boxed two new B.T. for
14 ac. stake will be destroyed for road
construction. My scribe iron is in
L.R. Badeau's hands for repair in Town
of Pictl. could not scribe trees viz:
Cedar 8" S. 40° W. 1.266
Cedar 10" N. 76° E. .706
Went D.H. U's 1/2 North of foregoing
1/4 stk. Found stub of his B.T. viz;
Birch 14 N 60° W .63 1/2 Set hub in ctr
of Town Road & Iron's 2 rods E & W.

May 10
 Saturday, January 30, 1937

30th Day—335 Days to Follow

Continued 38-9 Town of Sugar Camp

West one in Town road West
 east one on edge of cultivation.
 Boxed near D.T. viz. Sugar 12'

N 59 W, 533

Transited in between $\frac{1}{4}$
 & $\frac{1}{2}$ stk. & chained N. from
 $\frac{1}{4}$ stk.

4.10 Road

9.00 Leave

15.00 Road

19.82 $\frac{1}{2}$ to $\frac{1}{8}$ stk. 19.86. O.H.V.

39.72 Looked for ^{Sec 6} buried in road

Could not find it but dist checks

for ctr of C.T.H. "A"

Prolonged R.L. South from

44.5. 11.43 Logging Rd

19.80 Logging Rd

23.74 Leave swp

May 12th
 Sunday, January 31, 1937

31st Day—334 Days to Follow

Continued 38-9. Town of Sugar Camp

35.0 Town Rd.

39.63 Chained out for South

Section Line of Sec 13, 38-9.

& fell 11 lks. East of intersection

as recorded by D. H. Vaughan in

Sec. Cor. (See Book ¹²³ P. 92), 13, 24, 37-9

18, 19, 38-10. Checks O.K. N&S and road

West in Sec. 13. Buried iron pipe also one

Nat. Tang Corr. .00277 ^{N. 45 W. 45} _{S. 45 W. 45}

19.81 $\frac{1}{2}$ Set South $\frac{1}{8}$ stk. 05 $\frac{1}{2}$ West

of random comes in ctr of

old E & W Rd. Town Rd. is 2 rds

West of $\frac{1}{8}$ stk

Corrected Line North & offset at

each tally stk 2 rds E & W.

Went to D.H. V's West $\frac{1}{8}$ stk on

South Section Line in road & found

his B.T. viz. Cedar str. H N 8 $\frac{1}{2}$ E. 24

Monday, February 1, 1937
 32nd Day—333 Days to Follow

Checks for ctr of road, set
 hub & offset iron pipes 2rds
 N & S. Chained East to see if
 I could find his B.T.^s for $\frac{1}{4}$ stk
 48.462 D.H.V.^s $\frac{1}{8}$ stk

64.574 D.H.V.^s Sec. Cor. 13, 14, 23, 24
 His B.T. Cedar ^{to} 15. S. 20 W. 415
 Set iron pipe in ctr of road &
 Offset Tamis stks N & S. 2rds
 32.287 Set $\frac{1}{4}$ iron pipe 2rds
 E & W.

16.143 Set E. $\frac{1}{8}$
 A bet South W Sec Line & East
 90°-52 $\frac{1}{2}$

Tuesday, February 2, 1937

33rd Day—332 Days to Follow

Town of Sugar Camp Continued

38-9

At the Sec Cor. 13, 14, 23, 24
 West on random. Mag Var 3°45' E
 to follow road on Sec Line
 48.17 to J.T.H. #17.

A from Sec Cor. 13, 14, 23, 24 and
 Sec Line bet Secs 14 & 23 is
 177°-56'

33 Miles

May 17th

Wednesday, February 3, 1937

34th Day—331 Days to Follow

Edwin Evanson, Mauson Wis

Part of Govt Lot 5 Sec. 17
36-8 Crescent Lake
Club, Platted Lot 7

Found stakes on Lakes shore
See agreement recorded
in Vol 132 Misc. P. 66.

Transited in parallel with
ridge of garage. Course of
line N 56° 00' W.

250 Set a stake

541 " " " near
Road. 248' N to fence
along road

May 17th

Thursday, February 4, 1937

35th Day—330 Days to Follow

Employers Mutual Insurance Co.

N.W. N.W. Sec 17-36-13

N.E. N.E. Sec 18 " " House

From the 1/2 line fence or
South line of N.E. N.E. Sec. 18-36-13

Forest County, (See Diagram)

Set 100. Station stake along West
shoulder of S.T. H No 32

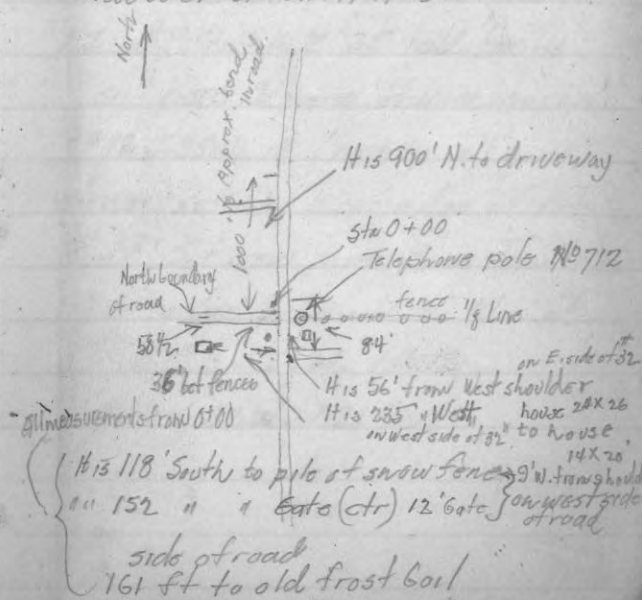

115 900' N. to driveway
Sta 0+00
Telephone pole No 712
fence
1/2 line
1000
North boundary of road
58 ft
36' fence
115 56' from West shoulder of house 28x26 in West side of 32'
115 235' West to house 14x26 on East side of 32'
115 118' South to pole of snow fence on West side of road
115 152' to Gate (ctr) 12' Gate on West side of road
516 ft to old frost coil side of road

36

May 17th

Friday, February 5, 1937

36th Day—329 Days to Follow

Continued Data

Width from shoulder to shoulder
of black top 26 ft approx.
Dist between fences 49 ft.
Frost bail is 62' long.

Woodbors

May 24th

Saturday, February 6, 1937

37th Day—328 Days to Follow

37

36-8

Andrus Rawlsonis.

Found B.F. Dorr 1/4 stks bet. 6 & 7
36-8 Fence on Line from E.

His B.T. stps O.K. 112; W.P. 26 N 54 1/2 W. 20

N.P. 26 N 87 E. 10 1/4 (Jan 2nd 1890)

Chained West along Temp. fence Line

2431. and found stps of Orig. B.T.^s

112 W.P. 12 S. 16 E. 25 (old boxing

still here & some of iron marks)

W.P. 12 S. 35 W. 10 (nearly all gone)

corner set on West edge of tote

Road. Set iron pipe @ sq. Tanu stks.

Piled rocks around it. Marked

B.T.^s N.P. 10 S. 59 W. 1.47 1/2

N.P. 8 S. 82 W. 1.21 1/2

May 24

Sunday, February 7, 1937

38th Day—327 Days to Follow

36-8 Continued

At the Sec. Cor. 5, 6, 7, 8
Identified by old stk @ Corner
of old fences. D.H.V. & B.T.
broken off & lying in pile of
rotten logs.

East on randoms .03 offset
South to avoid fence Mag. Var
2° 16' E

2.26 Old Logging road N 85

5.75 " " " N 85

8.31 " Rd

21.274 old stk.

33.00 intersect fence

37.00 " "

42.44 Fell 48 South of old 1/4
stk intersection of fence
stp of B.T. viz Npl 8 N. 14 W. 20

Monday, February 8, 1937

39th Day—326 Days to Follow

Net Tang. Corr = 0106 = 0° 30

Corr. Var. 1° 40' E.

21.274 set West 1/8 stk. .25 1/2

North of randoms.

40
Tuesday, February 9, 1937

40th Day—325 Days to Follow

Town of Statia For Road

On the Range Line bet Ranges
10 & 11 and at my iron pipe
Galvanized cap stamped Orig.

Govt 4, 6, 7, 12 North on $\left(\begin{matrix} 127 \\ 75 \frac{1}{2} \\ 52 \frac{1}{2} \end{matrix} \right)$
random Mag. Var. $1^{\circ} 35' E$.

11.00 Leave sup.

21.14 Ctr of rd E & W. hub

24.81 Enter sup.

26.403 Hub for Triangulation over pond

Base 1.00

$78^{\circ} 50' - 157^{\circ} 43'$
 $78^{\circ} 50' - 157^{\circ} 43'$

$78^{\circ} 50' + 90 = 168^{\circ} 50'$

$-179^{\circ} 60' = 11^{\circ} 09' 30''$ Cot = 5.06972

$\times 1.00 = 5.07$

31.47 Over pond

41.41 Fell 771Ks East of

$\frac{1}{4}$ stke

41
Wednesday, February 10, 1937

41st Day—324 Days to Follow

Nut Tang Corr .0187 - $1^{\circ} 04'$

Corr. Var. $2^{\circ} 39' E$

20.70 $\frac{1}{2}$ Set South $\frac{1}{3}$ stke

" " " " $38 \frac{1}{2}$ West of random

Cedar stke on South side of
road foot of bank. Marked B.T.

Cedar 5" $11.6 \frac{1}{2} E$.56

Cedar 5" 5.16 E .04

$52 \frac{1}{2}$ M. lks

412 May 27th
Thursday, February 11, 1937

42nd Day—323 Days to Follow

Town of Stella continued

Set hub in draf road 26 lks
North of $\frac{1}{8}$ stk. Road traverse
West

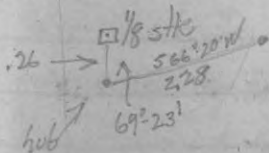

N

Thence Δ Right $6^{\circ}05'$ $S.72^{\circ}10' W$ 1.00

" " " $5^{\circ}25'$ $S.77^{\circ}50' W$ 1.00

4 " " " $8^{\circ}37'$ $S.85^{\circ} \frac{1}{2}' W$ 2.20 ?

" " " $8^{\circ}25'$ $N.87^{\circ}35' W$ 1.50 ?

" " " $4^{\circ}30'$ $N.82^{\circ} W$ 1.60 0.4

" " " $8^{\circ}22'$ $N.75^{\circ} \frac{1}{2}' W$ 2.50

" " " $9^{\circ}31'$ $N.65^{\circ} \frac{1}{2}' W$ 2.40

" " " $10^{\circ}20'$ $N.56^{\circ} \frac{1}{2}' W$ 2.60

" " " $3^{\circ}44'$ $N.57^{\circ}25' W$ 5.00

" " Left $0^{\circ}26'$ $N^{\circ}51^{\circ}20' W$ 11.90

" " Left $11^{\circ}17'$ $N.64^{\circ} W$ 1.00

" " " $12^{\circ}22'$ $N.76^{\circ} \frac{1}{2}' W$ 1.40

413 Friday, February 12, 1937

43rd Day—322 Days to Follow

Thence Δ Left $5^{\circ}07'$ $N.82^{\circ} W$ 2.00

" " " $9^{\circ}16'$ $S.88^{\circ}50' W$ 5.80

16 " " R. $1^{\circ}00'$ $N.76^{\circ}30' W$ 1.00

" " R. $6^{\circ}28'$ $N.70^{\circ} W$ 1.00

" " R. $9^{\circ}06'$ $N.61^{\circ} W$ 1.63 #

Set M.C. on $\frac{1}{4}$ Line

Went to D.H. $\sqrt{5}$ ctr. Found this

old stk @ B.T. $\sqrt{12}$ Birch 8 $N.32^{\circ} \frac{1}{2}' W$ 30

Tam 4 $N.81^{\circ} \frac{1}{2}' W$ 21 $\frac{1}{2}$

Set a new cedar stk @ Marked new

B.T. $\sqrt{12}$ W.P. 7 $S.71^{\circ} \frac{1}{2}' W$ 36 $\frac{1}{4}$

Cedar 7" $S.58^{\circ} E$ 44 $\frac{3}{4}$

Run South on Approx True $\frac{1}{4}$ Line

$1^{\circ}56' E$

.46 Logging rd E & W

.74 Leave sup

2.70 Enter "

3.08 Old R.R. Grade E & W

8.00 Leave sup

* 9.72 Set a stake 10.00 to Lake

June 1st
Saturday, February 13, 1937

44th Day—321 Days to Follow

Town of Nehalem

Commenced at hub on Range
Line 26 lks North of South
 $\frac{1}{2}$ stk Range Line bet Rgs
70 & 11. (See Town of Stella
survey.) Run East on
my 1st tangent West as base
Line Δ at hub on range line.
Run East on same R.R. Graft

Δ Left.	$4^{\circ}05' N 63^{\circ}15' E.$	5.00
Δ Right	$11^{\circ}39' N 74^{\circ}50' E$	2.50
" "	$3^{\circ}08' N 77^{\circ}10' E$	9.00
" "	$2^{\circ}30' N 78^{\circ}40' E$	4.00
" "	$6^{\circ}50' N 83^{\circ}10' E$	1.50
" "	$8^{\circ}06' S 86^{\circ}50' W$	34.50
" "	$6^{\circ}47' S 81^{\circ}10' W$	11.75
" Left	$3^{\circ}40' S 84\frac{1}{2}' W$	6.90

End new road
15.50
16.50 Enter sup
23.95 R.R. Graft
34.00 Leave sup
5.91 sup
5.97 stk N 83

Leave sup

June 1st
Sunday, February 14, 1937

45th Day—320 Days to Follow

Town of Nehalem

Went to 14 stk Got 5 & 6
Orig. Govt. Found old stk @
" B.T. down part of boxing here
viz Tam 6 5.57 W. 73. water to knees
Southward ran. $5^{\circ}25' E$ off sup.
19.96 Old R.R. Graft E & W

JUNE 2nd 1937

22.15	Run. E & W.
25.67	Leave sup.
26.63	Town Rd. N. W @ 3. E.
33.55	Enter sup.
38.11	Leave "
40.00	R.A. East 2.72 Enter sup
6.40	Leave sup.
7.356	Town Rd.
43.208	Fell 8.07 West of Orig
	Govt Cor. 5, 6, 7, & Sec Official
	Canfy Record Iron pipe Cal.
	cap.

46

Monday, February 15, 1937

46th Day—319 Days to Follow

Town of Mehl continued

Nat Tang. Corr. 18679 = $10^{\circ}35'$ Corr. Var. $16^{\circ}00' E$.21.60 Set $\frac{1}{8}$ stk. $4.03\frac{1}{2}$ East
of ran. Tang stk.B.T. Spr. $5^{\circ}5.51' W$, 122Tang $2\frac{1}{2}$ Crotch $N. 21^{\circ} E$. $11\frac{1}{4}$

Went back to 6.90 Traverse Tangent

& continued traverse, Thence

 Δ Left $0^{\circ}54'$ $5.85\frac{1}{2}$ \square 380 to ∇

of roads 4.80 to hub N & S road

 Δ Right $0^{\circ}22'$ $5.84-50$ \square 2.00 Enter

sup 8.94 intersect N & S ran @

 $19.95\frac{1}{2}$

47

Tuesday, February 16, 1937

47th Day—318 Days to Follow

Madeleno Hausser

Sec. 35-36-4.

At the Sec. Cor. (34, 35, 36-4)

2, 3, 35-4. Sets in U.S.H. No 8

Identified by D.H.V. W.P. stp.

30 N. $34\frac{1}{2}$ W. 1.26. North on

road on Sec. Line bet 34 & 35

Mag Var $1^{\circ}45' E$.

11.26 300 Line R.R. E & W.

20.00 Fence Line E & W.

20.42 $\frac{1}{4}$ offset a hub. $05\frac{1}{2} E$.

40.44 Fence Line E & W.

40.84 $\frac{1}{2}$ offset a hub. $12 E$

60.83 Fence E & W.

61.26 $\frac{2}{3}$ Set a hub

68.64 Culvert

80.41 "

81.25 3 Fall 187 West of intersection
of E & W. Road said to Sec. Cor

34, 35, 26, 27. See D.H.V. notes

Nat Tang Corr. 0023 = $0^{\circ}08'$ Corr Var $1^{\circ}37' E$.

48

June 4th

Wednesday, February 17, 1937

48th Day—317 Days to Follow

Sec 35-36-4 Madeline Heusser

East from foraging Sec Cor

Mag Var 2° 45' E.

6.00 Enter swp

7.62 Creek bridge N&S.

8.46 Leave swp

19.08^{3/4} set hub & offsets S. 0819.08^{3/4} Iron pipe sets North
banks of road38.23 Fell .05 North of C.D.V.^s1/4 stk. Found ^{Set 26 p. 35} point of his

stk @ B.T. viz: Elm 8 S. 4 1/2 E

.96 Mpl/stp 10" N 24 1/2 E. 1.25.

Nat. Tang Corr. 0013 = 0° 04'

Corr. Var 2° 41' E

Set new stk. W. Ash.

49

June 4th

Thursday, February 18, 1937

49th Day—316 Days to Follow

Sec 35-36-4 Madeline Heusser.

Set up over foraging 1/4 stk
and prolonged Sec. Line on
East. @ Leave road. (Road
turns North on 1/4 Line)

4.00 Leave old road clearing

9.00 Enter swp

9.72 Creek S.

13.83 Old Road N

14.00 Leave swp.

14.92 Old Road NW

19.16² Fell .59 N of C.D.V. 5 1/8

Iron pipe sq. post identified

by his B.T. viz: Mpl 14 N 11. W 49

Elm 7 5.31 3/4 W. 1.23 down

96 Miles

Nothing here to mark for B.T.s

Nat Tang Corr. = .03079 = 1° 46'

Corr. Var. Approx 0° 55' E

June 6thSet 27
38 S.Searched
for S. post

June 7th
Friday, February 19, 1937

50th Day—315 Days to Follow

Sec 35-36-4 Madeline Heuser

Setup over foregoing $\frac{1}{8}$ stk
Transected in approx true line
Needle reads $0^{\circ} 55' E$.

1.34 Enter sup

2.69 Leave "

14.00 Enter "

19.117 Fell .017 South of
Cent Cor. 25, 26, 35, 36.

Found D.H.V.'s old stk &
O.D.V. B.T. stp (badly burned)
Set new cedar stk. Piled
rocks around stk. No B.T's
burned barrow, brush
Nat Tang Corr. .0008

June 7th
Saturday, February 20, 1937

51st Day—314 Days to Follow

Sec 35-36-4 Madeline Heuser

19.112 Set West $\frac{1}{8}$ stk on North
Line $1\frac{1}{2}$ rods offset South
Cedar stk. No B.T's near

60.939 Set N. $\frac{1}{8}$ stk on West Line of
Sec 35 Corr. .14 East offset
 $1\frac{1}{2}$ rds East. Cedar stk

40.626 Set $\frac{1}{4}$ stk on West Line of
Sec 35 Corr. .0935 E. Cedar stk
offset $1\frac{1}{2}$ rds East.

20.313 Set South $\frac{1}{8}$ stk on West Line of
Sec 35 Corr. .0467. Cedar stk
offset $1\frac{1}{2}$ rds East

June 7th
 Sunday, February 21, 1937

52nd Day—313 Days to Follow

Sec 35-36-4 *Continued*

East from Sec. Cor.

(2, 3, 35-4) (34, 35, 36-4 Mag. Var

2° 00' E.

78 Miles

6.59 Leave U.S.H. No 8

21.68 Drive way North

25.84 Creek runs South

27.00 Enter U.S.H. No 8

31.98 Bridge

45.00 Offset 1.00 North

June 8th
 Monday, February 22, 1937

53rd Day—312 Days to Follow

Sec 35-36-4 *Madelena Heuser*

Washington's Birthday

Went to Township Corner or
 S.E. Cor. of Sec 36-36-4. Offset
 in South ditch of U.S.H. No 8

Found iron in road. Bert Shepard
 showed me the location of this
 corner. Chained West along U.S.H.
 No 8 for Sec. Cor. 1, 2, 35 & 36

1.80 Creek South 400 Leave sup. 10.00 Enter
 sup. 12.04 Culvert. 13.91 Leave sup.

20.00 Enter sup. 42.37 Leave sup. 59.20

Creek South 79.872 Found iron in
 ctr of U.S. Highway No 8.

Carried my South Line of Sec 35-36-4
 on East. 57.90 Enter sup. 3° 00' E

60.63 Leave sup. 63.14 Old road Mark

73.00 Into U.S. Highway 8

Continued

54

Tuesday, February 23, 1937

54th Day—311 Days to Follow

Sec 35-36-4 *Continued*

79.481 Fall. 132 North of Sec. Cor
1, 2, 35, 36. Actual Dept would be
86.8 South of said Sec. Cor
Nat Tang Corr. 0109 = $0^{\circ}37'$
Corr. Var. $3^{\circ}47' E$

59.61 Set $\frac{1}{4}$ stk. 1219 South of ran.
Cross in N. ditch of road. Offset 1.204 N.

37.74 Set $\frac{1}{4}$ stk. 434 N. of ran
Cedar stk. Set on N. slope of ditch

Offset stk. 1.121 North

19.87 Set West $\frac{1}{4}$ stk. Cedar stk.
216 N. of ran.

Offset 693.8 Ran. in N. ditch of road

Offset Cedar stk. Rocks around it. For Sec-
Cor 1, 2, 35, 36 1.511 North

80 Miles

112

Wednesday, February 24, 1937

55th Day—310 Days to Follow

Sec 35-36-4

55

North of Sec Cor 1, 2, 35, 36 in
U.S.H. No 8 $88^{\circ}25'$ from Town
ship Line. Needle reads $5^{\circ}00'$
E. .29 Leave U.S.H. No 8

45 Fence E & W

8.35 R.R. R.O.W.F 9.11 See Line R.R

9.88 R.R. R.O.W Fence 11.10 Enter sup

12.50 Creek 12.58 Leave

15.92 Fence N.E & S.W 20.00 Leave

sup. 45.91 Enter sup. 46.59 Leave

sup 48.30 Enter n 49.77 Leave sup.

80.28 Fall .66 West of Sec.

Cor 35, 36, 25, 26

Nat Tang Corr. 0082 = $0^{\circ}28'$ C.V. $\# 32^{\circ} E$

60.21 N $\frac{1}{4}$ stk. 494 East of ran

Cedar stk. Rocks around it. Nothing
here for B.T.

Thursday, February 25, 1937

56th Day—309 Days to Follow

40.14 $\frac{1}{4}$ stk. 33 E. of ran.
Cedar stk Rocks around stk
Nothing here for B.T.^s

20.07 South $\frac{1}{8}$ stk .17 E of ran.
Cedar stk Rocks around stk
Nothing here for B.T.^s

75 Miles

June 10th 1937

Corrected Talley 2 into line .044

8.34 Set a line stakes at South
Boundary Line of 500 R.R. R.O.W.

Friday, February 26, 1937

57th Day—308 Days to Follow

Sec 35-36-4 Heuser. Continued

Bud Krummel started to work
Went to $\frac{5}{16}$ stk. Flag on Sec. Cor.
1, 2, 35, 36 U.S.H. No 8 turned Δ
89°00 and run North Needle shows
approx 1°35' E. Found out I cannot
depend on Needle, fluxuates thru out
this territory.

888 500 Line R.R. E & W.

10.39 Old Road NE-SW.

24.41 Old " SE & NW.

81.00 Fall 1.59 East of $\frac{1}{4}$ stk
bet 26 & 35

Nat Tang. Corr. 0196 = 1°07 C.V. 3°42

78 Miles.

58

June 11th
Saturday, February 27, 1937

58th Day—307 Days to Follow

Sec. 35-36-4 Madeline Heuser

At the East $\frac{1}{4}$ Cor. of Sec 35-36-4

Run West Mag Var 3:28 E.

.33 N & S ran 4.33 old L. Road N & S

9.00 Enter Blk Ash swp

16.76 Leave " "

38.24 intersect N & S ran @ 39.667

53.34 Enter swp

55.54 Fence N & S.

55.69 Crook S. } width

55.94 " " }

56.40 Leave swp

66.00 Swp

67.31 old road

68.40 Leave swp

76.35 Fence N & S enter cuttie.

77.75 Fence "

78.00 Road

78.01 Fall 1.46 Southw

N.T.C. 0187-1204' of $\frac{1}{4}$ stk in road

C.V. 2:24 E 78 Miles

59

June 12th
Sunday, February 28, 1937

59th Day—306 Days to Follow

Sec. 35-36-4 Madeline Heuser

Ctr of Section 35 @

²⁶⁷
40.397 @ .788 West of N & S.

random or should check @

39.03 $\frac{1}{2}$ @ .73 North of E & W

random. Cedar stks. Blk Ash 6.575 E 27%.

W. Ash 5.547 E 24%

Data: Elm 5.195 E 24%

North half- 40.863 40.733 40.618

South half- 40.397 40.267 40.382

East half- 39.028 39.017

West half- 38.982 38.993

North & South $\frac{1}{4}$ LineSet North $\frac{1}{8}$ @ 61.294 1.19 $\frac{1}{2}$ W. of ran.

60.927

Cedar stks. Mounded with dirt.

Set South $\frac{1}{8}$ @ 20.198 .394 W. of ran.

20.196

Cedar stks. Mounded with dirt

June 12th

Monday, March 1, 1937

60th Day—305 Days to Follow

Sec. 35, 36-4 Madelon Hensler

East & W. 1/4 Line

58.473 Set W. 1/8 stk 1.093 N. of ran.

58.489

Cedar stks. Mounded with dirt.

19.514 Set E. 1/8 stks. .365 N. of ran.

19.508

Cedar stks, Mounded with dirt.

80. N. Miles. Smith did not work.

June 14th

Tuesday, March 2, 1937

61st Day—304 Days to Follow

Sec. 35, 36-4 Continued

Went to my East 1/8 stks on South
Line of Sec. 35, 36-4. Run North
on 4° 43' E.

884.500 Set Line E & W

1900 Enter swp.

27.00 Leave "

39.77 Intersect E & W ran 1/4 Line

40.14 Fell .85 1/2 West of 1/8 stk

Nat. Tang Corr. .0213 = 1° 13'

Corr. Var 3° 05' E.

Went to South 1/8 stks on East Sec. Line
& run West 1/2. 2° 24' E.

.77 Enter swp. 9.46 Leave swp.

18.46 Enter swp

20.24 Intersect N & S random @

20.115

N.T.C. 2038 = 0° 13' CV. 2° 37'

20.04 N & S ran. @ .427 East Set 1/16

1981.3 Dept would be .075

78 N.

June 17th.

Wednesday, March 3, 1937

62nd Day—303 Days to Follow

Sec. 27, 36-8 Public Ser. Corp.

Went to B.F. Dorr's M.C. on
West side of Wis. River. Found
steps of his B.T's viz. Elm 22 S.W. 30 1/2
facing rotted off & lying on ground
Found stool of birch viz: Birch 12 N 36 1/2 E 16 1/2
Found point of his old post deep
in ground. Set 4" x 4" Tam. stk. scribed
rocks around stk. Dorr did this
work May 14th 1895. Marked new
B.T's viz. W. Ash 12" S 40 E 29
Telephone pole S 21 E .09

Went to 1/4 stk between Sec 26 & 27
as set by D.H.V. Aug 10th 1900
Found steps of both B.T's viz.
J.P. 8 N. 15 E. 14 1/2 facing & marks
plain. J.P. 10 N 66 E. 59 nearly
gone. Found point of very old stk.

June 17th

Thursday, March 4, 1937

63rd Day—302 Days to Follow

Sec 27 36-8 Public Ser. Corp.

Continued

1/4 comes at intersection N & S
fence & fence running East
Set a squared cedar stk & marked
new B.T's viz. W.P. 12" S 36 1/2 E .15
W.P. 28" S 51 E. 1.86 1/2
South from foregoing 1/4 stk .20
offset West Mag. Var 3° 20' E Aver. 3° 00'
19.45 Fence Line E.
20.00 .20 into random
27.66 Enter swp.
33.23 Creek West
33.38 Leave creek
37.56 Set hub.
38.86 Ctr. of E & W. Road
39.08 Fall .88 West of Cor in
ditch of road 26, 27, 34, 35
Nat Tang. Corr. 1225 = 1° 17' C.V. 4° 17' E

Friday, March 5, 1937

64th Day—301 Days to Follow

Sec 27-36-8 Public Ser. Corp

Continued

Sec Cor Location verified by Frank Hagen. Set New Cedar stk

Marked new BT's viz.

N.P. 7' S. 75 E. 1.015

N.P. 7" N 9 W. .905

June 18th 1937

1954 Set S. $\frac{1}{8}$ stk on East Sec.

Line .44 East of ran

comes near N & S. Fence

@ fence running East. An old BT

here viz. N.P. 24' S. 79 E 39

West from foregoing $\frac{1}{8}$ stk Mag. Var

1° 28' E.

16.44 Enter swp.

20.31 $\frac{1}{2}$ Fall. 517 North of D.H.V. $\frac{1}{16}$

His BT @ stk Spr 6 N 77 W. 26

2.4 Miles

Saturday, March 6, 1937

65th Day—300 Days to Follow

Continued. June 18th

N.T.C. 02544-1° 27' C.V. 2° 55' E

SouthW from foregoing $\frac{1}{16}$ Mag. Var
4' 07' E. 4.20 Leave swp. 8.56 Enter swp

18.28 Leave swp 19.42 road

19.46 set hub in road fall 08 $\frac{1}{2}$ West

of hub set at 1946 West from Sec. Cr

Set hub in Twin Road - Flag

.08 N. of Sec Cor 26, 27, 34 & 35

Mag Var roads $\frac{24-30}{7-55}$ E. Measured west

20.31 $\frac{1}{2}$ @ set hub into line

10.72 Culvert 14.00 Leave swp

Set flag in true $\frac{1}{8}$ Line transit at

$\frac{1}{8}$ hub. Angle East.

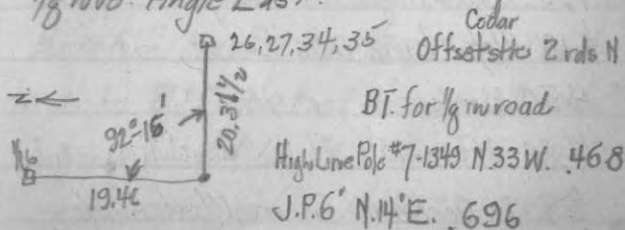

June 18th
 Sunday, March 7, 1937

66th Day—299 Days to Follow

Continued. Public Ser. Corp

Transited in bet $\frac{1}{4}$ stks & sec
 Cor. 26, 27, 34, 35, Prolonged sec
 Line West

15.83 Enter swp

19.07 Leave "

20.31 $\frac{1}{2}$ set $\frac{1}{4}$ cor. bet 27 & 34

Setup over $\frac{1}{4}$ stks sighting
 on Dorrs M.C. on West side
 of river Angle left. $1^{\circ}21'$
 Var of line $3^{\circ}21'$ E

.53 Frank Hagon drive way.

5.18 Water Line Wis. River

4.50 Banks " "

4.50 Offset .34 N about $1\frac{1}{4}$ Chs to Bridge

8.932 Dorrs M.C. on West bank

June 19th
 Monday, March 8, 1937

67th Day—298 Days to Follow

Continued. Public Ser. Corp

From foregoing N.E. to water-line
 of river .441ks 24 Miles.

June 19th 1937

Commenced at D.H. $\sqrt{5}$ $\frac{1}{16}$ stk.

Prolonged $\frac{1}{8}$ line on North boundary
 of Gov't Lot 5 West Needle roads
 $2^{\circ}00'$ E

5.31 Leave swp.

6.90 Fence N & S

7.93 Road N & S

10.85 Road E & S.W.

13.39 Enter swp

14.87 Left water line of Wis. River

On this line Sept 31st 1904 D.H.V.

said it was 18.00 to Left bank of river
 therefore $18.00 - 9.25 = 8.75$ so I set
 a stake 8.75 West of foregoing $\frac{1}{16}$ stk
 which would be the N.E. Cor of
 parcel conveyed in Vol. 137 D. P. 589

68

10.75

June 19th

Tuesday, March 9, 1937

Continued 27-36-8 Public Serv Corp

10.75 Set hub for old road survey

13.34 Set M.C. on swampy edge
of present banks of river

Diagram of Dead retraced in field

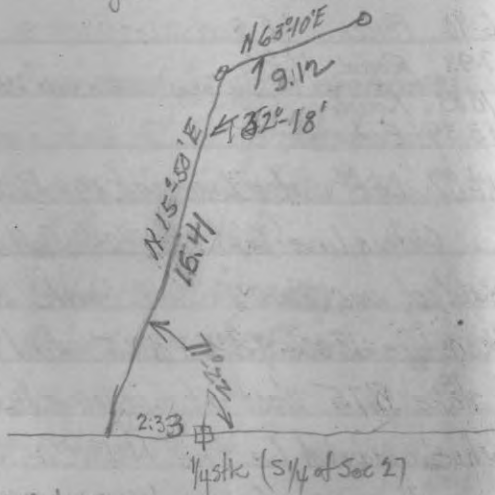

24 Miles

69

June 21st

Wednesday, March 10, 1937

Cont. Sec 27-36-8 Public Service Corp

From hub 2.33 West of 1/4 stk. best
27 & 34. Measured North on N 15° 50' E tang.
7.045 Set a sgd Cedar stkThen set up over said stake, put
a flag on 441 ft dist. East from 1/4 stk.
Read Δ from South W 63° 17' S 47° 45' E

9.62' - 907 set stake or .55 offset on tang.

From hub which sets in dike & on
N. 15° 50' E 6.485 North of 1/4 stk
turned Δ from N. 93° 02' & run West

893.2.

Commenced at M.C. on West bank
of river & prolonged South Line of
Sec 27 on West.

30.742 Fence South

31.85 Driveway

33.082 Fence South

38.13 " "

70

Thursday, ~~March 11,~~ ^{June 21st} 1937

70th Day—295 Days to Follow

Continued

38.39 Driveway to cheese factory.

39.99 Fall 41 South of Sec. Cor

^{01025 = 35}
33, 34, 27, 28 intersection
of Town Roads.

Road var. of West Line of Sec.

27.36-8. Sighting Northw. $V. 2^{\circ} 15' E$

Set a stk 10 rds West of M.G.
on West side of river

Run North on $2^{\circ} 45 \frac{1}{2}' E$ var.

32 rds.

1.71 ctr of Town Road

2.33 Fence

3.71 Springswamp. 6.43 Leave same

8.00 Set sq'd $4' \times 4'$ Town stk.

June 22nd

71

Friday, ~~March 12,~~ ^{June 22nd} 1937

71st Day—294 Days to Follow

Oncida Co. Woodboro Unit 36-7

Roger Smith, Adolf Krummel

Red Ferroll Ed. Mae.

Went to South $\frac{1}{4}$ stk. of Sec. 29-36-7

Found O.H.U. iron pins in ctr of
Road. Both his B.T.s are gone viz:

W.P. stp 24 5.24 $\frac{1}{2}$ W. 95 N.P. stp 12 S. 79 E

60 $\frac{1}{2}$ Offset official iron pipe brass
cap. 2 rds. West. Marked now

B.T.s for iron pins in road viz:

N.P. stp 8 5.84 W. 102 N.P. stp 12 5.57 W. 111

Went West to D.H.V. $5 \frac{1}{8}$ stk

West of foregoing $\frac{1}{4}$ stk. Found his

B.T. stp viz. W.P. stp 15 N $5 \frac{1}{2}' E$ 78. Set

new pitch pin stk. & marked B.T. W.P.

Stp 6 5.67 W. 1502

Set up over foregoing $\frac{1}{8}$, Flag on foregoing $\frac{1}{4}$
stk. Chained & run West Mag. Var $2^{\circ} 45' E$.

16.31 old Rd N 85

June 28th
 Saturday, March 13, 1937

72nd Day—293 Days to Follow

Woodboro Unit Cont

17.50 Old R.R. Grade N&S

18.09 " " " N.E. & S.W.

1895 Old Road N&S

20.05 1/2 to 1/8 20.03 D.H.V.
 Corridor true line on West

11.90 Enter sup

13.75 Leave "

19.98 Road N&S. and set Cor 29, 30, 31 & 32

40.06 Total from 1/4 stk

buried in road. Found D.H.V's

B.T. W.P. stp 26 N 9 1/2 W. 75. Chopped

off & set on side of road

Buried official Iron Pipe in road

stamped. Marked new B.T. viz:

J.P. 6 N 82 E. 494 J.P. 8 N 30 W. 105

Setup over foregoing Sgc Cor. 29, 30, 31, 32
 and run West. Same Random = 25 E

June 28
 Sunday, March 14, 1937

73rd Day—292 Days to Follow

Woodboro Unit. Continued

Now roads 2° 35' E

4.33 West end of field

20.04 Fall. 058 South of D.H.V's

1/8 stk. Found his B.T. viz:

" W.P. stp 22 N 4 W. 28 1/2

Nat Tang Cor. 0029 = 0° 10' C.O. 2° 25' E

Set new Cedar stk. Remarkable his B.T.

Old Fence South & West

Setup over foregoing 1/8 stk &

run West along fence line 2° 35' E

.03 Fence corner

4.76 Enter sup. 5.34 Leave

6.81 Fence South

20.00 Fence corner South checks

for D.H.V's B.T. viz W.P. stp 15 S. 23 W. 81

20.11 Fall. 096 North of D.H.V's 1/8 stk

identified by his B.T. viz Y.P. 15 N. 13 1/2 E. 28 1/2

Set new stk. Marked B.T. J.P. 5 N. 37 E 31

W.P. 8 S. 6 E. 1.21 hr

Nat Tang Cor 00239 = 0° 07 1/2 C.V. 25 43 +

57 Miles

Monday, March 15, 1937

74th Day—291 Days to Follow

Woodboro Unit Continued

Went from foregoing $\frac{1}{2}$ stk. Mag
Var $2^{\circ}43'E$

10.88 Leave field. Fence N & S

17.83 Enter creek bottom

19.62 E banks of Rice River

20.80 Fell 16 South of Orig East Cor

(30, 31 36-7) (25, 36-36-6) Iron pipe
in 2' of water. Orig. B.T. lying down

d.P. 16 N 77 W 53 Tam 75.22 W. 115 Found where it stood

Went back to S $\frac{1}{4}$ stk of Sec 29-36-7

Run East. Mag Var $2^{\circ}15'E$

7.35 R.R. R.O.W. Fence E & W.

10.05 Main Line

10.92 Side Tracks

12.00 Enter swp.

17.18 Creek

17.46 Leave follows East

18.55 L" Creek

20.57 Same Creek

20.97 Leave "

39.758 Fell 6.00 South of Orig East
Corner. 28, 29, 32, 33

Tuesday, March 16, 1937

75th Day—290 Days to Follow

Woodboro Unit Continued

Identified by Orig. B.T. Tam 8 N 60 W 12

Tam 8 N 74 E 41 (down marks plain)

" 8 58 1 E 36 Tam 7 5 34 W 11

Set Official Iron Pipe, brass cap stamped

Nat Tang. Corr. 1509 = $8^{\circ}35'$ C.V. 10-50 E

49 Miles. 2.00 N. to So R.R.

Nothing here for B.T.

19.876 Set E. $\frac{1}{2}$ 3.00 N.

JUNE 30th 1937

East from foregoing Sec Cor. Mag Var $2^{\circ}45'E$

5.81 Leave swp 15.09 Enter swp 20.04 Leave

swp. 21.00 Enter swp 24.27 Leave swp

26.22 Enter swp 28.74 Leave swp.

30.60 Enter swp 38.28 Leave swp 39.11 Enter

swp 40.00 No $\frac{1}{4}$ stk. 46.47 old sbighurd NW 8 S E

51.49 Leave swp. 60.26 enter. 61.56 leave 65.09 enter

74.22 Leave 79.42 Fell 90 $\frac{1}{2}$ South of.

Wednesday, March 17, 1937

76th Day—289 Days to Follow

Woodboro Unit continued

Sec Cor. 27, 28, 33, 34. B.F. Dorrs
old scribed stk with rocks around it.
Orig B.T. stp nearly gone viz. Y. 10 S. 19 W. 100

Set Official iron pipe brass cap, stamped
Nat. Tang Corr, 0114-0°39' C.V. 3°24' E.
41 Miles

59.56½ Set E. ½ stk, 679 N. Cedar stk
Spr 3 S. 55 W. 29

39.71 Set ¼ stk 45¼ N.
Set Official iron pipe

19.85½ Set W. ½ stk .226 N. Tam stk.
No B.T. near

Thursday, March 18, 1937

77th Day—288 Days to Follow

East from Sec Cor. 27, 28, 33, 34, Mag. Var. 1
1°26' E. 20.21½ Set ½ stk to Blue Blck 2x3' N47°W. 17 + on it
Oaks stk. W.P. 206 ½ N47°W. 27
4.44 Enter Tam sup. 6.64 old scribed rd
8.72 old scribed rd. 13.12 Lower sup
40.43 Set ¼ corner (near north
bank of C.T.N.) Official corner
B.T. & corner were destroyed. Set by
Dorrs Dist. & course computed for 1937
B.T. tele pole N79½ W. 72
East from foregoing ¼ Mag Var. 0°50' W.
15.00 shoulder of road
20.06 Fence South Road North
40.05½ Sec Cor 26, 27, 34, 35 in ctr
of road Offset Official Corner.
2 rds North
45 Miles

July 2nd
Friday, March 19, 1937

78th Day - 287 Days to Follow

Woodboro Unit 367

Commenced at Sec. Cor. 26, 27, 34, 35
in G.T.N. North on ran. Mag. var
1° 25' W.

12.4 Leave G.T.N. 28 Fence East

9.57 Enter sup 10.75 Fence S.W. & N.E.

12.81 Leave sup 13.71 Enter sup

15.66 Leave " 25.65 Enter "

39.81 Leave "

40.325 Fell 1.13 East of Orig Cor. 1/4 stk

B.T. Y.P. 16 S. 76° E 23 stub

Y.P. 7 N 33 W 17 stp, Set official

Corner stamped cap

H.T.C. 0280 = 1236' C.V. 0°-11' E.

Marked B.T. J.P. 8' N. 27 W. .60

J.P. 9 South 43 1/2

July 2nd
Saturday, March 20, 1937

79th Day - 286 Days to Follow

Woodboro Unit 367 Continued

North from from foregoing 1/4 stk

Mag. var 0°-30' E.

16.66 Enter sup 20.00 Fell .022

West of Barr 1/8 stk. Set a new Tim

stk his stk & set shore viz Spr 4 N 2 1/2 E.

21 Spr 4 N 82 1/2 W. 22 3/4. New B.T. viz

Spr 4 S. 52 W. 21 1/2

22.52 Leave sup. 24.85 Enter sup

27.70 Leave " 36.60 " "

40.00 Fell .13 1/2 W. of Orig Cor

22, 23, 26, 27. Old scrib. bed stk.

Steps of Orig. B.T. viz Spr 6 N 85 W. 15

Spr 6 N. 11 E. 07 Spr 6 S. 52 W. 10.

38 Miles

July 3rd
 Sunday, March 21, 1937.

80th Day—285 Days to Follow

Woodboro Unit Continued

At the Sec Cor. 22, 23, 26, 27 official
 Corner set East on row. Mag Var $0^{\circ}00'$

All swp.

37.92 to Wolf Lake @ offset 1.50 N.

41.68 Fell $14\frac{1}{2}$ South of M.C. on

North side of Wolf Lake said
 M.C. being 1.00 N. of $\frac{1}{4}$ stk in
 Lake

Actual Dept be .64 $\frac{1}{2}$ South W of $\frac{1}{4}$ stk
 in Lake.

This is Dorris' stk. Marks plain.

His B.T. is gone.

Set new Pine stk & marked B.T's

Spr 4' N 47 W. $09\frac{1}{2}$

W.P. 9' N 56 E .39

Not Tang Cor. 01547 = $0^{\circ}53'$ C.V. $0^{\circ}53'$ E

July 3rd
 Monday, March 22, 1937

81st Day—284 Days to Follow

Woodboro Unit Continued

North from foregoing M.C. Mag Var
 $1^{\circ}26'$ E. Distances from $\frac{1}{4}$ in lake
 10.85 to Lura R.R.

20.04 Fell .116 East of Dorris' $\frac{1}{8}$
 stk. Found point of old stk & his
 B.T. 112. Tan stp 8 N 5 E. $15\frac{3}{4}$

Set new stk (Tan) nothing here
 for B.T's open marsh Dorris stob in
 good condition. N.T.C. 0057 = $0^{\circ}19'$
 C.V. $1^{\circ}15'$ E

Set up over foregoing $\frac{1}{8}$ stk & run
 N. Mag. V. $10^{\circ}45'$ E. 3.67 Loose swp

15.61 Old road E & W. 19.91 Fence E & W.

20.05 Ctr of E & W Road

Tuesday, March 23, 1937

Bauman ^{July 4th}
Nagelchard
82nd Day—283 Days to Follow

Govt Lot 5. 38-6

Went to Ctr of Sec. 3-38-6

Ran East along Fence Line Approx
Var. 2.45' E.

456' feet swp. 8.26 Fence South

1050' 0 ft to hub & leave swp

1329.5 to 1/4 Line bet Out Lots. 3

84 Plat Dist 1366² Diff. 367

Revised April 7th
1938

See Page 59 - 1938 Record

982. Hub for Triangulation base

100 Ch.

1st 82-36 1/2 82-36 82-36 1/2

+ 90-01 = 172-36 1/2 - 171-59-60 = 7-23-30"

= 770.6

1752.6 to iron pin on point

63 Mils

Wednesday, March 24, 1937

83rd Day—282 Days to Follow

Dept from iron on point. 17.6
on 9' offset south. Actual 8.6

N.T.C. 0049

10.82' Set a stke on Lake West

bank of Lake Katherine for
1/4 Line Measure 32' N. Westerly
along shore 32'

Measured 100' West from foregoing
stake & set stake as per description

Mr. Richard Bahrmann
4937 Ainslie St.
Chicago, Ill.

62 Mils

July 5th
Thursday, March 25, 1937

84th Day—281 Days to Follow

Woodboro Unit. 36-7. sec. 23-36-7

As I could not definitely locate B.F. Dorrs Center I went to D.H.U.'s 1/8th West of ctr. Found his B.T. viz. N.P. stp 24 S. 35° E. 36 1/2. Some of boxing still here, badly burned. Found his boulder, point of hull, vein in it. N. 66° E & 3 1/2. Set new Oak stk. to run East in firelane which is built on 1/4 Line (D.H.U.'s dist. to ctr would be 20.56) Mag. Var. 2° 50' E.

20.56 Checks for B.T. viz. N.P. stp 24 S. 23 1/4 W. 46. Birch gone on N @ S. 1/4 Line 20.04 fell .698 E of ctr. which would be in firelane. N.T.C. .0348 = 1° 59' C.V. 3° 44' East. When digging in firelane found iron pipe 1" dia. buried in road, at exact location cap on it so I stamped it. 1/4 with steel die

Nothing here for B.T.

July 6th
Friday, March 26, 1937

85th Day—280 Days to Follow

Woodboro unit Continued.

North from foregoing ctr. Mag. Var. 3° 44' East.

10 Leave road 37 Miles

16.66 Enter sup. Avc. 5° 18' E

19.78 Leave

32.05 old R.R. Grade S. E @ N. W.

35.00 37. Miles

July 7th 1937

41.71 Enter sup.

44.20 Leave "

46.234. Fall 1.36 West of B.F. Dorrs

M.C. Found his stump viz;

W.P. 26 N 27 1/2° E. 37.

N.T.C. .0294 = 1° 41' C.V. 3° 19' E

Set official iron pipe brass cap. Stamped

at 1/4 stk. 1.50 North.

Blk Oak 7. N 63° W. 25 1/2

86

July 7th
Saturday, March 27, 193786th Day 279 Days to Follow
Woodboro Unit. Continued.

Set up over foregoing No. 5th stake and
run East 2°45' 1.50, thence
NorthW 1.50 & found B.F. Dorris
B.T. step nearly gone viz. W.P. 12
5.35 E. 14½. Set a new oak
stake & marked B.T. viz. Blk Oak
stub 12" N. 9 W. 27
East from foregoing M.C. Mag. Var.
0°00' lot Sec 14823. 3.23 old trail
9.00 same trail S.E. & N.W.
28.20 to Nose Lake

34 Miles

Could not find Orig Govt M.C. on
Nose Lake.

87

July 8th
Sunday, March 28, 193787th Day 278 Days to Follow
Woodboro Unit. Det. H823

Continued. Easter Sunday

26.22 @ hub for Triangulation
across Nose Lake
Base 1.40 NorthW
1st reading 86°30', 173°00'
 $86°30' + 90° = 176°30' - 179°60' = 3°30'$
Cot. $16.3499 \times 1.40 = 22.89$
50.61 from 1/4th stake in small
pond to ~~W~~ on East bank
of Nose No M.C.
58.35 Fence N85. 58.53 fireline
N85. 58.74 Fence ^{See}
71.39 R.R. R.O.W. Fence Correction
72.28 See Line R.R. on Page 146
73.19 E. R.O.W. Fence 206
73.62 C.T.N. 74.04 Fence
81.46 1/2 Fall 5.16 N. of 1/4th stake
Old stake @ D.H.V. 5 B.T. viz.

Monday, March 29, 1937

88th Day—277 Days to Follow

Conv.

Woodberg's Unit

W.P. stp 30 N. 12° W. 19 1/2

N.T.C. 0633 = 3° 37' C.V. 3° 37' W

38 Miles

JULY 9th 1937

51.19 Set M.C. on East shore
of Nose Lake 3.26 South of
random. W.P. stk.

Out Revised

34.53 Set M.C. on West shore
of Nose Lake. Set official
iron pipe, brass cap stamped
it.

No B.T. Sugar.

Tuesday, March 30, 1937

89th Day—276 Days to Follow

Went to M.C. on N. side of Nose
Lake found old stk & stps of
B.T. viz: Y.P. 12 N 76 W. 35

" 13 N 32 E. 15

Set official iron pipe, brass cap
stamped (S. 13) (S. 14) North on
ran. old fence Line Mag. var.
1'40" E

.25 fence .71 fence. 13.08 old road
E & W.

15.44 Fell. 20 West of D. H. V. 5 1/8 stk
His B.T. viz: Pinc stp 36 N 45 W. 02
W.P. stp 24 N 70 W. 17 1/2 Set new Cedar
stk. N.T.C. 0129 = 0° 44' C.V. 0° 56' E

37 Miles

July 10th
 Wednesday, March 31, 1937

90th Day—275 Days to Follow

Woodboro Unit, Continued

North from foregoing $\frac{1}{8}$ stk. Mag Var
 $0^{\circ}56' E$ Average $0^{\circ}40' E$
 6.50 Enter sup 8.59 Leave
 20.07 Fell 19 lks East. Iron pipe
 in old E. & W. Road 14 bot B, B14 B.T. gone
 N.T.C. 0094 = $0^{\circ}32' C.V. 1^{\circ}12' E$
 Set Official corner, brass cap stamped

North from foregoing $\frac{1}{4}$ stk. Mag. Var
 $1^{\circ}15' E$, to follow Smiths ran
 4.91 Enter sup, 7.58 Leave
 18.78 Steigward E. & W.
 20.00

31 Miles

July 12th
 Thursday, April 1, 1937

91st Day—274 Days to Follow

Woodboro Unit, Continued

33.22 Steigward E & W.
 34.53 " " S.E. & N.
 35.44 Same Rd S.W. & N.E.
 40.02 Fell 48 West of Orig Cor
 " " 11, 12, 13, 14. Identified
 by stp. of Orig. B.T. viz
 Y.P. 14 N. 18 W. 27. W.P. 18 N. 76 E. 49
 Remarkd Y.P. 18 N. 18 W. 27 O.B.T.
 Set Official iron pipe, brass cap
 stamped. Nothing here for B.T.s.
 Nat Tang Corr. 0119-41' C.V. $0^{\circ}34' E$

East from foregoing Sec. Cor.
 Mag Var $0^{\circ}15' W$.
 2.44 Rd S.W. N.E.
 10.00 Hay field south wedge
 15.00 Leave "
 28 Miles

Friday, April 2, 1937

92nd Day - 273 Days to Follow

Woodboro Unit Continued

Bot. Sec. 12813

26.33 Enter sup. 30.11 Leave

33.18 " " 34.24 "

39.79 Fall .55 lks North of

Orig Govt. 1/4 stk. Identified
by 2" iron rd @ steps of Orig
B.T. viz: W.P. 10 N 37 E. 20.

W.P. stp 5.17. W. 10.

Set official steel stks, brass cap
stamped it.N.T.C. 0138 = $0^{\circ}47'$ C.V. $1^{\circ}02'W$.Nothing here for B.T.²East from foregoing 1/4 stk $4^{\circ}40'W$.
Var to follow old ran.

2.93 to hub for Triangulation

Base 1.30 lat. $84^{\circ}52' - 84^{\circ}52'W$ $169^{\circ}44'$. Average $84^{\circ}52' + 91^{\circ}00' =$ $174^{\circ}52'$

3.16 to West shore of Washburn Lake

Saturday, April 3, 1937

93rd Day - 272 Days to Follow

Woodboro Unit Continued

 $179^{\circ}60' - 174^{\circ}52' = 5^{\circ}08'$

Cot. 11.1316 x 1.30 = 14.471 + 2.93 =

17.40 from 1/4 stk to hub on East
shore of Washburn Lake

17.94 Road N & S. (Toward)

19.71.6 Fall 1.03 South of B.F. Dorrs

1/8 stk now a piece of iron
rail in fence line. Dorrs B.T. gone
from field lying along fenceNot Tang. $0522 = 2^{\circ}59'$ C.V. $1^{\circ}41'W$.East from foregoing 1/8 stk Mag Var $0^{\circ}00'$

9.40 Fence N & S. 13.06 Enter sup

16.75 straight N & S. E.

19.79 Fall $47\frac{1}{2}$ North of Sec. Cor12, 13, 7 & 18 Identified by old
stake & stubs of B.T.² viz:Tand 10 5.42 $1/2$ E. 144 Turn 10 N $84^{\circ}E$. 1.65N.T.C. 0240 = $1^{\circ}22'$ C.V. $1^{\circ}22'W$.

Sunday, April 4, 1937

94th Day—271 Days to Follow

17.40 Set N.C. 903 N. of ran
Oak stks. Marked B.T.'s

N.P. 8 N 48 W .22

N.P. 7 N 84 W .26

3.08 Set N.C. on West shore
of Washburn Lake. Private.

.16 N. Nothing for B.T's

28 Miles

Monday, April 5, 1937

95th Day—270 Days to Follow

Woodburn Unit. *Continued*

Setting Corners

Between Secs 12 & 13

19.89 1/2 Set West 1/2 stks. 27 1/2 S. of ran
Found iron rail. Old B.F. W.P. 24 S. 5 W. 25 3/4
W.P. 16 S. 34 E. 72. Y.P. 5 S 53 E. 20 1/2. New. 8 1/2 Oak 4 S. 37 E. 09

Between Secs 13 & 14

20.01 Set North 1/2 stks. 24 E. of ran

Found old pine stks. Old B.F. W.P. 30 N 2 W. 10

New. Blk Oak 3 S. 35 E. 0 1/2. Set New Oak stks

North & South 1/4 Line. Sec. 23-36-7

23.867 Set North 1/2 stks. 702 East of ran
Found B.F. Dorr's B.T. W.P. 13 S 31 W 16 1/2 stp.
New Red Oak 6 N 69 E. 26 3/4. Set Tan stks

At ctr of Sec 23, 36-7 Set cedar
stks 2rds North & 2rds South.

Between Secs 26 & 27 Tan stks

20.162 Set South 1/2 stks 56 1/2 W. of ran

W.P. stp 10 S. 75 E. 33. Asp 5 N 10 W. 15

July 14th
 Tuesday, April 6, 1937

96th Day—269 Days to Follow

Woodbara Unit Continued

Setting Corners

Between Secs 23 & 26

20.84 Set E $\frac{1}{8}$ stk. 32 $\frac{1}{4}$ North of ran.

Tam stk. Marked B.T. Spr. 2 $\frac{1}{2}$ 3.65 E. 18

Set East $\frac{1}{8}$ stk bet. Secs. 29 & 32 @

19.876 @ 3.00 North of ran.

Tam stk. sets on N. side of track.

Track .36 South $\frac{1}{2}$

6 Corners. 2 line post.

49 Miles

July 15th
 Wednesday, April 7, 1937

97th Day—268 Days to Follow

Woodbara Unit Continued

On the Range Line bet. Ranges 7 & 8

Township 36 North Q. 1st Sec. C.

12, 13, 7, & 18 (See my notes of July

13th North on ran. Mag. Var. 2° 10' E.

and along old fence line

9.15 Fence E. 10.52 Leave sup

20.07 Fence E & W.

20.26 1 N & S E

22.44 Steghard. NE. SW.

35.39 Fence E.

40.09 Fall .02 East of Orig. Govt. ^{at 7.8.12}

1/4 stk. Ident. fixed by old stk

@ stool of Orig. B.T. run. Mpl. 10 5.31 W.

Found point of Corrs off stk.
 .38 Set official steel post, stamped

brass cap. Nothing here for B.T's.

20.04 $\frac{1}{2}$ Set South $\frac{1}{8}$. 01 West of ran.

Tam stk. Aspirin 14 N 68 W. 24

July 15th

Thursday, April 8, 1937

98th Day—267 Days to Follow

Woodboro Unit. Continued

North from foregoing $\frac{1}{4}$ stk.Mag. Var $2^{\circ}-10'$ E.

18.50 Old R.R. Grade NW & S.E.

19.85 Fence NW & S.E.

29.55 Old sleigh rd NE. S.W.

36.00 follow old Grade

39.84 Fence N.W. - S.E.

40.06 Fall .26 East of Orig. Gout

Corner 1, 6, 7, 12, Identified

by stp of Orig. B.T. viz; W.P. 12

S. 16 E. 25, Tam. Gate

Set Official Corner stamped

cap. Identified this corner 1 month

ago also see Raulovius survey.

N.T.C. 0065 = $0^{\circ}-22'$ C.V. $2^{\circ}-32'$ E20.03 Set $\frac{1}{8}$ stk. 13 lks West of ran.

Oak stk. B.T. Blk Oak 4" N 48 W. 13.

32 Miles

July 16th

Friday, April 9, 1937

99th Day—266 Days to Follow

Woodboro Unit. Continued

At 1, 6, 7, 12 See foregoing page

North on ran. Mag. Var $2^{\circ}-32'$ E.

.13 Old R.R. Grade E & W

4.45 Entor sup. 7.67 Leave sup.

12.11 Old R.R. Grade S.E. - N.W.

15.66 Same R.R. Grade S.W. N.E.

35.80 Fence N.E. & S.W.

38.16 Old R.R. Grade E & W.

40.11 Fall .25 West of Orig

Gout $\frac{1}{4}$ stk. bet Secs 1 & 6Identified by stps of Orig B.T.^s

viz; W.P. stp 9 S. 52 E. 14 W.P. 14 S. 79 W.

.38 Set Official Corner brass

cap stamped it.

B.T.^s Blk Oak 3 $\frac{1}{2}$ " 5.39 E. 274

Blk Oak 4" 5.17 E. 316

20.05 $\frac{1}{2}$ Set $\frac{1}{8}$ stk. 1275 E. of ran. Oak stk.Oppin 6 S. 34 W. 2434 W.P. stp 16 N. 39 W. 21 $\frac{1}{2}$ Found Dorris B.T.

W.P. stp 20 S. 62 E. 28

N.T.C. 00635 = 0 $^{\circ}$ -22' C.V. 2 $^{\circ}$ -10' E

July 16th 26 Miles
 Saturday, April 10, 1937

Woodboro Unit Continued.
 100th Day—265 Days to Follow

North from foregoing $\frac{1}{4}$ stk Mag Var

B²45 E

11.92 Old rd. S.E. & N.W. 14.48 Same SW-N.E.

25.00 Evening 16th 26 Miles

JULY 17th 1937

Average B²00 E

41.48 Log Rd. S.E. - N.W

52.42 Fall 1.08 West. 1, 6, 31, 36

See 37-7 Notes for identification

Nat Tang Corr. 0206 - 1st 11 C.V. 1st 49 E

42.25 : 52.42 :: 20.00 : x = 24.828

= 52.42 = 27.592 North $\frac{1}{2}$

24.828 Set North $\frac{1}{8}$ stk - 511 East
 of ran. Oak stk

Red Oak 3" 558 E. 12

" " 3" 180 $\frac{1}{2}$ E. 16 $\frac{1}{2}$

27 Miles

July 16th 1937
 See 23-38-8
 Englewood
 Jones

July 19th
 Sunday, April 11, 1937

Woodboro Unit. 36-7
 101st Day—264 Days to Follow

At the Sec Cor. 11, 12, 13, 14 See Tang 91

North on ran. Mag. Var. 1st 10' E

8.10 Old Rd NW & S.E.

16.60 " " S.E. - N.W

19.70 $\frac{1}{2}$ Fall 169 East of old scribed

$\frac{1}{8}$ stk. N.T.C. = 0350 - 2nd 00 C.V. 3rd 10' E

in little round marsh. Set now
 oak stk.

North from foregoing $\frac{1}{8}$ stk B²45 E

2.60 Leave sup. 3.45 Old R.R. Grade S.W. N.E

5.94 Old R.R. Grade S.E. - N.W.

9.87 Same " " "

14.76 Town Rd S.W. N.E.

19.83 Fall 18116 E old scribed

$\frac{1}{4}$ stk. N.T.C. 0090 - 0'31 C.V. 3rd 16' E

Set Official Corner. brass cap stpod

B.T. Bk Oak 3 S.39 E. 38 $\frac{1}{2}$ Bk Oak 4' N84 E .17

34. To $\frac{1}{2}$ find 11, 12, 13, 14 1500 Set a line post on N side of Road
 15 $\frac{1}{2}$ West of random

102

July 19th
Monday, April 12, 1937

102nd Day—263 Days to Follow

Woodboro Unit, Continued 36-7

North from foregoing $\frac{1}{4}$ stk. Maj.

W.P. 32.55 E. 12.10 Old Logging rd. N.N.S.E.

13.67 Old R.R. Gt. E.S.W.

20.00 chs. Evening July 19th 34 MJuly 20th 1937

40.14 Fell 1.72 West of Sec 2 Cir.

1, 2, 11, 12 Identified by steps
of Orig. B.T.^s W.P. 20 N 4 W .137

W.P. 18 S. 27 E. .166

W.P. 18 S. 11 W. .17 (See Dorris Notes)

N.T.C. = 0428 = 2° 27 C.V. 1.28 E.

Set Official brass cap stamped.

20.07 Set N. $\frac{1}{8}$ stk 86 East, Oak stk

W.P. stp 24 N 48 E 32

W.P. stp 14 N 24 E .137

103

July 20th
Tuesday, April 13, 1937

103rd Day—262 Days to Follow

Woodboro Unit, Continued

Went to $\frac{1}{4}$ stk. bet Secs 2 & 11Identified by Orig. B.T.^s Tam 18S. 80 E. 15. Tam 12 N. 28 W. 20 $\frac{1}{2}$

(Steps) S. E. one mark is plain

Set Official, carver's stamped
brass capEast from foregoing $\frac{1}{4}$ stk. M.V. 0° 50'

3.40 hub for Triangulation

400 to pond Base T. 25

73° 34' - 73° 34' + 90° 00' = 163° 34'

180° 00' = 16° 26' Cot. 3.39042 x 1.25 =

4.238 + 3.40 = 7.638 to hub on

East bank of pond July 21st 1937

8.80 Leave sup.

12.44 Enter " 13.60 Leave

16.08 hub for Triangulation across Lake

16.40 to Lake Base 1.30'

70° 30' - 144° 00' - 70° 30' + 90° 00' 160° 30' - 179° 60'

July 21st

Wednesday, April 14, 1937

104th Day—261 Days to Follow

Woodboro Unit Continued

= 19°30 Cot. 2.8239 X 1.30 = 3.671

19.756 to hub on East Side of lake

38.80 Intersect Raw Sec. Line

40.43 Fall 57 South of Sec. Cor

1, 2, 11, 12 B.T.S. ³ 5.79 E. 117 1/2
⁴ 5.32 E. 271

N.T.C. 0141 = 0°48 C.V. 1°38' E

20.21 1/2 Set E. 1/8 stk 28 1/2 N. of raw
oaks stk W.P. 14 N 76 W. 68.

W.P. 10 N 76 W. 37

16:08 1/2 Set M.C. on West shore of

Lake. 226 Oaks stk. No B.T.S. near

33 Mill

July 22nd

Thursday, April 15, 1937

105th Day—260 Days to Follow

Woodboro Unit. Continued

Went from 1/4 stk bet. Secs 2 & 11

Mag Var. 1°-10' E.

3.58 Enter sup. 4.97 1/2 Town Road N.W. S.E

5.12 Leave Rd. 6:27 Leave sup

6:65 old Rd S.E. - N.W. 17.40 Enter sup

19.00 Leave

26.717 hub for Triangulation

27.45 Pond. Base 1.50

78°35 1/2 145°12' - 72°36

72°36 + 90°00 = 162°36' - 179°60 = 17°24

Cot. 3.19100 X 1.50 = 4.786

31.503 Over pond.

(See July 23rd)

40.00 @ Left it no corner found

Crossed North bet Secs. 2 & 3

Found Orig Cont 1/4 stk bet 2 & 3

Found Darrs old stk & steps of

Orig. B.T.S. viz: Hens 6 N 22 W. 22 ^{Boxing}

Rich 10 S. 51 E. 7 (badly rotted ^{Pond})

July 22nd
Friday, April 16, 1937

106th Day—259 Days to Follow

Woodboro Unit Continued

Set official corner, stamped cap
29 Miles

JULY 23rd 1937

South from foregoing $\frac{1}{4}$ stk Mag.
Var $0^{\circ}59'E$. 10.00 $2^{\circ}00'E$

1.70 Enter sup. 10.00 Slight rd S.E.-N.W.

11.57 Slight rd E & W.

14.61 Creaks West. 14.71 Leave Creak

16.00 Leave sup.

20.04 Fell $05\frac{1}{2}$ East of B.F. DUBBS,
 $\frac{1}{8}$ stk. Found point of his old stk &
stop of B.T. Boxing plain viz. W.P. 20 S $43\frac{1}{2}$ W
28 kts. Set Tam stk. Marked B.T.^s

W.P. 9" S 27 W. 45 W.P. 6" N 3 E. 166

W.P. 5' N 64 E. 23

N.T.C. 0027

July 23rd
Saturday, April 17, 1937

107th Day—258 Days to Follow

Woodboro Unit Continued

South from foregoing $\frac{1}{8}$ stk.

Mag. Var. $1^{\circ}59'$ (Transited into true

Line) 5.79 Old R.R. Rd. N.W. S.E. 5.89 Leave

8.76 " " S.W. N.E. 8.89 Leave

20.04. Set a hub & found remains

of one hamlock. B.T. viz. Ham 7

5.65 E. 20

Set Official Cor. stamped cap ^{2,3,10,11}

Nothing here for B.T.^s

Carried my Sec. Line bet Secs 2 & 3

on south thru Cor. 2, 3, 10, 11

and brought forward my random
bet 2 & 11 (See July 22) which would

be now 41.31 Fell 8.19 South of
Sec 2, 3, 10, 11

N.T.C. 19586 = $11^{\circ}05'$ C.V. $9^{\circ}55'$ W.

Bot. Sec. 2 & 11

20.65 $\frac{1}{2}$ Set W $\frac{1}{8}$ stk 4.09 $\frac{1}{2}$ N. of ran

W.P. stk W.P. 30 N 1 E. 10

33 Miles

July 24th
 Sunday, April 18, 1937

108th Day—257 Days to Follow

Woodboro Unit.

Continued.

Summit cuts knee

At 1/4 stke bot Secs 2 & 3 (July 22nd)

Run East Mag Var 5°00 W.

5.31 Enter sup. 12.15 Leave 12.30 old grade

NW-S.E. 15.11 Town Rd N & S.

20.79 1/2 No 1/8 stke

22.53 Enter sup N & S. 26.55 Slough.

27.50 Leave Slough 36.57 Leave sup

41.59 Set hub & left it.

Continued on Page 140

Went back to foraging 1/4 stke and
 run North on Truss Line.

1.692 Set hub for Triangulation
 across lake

Monday, April 19, 1937

109th Day—256 Days to Follow

1.71 Old Grade E & W.

3.16 Lake

Base 1.50. $80^{\circ}36 - 161^{\circ}13 -$

$80^{\circ}36 - 161.912 + 90^{\circ}10 = 170^{\circ}36 -$

$179^{\circ}60 - 9^{\circ}24$ Cot. $6.04057 \times 1.50 =$

$9.06 + 1.692 = 10.752$ to hub on

N. bank of Lake

12.00 Enter Town Road 12.52

ctr curve S.E. @ North

28.21 Old R.R. S.E @ N.W.

38.37 Forks of road

39.46 to Sec 2, 3, 34, 35 in ctr
 of U.S.H. No 8

14.983 Set N 1/8 stke 2nd offset East
 Cedar stke No BT's wear.

50 Miles.

110

Tuesday, April 20, 1937

110th Day—255 Days to Follow

Woodboro Unit 36-7

At the Sec. Cor. 2, 9, 10, 11 (See
July 23rd). Run West on random
Mag. Var. $1^{\circ}00' E$.

14.52 Enter swp.

17.02 old Grade S.W. & N.E.

27.16 Leave swp.

39.915 Fall 81 South of Orig. Goot

1/4 stks bet Secs 3 & 10 Identified

by Dorr's old iron bed stake &

Orig. B.T. viz. W.P. 16 S. 35 E. 07 plain

Both lying down. Marks on it.

W.P. 7 N. 14 W. 12 Marks on it.

N.T.C. 0203 = $1^{\circ}10'$ C.V. $0^{\circ}10' W$.

Set Official corner, stamped cap.

B.T. W.P. 10' East. .053

19.957 Set E. 1/8 stks. 405 Tarn stks

in open marsh

July 26

111

Wednesday, April 21, 1937

111th Day—254 Days to Follow

Woodboro Unit 36-7

West from foregoing 1/4 stks
Mag. Var. $18^{\circ}50' E$. (See Dorr's Notes)

56 old road N.E. & S.W.

15.20 " " SE & N.W.

20.00 Evening of 26th 30 N.T.C.sJuly 27th 1937

41.26 Fall .38 South of 3, 4, 9, 10

N.T.C. 0092 = $0^{\circ}32'$ C.V. = $18^{\circ}18' E$.July 27th 1937

At Sec Cor 3, 4, 9, 10 Identified

by iron pipe for stks & Orig. B.T. viz.

W.P. stp 24 N 31 E. 09 W.P. stp 10

S. 52 E. 30 lks Set Official

corner stamped cap.

20.63 Set W. 1/8 stks. 19 lks N. Oak stks.

B.T. Oak 6" West 358 Sugar 8 S.E. .57

1112 Thursday, ^{July 27th} April 22, 1937

112th Day—253 Days to Follow

Woodboro Unit. Continued

Between Secs 2 & 3.

Set a live stk on North side of
old grade 11.51. North of Sec Cor.
2, 3, 10, 11

Between Secs 2 & 11

Set a live stk on West side of
Town Rd. 6.00 West of 1/4 stk
bet. Secs 2 & 11.

Went to Sec. Cor. 3, 4, 9, 10 &
run South Mag Var $1^{\circ}05' E$.

10.40 old rd E & W. 10.63. Fort N W & S. E

21.39 old grade E & W.

27.26 & left it. 38 Miles

(See July 28th 29th) 1113

July 28th
Friday, April 23, 1937

113th Day—252 Days to Follow

Woodboro Unit 36.7

Went to 1/4 stk bet. Secs 3 & 10
(See July 26th) Run South and ran. Mag Var
 $1^{\circ}15' E$

9.60 old rd E & W. 9.50 Smith E & W. Run
20.07. Fall. 25. West of B.T. Durrs 1/2 stk
Identified by this stp. viz. Pine 26 N 22 E. 18.
Set new stk.

B.T. Btk 3 1/2 5.46 W. 05 1/2. Remarkd Durrs B.T.

Nat Tang Corr. 01245-0245 C.V. $1^{\circ}58' E$

South from foraging Mag Var. $1^{\circ}58' E$

19.925 Hit Durrs center. His

stk is gone B.T. stp here viz:

W. P. 24 550 W. 02. Found root of stp notched

Set new oak stk

B.T.s Aspiv 6. 556 E. 205

Aspiv 7. 511 W. 38. Piece of stove pipe
around this (old)

114

Saturday, April 24, 1937

114th Day—251 Days to Follow

Woodboro Unit. Continued

West from Darr's ctr Mag. Var $0^{\circ}00'$ 19.77 Fell $10\frac{1}{2}$ North of Darr's $\frac{1}{8}$ stke. Identified by his B.T.

It is down marks plain. viz

Sugar N $70\frac{1}{2}$ E. 31.N.T.C. Corr. 0053 = $0^{\circ}18'$ C.V. $0^{\circ}18'$ E.Set Ash stake B.T. Soft Mpl 11 N $17\frac{1}{2}$ E. 53 $\frac{1}{2}$

Horn 14 N 86 E. 87

West from foregoing $\frac{1}{8}$ stke.Mag Var $0^{\circ}18'$ E.

16.28 Old Rd N.E. & S.W.

19.775 Hit Orig Govt $\frac{1}{4}$ stke

bet Sec 9 & 10 Found old post

lying on ground

Found remains of Orig B.T. viz

FIR 6 N 87 E. 20' Found an old
boxing on a Soft Mpl down.

Followed blazings all the way

115

Sunday, April 25, 1937

115th Day—250 Days to Follow

Woodboro Unit Continued

Set Official corner stamped

cap

29 Miles

Marked B.T. for $\frac{1}{4}$ N.P. str 24' N. 11 W. 37JULY 29th 1937As from July 27th (random bet

Secs 9 & 10) 27.36 fell. 64

West of Orig Govt $\frac{1}{4}$ bet Secs9 & 10 N.T.C. 0234 = $1^{\circ}20'$ C.V. $2^{\circ}25'$ E13.68 Set N $\frac{1}{8}$ stke 32 E. of raw. Oak stke

B.T. Blk Oak 8 N 6 E. 09 Blk Oak 55.80 E. 26

West from foregoing $\frac{1}{4}$ stke Mag. Var. $6^{\circ}39'$ E. 17.80 Smith's N 8.5 W

38.10 Fell. 486 N. ctr of Sec 9 (Darrs

(See Jan 28th p. 17) Iron PipeN.T.C. 0128 = $0^{\circ}44'$ C.V. $7^{\circ}13'$ E.19.05 Set E $\frac{1}{8}$ stke. 243 S. of raw. Oak stkeMpl 16' N $1\frac{1}{2}$ W. 88 (Darrs) Horn 14 N 56 E. 33 found his
Point of stke

Monday, April 26, 1937

116th Day—249 Days to Follow

Woodboro Unit. *Continued.* 36-7

Went to Sec Cor 8, 9, 16, 17 36-7
Identified by old stakes @ B.T. stub
viz. V.P. 17 S. 10 E. 38. (Orig.)

Set official corner, stamped cap.

Set Official Corner for 1/4 stk
bet. Sec 8 & 17. See my notes
Fault survey.

Set Official Corner 7, 8, 17, 18
stamped cap. See my notes Fault
survey.

46 Miles

Tuesday, April 27, 1937

117th Day—248 Days to Follow

Woodboro Unit

Went to N 1/8 stk on N. & S. 1/4 Lines
of Sec 9-36-7 Found my iron
pipe offset 2rds west @ New St. viz.
Blk Oak 8 N 38 W. 832 @ set hub
in new rd. Transited in bet
foregoing 1/8 stk @ ctr of Sec 9 prolong'd
line South Mag Var: 0°-00'
6.69 old R.R. Grade E 8 W.
12.35 " " " N.W. & S.E.

12.479 to hub for Triangulation
of Hancock Lake

12.75 to Lake shore

Base 2.00.

M.C. on N shore Hancock Lake
@ 12.479, Red Oak site
R.O. 6 N 72 E. 385
M. Con S. shore cedar
site @ 28.274. Blk oak
S 6 W. 99 Blk 6 S 6 W. 34

82°-47' - 165°-34' - 82°-46 1/2' - 165°-34'

82°-47' + 90° = 172°-47' - 179°-60' = 7°-13'

Calc. 7.89734 = 15.795 + 12.479 - 28.274

31.41 New Rd S.E. & W.

44.10 Enter swamp

July 30th
 Wednesday, April 28, 1937

118th Day—247 Days to Follow

Woodboro Unit Cont.

46.13 Hit Orig $\frac{1}{4}$ stk bet Seas
 98.16 Identified by old stk
 @ Cont B.T. $\frac{1}{2}$ Tam 6 N 10 W 25 stub
 Tam 6 S 30 E 30 stp,

South from foregoing $\frac{1}{4}$ stk Mag Var
 1° 45' E 6.33 Leave swp. 9.34
 intersect road 9.90 d of road South
 @ N. E. 13.00 Leave 25.58 Fence
 E @ W. 25.69 Farm Rd E. @ W
 34.81 Fall 23 West of Dorris
 ch of Sec 16 Found Dorris B.T.,
 W.P. 22 S 31 $\frac{3}{4}$ W 16 stub.
 W.P. 12 N 37 W 17 (pulled out)
 N.T.C. 0066

17.40 $\frac{1}{2}$ Set $\frac{1}{8}$ stk 11 $\frac{1}{2}$ E. W.P. stk.

37 miles

July 31st
 Thursday, April 29, 1937

119th Day—246 Days to Follow

Mr Richard Sauman

Sec. 3: 38-6 Plat of Hazelhurst,
 1329.5
 (See Page 82) 1326.5
 3.0 = 3.0
 64 Miles

Brown Bros

AUG 30th 1937 (Aug 2nd)

On Aug 2nd found Orig Iron S.W.
 Corner of Platted Lot 7 (Boam Lake
 Add. also S.W. Corner - Platted Lot
 8 Boam Lake Add. Set S.E. Cor
 platted Lot tangent with foregoing
 Measured southerly along Thayer
 street 260'
 Found iron S.E. Platted corner
 Platted Lot 1 (Replat Mill Lot E)
 (Misses Donaldson) Transited in
 & searched for iron S.E. Cor Mill Lot E
 gone so reestablished on Westerly Line
 of Thayer St. Carried South boundary

Friday Aug 6th Everett Dunn
Sunday, May 2, 1937 started

122nd Day - 243 Days to Follow
Woodboro Unit 36-7

As from Page 118 and at Dorris
ctr of Sec 16 South on random

Mag Var. $1^{\circ}45' E$. (Due to stump fence
carried same random on south

14.75 Leave field 14.92 Enter swp

16.42 Leave 35.06 old road E&W

45.47 Set a Temp ^{our} 52.99 East of
3^d P. 123 random. Could find no identification

Went back to ctr of Sec 16 & run

East Mag Var $5^{\circ}34' E$, 65 Miles

11.68 Old rd N&S.

23.16 Sleigh rd NW. N.E

23.48 N.W. N.E 25.95 sleigh rd

S.W. N.E. 28.03 old log rd N&S

28.54 Enter Tam swp N & S

40.39 Fall 1.59 South of Orig

Cont $\frac{1}{4}$ stick bot 15 & 16
Identified by Orig B.T. down

Sat Aug 7th

Monday, May 3, 1937

123rd Day - 242 Days to Follow

Woodboro Unit cont.

W.P. 7 N 21 W. 17. Set official
corner at foot 36 Pine stub.

Notch also in one root of it.
Door put it here.

Not Tang Corr., 0393 = $2^{\circ}45'$. C.V. $7^{\circ}49' E$

20.19 $\frac{1}{2}$ set E. $\frac{1}{8}$ stick to 79 $\frac{1}{2}$ N. of ranv.
Pine stick W.P. stub 20" N 82 E. .307

Y.P. stub 20" N 30 $\frac{1}{2}$ E. .78

33 Miles

Aug 7th 5 mi to cut in log. to Dorris shield

123

124

Mon. Aug 9th
Tuesday, May 4, 1937

124th Day—241 Days to Follow

Woodboro Unit 36-7

At the Soc Cor 15, 16, 21, 22

Set official Cor. Stamped cap

Identified by steps of Orig B.T.

markus plain viz: W.P. 15 N8W: 21

W.P. 15 S. 35 E. 48. Nothing here far 5'

Run West Mag Var $0^{\circ}25'W$.

1369 Enter spr. swp South

1543 Leave " "

1863 Enter swp.

1979 Fall 23 1/2 North of B.F. Dorrs

1/8 stk Found his old stk. Identified

also his B.T. Tam 12 S 52 1/2 W. 53

Set now 4" x 4" tam stk

Marked now B.T.s viz: Tam 2 1/2 N 62 E 18

Tam 2 1/2 S. 49 E. 87

West from foregoing 1/8 stk Mag. Var.
 $0^{\circ}15' E$.

125

Mon. Aug 9th
Wednesday, May 5, 1937

125th Day—240 Days to Follow

Woodboro Unit Cor. 36-7

1.17 Leave swp.

5.62 Pathole swp. 8.00 Leave.

9.10 old rd N&S.

19.80 Fall. 05 South of Orig Gov't

1/4 stk. Found Dorrs old stake lying
on ground & steps of Orig B.T.s

nearly gone viz: Hem 9 N 58 E. 50

Birch 10 S 75 W. 25. Set Official

Corner stamped cap. N.T.C. 0025

Nothing for B.T.s

Brought up my N&S ran 1/4 line

(See Page 122 45.41 1/2 Fall. 34)

West of foregoing Orig. 1/4 stk

(N.T.C. 00748 - $0^{\circ}26'$ C.V. 2 1/2 E)22.70 1/4 set 5 1/8 stk .17 East of ran
Cedar stk B.T. Spr 10 N 76 E .88

19.70 1/2 Tam 12 S 52 1/2 W. 17

N.T.C. 01162 - $0^{\circ}40'$
C.V. $0^{\circ}15' E$

126 continued ~~Mon Aug 5th~~
Thursday, May 6, 1937

126th Day—239 Days to Follow

Woodboro Unit. 36-7

West from foregoing 1/4 str.

Mag Var. $7^{\circ}30' E$

1.85 Old Grade N & S. 26.87 hwb.

27.12 Old road N & S. 4.3 miles

32.57 Pathole sup.

35.15 Leave " "

40.00 @ Left it

Tues. Aug 10th

Friday, May 7, 1937

127th Day—239 Days to Follow

Woodboro Unit

36-7

Went to Sec. Cor 20, 21, 28, 29

Identified by iron bar for corner

Road runs North & West from

this corner. D.H.V.'s B.T. Birch 10

5.59 1/2 E. 43 1/2 (down) Gout B.T.'s gone

Chiseled + on stone 3' x 3' N 13 1/2 E. 0.82

Found roots of Gout B.T. viz:

Birch 7-5.43 E. 16 North from

foregoing Sec Cor. Mag Var. $0^{\circ}30' E$

16.12 Leave old road. 35.50

Enter @ follow it on North

40.18 1/2 Fall. 22 E. of 1/4 bet Secs

20 @ 21. Identified by

old str. @ Dorris B.T.'s steps viz:

Pine 18 5.8 1/2 W. 37 Pine 24 N. 4 W. 25 1/2

Set Official corner. stamped it.

N.T.C. 00547 - $0^{\circ}19'$ C.V. $0^{\circ}49' E$

Set flag into true line South

Set Official Cor. stamped it.

128

Tras Aug 10th
 Saturday, May 8, 1937
 128th Day—237 Days to Follow

and prolonged Sec Line North
 as Dorr had set this 1/4 cor.
 midway @ on Line bet Sec. Cor
 18.00 Pat hole marsh 18.52 Leave
 21.51 Sup E & W
 23.51 Leave

35.96 Intersect ran. from S. 1/4 37th
 Sec 16 @ Talley 8 exactly

37.97 Smith ran.

40.22 Hub 42 Miles

40.25 Set corner 16, 17, 20, 21

Found stp of Birch 10 N 78 E 23
 Asp 9 S. 75 E, 23 Found the
 stp. Both nearly gone. Stamped
 cap of Official corner

20.09 1/4 Set S 1/2 stk .11 lks W. of ran.

W.P. stk. B.T. Blue Rock 4x5'S 83E. 163

20.12 1/2 Set N 1/2 stk on ran O.K. B.T. J.P. 7.5, 57 W. 292

129

Aug 11th
 Sunday, May 9, 1937

129th Day—236 Days to Follow

Woodboro Unit

35-7

Els. from Page 126 the dist.
 from S. 1/4 stk of Sec. 16 to
 Section Cor. 16, 17, 20, 21 is
 39.498 Dept would be 4.29
 South of foregoing Sec. Cor
 N.T.C. - .1092 - 6° 14' C.V. 1° 16' E

36 Miles
 19.749 Set W. 1/2 stk 2.14 1/2 North
 of ran.

Cedar stk B.T. Red Oak 6 5.50 W. 56

Aug 11th
 Rain

130

Monday, May 10, 1937

130th Day - 235 Days to Follow

Woodboro Unit 36.7

At Sec Cor. 16, 17, 20, 21. North on
random Mag Var $1^{\circ}35' E$

11.09 Ctr of Town Rd E & W 11.26 Leave

13.67 Fence S.E. & N.W.

28.23 Old grade E & W.

28.44 Enter spr & Tam sup.

35.64 Leave sup.

36.02 Old grade N.W. & S.E.

40.407 Fall 1.04 East of Orig. Cor

 $\frac{1}{4}$ stk Identified by stpof Orig. B.T. viz. N.P. 12 N. $46^{\circ}25'$
Galt. 6 S. 38 W. 20Found point of old stk. Boxing
plain. Set Official Corner stamped it $\frac{1}{4}$ bet 16, 17. Nothing here for B.T.N.T.C. .0257 - $1^{\circ}28'$ C.V. $3^{\circ}03' E$ 20.204 Set $\frac{1}{4}$ stk 52 West of raw.Cedar stk B.T. 81 yds Rcks $18 \times 20'$ N. $1 E$. 09 W
 $24 \times 24'$ S. 21 W. 38 W.Aug 12th

Tuesday, May 11, 1937

131st Day - 234 Days to Follow

Woodboro Unit 36.7

West from foregoing $\frac{1}{4}$ stk Mag
Var. $1^{\circ}25' E$.

4.67 Old Grade S.E. & N.W.

14.38 " " " "

15.82 Open marsh

20.26 Leave " "

31.41 Ctr of Town Rd. S.E. & N.W.

31.60 Leave " "

32.24 Ctr of old road " "

35.64 Rice R. S.W. 36.14 Leave 36.51 Rice River.

36.96 Leave 37.92 Leave Creek bottom

40.48 Enter crack bottom 41.48 Rice River. 41.63

Leave it 42.00 Rice R. 43.24 Leave 44.53 Leave

bottom 48.36 Rice R. S.W. 49.00 Leave it

51.76 Rice River N.W. 55.00 Leave it 59.86 Leave
Creek bottom.60.00 Evening of Aug 12th 36 MilesAug 13th 1937

73.00 Enter sup 75.30 Rice River S.W.

76.00 Leave Rice River 79.40 Leave bottom

80.20 $\frac{1}{2}$ Fall 78 North of $\frac{1}{4}$ bet Sec

17 & 18. Identified by stps

W.P. 7 N. $37^{\circ} E$. 142 Y.P. 16 S. $46^{\circ} \frac{1}{2} W$. 15 $\frac{3}{4}$

Found point of old stk

Set Official Corner

132

Aug 13th
Wednesday, May 12, 1937

132nd Day—233 Days to Follow

Woodboro Unit 36-7 Contin.

E & W 1/4 Line Sec 17

N.T.C. .00972 -0°33 C.V. 2°00' E

South from 1/4 stk 17 & 18 Mag Var
3°00' E.

6.84 Swp or River bottom

8.59 N. bank of Rice River SW. 70 Miles

9.64 Leave " "

10.00

Evening 13thAUG. 14th 1937

17.39 Leave swp.

38.74 Fall 1/2 E. of Orig Gout.

Cor. 17, 18, 19, 20 Identified by

stps. of Orig B.T.S 1/2 Y.P. 5 N 28 W. 17thY.P. 12 N 50 E. 09^{ok} Y.P. 15 S. 79 E. 21 OK

Birch 8 S. 51 W. 06. (All gone but roots)

N.T.C. .00309 -0°10' C.V. 2°50' E.

Set Official Corner stamped out

133

Aug 14th
Thursday, May 13, 1937

133rd Day—232 Days to Follow

Woodboro Unit 36-7

West from foregoing Sec. Cor. 38M.

Mag Var. 4°00' E

5.41 Enter cedar swp.

14.84 E. bank of Rice River

15.57 W. bank " " "

22.39 New Logging Rd N & S

28.00 Leave cedar swp

28.20 New Logging rd N & S

32.31 Enter swp. 36.32 Leave

40.00 Old Eagle River, Merrill rd

134

Mon Aug 16th
Friday, May 14, 1937

134th Day—231 Days to Follow

Sec 16 - 38 - 8

W.G. Gunderman

Went to D.H.V's $\frac{1}{8}$ stk. North of
ctr of Sec. 21-38-8. Identified

by his old stk & B.T. viz:

Y.P. stp 12 N. $71\frac{1}{2}$ W. $05\frac{1}{2}$ ok.

Measured N. along road

19.41 Checks for S. $\frac{1}{4}$ Cor. of Sec.

16 38-8 Found his B.T.'s for $\frac{1}{4}$ viz

W.P. stp 16 N 33 E. 61

W.P. stp 16 S. 50 W. 56

Buried pine stk. in road & marked

new B.T. viz Red Bldr X on it 36" x 40"

N 30 E. 566

North from foregoing $\frac{1}{4}$ stk.

Mag. Var. 3°-20' E

Mon Aug 16th
Saturday, May 15, 1937

135th Day—230 Days to Follow

Sec 16, 38-8 Continued

W.G. Gunderman

1.10 Ctr of road N & S.W.

19.41 Found B.T.'s $\frac{1}{4}$

22.39 Leave Road

37.67 Hit B.F. Doors ctr. of

Sec. 16 His B.T. viz

W.P. 26 N 83 E. 23 $\frac{1}{2}$ Found
remains of his stk.

Set now oak stk & marked

B.T.'s viz. Blk Oak 4" N 48 W. 254

Blk Oak 4" S 4° W. 415

18.85 $\frac{1}{2}$ Set $\frac{1}{8}$ stk. N. of S $\frac{1}{4}$ stk.

Red granite 4' x 4' x 2' N 25 W. 632

Steel gate post in Cor. N side Road

N 67 E. 309 Oak stk buried in road

136

Aug 16th
 Sunday, May 16, 1937

136th Day—229 Days to Follow

Sec 16—38-8

W.G. Gunderman Continued
 Went to 1/8 East of 5 1/4 stk of
 Sec 16 Identified B.T.
 W.P. 14 S. 31 W. 73. Gate post
 is the corner. Run a division
 Line North 2°-15' E.
 1339 Set a stk on South bank
 of Brown Lake

35 Miles

137

Aug 17th
 Monday, May 17, 1937

137th Day—228 Days to Follow

Woodboro Unit 36-7

Went to Sec. Cor 1, 12, 36-7
 6, 7 36-8 West on random
 Mag Var. 0°-35' W. (See Page 98)
 1.40 Enter sup 8.18 Leave
 9.16 Enter " 13.16 Leave
 14.74 Enter " 16.00 Leave
 39.34 Old R.R. N.E & S.W.
 58.83 Fell. 09 South of Dorrs
 West 1/8 stk bet. 1 & 12 Identified
 by his B.T. W.P. 9 S. 26 E. 23 (down)
 W.P. 13 S. 15 W. 17 (stps)
 N.T.C. 00152 0°-05' c.v. 0°-35' W.
 Set oak stk Marked new B.T. viz
 N.P. stp 20" S 75 E. 53
 W.P. stp 24" N 6 E. 61
 38.213 Set 1/4 stk bet. 1 & 12 ^{Set Official Cor} .058 North of row
 W.P. 20" S. 51 E. 43 25 Miles
 1910.6 Set E. 1/8 .029 N. of row Set pine stk
 Nothing for B.T.

Aug 18th

Tuesday, May 18, 1937

138th Day—227 Days to Follow

Woodboro Unit 36-7

At Sec Cor 1, 2, 11, 12 See page
104 North on ran. Mag Var. 2°35' E

27.47 old grade NW. - S. E

37.16 " " " "

40.01 Fall 69 West of 1/4 bet Secs
1, & 2 Identified by stps of Orig.

Gov't B.T. viz; W.P. 10 N 15 W. 09

W.P. 9 S. 16 E 19

Set official corner stp'd cap.

N.T.G. 01722 = 0°59' C.V. = 1°36' E

B.T. Bl oak 3 1/2 N 54 E .278 N.P. stp 1/6

N 46 E .258 Bl oak 3 S. 27 E. 10 1/2

20.00 Set 1/8 stk, 3 1/2 E. of ran
Oak stk,

W.P. stp 20 S. 6 W. 465

Found Dorr's B.T. W.P. 12 S 31 1/2 E. 16-17 to mine
stp.

Aug 18th

Wednesday, May 19, 1937

139th Day—226 Days to Follow

Woodboro Unit 36-7

North from foregoing 1/4 stk

Mag Var. 2°35' E

0.59 enter swp } Line on east edge.
4.07 Leave }

19.19 Fall 10 East of Dorr's 1/8 stk
Identified by his B.T. viz;

N.P. 16 N 35 W. 11 3/4 Found the

point of his old stk

N.T.C. 0052 = 0°18' C.V. 2°53' E

Set new oak stk

Marked B.T.'s W.P. stp 20" S. 46 W. 15 1/2

W.P. stp 8" S. 51 E. 17 1/4

29 Mile

North from foregoing 1/8 stk Mag. Var
2°53' E 8.31 Enter E. side of it

11.80 Leave 15.38 old grade E & W

20.72 old grade E & W.

29.37 Fall 26 Cor 1, 2, 35, 36

N.T.C.
00885-0050
3°-23' E

140

Aug 19th

Thursday, May 20, 1937

140th Day - 225 Days to Follow

Woodboro Unit 36-7

As from page 108 Continued
 my random $\frac{1}{4}$ Line East
 from 41.59 (Average Var $4^{\circ} 40'$ West
 (East & West $\frac{1}{4}$ Line in Sec. 2
 36-7)

42.43 Enter swp 46.25 Leave

48.92 " " 51.58 Leave

55.00 Lake 5.00 North

64.04 Old Grade E. & W. 64.14 Leave

82.13 Fall .288 South of $\frac{1}{4}$ betSec 1, 8-2 N.T.C. 0035 = $0^{\circ} 12'$ C.V. $4^{\circ} 28' W$

Allen & Dorris Notes Reestablishment

61.86. Set E. $\frac{1}{8}$.216 N. of rav.

Oak stk. Aspin 5 N88E. 075

Rocks around stk. Aspin 6 West. .272

41.59 Set ctr. 145 N. of rav.

Spr 6 stk. W.P. 10 S51E. 157 V.P. stp 10 S. 72 W. 136

141

Aug 19

Friday, May 21, 1937

141st Day - 224 Days to Follow

Woodboro Unit 36-7 Cont.

20.79 $\frac{1}{2}$ Set $\frac{1}{8}$ stk .072 N. of rav

Tan stk N.P. 3 S21W. 323/4

Spr 6 S2W. 443/4

Found Dorris stp nearly gone viz

Pine 12 S. 37 $\frac{1}{2}$ E. 14 $\frac{1}{2}$

30 11/16

Spined

142

Aug 20-21

Saturday, May 22, 1937

142nd Day—223 Days to Follow

Woodboro Unit 36-7

Rain
At the Sec. Cor 11, 12, 13, 14
(See Page 91) West on ran. Mag. Var
AUG 21st 1937

Went to E & W. 1/4 Sec 20-36-7
& set a line stks on E. side
of road 15.30 E. of 1/4 stks bet
Secs 20 & 3

Bet Secs 12 & 13

Put up poster at M.C. on E.
shore of Washburn Lake N. 1/4
East of 1/4 stks

AUG 21st 1937

At the Sec Cor 11, 12, 13, 14 (See P.
91) West on ran. Mag Var 0° 10'
7.65 old grade N.W. - S.E.
12.95 " " NE - S.W.
15.96 " " N.W. - S.E.
19.78 Fall 18 S. of Dorris 1/8 11 & 14

Aug 21st

143

Sunday, May 23, 1937

143rd Day—222 Days to Follow

Woodboro Unit 36-7 Camb

Found remains of Dorris stks &
stps at O.B.T. V12: Cedar 7 West 25 3/4
N.P. 14 N48 E. 14 1/2
N.T.C. 1091 = 0° 31' C.V. 8° 31' West
Set at Cedar stks ^{New} Remarks N.P. stp
& cedar stks O.B.T. 11. P. stks 7-577 E. 42%
West from foregoing 1/8 stks Mag. Var
0° 31' West Var.
1.00 Enter swp 4.00 Creek
runs South 4.45 Leave Creek
6.50 Leave swp
19.86 Fall 123 S. of Orig Govt 1/4
stks bet Secs 11 & 14 Identified
by stp of Orig Town 10 S. 20 W. 10
other gone - some boxing on Town
Set official corner, stamped cap
N.T.C. 00115

144

Monday, May 24, 1937

144th Day—221 Days to Follow

Woodboro Unit 36-7

Set a line stk on West
banks of old road for E. & W.
1/4 Line of Sec 17. See P 131
32.56 West of 1/4 stk. 316
South of rav.

45 Miles

Mon Aug 23rd
Tuesday, May 25, 1937

145th Day—220 Days to Follow

Woodboro Unit 36-7

Go to the 1/4 stk bet Secs 11 & 14
West on rari. Mag Var 8° 23' West
(See Page 143 for identification)
1.60 Enter sup. 5.41 Leave
7.74 Enter in 9.04 Leave N. of Line.
12.90 Path hole sup. 14.37 Leave
20.91 Fall. 225 Dirts 1/3 stk bet

Secs 11 & 14. Found stp. of his
BT 112; W.P. 8 N 30 E. 07 (Roots only)
W.P. 8 S. 60 1/2 E. 22 3/4 (plain) Found
hole of his stk.

N.T.C. 100119 0° 04 C.V. 8° 27' West.
Set oak stk Marked BT 112

W.P. stp 24" N 23 E .287

W.P. stp 10" N 89 E .32

West from foregoing 1/3 stk Mag Var.
8° 27' West.

6.18 Old Grade S.E. & N.W

146

Aug 23rd

Wednesday, May 26, 1937

146th Day—219 Days to Follow

Woodboro Unit 36-7

Continued

18.72 old Grade S.E. & N.W.

20.84 Set. Sec. Cor. 10, 11, 14, 15

Found where Orig. Hem stood

Also 1 Aspirv. Will check this

North O.K. Dorr Total Dist 79.34

Maine 79.333 Set Official Cor Stp'd cap

W.P. stp 15 N 36 E 52

North from foregoing Sec. Cor.

Mag. Var. 0° 30' E 33 Miles

2.88 old Grade S.E. & N.W.

13.65 " " S.E. & N.W.

20.00 " " S.E. & N.W.

AUG 24th 1937

26.90 Pothole sup. 29.40 Leave it

32.59 old S.W. & N.E.

39.586 Fell 1.48 E. of DORR

1/4 stk identified by bus B.T. 5/12

Aug 24

Thursday, May 27, 1937

147th Day—218 Days to Follow

Woodboro Unit Cont. 36-7

N.T.C. 0373 - 2° 08' C.V. 2° 38' E

N.P. 18 S. 34 1/2 E. 14 N.P. 18 N 72 1/2 W. 35 1/2

New B.T. W.P. stp 26 N 7 1/2 E 70

North from a hub 62. ⁴⁰⁻⁹⁰ W. of of ran. N. 1° 00' E

2.00 Old Grade E & W.

15.31 " " S.E. & N.W.

31.12 Intersect my random from East

39.333 Fell 1.82 E. 540 Cor.

2, 3, 10, 11 27 Miles

N.T.C. 0462 - 2° 39' C.V. 3° 29' E

(Computational Aug 25th 1937

Lat. Dept. 79.333 2.163 N.T.C. 0272 - 1° 33' C.V. 2° 03' E

59.459 Set N. 1/8 stk 1.447 West of ran.

Cedar stk R.O. 3' S. 2 E. 37 1/2 R.O. 3 S. 47 E. 23

39.666 Set 1/4 stk 1.07 W. of ran

19.793 Set 5 1/8 stk .74 W. of ran

Cedar stk. W.P. stp 22 N 76 E. 723

W.P. stp 28 N 7 W. 11.

148

Aug 25th

Friday, May 28, 1937

148th Day—217 Days to Follow

Woodboro Unit 36-7

- South from Sec. Cor 10, 11, 14, 15
 (See Page 146) Mag. Var. $0^{\circ}35'W$.
 12.25 Old rd NE & S.W
 21.85 Enter swp.
 25.66 Leave it.
 27.07 Old grade SE & N.W.
 27.30 Enter swp.
 40.00 Could not find 1/4
 42.60 Stream S.E. 42.80 Leave
 55.00 Evening 25 34M.
 AUG 26th 1937
 56.37 Enter swp 60.50 Creek
 61.00 Beaver darn
 62.03 Creek 62.45 Leave
 63.00 Leave Creek bottom
 65.89 Pot hole swp
 67.94 Leave "
 80.00 No Sec Cor & left it

Mountains
a hell hole

149

Aug 26th

Saturday, May 29, 1937

149th Day—216 Days to Follow

Woodboro Unit 36-7

- At the Sec. Cor. 22, 23, 26, 27
 See Page 79. North on random
 Mag. Var. $0^{\circ}40'E$.
 4.67 500 Lino E & W 1
 5.00 Parody 5.78 Leave
 8.83 Leave open swp 33M.
 17.39 Enter pot hole swp
 20.04 Ctr of Fire Lane E & W.

Aug 27th 1937

- 20.13 Leave fire lane
 40.44 Fell. 56 E of 1/4 bet 22 & 23
 Identified Org B.T. swp viz:
 W.P. stp 24 5.77 E. 15 1/2
 W.P. stp 20 N 39 W. 118
 North from foregoing 1/4 str
 Mag. Var. $0^{\circ}40' West$
 35 Old grade NE & S.W.
 10.22 " E & W

Aug 27th

Sunday, May 30, 1937

150th Day - 215 Days to Follow

Woodboro Unit 36-7

Memorial Day

24.53 Fall H² East of Dorris

1/8 stk identified by his B.T.

down viz: Burk W 1/4 N 65 1/2 W

13 3/4 N.T.C. 0171. 0.59 C.V. 0.9 E

Set an oak stk B.T. 8 1/2 0.6"

5.31 W 5.21 v Birk Oak 85 52 W. 59

20.07 Set S. 1/8 stk 78 W.

of raw. Red Oak stk buried

in N. track of Firelane

B.T. Gray Bldr 5' x 4' N. 65 1/2 W

18.

31 Miles

Aug 28th

Monday, May 31, 1937

151st Day - 214 Days to Follow

Woodboro Unit 36-7

At Dorris North 1/8 stk bet Secs

22 & 23 North on approx.

true Sec Line Mag. Var 0° 35' E

2575 old Grade S.W. 8 N.E.

24.31 v Fall .826 East of Sec Cor.

14, 15, 22, 23. Note: I went

East & found Dorris 1/8 & charred

camp line West & set camp Cor. Riv

West from camp. Cor. to Dorris 1/8 & Orig

1/4 stk. Came back & found stps of Dry

B.T. nearly gone viz: 1 P. 9 N 40 W. 12

W.P. 7.5. 26 W. 37 Set official

corner stamped it.

N.T.C. 0339 = 1° 57' C.V. = 2° 32' E

Aug 31st

154

Aug 31st

Thursday, June 3, 1937

154th Day—211 Days to Follow

Woodboro Unit 36-7
continued

Between 15822

Dorris $\frac{1}{8}$ stk. Identified by
his B.T. viz: W.P. 16" S. 17 $\frac{1}{2}$ W. 13
stp. W.P. 16 Northw. 043

Average true Var. 1°19'E 37E

West from foregoing $\frac{1}{8}$ stk

Mag. Var. 1°00'E

1.36 Enter swp

4.131 Hub for Tria. 4.77 to pond.

Base 1440

Average $60^{\circ}37' + 90 = 150^{\circ}37'$ $-179^{\circ}60' = 29^{\circ}23'$ Cot. 1.77592

2.486 over Total 6.617

7.16 Leave swp

20.02 Fell, 03 $\frac{1}{2}$ Northw of OrigCont $\frac{1}{4}$ stk bot 15822

Identified by stp of Orig B.T.

155

Aug 31st

Friday, June 4, 1937

155th Day—210 Days to Follow

Woodboro Unit Cont. 36-7

(tipped over viz; W.P. 10 N. 12 E. 14

Set official corner stamped
cap. Average 1°15'

N.T.C. 0017 - 0°4' C.V. 1°19'E

Marked B.T. W.P. 7 S. 61 E. 333

27 Miles

Sept 1st

Saturday, June 5, 1937

156th Day—209 Days to Follow

Woodboro Unit. 36-7

At 1/4 stk bet Secs. 9 & 16

See Page 118 East on road.

Mag Var 0° 35' E

2.00 Leave swp.

5.58 Ctr. of Town Road S.W. & N.E.

10.68 Old grade N.W. & S.E.

16.64 Stream N.W.

17.27 Leave stream

25.00

Sept 2nd 1937

Continued

22.08 Old grade N.W. - S.E.

39.73 Fall .71 North of Sec Cor.

9, 10, 15, 16. Identified by stp
of Orig. B.T. m; Y.P. 16 S. 62' E. .25

Found where other stand viz; Fir 8 N 180 W

Fir 7 S. 27 W. .20 Mpl. 8 N 64 E. 30

Set official corner. stpd cap.

Sept 2nd

Sunday, June 6, 1937

157th Day—208 Days to Follow

Continued. Woodboro Unit. 36-7

N.T.C. 0178-1° 51' C.V. 0° 26' W

W.P. 4" N 34 E .53

19.86 1/2 Set E 1/8 stk. 35 1/2 South

of road. Oak stk. Sets at north edge
of 4' x 4' Boulder. S.T.

Blk Oak 5 N 78 E .20 Blk Oak 7 S. 18 W. .21

North from foregoing Sec. Cor (9, 10, 15, 16)

Mag Var. 1° 19' E.

25.813 Fall 0.13 East of B.F. Derris

1/8 stk. Identified by his B.T. viz;

Ham. N. 10 W. 03 1/4 lks. Trees 15

down but marks are plain

Set oak stk. marked B.T. viz;

Mpl 5 S. 36 E. .415. Blk Oak 4 S. 42 W. .377

N.T.C. 0150 0° 17' C.V. 1° 36' E.

South from foregoing Sec Cor (9, 10, 15, 16)

Mag Var 1° 34' E.

14.35 1/2 Fall 40 lks West of Derris 1/8

stk. Identified by his B.T. now stk

Sept. 2nd

Monday, June 7, 1937

158th Day—207 Days to Follow

Continued. Woodboro Unit 36-7

Viz Pine 9 N 70 E. 07 1/2 1ks

N.T.C. 0278 = 1°35' C.V. 3°09' E

Set oak stk.

Marked B.T.s viz:

Bk oak 6 S. 15 E 65 1/2 Bk oak 4 N 86 E 57 1/2

30 Miles

Sept 3rd

Tuesday, June 8, 1937

159th Day—206 Days to Follow

Woodboro Unit 36-7

On random Sec Line bet. Secs

14 & 15 See Page 153

65.65 1/2 Set a hub & turned a R.A.

E. 2.429 to see if I could find Dorrs 1/8

stk.

65.62 1/2 Fall 2.56 West of B.F. Dorrs

1/8 stk. Identified by his B.T. stp

Pine 20 S. 48 E. 05 1/2 Boxing plain

Stk will get on south edge of road

Nat Tang Carr 0390 = 2°14' C.V. 1°39' E

Set cedar stk. Remarked Dorrs B.T. & now

W.P. stp 24" S. 33 E 16 1ks

65.62 1/2 - 19.64 1/2 = 45.98 to Look for Orig

Gout 1/4 stk. 1.793 E of ran

45.98 Fall 2.03 West of Orig Gout 1/4 stk

Identified by stp of Orig B.T. plain viz:

Spr 7 S 38 E. 33. Found stp of other

Sept 3rd
 Wednesday, June 9, 1937

160th Day—205 Days to Follow

Woodboro Unit continued 367

B.T. nearly gone viz. Spr. 6' N 37W. 13
 Found Orig stke lying down @ point
 of Orig. Set Official corner

stpd. cap. 1/4 stke bet 14 & 15

Tam root 10" from pier burned 14" Tam

N. 24 E. .25

N.T.C. N 1/2 bet 14 & 15 .0435 = 2° 29'

C.V. 1° 54' E

22.99 Set N. 1/8 stke 1.00 East of
 ran. Cedar stke,

Spr 3" S. 36W. .436

Spr 3 S. 37W. .44

Sept 3rd
 Thursday, June 10, 1937

161st Day—204 Days to Follow

Woodboro Unit. Continued 367

At the Sec Cor 10, 11, 14, 15
 Sec Page. 146

West on random 0° 35' W.

35 N.

SEPT. 4th 1937

(Continued)

16.50 Old Grade S.W. & N.E

40.88 1/2 Fall 72 North of Orig

Corr 1/4 stke bet Secs 10 & 15

Identified by stps of Orig B.T. viz;

W.P. 18 S. 17W. 15 (plain) Birch 9

5.79 E. 25 (Nearly gone) Set

Official corner stpd. cap.

N.T.C. = 0176 = 1° 00 C.V. 0° 25' E

Marked B.T. W.P. stp 12 S. 84 E .258
 W.P. stp 24 S. 26 E .555

20.44 1/4 Set E 1/8 stke 36 S. of ran.

Oak stke B.T. Pine^{stpd} 27 S. 34W .43

Pine^{stpd} 27 N. 21W. .17

162

Sept 4th

Friday, June 11, 1937

162nd Day—203 Days to Follow

Woodboro Unit. Cont. 36-7

West from foregoing 1/4 stk (bet.
10 & 15) Mag. Var. 17°00 E20.70 1/2 Fall 26 1/2 North of
B.F. Dorris 1/8 stk Identified

by stp of his B.T. viz:

Pine 14 N 29 W. 25 (plain)

Set Oak stk. Marked B.T. viz,

Aspin 6" N. 3 E. .14

Aspin 6 5.55 E. .047

N.T.C. 0128 - 0.44 C.V. 17°44 E

31M.

163

Sept 6th

Saturday, June 12, 1937

163rd Day—202 Days to Follow

Woodboro Unit. Cont. 36-7

At the Sec Cor. 16, 17, 20, 21

See Page 128. West. on ran.

Mag Var. 1°20'

6.96 ctr of Tr Rd. E. & W. 7.15 Leave

14.00 Enter spr sup.

19.57 Leave " "

21.80 Enter spr " 28.08 Leave

37.70 Leave sup

43.40 open marsh No 1/4 stk 46.88 Leave

80.888 Fall 1.147 South of Sec

Cor. 17, 18, 19, 20

N.T.C. 0182 = 1°02 C.V. 02°18' E.

60.666. Set W. 1/8 stk. 1.104 N. of ran

Pine stk W.P. stp 9" N 84 E. .415

W.P. stp 10" S 46 E .36

40.444 Set 1/4 stk .573 N. of ran

Set Official Corner, stamped cap

W.P. stp 9" S. 56 W. .158

164

Sept 6th
Sunday, June 13, 1937164th Day—201 Days to Follow
Woodboro Unit Cont. 36-7

20.222 Set E 1/2 stk .368

Tann stk W.P. 7" N. 45 W. .03 1/2

W.P. 3" N 72 E. .143

33 M.

165

Sept 7th
Monday, June 14, 1937165th Day—200 Days to Follow
Woodboro Unit 36-7

At the Sec. Cor. 20, 21, 28, 29

(See Page 127) South on ran.

Mag. Var. 1°00' E

115 Old Grade S E & N. W.

33.39 old Rd N E & S. W.

55.10 Old Grade E & W.

66.00 Enter Tann swp.

78.82 swp rd E & W.

80.12 Ctr Sea Line R.R. E & W.

81.04 Fell 3.61 West of Sec.

Cor 28, 29, 32 & 33

N.T.C. .0445 = 2°33. C.V. 3°33' E

SEPT. 8th 1937

60.78 Set 5 1/2 stk 2.704 E. of ran

W.P. stk. N.P. stp 7.577 W. .82

3x5 Rook N. 10 E. .19

40.52 Set 1/4 stk 1.805 E. of ran

Official Cor. J.P. 10 N 10 E. 562 W.P. stp 143.49 E. 476

166

Sept 7th & 8th
Tuesday, June 15, 1937

166th Day—199 Days to Follow

Woodboro Unit Continued 36-7

20.26 Set N $\frac{1}{8}$ stk. 901 E. of ran
W.P. stk. W.P. stp 7 N 61 E. 168 40 Miles
W.P. stp 24 S. 73. E. 695

SEPT. 8th 1937

At the Sec. Cor. 20, 21, 28, 29
(See Page 127) East on ran Mag. Var
32.24' E. Red Secs. 21 & 28
18.76 Old Grade N.W. @ S.E
40.00 No $\frac{1}{4}$ stk.
60.00 Could not find Dorris $\frac{1}{8}$ @
left it. 37 Miles

167

Sept 9th
Wednesday, June 16, 1937

167th Day—198 Days to Follow

Woodboro Unit. 36-7

At the Sec. Cor. 20, 21, 28, 29
(See 127) West on ran. Mag. Var. 1°30' E
to follow old road apparently on line
14.00 Leave rd. 26.00 Ctr of same road
22.27 Ctr of Tr. Rd. S.W. - N.E
22.46 Leave " "

39.32 $\frac{1}{2}$ Fall 881ks NorthW of Orig
Cont $\frac{1}{4}$ stk. Identified by
stp of Orig B.T. Notch plain viz:
W.P. 8 S. 58 E. 11. Tan down W 12
8" N 29 E 30. nearly gone. Set
Official Cor. stamped cap 8020, 829
N.T.C. 0223 = 1°17' C.V. 2°47' E

19.66 $\frac{1}{4}$ Set E $\frac{1}{8}$.44 S. of ran.
Red Oak stk. Sets. 35 So. of Ctr of rd.

Prolonged blue line on West by flag set

Sept 9th
Thursday, June 17, 1937

168th Day—197 Days to Follow

Wood Gore Unit Cont. 36-7

into East into line.

1.485 Fence N & S @ enter pasture

4.88 Farm road N & S

5.00 Enter field. 17.00 Fence

N.E @ S.W. Leave field.

22.83 Fence S.E @ N.W.

24.78 Farm rd N.W. @ S.E.

25.00 Lake Road N.W. @ S.E.

26.00 Enter swp.

33.79 Creek S.E @ West to Lake

33.89 Leave Creek

33.98 Lake road N.E @ south

35.00 To East bank of Lake.

34.007 Set a hub @ left it.

34 M.

Sept 11th
Friday, June 18, 1937

169th Day—196 Days to Follow

Wood Gore Unit 36-7

At the Sec Cor: 27, 28, 33, 34

(See Page 76) North on ran. Mag. Var.

4200 E.

2.41 Enter cedar @ spr. swp.

23.92 Leave 29.04 Enter spr swp

36.32 S. R.O.W. Fence S.W. N.E.

37.11 Cr. of Sec Line R.R.

37.83 N. R.O.W. Fence

40.04 Fall .65 West of Orig Govt

1/4 stk bet Secs 27 & 28. Identified

by stps of Orig B.T.'s viz Spr 5

5.67 W 54 Spr 5 S 83 E. 07 Nearly

gone. Dirs. old stk @ point of orig

Govt. Set official corner stamped cap

N.T.C. 0162-0°56' C.V. 3°04'E

North from foregoing 1/4 stk 2°35'E

163 Leave swp

20.02 S. 83° E 32 1/2 E
Cedar stk
Cedar 55.40 E. 75
N 62 E. 8 1/2 W

Sept 11th
 Saturday, June 19, 1937

170th Day—195 Days to Follow

Woodbore Unit Cont. 36-7

4.00 Enter Cedar sup 19.837 N. 1/2 stk 39 1/2 W.

19.42 Leave sup ^{Cedar stk.} Cedar 10" S 31 E. 71

38.69 Enter sup. 36.00 Leave

39.67 1/2 Fall. 79 East of Orig Gout
 Cor. 21, 22, 27 & 28

Identified by stub of Orig B.T.

W.P. 12 N 31 E. 22 Fir 10 N 32 W. 40 stp

Fir 6. S. 68 E. 12 (stp) Fir 8.5. 36 W. 12

(Firs nearly gone. Found remains
 of Old stk. Set Official Corner
 stpd cap.

Grey Bldr 5 1/2' x 6' + on it. N 82 W. 13.6

N.T.C. 0199 = 1°08 C.V. 3°44' E.

West from Foregoing Sec. Cor. Mag. Var.
 2°30' E

20.00. Look for Dorrs 1/2 g could not
 find it. Left it & looked for

Sept 11th
 Sunday, June 20, 1937

171st Day—194 Days to Follow

Woodbore Unit Cont. 36-7

1/4 stk could not find it 40 M.

Sept 13th 1937

See page 166. Continued

80.52 Fall 1.48 N. of Sec Cor.

21, 22, 27, 28

N.T.C. 0183 1°03' C.V. 2°21' E

Bob 21 & 28.

60.39 Set E. 1/2 g 1.10 1/2 S. of road

Cedar stk W.P. stp. 14.5. 22 W. 123

40.26 Set 1/4 stk Official. 736 S.

20.13 Set W. 1/2 g stk. 368 S

W.P. stk. B.T. Bldr ^{Grey} 4 1/2' x 4 1/2' + on it.

West. 124

172

Sept 14th

Monday, June 21, 1937

172nd Day—193 Days to Follow

Woodboro Unit 36-7

At the Sec. Cor. 22, 23, 26, 27
 See Page 79 West on ran Mag. Var.
 0° 15' East

4.55 Leave sup (Spr)

13.47 R.R.R.O.W. Fence S.W. - N.E.

14.81 Ctr. Sec Line R.R. " "

16.00 R.R. R.O.W. Fence " "

18.25 Enter sup. 21.58 Leave

39.74 Fall 1/2 1/2 North of Orig.

Gout 14 bot Secs 22 & 27

Identified by two old stks & stp 50+

B.T.'s plain. 0.12; W.P. 12 5.7 W. 35

Cedar 8" N 43 E. 16

N.T.C. 04315 - 2° 28' C.V. 2° 43' E

19.87 Set E. 1/8 stk 85 3/4 S. of rank

Cedar stk in open marsh. Found

Dorr's stks. we checks

Sept 14th

173

Tuesday, June 22, 1937

173rd Day—192 Days to Follow

Woodboro Unit. 36-7

West from foregoing 1/4 stks Mag. Var.
 4° 19' W.

20.00 No 1/8 stks. 33M.

174

Sept 15th

Wednesday, June 23, 1937

174th Day—191 Days to Follow

Woodboro Unit 36-7

Rainy, Cold. Set line Posts
Between Secs. 16 & 21. on
E. side of Fire Lane

26.87 West from $\frac{1}{4}$ bet 16 & 21See Page 129 2.934 North of
random

Bet Secs 16 & 17 Line Post

10.00 North of Sec Cor. 16, 17,
20, 21 & .257 West of ran.

which would be 30.407 South
of $\frac{1}{4}$ 16 & 17 and on South side
of Town Rd (See Page 130)

Bet. Secs 17 & 20 Line Post

7.30 West of Sec Cor. 16, 17, 20, 21
on West side of Town Road.

(See Page 163) .133 N. of ran.

175

Sept 15th

Thursday, June 24, 1937

175th Day—190 Days to Follow

Woodboro Unit 36-7

Setting Line Posts

Bet Secs 20 & 29

23.00 West of Sec Cor. 20, 21,
28, 29 on West side of Town

Road set a line Post (See Page 167)

.513 South of ran.

Bet Secs. 9 & 16 Line Post.

(See Page 156) ^{Sept 1st}

6.00 Set a line Post on East
side of new Town Road (6.00
East of $\frac{1}{4}$ stk bet. Secs. 9 & 16)

.107 South of ran.

43M

176

Sept 15th

 Friday, June 25, 1937
176th Day—189 Days to Follow

B. L. Harr City of Rhldr.

Platted Lots. 13 & 14 Blk 27

Orig. Plat of Rhldr.

Sept 16th

 Saturday, June 26, 1937
177th Day—188 Days to Follow

Woodboro Unit 36-7

(As from Page 173.) West from
Orig Govt 1/4 stk bet. Secs 22 & 27
Mag. Var. 4° 00' West.

3.61 Old grade S.E. & N.W.

7.00 Enter Cedar sup.

19.00 Sup. rd. N & S.

37.23 Leave sup. 39.67 intersect N.E. tran.

40.62 Fell 1.65 South of Orig Govt

Cor. 21, 22, 27, 28 See Page 170

Nat Tang Corr 0406 = 2° 19' C.V. 6° 19' W.

20.31 Set W. 1/4 stk. 82 1/2' N. of tran.

Cedar stk. Cedar 8. N. 42° E. 31 1/2'

Cedar 5 5.68 W. 29. Found Parris Bl

& stk. Spr 8 5.17 1/2 E 10 3/4 (down) O.K.

North from foregoing Sec. Cor.

Mag. Var. 2° 30' E

Over

Sept 16
 Sunday, June 27, 1937
 178th Day—187 Days to Follow

Woodboro Unit Cont. 36-7

40.05 Fall .483 East of Orig.
 Gout $\frac{1}{4}$ stk bet Secs 21 & 22
 Sets in ctr of Firelane Ident
 ified by stp of Orig. B.T. viz;
 W.P. 12 N. 10 W. 37. Marks are 1-d
 plain, had fallen off of stp
 @ on ground.
 N.T.C. 0120 = 0° 41' C.V. 3° 11' E
 Set official Cor. buried in
 firelane
 Bldr 4' x 6' N. 47 E. .25
 20.02 $\frac{1}{2}$ Set 5. $\frac{1}{8}$ stk. 242
 West of raw. Cedar stk.
 W.P. stp 16 N 65 E. 27 32M.
 W.P. stp 20 S. 85 E. 224

Sept 17th
 Monday, June 28, 1937
 179th Day—186 Days to Follow

Woodboro Unit 36-7

North from foregoing $\frac{1}{4}$ stk or $\frac{1}{4}$
 stk bet. Secs. 21 & 22. Mag. Var
 2° 05' E
 19.88 Fall .014 East of B.F. Darrs
 $\frac{1}{8}$ stk. Identified by his B.T./stp
 nearly gone viz: Pine 13 5.77 $\frac{1}{2}$ W. 13
 (Chip with his notch lying on ground)
 Set Oak stk. Marked B.T. viz;
 W.P. stp 20" N 33 W 17
 W.P. stp 22 N 5 W. 307
 Carried same random on North
 28.72 Old Grade E & W
 39.79 Fall .01 East of Orig Gout Cor.
 15, 16, 21, 22 (See Page 124.)
 East from foregoing Sec. Cor. Mag.
 Var 7° 35' E
 Combined

Sept 17th

Tuesday, June 29, 1937

180th Day—185 Days to Follow

Woodboro Unit Carbu. 36-7

20.25 Fall .50 $\frac{1}{2}$ South of B.F.
Dorris $\frac{1}{8}$ stk. Identified by stp of
his B.T. $\frac{1}{12}$. Pine 16 N 66 $\frac{1}{2}$ E. 16.
N.T.C. 0249 = 1°-25' C.V. 8° -30'
9°-00'E
Set Oak stk. Marked now B.T. var.
W.P. stp 10" S. 27° E. 21 $\frac{1}{2}$

East from foregoing $\frac{1}{8}$ stk. Mag. var
9°-00'E. Average 8°-30'E

12.08 Old grade N & S Geo.

13.21 Ctr. of Rd. S.W. & N.E. to
Springs

20.28 Fall .053 N. of $\frac{1}{4}$ stk ^{orig} 38 N.

bet Secs 15 & 22 Sept 18th 1933

N.T.C. 0026 = 0°-09'

Average true var 8°-30'E

13.00 Set a line stk on West side
of road.

Sept 18th

Wednesday, June 30, 1937

181st Day—184 Days to Follow

Woodboro Unit. 36-7

Went back to Sec Cor. 15, 16, 21,
22 (See Page 124) Run North
on ran. Mag. Var. 2°-10'E.
3.00 Follow E. side of swp.
5.00 Leave 9.67 Enter swp
10.77 Leave
35.47 old rd. E & W.
37.40 Enter swp. 39.69 Log rd.
E. & W.
40.46 Leave swp. 45.66 Enter
creek bottom
49.00 Creek. 50.65 Leave
51.01 Fall .53 $\frac{1}{2}$ West of Drag.
Gout $\frac{1}{4}$ stk. bet Secs. 15 & 16
(See Page 122) N.T.C. 01048 = 0°-36' C.V. 1°-34'E
25.50 $\frac{1}{2}$ Set $\frac{1}{8}$.267 E. of ran.
Oak stk. W.P. stp 24" N 7 W. 41
W.P. stp 24" N 51 W. 34 37 N.

182

Sept. 19th

Thursday, July 1, 1937

182nd Day—183 Days to Follow

38-8

Sec. 15.

Mr. G. C. Johnson

At the Sec. Cor. 15, 16, 21, 22

38-8, Identified by (stps of Orig B.T.

Y.P. 16 N. 5W. 1.47 O.K. Out low

Y.P. 12 N 60 E. 1.97 O.K. Marks plain

Found points of 2 very old stks
 this top of one had been moved
 East about .30 lks to a new or.

stk. Hall has a B.T. here viz:

N.P. 9" N 32 W. 1.142 ^{Now.} Y.P. 8 N. 74 E. 2.052

Set a new Cedar stake scribed

(sets in North edge of water stone lake
 & run North on ran.

North from foregoing Sec. Cor. Mag. Var
 2° 08' E.

3.00 Intersect fence 3.63 Leave swp

7.97 Cross old rd E & W.

12.592 hub for Triangulation across

183

Sept 19th

Friday, July 2, 1937

183rd Day—182 Days to Follow

38-8

Sec 15 - G.C. Johnson (cont.)

Brown Lake

12.72 So shore of Brown Lake

Base 2.00.

1st $85^{\circ}-33' - 171^{\circ}-06' - 85^{\circ}-33' + 90^{\circ}-00'$

175-33 - 179-60 = 4-27 Cos. = 12.8496

 $\times 2.00 = 25.6992 + 12.592 = 38.291$ Chs to

hub on N shore of Brown Lake

40.03 Fall. 393 East of Orig Govt.

M.C. on N shore of Brown Lake

Identified by Sqd & scribed stks &

stk of Orig B.T. viz. W.P. 20 S. 85 E. 16

Boxings plain. Stk in good condition

N.T.C. 0098 = 0° 34' C.V. 2° 42' E.

H.C. Hall's B.T. viz. W.P. 14 N. 10 E. 682

North from foregoing M.C. Mag. Var

2° 30' E.

40.61 Enter swp 44.54 Leave

184

Sept 19th

Saturday, July 3, 1937

184th Day—181 Days to Follow

Sec 15-38-8 G. C. Johnson, Corr.

45.61 Enter sup 48.22 S. Shore of Long

Lake 49.96 Leave Lake

51.56 Fall .09 E. of Orig Gout. M.C.

Identified by scribed stk & stp of
Orig B.T. (Boxing plain) viz: W.P. 10'

S. 20 E. 03. Halls B.T.'s viz: W.P. 14'

N. 4 E. 67 Y.P. 5 S. 40 E. 32

N.T.C. .0078 = 0° 27' C.V. 2° 57' E.

As from Dorra Notes of Sept 26th 1894
a subdivision of Sec 16-38-8 I com-
puted the approx. South $\frac{1}{2}$ bet Secs
15, & 16. (I had rerun N. & S. $\frac{1}{4}$ of said
Sec 16 to Dorra cr. Aug 16th 1937)
the E Sec. Line of said 16 S. $\frac{1}{2}$ would
be 38.65 in length or the said South
 $\frac{1}{2}$ would be in Brown Lake 19.32 $\frac{1}{2}$
N. of Sec. Cor. 15, 16, 21, 22.

185

Sept 19th

Sunday, July 4, 1937

185th Day—180 Days to Follow

Sec 15-38-8 G. C. Johnson

Independence Day

12.592 set M.C. on S bank of Brown
Lake .123 West of raw. Oak stk.

Blk Oak 8" S. 66 E. .219

Blk oak 7" N. 89 W. .275

Continued my Triangulation Base Line
East to set M.C. on $\frac{1}{4}$ line. East shore
of Brown Lake.

5.99 & Pt. A. North 6.733 & set M.C.
Oak stk, Marked B.T.'s viz: N.P. 9 N. 4 E 07
N.P. 8" S. 21 E. .078

This M.C. will be 6.18 East of $\frac{1}{4}$ stk in
Brown Lake & 19.32 $\frac{1}{2}$ North of Sec. Cor
15, 16, 21, 22

(Completes this job)

Sept. 20th

Monday, July 5, 1937

186th Day—179 Days to Follow

Woodboro Unit 36-7

At Sec. Cor. 14, 15, 22, 23
(See Page 151) East on ran.Mag. Var. $0^{\circ}05'$ West

1.63 Old Grade S.W. & N.E.

8.93 Fence N & S.

17.34 Enter swp.

19.32 Fall .06 $\frac{1}{2}$ SouthW of B.F. Dorris $\frac{1}{8}$ stk on NorthW edge of ponds.

Identified by Dorris old stk.

Top rotted off. bottom in excellent condition.

N.T.C. .0033 = $0^{\circ}12'$ C.V. $0^{\circ}07'$ E.

Set Tam scribed stk

Nothing here for B.T.

Sept. 20th

Tuesday, July 6, 1937

187th Day—178 Days to Follow

Woodboro Unit 36-7

At Sec. Cor. 29, 30, 31, 32 (buried in road See Page 72) NorthW on ran.

Mag. Var. $3^{\circ}00'$ E.

24.36 Leave Roads.

25.69 Enter spr swp. 27.87 Leave

37.34 Enter swp.

37.73 Fall 29 $\frac{1}{2}$ West of Orig. GaltW.C. ^{bet Sags 29 & 30} Identified by point of Orig. stk

& stps of B.T. viz; Tam 9 S. 74 E. 07

Spr 6 S. 40 W. 14.

Set Official corner stamped cap.

N.T.C. 0078 = 27 C.V. $2^{\circ}33'$ E

I.P. 7" S. 26 W. 42

Spr 3" S. 20 W. 258

W.C. Base for Triangulation across.

Mag. Var. $2^{\circ}30'$ East NorthW on ran.

Base 2.00

84 $^{\circ}$ -11 - 168 $^{\circ}$ -22 - 84 $^{\circ}$ -11

Sept 20th

Wednesday, July 7, 1937

188th Day—177 Days to Follow

Woodboro Unit Cont. 36-7

$$84^{\circ}11' + 90 = 174^{\circ}11' - 179^{\circ}60' = 5^{\circ}49'$$

$$\text{Cot. } 9.81641 \times 2.00 = 19.63282$$

$$19.633 + 37.72 = 57.363$$

58.14 Leave swp

59.46 Rd. N.E. & S.W. (to Rice Ponds)

76.20 Govt.

75.65 Fell H4 East of Orig

Gov't W.C. Identified by stps of
Orig B.T. viz: W.P. 20 N 85 E 40.

Within the last 3 yrs somebody tried
W.P. 10 S 58 E 19 to destroy the
20" W.P. stp, but they forgot to pick
up the chips which show remains of
boxing.

N.T.C. .0116 $\pm 0^{\circ}40'$ C.V. $3^{\circ}40'$ E

Set Official Corner, sets on edge
of Rice Flowage stp'd cap.

44 M

Sept 21st

Thursday, July 8, 1937

189th Day—176 Days to Follow

Woodboro Unit Cont. 36-7

At foregoing W.C. backed Line

Mag Var ^{Average} $4^{\circ}00'$ E South 1.75

Brun Base West. 2.00

$$85^{\circ}30' - 171^{\circ}00' - 85^{\circ}30' - 179^{\circ}60'$$

$$175^{\circ}30' - 179^{\circ}60' = 4^{\circ}30' \text{ Cot.}$$

$$12.7062 \times 2.00 = 25.4124$$

99.312 to hub on North side of
Flowage, ponds of Rice

Note: It would be 23.662 from W.C.
on S. side of ponds to hub on N. side
of ponds

102.00 Leave swp.

117.60 Enter spr swp

Bat Sacs 19,820

119.04 Fell $97\frac{1}{2}$ W. of Orig Gov't H4

stk. Identified by point of Orig.

stk. & B.T. viz ^{Tam 8} N. 77 W. 275 stub

Tam 6

5.68 E. .127

Set Official corner stp'd cap

190

Sept 2nd

Friday, July 9, 1937

190th Day—175 Days to Follow

Woodbara Unit Cont. 36-7

 $\frac{1}{4}$ bet. 19 & 20 (See foregoing page)Marked B.T.^s var; Spr. 4 S. 14 E. 12

Spr. 4 N. 43 E. .066

120.00; 119.04; 80.00; X = 79.36

Dist from hub on N. side of pond

to $\frac{1}{4}$ stk bet. 19 & 20 is 43.39

N.T.C. = 02247 = 1°17' C.V. 2°43' E

39.68 43.39 - 19.84 = 2355 x N.T. .527

19.84 Tam stk.
59.26 Set N. $\frac{1}{8}$ stk 527 E. of ranB.T.^s Tam 2 $\frac{1}{2}$ " S 80 E. .133W.P. 3 $\frac{1}{2}$ " N 46 E. .815

39 M.

191

Sept 22nd

Saturday, July 10, 1937.

191st Day—174 Days to Follow

Woodbara Unit 36-7

North from foregoing $\frac{1}{4}$ stk (bet.

secs 19 & 20. Needle 2°55' E

ended 0°50' East

8.61 Leave sup.

15.00 Enter open marsh 17.85 Leave

23.83 Enter " " 25.11 Bldr 25.64 Leave

49.30 Fall 1.76' East of Orig Gout

Corner 17, 18, 19, 20 (See Page 132)

N.T.C. 0357 = 2°03' Average Approx.
for 2°53' E24.65 Set N. $\frac{1}{8}$ stk. .88 West of
ran. Pine stk. B.T. Grey Bldr 10' x 6'
N 60 E .97 West peak of boulder.

Bet. Secs 17 & 18

19.37 Set South $\frac{1}{8}$ stk .06 W. of ran.
Cedar stk. No scribe ran. Nothing for B.T.^s

192

Sept. 22nd

Sunday, July 11, 1937

192nd Day—173 Days to Follow

Woodboro Unit. 36-7

Went back to W.C. on South side of pond (See Page 188) and run a base Line East 1.50 sighting Non true then North 3.71 to set temp. ^{Line} M.C. bet Secs. 20 & 29 on East bank of pond. As from computations on Page 193. Set oak stake for M.C.

B.T. Azim 7° S. 32 W. .275

Went to my random Sec. Line bet Secs 20, & 29 (See Page 168) 34.302 R.A. South 7.56 thence R.A West 4.728 Fall .036 North of M.C. on West bank of pond
[#]
 Line Bet 20 & 29
 39.03 Fall 7.596 North of foregoing M.C.

39M

Sept 23rd

193

Monday, July 12, 1937

193rd Day—172 Days to Follow

Woodboro Unit. 36-7

Computations

$$39.03 + 1.50 = 40.53 \text{ West } \frac{1}{2} \text{ bet Secs. 20 \& 29}$$

$$40.53 \times .1946 = 7.887 - 759.6 = .291$$

As from foregoing temp. data Set M.C. on East shore of pond 4.00 North of an offset true line 1.50 East of W.C. on South Shore of pond said Sec Cor. 19, 20, 29, 30 pond being 3.71 North of foregoing W.C.

Actualities

40.53 Fall 7.887 North of Sec Cor 19, 20, 29, 30 in pond
 N.T.C. .1946 = 11° 01'. C.V. 13° 48' E

Tan stks on S. edge of road E & W
 20.26 1/2 Set W. 1/8 stks 3.943 S. of ran
 Tan S. N 75° W. .18 Sp 2 1/2 S. 52 W. 14

134
134

Sept 23rd

Tuesday, July 13, 1937

194th Day—171 Days to Follow

Woodboro Unit

36-7

Setting Cors.

Bet Secs 29 & 30

19.84 Set South $\frac{1}{8}$ stk .155

E. of ran. Tam stk on

E. shoulder of road: Tam 3" S. 65W. .49
J.P. 7" N. 61E. .912

$59.52 - 37.73 = 21.79 \times 0.116 = .253$

59.52 Set North $\frac{1}{8}$ stk .253

West of ran. Oak stk

Marked B.T.'s viz, J.P. 8" N 29W. .619

J.P. 8" S. 79W. .507

Sept 23rd

Wednesday, July 14, 1937

195th Day—170 Days to Follow

Woodboro Unit

36-7

135
195

Went Sec Cor. (30, 31 36-7)

(25, 36 36-6) on the Range Line

bet Ranges 6 & 7 (See page 74)

North on ran. Mag. Var $3^{\circ}00'$

1.83 Over Rice River

5.00 Leave sup 7.16 Enter sup

10.63 Leave " 13.47 " "

21.26 Leave sup

21.84 Enter "

Deep, muddy
23.73 Rice River

21.443 hub for Triangulation over
pond of Rice River Base 1.60

$81^{\circ}54' - 163^{\circ}48' - 81^{\circ}54' + 90 = 171^{\circ}54' -$

$179^{\circ}60' - 8^{\circ}06' \text{ Cot. } 7.02637 \times 1.60 =$

11.242

32.685 to hub on N. side of pond

51 M.

continued

136
196

Sept 24th

Thursday, July 15, 1937

196th Day—169 Days to Follow

Rain.

SEPT. 25th 1937

Continued from Page 135

37.25 Leave Creek bottom

47.40 Old Grade E & W

80.20 Fall .71 West of Orig Gout

Sec. Cor. bet Secs 19 & 30 35-7

24.25 36-6 Identified by stp

of Orig B.T. viz; Y.P. 8 N 80 E 23

Found where Aspin 8 S. 40 W. 30 stand

Set official corner stpd cap.

N.T.C. 00885 = 0° 30' C.V. 2° 30' E

W.P. 18 S 36 E. 1.46

Book 4 N 8 E 7.53

60.15 Set N. 1/2 stk 153.3 E. of ran

Tam stk. W.P. stp 20 N 8 E. 403

40.10 Set 1/4 stk 35 1/2 E. of ran

Official Cor. Tam 9. N 62 E. 993 Aspm 7 N 70 W. 287

20.05 Set S. 1/2 stk 17 3/4 E. of ran Cedar stk

J.P. 3 N 32 E. 06 J.P. 4 S 31 E. 25

Sept 25th
Friday, July 16, 1937

197th Day—168 Days to Follow

137
197

Doodboro Unit.

Note 36-6

West from foregoing Sec. Cor.

Mag. Var 2° 30' E.

18.42 open Marsh

19.16 Leave "

21.00 Enter open " 21.90 Leave

26.89 " " 28.84 Leave

30.00 Evening of 24th

45 M.

SEPT. 27th 1937

81.28 Fall 2.25 South of Orig.

Gout Cor 23, 24, 25 & 26

Identified by remains of old stk

& stps of Orig Gout B.T. viz; Y.P. 18

5.54 W. 48 (boxing plain) W.P. 20

5.35 E. 65 Nearly burned up

Blk Pin 7 N 75 W. 70. Nearly gone,

boxing plain lying on ground

Set official corner stpd cap

138
198Sept 27th

Saturday, July 17, 1937

198th Day—167 Days to Follow

Woodboro Unit Cont. 36-6

Bet Secs 240-25

Nat Tang. Corr. 02768 = 1° 35' C.V. 0° 55' E

Blk Oak 4" N 38 W. .13

Blk Oak 5" N. 15. E. .197

Blk Oak 5" N 84 E. .316

Blk Oak 5" S. 55 E .653 46 M

20.32 Set E. 1/2 stk. 502 N. of ran

W.P. stk. Y.P. 14 N 88 W. 27

Y.P. 14 N 29 W. 73

40.64 Set 1/4 stk. 1.12 1/2 N. of ran.

Official Cor. Blk Oak 3 N 17 E. 138 Blk Oak 4 N 66 W. 367

60.96 Set West 1/8 stk. 1.687 N. of ran

Oak stk. W. Oak 3 S 31 W. .81

139
199Sept 28th

Sunday, July 18, 1937

199th Day—166 Days to Follow

Woodboro Unit 36-6

Souths from Sec Cor. 23, 24, 25 & 26

Mag. Var 3° 17' E. (See Page 137)

8.00 Trail E & W

8.72 Open pot hole marsh 9.80 Leave

10.96 " " " " 12.78 Leave

36.11 Ctr of Logging rd N.E & W.

40.32 1/2 Fall 11/4 East of Orig Cont.

1/4 stk bet Secs 25 & 26. Identified
by stub of Orig B.T. 112; Blk Pine

8 5.67 E. 22. other gone

Set Official corner std cap.

N.T.C. 100357 = 0° 12' C.V. 3° 05' E

B.T. J.P. 12' S. 55 W. 1.215

J.P. 10' N. 64 W 1.136

20.16 1/4 Set N. 1/8 stk. .072 W. of ran

Oak stk. Blk Oak 4" S. 66 E .505

Blk Oak 4 S. 28 W. .658

140
200

Sept 28th
Monday, July 19, 1937

200th Day—165 Days to Follow

Woodboro Unit Cor. 36-6

South from foregoing 1/4 stk Mag. Var

3^o 05' E.

0.73 Log Rd N.W.—S.E.

5.68 Fence E & W.

21.50 " " & along E. side of field

35.71 East edge of road.

37.00 Ctr of New Trn Road N & S.

40.55 Fall .17 West of Orig. Gout

Corner. 25, 26, 35 & 36. Iron Pipe
in road. Orig B.T. stp. nearly gone
viz; Blk Pine 12 N 74 E. 37.

Lytle's B.T. Y.P. 14 N. 47° E. .97

Hall's " Y.P. stp. 14 S. 42 E. 596

N.T.C. .00419 = 0° 14 C.V. 3° 19' E

Blk Oak 5' N 42 W. 59 1/2

20.27 1/2 Set South 1/2 stk .08 1/2 E of ran.

Cedar stk. J.P. 9 N 55 E. 99 1/2

J.P. 5' N 78 W. 80 1/2 50 M.

Sept 29th

Tuesday, July 20, 1937

201st Day—164 Days to Follow

141
201

Woodboro Unit 36-7

At Sec Cor. (19, 30 36-7) (24, 25

36-6) See Page 136 East on

ran. Mag. Var. 2° 50' E.

21.00 Open marsh 23.55 Leave

37.81 Old sleigh rd N & S.

42.23 Enter sup ^{No 1/2 stk.} 44.18 Leave

51.69 Enter creek bottom

56.70 to Rice river

56.525 Hub for Triangulation

Base 2.50.

$842.40 - 169^{\circ} 20' + 90 = 174^{\circ} 40 -$

$179^{\circ} 60 = 5^{\circ} 20$ Cot. $10.7119 \times 250 =$

26.78 to hub over ponds

83.305 [↑] - 1.50 Sec Cor. to Secs 19, 20

29.30 in pond = 81.805 - 07

81.735 Fall 1.26 North of Sec Cor. 19, 20

29.30

N.T.C. .0154 = 0° 53 C.V. 1° 57' E.

142
202

Sept 29th
Wednesday, July 21, 1937

202nd Day—163 Days to Follow

Woodboro Unit 36-7

Continued Bot Secs. 19 & 30

81.00: 81.735 : 41.02: X = 41.392

SEPT. 30th 1937

41.392 Set 1/4 stke bot 19 & 30 .637

South of ran. Official Cor. ^{stake} _{cap.}
W.P. 20" N 47E. 842 Y.P. 14 N 37E. 60 1/2

21.221 West 1/8 stke .327 South
of ran. J.P. stke. J.P. 3 S. 21W. 535

40M

53.85 Set M.C. on West shore of pond
82.9 S. of ran
Tand stke, Spr 45.24 W. 605

Sept 30th Set 11 Corners

Set official 1/4 stke bot Secs 7 & 18.

Identified by stp of Orig B.T. 42.

Pinv 20 West 5.50 Now B.T. 3 stks

Sept 30th 11

Thursday, July 22, 1937

203rd Day—162 Days to Follow

143
203

Woodboro Unit. 36-7

1/4. bot Secs 7 & 18. Now B.T.

Y.P. 16 N 76 E. 355 Y.P. 20 S 67 E. 448

49M

204
144

Oct 1st

Friday, July 23, 1937

204th Day—161 Days to Follow

Woodboro Unit (36-6)(36-7)

Range Line

At the Sec. Cor. (19, 30-367)

(24, 25, 36-6) (See page 196) Northw

own ran. Mag. Var 2°40'E.

16.67 Enter open marsh N 16.75 Bldr E. tran

22.78 Leave " "

25.81 Spr. swp. 31.14 Leave

39.85 Fall 0.38 East of Orig Govt 1/4 stk

Identified by stp of B.T.^s viz: Y.P. 14" N 42 W. 1.65
plain

J.P. 10" N 21 E. 96 (nearly gone)

Found hole of post.

Set official corner, stpd cap.

N.T.C. 1095 0233 C.V. 3°13'E

J.P. 4' 5.16 W. .33 J.P. 3 1/2 5.83 W. .38

19.92 1/2 Set South 1/2 stk .19 W. of ran

Tan stk

N.P. 19' N 60 W, .422

W.P. 20' 5.54 W. .885

205
145

Oct 1st

Saturday, July 24, 1937

205th Day—160 Days to Follow

Woodboro Unit (36-6)(36-7)

Northw from far going 1/4 stk

Mag. Var 3°00'E

9.45 Open marsh 10.45 Leave

40.21 Fall .203 West of Orig Govt

Corner (18, 19, 36-7) (19, 24, 36-6.)

Identified by stps of Orig B.T.^s viz:

W.P. 18" N 57 E. plain W.P. 20 5.27 W. 96

plain. Y.P. 20" N 78 W. 66 burned

Set official corner stpd cap.

N.T.C. 0050 = 0°17 C.V. 2°43'E

W.P. 12" S 31 E. 1.016 Y.P. 14" N 46 W. 1.32

Y.P. 20" S 6 E. 1.31

20-10 1/2 Set N. 1/2 stk .101 E. of ran.

Pine stk.

N.P. stp 14" N 42 W. .495

37M

206
146

Oct. 4th

Sunday, July 25, 1937

206th Day—159 Days to Follow

Woodboro Unit

36-7

Corrections

After checking with Ira Smith on this date I find that the Orig. Gort M.C. on East side of Nose Lake bet Secs 13 & 24 (See Page 87) is plain & due to oversight on my part shall stand now corrected. Identified same by stps of Orig. B.T.'s viz:

W.P. 10 N. 87 E. 28 N.P. 12 S. 66 E. 27

Set up over my M.C. on East shore of Nose Lake & sighting West on my M.C. on West shore of Lake, thence East 2.477 to clear bay in lake thence 2.51 Southw, Fell .06 West of foregoing M.C.

Continued

(Copied)

207
147

Oct 4th

Monday, July 26, 1937

207th Day—158 Days to Follow

Woodboro Unit

Continued

36-7

As from Page 87 true Latitude is 53.673 and Dept. 2.51 North N.T.C. .0467 = 2° 41' C.V. 6° 18' W. oak stk. 8 1/2 oak 4 N. 56 E. 218

Bet Secs 23 & 23

Correction for M.C. on West shore

$34.53 \times .0467 = 1.612$ southw.

$\frac{1.90}{36.43} \times .0467 = 1.701$ Diff. .0895.

36.43 Set M.C. on West shore.

on point of Nose Lake. Official Corner with stamped cap

Bet Sec 23 & 24

Set new W.P. stk. Identified by stps of Orig. B.T.'s viz:

W.P. 24 S. 46 E. 11

Blk Oak 4" S. 13 W. 605

Y.P. 12 S 35 E 617

Continued

208
48

Oct 4th

Tuesday, July 27, 1937

208th Day—157 Days to Follow

Woodboro Unit

36-7

Range Line bet Ranges 6 & 7

Went to Sec Cor 12, 13, 7, & 18

Found remains of old stke.

" Stk tipped over viz. W.P. 20 S. 31 E 71

Notch & scriber

W.P. 20 S. 10 W. 31 tipped over nearly gone

W.P. 22 N. 49 E. 47 tipped over. Boxing plain

Set Official corner, stpd cap.

W.P. stp 28 N 62 W. 585

60 M

209
49

Oct 5th

Wednesday, July 28, 1937

209th Day—156 Days to Follow

Woodboro Unit

36-6

Went to Sec Cor 23, 24, 25, 26

36-6 & run North on ran. Mag.

Var 3° 05' E.

1.94 Enter sup. 3.44 Leave

20.47 Open marsh 22.42 Leave

40.61 Fell .68 West of 1/4 stk bet Secs

23 & 24. Identified by stubs of

Orig. B.T. viz; W.P. 10 N 42 E: 20

W.P. 14 S. 46 W. 19

Set Official corner, stpd cap

N.T.C. .0167 = 0° 57' C.V. 2° 08' E

J.P. 5" S. 3 W. 562

Oct 5th 20.305 Set South 1/8 stk 34 E. of ran

Old stk. J.P. 10 N 88 W. 1.192

North from foregoing 1/4 stk. Mag. Var. 2° 35' E

14.84 Sleigh Rd S.E. - N.W

25.37 " " E & W

210
150

Oct 5th

Thursday, July 29, 1937

210th Day—155 Days to Follow

Woodboro Unit. Cont. 36-6

Bot Secs. 23 & 24

26.34 Marsh 28.00 Leave

39.74 Fell .21 West of Orig Govt.

Cor. 13, 14, 23, 24. Found point of

Orig stk. Steps of Orig B.T. viz;

W.P. 15 N 89 W. 35 boxing plain

" 16 N 17 E 45 burned off.

Blk Pine 15 S. 45 E. 35 boxing & scribe

" " 12 S. 22 W 33 tipped over.

Set Official Corner, stpd cap.

N.T.C. = 0053 = 0°18' C.V. 2°17' E 46M

Blk Oak 5 1/2" N 32 E. 24 Blk Oak 5 S 80 W. 74 Blk O. 4 S 32 W. 54

oaks 19.87 Set N 1/2 stk. 10 1/2 E. of raw

Oak stk. J.P. 9 N 12 W. 87 J.P. 10 S. 75 E. 975

211
151

Oct 6th

Friday, July 30, 1937

211th Day—154 Days to Follow

Woodboro Unit. Cont. 36-6

East from foregoing Sec. Cor

A 88°38' from South Needle reads

0°55' Closed 1°20' E

1.38 Enter swp. 3.70 Sleighrd. NW-S.E

4.63 Leave swp. 7.42 Ctr. sleighrd E&W

8.50 Leave S.E. 11.88 Ctr of " " S.W.N.E.

13.21 ^{Same} Sleighrd N.W-S.E. 16.00 Same sleigh

rd. N.E.-S.W. 28.90 pot hole 30.44 Leave

41.08 Fell 1.175 Southw of Orig Govt 1/4 stk

bet Secs 13 & 24. Identified by stub

of Orig B.T. viz; W.P. 40 S 83 E. 49 plain

stp. W.P. 40 N 72 W. 50. Set Official Corner

stpd cap.

N.T.C. .0286 = 1°38' C.V. Approx 2°33' E

Corr Δ 90°16'

B.T. O.P. 12" S. 45 E 855 W.P. 16 N 85 E. 1.04

20.54 Set W. 1/2 stk. 587 N. of raw

Oak stk. W.P. 0 S. 54 W. 55 1/2 Blk Oak 4 N. 49 W. 38 1/2

212
152

Oct 6th

Saturday, July 31, 1937

212th Day—153 Days to Follow

Woodboro Unit

Cont.

36-6

bet Secs 13 & 24.

East from foregoing 1/4 stk. Nag. Var. 1245 E

9.88 open sup 13.86 Leave

40.125 Fell 2.60 N. Sec. Cor. 13.24,

36-6) (18, 19, 36-7) (Sec. page 145)

N.T.C..0648 = 3°42' C.V. 1°57' W.

Oct 8th

20.062 Set E. 1/8 stk 1.30 S. of ran

Tan stk Blk Oak 3 N 7 E 05. Y.P. 10 N 85 W. 805

bet Secs 13 & 18

Went to Orig Govt 1/4 stk. bet Secs

13 & 18. Identified by stp. of Orig.

B.T. viz; W.P. 30 N 10 W. 2.79 Good

W.P. 24 N 89 W. 1.25 down, burned.

Found the point of Orig stk.

Set Official corner. stpd cap.

Blk Oak 8' S. 38 E. .305 48 M

W.P. 22" S. 64 W. 1.625

213
153

Oct 7th

Sunday, August 1, 1937

213th Day—152 Days to Follow

Woodboro Unit

36-7

See Page 133

Sec Line bet Secs 18 & 19

As from page 133 of Aug 14th 1937

1 head run 40.00 & hunted for
1/4 stk again could not find it. Run bet

43.20 old R.R grade N 8 S.

44.24 " " " S.W & N.E

67.64 " " " S.W & N.E

69.95 " " " follow West.

77.50 Grade ends

81.235 Fell 6.39 North of Sec Cor.
(13, 24, 36-6) (18, 19, 36-7)

N.T.C..07866 = 4°30 C.V. 8°30' E

81.00: 81.235 :: 41.00: x = 41.12

60.172 West 1/8 stk. 4.733 S. of ran

Pine stk. Blk Oak 4 N 54 E. 55

Blk Oak 3" S. 65 W. 1.025

214
154

Oct 7th
Monday, August 2, 1937

214th Day—151 Days to Follow

Woodboro Unit Cont 36-7

Bet Secs 18 & 19

40.115 Set $\frac{1}{4}$ stk 3.156 S. of ran.

Official corner, stpd cap.

J.P. 5" N 49 W. 422 J.R. 5" N 85 E. 1447

20.057 Set E. $\frac{1}{8}$ stk 1.577 S. of ran

Cedar stks. Cedar 8" N 84 E. .085

Cedar 10 N 80 W. .33

Completes T. 36 N. R. 7 E. 35 N.

215
155

Oct 8th
Tuesday, August 3, 1937

215th Day—150 Days to Follow

Woodboro Unit 36-6

Set 4 $\frac{1}{8}$ stks. and line bet 13 & 24 &

bet Secs 23 & 24

Went to Sec. Cor 25, 26, 35 & 36

(See page 140) East on ran. Mag. Var $1^{\circ} 20' E$

1.26 Leave Town Road

2.59 Old Road N & S

11.96 Pothole 12.91 Leave

21.81 Pole fence NE & S.W.

40.045 Fall 264 South of H.C. Hollis

$\frac{1}{4}$ stk bet Secs 25 & 26 identified

by his iron pipe @ B.T.S. viz; 2' x 5' blue bldr

538 E. 1.078 2' x 3' blue bldr N. 14 E. 52

6' x 6' blue bldr N 80 W. 885 Crosses on

them. N.T.C. 00659-0 $^{\circ}$ 23' C.V. 1 $^{\circ}$ 23' E.

Set official corner stpd cap.

20.022 Set West $\frac{1}{8}$ stk. 132 N of ran

Pine stks. J.P. 6 N 17 W. 175 J.P. 5 S. 14 E. 10

62 N

2.16
156

Oct 11th

Wednesday, August 4, 1937

216th Day—149 Days to Follow

Woodboro Unit

35-6

East from foraging 1/4 stk.
on true Line .02 offset South to
clear fence.

1.00 Intersect fence

19.10 Enter open sup. 25.40 Leave

38.00 Cracks bottom

40.05 Fall .017 South of Sec. Cor.

(30, 31 36-7) (25, 36 36-6) (See Page
74)

20.02 1/2 set 1/8 stk .02 North of raw
cedar stk.

J.P. 5. S. 18 E. 40 J.P. 3" S. 58 W. 35

W.P. 30" N. 44 W. 1.985

Completes 36-6

Oct 11th

Thursday, August 5, 1937

217th Day—148 Days to Follow

Cassara

37-6

157
217

At the Sec Cor. 5, 6, 7, 8. Page 356
1936 Record. (M.T.C. 00776 Line Oct 586)

Set flag in true Line North.

turned D $89^{\circ}32'$ and run West.

Mag. Var. $1^{\circ}35'$ $\frac{2.47}{92^{\circ}19'}$ Average $14.5^{\circ} E$ 64 N

18.44 Patholo sup. 20.72 Leave 1/2 N.

31.69 Old slough rd N & S.

36.83 spr sup. 39.80 Leave 40 N. of stk

Oct 12th 1937

40.78 Enter sup. 42.32 Leave.

45.50 " " 48.86 "

54.15 " " 56.74 "

60.91 " " 69.58 Bear Creek South

69.81 Leave

71.11 Leave Cracks bottom 73.00 Enter sup

76.42 Fall 3.71 N. of Sec 1, 12, 37-5

6, 7, 37-6

$75.00 \div 76.42 \approx 35.00 \times = 35.662$

218
158

Oct 12th

Friday, August 6, 1937

218th Day—147 Days to Follow

37-6

cont.

76.42 - 35.662 = 40.758

N.T.C. 04861 - 2°47' C.V. 42°42' E

61.137 West $\frac{1}{8}$ stk. 2.971 South of
rand. Tam stks.

J.P. 7.548 E. 165 J.P. 8 5.69 W. 194

40.758 Sub Official $\frac{1}{4}$ stk 1.981 S. stran

W.P. 2 $\frac{1}{2}$ S. 10 E. 262

Y.P. 2 $\frac{1}{2}$ N 24 W. 11 W.P. 2 $\frac{1}{2}$ S. 60 W. 10

20.379 E. $\frac{1}{8}$ stk. .99 S.

Tam stks J.P. 6 5.75 W. 098. J.P. 5 N 51 E. 113

J.P. 6 N 34 W. 164

219
159

Oct 12th

Saturday, August 7, 1937

219th Day—146 Days to Follow

37-6

Cassiar

Went back to Sec. Cor. 56, 7, 8

See Page 157 Run East Δ $\frac{91^{\circ}31'}{4^{\circ}09'}$
from North Mag. Var $0^{\circ}55' E$, $95^{\circ}39'$

.74 enter swp 359 Leave.

4.11 Ctr of old road N 85.

4.96 Ctr of 'Y' = 518 Leave.

52.69 Open marsh 35.75 Leave

39.97 Enter open marsh

40.90 Fall 2.97 N. of Orig. Gut $\frac{1}{4}$ stk
bet Secs 5 & 8 Identified by stub of

Orig. B.T. via; B.P. No 6 553 E. 40

Tam 6 N 56 E 56 (sto nearly gone)

Sub Official corner stamped cap

N.T.C. 0726 = $4^{\circ}09'$ C.V. $3^{\circ}14' W$.

56 M

220
160

Oct 13th
Sunday, August 8, 1937
220th Day—145 Days to Follow
Cassian

37-6

As from foregoing page:

5.25 Set a line stake on
East side of C.T. "Y" bet Secs 5 & 8

20.45 Set West 1/8 str 1.485

Oak stk. N.P. stp 16" N16E. 67 J.P. 3 1/2 NW. 253

At the 1/4 str bet Secs 5 & 8 (See
foregoing page East on random

Nlag. Var 0° 50' W Δ 177° 10'
 $\frac{3.0}{1.742}$ $\frac{0.2}{0.8}$
38.93 Fell 2.06. South of Sec. Cor.

4, 5, 8, 9 (See page 357 1936 Record)

N.T.C. .0529 = 3° 12' C.N. 2° 12' E.

19.46 1/2 Set E. 1/8 str 1.03 N. of rand.

Tan stk. W.P. 9 N 56 E. 1.187

221
161

Oct 13th
Monday, August 9, 1937
221st Day—144 Days to Follow
Cassian

37-6

East from foregoing Sec. Cor.

Δ 178° 46' from south East on
rand. $\frac{2.0}{1.80}$ $\frac{1.2}{0.52}$
Nlag Var. 1° 25' E.

20.00. Evening of 13th

Oct 14th 1937

23.66 Enter open swp.

33.49 Leave " 35.00 Enter 39.84

Underground creek South

40.00 No 1/4 str. 4441 Leave

74.76 Rocky Run creek bottom.

81.18 Intersect my N & S rand bet 3 & 10

3.17 South of Sec Cor. 3, 4, 9, & 10

82.66 Fell 3.17 South 3.4.9 & 10

See Page 300 1936 Record

N.T.C. .03834 = 2° 12' C.N. 3° 37' E

over

222
162

Oct 14th
Tuesday, August 10, 1937
222nd Day—143 Days to Follow
Cassian Cont.

37-6

Bot Secs 489

61.90 1/2 Set E. 1/8 2.376 N. of ran,
Pine stks J.P. 7" S. 51 W. 417 J.P. 6 568 E. 289

41.33 Set 1/4 stk. 1.585 N. of ran
official cor. stpd cap in swp
Y.P. 16" 5.73 E. 3.325

20.66 1/2 Set W. 1/8 stk. .79 N. of ran
Pine stks. Pine stub 12" N 86 E .344
J.P. 6" N. 22 E. .323

507

223
163

Oct 15th
Wednesday, August 11, 1937
223rd Day—142 Days to Follow
Cassian

37-6

At the Sec. Cor 17, 18, 19, 20

(Page 308 1936 Record)

North ran Δ 91°-W' from East

Mag Var 2° 50' E $\frac{0-29}{90-31}$

25.239 to hub for Triangulation across
Tomahawks River foot of Half Breed
Rapids.

26.63 to Tom. River.

Base 140

75-55 -151°-50 + 90° = 165-55-179°-60 =

14°-05 Cot. = 3.98607 x 140 = 5.58 + 25.239 =

30.819 to hub on North side of River

31.00 Creek 60ft. 31.50 Creek 5.

35.48 Leave " " 38.12 Road E & W.

38.94 Ctr of Half Breed road S.E & N.W

39.31 Leave Rd. 4083 $\frac{NE \& SW}{}$ same Rd. 41.08 Leave

41.53 Road NE & S.W. 4305 field

49.00 Enter spr swp.

224
164

Oct. 15th
Thursday, August 12, 1937

224th Day—141 Days to Follow

37-6 Cassian Comb.

54.85 Leave spr sup. 59.50 Enter
61.52 Leave 62.50 Enter 68.00 Leave
68.77 Fence & field S.W.-N.E.
73.77 Leave field 77.54 Enter sup.
83.64 Fall .698 West of Orig Gwt Cor.
7, 8, 17, 18 (Page 324 1936 Record)
N.T.C. 00834-0^o 29 C.V. 2^o 00'E

62.73 Set N. $\frac{1}{8}$ stk. 523 E. of ran.
Cedar stk. J.P. 5 S.W. 298
" " N 66 E .065

41.82 Set $\frac{1}{4}$ stk. 349 E. of ran official
corner J.P. 2 $\frac{1}{2}$ S. 21 W. 22

20.91 Set S. $\frac{1}{8}$ stk. 174 E. of ran
Cedar stk. J.P. 3 $\frac{1}{2}$ S. 81 E. .64

223
165

Oct 15th
Friday, August 13, 1937

225th Day—140 Days to Follow

37-6 Cassian Comb.

30.819 Set M.C. on N. bank of
Tom. River .257 E. of ran.
Cedar stk. Spr. stp. 24 S. 66 W. 24

25.75 Set M.C. on South bank of 2 $\frac{1}{4}$ E.
of ran
Tom. River. Cedar stk.
W.P. 28 S. 40 E. .387 W.P. 28 S. 70 E. 1.22

50M

166
226

Oct 16th
Saturday, August 14, 1937

226th Day—139 Days to Follow

37-6

Cassian

At the Sec Cor (12, 13, 37-6)

7, 18, 37-7) Page 349 1936 West

89° 38' from N, Mag. Var 2° 30' E

+ $\frac{0-02}{39.42}$
13.47 Enter Bearskin River bottom

14.79 C.M. & E. P.R.R. N.W. & S.E.

14.91 Bearskin Creek S.W.

15.58 Leave stream

16.53 Leave River bottom

23.41 Enter swp.

39.57 1/2 Fell, 474 Southw of Orig
Govt. 1/4 stk bet Secs 12 & 13.

Found old stk & Orig B.T. 1/2;

Spr 5N7W, 50 lks. Tree down
marks plain, checks O.K.

Set official corner std cap,
N.T.C. 0012, 0°-04' C.V. 2°-26' E.

167
227

Oct 16th
Sunday, August 15, 1937

227th Day—138 Days to Follow

37-6

Cassian

19.787 Set 1/8 stk .237 N. of
ran. Tam stk. W.P. stp 16 S. 68 W. 222
V.P. stp. 14 N. 16 E. .89

Went from foregoing 1/4 stk

Mag. Var. 2° 30' E $\frac{180-00}{0-50}$

2.72 Bearskin Creek $\frac{130-50}{50}$

4.67 Leave " "

6.27 Bearskin " "

7.18 Leave " "

9.00 Leave River bottom

59 M

168
228

Oct 18th
Monday, August 16, 1937

228th Day - 137 Days to Follow

City of Rhineclander.

Abner Corcoran Replat of Mill Lot E
Bernard Straub Platted Lot

1. Blk 1 Orig. N.E. Cor of Lake
Maries Orig. S.E. Cor Brown Bros Plat
Measured southerly along Westerly Line
of Thayer st. 49.25 ft. for Platted
Lot 1. Blk 4 S. Easterly corner
said Replat. S. Westerly corner
+ on stone. Back ends of Lots
are 57.5 (Lots 1 & 2. Found
Orig iron S. Westerly corner of platted
Lot 2.

169
229

Oct 21st
Tuesday, August 17, 1937

229th Day - 136 Days to Follow

Rhldir Plat. Revised Page 172

Identified Orig. Govt 1/4 stk. bet
Secs 6 & 7 36-9. Found stakes
of B.T.S. 1/2; Pine 9 S. 63 1/4 E. 315' Lks.
Pine 12 S. 23 3/4 W. 50 1/4 stps. nearly
gone. Set iron pipe marked new
B.T.S. Elm 6 N. 61 E. 285' ft.
Soft Mpl 10" S. 47 W. 295' ft.
Checked North on fence. 111.0 ft.
thence North 25 1/2 E checks within
^{both ways.}
3 bounds for Elm tree planted in
stake hole for J. Brown's South Line
verified by him & found O.K.
Turned R.A. East. Needle roads 42 1/2 E
Var. 200' R.A. North 190'
thence an included angle of
147° 25' or N. 33° 45' W. 59'
thence West parallel with South
line 1.682 to an iron in wolverine
face

170
230

Wednesday, ~~Oct 21st~~ August 18, 1937

230th Day—135 Days to Follow

Child's Plot

Revised Page 172

This would make the West
boundary 239.8'

Surveyed out a parcel

South Δ $26^{\circ}33'$ Course $5.32\frac{1}{2}E$

111.7 Set a stake, thence South
on line parallel with westerly boundary
of out lot 2 250.5 to bank of Pheasant
River; thence West along bank 280
ft.; thence North along westerly
boundary 126 feet to 1/4 stk.

Thursday, August 19, 1937

231st Day—134 Days to Follow

Crossing

37-6

As from page ²²⁶ 167 the Sec. Line
bet Secs 12 & 13. Continued S
West on same random Needle
now roads $2^{\circ}00' E$

20.00 Creek bottom

21.28 Bearskin Creek, south

21.65 Leave " " @ bottom

39.007 Fall .57 South of Orig. Govt Cor.

11, 12, 13, 14 (Page 286 1936 Record)

N.T.C. 01459 $0^{\circ}50'$ C.V. $1^{\circ}25' E \pm$

19.503 Set West $\frac{1}{8}$ stk. $28\frac{1}{2}$ N. of ran

Cedar stk. Cedar # 562 W. 1.18

Tan 5 5.84 W. 1.18

45 M

172
282

Friday, ^{Oct 25th} August 20, 1937

232nd Day—133 Days to Follow

Chiveland Refrigerator Corp

Revised from Page ²²³ 167

From a point 111.3 Northw 1/4 stk
bet Secs 6 & 7 36-9 thence
East at R.A. to West boundary
of Outlot B 164 ft. thence North
240 (R.A.) thence R.A. West 20 ft.
thence Northw R.A. 35 feet, thence
West 144 to West boundary
of Outlot B thence south
along Westerly boundary of Outlot
B. 275 ft.

173
283

Saturday, ^{Oct 26th} August 21, 1937

233rd Day—132 Days to Follow

Cassidy

37-6

At the Sec. Cor (1, 12, 37-6) (6, 7, 37-7)
(See Page 348 1936 Records) $\Delta \begin{matrix} 90^\circ 00' \\ -9^\circ 13' \\ 89^\circ 47' \end{matrix}$
from South Var 2°00' E West
5.48 Old Grade NE-S.W 13.87 Old grade N&S
52.07 Enter Creek bottom 55.19 Bearskin
Creek South 55.57 Leave Creek
58.58 Leave creek bottom
66.90 Enter sup. 68.79 S. edge of old
grade E&W. follow west. 70.00 Leave
it.
70.90 C.M. & S.P. R.O.W. Fence
71.54 Leave sup. 71.69 C.M. & S.P. R.O.W.
72.46 West R.O.W. Fence 73.52 Enter sup
Tam, Spruce.
78.63 Fell .293 N. of Orig. Govt. Cor.
1, 2, 11, 12. (Page 361. 1936 Rec.)
N.T.C. 00372 = 0°13 C.V. 243'E

55 M

174
234

Oct 28
Sunday, August 22, 1937

234th Day—131 Days to Follow

Cassian

376

Between Secs 1 & 12

58.97 1/4 Set West 1/8 stk. .210 S. of ran

Tan stk. Aspir 75.54 W. .275 Y.P. stp 12'

N 61 E. 342

39.315 Set 1/4 stk. .146 S. of ran

W.P. stp 38 N. 18 E. 331 W.P. stp 34 N 86 E. 768

official corner

19.65 3/4 Set E 1/8 stk. .073 S. of ran.

Blk Oak stk Y.P. 14 N 24 E. 1.36

175
235

Oct 27th
Monday, August 23, 1937

235th Day—130 Days to Follow

Cassian

376

At Sec Cor, 1, 2, 11, 12 (Sec Page
361 1936 Record) also page 173 this

record. West on ran. Δ from line
from East. $180^{\circ} 00'$ Needle averaged $3^{\circ} 10' E$

$\frac{2^{\circ} 04'}{177^{\circ} 56'}$ from North
1.00 Old sleigh road E & W. Follow West 50 lks

1.50 Leave road S. & N.W. 4.00 Sleigh rd

E & W. 5.00 Leave N.W.

5.97 Leave spr & Tan swp 7.89 Enter

11.54 Leave.

35.74 Old grade S.E. & N.W

36.06 Pothole swp. 37.48 Leave.

40.00 No 1/4 stk. 64.61 Road S.E. N.W.

64.83 Road N & S.W.

73.85 Enter swp. 74.68 Sleigh rd N & S.

80.525. Fall 2.895 South of Drag

Govt cor. 2, 3, 10, 11 (Page 312 1936 Rec)

N.T.C. 03595 = $2^{\circ} 04'$ C.I. $1^{\circ} 06' E$.

49 M

176
286

Oct 28
Tuesday, August 24, 1937

236th Day—129 Days to Follow

Cassian

37-6

Bot Secs 2 & 11.

60.393 Set West $\frac{1}{8}$ stk 2.17 N. of ran

Oak stk J.P. $4\frac{1}{2}$ N. 86 E. 28 Y.P. stp 12 5.88 W. 043

R. Oak 4 N 24 E .345

40.262 Set $\frac{1}{4}$ stk 1.447 N. of ran

Blk Oak 4 N 38 W. 584 5 $\frac{1}{4}$ Oak 7 S. 31 W. 52

Official Corner.

20.131 Set East $\frac{1}{8}$ stk 7.23 N. of ran

Oak stk W.P. 5 N 48 W. 53 R. Oak 4 S. 14 W. 412

57M.

177
287

Oct 28th
Wednesday, August 25, 1937

237th Day—128 Days to Follow

Community Bldg Town of Cassian

Land in Sec. 10 - 37-6.

Commencing at $\frac{1}{4}$ corner bet. Secs

10 & 11 at a stake 500' West of

$\frac{1}{4}$ stk on approx $\frac{1}{4}$ Line R.A. North

1.10 for North property line of parcel

to be conveyed, minus a strip

of 2.00 wide West from $\frac{1}{4}$ stk or 467'

^{Chs} 3.00 South of $\frac{1}{4}$ Line is southerly

boundary.

178
233Oct 29th

Thursday, August 26, 1937

238th Day—127 Days to Follow

Dobersstein

At the Sac Cor. 3, 4, 9, 10 37-5
Location identified by C. B. Howe
in flowage Orig B.T.^s washed out
Set cedar marked B.T.^s viz This is N.G.

Out N.G.Eastward. Mag Var $13^{\circ}00'E$

3.279 to hub on flowage for Triangulation

Base 2.40 $86^{\circ}45' - 173^{\circ}30'$ $86^{\circ}45' + 90 = 176^{\circ}45' - 179^{\circ}60' = 3^{\circ}15'$ Cot $3^{\circ}15' = 17.6106 \times 2.40 \text{ Chs} = 42.265$

45.544 to hub on E. shore of flowage

64M

Oct 30th 1937

47.33 Leave flowage 47.66 Ctr of

old road S.E. & N.W.

48.77 Path hole water.

51.20 Leave path hole

52.28 Open swp.

179
233Oct 30th

Friday, August 27, 1937

239th Day—126 Days to Follow

Continued Dobersstein 37-5

53.15 Leave swp. 56.36 Ctr
of Willow flowage rd. 56.61 Leave
80.00 & left it. S.W. - N.E.

Went to 14 stks bet Secs. 10 & 11

Identified by Orig B.T. It is down
burned boxing plain; viz;

B.P. 8 N 54 E. 12 Found stp of other

viz; B.P. 8 N 51 W. 35. 2 old stks on ground

Set new cedar stks. Marked new

B.T.^s viz; B.P. 6" N 43 E 664

B.P. 8" S 73 W. 1.06

5 stks from foregoing 14 stks Mag Var

 $2^{\circ}00'E$

504 New Log rd. N.E. - S.W. 16.12 Same rd.

20.597 Fell 69 1/2 West of D. H. V's 1/2 stks

Found his old stks & stps of B.T.^s viz;

W.P. 18 S. 14 E. 32 W.P. 18 S. 42 1/2 W. 30

180
240

Saturday, August 28, 1937

240th Day—125 Days to Follow

Continued Dobarstain 375

Set now cedar $\frac{1}{8}$ stk.Marked now B.T. $\sqrt{12}$

J.P. 8' N. 48° W. 34 J.P. 7' N. 19° E. 106

N.T.C. 03377-1256 C.V. 3° 56' E

67 M

November 1st 1937Set up over foregoing $\frac{1}{8}$ stk flag
in true line North & run South

Needle roads 3° 56' E

4.00 Enter swp.

15.66 $\frac{1}{2}$ Orig. M.C. Identified by
stp of Orig. B.T. Elm 6 N 39 E 10 nearly
gone. New B.T. Elm 10 N 22 E. 35 $\frac{1}{2}$
Npl. 10 N 61 W. 013 Cedar stk.

15.815 Torr. River.

17.745 S. bank " 11 No Sec Cor. Cruisers
post set S. 62 W. from M.C. on R. Bank. N.G.

D.H.U.

Sunday, August 29, 1937

May 19th / 1908

241st Day—124 Days to Follow

Dobarstain 375

181
241

Nov. 2-24

North from Hskk bet. Secs. 10 & 11

See page 179. 180° 00' from true line

South Mag. Var 3° 57' E

17.67 Ferris & field E & W.

20.357 Fall 17 E. of D.H.U.'s $\frac{1}{8}$ stk

Identified by stp of this B.T.

W.P. 20 N. 44° W. 60

N.T.C. 00835-0° 29' C.V. 4° 26' E.

Set a cedar stk B.T. J.P. 8 N 15 W. 103

North from foregoing $\frac{1}{8}$ stk. Tangent
1.07 Leave field & fence South

20.467 Check for Sec. Cor. 2, 3,

10, 11 in ctr of Willow Flawage

Road. Set pitch pine post in
ctr of road. Marked B.T. $\sqrt{12}$

W.P. 14 S. 12° E. 1.75. W.P. 16 N 72° E. 2.556

Gray Bldr 8' x 16" N. 70° W. 2.918

Gray stone 8' x 10" Buried in ground

182
242

Nov 2nd
Monday, August 30, 1937

242nd Day - 123 Days to Follow

Doborstein Cont. 375

S. 38 W. .57

Bought up Sec Line Got Secs

3810 81.76 Willow Flowage

road (ctr) Corner 0.12

83.43 Fell .136 North of Sec

Cor. 2, 3, 10, 11. Found stps hung beside road. Dynamited out.

Nat Tang Corr .00163 = 0°05' C.V. 12°55' E
Out N.G.

62.573 set E 1/8 stks. 102 South
of ran. Cedar stks. B.T's

Y.P. 3 1/2 S. 87 E. 79 J.P. 3 1/2 S. 57 E. 50.5

47.50 Set M.C. on E. side of
Flowage .077 S. of random

Cedar stks, Y.P. 4 1/2 S. 37 E. 34

Y.P. 3" N. 11 W. .575

Out N.G.

83M

183
243

Nov 3rd
Tuesday, August 31, 1937

243rd Day - 122 Days to Follow

Doborstein - Continued 375

Found Orig. Gov't M.C. on Right bank
of Torr. River or M.C. bet Secs
11 & 14 This is D.H.V. old stks.

scribed plan. Found Orig. B.T. it
is down boxing plan 1/2; Elm 1/2
N. 62. E. 74 1 set new cedar stks
scribed & marked new B.T's 1/2;

Maple 8 N 47 E. .215 Map 6" N 38 W. .35

Went to Orig Gov't 1/4 stks bet
Secs 10 & 15. Identified by
old pine stks. & well point for stks

Found where Orig Birch stood 1/2
Birch 12 N. 20 W. 24. Found where other
stood Birch 75.62 W. 11.

Set new cedar stks. ^{Found point of orig stks} Marked B.T's 1/2;

N.P. 4" N 37 E. .306 N.P. 4" S. 56 W. .495

184
244Nov. 3rd
Wednesday, September 1, 1937

244th Day—121 Days to Follow

Dobarstein

37-5

North from foregoing $\frac{1}{4}$ stk Mag. Var

3°-56'E

67M

Nov. 4th 1937

66M

Again North from foregoing $\frac{1}{4}$ stk

Mag. Var 3°-56'E. Offset West

.951ks. 2.67 Military Rd S.E.

N.W. 4.81 Willow Dam Rd. S.E. & NW

5.08 Leave " " "

7.71 Offset West .50 9.00 Intersect

Willow Dam Rd Follow North

10.87 Ctr " " 11.943 Offset .50 E.

15.714 Offset .37 E. 19.82 Old

 $\frac{1}{2}$ stk .36 W.

27.72 offset .58 E. leave Rd

29.33 Intersect Rd

31.64 Ctr " "

33.84 Leave " N.E.

45.53 Flowage

185
245Nov. 3rd
Thursday, September 2, 1937

245th Day—120 Days to Follow

Dobarstein

37-5

46.53 hub for Tria. Base 2.50

84°40' - 84°40' - 169°20' 84-40+

90 = 174.40 - 179°60' - 5.20 Ctr.

10.7119 x 2.50 = 26.779 Over

73.314 Over 76.89 Leave Flowage

80.64 Fell 2.89 E. of $\frac{1}{4}$ stk

bet Sec 3 & 10. Old scribed stk

on edge of flowage. Orig B.T.^s gone

old line blazes lead here

N.T.C. 03583 = 2°03' C.V. 5°59'E

5th new cedar stk. Marked B.T.^s

W.P. 6" N73E. 24 W.P. 5 N. 5 W. 115

186
246

Friday, September 3, 1937

246th Day—119 Days to Follow

Daberstain 37-5

By running pocket compass West
across flowage I found Orig Gout
corner Sec. 3, 4, 9, & 10 identified
by Orig. B.T. it is down @ burned
boxing plain viz Elk Pine 5 N 22 W. 08
Elk Pine 5 N 75 E. 19. Found where
it stood

Set new cedar stk Marked B.T. viz.

J.P. 6 N. 64 E. 296
" 4 N 34 W. 12
" 5 S. 26 E. 296
" 5 S. 18 W. 18

Set Line pasts on N. 85 1/4 Line

@ 5.00 - .771 E. of offset ran.
7.71 - .68 " " " "
11.943 - .52 " " " "
15.714 - .018 " " " "
20.16 - .142 West " " 1

Nov. 9th

Saturday, September 4, 1937

247th Day—118 Days to Follow

Sec. 19 - 39-7 John Grundy

Gout Lot 5-39-7
Commenced @ Line bet. Gouts
Lots 586 as established by
D.H. Vaughan Sept. 24th 1914
two iron monuments one on bank
of Mid Lake other West on bank of
flowage Dist. bet monuments 216 ft.
Dist from iron monument on Mid
Lake to ctr Line of old road 183'
Course of Line 2°-05' E.
Setup over iron monument on Mid
Lake @ ran a traverse Line southerly
along Lake shore included Δ
68°-35' S. 18°-55' W. 216.0 ft. thence
Δ Right. 7°-25' S. 26°-45' W. 125' thence
Δ Left. 22°-57' S. 32°-50' W. 125' thence
Δ Left. 8°-34' E. S. 4°-55' E 100'

over

187
247

188 248

Sunday, September 5, 1937

248th Day—117 Days to Follow

Sec 19-39-7 John Grundy

Went back on Line bet Gout Lots 58.
 6 & set a new hub on in ctr of
 old road. 183.2 West of iron
 on West shore of Mid Lake
 and run Traverse Southwly. along
 road. Δ from East or included
 Δ 118° 30' S. 16° 55' W. 4.57' ft thence
 Δ ^{Left} 24° 48' S. 8° 05' E. 200 ft.
 112.6

Went back on last hub of lake
 traverse turned 90° & run West
 S. 85° 05' West 177 ft, intersect
 road traverse @ 112.6 ft.

51

61

Nov 11th

Monday, September 6, 1937

249th Day—116 Days to Follow

Merchants State Bank property

Labor Day

68. 181. Bldg 60' Wide
 $\frac{4.5}{67.55}$ $\frac{4.5}{180.55}$ 12.6 Alley S

100.5 Length of Bank Bld. E to W.
 12.5' Width of Alley
 56.8 Width of Frindells
 10.8' to iron stake East side of Ander
 son St.
 180.6 1/2

Bldg 60.1 B. Bldg

Frindell 60.1 1/2

Bank Bldg with alley 113.0

Bal of Lot 1. Blk 21 Orig. Plat would be
 67.65.

Description should read all that Westwly
 portion of said Lot 1 Blk 21 Orig Plat except
 the Easterly 113'.

189
249

196
250

Nov. 11th

Tuesday, September 7, 1937

250th Day—115 Days to Follow

Chas Howe.

37-5.

Sec 12-37-5

Went to Orig Govt 1/4 stk. bet Secs
1 & 12. Found Orig. B.T. down
marks plain viz; Spr 6 S. 25 W. 50

Set new Tam stake. marked B.T.
viz. Spr 5 S. 61 E. .924

J.P. 3 S. 66 W. .967

South on ran. 0° 45' E.

4.93 Leave swp. 24.04 Open swp

27.54 Leave. 34.54 Field 40.88 Fence

E & W. 41.19 Ctr of Willow rd.

E & W. 41.44 turn to fork W & S. E

41.58 Leave rd. 44.96 Offset 1.46'
to West shoulder of C.T. "Y"

73.51 Leave "Y" 75.00 Set West 1.46

.90 C.T. Y. NE & S.W.

76.14 Ctr of C.T. Y. NE & S.W.

191
251

Wednesday, September 8, 1937

251st Day—114 Days to Follow

76.724 Fall 4.03. East of.

Orig Govt 1/4 stk. bet Secs 12 & 13.

Identified by stp of Orig B.T.
marks burned off. Verified by

Chas Howe. viz; W.P. 13 N. 40 E. 3.

Birch 8 S. 9 E. 02 (stool here)

Set new Tam stk. Marked B.T. viz;

Y.P. 7 S. 21 W. .57

Y.P. 6 N 30 W. .424

Y.P. 6 N 61 E. 815

N.T.C. 05252 = 3° 00' C.V. 2° 15' W.

1937
252 Nov. 15th
Thursday, September 9, 1937

252nd Day—113 Days to Follow

Town of Piehl. 37-11

At 1/4 stk bot Secs. 25030
on the Range Line bot Ranges
10 & 11. See page 40 Official Record
Vol 1 Onida Co. Record & South
on ran. Mag Var $1^{\circ}56' N.$ or Tangent
to Range Line North. South on
ran. Marked new B.T. for
foregoing 1/4 stk N.P. $14^{\circ}56' \frac{1}{2} E. 2.83.$

11.00 Enter sup. 11.33 Fence N. & S.

14.77 Leave sup & enter field, 21.36

Leave field @ fence East, 25.90 Fence

N. & S., 34.80 Enter sup.

39.84 Fall, 09.3, East of Sec Cor,

(30.31 37-11) (25.36, 37-10 See Page 40

Onida Co. Rec.

N.T.C. 00233 = $0^{\circ}08' C.V. 2^{\circ}01' W \pm$

19.92 Set 1/8 stk. 0465 W. of ran

Cedar stk. Marked B.T. 5. 1/2

1937
253 Nov. 15th
Friday, September 10, 1937

253rd Day—112 Days to Follow

Town of Piehl. Continued 37-11

W.P. stp 14" 5.56 W. 26

W.P. stp 18" 5.8 W. 96

Bot. 31 & 36 R.L. 37-10-11

South from foregoing Sec. Cor A.

Left $5^{\circ}34'$ to follow old ran. Mag Var

$3^{\circ}10' E.$ G.A. Left 1945.

5.72 Leave sup.

40.00 No 1/4 stk. Note. 31

Found it going back

Nov. 16th 1937

40.76 Enter sup. 44.00 Leave 50.24

Enter. 63.96 Slaybird. NE-S.W.

65.28 Slaybird E & W.

66.46 Leave sup.

74.14 Enter sup. 75.49 Leave

79.495 Fall. 5.22 East of Sec 1 37-10

36-37-10 31-37-11 6-36-11 Page #2 Onida
Co. Rec.

1944
25

Nov. 16th

Saturday, September 11, 1937

254th Day—111 Days to Follow

37-11

Town of Mohl

Range Line bet Ranges 10 & 11

Cont. See Page 42 Oneida

County Record

Bet 31 & 36

As we found Orig. $\frac{1}{4}$ stk. bet Secs

31 & 36 Went back to check in

39.762 Fall 2.66 East of Orig Cont

 $\frac{1}{4}$ stk. Identified by Orig. B.T.

both down marks plain on one viz

Horn 16 S. 26 E. 24 Horn 16 N 82 W 04

(Marks plain) Set official cor.

stip'd cap. Marked B.T.'s viz:

W.P. stp 26 S. 57 E. 45 Horn 9 N 84 E

42) Found Millindas B.T. dead viz:

Horn stp 6 10 N 54 E. 217

N.T.C. .06662 = 32.49 C.V. 0° 39' W

19.881 Set N. $\frac{1}{8}$ stk. 1.33 W. of ran.

Cedar stk W. Ash 5 N 5 W .16

Ironwood 8' S. 80 W. 426

Nov. 16th

195
255

Sunday, September 12, 1937

255th Day—110 Days to Follow

37-11

Town of Mohl. Cont

South half of Range Line bet

Sec 31 & 36 is 39.733 Dept 252

N.T.C. 06443 = 3° 41' C.V. 0° 36' W

19.866 South $\frac{1}{8}$ stk. 3.94 $\frac{1}{2}$ W. of

ran. Tow stk. B.T.

Spr. 9 $\frac{1}{2}$ West .05 $\frac{1}{2}$ Spr 7.54 E. 17 $\frac{1}{2}$

32 N.

196
256

Nov. 17th

Monday, September 13, 1937

256th Day—109 Days to Follow

Town of Pish 37-11

Town Line Bet Twp. 36 & 37 R. 11E. Bet 68 & 31

Commenced at Sec. Cor.

31.32, 58.6 See Page 42 Onida Co. Rec.

West on ran. Mag. Var. 1°45' W (over)

0.30 Ch. of old 26 0.35 Enter sup

5.75 Leave 9.28 Enter. 11.30 Leave

42.16 Fall 1.20 North of Orig

Cont 1/4 bet Secs (31-37-11) 6, 36-11

N.T.C. 02846 = 1°38' c.v. 0°08' W

21.08 Set W. 1/8 stk. 60 s. of ran. Cedar stk

Dors. B.T. Birch 16 5 1/2 W. 34 8 stk
N.P. 15 N. 8 W. 505 Elm 24 S. 83 E. 1.66

West from foregoing 1/4 180° 00

5.93 Enter spr swamp. 38.94 Leave

45.10 N & S. ran.

48.69 Enter sup

50.22 Fall 2.51 N. of Top Cor. Sec. 11

N.T.C. 04998 = 2°52' c.v. 1°01' E

49.71 50.22 20.00 X = 20.20 1/2 = 50.22 = 20.00

20.20 1/2 Set W. 1/8 stk. 1.01 s. of ran. Cedar stk

in open marsh N. of B.T.S

197
257

Nov 18th

Tuesday, September 14, 1937

257th Day—108 Days to Follow

Town of Pish 37-11

Town Line Bet. Twp 36 & 37 R. 11E. Bet 58 & 32

Commenced at Sec. Cor. 31, 32

58.6 See Page 42 Onida Co. Rec.

Δ 180° 00 from true Town Line West

Needle Road 1°00 W. Run East

4.55 Enter sup. 7.25 Leave

26.28 Enter sup. 29.25 Leave

31.11 " " 39. - Leave

41.09 Fall 3.03 North of Orig

Cont 1/4 stk bet Secs. 58 & 32

Identified by Orig. Tree, tipped

over marks plain viz Pine 10

5.14 W. 25. Stop of Spr. 10 N. 25 E. 40

Set Official Cor. New B.T. viz

Bal. 9 N. 43 E. 40 Bal. 9 S. 5 W. 385

N.T.C. 07437 = 4°15' c.v. 5°15' W

20.34 1/2 Set W. 1/8 1.51 1/2 s. of ran. Cedar stk

N.P. stp 24 S. 30 W. 84. Asp riv 5 S. 81 W. 521

198-258

Nov. 18th
 Wednesday, September 15, 1937

258th Day—107 Days to Follow

Town of McInt. 37-11

Town Line Bet Tmp 36, 37 R. 11 E. Bet 58 & 32

East from foregoing 1/4 stk.

Δ 180° from true Twp Line West
 Needle Roads 5:00' W.

5.00 Beaver flowage

9.72 Leave 1 @ Creek bottom

10.00 Evening of 18. 3617

Nov. 19th 1937

15.00 Enter sup. 27.00 Leave

34.70 Enter sup. 36.65 Ctr.
 of C. & N. W. R. R. N & S

42.52 Fall 3.64 South of
 Orig. Govt Cor. 32, 33, 37-11

H. & S 36-11 See Page 44 Oneida Co Rec.

N.T.O., 0856 = 4° 54' C.W. 1000

21.26 Set 1/8 stk 1.82 N. of ran
 Cedar stk. Cedar 6 5.30 E. 42
 Bal. 7 5.86 E. 53

199
259

Nov. 19th
 Thursday, September 16, 1937

259th Day—106 Days to Follow

Town of McInt 37-11

35.00 Set a Line post 2.996

N. of ran Cedar stk. R.R.

Nov. 20th 1937

Went back to Township Cor. Secs

(1, 36-10) (36, 37-10) (31-37-11) (6-36-11)

Δ bet Range Line & south Twp Line

80°-20' ? Does not check 46

taken by head chairman N.G.

200
260

Nov 22nd

Friday, September 17, 1937

260th Day—105 Days to Follow

Town of Pichol

37-11

Upon computations of B.F. Dorris
 Note of Nov 1885 I find that
 the Sec. Cor. 31, 32 586 South
 Trip Line should be 35
 West of East shoulder of Old #
 26 & will come in road.
 this will now check with
 road location so I changed
 location accordingly. Marked B.F.

W.P. stp. 245.69 E. 987

W.P. stp 20" 5.67 W. 451 bet Secs 31 & 32

Set up over foregoing Sec. Cor. & Run

North W Δ from West 105° N 16° E.

14.00 Leave old # 26

30.20 Set hub Dorris Dist.

Turned 164° 27' Run N. 1.0° 15 W.

1.30 Old Grade E & W.

27.20 Enter swp

Nov 22nd Cont 201

Saturday, September 18, 1937

261st Day—104 Days to Follow

261

32.00 Leave 37.80 Enter swp
 40.67 Fall. 32 West of Sec.
 Cor. 29.30, 31, 32 #

As from foregoing data 30.20 would
 fall .32 West of Orig Gout 1/4 etc

N.T.C. .01059 = 0° 36' C.V. N. 16° 36' E.

Δ 105° 36' = 105° 36'

Sw. 15° 33' = .26808 x .32 = .09 + 40.67 =

40.76 N 1/2 bet Secs 31 & 32

282
262

Nov 23rd

Sunday, September 19, 1937

262nd Day—103 Days to Follow

Town of Rich. 3741

Set $\frac{1}{4}$ stk bet. 31.8 32 - .32 E,
of ran. Official Cor. 30.20 Dist.
W.P. stp 20 S. 82W. 1.25 1/2

Set South $\frac{1}{8}$ stk 15.10. 16 East in
road off set past 2rds West. Cedar stk
W.P. stp 42 N. 64W. 1.724
" " 44 N 6 1/2 E .974

20.38 Set N. $\frac{1}{8}$ stk .32 East in
ditch of road. Cedar stk.
W.P. stp 18 N 85 E 1.041
" " 14 N. 4W. 1.067

Bet 30 & 31

Went to Sec Cor. 29, 30, 31, 32
Sec Page Oneida Co. Rec.
Went on ran. Δ 95° 00 from South
V. 5° 10 W.
0° 04
34° 56

203
263

Nov 23rd

Monday, September 20, 1937

263rd Day—102 Days to Follow

Town of Rich. Cont.

Bet 30 & 31

0.20 Leave old S.T.H. #26
2.63 Leave sup. 8.40 Log Rd N. 85
9.65 Enter sup. 15.44 Leave
22.51 Millinda's $\frac{1}{8}$ stk .48 N. His
B.T. W.P. stp 40 N. 38 E. 186
28.00 Enter sup. 33.44 Leave
39.27 " " 44.92 "
44.944 Millinda's $\frac{1}{8}$ stk .325 N.
W.P. stp 36
62.70 Enter sup.
67.00 Evening of Nov. 23rd

Continued next page

37

204 264

Nov. 24th

Tuesday, September 21, 1937

264th Day—101 Days to Follow

Town of Richl Contin. 37-11

Bat 30 & 31. Cont.

69.50 Leave sup. 73.00 Enter

80.00 Leave 81.00 Enter. 83.90 Leave

94.75 Enter. 100.97 Fell. 11 lbs

North of Sec Cor. 30, 31, 37-11

25-36-36-10. Seepage Oneida

Co. Rec.

N.T.C. 00108. - 0°04 c. 1.506' W ±

67.418 Set W. $\frac{1}{8}$. 072 South Cedar

stke. W.B.5 South W. 02 W.B.55.23 W. 15

44.946 $\frac{1}{4}$ stke. 048 South of ran

Official Cor. W.P. stp 36 N 9 E. 89

22.473 Set E. $\frac{1}{8}$. 024 South of ran.

Cedar stke. W.P. stp 36 S. 58 E. 628

W.P. stp 38 N $74\frac{1}{2}$ E. 872Nov. 24th
Wednesday, September 22, 1937205
265

265th Day—100 Days to Follow

Town of Richl 37-11

Bat 29 & 30

Commenced at Sec Cor. 29, 30

31, 32. Δ from S. to N.W. - $176^{\circ}25'$ Needle reads $3^{\circ}05'E$, North on tributary41.34 to $\frac{1}{4}$ stke. bat 29, & 30 Δ from Sec Line bat. 30 & 31 North
N. $81^{\circ}23'$

206266

Nov. 29th

Thursday, September 23, 1937

266th Day—99 Days to Follow

Town of Piew 37-11

Bet 29 & 30

At the East $\frac{1}{4}$ stk. of Sec 30

37-11. in C.T.C. Sec page

Oneida Co. Record.

North on ran $180^{\circ}00'$ from SouthVar $3^{\circ}10' E$ $\frac{2^{\circ}23}{182^{\circ}23}$

0.17 C.T.H.C.

20.46 Fall .85 West of B.F. Dorris

 $\frac{1}{8}$ stk. Identified by his B.T.viz: W.P. stp 30 S. 5W. 09. Found
point of his old stake

Set new cedar stk. Marked

B.T. viz. W.P. stp 36 S. 24E. 15 $\frac{1}{2}$ N.T.C. 04154 = $2^{\circ}23'$ G.V. $0^{\circ}57' E$.North from foregoing $\frac{1}{8}$ stks $180^{\circ}00'$ Needle roads $1^{\circ}00' E$

19.75 Enter sup

20.70 Fall .089 West of Sec

Cor. 19, 20, 29, 30

Nov. 29th 267after 91.75 287
turn B. 57.47
Dist 57.47

Friday, September 24, 1937

267th Day—98 Days to Follow

Town of Piew 37-11

N.T.C. 0043

West from foregoing Sec Cor.
Bet 19 & 30 $90^{\circ}00'$ V. $12^{\circ}00' E$.

6.55 Leave sup 14.70 Enter

20.00 Evening of 29th 38

Follow old line consistently

Nov. 30th 1937

21.13 Leave sup.

41.75 Could not find Dorris $\frac{1}{4}$ Δ Right $5^{\circ}00'$ V. $4^{\circ}03' W$.3.16 Enter $\frac{1^{\circ}56}{6^{\circ}06}$ sup. 4.21 Leave 5.75

Enter. 12.25 Leave 13.59 Enter.

19.70 Ctr Sub R.R. N.E & S.W. 20.40

ctr of R.R. Spur to Gravel pit N.E-S.W.

29.65 Leave sup. 31.03 E. bank of

Twin Lake. 49.17 W. shore of Twin Lake

53.65 Fall 1.82 Southw of Sec. Cor

(24, 25, 37-10)(19, 30 37-11.

208
208Nov 30th
Saturday, September 25, 1937

268th Day—97 Days to Follow

Town of Pishu. Cont. 37-11

N.T.C. 03385 = 1°56' C.V. 6:00 W.

Dec 1st 1937

Bet Secs 19 & 30

20.87 1/2 Set E 1/8 stk on random
Cedar stk. { Cedar 10 N. 35 W. 36
Cedar 5 N 88 E. 65

41.75 Set 1/4 stk on random

Official Cor. W.P. stp. 26 N. 24 E. 47
W.P. stp 24 N 5 E. 35

21.907 Set West 1/8 stk .742 N. of ran.

Taru stk. Spr. 5 S. 85 E. 383

49.22. Set M.C. on West bank of Twin Lake

1.666 N. of ran. Taru stk.

W.P. 24 S. 46 W. 1.114

W.B. 14 S. 66 E. 407

209
209Dec 1st
Sunday, September 26, 1937

269th Day—96 Days to Follow

Town of Pishu. Cont. 37-11

30.59 Set M.C. on E. bank of Twin
Lake 1.035 N. of ran. Taru stk.
Nothing here for B.T.^s

Bet 20 & 29

Commenced at Sec. Cor. 19, 20, 29, 30
Run East Bet Secs. 20, 29, From South. Δ 86° 45' V. 2° 30' W. Aver. 2° 40' W.
H.00 ^{89° 30'} Leave sup. 10.00 Evening of Dec 1Dec 2nd 1937

10.60 Enter sup. 13.77 Leave

14.87 " " 20.92 Somebody's
stake 1.07 N. of ran.

33.46 Leave sup.

41.85 Fell 2.00 South of D.H.V.

1/4 stk. Identified by his B.T. viz.
Hemill N 82 1/2 W. 13. Set Official
Corner. Marked B.T.^s viz.

W.P. 34 N.E. 3.496 W.P. 24 S. 72 E. 1.62

210
270

Monday, September 27, 1937

270th Day—95 Days to Follow

Town of Rich.

Can.

37-11

Bob 20.8.29

N.T.C. .04791 = 2°45' C.V. 0°35' E

20.925 Set West 1/8 stk 1.00 N. of
ran.

Bob 20.8.29

True Line

East from foregoing 1/8 stk

A 180°-37 from N. ^{OR} V. 0°-00'

2.00 Toward NW. & E.

4.00 Ctr. 13.70 Leave West
& S. E.

20.92 Enter swp. 23.79 Ctr of

Tn. Rd N & S. 23.93 Leave

24.83 Ctr of C. & NW. R. R.

35.96 Old R. R. NE-S.W.

40.78 Old Slough rd N.E-S.W.

41.89 Sec Cor. 20, 21, 28,

29.

Dec 2nd

Tuesday, September 28, 1937

271st Day—94 Days to Follow

211
271

20.94 1/2 Set E. 1/8. Set on N.
shldr of Tw Rd. Offset Tam
stk 2rds N. B.T. for Cor.
Y, P. B N. 48W. 1.21
Y, P. O N. 17W. 1.296.

47

218 272

Dec. 3rd

Wednesday, September 29, 1937

272nd Day—93 Days to Follow

Town of Rich.

Bet. 20 & 21

37-11

At the Sec Cor 20, 21, 28, 29

North Δ 88° 53' from W. $\sqrt{1.1^2 30^2}$ E

0.87 Old Slough Rd N.E.-S.W.

4.88 Ctr. of line E & W. 6.49 Slough Rd
N.E.-S.W.

67.77 Crooks N & S. follow N, 70.20 Leave

77.41 Fence N.E. & S.W.

79.09 Ctr of Slough road E & W.

81.16 Fence N.W.-S.E.

81.70 Fall .015° E. of Sec Cor. 16, 17, 21, 24

N.T.C. 000183 = 0.00 $\sqrt{1.1^2 30^2}$ E61.275 Set N. $\frac{1}{4}$ stk. .011 W Cedar stk

Sets in open swp. No B.T.S.

40.85 Set $\frac{1}{4}$ stk Off. Cor .007 W, Official Cor

Sets in open Marsh No B.T.S.

20.425 Set S. $\frac{1}{4}$ stk .0037 W. Cedar stkSpr 3 N 69 E. 913 Spr. $3\frac{1}{2}$ S. 35 W. $35\frac{1}{2}$

218

273

Dec 3rd

Thursday, September 30, 1937

273rd Day—92 Days to Follow

Town of Rich.

Bet Secs 16 & 21

37-11

East from foregoing Sec. Cor

 Δ 90° ^{from South} Δ of Raw West 91.28 $\sqrt{1.1^2 30^2}$ E.

2.67 Enter swp. 14.00 Leave

20.59 " " 27.28 Slough Rd.

N.E. & S.W. 32.4 Leave swp.

33.00 Evening of Dec. 3rd 48

Continued on next page

214-274
92-45

Dec. 6th

Friday, October 1, 1937

274th Day—91 Days to Follow

Town of Pichel

Cont

37-11

Bet Secs 16 & 21

36.00 Entersup N & S 39.80 Ditch S.W. N.E

42.80 Leave n

43.29 Cbr of U.S.H. #45

47.35 Entersup N & S.

53.68 Leave sup. 58.50 Entar Bk Ash
sup. N & S.

65.79 Leave sup. 69.42 Entersup N & S

73.00 " "

84.60 Fell 3.76 N. of Sec Cor

15, 16, 21, & 22

N.T.C. 0444 = 2°-33' V. 1.03 W ±

C.A. = 87°27'

63.45 Set E. 1/8 stk. 2.817 S. of ran

Cedar stk. Bk Ash 9. N. 3 W. 124 Cedar 7 N 79 E 24 1/2

42.30 Off. 1/4 stk 1.88 S. of ran

Cedar. 6 N. 65 W. 65 1/2 Set Mpl 14 N 28 W. 87 1/2

21.15 W. 1/8 stk , 939 S. of ran 39 1/2

Cedar stk Mpl 10 S. 16 E. 40 Home 9. N. 4 E. 39

Dec. 7th

215
275

Saturday, October 2, 1937

275th Day—90 Days to Follow

Town of Pichel

37-11

Bet. Secs. 28 & 29.

Commenced at hub. 24.887 East of
1/4 stk bet Secs 20 & 29. A 90°-00 from
true line Run South along C. & N.W.
R.R. The distance West from Sec Cor
20, 21, 28, 29 would be 17.003

40.00 R.A. East. 14.68 Fall .515

South of Orig Govt 1/4 stk bet Secs 28, 29

Dist 39.485 Dept. 232.3

N.T.C. .05883 = ¹⁻³⁵3°-23' C.V. ^{1-18 W}3°-23' W. O.K.

Set official Corner for 1/4 stk. stamped
cap.

19.7425 Set N. 1/8 stk 15.842 E of ran

Cedar stk. W.P. stp 38 N 3 W. , 915

W.P. stp 26 S. 60 W. , 393

48 M

216
280Dec 17th
Sunday, October 3, 1937

276th Day - 89 Days to Follow

Klippel

37-6

At the 1/4th bet. Secs. 10 & 11
37-6 For identification see
previous records.

East on ran. 1/4 Line. Δ ^{81° 66'} 90° 00'
from South. Δ ^{21'} 1.12 25' E Δ ^{89° 39'}

0.275 fence N & S. 17.81 Rd N.W. S.E.

23.90 " " 29.48 Rd N & S.

32.70 West shore of Bearskin Lake

75.91 Island 77.33 Leave

81.54 Fall 493 Northw of 1/4th stk.
bet 11 & 12 in Bearskin Lake

N.T.C. 00604 - 0° 21' C.V. 1° 04'

Supplemental

40.75 Island South 45.50 Leave

65.40 " " 71.00 1/2 along S.E.

32.70 Set M.C. on W. shore of Bearskin
Lake. 198 S. of Ran. Cedar stk & iron pin

R.O. 5" N. 5 W. 1.11 R.O. 3" S. 7 W. .24

217
281Dec 18th
Monday, October 4, 1937

277th Day - 88 Days to Follow

Sec 1 - 36-8. Sinclair Oil Co.

Part of the N.E. 1/4 S.E. 1/4
Sec 1-36-8. Found M.C. bet
bet. Secs 7 & 12 on Range Line
bet Ranges 8 & 9 on South bank
of Wis. River. Set a flag 20 feet

West. Found B.F. Darr southw 1/4
stk. bet Secs. 1 & 6. ^{B.T. Y.P. 16 N 73 E. 0.12}
Set a hub ^{Y.P. 16 S. 66 E. 4.5}
20 feet West. Transited in bet hubs

Prolonged line Northw ^{1° 40' E}

It is 74.4 ft South to Ctr of Line R.R.

" " 162' to 1st hub Northw" " ^{20' to ultimate driveway} 206.6 to 2 " "

" " 482.5 Rd. R.O. W. Fence

" " 515.0 Ctr of old Woodboro Rd

406.6 R.A. West 1.683 hub

1.91' Woodboro Rd R.O. W. Fence

2.00' S. Shldr of Rd. follow west 100'

3.00' Leave Rd. 3.19. R.O. W. Fence

507. Fence of Farm Rd N & S. 518 Ctr of farm rd.

218 282

Dec 20th

Tuesday, October 5, 1937

278th Day—87 Days to Follow

Sinclair Oil Co. cont.

From 400' N. to Woodboro Rd fence

28 1/2 ft. To ctr of road. 50 ft

From 400' S. to Lino R.R. @ 204 ft.

It is 518 1/2 to ctr of Road.

Δ Southw from base line 122° 55'

Dist to Lino 133' @ (99 A to R. 1, W fence.

Dist bet fences at brack & road 18'

Δ N. from 518 1/2 67° 13' 67' to Woodboro R.O.W. fence 95' to ctr of Woodboro Rd. With bet, two fences on E & W. Rd. 26'

Dist apart at 518 1/2 21' H.L. pole N^o 46 87' Southw from hub 518 1/2 @ 9' East from ctr of roadH.L. pole N^o 43. 60 No from

219

283

Wednesday, October 6, 1937

279th Day—86 Days to Follow

518 1/2 @ 10' East

From corner of fence @ Woodboro Road @ Tr Road East H.L. Pole N^o 42 123'H.L. Pole N^o 41 223'Tel. pole N^o 4081 17' N. from 518 1/2 hub @ 10' E# Tel pole N^o 4082 from corner of foregoing fence 106 1/2 East

Diagram

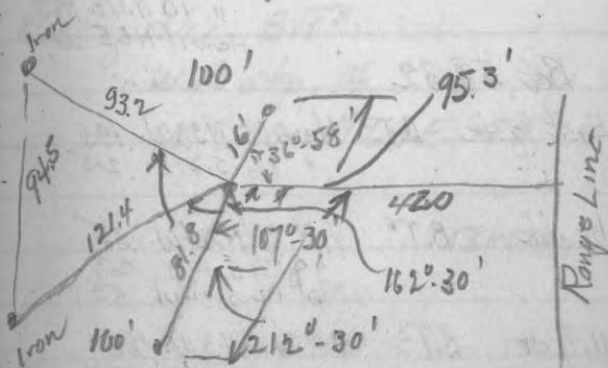

220-284

Dec 22nd

Thursday, October 7, 1937

280th Day—85 Days to Follow

Town of Enterprise 35-9

Township Line bet Trp 34 & 35

Range 9 East

Bet 33 & 4 - 35-9

East 1/8 stk B.T. { Oak 12 N 24 E .53

" 14 N. 10 W. .49

1/4 stk B.T. { Mpl 15 N 4 W. .24

" " 5.5 1/2 E. .406

West 1/8 stk B.T. { W.P. stp 18 N. 3 1/2 W. .70

" Y.P. stp 20 S. 24 W. .106

Sec. Cor 32, 33, 4 & 5 B.T. Mpl 20 S. 88 W. .542

" 10 N. 17 E. .453

Horn 11 N 6 E. .61

Bet 5 & 32

East 1/8 stk B.T. Horn 18 N 38 W. .193

" 16 S. 21 E. .215

1/4 stk B.T. Y.B. 12 N. 24 W. .35

" 12 S. 47 E. .23

Mpl 12 S. 34 W. .50

W. 1/8 stk B.T. W.P. 8 N. 43 W. .26

W.P. 9 S. 18 E. .49 1/2

221

Dec 22.

Friday, October 8, 1937

285

281st Day—84 Days to Follow

Town of Enterprise 35-9

Sec Cor 31, 32, 586 B.T.

W.P. 15 S. 56 E. .265

W.P. 12 S. 49 1/2 W. .766

W.P. 10 S. 84 W. .1115

W.P. 12 N 24 W. .1160

Bet 6 & 31

East 1/8 stk B.T. W.P. 7 N 42 E. .403

W.P. 6 S. 69 E. .57

1/4 stk B.T. W.P. 10 N 59 E. .21

" 10 S. 38 1/2 W. .808

West 1/8 stk B.T.

W.P. stp. 14 S. 11 E. .391

W.P. 10 N. 69 E. .75

53 M/105

222
290

Dec. 23rd
Saturday, October 9, 1937

282nd Day—83 Days to Follow

Town of Michil. 37-11

Set Official Corners

1/4 lot. 29 & 32

" " 32 & 33

" " 33 & 34

" " 33 & 4

" " 28 & 33

" " 27 & 34

Dec. 24th 1937

Set Official Corners

1/4 sb to lot 21 & 28

" " " 27 & 28

" " " 22 & 27

" " " 21 & 22

Dec. 28th

223
291
Sunday, October 10, 1937

283rd Day—82 Days to Follow

Town of Michil. 37

Set Official Corners

1/4 lot Secs 4 & 9

" " 9 & 10

" " 3 & 10

" " 10 & 11

" " 5 & 32

224 Wds Dec 29th
292 Monday, October 11, 1937

284th Day—81 Days to Follow

Town of Richl. 37-1)

At the Sec. Cor 19, 20, 29,

30 Δ from West $92^{\circ}45'$
 $-0^{\circ}47' = 91^{\circ}59'$

North on ran. Mag. Var. $91^{\circ}59'$ $2^{\circ}15'W.$

2.50 Leave sup. 3.82 Enter

10.46 R.R.R.O.W. Fence E&W.

11.22 Ctr of line E&W. 13.10 Leave sup

Fence @ Enter Field.

20.23 Fence E&W. 22.22 Andersons

Driveway West. 22.52 ctr of Tr Rd.

26.00 Enter sup. 29.00 Leave Rd.

39.97 Crooks S.W @ N.E.

40.00 No 1/4 stk. 40.04 Leave Crook

40.35 Ctr. of Town Rd. E & S.W.

40.54 Leave " "

40.67 Rd R.R.R.O.W Fence E&W,

40.80 Crooks. E&W.

40.89 Leave

41.75 Same Crook Run S.

Dec. 29th
Tuesday, October 12, 1937

285th Day—80 Days to Follow

225
293

53.56 Leave sup.

57.53 Enter " 60.58 Leave

64.83 " " 70.62 "

72.77 Bldr 72.96 Leave Bldr

74.28 Crooks N.E & W.

74.73. Leave Crook 76.51

Same Crook N & S.E. 78.00 Leave

Jame S.W & N.E.

78.62 Leave Crook bottom

80.84 1/2 Fall 1.10 East of Sec.

Cor. 17, 18, 19, 20, 46 Miles

N.T.C. $0136 = 0^{\circ}47'$ C.V. $1^{\circ}28'W.$

60.63 2 1/2 Set N 1/8 stk 82 1/2 W of road Cedar stk
Spr. 2 5.16 W. 127

40.422 Set 1/4 stk 55 W. of ran

Bal. 3" N 56 W. 818 Bal. 4 1/2 S. 28 W. 1077

20.21 Set 5 1/8 stk 275 W. of ran OVER

294

Wednesday, October 13, 1937

286th Day—79 Days to Follow

37-11 ^{Dec 30th} 19820 Cont20.21 Set 5/8 stk 275 W. of ran.
Cedar stk. No BTs

Set Off. Corner 1/4 bet 17820 @

39.64 Spr 3 N 82 E. 69 Spr 5 S. 26 E. 623

Set 1/4 bet 18819

Set West 1/8 stk bet 20829

20.925 1.00 N. of ran. Tam stk.
Spr. 4 N 42 W, 21. Spr 4 S. 45 E. 22

42M,

Thursday, October 14, 1937

287th Day—78 Days to Follow

Town of New ^{Dec 31st} 37-11 295

On Range Line bet Ranges

10811

At 1/4 stk bet 19824 Δ 179°30'

N. on ran Mag V. 4°05 W.

19.98 D. H. J. 1/8 stk .10 E.

N.T.C. 0050

32.34 Enter swp.

39.83 Fall. 034 West. of Sec
cor. (18, 19 37-11) (13, 24 37-10)

Friday, October 15, 1937

288th Day—77 Days to Follow

Saturday, October 16, 1937

289th Day—76 Days to Follow

Friday, October 15, 1937

TO

Friday December 31, 1937

BLANK

NOTATIONS TO FOLLOW

Cash Account—January

INDEX

Cash Account—February

Index continued

	Received	Paid
37-6		
Bet Secs 11 & 12		P. 8
" " 1 & 2		P. 9
" " 2 & 3		P. 10
" " 3 & 10		P. 11
" " 9 & 10 North 1/2 Bet 384 5/2		P. 12
" " 384 (5/2)		P. 13
36-7		
Sec 9: 36-7		P. 17
37-6		
Sec 14-37-6 H.P. Kilpatrick		P. 18
37-11		
Sec. 17-37-11 Torrey Cedar Co	19, 20, 21, 22, 23, 24, 25, 26	
39-11		
Cont Lot 1 Sec. 39-39-11 Oriskany, Mandala Beach		P. 27, 28
38-9		
Sec 13-38-9 Tr of Sugar Camp	29, 30, 31, 32, 33	

	Received	Paid
36-8		
Crescent Lake subdivision	P. 34	
36-13		
Sec 17, 18, Employer Mut. Ins.		P. 35, 36
36-8		
Secs 6 & 7 (Raubusorus)	37, 38, 39	
37-11		
Rge Line bet. 10 & 11 bet Secs 1 & 6	P. 40, 41, 42, 43	
Bet Secs 5 & 6	P. 45, 46	
36-4		
Sec 35-36-4 Madelena Heuser	47, 48, 49, 50, 51, 52, 53, 54, 55	
	56, 57, 58, 59, 60, 61	
36-8		
Sec. 47-36-8 Public Ser. Corp	62, 63, 64, 65, 66, 67, 68,	
	69, 70.	
36-7		
1/4 bet. 29 & 32 West	24, 30 31, 32	71, 72
Bet 30 & 31 West	30, 31 25, 36	72, 73, 74
1/4 bet. 29, & 32 East	28, 29 31, 32	74-75

36-7 Continued.

Cash Account—March

INDEX

	Received	Paid
Bot 28 & 33 (East)	$\frac{27-28}{33-34}$	75-76
Bot 27 & 34 (East)	$\frac{26-27}{34-35}$	77
North bet 26 & 27	$\frac{22-23}{26-27}$	78-79
Bot 23 & 26 to 1/4 stake in Wolf Lake		80
N & S 1/4 Line Sec 23		81-84-85-86
38-6		
Govt Lot 5 Sec 3-38-6 (Bauman)		P82-83
36-7		
Bot 14 & 23		86, 87, 206
Bot 13 & 14	$\frac{11-12}{13, 14}$	89, 90, 91
Bot 12 & 13 East	$\frac{13-13}{7-18}$	91, 92, 93, 94
Cors. (12, 13)(13, 14)(Ctr of 23)(26 & 27)(23, 26)(29, 32)		95, 2
Rge Line bet 7 & 8 bet Secs 7, 12 North	$\frac{1-6}{7-12}$	97, 98
Bot 1 & 6	$\frac{1-6}{31-36}$	99, 100
Bot 11, 12	$\frac{1-2}{11, 12}$	101, 102
Bot 2 & 11 (East)		103, 104, 105
Bot 2 & 3	$\frac{2-3}{10, 11}$	106, 107
E. & W 1/4 Line Sec 2		108, 140, 109, 140, 141
Bot 3 & 10	$\frac{3-4}{9, 10}$	110, 111

36-7

Cash Account—April

	Received	Paid
Bot 9 & 10 South		112-115
N & S 1/4 Line Sec 10	$\frac{113}{113}$	
E & W " " "	$\frac{114}{114}$	
8, 9, 16, 17 Sec. Cor	$\frac{116}{116}$	
N & S 1/4 Line Sec. 9		117-118
N & S 1/4 Line Sec. 16		118-122-125
City of Rahr. B. Bras. Trayer St.		119, 120, 121
E. & W 1/4 Sec 16		122, 123
15, 16, 21, 22 Bot 16 & 21		124, 125-126, 129
20, 21, 28, 29 Bot 20 & 21		127, 128
Bot 16 & 17 North		130
E. & W 1/4 Line Sec. 17		131
Bot 17 & 18 South		132
Bot. 18 & 19		133-213-214
38-8		
Sec 16 & 21		134, 135, 136
36-7		
Bot 1 & 12 West		137
North bet 1 & 2		138, 139
Bot 11 & 14 (West)	10, 11, 14, 15	142, 143, 145, 146
North bet 10, & 11		146-147
South bet 14 & 15		148-153-159-160
North bet 22 & 23		149, 150-151
39-6		
Part of Lot 8, 14, 39-6		152
36-7		
West bet 15 & 22		153-154-155
Bot 9 & 16 (East)	$\frac{9-10}{15, 16}$	156
North bet 9 & 10		157
South bet 15 & 16		157-158
West bet 10 & 15		161-162
West bet 17 & 20		163-164
South bet 28 & 29		165
East bet 21 & 28		166
West bet 20 & 29		167-168-192

36-7

Cash Account—May

	Received	Paid
North bet 27 & 28		169, 170
West bet. 21 & 28		170-177-166
West bet 22 & 27		172-173-177
Line Posts		174-175
Bet 21 & 22		177-178-179
East bet 15 & 22		179-180
North bet 15 & 16		181
Sec 15	38-8	182-183, 184, 185
Bet 14 & 23	36-7	186
Bet 7 & 30		187-188-189
Bet 19 & 20		189-190-191-193
Bet 25 & 30 Rge Line bet 36-6, 36-7 North		195, 196
Bet 24 & 25 (West)		197-198
Bet 25 & 26 (South)	25, 24 35, 30	199-200
Bet 19 & 30	36-7	201, 202
Bet 19 & 24 Rge Line bet 687		204, 205
Bet 13 & 24 (Corrections) 14 & 23		206-207
Crt. 12, 13, 7, 18 Rge Line bet 687		208
Bet 23 & 24 (North)		209-210
Bet 13 & 24 (East)		211-212
1/4 bet 13 & 18 Rges 687		212
Bet 25 & 36		215-216

37-6 Index Continued

Cash Account—June

	Received	Paid
Bet 6 & 7		217-218
Bet 5 & 8		219-220
Bet 4 & 9		221-222
Bet 17 & 18		223-224-225
Bet 12 & 13		226-227-231
Replat of Mill Lot E City of Rdr		228
Rdr Ref. Corp.		232
Bet 10 & 11		233-234
Bet 2 & 11		235-236
E & W 1/4 Sec 11		280
Parcel of Land Sec 10, 36-7		237
Bet 10 & 11		239-240-241-242-243 244-245-246
Sec. 19-39-7		247-248
Sec 17 N & S 1/4 Line		250-251
Bet 25 & 30 Rge Line bet 10 & 11 South		252
Bet 31 & 36 " " " " "		253-254-255
Imp. Inve bet 36 & 37 R. 11 E		256
Bet 68 & 31		257-258-259-260
Bet 5 & 32		

37-11 INDEX

Cash Account—July

Cash Account—August

		Received	Paid	Paid	Received	Received	Paid
Bet 31 @ 37			260-261-262				
Bet 30 @ 31	Received	262-263-264					
Bet 29 @ 30		265-266					
Bet 19 @ 30		267-268					
Bet 20 @ 29		269-270-271					
Bet 20 @ 21		272					
Bet 16 @ 21		273-274					
Bet 28 @ 29		275					
36-8							
Sec 1-36-8	Range Line bet 8 @ 0		281-282 ²⁸³				
35-9							
Trap Line bet 34 @ 5 R. 9 E			284-285				
37-11							
Official 1/4 Cors	$\frac{29}{32}, \frac{32}{33}, \frac{33}{34}, \frac{33}{37}, \frac{28}{33}, \frac{27}{34}$ $\frac{21}{28}, \frac{27}{28}, \frac{27}{27}, \frac{21}{22}, \frac{4}{9}, \frac{9}{10}, \frac{3}{10}, \frac{10}{11}, \frac{5}{32}$						
Bet 19 @ 20			292, 293, 294				
Bet 19 @ 24 (Rgo Line bet 10 @ 1)			295				

Telephone Numbers

Addresses

N.E. 14 - S.W. 1/4 Sec. 12 - 37-11

Property of V.M. Maine May 17th 1937Estimate by L.R. Badaew May 15th 1937

105 Cords of spruce 400

2 M. W.P. Logs 30

4 M. Bk Ash Logs

2 M. Yellow Birch Logs 50

40 Cedar Poles 25

1000 " Posts 70

200 Hemlock Ties 60

250 Cords Tan Wood 100

Qrt. Claimed to Brown Bros.

On hand January 1, 193

January

February

March

April

May

June

July

August

September

October

November

December

TOTAL

Balance to new Account

Addresses

1931² Chev. 559-255 Wis

3 wks ago from 27th Oct 1937

Memoranda

Turners New Perry Sawmill

295⁰⁰
Turner Mfg. Co., Statesville, N.C.

W. Pine. 20" high. .80 doz

Spruce Pine, 4.00 100

Gordon Hunnicutt,

Tallulah Falls, Georgia

Windcharger, (Parker, McBrory Mfg. Co.,

883 BX 2609 Walnut, Kansas City, Missouri

Wind Lighting Plants.

Le Jay Mfg. Co., 1359 Lake, Minneapolis, Minn

Memoranda

Belsaw Machinery Co.,
313. - K. Davidson Bldg.,
Kansas City, Mo.

N.W. 1/4 - S.W. 1/4 - Sec 35 - 38.6
N.E. 1/4 - S.W. 1/4 - " " " "

500
265
100.00
265

73.5