

M
A
I
N
E

1
9
4
3

DIARY

1943

LEGAL HOLIDAYS IN THE
VARIOUS STATES

JANUARY 1, NEW YEAR'S DAY: In all the States, Territories and Colonial Possessions.

JANUARY 19, LEE'S BIRTHDAY: In Ala., Ark., Fla., Ga., Miss., N. C., S. C., Tenn. and Va.

FEBRUARY 12, LINCOLN'S BIRTHDAY: In Alaska, Calif., Colo., Conn., Del., Ia., Ill., Ind., Kan., Ky., Mich., Minn., Mo., Mont., Neb., Nev., N. J., N. Y., N. Dak., Ohio, Pa., S. Dak., Tenn., Utah, Wash., W. Va., Wyo., and observed by Governor's Proclamation in Mass.

FEBRUARY 22, WASHINGTON'S BIRTHDAY: In all the States, Territories and Possessions.

GOOD FRIDAY: In Conn., Del., Fla., La., Md., Minn., N. J., Pa., Phillipines, Porto Rico, Tenn.

APRIL 19, PATRIOT'S DAY. In Me. and Mass.

APRIL 26, CONFEDERATE MEMORIAL DAY: In Alabama, Florida, Georgia and Mississippi.

MAY 10, CONFEDERATE MEMORIAL DAY: In Kentucky and North Carolina.

MAY 30, DECORATION DAY: In all the States and Possessions except Ala., Ark., Fla., Ga., La., Miss., N. Mex., N. C., S. C., Tenn., and Texas.

JUNE 3, JEFFERSON DAVIS'S BIRTHDAY: In Ala., Ark., Fla., Ga., Ky., La., Miss., Tenn., Tex. and Va.

JUNE 14, FLAG DAY: Is widely observed but not a legal holiday.

JULY 4, INDEPENDENCE DAY: In all the States, Territories and Possessions.

SEPTEMBER (First Monday), LABOR DAY. In all the States and Territories except Ala., Wyo., and the Phillipines.

OCTOBER 12, COLUMBUS DAY: In Ark., Ariz., Calif., Colo., Conn., Del., Fla., Idaho, Ill., Ind., Kan., Ky., La., Me., Md., Mass., Mich., Mo., Mont., Neb., Nev., N. H., N. J., N. M., N. Y., N. Dak., Ohio, Ore., Pa., R. I., Tex., Utah, Vt., Wash., W. Va., also in Porto Rico. In Arkansas and Kansas it does not affect notes or judicial proceedings.

NOVEMBER, GENERAL ELECTION DAY: 1st Tuesday after 1st Monday. In every State and Territory except Alaska, Dist. of Col., Hawaii, Ill., Mass., Miss., Ohio, Phillipines and Vt. In Illinois it is a legal holiday in Chicago, Springfield, East St. Louis, Galesburg, Danville, Cairo and Rockford. In Ohio it is a half holiday. In Maine it is a legal holiday only as to the courts, which also close on the State Election Day (biennially 2nd Monday in Sept.).

NOV 11, ARMISTICE DAY: In Ala., Ariz., Ark., Calif., Colo., Fla., Ill., Iowa, La., Mass., Minn., Mo., Mont., Neb., N. J., N. C., N. Dak., Pa., R. I., S. Dak., Tenn., Tex., Vt., Va., and Hawaii. In other States by Governor's Proclamation only.

NOVEMBER, THANKSGIVING DAY: Last Thursday in November. It is observed in all the States, although in some it is not a statutory holiday.

DECEMBER 25, CHRISTMAS DAY: In all the States, Territories and Possessions.

Sat. April 3rd
Friday, January 1, 1943
1st Day—364 Days to Follow

1

New Year's Day

W. F. Wilcox: Sec. 29, 37-9

Went to ctr of Sec. 28, 37-9

Established by B. F. Dorr

Aug 12th 1891, Jan. 7th 1892

The ctr is now in the middle

of a Town Road N. 85. and on

1/4 line. (Object is to reestablish

1/4 Cor on West 1/2 of said Sec. 28)

D. H. Vaughan had rerun E. 8W

1/4 Line Aug. 2nd 1904 (Book A P. 47)

The said West 1/4 in flowage of

Lake Creek. B. T's are washed

out & gone. (Abandoned)

Looked D. H. V's B. T. on E of

Sec. 29, 37-9 Found his B. T.

1/2: W. P. stp. 12 N. 30 E. 3

Halls. I. P. for cor. site This is

2

April 3rd
Saturday, January 2, 1943

2nd Day—363 Days to Follow

M.C. on N. side of Lake
Creek. Transit on said
Cor. Flag on l.P. Northwest
true Sec. Line & run South
on " " " D.H. 2/5
dist from N.E. Cor of Sec
is 27.65 - 39.35 = 11.70 Dist
Var of true Sec Line Approx
3° 06' W.

11.53 1/2 @ found two
Sunday, January 3, 1943

3rd Day—362 Days to Follow

stp in flowage that answer
for B.F. Dorris B.T. viz.
W.P. 20 N. 7 W. 40 1/4
W.P. — S. 40 1/2 E. 20 3/4 water
& ice have obliterated marks.
Marked new B.T. will drive
in long l.P. later. Driven

3

Sat. April 3rd
Monday, January 4, 1943

4th Day—361 Days to Follow

viz: W.P. 20" N 23 1/2 E, 94.3/10
Tronca Δ 90° 06' & run
West Var 3° 00' W. (Approx)
19.00 Leave flowage
37.40 E of S.T.H N=17
43.43 Lake Creek Flowage
48.55 Leave " "
50.00 Evening of April 3rd

SUNDAY, April 4th

53.00 Enter swp.
63.00 Leave " "
64.32 Enter Flowage
75.45 Leave " "
78.00 Enter " "
80.00 tip of island
85.84 Fell .71 lbs N of 1/4 stk
in Flowage Stub of Orig B.T. viz.

A

Sun April 4th
 Tuesday, January 5, 1943
 5th Day—360 Days to Follow

Tan $10''$ S. $32\frac{1}{2}''$ W. = 13165

N.T.C. = .00826 = $0^{\circ}28'$

Corr Δ N. 60 W. $90^{\circ}34'$

At 1/4 stk bet. Secs 20 & 29 (B.F. Dorrs
 Orig Stk, in flowage. His B.T. 56p, 112;
 Bk Ashu N. $19\frac{1}{2}''$ W. $23\frac{1}{2}''$. Will drive
 in I.P. Run South Approx. Var.
 $3^{\circ}45'$ W.

31.00 Leave Flowage

37.11 Intersect E. & W.

req. $\frac{1}{4}$ at 40.92

38.70 S.T.H N^o 17

46.00 Enter Flowage

50.00 Ctr of 15 Land

62.00 Leave Flowage

65.75 Briggs Lake

75.30 Leave &
 enter 66 yds

Sun. April 4th
 Wednesday, January 6, 1943
 6th Day—359 Days to Follow

5

79.46 $\frac{1}{2}$ of Sec. 29 Approx.
 Evening of April 4th

Data:

As from my survey for Thunder
 Lake Lbr Co; the distance
 from Sec. Cor. common to Secs

29, 30, 31 & 32 East on true
 Section Line from aforesaid
 Sec. Cor. to Briggs Lake is

1818.9 feet or 27.559 Chs.

B.F. Dorrs dist. W. $\frac{1}{2}$ S. Sec Line

Sec. 29 is 41.50 Chs. $41.50 - 27.559 =$

13.941

B.F. Dorrs dist. of W. $\frac{1}{2}$ Sec 29

41.50 South Sec. Line

Chained E. on true Sec. Line

6

Tues April 6th
Thursday, January 7, 1943
7th Day—358 Days to Follow

Chained West on true Sec.
Line from Dorrs $\frac{1}{4}$ stk (inter-
section of fences; E $\frac{1}{4}$ on S.
Sec. Line said Sec. 29

Plat of Townsite of Pelican
shows 20,364. This does
not agree with Dorrs total
dist. $41.50 \div 2 = 20.75$.

Due to this difference decided
to use the distance from

Orig Govt Cor. 29, 30, 31 & 32
Difference would be 38.6 lks
Brown Line 27.559 enter flowage

+ 10.77
38.329 Leave "

41.50 set $\frac{1}{4}$ stk 1.P. &
Big Bldr Brs 5.54 E. 10 lks
Cross on ct V. $7^{\circ} 35' W$.

Tues April 6
Friday, January 8, 1943
8th Day—357 Days to Follow

7

This corner checks with
Briggs St. south

Bought up my N. & S. $\frac{1}{4}$ Line
79.32 $\frac{1}{2}$ Fall, 97 $\frac{3}{4}$ West
" of Dorrs $\frac{1}{4}$ stk.

(This $\frac{1}{4}$ stk would be 21.09
West of intersection of fences
11.65 enter flowage, 16.00 leave
flowage.)

N. & S. $\frac{1}{4}$ Data:

N.T.C., 01232 = $0^{\circ} 42'$

C.V. (approx) $3^{\circ} 00' W$.

Data

37.11 temp. chr. 457 East &
334 lks South Set. 1.P.
Marked B.T. 112: W Spr. 8" S. 32 W. 16 $\frac{1}{2}$

8

Tues. April 6th
 Saturday, January 9, 1943
 9th Day—356 Days to Follow

40.463 - East half
 45.377 - West half
 37.444 - North half
 41.881 - South half

58.384 So. $\frac{1}{4}$ stk. So. of ctr.

(in flowage)

61.158 Set M.C. on S. bank
 of flowage of Lake Creek I.P.

B.T. W.P. 20" S. 24 E. 21 $\frac{1}{2}$ "

Sunday, January 10, 1943

10th Day—355 Days to Follow

20.23 E. $\frac{1}{8}$ stk. E. of ctr.
 .168 $\frac{1}{10}$ S. of ran.

B 6 APR 6 1943

9

Tues. April 6th
 Monday, January 11, 1943
 11th Day—354 Days to Follow

63.151 Set W. $\frac{1}{8}$ stk. W. of ctr
 .52 $\frac{1}{10}$ S. of ran. Drove I.P.
 Marked B.T. viz:
 W.B. 7" 5.64 W. 07 $\frac{1}{2}$ hrs

Sun.

APR. 11th 1943

Commenced at W. $\frac{1}{8}$ stk. on
 E. & W. $\frac{1}{4}$ Line to run South
 Δ W. to South 91 $\frac{3}{4}$ °

Data: W. $\frac{1}{2}$ of Sec. Sec. Line

Sec 29. (W. $\frac{1}{8}$ will set at 20.75 or
 1369.5 ft.) Dist to my I.P. on

East R.O.W. Line & on true Sec.
 Line is 1482.2 ft E. of Sec. r Cor

common to Secs 29, 30, 31 & 32
 1482.2 - 26.0' = 1456.2 or

86 $\frac{7}{10}$ ' West of East edge of
 pavement (\rightarrow) on edge cement

12

Thursday, January 14, 1943
 14th Day—351 Days to Follow

Platted Lots 5 & 8 Blk 4

Coon & Barnes Add to Rholder
 Wis. for Payette & Krouger
 Dabal;

Lot 5 is 60 x 85

Lot 8 is 60 x 150

Street is 30' from $\frac{1}{4}$ Line W.

My I.P. at S.W. Cor of Hilger-
 manns is gone

VII

Friday, January 15, 1943

15th Day—350 Days to Follow

13

At foregoing $\frac{1}{16}$ sbk.

Sath 24.596 12.4 $\frac{1}{16}$ to l.P. of
 Plat 61.5 Correction

From foregoing $\frac{1}{16}$ sbk $\Delta 92^\circ$ from

South to East @ run E. 1.66 cts

Line of Plat Rd. 4.00 chs hub.
 16 lks

4.87 to store Porch South

37 lks Northw 59 $\frac{1}{2}$ lks East

4.00 offset Southw 31 lks.

5.88 E of S.T.H. No. 17

#7.00 chs offset N. into ran.
 17th Day—349 Days to Follow

31 lks + 150 = 181 Base for

triangulation

#7.75 set hub on bank of flowage)

1st reading $99^\circ-59'$

2nd " $99^\circ-57'$

3rd " $99^\circ-57'$ } etc.

A.R. from 7.75 to Flag on E side

14

Saturday, January 16, 1943

16th Day—349 Days to Follow

of flowage 16°-33'

Went back to W. 1/2 stk. @
3 chains South of same. hub
in true line & measured W.

L.O. Cottage 491k E. 301k N 8° S.

Sunday, January 17, 1943

Alignment N 38° E.

17th Day—348 Days to Follow

2,391ks to flowage (2.00)

Approx assumed 1/2 line

About 201ks South of assumed

1/2 in flowage

From assumed 1/2 West 1.50 to

flowage

Small building 1.00 Ch. South of

15

Monday, January 18, 1943

18th Day—347 Days to Follow

assumed 1/2 181ks E & W. x 151k N & S

At true W 1/2 stk Δ S. to W.

50°—1.031ks to S.E. Cor

of tavern N. 6° W. 541ks West

401ks N & S.

At 8.75 S. of true 1/2 stk and

on true line R.A. West 1.69

to intersection of Burkhardt

rd. @ assumed 1/2 line

16

Sun April 18th
 Tuesday, January 19, 1943
 19th Day—346 Days to Follow

$$\Delta 80^{\circ}-22' - 160^{\circ}-43'$$

$$\Delta 80^{\circ}-21' - 160^{\circ}-42' \text{ O.K.}$$

$$80^{\circ}-21'+90^{\circ} = 170^{\circ}-21' - 179^{\circ}-60' =$$

$$9^{\circ}-39'$$

6.30 Fell 1.258 N. of $\frac{1}{2}$ in
 Flowage I.P. set for said $\frac{1}{2}$

$$\text{Cat. } 9^{\circ}-39' = 5.88114$$

As from Page 13 Base at 7.00

Chs East of $\frac{1}{2}$ stke Base 181

$$\text{Dist. } 18.645 + 7.00 = 17.645 +$$

$$6.30 = 23.945$$

Correction 21.719 Fell 1.258

N. of $\frac{1}{2}$ -

$$\text{N.T.C. } .0579 - 3^{\circ}-19'$$

775 Corr. 448 South

7.75 M.C. I.P. B.T.

N. 63 W

Wednesday, January 20, 1943

20th Day—345 Days to Follow

17

Willow. 8" N. 31 E. 0911₅

B.T. for $\frac{1}{2}$ (I.P.) South of ctr.
 in Flowage

W. B. 8 N. 67 W 1.05 $\frac{1}{2}$

18

Thursday, January 21, 1943

21st Day—344 Days to Follow

BLANK

19

Friday, January 22, 1943

22nd Day—343 Days to Follow

BLANK

Sunday, January 24, 1943

24th Day—341 Days to Follow

20

April 26th
Saturday, January 23, 1943

23rd Day—342 Days to Follow

As from Page 12

Platted Lots 588 Coon & Barnes
Add. for Payette & KreugerAs from my survey for Powell
found my iron grubbed out
except N.E. Cor Platted Lot 2
Garden Homes N.W. Cor same
& S.W. Cor Platted Lot 7

Hilgerman's Outlots -

To get $\frac{1}{4}$ line of Sec. 5, 36-9
Measured West 538.4 on
Sunday, January 24, 1943

24th Day—341 Days to Follow

southerly R. O. W. of U.S.H.
No 8 and 360' W on North
erly Bdy of Wadena Rd.
(Found the I.P. O.K. Later)

21

April 27th
Monday, January 25, 1943

25th Day—340 Days to Follow

108.57

105.8

128.2

From hub 35 rds South on true
 $\Delta 88^{\circ}13'$ N $86^{\circ}50'$ W. 105.2'
to hub about in \angle of Burkhardt
Rd. 577 $\frac{1}{2}$ S. of assumed $\frac{1}{8}$ stk
assumed $\frac{1}{8}$ stk 148 $\frac{1}{2}$ West of
true $\frac{1}{8}$ stk. From assumed $\frac{1}{8}$ stk
South 260' to I.P. in old line fence
This stk is 291 $\frac{1}{2}$ ' N. of Pump
point in R.O.W. fence Total
551 $\frac{1}{2}$ ' to pump point.It is 26' N. on assumed line
to Pump PointFrom hub in road $\Delta 108^{\circ}51'$ Dist.
105.8 N. 15 $\frac{1}{2}$ W. 105.8 to Berstems
house Cor (S.E. Cor)(341 long)
121 $^{\circ}57'$ N 28 $\frac{1}{4}$ W. 128.2 to S.W. Cor
(width N. 85 15 $\frac{1}{2}$)

Traverse:

over.

22

April 24th
 Tuesday, January 26, 1943
 26th Day—339 Days to Follow

100

From same hub 105.2' west
 of 35rds @ traverse Road westerly
 by $\Delta R. 29^{\circ}00' N. 57\frac{1}{2}' W.$
 357.2 to hub.

Thence included $\Delta 78^{\circ}35' N 45\frac{1}{2}' E$
 100' to end of high land
 For Map, thence $\Delta R. 17^{\circ}59'$
 $N. 38\frac{1}{2}' W. 74'$ to N culvert
 abutment

Back to hub 105.2' flag on
 35rd hub true $\frac{1}{2}$ line

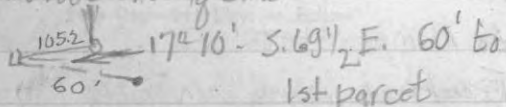

1st parcel

Thence $\Delta R. 21^{\circ}32' S. 48\frac{1}{2}' E. 100'$
 " " $R. 6^{\circ}54' S. 41\frac{1}{2}' E. 100'$
 " " $R. 8^{\circ}44' S. 32\frac{1}{2}' E. 100'$
 " " $R. 2^{\circ}52' S. 30' E. 100'$
 " " $R. 0^{\circ}26' S. 30\frac{1}{2}' E. 100'$

April 24th
 Wednesday, January 27, 1943 23
 27th Day—338 Days to Follow

$\Delta R. 2^{\circ}39' S. 29\frac{1}{2}' E. 100'$ and
 approx. this tangent on east
 to S.T.H. No 17

From Δ point 300' easterly
 flag on 400' point and turned
 $\Delta 78\frac{1}{2}^{\circ} S. 48' E. 57'$ westerly pillar
 $\Delta 43^{\circ}25' S. 55' E. 77'$ Easterly pillar
 45' apart (Pillars Golf Club, Manor
 drive)
 $\frac{1}{2}$ of Burkhardt Rd approx 30'
 from traverse turns southerly

Went to my Ctr of Sec @ turned
 R.A. South (E. to S.)

54' to hub on shldr of rd
 S.T.H. No 17 thence R.A. West
 363' to set hub 17 $\frac{1}{2}'$ West to
 fence thence R.A. South
 201.3' to a hub on N of highway

24

Thursday, January 28, 1943

28th Day—337 Days to Follow

 Δ 89°-28' N. to W.(390.7' ft hub to hub on
shoulder of rd.)

To traverse Rd. southerly.

Thence Δ R, 25°-58' S. 29½' W

256' to School house fence

268.7 to hub.

Thence Δ L, 1°-06' S. 29½' W.

500' to an old iron pipe

Thence Δ R, 13°-48' S. 40¼' W.

541 -

893.74 to Clydes corner along
Burkhardt Rd.

Friday, January 29, 1943

29th Day—336 Days to Follow

25

Sec. 17, 38-8.

Joe Jarvis 6830 So Rockwell
Chicago, Ill. & McNaughton
Wis.

At the Sec. Cor. common

to Secs. 8, 9, 16, 17, 38-8

Old scribed stk & stub of
Orig. B.T. tipped over. Part
of boxing on W.P. W.P. facing
partly rotted off. viz:Set cedar stk & marked
new B.T. viz: W.P. 18" S. 35½' W. 1.31Rock ground past,
Run West on ran. Mag. Var.
1°15' E

0.38 enter swp.

4.19 Leave "

5.25 enter "

26

Tues. Aug. 17th
Saturday, January 30, 1943

30th Day—335 Days to Follow

Sec. 17, 38-8 Continued

7.65 Leave sup.
14.00 enter E. & W. road
15.00 Jarvis rd south
25.51 Muskegonne Rd. N.
43.00 Leave & follow north
edge
73.00 Cross same N.W.
75.00 Enter sup.
75.30 Leave "
75.67 Chs. Fell 0.30 N. of
Sunday, January 31, 1943

31st Day—334 Days to Follow

Sec. Cor. Common to Secs

7, 8, 17, 18. Old stk with
rocks around it N.W. Cor
of old field. D. H. U. set
this corner in 1906.

N.T.C. = 0039 = $0^{\circ}-14'$ C.V. Approx. $1^{\circ}-29'$ Tues. Aug. 17th
Monday, February 1, 1943

32nd Day—333 Days to Follow

27

Sec 17, 38-8' Continued

18.9175 Set E. $\frac{1}{8}$ post.
.074 South of ran.
Cedar post shoulder of road

Went back to Sec. Cor. common
to Secs 8, 9, 16, 17, 38-8

and run South on ran,
 $\Delta 89^{\circ}-12'$ W. to S. Approx
Var. $0^{\circ}-45'$ and run South

5.00 Enter sup

6.30 Leave "

10.25 Enter "

13.10 Leave "

16.70 Hub for Triangulation
Jarvis Lake No M.C.

17.21 Edge of swampy Lake shore
Evening of Aug. 17th 40-Miles

28

Aug 18th

 Tuesday, February 2, 1943

33rd Day—332 Days to Follow

Sec. 17, 38-8. Continued

16.70 Hub for Triangulation

Readings.

 $87^{\circ}27' - 174^{\circ}56'$ $87^{\circ}24' - 174^{\circ}51'$ $87^{\circ}25' - 174^{\circ}51'$ OK $87^{\circ}25' - 38''$ O.K.
 $90^{\circ}00' + 87^{\circ}25' - 30'' = 177^{\circ}25' - 30''$
 $- 179^{\circ}60' = 2^{\circ}34' - 30''$
Cot. $22.2361 \times .55 = 12.23 +$
 $16.70 = 38.93$ Fell 1.09 West
 of N.T.C. on SW side of Lake

Very old stk. in water

N.T.C. $.028 = 1^{\circ}36'$ C. $\Delta =$ $90^{\circ}48'$ Approx true var. $2^{\circ}21' E$

Wednesday, February 3, 1943 29

34th Day—331 Days to Follow

 At foregoing East $\frac{1}{2}$ stk
 $\Delta 89^{\circ}12'$ E. to South &
 run a line parallel to
 East sec. line for approx.
 $\frac{1}{2}$ line.

6.44 Cross old road N. & S.

14.56 " " " loop E.

15.85 " " " S.E. N.W.

25.01 Hub S.E. cabin near

26.86 to Jarvis Lake

30

Thursday, February 4, 1943

35th Day—330 Days to Follow

Sec. 34, 36-6

At the Sec. Cor. common
to Secs. 34, 35-36-6

2, 3, -35-6 Iron Pin. 1934

Links West of ϕ C.M. & St

R.R. Set from stp of

Orig. B.T. in 1901 by D.H.

Vaughan. Identified by

Clayton Vaughans B.T.^s viz:

Y.P. 7 S. 24 W. 1.43 1/2

Oak 7 N. 75 E. 1.21

Identified D. H. Vaughans

1/4 stk between Secs. 34 & 35

by Iron bolt & stp of his

B.T. viz. W.P. stp 40" N. 42 E.

36. Iron Nails still on

it. It is the only stp

in this immediate vicinity

31

Friday, February 5, 1943

36th Day—329 Days to Follow

Sec. 34, 36-6.

At foregoing Sec. Cor offset
14 lks East and run North

on West bank of R.R. bed

13.00 Set hub.

18.72 Barrow Pit & Water West.

15.34 Bridge R.R.

18.90 End of Bridge

20.52 Set hub.

21.70 edge of barrow pit West

21.85 Fence West

23.00 Set hub

23.26 End of Fence (W)

23.61 ϕ of road E. & W.

41.04' Set hub & R. A. West

1.63 ϕ of old rd N. & S

2.71 Hub & R. A. South

0.48 Fell 4.2' East of

D.H. V.^s 1/4 stk over

32

Aug 27th
 Saturday, February 6, 1943

37th Day—328 Days to Follow

Sec 34, 36-6

40.56 Fell 2.75, 2 East
 of aforesaid $\frac{1}{4}$ stk.

Actual 40.56 Dept 261.2

N.I.C. = 0644 - 3° 41'

Run Var Approx 1° 10' West

Approx true Var. 2° 31' E.

Went back to hub 23.00 Chs
 and set another hub into true

Line 162 West also a flag

Sunday, February 7, 1943

38th Day—327 Days to Follow

into true line at 13.00 Chs

.977 West.

33

Aug 28th
 Monday, February 8, 1943

39th Day—326 Days to Follow

Sec 34, 36-6

Continued

20.28 on true Sec. Line on
 bottom of E. shoulder of
 U.S.H. N 251.

R.A. @ run West on true
 $\frac{1}{4}$ Line 44 lks

1.70 set hub near cabin.

and offset R.A. hub .08 lks
 North.

At 1.70 hub cabin is 6' 8" West

" " R.A. South to flowage
 90 ft

34 Sat Oct 2nd
Tuesday, February 9, 1943
40th Day—325 Days to Follow

Sec 34-36-6 Rerun

Commenced at Sec Cor Common
to Secs (34, 35, 36-6) (2, 3,
35-6 and run N. on ran.
Mag Var. $10^{\circ}15'$ E. (Approx)
865 ft offset N. 50 ft shoulder
U.S. H. #51 & R. A. North
900' Borrow Pit East
1109 $\frac{1}{2}$ Bridge
1184 $\frac{1}{2}$ Leave Bridge
1455' End of Borrow Pit East
15.68' $\frac{1}{2}$ of Rd East
1600' $\frac{1}{2}$ of U.S. H. No 51
1700 R.A. East into ran.
& R.A. North (41.146 chs)
2915.7 Fell 51.6 $\frac{1}{10}$ East
of D.H. Vaughans $\frac{1}{4}$ stk
N.T.C. = 0190 = $1^{\circ}05'$. C.V. $2^{\circ}20'$ E.

Thur Oct 7th 35
Wednesday, February 10, 1943
41st Day—324 Days to Follow

Sec 34-36-6 continued

20.573 Chs
1357.85 Set $\frac{1}{8}$ stk 242' East
of ran. cedar hub in trees.
line
My $\frac{1}{8}$ stk sets 18.25' North
of Dologise $\frac{1}{8}$ stk.

36

Thurs Oct 13th
Thursday, February 11, 1943

42nd Day—323 Days to Follow

Sec 5 38-6. See my survey
of Aug 18th 1941 Page 94

At my M.C. on N. shore of
Kaubshune Lake on East

Line of said Sec. 5.
R.A. West 155' ^{132' to R.R.} thence

R.A. Southw. 293.5' ^{Rd. to lake}

From my 5 1/8 stk on South
shore or bank of said lake
it is 230' to New Fence

From my 293.5' ft hub
△ Left 12°-23' - 53.1 to
cement man of Mrs Nickles
Cor. or 400' from said 5 1/8 post
It is 110' East from said Mather
Nickles corner to lake shore

Oct 16th

Friday, February 12, 1943

43rd Day—322 Days to Follow

37

Sec 5, 36-6

Measured South from D.S.
Barnetts 1/4 stk. to M.C.
on N. Bank of Kaubshune
Lake Dist. 354

293.5
94' to hub
At same hub (155' at R. Auto
Sec Line West

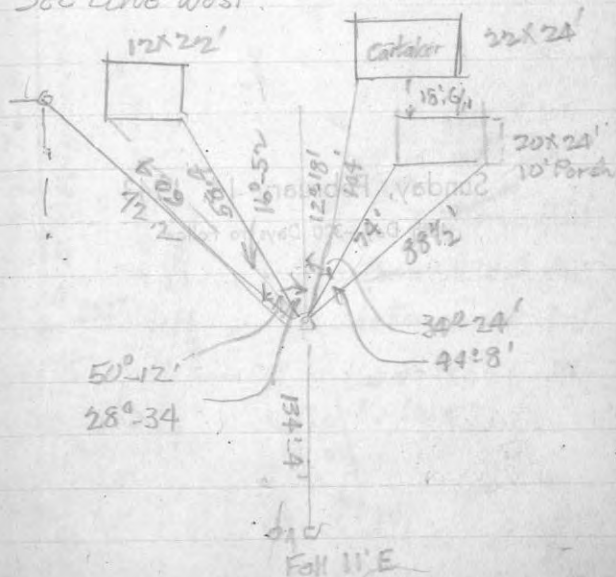

38

Saturday, February 13, 1943

44th Day—321 Days to Follow

S. 69 1/2° W. 667'

Sunday, February 14, 1943

45th Day—320 Days to Follow

Sub Oct 23rd
 Monday, February 15, 1943
 46th Day—319 Days to Follow
 Sec. 15, 39-6

39

Cruising

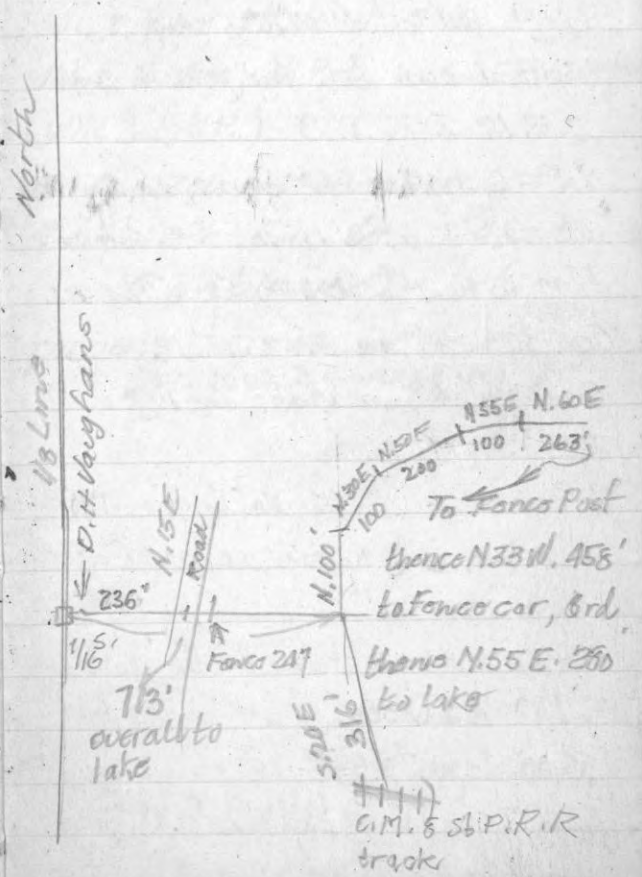

40

Weds Nov. 24th
 Tuesday, February 16, 1943

47th Day—318 Days to Follow

For Mike Stefanuk

At Orig M.C. bet. Secs 21, 822

39-9. Identified by Orig. B.T.

Tipped over boxing plain viz:

W.P. 12 S. 56 E. 8

Y.P. 12 S. 67 W. 6 gone, some
 of stp left. Will set I.P. for M.C.
 Flag on Orig. 1/2 stk bet. Secs 21 & 22

Orig. B.T. viz: $\begin{cases} \text{Tan } 8 \text{ N. } 25 \text{ E. } 18 \\ \text{Tan } 5 \text{ S. } 80 \text{ W. } 03 \end{cases}$
 Course of line 1943: Var $1\frac{1}{2}^{\circ}$ E

Dist. 4,105 Chs.

Thence Δ $2^{\circ}-55'$ left Var. 4° E
 and chained South across Chain
 Lake.

44.00 intersect point of land

47.00 Ea. Crook

55.00 leave point

62.93 Follow 1.26 W. of M.C.

on S. Shore Chain Lake

Wednesday, February 17, 1943

41

48th Day—317 Days to Follow

Stp of Orig B.T. nearly gone

Viz. Y.P. 12 S. 76 W. 7/ks

Old B.T. viz; W.P. stp 16 S. 35 E. $26\frac{1}{2}'$

(Will set I.P.)

M.T.C. 0200 = $1^{\circ}09'$ Corr Δ =
 $3^{\circ}-44'$ Left Corr. Var = $5^{\circ}49'$ E

Continued next

page:

48 Miles

42

Nov. 29th
Thursday, February 18, 1943

49th Day—316 Days to Follow

39-9

Mike Stephoric.

At foregoing M.C. or M.C.
on South side of Chain Lake.

4.00 enter swp.

9.00 leave swp

24.00 enter "

26.00 leave "

39.09 Fell, 55 East of Orig

Curb Cor. 27, 28, 33, 34

Old scribed stk Orig B.T.^s done

N.T.C. = 0140 = 0°-48'

Computations:

120.00 : 106.125 : 40.00, X =

35.375 to Sec. Cor in Lake

21, 22, 27, 28.

35.375 - 4.105 = 31.27 to 1/4 stk

bet Secs 21 & 22

13.582 to 1/8 stk on ice

Nov 29th 8 30th 43
Friday, February 19, 1943

50th Day—315 Days to Follow

39-9-

Thence R.A. East. 5 A.M.

5.58 1/2 to shore line and
stk. +.65 lks to another stk

Computation

106.125 - 35.375 = 70.75 Sec. Line

bet. Secs 27 & 28 ÷ 4 = 17.687

39.09 - 17.687 = 21.403 South

of M.C. on S. shore of Chain

set South 1/8 stk bet. Secs 27 & 28

and .30 West of random

EAP1, 18 yaurnd7, yebnw2

52nd Day—313 Days to Follow

21.403 - 17.687 = 3.716 Set 1/4 stk

bet. Secs 27 & 28 South of Orig.

M.C. on South shore of Chain

.052 West of rand.

44

Saturday, February 20, 1943

51st Day—314 Days to Follow

Straka

19' from Φ to Green House (N)

84 Miles

Sunday, February 21, 1943

52nd Day—313 Days to Follow

45

Monday, February 22, 1943

53rd Day—312 Days to Follow

Sec. 33-39-7

Washington's Birthday

Horan.

800' South on $\frac{1}{4}$ Line &
85' E. to Φ of road.

" Traverse of rd.

N. 16. E. 100'

N. 32 E. 100

N. 50 E. 300' to a point
approx 43' from Φ of rd.From $\frac{1}{4}$ sec. Easterly along
highway 661 to Φ of road

46

Tuesday, February 23, 1943

54th Day—311 Days to Follow

Washington's Birthday

Tuesday, February 23, 1943

54th Day—311 Days to Follow

Wednesday, February 24, 1943 47

55th Day—310 Days to Follow

PAGES 46 TO END - BLANK!