

M  
A  
I  
N  
E  
  
1  
9  
4  
9

DIARY

1949

LEGAL HOLIDAYS IN THE  
VARIOUS STATES

**JANUARY 1, NEW YEAR'S DAY:** In all the States, Territories and Colonial Possessions.

**JANUARY 19, LEE'S BIRTHDAY:** In Ala., Ark., Fla., Ga., Miss., N. C., S. C., Tenn. and Va.

**FEBRUARY 12, LINCOLN'S BIRTHDAY:** In Alaska, Calif., Colo., Conn., Del., Ia., Ill., Ind., Kan., Ky., Mich., Minn., Mo., Mont., Neb., Nev., N. J., N. Y., N. Dak., Ohio, Pa., S. Dak., Tenn., Utah, Wash., W. Va., Wyo., and observed by Governor's Proclamation in Mass.

**FEBRUARY 22, WASHINGTON'S BIRTHDAY:** In all the States, Territories and Possessions.

**GOOD FRIDAY:** In Conn., Del., Fla., La., Md., Minn., N. J., Pa., Phillipines, Porto Rico, Tenn.

**APRIL 19, PATRIOT'S DAY.** In Me. and Mass.

**APRIL 26, CONFEDERATE MEMORIAL DAY:** In Alabama, Florida, Georgia and Mississippi.

**MAY 10, CONFEDERATE MEMORIAL DAY:** In Kentucky and North Carolina.

**MAY 30, DECORATION DAY:** In all the States and Possessions except Ala., Ark., Fla., Ga., La., Miss., N. Mex., N. C., S. C., Tenn., and Texas.

**JUNE 3, JEFFERSON DAVIS'S BIRTHDAY:** In Ala., Ark., Fla., Ga., Ky., La., Miss., Tenn., Tex. and Va.

**JUNE 14, FLAG DAY:** Is widely observed but not a legal holiday.

**JULY 4, INDEPENDENCE DAY:** In all the States, Territories and Possessions.

**SEPTEMBER (First Monday), LABOR DAY.** In all the States and Territories except Ala., Wyo., and the Phillipines.

**OCTOBER 12, COLUMBUS DAY:** In Ark., Ariz., Calif., Colo., Conn., Del., Fla., Idaho, Ill., Ind., Kan., Ky., La., Me., Md., Mass., Mich., Mo., Mont., Neb., Nev., N. H., N. J., N. M., N. Y., N. Dak., Ohio, Ore., Pa., R. I., Tex., Utah, Vt., Wash., W. V., also in Porto Rico. In Arkansas and Kansas it does not affect notes or judicial proceedings.

**NOVEMBER, GENERAL ELECTION DAY:** 1st Tuesday after 1st Monday. In every State and Territory except Alaska, Dist. of Col., Hawaii, Ill., Mass., Miss., Ohio, Phillipines and Vt. In Illinois it is a legal holiday in Chicago, Springfield, East St. Louis, Galesburg, Danville, Cairo and Rockford. In Ohio it is a half holiday. In Maine it is a legal holiday only as to the courts, which also close on the State Election Day (biennially 2nd Monday in Sept.).

**NOV 11, ARMISTICE DAY:** In Ala., Ariz., Ark., Calif., Colo., Fla., Ill., Iowa, La., Mass., Minn., Mo., Mont., Neb., N. J., N. C., N. Dak., Pa., R. I. S. Dak., Tenn., Tex., Vt., Va., and Hawaii. In other States by Governor's Proclamation only.

**NOVEMBER, THANKSGIVING DAY:** Last Thursday in November. It is observed in all the States, although in some it is not a statutory holiday.

**DECEMBER 25, CHRISTMAS DAY:** In all the States, Territories and Possessions.

Saturday, January 1, 1949

1st Day—364 Days to Follow

*New Year's Day*

57

2

Sunday, January 2, 1949

2nd Day—363 Days to Follow

New Year's Day

$$\begin{array}{r} 206.55 \\ 2 \overline{) 41.31} \\ \underline{4} \\ 13 \\ \underline{12} \\ 11 \\ \underline{10} \\ 1 \end{array}$$

Monday, January 3, 1949

3rd Day—362 Days to Follow

3

May 7, 1951

T I W  $\frac{1}{4}$  line

2 W

3 W - Middle of Road

4 W

---

5 W

6 W

7 W

8 W

41 ch. 31 links

to Jackknife quarter post

4

Tuesday, January 4, 1949

4th Day—361 Days to Follow

Wednesday, January 5, 1949

5th Day—360 Days to Follow

5

PAGES 4-67

BLANK!

68

Wednesday, March 9, 1949

68th Day—297 Days to Follow

Taylor County.

Gov't Lot 6. Sec. 6, Township  
32 N. of R. 1 E. for Herbert  
Rice

Thursday, March 10, 1949

69th Day—296 Days to Follow

69

70

Friday, March 11, 1949

70th Day—295 Days to Follow

Township 32 N. R. 1 E

Commenced at G.L.O. corner

brass cap stamped to be  
the N.E. cor of Gout Lot 5  
Instrument thereon Flag on  
Trasp corner West.

Reads  $5\frac{3}{4}^{\circ}$  E Var.37.27 to Trasp Cor

Note:

6.68 enter flowage

30.38 Leave Lake

18.63 Set N.E. cor. of  
Gout Lot 6. on  
the ice

Run from Trasp corner

Southw  $7\frac{3}{4}^{\circ}$  E. Var.10.00 reads  $6\frac{3}{4}^{\circ}$  E Var.

0.52 Road E. SW

13.78 hub

Saturday, March 12, 1949

71st Day—294 Days to Follow

Carried on

23.47 @ Firdano

40.00 No  $\frac{1}{4}$  Cor.Var  $7^{\circ}00'$  E  $\Delta$  15.5 miles

72

Sab, 1944  
 Sunday, March 13, 1949  
 72nd Day—293 Days to Follow

Run South from N.E. Cor.  
 of Gout Lot 6 Sec. 6-32-R.1E  
 sets on ice of Mindeaux Flow.  
 age  $\Delta$  90° from Trip. Line  
 8.00 Leave Flowage  
 13.00  $\&$  Rd N.W. - S.E  
 20.00 Set hub @ R. A. East  
 2.71  $\&$  Rd N.S.  
 6.24 edge of flowage  
 6.88 north edge of bridge

Monday, March 14, 1949  
 73rd Day—292 Days to Follow

73

Traverse in Gout Lot

6 Sec. 6 T. 32 N. R. 1 E  
 Commenced at N.E. Cor  
 of Gout Lot 6 (on the ice)  
 $\Delta$  from true Trip Line  
 West to South 38°-12'  
 5.47 $\frac{1}{2}$  W 159' to shore line  
 Thence  $\Delta$  From East to  
 South 113°-44' S. 137 $\frac{1}{4}$ ' E = 400'  
 Thence  $\Delta$  Left 14°-03' S. 33 $\frac{1}{4}$ ' E  
 49.3' to N @ S.  $\frac{1}{8}$  Line inter-  
 section. Thence on same tang  
 ent measured from  $\frac{1}{8}$  Line  
 intersection  
 100' - bank 12 W.  
 200 - " 20 "  
 300 - " 17 "  
 400 - " 26 "  
 500 - " 25 "

74

Tuesday, March 15, 1949

74th Day—291 Days to Follow

150 M.

## Islands

N.E. Govt Lot 6 Sec 6

T. 32 N, R. 1 E

West on Top Line

435 R.A. South 100'

55' E to point of island  
thence 180's, 9' to island

Width 100' approx

240' South 55' E to end  
of island 18' wide

## Island No. 2

370' South West 135'  
point of island420' South West 100'  
ctr of island 80' wide470' South 100 West  
end of island

Wednesday, March 16, 1949

75th Day—290 Days to Follow

75

At Lot Private Rd 13.00 from  
N.E. Cor of Govt Lot 6 Sec 6  
32-1 E.

□ N. E. Cor

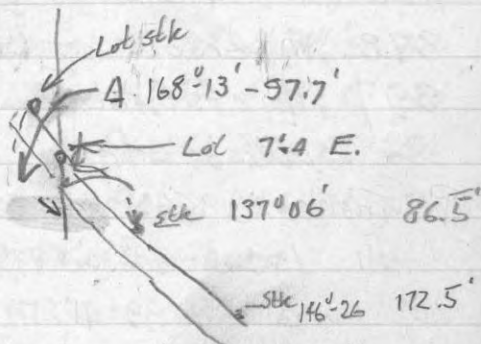

Northerly from rd intersection

△ 13°-52' N. 20 W. 166.4' to stk

thence 14°-12' N. 25 1/4 W to follow of rd.

215.3' (165 to road west

thence W Right 13°-35' N. 11 1/2 W. 239.5'



76 Thursday, March 17, 1949

76th Day—289 Days to Follow

600' bank. 7' w

672. bank

700' " 7' "

800 " 8 "

878 intersoot approx  $\frac{1}{8}$  L

897  $\phi$  of firelane and  
West edge of bridge

T.P. Trance  $\Delta$   $89^{\circ}-29'$  N.  $42\frac{1}{4}'$  W.  $30'$

"  $\Delta$  Left  $79^{\circ}-50'$  S.  $57\frac{1}{2}'$  W.  $30'$

"  $\Delta$  Left  $39^{\circ}-41'$  S.  $17\frac{1}{2}'$  W.  $220'$

"  $\Delta$  Left  $42^{\circ}-13'$  S.  $23^{\circ}-40'$  E.  $100'$

" " Left  $12^{\circ}-30'$  S.  $35\frac{3}{4}'$  E.  $100'$

" " Right  $60^{\circ}-44'$  S.  $25'$  W.  $100'$

" " "  $14^{\circ}-11'$  S.  $39\frac{1}{2}'$  W.  $500'$

" " Left  $42^{\circ}-10'$  S.  $5\frac{1}{2}'$  W.  $270'$

"  $\Delta$   $90^{\circ}$  S.  $83\frac{1}{2}'$  W.  $100'$

to foot of West bank

Friday, March 18, 1949

77th Day—288 Days to Follow

77

Thence  $\Delta$  Right  $57^{\circ}-39'$  N.  $38\frac{1}{2}'$  W.  $860'$

"  $\Delta$  Right  $53^{\circ}-29'$  N.  $16\frac{1}{2}'$  E.  $100'$

"  $\Delta$  Left  $29^{\circ}-12'$  N.  $13'$  W.  $215'$

"  $\Delta$  Right  $51^{\circ}-07'$  N.  $38\frac{3}{4}'$  E.  $100'$

"  $\Delta$  "  $35^{\circ}-48'$  N.  $74\frac{1}{4}'$  E.  $100'$

"  $\Delta$  "  $17^{\circ}-38'$  S.  $88\frac{1}{2}'$  E.  $120'$

"  $\Delta$  Left  $44^{\circ}-46'$  N.  $56'$  E.  $90'$

"  $\Delta$  Left  $96^{\circ}-50'$  N.  $40\frac{1}{2}'$  W.  $31'$

to approx Trip Line

78 Saturday, March 19, 1949  
78th Day—287 Days to Follow

Back to intersection of  
road and  $\frac{1}{8}$  line and thence

$\Delta$   $20^{\circ}-15'$  N.  $25\frac{3}{4}^{\circ}$  W 155'

Thence  $\Delta$   $72^{\circ}-14'$  S.  $82$  W' 180'

"  $\Delta$  Right.  $48.7'$  N.  $50$  W' 98'

and  $\Delta$  Left  $27^{\circ}-47'$  S.  $54\frac{1}{2}^{\circ}$  W. 77.4'

and  $\Delta$  Left  $37^{\circ}-59'$  S.  $43\frac{3}{4}^{\circ}$  W. 174'

and 2-100' on South

Back to intersection  $\Delta$  from

$\frac{1}{8}$  to Road south  $24^{\circ}-44'$

S.  $34\frac{1}{4}^{\circ}$  E. 362.3

Thence  $\Delta$  Right  $30^{\circ}-18'$  S.  $4\frac{1}{4}^{\circ}$  E.

151' to approx  $\frac{1}{8}$  L E 8 W.

232  $\Delta$  of firelane

79 Sunday, March 20, 1949  
79th Day—286 Days to Follow

on flowage  
back side

" "

80

April 27<sup>th</sup>

Monday, March 21, 1949 Gov't Lot 1

80th Day—285 Days to Follow Sec 19, 389

Richard Stefanik

As from my survey of June  
17<sup>th</sup> 1942. (1941-1942 Diary)

Page 216.

From N.W. Cor of Gov't Lot 1

East on Sec Line in  $\frac{1}{2}$  of  
Town Road to  $\frac{1}{2}$  of state  
Trunk Highway 17 it is $586.7' - 33' = 553.7'$  to West-  
erly R.O.W of S.T.H. No 17To survey parcel in N.W.  
Cor of said Gov't Lot 1

323' along R.O.W.

593' West. 38" to old  
Fence Line.341' $\frac{1}{2}$  North to R.O.W Line  
of Town Rd. $\frac{23}{14}$ May 7<sup>th</sup>

Tuesday, March 22, 1949 81

81st Day—284 Days to Follow

Lawrence Bruns,

Sec 18, 39-9 Gov't Lot 2  
From D.S. Burnett's Subdivision  
of 1925. From his map.

82

Sun May 29<sup>th</sup>

Wednesday, March 23, 1949

82nd Day—283 Days to Follow

Govt Lot 3 T. 38 N. R. 7E

Kahoun <sup>Sec 31</sup> See Page

104, 143, 145 1946 Diary

15.00 intersect pond, 2385 N

17.616 over pond, 28

80.02 Fell 1.28 South of

Orig Govt Cor 29, 30, 31, 32

N.T.C. 0159 = 0°-55'

Approx Var. 2°-20' E. ±

Notes previous

Weds July 20

83

Thursday, March 24, 1949

48 N.

83rd Day—282 Days to Follow

Govt Lot 3 Sec. 31 38-7

Kahoun

Commenced at West  $\frac{1}{8}$  stk  
N. Sec Line,  $\Delta$  90° from  
true and south Var approx  
1°-40' E.

3.00 Set hub for triangulation  
3.66 to Lake

Base 1.50' East

Six check turns

79°-02' O.K. 158°-04'  
+ 90°-00' = 169°-02' - 180°-00'  
= 10°-58' Cot. = 5.16058 x  
1.50 = 7.74 + 3.00 = 10.74

over Lake.

17.56 to Rd S.E. - N.W.

20.00. Set stk. &amp; R.A.

West 5.618 set hub.

Evening of July 20<sup>th</sup>

843

Frid July 22<sup>nd</sup>

Friday, March 25, 1949

48M

84th Day—281 Days to Follow

Govt Lot 3, Sec. 37, 38-7

Kahoun.

Continued from fore-  
going Page16.72  $\frac{1}{2}$  of private rd,  
S.W.-N.E.19.38  $\frac{1}{2}$  of blk Top Rd  
(old 51) N.E.S.20.00 set hub. R. A.  
North20.064 foll. 033 west of  
Sec. Cor.July 26<sup>th</sup>

85

Saturday, March 26, 1949

85th Day—280 Days to Follow

Shady Shore Plat

N. 9:15 E.

Platted Lot 6 Govt

Lot 2 Sec. 20-39-11

for the Schultz Sisters  
& Henry Klinger.

81 Platted Lot 4.

Its 3.8' N. westerly of  
line or 3.8' short if  
recorded sub

course of line N. 52 1/2 E

" " " " " " " "

28.29 or the method

5' of Lot 25 to N. 61 1/2 E

set off the 50' parcel

Lot 29 to 5' parcel

Lot 28

86

Sunday, March 27, 1949

86th Day—279 Days to Follow

June 1<sup>st</sup> 1950 87

Monday, March 28, 1949

87th Day—278 Days to Follow

Survey for Mr Verbel

Albany

711 N. 16<sup>th</sup> St Apt 807

Milwaukee 3 Wis,

Plat of Medicus Beach

Recorded in Vol 3 Plats

Page 2 Nov. 29<sup>th</sup> 1907

Measured line bet. platted

Lots 27 &amp; 28 200'

Its 3.8' N. westerly of

iron or 3.8 short of

recorded dist

Course of line N. 52 $\frac{1}{4}$ ' E

" " " bet Lots

28 &amp; 29 or the southerly

5' of Lot 28 is N. 61 $\frac{1}{4}$ ' E

set off the 50' parcel

Lot 29 &amp; 5'-0 parcel

Lot 28

88

Tuesday, March 29, 1949

88th Day—277 Days to Follow

Aug 11th 1950

Wednesday, March 30, 1949

89th Day—276 Days to Follow

89

Mrs Hausert

It is 280' from  $\frac{1}{8}$  stk  
to an iron Pipe on E  
& W.  $\frac{1}{4}$  Line for point  
as being a part of  
land to be conveyed  
thence S.  $19^{\circ}-20'$  W.  
or  $\Delta$  West to South  $111^{\circ}-44'$   
a distance of 203.4'

90

Mon. Sept 11<sup>th</sup> 1950

Thursday, March 31, 1949

90th Day—275 Days to Follow

Smith

Traverse S. 87° 50' E. 100'

" Δ R. 3° 28' S. 83 1/4° E. 100'

" Δ L. 12° 41' N. 85 1/2° E. 100'

Sideline 466'  
Approx N @ S.Oct 9<sup>th</sup> 1950

Friday, April 1, 1949

91st Day—274 Days to Follow

S. E. 1/4 - Sec. 35 - T. 37 N. R. 9 E.

S. 86° - 15' W.

N. 86° - 15' E 615'

from Schulz N.E. Cor.

thence R.A. South 150'

thence included Δ of  
117° - 58' S 65 1/2° E 575'

thence included Δ 111° - 18'

N. 43 1/4° E 169' to south

erly R.O.W. line of Town

Rd.

thence included Δ 111° - 42'

N. 23° - 20' W. 175' along

R.O.W.

Traverse —

Δ Left 16° - 31' - N 40° - W.

153'

Δ Left 50° - 10' S 89 1/2° - W.

231'



92

Saturday, April 2, 1949

92nd Day—273 Days to Follow

Δ Left  $3^{\circ}40'$  S.  $86^{\circ}45'$  W.  
 259' to point of begin.  
 nmg or rock with cross  
 in R.O.W. fence

Sunday, April 3, 1949

93rd Day—272 Days to Follow

93

Tues. Oct 10th 1950 *continued*

91' Driveway west  
 323' " S.W.  
 361' Tr Rd. N.W.  
 484'  $\frac{1}{2}$  of C & N.W. R.R.

West from  $\frac{1}{4}$  stk  
 149'  $\frac{1}{2}$  of C. & N.W. R.R.  
 300' North shoulder of Tr Rd  
 818.8 N.W. Cor of parcel

Course of  $90\frac{1}{2}$  line is  
 South  $84^{\circ}$  - W.

94

Monday, April 4, 1949

94th Day—271 Days to Follow

July 14<sup>th</sup> 1951

Tuesday, April 5, 1949

95th Day—270 Days to Follow

95

59 Miles

Parcels in Govt Lot 3  
 Sec. 35 Township 35 N.  
 R. 11 E. Oneida Co. Wis  
 Idling, Judd, etc.  
 on Past Lake.

At S.W. iron or corner  
 of Ernest Hubo property  
 on Past Lake 340' North  
 at R. A. to County line  
 Identified by my B.T.S. made  
 in 1938 viz: S.Y.P. 12 N. 76 W. 3.3  
 S.Y.P. 10 N. 27 E. 16

Flag on old hub east  
~~138' to I.P. (set)~~

~~33.7 set iron by road~~

Set up 6' west of old iron  
 pipe at lake & R. A. south  
over

96

Continued

Wednesday, April 6, 1949

96th Day—269 Days to Follow

138' —, Set I. Pipes

93.7' E. to road

71.2 W. Set I.P. on Lake  
bank.Thence 52' South on  
same tangent and R.A.<sup>s</sup>  
64' E set stake by road.123.25 W. set " on lake  
bank.Thence 50' South same  
tangent & R.A.<sup>s</sup>

44' Set stake at road

91.6 set stake by lake

Thence 100' South same  
tangent to county  
line.E. set stakes on road  
bank and check  
for M.C. on Past Lake

Continued

Thursday, April 7, 1949

97th Day—268 Days to Follow

97

Rechecked County line  
distance to Orig  $\frac{1}{4}$  stake  
O.K. (1344.4')It is approx. 300' from  
the M.C. to stake on  
Town Road.east and intersection  
of old fences. This  
was set about 30 yrs  
ago.Run south on a  
5° E. line  
2000 and old fence  
setR.A. West or approx  
300 E

98

Friday, April 8, 1949  
98th Day—267 Days to Follow

Sept 18<sup>th</sup> 1951

Saturday, April 9, 1949  
99th Day—266 Days to Follow

99

Soc. 24, 39-8

Al Kahn

Commenced at Walsh  
North  $\frac{1}{3}$  sec. on Range  
line between Socs 19  
& 24. This is a cement  
post and intersection  
of old fences. This  
was set about 30 yrs  
ago.

Run south on a  
30° E. var.

20:00 and old fence  
post

R.A. West or approx.  
3.00 E

100.

Sunday, April 10, 1949

100th Day—265 Days to Follow

Sat. Oct 13 1951 101

Monday, April 11, 1949

101st Day—264 Days to Follow

Cafferty — 35M.

Sec. 35 / 39-9.

At  $\frac{1}{4}$  cor. bet. Secs 35 & 36

It is in fence line E & W,  
and is a well point for  
past.

Northw on random about  
 $0^{\circ}25'$  E. Dorrs notes states  
it is 39.04 to Sec. Cor.

Talley # 6

Oct 14<sup>th</sup> 37M.

Arcade Gauthier  
570W. 46.3

102

Tuesday, April 12, 1949

102nd Day—263 Days to Follow

101  
Wednesday, April 13, 1949

103rd Day—262 Days to Follow

Pages 102 to end-BLANK!