

13

D. H. VAUGHAN #13

D. H. Vaughan

Rhineland

WIS

U. S. No. 506

FIELD BOOK



INDEX

p. 100

$$\begin{array}{r} 3203 \\ 280 \\ \hline 256240 \\ 64016 \\ \hline 306840 \\ 330 \\ \hline 30870 \\ 347 \\ \hline 3417 \end{array}$$

$$\begin{array}{r} 8153 \\ 22900 \\ \hline 16310 \\ 24 \\ \hline 5519 \\ 5535 \\ \hline 1067 \\ 14 \\ \hline 4268 \\ 1067 \\ \hline 14988573 \\ 4551 \\ \hline 1351 \end{array}$$

$$\begin{array}{r} 5549 \\ 36 \\ \hline 573 \\ 32594 \\ \hline 1146 \\ 1199 \\ \hline 1171 \\ 193363 \\ \hline 193363 \end{array}$$

$$\begin{array}{r} 373 \\ 36 \\ \hline 337 \end{array}$$

W 3 1/2

415

Sec 33 - Town 43 R 6 E
 North from S.E. cor Van 2 1/2 E
 1990 Allen's 1/2 post.
 Lane var 1.35' East.

North from South 1/2 cor var 1.35'

~~E bet 18-19-38-8
 Jan 3 1/2 E. north end
 South from
 40.5 x 1/2 Set 149 on an iron
 Run E to L ok 398~~

$$\begin{array}{r} 424 \\ 256 \\ 222 \\ \hline 867 \\ 1878 \\ 1300 \\ \hline 676 \\ 367 \end{array}$$

10 96
 867
 2501
 222
 1878
 1300
 676
 367

center of Lot 25
 from 23 E
 corner E

2
 HI
 2.00 10.00
 .70 11.00
 1.00 10.00
 3.70 31.00
 3.70
 27.30

29
 $\frac{439}{9}$
 $\frac{439}{9}$

8.60 9.30
 9.30 6.70 2.60 above grade east
 concrete wall, between
 lots 3 + 4
 05 9.5

side Bryant Street, top of Laylor's
 spike in telephone pole

$\frac{4}{24-6}$
 $\frac{1130}{280}$
 $\frac{75}{106}$
 $\frac{9}{27}$

Kaler map
 Went to corner of 25+26
 and turned a RT angle
 from N 45 E and draw a line
 south on a R.T.A
 626.23 E of center of lot 25
 connected line back to
 S Loring Point

4

found & had made an error

at NE cor of 17 in setting Post. change car

and set at 80' to E and 29' N of my post on

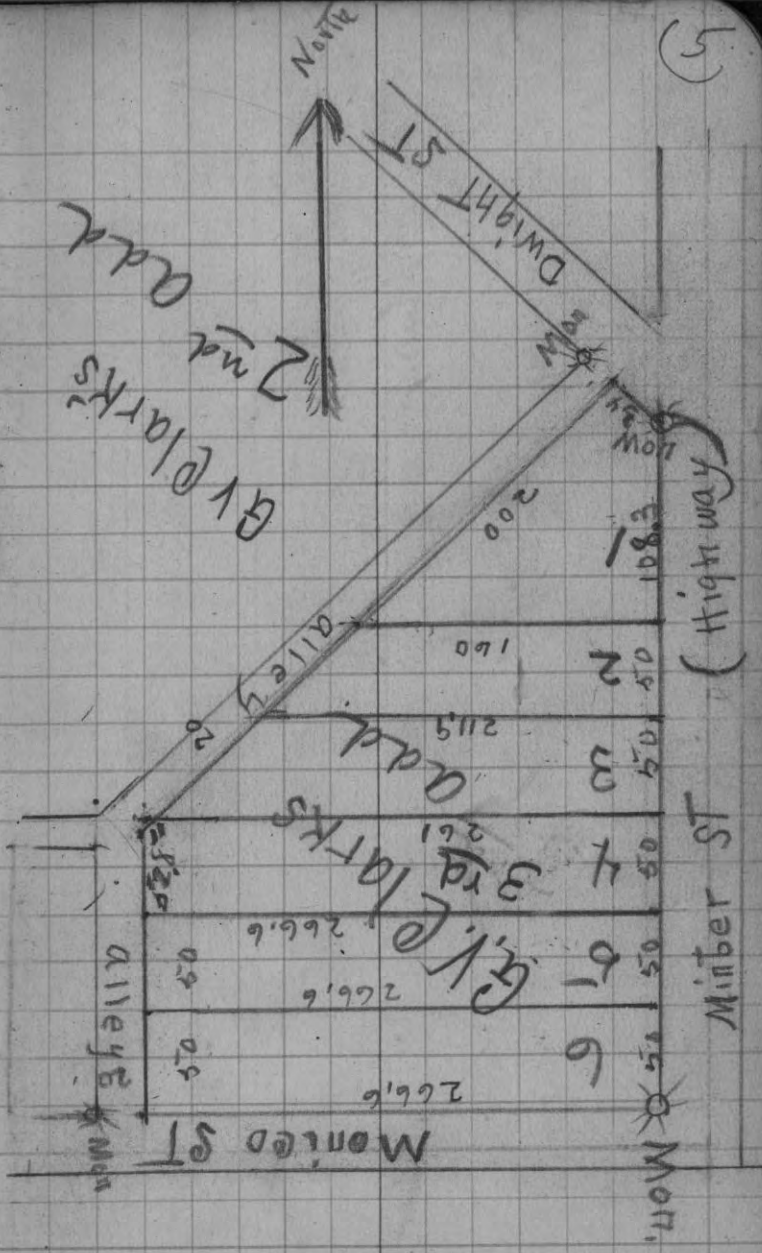

5

6

Rena

Pencil Book 9 (7)

SEC 17-38-6 May 24+1922

NE cor. found stub of N org track

Set new Post and made NE BT

W.P. Set 20 N 28 W 69.

Run W on 3 1/2 E

913 to Lake and set MC

1/4 P 1/4 P 18 N 56 E 29'

1/2 S 10 S 10 W 12

1385 to Point of island SE next Pcy

1860 " man show.

South from NE corner on 3 1/2 E

3949 fell 66 W of 1/4 P remarked

the stump which I believe to be the org.

SEC 167 Change Course 57'

connected line onto 1/4 Post

and prolonged connected line

South. Needle shows Var 2°

5284 Enter Swamp

5916 SWA

8000 Var 30' W. Did not find

SE cor and there is not a known

to town line

Went from NE Co cont

3158 to west shore of Lake

7974 fell 18 S of corner

found N+S line. Set Post on it.

found old cuttings & sawing

Timber along E+W line set

Post where line crossed and made

new BT's } J. Pine 16 N 42 E 22 1/2

Spr. " 8 S 20 W 51 3/4

Run South on 3 1/2 E

2700 to Road

3249 to Lake no MC

4714 over "

= JUNE 1 =

8000 set did not find corner

Set low stakes + went to 1/4 P bet 18-19

and run E on 3 1/2 E

4000 fell 263 W of N+S line bet 17-18

and 31 South.

Run E on line prolonged from 1/4 P

bet 18+19 needle shows Var 2 1/2°

7819 off set S. 237 + 8 = 245

8063 fell 8 1/2 N = 245 of offset

East from S 1/4 P Post Var 3 1/2 E

3237 fell 55 N of corner

1385

8)

120

9

Set Post corners 16-17-20 21
 W.P. 24 N 63 W 22
 V Pm 16 S 64 W 60 1/2

over
 W
 W

Found my E line as follows
 776 of ell 1/40 W of Corn
 Set S 1/4 P at 3885

Set E 1/8 P on S line at 1968
 aspen 12 S 89 E 33
 Oak 12 N 8 W 48
 Set W 1/8 P on S line W.P. 36 W 50
 Set SW corner at 4032 E of 1/4 P
 Bet Sec 18 + 19

750
 750

Set post 17-18-19-20
 V Pm S 36 E 151
 W Pm 12 N 35 W 121
 Picked up W. part line and at
 8155 fell 229 E
 D & C for connection 280
 Change course 1:30
 connected W on 2nd E
 M.C. on N side of lake on W line
 W P 10 East 5

Revised

M.C. on S. shore of Lake W line
 West side of very long bar
 about the center bears N 10 W 16 L to

connected E Line and set
 S. 1/8 P on East line Post
 Sets 50 LKS West of East
 shore of Open Swamp
 Set E 1/4 at 3885
 W.P. 24 S 69 W 9
 N 1/4 P at 194 2 1/2
 Nothing for bearing

Revised

M.C. on W shore of Lake on N line
 J. Pm 10 N 20 E 43

Found a shortens bet M.C. &
 NW of 110 Property and
 Shortens + set 1/4 P at
 4001 E of NW cor
 Oak 12 S 75 E 67
 Aspen 16 S 76 W 76
 W 1/8 P on N line - W.P. 12 N 16 W 123

Revised

10)

Post

1/11

South from W 1/8 P on
 North line Van 2⁰E same
 course as W. line
 22 24 to lake + set M @
 5 PM set 24 N 20 W 19

June 6 1922 - 8 AM

SEC 19 - 38 - 6

NE COR SEE SW cor of 17

NE cor South Van 2⁰E

550 enter open swamp

1750 open "

7500 Set line stakes

5322

7472

for each

5549
5549

26

Chas D Jones

513.48 4¹/₂ set

7000
3826

3190

7479
 7472
 7346

For Benedict

11

SEC 6 - 38 - 6

JULY 5 1922

NW cor ok Run E Van 3 1/2 E

7472 full 184 N of corner
DEC 246.

found an over run of 126

Set 1/8 P at 2034 W of NE cor

J. Pine SEP 20 N 2 W 8

" " 7 S 38 1/2 W 45 1/2

JULY 6

SW corner found st. of
orig B.T. Set new Post and
Run E Van 2 1/2 E

7450 did not find SE cor

went to E 1/8 P N line + run S Van 1/2 E

7006 full 3219 W of 1/8 P

Which I set 2000 W of SE corner

5 1/2 of 1/8 line looks 174

Set 1/8 P E out of corner at 3826

and 190 1/2 E of Random

Set 3190 S of 1/8 P on LE line

Set 1/8 P E of corner B.P. set 12575 W 31 1/2

Run N Van 20 E

4310 wet marsh

55 14) full 274 N of 1/8 P

12) Sec 6-384 416

1/8 P E of center

4P. 14 S 87 E 34

center of Sec J.P. Stb 10 S 64' 20 33 1/2

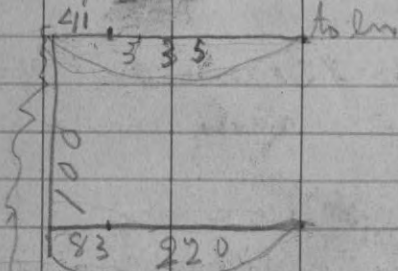

commencing at a stake which stands on sec line 468 from me. Thence N 45° W 220 ft. Lake

Wm Berrend Owner

Ed Berrend —

Wm Berrend Owner

WIFE

Mrs Anna Berrend Daughter

Walter Berrend Son
Lucy Berrend wife

Harry Berrend
Esther Berrend wife

Mrs E. Kucera Daughter

E. Kucera Husband

Clarence Berrend

14) Started by 2nd Jun
 Then on the 14th of July by me
 Survey of Road for
 Town of Sugarcamp

thence	N	67 1/2	E	-	2.05
"	"	54 1/2	"	-	3.38
"	"	59	"	-	2.25 ✓
"	"	55 1/2	"	-	4.25
"	"	72	"	-	3.75
"	"	88	"	-	2.20
"	S	57	"	-	1.87
✓	"	85	"	-	2.34
✓	N	77	"	-	1.65
✓	S	86	"	-	2.57
✓	S	87	"	-	2.54
✓	S	59	"	-	5.33
✓	S	76	"	-	3.97
"	S	86 1/2	"	-	4.20
"	N	82	"	-	2.01
"	"	87 1/2	"	-	2.15
5972	S	73 1/2	"	-	3.05
"	S	62	"	-	3.05
"	N	89	"	-	2.15
"	S	73	"	-	1.43
"	S	70	"	-	3.77

59.72

JUL 14 - 1923

(15)

thence	N	48	E	1.17 ✓
"	"	5 1/2	W	2.80
"	S	46	W	2+66
"	N	9	W	3+18
"	"	4	E	2+77
"	"	13	✓	1+85
"	"	10	"	3+39
"	"	14	"	3.57
✓	✓	10	✓	2.67
"	"	35	E	2.00
"	"	46 1/2	"	2.27 ✓
"	"	39	"	1.87
"	"	48	!	2.07
✓	"	60	"	1.56
✓	"	37	"	2.23
✓	"	61	"	1.36
✓	"	8	"	3.10

59.72

40.37

1.09

100.01

4) 78.215
 19.61
 58.605

16)

72

1922

Survey of road for the
Town of Woodboro. JULY 19

commencing in old road 175' NE

NE of about where the line crosses Road

Thence N 45 1/2° E. 624

" 47 1/2° " Posted

Sent the above to Town
clerk with li

Copied in Book N=9

Everything copied in this book to her.

August 1, 1922 S E 28-38-8

S 1/4 P sk Run East on old road

2021 feet 29 S of 1/8 P Set it

from my old B.T. Stamp

Set new Post and make new B.T.

WP in 18 N 50 E 72

	174		124
3442	6000	4006	6000
124	3442	4056	4056
13768	25580	9410	8114
6884	24094		13280
3442	14860		
46808			

17

See 29-40-8 July 9-22
found me on S line and S 1/4 P sk
Run E on

North from E 1/8 Post on South
line of 2140-8
5716 feet W of my old 1/16 Post
Dec 1922

Set E 1/8 Post on S line S 32 1/2° W 20

Birch

Aspen 7 N 34 E 41

U at 40 2

measured of Lake commencing
at me on S. line of 2140-8

Then S 72 1/2° E	-	2.70	✓	✓
✓ N 78° E	-	5.04	✓	✓
✓ ✓ 69° ✓	-	3.61	✓	✓
✓ ✓ 77 1/2° ✓	-	2.33	✓	✓
✓ ✓ 79° ✓	-	2.50	✓	✓
✓ ✓ 83° ✓		2.13	✓	
✓ - 83° ✓		2.27	to 1/4 line	
✓ ✓ 68° ✓		3.15	✓	
✓ ✓ 80 1/4° ✓		7.93	✓	
		31.68		

18)

31.66

then	N	45	E	-	7.10	✓
✓	✓	12	✓	-	10.25	✓
✓	✓	5	✓	-	3.59	✓
✓	✓	9	✓	-	3.81	✓
✓	North			-	2.58	✓
✓	N	12	✓	-	4.35	
✓	✓	3	✓	-	3.48	
					<u>66.82</u>	

Distance from 1/16 Post to Lake 742

North from S 1/4 Post via 3rd
1180 to Lake

Distance from mesouth
to 1/8 P on west line is
7.85 and 1958 1/4 Post

Distance from 1/16 P in NE 1/4
to Lake 742. where meander
line stops

180 to Lake on N side of lot 1

Lot 15 136 on Lake

19

Distance 1/16 Post in NE 1/4 to
Lake

first add to moens Pa
commencing on E line of street
and south line of original Platt
and 192-5/8 from shore of Lake
Thence S. 26°45' W along
East line of Platt 1/2 sec
Set stake for lot 1+2 at 50 feet

90

1	2	3	4	5
50	100	100	100	100

192

180

197

183

187

187-

136

100	100	100	100
-----	-----	-----	-----

then S 10° E

Wednesday
 came to mine eyes and
 platted land for Dawson
 Thursday
 I visited at noon for Dawson
 and did work in mine
 for Dawson & T. A.

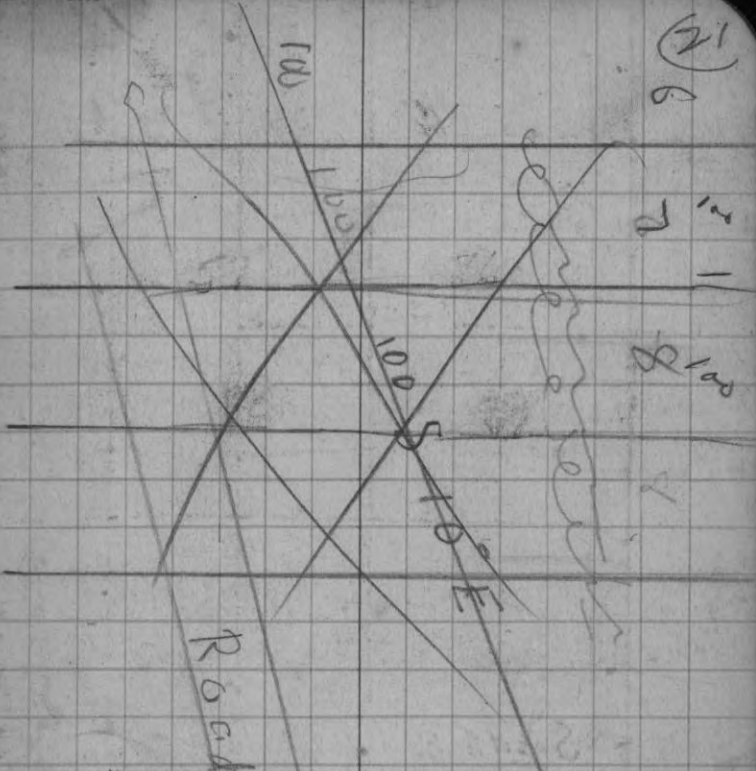

Friday
 did work for Dawson
 & T. A. in A.M.
 —
 and work in town
 in P.M. for
 Midden
 & T. A.

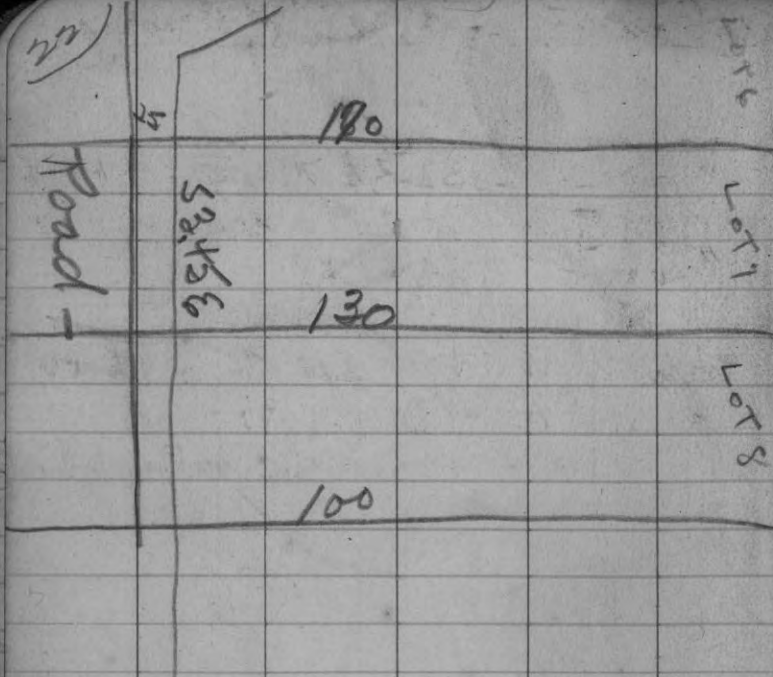

53.45 E

Lot 6 has $18\frac{1}{2}$ ft on angle

701 or 26.45

Stake but 15811
1512 feet S of corner

Lot addition to part of Breezy Point see 32 for gmo 1/11/22 (23)

Court Lot 2-32-36 7 Sept 25/22
MC on S line of lot 161 Breezy Point
Then N 80° E 100 feet
" N at RT angles 200 feet to
Then W at RT angles 100 feet to a stake
on E line of Breezy Point
feet from MC on Bree 37

Madison Lake ≈ (24)

(25)

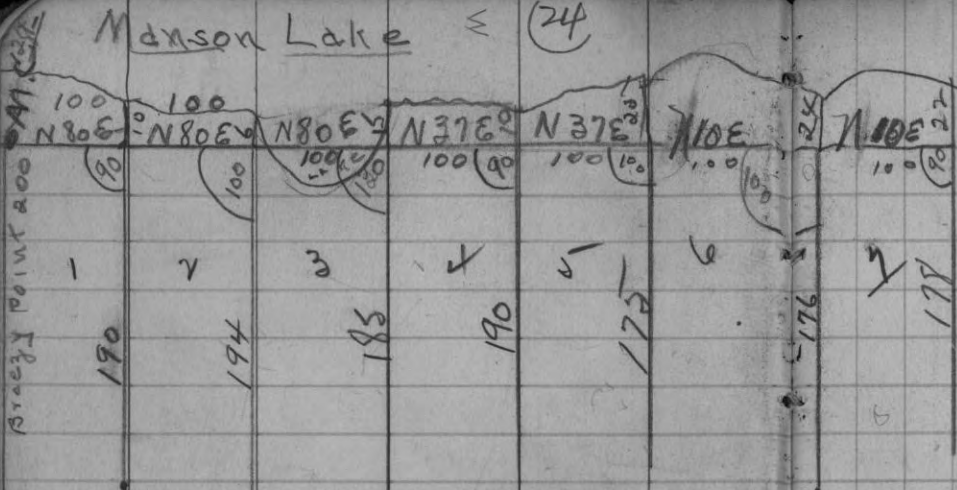

When I turn to the right I see
 the way ahead to the 25

26)

1 SEC

554 SEC

X

70

554

line

(27)

line E To 1/4 Post

N70W

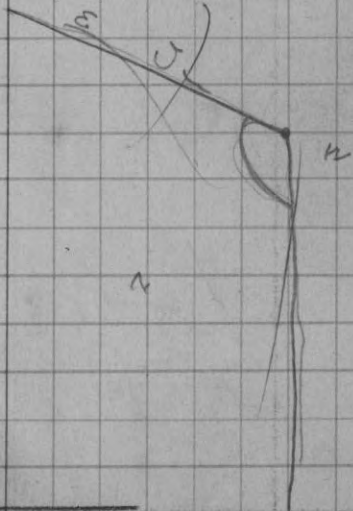

28

W

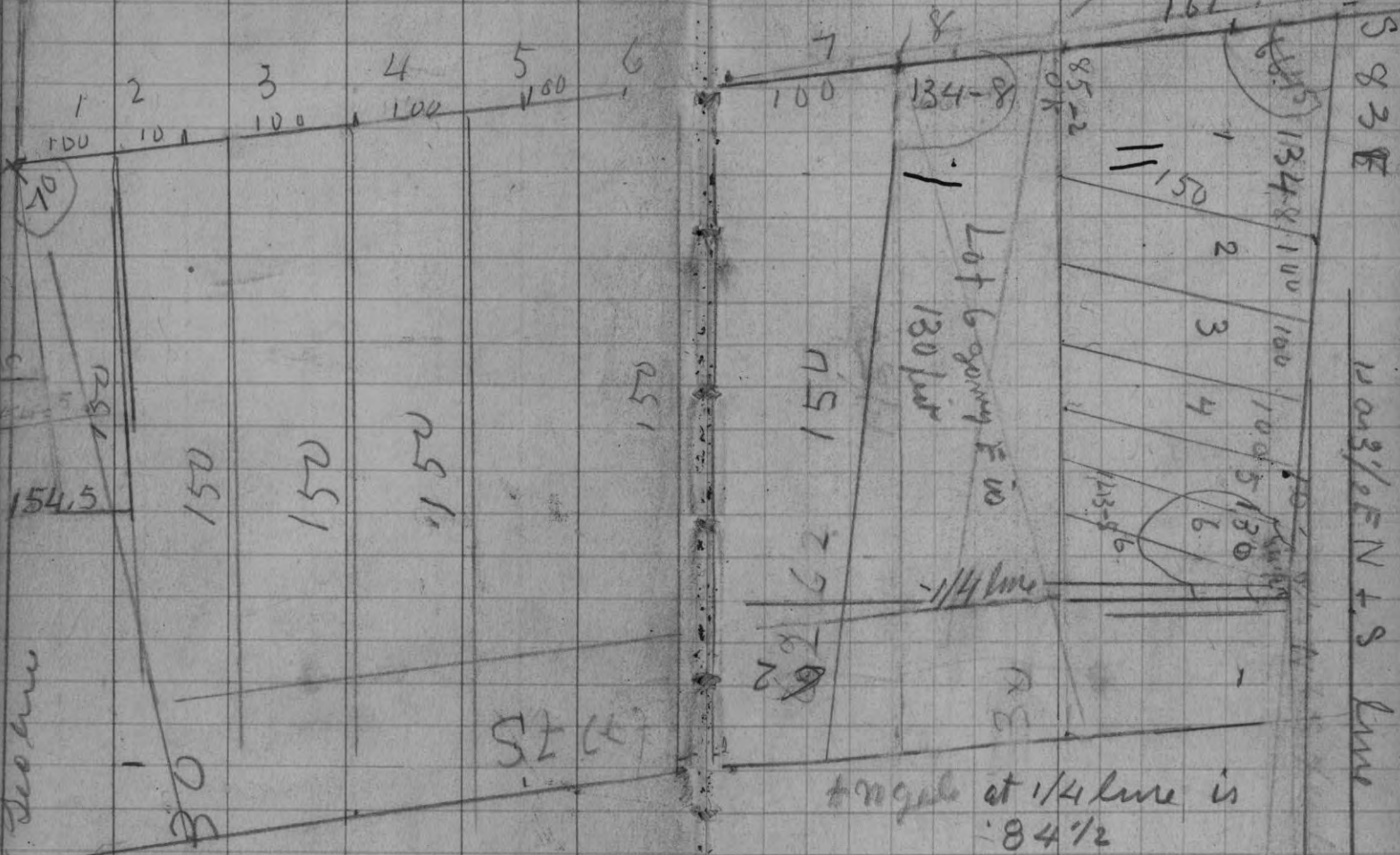

On alley 20 feet wide on 1/4
 line N + S 1/4 line lot 8 + 9
 The N + S 1/4 line lot 8 + 9
 angle at 1/4 line is
 84 1/2

Deed

3 8 3 E

100 3/4 E N + S line

(134-8)

8

167

85-2

134-8

100

151

151

151

151

57.75

30

150

2

3

4

100

130

130

100

100

100

100

100

100

100

100

100

100

100

100

100

100

100

100

100

100

100

100

100

100

100

100

100

100

100

100

100

100

100

100

100

100

100

100

100

100

100

100

100

100

100

100

100

100

100

100

100

100

100

100

100

100

100

100

100

100

100

100

100

100

100

100

100

100

100

100

100

100

100

100

100

100

100

100

100

100

100

100

100

100

100

100

100

100

100

100

100

100

100

100

100

100

100

100

100

100

100

100

100

100

100

100

100

100

100

100

100

100

100

100

100

100

100

100

100

100

100

100

100

100

100

100

100

100

100

100

100

100

100

100

100

100

100

100

100

100

100

100

100

100

100

100

100

100

100

100

100

100

100

100

100

100

100

100

100

30)

S 83 E

(31)

SAFE

T OR

558

1220

11160

1116122700

1220

558

9760

6100

6100

80760

SLEGE HIGHWAY

100/100

100

100

100

100

100

A 150

B 150

C 150

D 150

E 150

2 150

1 150

100

100

100

100

100

545100

X

558

X 1/4 S

558	
<u>1220</u>	
11160	
11160	
<u>1558</u>	
80	

Acc 1-39-5.

West fence N¹/₄ cor. 9 or 3 + E

619.1 43 to South to fence line.

682 - 43 to center of road.

908.4 fence + gate 24 ft mark.

1518.8 feet full 19.7. south of 412.

257.456 South of fence.

~~T 682 - 831.6.~~

It is 50 feet from
street both fences on
the same

97 feet End of weed
fence. It is, which is
8 inches from old fence

SEC 19. 358 JAN 1st 1923

E¹/₄ POST found 2. Posts
one very old, but used the

old on Tam 14 S 22 E 8 1/2

NEW } Ranch 10 N 57 W 35

Run W. 6 or 8⁰ E

6901 full 903 N of W¹/₄ P

DEC: 18.09 Chas. com. 4.36

Carved corner 12.36

N¹/₄ P found original H. on

OK WP is a stub 4 feet high.
make nearly gone P.

Run S. 15 or 5⁰ E

3500 to E + W R end 8 Lks

West of Tally 400 chains

7984 full 368 W of S¹/₄ P

NEW ST. am. 5868 1/2 E B. 1/2

S DEE 4 1/2 E 4530 W 19 1/2

W 11 1/2 E

WEST from S¹/₄ P on 13 E

3485 Full 3803 of com

DEC 109

Set W¹/₈ P on S line N O B T

34)

Jan 4 1922

N from W¹/₈ P on S. line

N as

3954

fell 276

D&E

883

S

Set 1/16 P in SW¹/₄Dist to N¹/₄ P 4052

" " S " "

" " E " 3774

" " W " 3135

S East from 1/6 P 50'

N as 8° E

1981 fell 23 S of 1/8 Post

South of center

connected onto 1/8 P

and prolonged line E

N. from E¹/₄ Post N as 9° E

4009 fell 109 East 28'

D&E

27

connected line

to 1/4 P and prolonged

connected line S N as 703'

Jan 6 1923 (35)

South from E¹/₄ P

on corrected line from

NE corner which is at

4184 fell 181 East of Sec cor in road

Jan 8

Dec 432

North and set 1/8 post at

2092 and 90 1/2 west of random

Hemlock tree } 6 in squared up

East from 1/8 post S of center

3818 fell 118 M. Dec. 509

Corrected line west.

N 1/4 East Var. 8° East.

3657 fell 170 north of Sec Cor

Dec 46

West and set 1/8 post

W Bick 74183 E 21

Hem 10981 W 41

1/8 E of center

Run North Var 7 E

4015 fell 72

Corrected line South

Dec for correction 18

36)

Sec 19-35-8 Jan 9

$\frac{1}{8}$ on of center } Here 18 N 36 W 25
 8 } Here 6 S 23 E 9 $\frac{1}{2}$

Run West var. 12° 36'

37

DORR'S notes of 27-39-11 E
May 31 1906

NW cor. Birch standing fir gone

" " " S. (4 $\frac{1}{2}$) 1100 offset offset W 96 $\frac{1}{2}$

" " " S (1) 1180 to brow of hill

Then stadia to MC 520 = 1600

to MC. Varied 116 LKS

NW cor E^{+35'} (4) 440 to creek and swamp

Then stadia 712

NW cor Angle 95° SE 34. Angle taken bet ^{lines} ~~44~~

" " Birch 12 N 4 W Between Random Lines

For stake used as starting point for
Smith's plat by RusselNW cor Y. Pine 10 S. 28 $\frac{1}{2}$ W 27 43" " " " 12 N 7 $\frac{1}{2}$ W 10 $\frac{1}{2}$ NW cor E (4) 5090 Var 4 $\frac{1}{2}$ Then N 13 $\frac{1}{2}$ Then E 155. Then ^N 7 $\frac{1}{2}$ to MC{ MC Pine 11 S 75 $\frac{1}{4}$ W 11" 11 S 29 $\frac{1}{2}$ W 34 $\frac{1}{3}$ NW cor E (4) 5245 Varied S 140 Var 4 $\frac{1}{2}$

AE 3130 on above Random Run S on

Angle 92 $\frac{3}{4}$ 2400 to Lake

OVER

38) 27-39-11 @ cont
DORR'S NOTES

M.C. bet 28 & 33 on E side of Point

found SW stump NEW. Y Pine 9 N 65 1/2 W 53 3/4

M.C. on W side of Point found N stump of

made NEW B.T. Y Pine 8 N 61 1/2 E 8

= Apr 4. 1907 =

Located SW cor by prolonging line
between 33 & 34 N from M.C. to South
line of 27 at a point 263 E of the E.

M.C. bet 28 and 33

NW cor S (1.05. 1707 var W 4 1/2 Lks var 50'

" " " S (1 1/2) 69 33 var E 33

N 18 P on W line Hem 9 N 57 W 57

" " " " 14 N 22 1/2 W 46

M.C. on N side of Lake is 63 1/2 Lks W.

of corrected ~~line~~ straight line
bet NW and SW corners

At NW corner the angle between the
straight ~~line~~ west line of 27 and Random
from NW corner running E is 92 3/4

~~92~~ 92 3/4 + 1° 36' = 94 1/4° W

From where I started the N 18 line.

The N 18 Post on W line is 35 Lks E and

6 1/2 Lks N. Sake on line going East is

600^{ch} E stadia of starting Point

NB MOVE this stake 6 1/2 links N

continued

39
from W 1/4 Post. E ~~st~~ stadia (420)

dropped through the ice.

SW cor N. 5234 var 12 E of M.C.

The M.C. on Smiths Point is 730 N
of SW corner of 27.

The N & S 1/4 line is parallel with
the west line and the E & W 1/4 line
is parallel with N line

{ bearing true W Pine 11 S 35 W 37

{ ~~N 18~~ " " " " H N 46 W 25 3/4

N 2. 180 N of above B.T. Y Pine 6 N 67 W 9 1/2

N 2 1/2 180 N of above B.T. Y Pine 6 South 11 3/4

N 3 ~~met~~ E M.C. N of above B.T. Y Pine 6 N 67 W 9 1/2

" 4 " " " " " " " " 55 12 1/2 E 31 1/8

M.C. NO 2 is 9.10 N of SW corner

" " 3 " 1635 N of SW corner

at 1906 S. of NW corner and on line bet
NW and SW corners Run E parallel with
N line of section. 420 stadia and

measured enough farther to make the
whole distance ~~3118~~ 3118 to last years N & S
1/4 line

The above starting Point is 62 Links E of
line from ~~M.C.~~ N M.C. to SW cor

over

SEC 27-39-11 cont
DORIS notes cont.
Oct 24 1907

N 1/4 P E (5 1/2) 2116 var N 1 Link
W 1/8 P on N Line Spruce 6578 1/2 E 11
N 1/4 P Tam 13 S 17 1/2 W 10
.. 13 N 78 E 22 2/3

Angle 94 3/4 var 1°
N 1/4 P South 11 var 1° East 1900 to 1/4 line 3182
E of W 1/4 P Run cut Spring
N 1/4 P S (1) 2479 var 2 1/2 Lks
at 1900 S. of N 1/4 P Set center of Section

} Sugar 640 E 14 1/3
" 643 1/2 W
43 1/2 W 14 2/3

1186 E W 1/4 P SET marked stake
" " " N 1904 var W 12 1/2
center NW 1/4 marked stake
" " " E (5 1/2) 1578 var S 3 Link
1186 at N 1/4 Tam 8 N 64 W 18
" " " " E (5) 1487 to Lake and set
M.E. Pine 24 S 37 3/4 W 42
1186 E N 1/4 Spruce 5 S 10 W 26 1/4

End of Dams water of See
27-39-11

SEC 30-37-7 May 17 1923
W 1/4 P in Road St 6 of NE 1/4 of
Run N 11 var 3 1/2 E on own offset of
5 Lks to river FENCE
8420 of full 25 E of NW corner
including of set.

SET N 1/4 P on west line
nothing for bearings
corrected Line from 118
St to NW P.

Copied info
38-6

Sec 2-44-38-7
Commencing at mc. Then along
Lake shore at water edge 552 ft
to Green Pine. The place of beginning
the S 68° W 140 feet then
Right angle S 60 feet then
then N 68° West to Lake the
Right angle 60 feet to place of leg
then South 27 E 10
on 22 W Lake front

42

July 18 1923

Surveyed a piece of land
in Lot 4. Sec 13 Township

42 N Range 5 East descends
commencing at an iron
mon on S shore of Spider
Lak Thence South 35° West
215 feet to the north line of Road
Thence Westery along the
north line of road 200 feet
to an iron monument
Thence South 5° East 212
to an iron monument on ^{South} shore
of Spider Lake.
Thence Easterly along
the shore of lake ~~450~~
4 feet to iron monument
and place of beginning

Plat on moens

plat 1

(43)

N 18° W 120N 23° E 120

4 W 120

" 120 - 30 FT 10 Lake

The back line will parallel
the shore line. 150 feet from
Lak So lots will be 150

Plat 2

N 53° E 120 along lake

RA "angles at starting point"

The first stake is
20 feet westerly from
cut lot to main lake
on N shore of moens
Lake in lot 4

See 30 37-10

5

PLqt No 2

LOTS AND 120 WIND

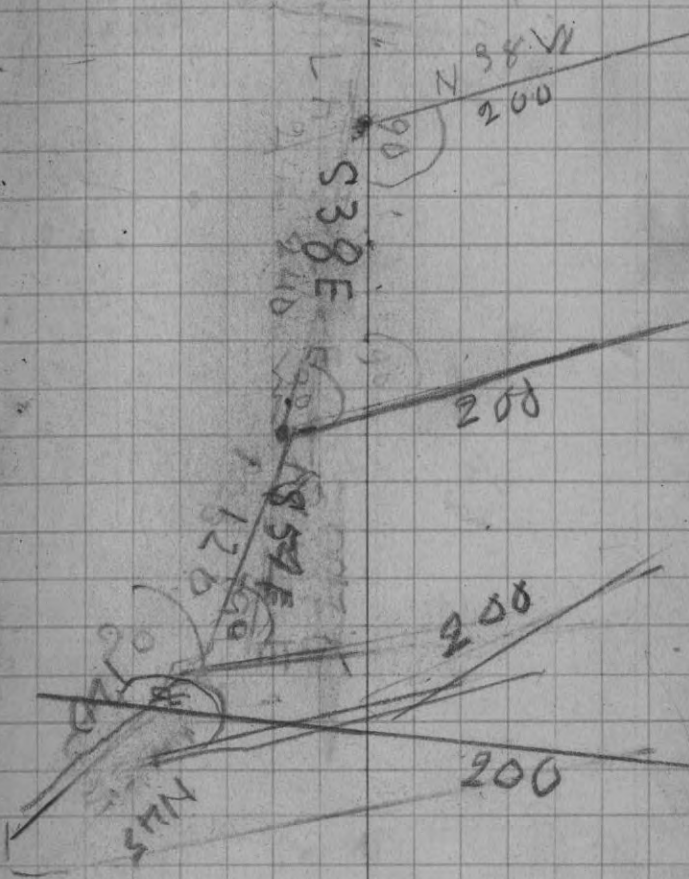

2200
 1200
 1200
 1200

 1200
 10400

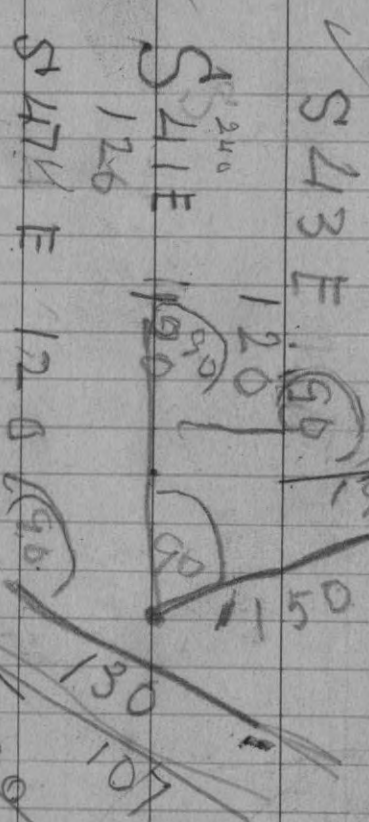

190
 190

 380

S 38 E 120
 S 30 E 120
 S 47 E 120

46

1923

See 24 379 July 30

Went to SE corner of

South from corner to

19

19 + 24 - 25 + 3

1200 Oh Ten West to Lake

Carlson Anderson
John Ferguson

250 to center of Pond

995

60

47

	200	100	100'	200
N 10° W 0-100	0	100	100'	SW - 200' Shore
100-200	③	75	SW	200
200-300	③	75		200
300-400	④	50		125'
400-500	⑤	50		125
500-600	⑥	40		130
N 28° W 600-700	⑦	10		110
700-800	⑧	20		200
800-900	⑨	30		270
N 10° W 900-1000	⑩	50		300
N 20° E 1000-1100	⑪	0		200
N 10° E 1100-1200	⑫	50		300
1200-1230	0			300
N 5° W 1230-1330	0			300
W 1330-1387	0			— turning line 400 from pt.

48

36 4 ?

From S E corner of the
fair grounds it is 125 feet to
East 1/8 P on Section line
between S E Corners 5 & 8

South from 1/8 P out
590 to creek bottom
790 to creek. Runs
S 60 W to Sugar

From a point where 1/8 line
in Lewis's creek bottom
the creek bottom runs N 60 W

622 feet on N line of
Halden & Kahl to
50 feet sheet

Aug 29

49

Survey of Road for the
Town of Sugar camp
commencing at an
iron stake which stands
in center of County. Line
Road N 60 W 1400 N of the
1/4 Post between 16 & 21 in
Township 38 Range 10 E

Then N 60 E
2336 feet 4505 of Point wanted
connected as follows
N 49° E 2396 - 18 = 2378
Then N 18° E 206
N 42 E 100. at 1018
18 link into Lot 2 Stat land

- N 60 E 200. x PC
- N 85 E 300
- N 60 E 250
- N 85 E 300 x
- N 60 E 200 +
- N 35 E 220 ✓
- N 80 E 147 ✓
- N 60 E 241 ✓
- S 50 E 336 to E line of Lot 2

50

2644

S E E 2 25 + 36 - 37 - 9

West from corner to

25 + 30

and 31 + 36 1264 to Lakota St

M. E. -

It is 814 from corner
west to Street or RoadSet stakes parallel with
Section One and 150 South.Distance from Lakota
Road on the line 150 feet
South of section one
is 952 Ch

2048

1011114416

$$\begin{array}{r} 8992 \\ \hline 2189 \\ 2048 \end{array}$$

$$\begin{array}{r} 13100 \\ \hline 12288 \end{array}$$

$$\begin{array}{r} 2048 \\ \hline 2048 \\ 2048 \\ \hline 2048 \end{array}$$

$$\begin{array}{r} 2048 \\ \hline 2048 \\ 2048 \\ \hline 2048 \end{array}$$

See 24 38-10 nos 8

57

See 24 - 38 - 10 nos 7/23

Found stump of my Pine BT
far center of section

Road South Var 100° E

2048 feet 101 W of 118p

Found my 12 inch maple set
new Post and Run Var 100° E
1000 Enter3864 feet 116 N of
my 18 p South of center

18280

Base line -
 Commencing at a post set on
 shore of lake thence
 S71E - 300 ft. thence S63E
 100 ft. thence S57E - 100 ft -
 thence S52E - 100 ft. thence
 S32E - 100 ft. thence S5E - 100 ft.
 thence S18W - 100 ft. thence
 S22W - 100 ft. thence S43W - 100 ft.
 thence S83W - 100 ft.

Range turned from
 each 100 ft. stake on
 base line to a stake 200 ft.
 from lake -

Plat tied on to Stake - Range
 from starting point 200 ft. thence
 R. angle from 200 ft. stake to Stake
 126 ft. hitting Stake 336 ft. E
 of 1st post.

Lot 12 is - S83W for 100 ft.
 thence N63W 150 ft. making 250
 on lake - Cor of Lot 12 + 43 is
 not at R. angle with base line
 but turned off N21E -
 To make Lot 12 wide enough
 on back end - 165 ft. long

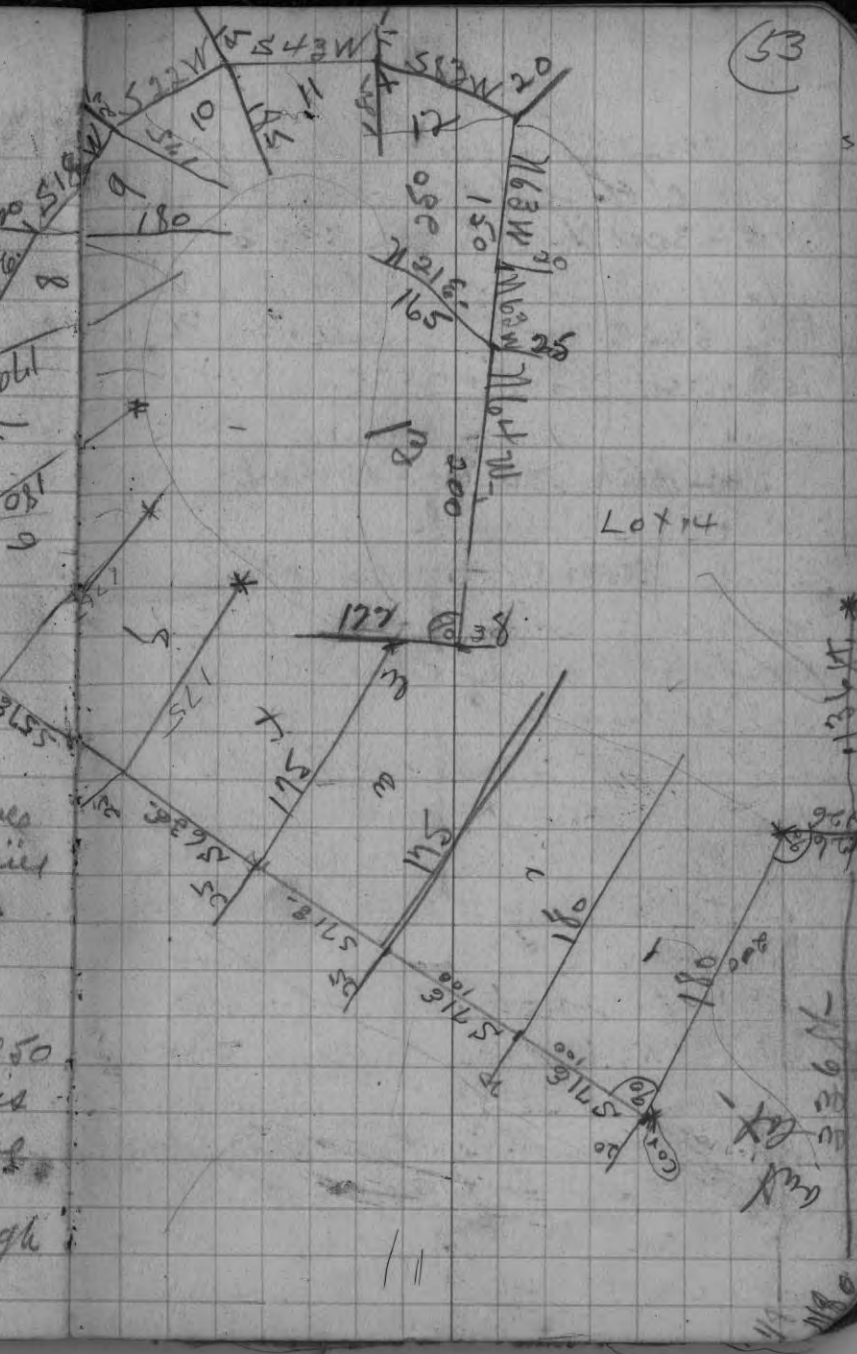

Back line of lot 13 about 1/2 way
 edge is a bow in line of
 17 ft. south to lake at west
 end of Tennis court - which
 is 50 ft. N. lying E W N + S
 110 ft. N + S - 85 E + W

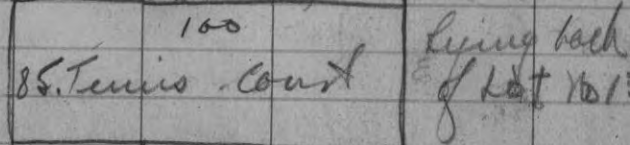

Coming at SW cor of Lot 13 on
 shore of lake direct west to
 internet Range line - 242 ft.
 on to line of Lot 14 - hitting Range
 line 830 ft. to of 1/8 point -
 length of line 1333

Lot 14 Road N of line from
 NE cor of Lot 14 to NW cor of
 Lot 14 - runs on N 53 W - Road
 30 ft. wide on north of line

commencing at a stake on
 7th side of lots at corner Point
 Back line -

- 1 - N 10 W - 100 ft -
- 2 - N 10 W -
- 3 - N 10 W - 100 ft -
- 4 - N 8 W - 100 ft -
- 5 - N 12 W 100 -
- 6 - N 12 W 100 -
- 7 - N 15 W 100 -
- 8 - N 35 E 75 -
- 9 - N 35 E - 100
- 10 - N 35 E - 100
- 11 - N 35 E - 100

On lake -

- 1 - ✓
- 2 - ✓
- 3 - ✓
- 4 - ✓
- 5 - ✓
- 6 - ✓
- 7 - ✓
- 8 - ✓
- 9 - ✓
- 10 - ✓
- 11 - ✓
- 12 - ✓

13 - N 25 W - 100
 Line between lot
 12 + 13 - 146 ft -

13 - point.

56) See 36-37-9

set 15 goat traps
it is 1200 S of NE corner
3/4 to Lake and the one in
W. PM 10 N 18 W 94

8 " " 10 N 9 E 134

West

West corrected lat 25436

1450 to Lake + 21 ME

W P in S 33 E 5

Bush 10 N 85 E 84

Oct 14 went from NEVA 3 1/2
1450 to Lake me gone
set steel

BT for corner 6

21-22-28 29

36-6

B.P.M 8 S 31 E 32

7 S 21 W 31

57

8 feet of paper

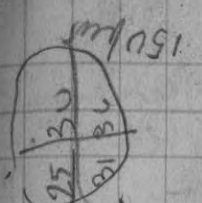

150 ft
150 ft
25
25

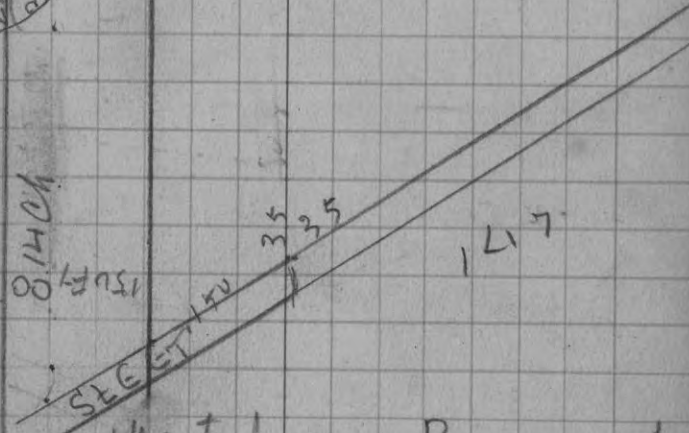

West from Rowers at
a point 10.00 ft South
of NE corner of lat 4 N 10 W

N 75 W 1213 chain
1417 S of 35 ft of steel

1417

1213) 14700 (12.2
1213

2570

2526

4400

Correct E

DSC

12.20

Work

58)

SEC 24 - 38 - 10

East from center line $3\frac{1}{2}$ E22 88
51

2123

51

22882123

240

2123

10615

108283

1720

880

51

51

1720880

8660

11460

87720

638

638

51

51

638638

3190

638

6978

59

NOV. 15 - 1923

W 1/8 P. between 5532

Townships 36 + 37 N 7

Range 9 E

Placed on iron pipe
1 1/4" inches in dia &
3 feet long with cap
on to driven 4 inches
below surfaceRandall ET AL was
Present

W. Pine Grove 12 N 15 E 32 P

Posted in as well

Dours book. Page 232

(60)
SEC 2-36-9 DEC 1923

M.C. on East shore of Lake
found Post 9 set from ang. B.T.
Nov. 9/1899.

Run west Van
Found me on west shore
of Lake set Post

Thence N 10° E - 193 ft. to
place of beginning thence N 11 W
225 ft - to cor lot 374 - thence
N 40 W to cor lot 475 (100 ft)
thence N 17 $\frac{1}{2}$ W 100 ft to cor lot 576
thence N 22 $\frac{1}{2}$ W 100 ft to cor lot 677 -
(line between 677 - 5° S angle) thence
143 ft N 28 $\frac{1}{2}$ W to ang. base B. LINE. thence
N 85 $^{\circ}$ W to cor lot 778 - (75 ft)
thence W 85 $^{\circ}$ - 100 - to cor 879 thence
N 85 $^{\circ}$ W 175 ft to cor 9-10 thence
N 85 $^{\circ}$ W 75 ft to lot 10-11 - thence
N 85 $^{\circ}$ - 75 ft to " 11-12 " "
N 85 $^{\circ}$ - 75 " to " 12-13 " "
N 85 $^{\circ}$ - 75 " " 13-14 " "
N 85 $^{\circ}$ - 75 " " 14-15 " "
N 85 $^{\circ}$ - 75 " " 15-16 " "

N 85 $^{\circ}$ W - 75 ft to cor lot 16-17 thence

" " " " " 17-18 "

" " " " " 18-19 "

" " " " " 19-20 "

" " " " " 20-21 "

" " " " " 21-22 "

" " " " " 22-23 "

" " " " " 23-24 "

" " 240 feet "

S 40 $^{\circ}$ W 232 feet to cor 24-25 "

S 28 $^{\circ}$ W - then R. angle of this course thence

" " " 75 ft to cor lot 25-26 "

" " " 75 " " " 26-27 "

" " " 75 " " " 27-28 "

" " " 75 " " " 28-29 "

" " " 75 " " " 29-30 "

" " " 75 " " " 30-31 "

" " " 165 " " " 31 IRON POST

thence S 14 $^{\circ}$ W to M.C. 219 ft

62

36-9 RH

SEC 5-39-6 DORT (1/87)

S 1/4 Post. W. (5)

2354 f.u. 71 S. of MC

MC 3 Elm 12 N 54 E - 29 019

NEW Pin 16 N 65 1/2 E 54 3/4

Govt notes say it is 2271 when
Darr says it is 2354 on over run
of 83 cuts from S 1/4 Post to
where 1/8 Post shared is 2028
instead of 2000

on over run of 16 3/4

1/8 Post shared is set
at 2140 W of 1/4 P

195 east of MC to 1/8 Post

63

36-9

Govt notes of 5-396

East Random between 5 and 8

8020 f.u. 52 S of Post

West corrected between 5 + 8 is 1630

8.00 lean Swamp

4010 SEE 1/4 P 2 W Pin 12 S 72 W 17

6281 Right bank MC Elm 12 N 37 W 14

The 1/8 Post gains 18 lks

and would be 2028 W of 1/4 P

4281 gains

between 1/8 Post and MC
shared

64

SEC 5-36-9

April 12 1924

Surveyed Land,
described as follows
West from S. 1/2 pt

65-

West line of Amberson 94 feet

The east of NE corner

width is 3 1/2 feet

94

4 feet into street a 1/2 in

RILGES STREET

204 feet

Damenpost

Bar

at North end 18 1/2 feet

at S end of Brock building 8 feet

Building 104 1/2 feet deep

ANN DEARSON ST

50

68

69

70) Bayou Feb 14-27 -
 No 536 95

	Maple	Elm	Birch	Bass
1	8 8	10	5	6
2	14 10	9	10	2
3	11 21	5	16	3
4	6 14	7	4	10
5	7 3	7	7	3
6	11 12	3	6	16
7	3 10	9	5	4
8	3 7	3	4	4
9	10 3	4	5	4
10	11 7	3	7	2
1	3 7	18	9	2
2	3 6	xx	14	6
3	3 28		xx	3
4	8 4			6
5		5		6
6		5		3
7		3		6
8		6		xx
9		6		
10		6		

98
 86
 171
 78
 26
 86
 75

No 2843 71

	Maple	Elm	Buck	Bass
2		6	10	4 2
8		7	7	3 3
4		11	12	4 12
8		14	14	4 3
11		3	4	9 7
14		5	6	3 3
12			6	3 11
5				6 6
16				1 2
6				2 4
10				6 3
11				7 6
6				2 3
18				2
7				7
10				7
3				11
3				3
				6
				2

1201
 9
 4
 65
 75
 103
 101
 416

72

73

PAGES 72-99

BLANK

Index

Page	Sec	T.	R	Surveyed for?
1	33	43	6	
	18	38	8	
5				G.V. Danks Add ²
6	17	38	6	
10	19	"	"	
11	6	"	"	Benedict
14				Road in Sugar Camp
16	28	38	8	
17	29	40	8	
	21	"	"	
19	25	37	9	1 st Add. Moens Pk.
23	32	36	7	" " Breezy Pt. Manson L.
32	1	39	5	
33	19	35	8	
41	30	37	7	
	2	38	7	
42	13	42	5	
43	30	37	10	Moens L.
46	24	37	9	? Anton Anderson
48	5+8	36	9	
49	16	38	10	T. of Sugar Camp
50	25+36	37	9	

Page	Sec	Tp	R	
51	24	38	10	
56	36	37	9	
	210 ²⁹	36	6	
59	5	36	9	City of Rhinelanders
60	2	36	9	Lake Thompson
62	5	36	9	
110				? Lake frontage
115	?	41	6	
118	33	43	6	

~~all~~

102

103

PAGES 102-109

BLANK

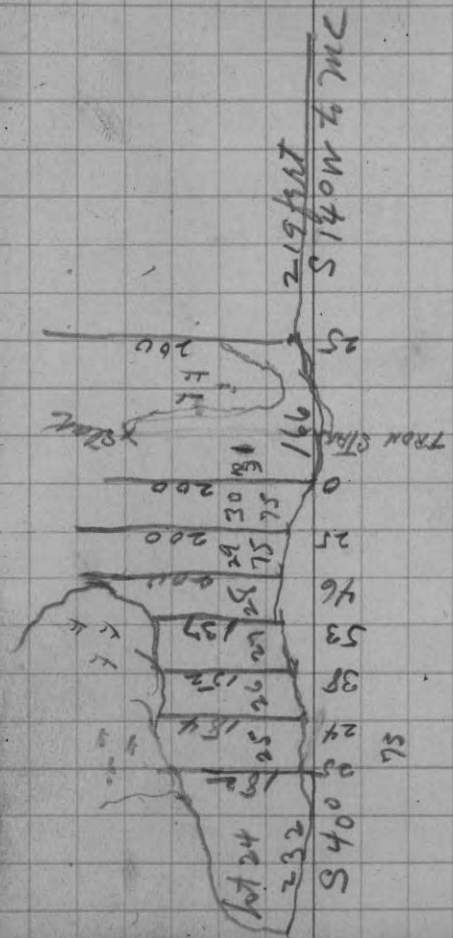
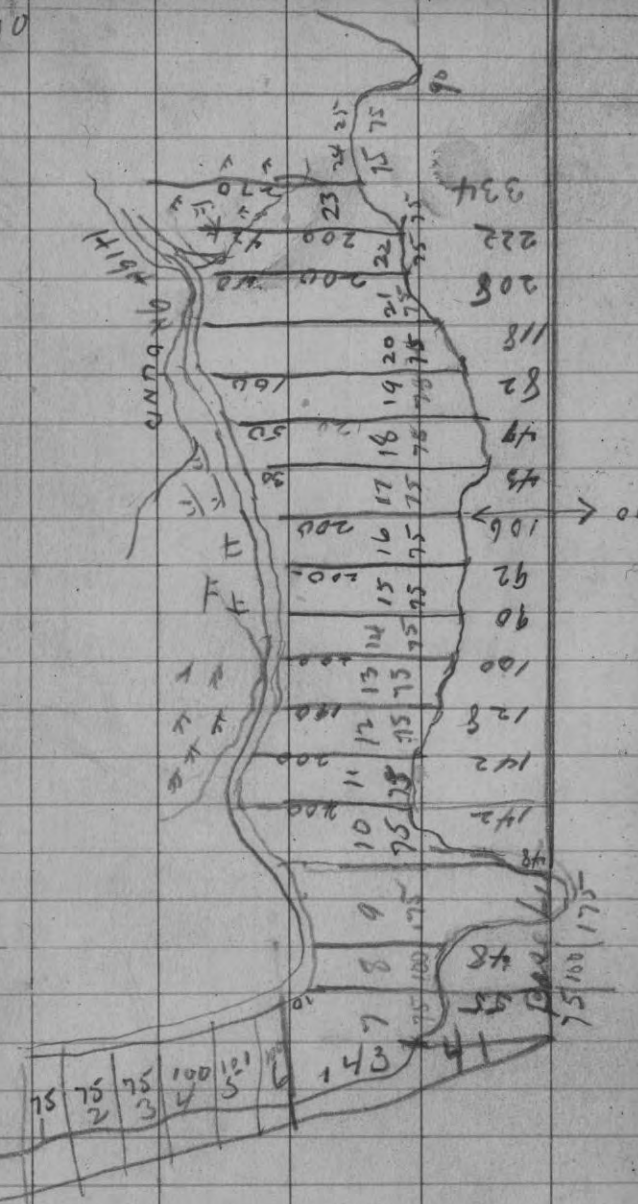

112

3642

10120

3032

137603032

154132

2

2048) 10100 (5
100148

113

2048) 10100 (5
102403864 (4) 11600 (3)
10592

D 300

3864) 11600 (3)
11592

11592

10592

3085

9255

2504

7512

3642

9024

3085

9255

4952

1951

148

4335

7235

1447

758

284

4146

13882

6901) 9039030(1309

368
573
 1104
 2576
 2440
 270844 (3.4
 23952
 31340
 31836

6901
21290
 2070
5870

7954
 368000 (462
 31856
 49740 184
 47784
 16560
 15928
 632

794
20
 12115840
 12
 38
 36
 24
 1320
 13
 1333
 458

1309

40
52360

436
 422
 30
 100
 100
 100

a piece of land in
 Court Lot 441-6
 containing an iron
 Pipe on shore from
 which an Bush 6 bears
 SW 9 1/2 feet

Thence S westerly 236-2
 to an iron Pipe at gate
 Thence N westerly 186
 to an iron pipe in bush
 Thence N easterly 204
 to iron Pipe on
 shore of Lake
 Thence easterly along
 shore of Lake 188 to
 iron pipe and
 place of beginning

6901
509
 7410

33 43) 4700 (1.145

3343

13570

13372

1980

20093

8072) 16900

16144

75600

72648

29520

24216

5304

6003

556

5447

2009

49023

1089400

1.0943073

6003

1633

4370

2009

39330

874000

88.19330

1.97

5716 | 11000

5716

52840

51453

13870

11432

2435

7410
508
2

7410
508
2

245

122

122

3

8063) 24506 (3000 (117

24504

245
122

245

573

735

1715

1225

1250885

578

245

2565

2292

1146

1446385

533

385

410

122

61

182

8063

3853

8016

80.66

6003

2415
122
2
7

2415
122
2
7

118

var 2.30

Town 43 R6E Sec 33 9/4 pm SE cor.
1991 fell 33 west of Bill Allens 1/8 Pat

North from South 1/4 cor var 135 East
1910 march and took distance across.
1350 over marsh = 3260
4060 - lake 1280 Distance over lake.
5240 over lake.
78.84 fell 373 East
Dec 473 change over 2.5

East from S 1/4 cor var 3 1/2 East -
1075 lake.
1475 over lake.
1800 150 north to lake
1996 fell 38 n of Allens 1/8 pm

n from East 1/4 on S line
150 marsh
400 lake at 6 chains 2 East to lake phase
10.68 over lake

473 3937 119

7884 / 37300
473 31536
33652 57640
55188 55188
31556 24520
3729132 17923652
18 1991 18900 964

473
180
37840
473
83140

1991 18909 190
17921 36

375
573
1125
2625
1875

155
251
86
40
26

7884 / 214875 285 230
15768 590 100
67190 5410
43072 17
41180 30
39420 18
2063 48
447251 135
12 51
35
80

368
700
1068

425 - 135
217
48

2 120
426

1000 - 600 to lake 150 over lake
1150 at 7 ch

8710 / 360
150
360