

This is OLDFLDBK 33 in Oneida County Index.
Lincoln Cty has original book.

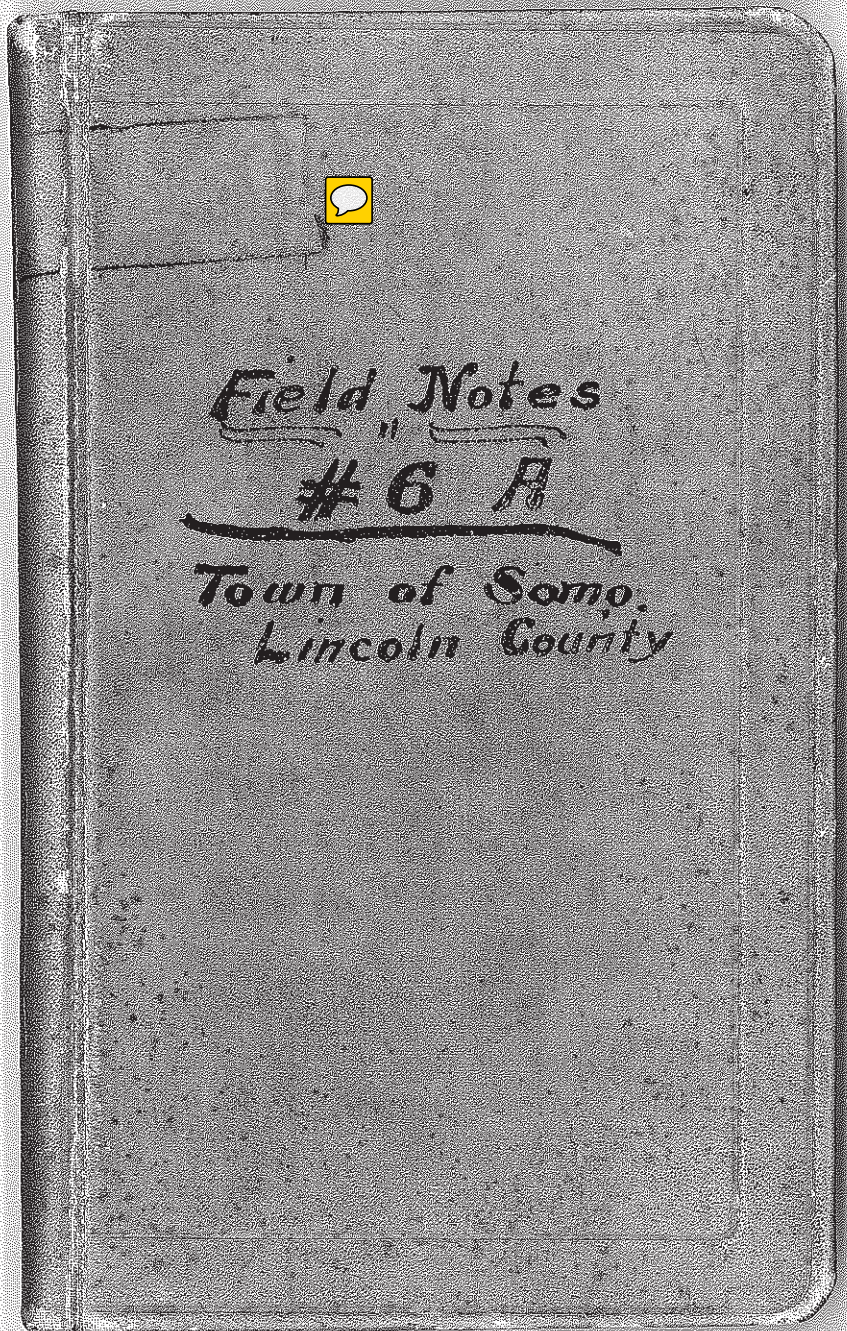

Field Notes

"

6 A

Town of Somo.
Lincoln County

Gauge at B.S. Island
 6/27/21 = 5.26 6.01
 Sunday Main River Gauge 10303
 Water 10.175
 11.200 10.1005
 10.200 9.705 + 0.495 = 10.2005
 150 ft from (S.E.) of main C. & B. bridge
 Bridge to Island (across channel
 B.S. Island)

100 ft from C. & B. bridge South
 400 ft from
 5 ft from Main Exposure to Water
 at bridge near main bridge

Water readings
 Main River 103.03
 Channel 101.25
 West River 101.78
 Main River 97.73
 97.65
 97.85
 10.90
 6.85
 4.05
 90
 10.90
 101.78
 2.27
 10.200
 20.1
 97.97

Survey of Land Leased to
 W. H. H. Co. (The Maps)
 Baynes Mill Corner of C. & B. Bridge
 group on of land parallel and
 S. Side of Bridge across the
 Easternmost Channel of the Main River
 running west across sand channel
 along the Sand Side of Main Bridge
 to a point ^{over bridge} at the center of the
 embankment back of the Quarry
 Co. 46 42 and 3 ft 2" North
 of Section 13 to connecting
 road between the C. & B. and
 Southern (Nos 5-35-29-78)
 Gauge S.W. along the quarry bank to
 a Section Line 245 ft ^{from} Main S.W.
 along the ^{1st} ^{2nd} ^{3rd} ^{4th} ^{5th} ^{6th} ^{7th} ^{8th} ^{9th} ^{10th} ^{11th} ^{12th} ^{13th} ^{14th} ^{15th} ^{16th} ^{17th} ^{18th} ^{19th} ^{20th} ^{21st} ^{22nd} ^{23rd} ^{24th} ^{25th} ^{26th} ^{27th} ^{28th} ^{29th} ^{30th} ^{31st} ^{32nd} ^{33rd} ^{34th} ^{35th} ^{36th} ^{37th} ^{38th} ^{39th} ^{40th} ^{41st} ^{42nd} ^{43rd} ^{44th} ^{45th} ^{46th} ^{47th} ^{48th} ^{49th} ^{50th} ^{51st} ^{52nd} ^{53rd} ^{54th} ^{55th} ^{56th} ^{57th} ^{58th} ^{59th} ^{60th} ^{61st} ^{62nd} ^{63rd} ^{64th} ^{65th} ^{66th} ^{67th} ^{68th} ^{69th} ^{70th} ^{71st} ^{72nd} ^{73rd} ^{74th} ^{75th} ^{76th} ^{77th} ^{78th} ^{79th} ^{80th} ^{81st} ^{82nd} ^{83rd} ^{84th} ^{85th} ^{86th} ^{87th} ^{88th} ^{89th} ^{90th} ^{91st} ^{92nd} ^{93rd} ^{94th} ^{95th} ^{96th} ^{97th} ^{98th} ^{99th} ^{100th}
 along the ^{1st} ^{2nd} ^{3rd} ^{4th} ^{5th} ^{6th} ^{7th} ^{8th} ^{9th} ^{10th} ^{11th} ^{12th} ^{13th} ^{14th} ^{15th} ^{16th} ^{17th} ^{18th} ^{19th} ^{20th} ^{21st} ^{22nd} ^{23rd} ^{24th} ^{25th} ^{26th} ^{27th} ^{28th} ^{29th} ^{30th} ^{31st} ^{32nd} ^{33rd} ^{34th} ^{35th} ^{36th} ^{37th} ^{38th} ^{39th} ^{40th} ^{41st} ^{42nd} ^{43rd} ^{44th} ^{45th} ^{46th} ^{47th} ^{48th} ^{49th} ^{50th} ^{51st} ^{52nd} ^{53rd} ^{54th} ^{55th} ^{56th} ^{57th} ^{58th} ^{59th} ^{60th} ^{61st} ^{62nd} ^{63rd} ^{64th} ^{65th} ^{66th} ^{67th} ^{68th} ^{69th} ^{70th} ^{71st} ^{72nd} ^{73rd} ^{74th} ^{75th} ^{76th} ^{77th} ^{78th} ^{79th} ^{80th} ^{81st} ^{82nd} ^{83rd} ^{84th} ^{85th} ^{86th} ^{87th} ^{88th} ^{89th} ^{90th} ^{91st} ^{92nd} ^{93rd} ^{94th} ^{95th} ^{96th} ^{97th} ^{98th} ^{99th} ^{100th}
 length 177 ft to where it intersects
 the Main River between the
 Olmsted & Stewart properties. Main
 S. along said property line 146 ft
 to point where it meets at 90° 31 ft
 8" to a point at NW Corner Stone
 of first Paper Co. Quar. Sand at
 90° 135 to a point 2 ft South of
 the NW Corner of Wood Wharf

Water Surveying

Along East side of 300 ft. 8. inches
to the adjacent property line
since 1/2" along boundary line
36. + 50 + 50 + 50 + 644.4 = 830.4 ft
to a Gas Pipe 2 ft

6/25/21 Run levels on Water
Elevations as follows
North U.S. Gauge at Port Island
elevation is 6 ft. 1 inch

Reading S Side Great Dam	1165
" " " " "	946
Great Side - Fall -	225

Reading S Side City Well	880
" West Side of S 5	
near East End RR Bridge	565
	315

old fall on Side	275
below Port Gauge	540
at Westward Point	601
	1616

Water Surveying

6/27 Run levels on
U.S. Gauge at 576.6

Reading at End Bridge Main Run	101.75
" " " " near Island	11.200
a Saloon	1.025
	1.025

Reading on New Run dam	103.030
minus difference of	1.250
Reading on High	101.780

Reading East End RR Bridge	6.85
near Island Saloon	
on S Side City Well	11090
difference	405

101.780	
405	
97.730	in comparison to

Reading on New Run
103.03

6/27/21 Comparison to 103.53
 " " 101.78

Reading tubes concerning
 Delayed Section & Water in Basement.

Reading of Bottom of Cellar	10.90
Reading at Water top at	9.50
R.P. Bridge on Slough's side	
R. Phent	
Salmon from tubes	140
Water	101.78
Bottom of Cellar	<u>100.38</u>

Reading Neumann Pond 10.90
 at Stake is

at Slough channel 6.85

4.05

Bottom of the
 Cellar above
 Neumann Pond } - 2.53

6/29/21

as to old Boundary Line
 between Pleun & Stewart
 property lot 5-35-29-7
 Set the factory Point:
 at point 76 ft W of S.W. Corner
 at point S.W. 295'
 " " 177' " "
 " " " " " "
 at point S.W. 146' " "
 also latter is 31 ft S and 2'
 S.W. Corner that is 65 ft 8" from
 N.W. Corner of Pleun's Mill

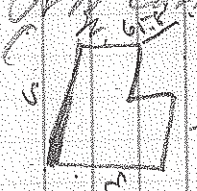

6/26/22 St Mary Hospital
Lenses

Station H.I. Readings Error.

ku

200
 58.70
 100
 358.70
 100
 458.70
 81.30
 540.00

336
 84
 420

Beginning SW Corner Block 13

runing line North 25¹/₂ ft.
 set stake at the NW Corner of
 Block 13. Thence East 540 ft.
 to the NE Corner of Block 14
 thence East to NW Corner of
 Block 2 thence East to 460 to
 the NE corner of Block 2

Plan of Corner 002833

Com E. N. Sec. 14, T. 13 S., R. 13 E.
 Stake - 200 ft
 " 58.70 N. 45° W. to
 " 358.70 East of NW Corner of Block 13
 " 540 - to NE Corner of Block 14
 " 30 E. Center of Section
 Thence N 90° along center line 25¹/₂ ft.
 50 ft. thence East 30 ft. to NW Corner of Block 13
 Thence S 85° W. 100 ft.

$$\begin{array}{r} 10 \quad 256 \\ \quad 130 \\ \hline 126 \end{array}$$

$$\begin{array}{r} 135 \\ \quad 30 \\ \hline 165 \\ \quad 30 \\ \hline 195 \end{array}$$

$$\begin{array}{r} 225 \\ \quad 31 \\ \hline 256 \end{array}$$

6/26/27

Ar. J. Lewis on N. side of
 Plume South along road line of
 Block 2 - 30 ft
 " " 30 "
 " " 30 " stairs
 " " 31 ft to S. from Block 2

Block 2

} Young of connection Case 0139
 }

Old S. side end Block 2
 Run 4" 10' Magnolia Terrace
 East.

Running East on N Side of Gulch
 Sp from S.W. corner of Bldg 13
 toward old Maryland Bldg
 1st Curve - 100 ft
 2nd Curve 144.85 - 144.85

Inst	B.S.	Δ	F.S.	Dist.
#1	A	180°	#2	144.85
#2	#1	48.14 L	NEK. PERSONAGE	114.25
"	"	123.39 L	NW. NEW HES. NW X	145.3

14 16.7
15.19

F

36.61
57.31

641.3
30.0
7.5

139.13
138.72
1.21

150.0
E-W

12.957
10.521
2.436

5.

Run 13

711.85

Belmont No

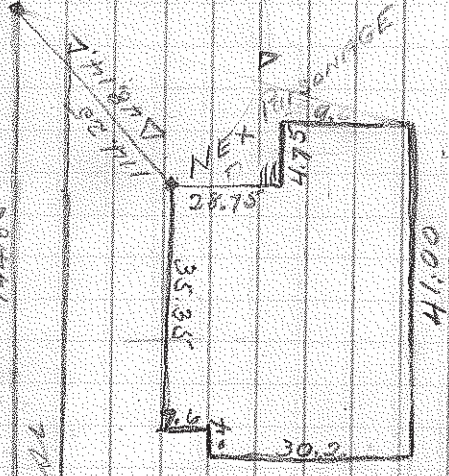

S

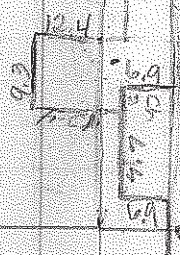

56.00
LAUNDRY

64.3

Harshpelt (Mud)

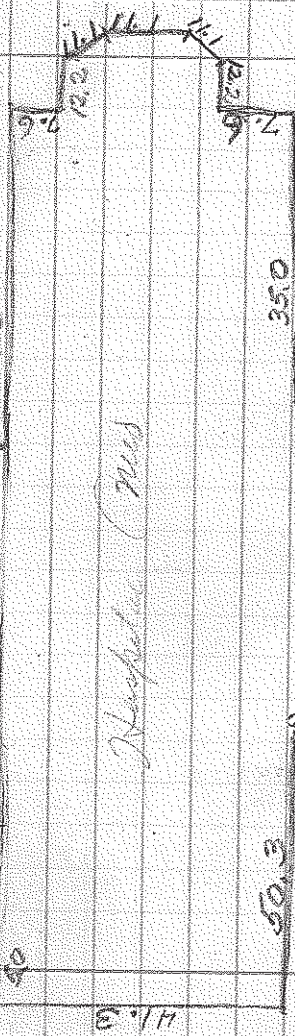

F

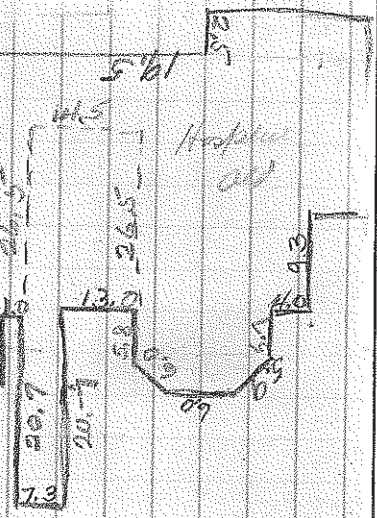

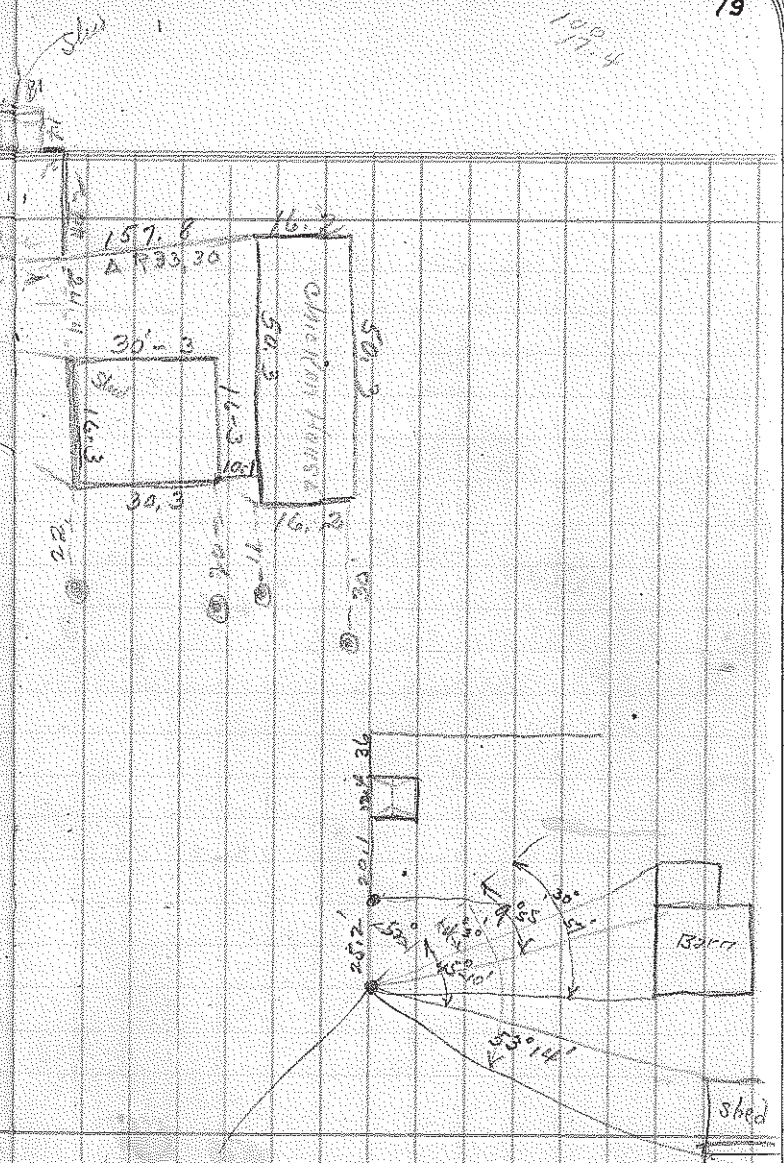
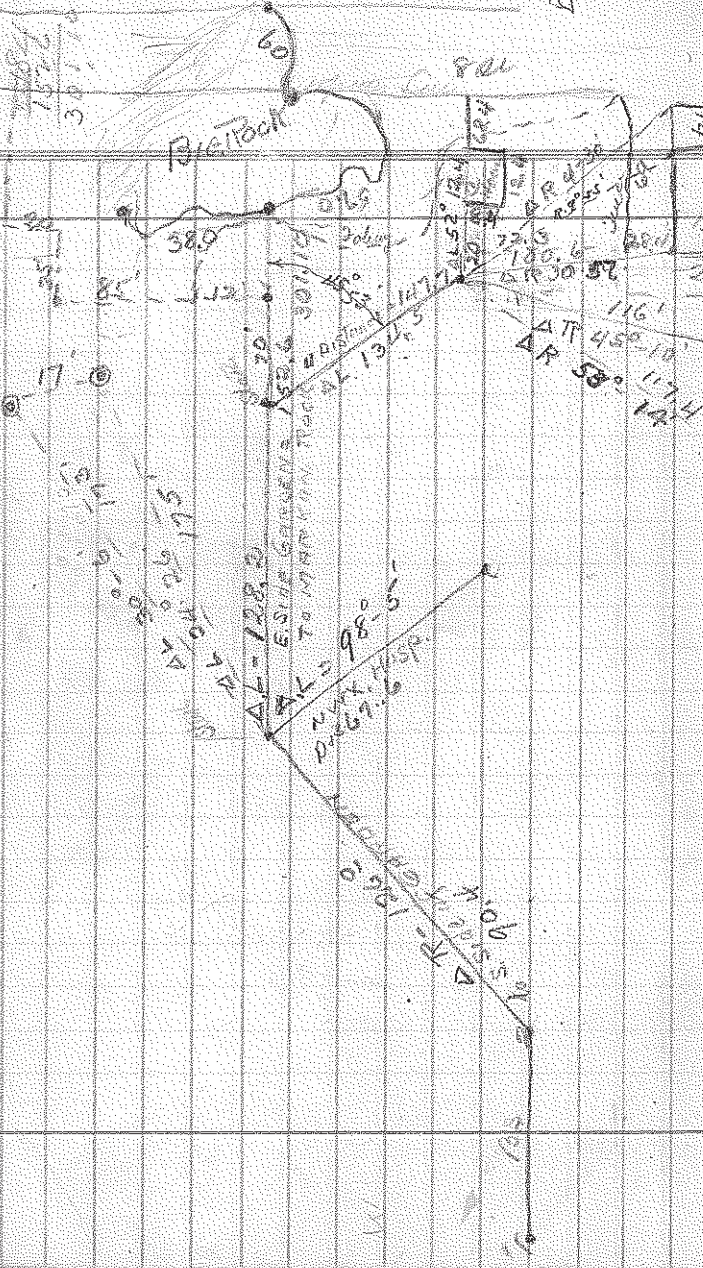

Vetter Mfg. Co.

Sept. 10th 1922

From Sec. corner of 34 & 35 on South County line in Range 8 E. ran and measured south on a line random Var. $4^{\circ}45' E.$ at 40.15 Chs. had arrived to Chs West of $\frac{1}{4}$ Cor.

Corrected Var. = $3^{\circ}55' E.$

Set $\frac{1}{8}$ Cor. at intermediate point a 20.07 $\frac{1}{2}$ Chs. each way.

From $\frac{1}{8}$ Cor. ran a hand compass course and chained 30 chains East on $4^{\circ}00' E.$ Var. and set a temporary stake.

(Field Notes) N. Oct 34 & 35, Var $72^{\circ} E.$

do. do Set $\frac{1}{4}$ Cor.

B. Oak 12" S. 66 W. 20

Aspen 8 N. $70^{\circ}30' E$ 12

(Nearest Note = Oct. 28th 1852)

Vetter Mfg. Co.

Stevens
Point,
Wis.Sept. 10th 1922

Trespas found on N.E.S.W.

35-26-8

Red	}	Top 9"	} 9" (12'	30
1. Oak		Stump 14"		
		T.L. = 40"	} 13" (14' = 80'	150
		Log Length 38'		

Red.	}	Top 11"	} 11" (12'	40
1. Oak		Stump 15"		
			T. Length = 28'	} 120
		Log length 26'		

	150
	120
Total	270

C. H. Vetter
& Vetter Mfg. Co.
Stevens Point, Wis.

T. 25 & 26 N. Range 8 East.

Field notes for County Line

Bot. Town 25 & 26 N. Range 8 East.

East to h. Secs 6 & 31.

26.50 Set 1/4 Cor.

B. Oak 12 N. 42 W. 51

H. Birch 6 N. 42 E. 83

63.00 Enter Swamp

66.50 Set Corner to 31 & 32 in Swamp

H. Pine 24 N 46 1/2 E. 17

Tan. 20 N. 10 W. 59

East to h. Secs 5 & 32 Var. 6° 56' E.

2.00 Leave swamp

33.00 Enter Tamarac cedar swamp

40.00 Set post for 1/4 Cor.

Tan. 12 N. 64 W. 42

" 14 S. 87 W. 33

44.00 Leave Swamp enter Ash swamp

52.00 Leave Ash swamp

72.00 enter Alder "

73.00 Creek 10 N.W.

77.00 Leave swamp

80.00 Set Cor. to 4-5-32-33

Maple 11 N 47 E 47

" 9 N 29 W 40

" 12 S 69 W 39

" 14 S 25 E 25

(Note) Part of Township 26 N. R. 8 E. was surveyed in 1851 and Part of it in 1852. Subdivision made in 1852.

East to h. of 3-33 Var 7° 15' E.

13.00 Creek 7 S.W.

40.00 Set for

Maple 8 N 49 E 19

Birch 14 S 2 W 39

80.00 Set Cor. to 3-4-33 & 34

Birch 9 N 86 E 22

" 8 N 10 W 28

B. Oak 14 S 72 W 30

H. Pine 16 S. 10 E 12

East to h. 3 & 34 Var. 7° 15' E.

40.00 Set 1/4 Cor.

B. Oak 10 N 20 W 18

Maple 11 S 65 E 14

80.00 Set Cor. to 2-3-34-35

Linn 12 N. 70 E 58

Aspen 14 N. 77 W 32

Ash 10 S 4° W 25

Maple 8 S 83 E. 12

Entered July 9th 1851

Note: South Boundary of Town 26 N. R. 8 E. was run and dated at middle of 1/4 on Aug. 5th 1851.

Note, This marsh is loaded with cranberries

Oct 30 coal N bet 33&34-42-10

AT, Pst, hit high ground

12th cor, marsh around lake. Offset W 1

16 Top, found old stake and fence corner

— Ran N. Bet 27&28-42-10 Var 0° E.

~~R 90° N. - creek 50' wide - W. - Hay Meadow~~

East RR fence is 66 P West of abate corner;

At 17, 87th = E R.R. track

At 8th found tall T.R. stake for 1/4 Cor Ran North

87 P intersect old road across E&W, 21 W.

9 P, with blaze on E side.

12 T intersect fence E&W. ~~at bet 33&34-42-10~~ ~~at bet 33&34-42-10~~

and West 1/4 G.

16 73 could find no corner; zero level

and West of corner covered with thick growth of young

J.P., East of corner, trees greatly to West, over sink

Having stream with J.P. through today's road. Old road

Ran North Var 3° E. bet 21&22-42-10

27, 14 P, intersect fence line

37 30 P old road N.E. & S.W.

4 T S. edge of marsh

14 T 80 P = L bank Wis. river E&W 20 P Wide

could not X W's rule. Went back to 40 Cor.

13 P East

At 80 P intersect old road

Oct. 31st 1922. Marsh & Marsh

M 2nd hit marsh along Hay Meadow Creek

" 4th wds 30 P East of creek and 100 P E.

of E R.R. track

67 25 P intersect E R.R. track

8 Top hit 4" iron pipe for 1/4 Cor on E side

of 28-42-10 and wds 113 P West of E of RR

12 T hit 8" fence post for 1/4 Cor.

16 T found no marks; set J.P. stake.

— Ran East from Cor 27-29-21-22

Var. 0°. 27 Top hit marsh, Offset South 150

West 4 T, Cor in marsh.

4 T 100 P E R.R. track.

6 T 68 P E Highway N 63° E.

87 Top thru J.P. Thicket 2 up old stub

12 Top " " 4" J.P. Tree

— From abate corner ran West 2 T

and then N. thru middle of forties to

E&W 1/4 line. stony and rough.

D.S. Burnett's Civil Engr

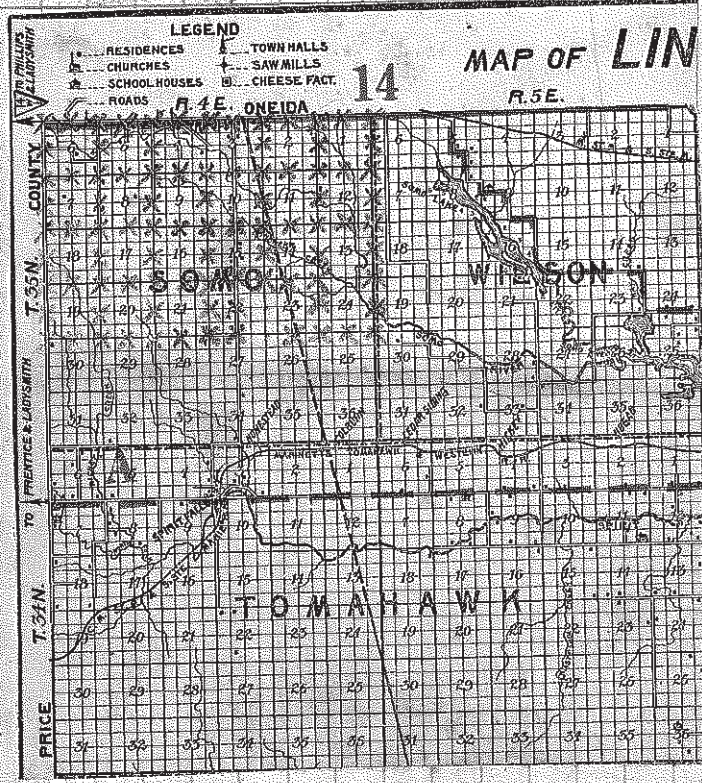

Survey of Part of T. 35 N. R. 4 E.

Sept. 12th P.M. Cold windy Spitting snow.

Identified x. to 37 & 33 & 34 at
 Town Line Bet. 35 & 36 N. R. 4 E.
 by one orig. Coit B.T.
 W. Pine 24" N. 38° E. 48 lks
 Near, W. Pine 16" N. 16° 15' W. 21 lks
 from above x, S. 76° 5' E.
 48.00 hit old iron stake set by same
 unknown party and made on a
 Cedar stump. This stake was
 about 1/2 mile of distance of its last
 firm Sec. Cor. as compared to water.
 43.75, var. West of modern stake
 37.00 Chs. (Stake and line by rough)
 35.00 Chs. same river, E.
 33.00 " " " "
 33.75 turned 90° Left (East) 1.890
 Continued South -
 35.00 Chs. Sec. Cor. 3-4-9-10 identified
 by stake and two birch orig. to T.
 Birch 14" N. 30 E. 8 lks } Orig.
 " 12" S. 50 E. 27 lks. }
 N. Maple 7" N. 65° W. 39 1/2 lks
 N. Maple 8" S. 32° W. 47 lks
 Cor. U. = 6° 16' E.

NETZEL
1880
1881

see Oct. 4" Work, Page 63

Sept. 13"

Cloudy, Cold, Windy.

Set 1/4 Cor. on line

44.40 S. of T. Line
40.60 N. of T. to 3-4-9810

13.5 m

From Sec. X. 3-4-9-10, E. $\frac{1}{2}$ 53° E.
 36.43 Chs W. edge Samoa River
 37.38 " E. " " "
 38.46 " had for. Set Smith's 1/4 Cor. 79 lks
 38.70 " " " S. of Thomas' " " 60"
 41.21 " & traveled track of highway
 77.29 " for. S. 1.55 Chs.

Identified cor. of 2-3-10-11
 by 2"x2" steel bar and B.T.

S. M. 16" N 59° 30' W. 4 1/2 lks.

Nat. Tan. of Cor. = .02 = 1° 09'

Cor. Var. = 6° 39'

Set Monument no other trees to mark.

Sept. 14" Clear Warm. A.M.

From Cor. to 3-4-9-10, S. $\frac{1}{2}$ 5° 45' E
 40.03 Chs. had var. E. of 1/4 Cor. 2.63 Chs.

Identified by stake and Orig. B.T.

Cedar 4" S. 25° E. 12 lks. (Down)

Nat. Tan. of Cor. = .0657 = 3° 45'

Cor. V. = 3° 15' E

(At 40.00, B. sight on back line,
 needle read 7° 00' E. at 1:20 P.M.)

Marked New B.T.s.

Birch 12" N. 87° E. 33 1/4 lks

Birch 10" N. 86° W. 26 1/2 "

Hem. 8" S. 48° E. 24 "

From 1/4 Cor. above named S. $\frac{1}{2}$ 3° 15' E.

39.13 had var. W. 103 Chs. from

Cor. to 2-10-15 816

Identified Cor. by Orig. B.T. & Stake

Hem. 10" S. 18° W. 35 lks.

Marked new B.T.s.

S. Maple 9" S 62° 30' E 38 lks

Birch 20" S. 22° 15' W. 34 lks

B. Ash 12" N. 37° 00' W. 36 lks

Nat. Tan. of Cor. = .0263

Cor. Var. = 4° 45' E

Sept. 15" Cloudy Warm

From Sec. X 9-10-15 & 16, E.

W. $4^{\circ}00'$ E.37.31 Chs. Offset Left. $2.15\frac{1}{2}$ Chs.44.00 " " Right $.65\frac{1}{2}$ "77.37 " Was $58\frac{1}{2}$ lks N. of X.

to 10-11-14-15

Varied distance = $9\frac{1}{2}$ lksNat. Tan. of Cor. = .01183 = $0^{\circ}40'$ Corrected Var. = $4^{\circ}40'$

Identified cor. by Orig. B.T.

Horn 8" N. 32° E. 31 lks.

Field notes gave this bearing as
S. 32° E. but tree faced wrong way
so assumed bearing was given from
tree to stake instead of the reverse

Set iron mark accordingly.

$\frac{1}{4}$ Cor. sworn in Sec Page 76

Set $\frac{1}{4}$ Cor. on straight line and
at intermediate distance of 38.685
Chs. each way.

$\frac{1}{2}$ Cor. is 1.18 Chs. E. of County Trunk "17"

" " " 161 Chs. S. of Road to F. Mott's
= (E. & W. Road.)

Sept. 19" (Wednesday) Clear Warm

From Cor. of 3-4-33 & 34, E.,
W. $2^{\circ}50'$ E.

57 Chs. offset N. 54 lks. ✓

78 " " " 80 lks. ✓

85 " " " S. 52 lks.

116 " " " N. $20\frac{1}{2}$ lks.

125 " " " N. 26 lks.

149 " " " N. 36 "

159.2 $\frac{1}{2}$ " " Set hub in line and
made a prolonged search for
evidence of Sec. Cor. Could find
nothing.

$\frac{1}{2}$ " After searching in vain over two
miles of line for different corners
I went to Rhineland, (Sept. 20" 1923)
and got field notes of D. H. Vaughan
who set the corner for sections
2-3-34 & 35 - to 35 & 36 N. 1 R. 4 E.
on May 21" 1919 and recorded in
his field book # 8 on Page 141.

His new bearing set at that time

W. Pine Stump 30° N. $34\frac{1}{2}$ W. 126 lks.

Void

Sept 15th P.M. Clear, Windy.

From Sec. Corn 10-11-14 & 15 N.,
 7.3° E. to run in old line, offset
 13 lts. West on start.

Tried Daughan's course and distance
 and found that the distance would not
 bring me into such a position that a line
 drawn East from the Corner would
 touch the creek at all.

Took up plants in bridge and found
 a notch in an old pine log used as
 a back log for bridge; this notch was
 said to be the point where the old
 stake stood. Could not set monument
 in old bridge because high water and
 ice would be likely to wash out same.
 Consequently I set monument 19 1/2
 links directly East of notch in old
 back log. This position conforms to
 the $\frac{1}{4}$ of Roads to N.-S.-E. West
 and also to the East.

Sept. 21st 1923 Clear & Warm.

Marked new bearings to the point
 where the monument sets.

W. Pine Sp. 36" N. 37° W. 1.55 Chs.

S. Elm (crooked at stump)

S. 41° E. 1.61 Chs.

Found distance bet. the Corners of
 3-4-33 & 34 and 2-3-34 & 35 to be
 79.72 Chs. and had carried
 79 lts. South.

Nat. Tan. of Cor. 0099 = 34'

Cor. Var. = 3° 24'

Went back and set $\frac{1}{4}$ Cor. at
 equidistance of 39.86 Each way

Marked new bearings.

N. end of East Wing wall of culvert
 across the road running South, is -

S. 38° E. 44 1/2

Birch Stub 36" N. 13° W. 1.47 1/2

N. end of W. Wing wall -

S. 38° W. 44 1/2

Sept. 21st 1923

At Cor. to 1-2-35 & 36 found stake
offset 37 1/2 lbs N. of Cor. for road
purposes; set back into line and set
monument. Nothing to mark as Witness.

79.55 1/2 Chs East of Cor. to 2-3-34 & 35.

Backed up and set 1/4 Cor. on line
and equidistant, or; 39.77 3/4 Chs

Marked new bearings.

Tel. Pole 12" S. 43° W. 4 1/2

Not. Tan. of Cor. = .0136 = 47'

Cor. 2/3k = 3° 00' E.

Sept. 21st 1923

At 1/4 Cor bet 1-2, T. 35 N., R. 4 E.
found old break stem, (from flat Cor.)
set for 1/4 Cor.

Set monument and marked new
Bearings.

H. Maple 16" N. 55° 40' W. 73 lbs.

S. Elm 12" N. 53° 45' E. 1.38 Chs

At sec. Cor. of 1-2-11-12 found
2x2x18" iron pin and two bearings
marked as follows

Hem. Stp. 10" N. 65° 15' W. 35 lbs

Birch 12" S. 53° E. 63 "

Set monument and made new
bearings.

Birch 16" N. 45° 30' E. 70 3/4 lbs

Sept. 21" 1923

Ht. $\frac{1}{4}$ Cor. bet. Secs 11 & 12
found old gov't B.T. viz.

W. Pine 8" N. 33° E. 50 lbs.

Marks very faint but by the use of
a reading glass marks were easily
discernable.

Set monument and made new
bearings.

S. Maple 14" S. 70° W. 4 lbs.

S. Maple 16" N. 45° W. 48½ lbs

S. Elm 18 S. 70° E. 51 lbs

Orig Pine Stp. N. 38° E. 50 lbs.

Sept. 21" 1923

Ht. Sec. Cor. of 11-12-13 & 14 found
Orig Gov't B.T. viz 8. 4"x4" Cedar Stake.

" Tam 6" S. 61° E. 31 lbs.

" Spruce 4" N. 45° W. 10 "

Also a Tam. 10" S. 30° W. 37 " which
was apparently marked by Gov't but
no record made.

Set iron monument and marked

New B.Ts.

Spruce 7" S. 87° W. 32½ lbs

Birch 7" N. 45° 00' W. 28 "

Birch 7" N. 5° 00' E. 49½ "

Sept. 22nd 1923, Clear & Warm.

At $\frac{1}{4}$ Cor. bet. 2 & 3, found both Orig. B.Ts.; Hem. 8" N. 51° W. down and body burned but marks still visible.

Hem. 6" S. 22° E. down but marks very plain. Fixed point from these Orig. Govt B.Ts. and set monument.

Marked up new B.Ts.

H. Maple 12" S. 82° E. 51 lbs

Birch Stp. 22" N. 33° W. 30 $\frac{1}{2}$ "

Hem. Stp. 26" N. 77° W. 51 "

Sept. 22nd

From Sec. Cor. 2-3-10-11, East. $\frac{1}{4}$ $3^\circ 50'$ E., Set stakes for correction at 20.00 & 40.00 Chs.

79.41 Chs. had var. S. 0.42 Chs

At 39.70 $\frac{1}{2}$ Chs. set $\frac{1}{4}$ Cor. in Cor. line and in open field; nothing to mark as bearings.

Nat. Tan. of Cor. = .00529 = $0^\circ 18'$

Cor. $\frac{1}{4}$ = $4^\circ 08'$ E.

$\frac{1}{8}$ Cor. at 19.85 $\frac{1}{4}$ = Cor. 10 $\frac{1}{2}$ lbs N.

$\frac{1}{4}$ " " 39.70 $\frac{1}{2}$ = Cor. 21 lbs N.

$\frac{1}{8}$ " " 59.55 $\frac{3}{4}$ = Cor. 31 $\frac{1}{2}$ lbs N.

Sept. 22" 1923

At $\frac{1}{4}$ Cor. Bet. 10 & 11 found one
Orig. B.T. viz. Hem. 11" S. 45° W. 6 lks
Set monument and renewed
marks on old tree and marked
one new bearing.

Hem. Stp. 18" S. 86° E. 18 lks.

Sept. 23" (Sunday) Clear & Warm.

At $\frac{1}{4}$ Cor. bet. 9 & 16 found
marked stake and spruce
stp. 7" N. 84° E. 16 lks that
checked with field notes altho
no marks were visible as the
tree had been cut very low.
Set monument and marked
new bearings.

Tam. 12" N. 14° W. 96 lks

Spruce 4" S. 75° W. 21½ "

Tam 5" S. 27° E. 22½ "

Sept. 23"

At $\frac{1}{4}$ Cor. bet. N & 14 found a
scribed stake and the stp. of
one of the Orig. Gov't. trees.
viz. Spruce 6" N. 14° E. 20 lks.
also two other trees scribed
to which I took bearings.
Spruce 7" N. 76° W. 21½ lks
Tam 12" S. 56° E. 30 lks
Set monument.

Sept. 24, Cloudy, Foggy.

From Sec. Cor. 3-4-32-33, W. $N. 47^{\circ} E$ At 39.64 Chs. found bearings
established by D. Vaughan for
 $\frac{1}{4}$ Cor. on N. side Sec. 4.

Pine Stp. 36" North 57 lbs.

Tel. Pole S. $4^{\circ} E$ 35 $\frac{1}{4}$ lbs.

Dug and found Iron Monument.

Set new Monument.

Nothing new to mark.

From $\frac{1}{4}$ Cor. bet 4 & 33 West. $N. 4^{\circ} 15' E$.39.99 Chs. found bearings all gone
but 2'x2'x18" iron monument at
intersections of highways in
place. Set Monument for Cor.
to 4-5-32 & 33 and took bear-
ings to the following.East face of North wing wall
of Culvert N. $86^{\circ} 10' W$. 1.42 $\frac{1}{4}$ Chs.N. W. Cor. of foundation under
main building of Town Hall.S. $27^{\circ} 35' E$. 1.27 Chs.

Sept. 24"

From Sec. Cor. of 4-5-32 & 33.

West along Town Line. $N. 4^{\circ} 20' E$.39.89 Chs. found stn. of Orig. Govt
bearing. - Birch 10" S. $5^{\circ} W$. 28 lbs.(Shown me and sworn to by
Cavanaugh, & P. Isaacson)Set monument and took bearings
to Pine Stp. $N. 44^{\circ} E$. 50 $\frac{1}{2}$ lbs.Tel. Pole S. $4^{\circ} E$. 24 lbs.Pine Stp. $30^{\circ} N$. $25^{\circ} W$. 95 $\frac{1}{2}$ lbs.79.95 Chs. found Pine Stp. marked
by Dorr. - Pine Stp. $24^{\circ} N$. $72^{\circ} \frac{3}{4} W$. 1.44 Chs.

Set monument. Took bearings.

N. W. corner of Bridge over S. road.

S. $45^{\circ} W$. - 33 lbs.

N. E. Corner of Bridge over S. road

S. $45^{\circ} 15' E$ 34 lbs.

Sept 24"

From Sec. Cor. of 5-6-31 & 32

West $4^{\circ} 26' E$.39.84 Chs. found $\frac{1}{4}$ Cor. in center of Town Line road (on old stake).Set monument and took bearings:
Horn 12" S. $47^{\circ} W$. 1. $1\frac{1}{2}$ Chs.

80.84 Chs. Sec. Cor. of

1-6-31 & 36;

Township Cor. bet. 35 & 36 N.

Ranges 3 & 4 E.

Found Orig. Govt B.T. $\frac{1}{2}$.Birch 12" S. $20^{\circ} E$. 19 lks.

Set monument by Orig. B.T. and took one new bearing.

S. Elm 36" N. W. $91\frac{1}{2}$ lks

Notes: found a 6" Cedar post (set, no marks on it), bearings to Orig.

B.T. = S. $20^{\circ} E$ $41\frac{1}{2}$ lks, and itseems this Cedar Post has been used as the $\frac{1}{4}$ Corner, but I disregarded it.

Sept 25" Clear & Warm

From Sec. Cor. of 4-5-32-33

South on a line $4^{\circ} 45' E$.43.45⁰ set $\frac{1}{4}$ Cor. by measurement.

Marked new B.T.

Birch 10" S. $52^{\circ} E$. $64\frac{1}{4}$ lks

63.65, Sec. Cor. of 4-5-8-9

Identified by 2"x2"x18" iron stake

Orig. B.T.s all blown out.

Set monument and took new bearings.

Pine Stk. 18" N. $54^{\circ} W$. 39 lksTurn " " 18⁰⁰ 20" S. $18^{\circ} E$. $63\frac{1}{2}$

Sept. 25"

From Cor. of 4-5-8 & 9

South of B. 2nd ed.

Chs. 1/4 Cor. was set on
evidence of J. B. Rucker who
is an old freeholder adjoining
this corner.

Set monument and made
new bearings.

Birch 12" N. 21° W. 76 lbs.

Hem. Sp. 12" S. 65° E. 43 1/2 lbs.

Sept. 25"

At Cor. of 8-9-16-17 found a
scribed stake, but after a pro-
longed search I could find
no trace of any of the B.Ts.
so accepted the stake as the
best evidence of the old
corner obtainable and set
monument accordingly.
Marked new bearings.

Cedar 16" N. 78° W. 29

Hem 8" N. 47° E. 54 1/2

Cedar 12" N. 52° W. 30 3/4

Twin Birch 12" S. 62° E. 6 1/2

Sept. 25

At $\frac{1}{4}$ Cor. bet 4 & 9
found scribed stake and little
stakes marking position of Orig
B.Ts. and a tree scribed up

Hem. 16" S. 49° E. 28

Set monument and marked
up new tree.

Birch 18" S. 25° W. 41 lbs

Sept. 26, 1923, Clear & Warm.

At Township Corner of 35 & 36 N.
of Ranges 4 & 5 E., found scribed
stake offsetted 40 lbs South.

Tom. 12" S. 45° E. 16 lbs } Orig B.Ts.

" 18" S. 89° W. 85 "

The size, kind, & direction of
these trees, (^{and stumps} in relation to the
stake or "Corner") checked with
the Govt notes, but the distance
was three links long to the S. W.
and four links long to the S. E.
Could not recognize this as the Cor.
and set monument by offsetted stake
distance East of Corner to 1-2-
35 & 36 is 79.81 Chs., \angle $4^{\circ} 45'$ E.

Dist. Tom. of Cor. = .00626 =

Cor. var. =

Backed up and set $\frac{1}{4}$ Cor. on
straight line and at equidistance or
39.90 $\frac{1}{2}$ Chs. each way

Nothing to mark for bearings.

Sept. 26

From Township Corner of 35 & 36 N. of Ranges 4 & 5 E., South on Random $N 20^{\circ} E$ 43.40 found stake set for $\frac{1}{4}$ Cor. but as I could not check it with Orig. B.T.s, ran on.

80.40 found stake set 6' to the East of my Random for Cor. to 1-6-7 & 12 but here also I could find no trace of Govt B.T.s.

83.50 set temporary hub for correction purposes and continued South on same line the next morning at,

Sept. 27" Heavy Fog; Warm, A.M. with chaining commenced at 0 at last above given hub running South on continuation of above line.

40.00 Chs. found $\frac{1}{4}$ Cor. Var. W. 25 1/2 lks. Identified by Orig. Govt B.T. via, W. Pine 12" S. $65^{\circ} W$ 40 lks.

(Tree had been cut down and fallen with marks down in water and mud. Cut off 5 ft. length and set up near stump. Marks plain.)

Sept. 27. (Not as Well! $12^{\circ} N$)

(Continued)

Stake sets in a small very deep, ^{bound} mud hole about 6 ins. in diameter. Mud about 5' deep.

Made and set a cedar stake 4" x 4" 8', and marked two new B.T.s.

Cedar 18" N. $70^{\circ} E$. 9 1/2 lks. ^{80' edge of}

" 10" N. $65^{\circ} W$. 60 1/2 lks.

Corrected line back to the North.

Set $\frac{1}{4}$ bet. 1 & 6 at 43.40 Chs. S. of Township Cor. and on straight line.

Marked new B.T.s.

W. Pine 7" S. $37^{\circ} E$. 70 lks.

Poplar 6" N. $48^{\circ} E$. 20 lks.

Set Cor. to Sec's. 1-6-7-12 at 83.40 Chs. S. of Twp Cor. and on straight line.

Marked new B.T.s.

Hem. 12" S. $24^{\circ} E$. 60 lks.

H. Maple 10" N. $28^{\circ} E$ 20 1/2 lks

Net Tan. of correction = .00206

Cor. Var. =

(Notes: The above distances are a good check on the Township Corner)

Sept. 28th Clear and Warm

At 1/4 Cor. bet. 12-8-13 found a
scribed stake and one Orig. B.T.
Hem 9" N 70 E. 7 lks.
Set monument and marked
Hem Stp. 16" N. 59° E. 49 1/2 lks
Hem Stp 14" N. 38° W. 55 lks

At Section Corner of 12-13-78 16
on Range line bet R's 4 & 5, in
Town 25 N., found stake and
two stps Orig B.Ts. 26 1/2

Hem 7" S. 37° E. 4 lks
" 12" N. 52 E. 22 lks.

Set monument and marked
new bearings.

Pine Stp 22" N. 67° E. 33 3/4 lks

x? Large Grey Boulder N. 42° W. 35 1/2 "

79.36
13
Lot. 79.55
7.40

Sept 28th Clear & Warm

From S.W. Cor. of Sec. 1-35-4
East 1/2 5° E.
39.37 1/4 set hub for correction
purposes. (Found there was strong
local attraction at starting point)
79.55 intersected Range line
9.30 Chs. North of the S. E.
Corner of Sec. 1-35-4.

Corrected up line and set 1/4
Cor. at intermediate distance on
39.77 1/2 Chs each way.

Marked Bearings.

Poplar 7" N. 60° E. 33 lks

Poplar 8" S. 30° W. 12 1/2 lks

Also set 1/8 Corners in both 1/4's
at 19.88 3/4 Chs

B.Ts. for E. 1/8 Cor.

Hem. 20" N. 70° W. 45 1/2

W. Pine 8" N. 23° E. 58

B.Ts. for W. 1/8 Cor.

SARVEE 6" S. 60° W. 31 lks

" 8" EAST 5 "

1/4 Section mark

October 2" 1923 Clear & Warm.

From N. W. Cor. of Sec. 5,
South 41° E.
44.50 chs. dug up roots of Birch
tree, shown me by Aug Johnson
& free holder in Sec. 5, that was the
Orig. Govt. B.T.. Set monument accordingly.
No trees or stumps to mark, for
 $\frac{1}{4}$ Cor. bet 5 & 6.

84.03 chs. was shown the stump
of the original Govt B.T.
(Horn. 12" S. 47° E. 25 lbs) by
Havanaugh; set monument and
renewed marks on old stump and
marked one new bearing.

Horn. Stk. 14" N. 65° W. 112 lbs

Oct. 2"

83.85 chs. = total dist from $\frac{1}{4}$ to $\frac{1}{4}$ N. S. C.

At $\frac{1}{4}$ Cor. bet. 7 & 8 found stake
offsetted to the East, and by
proofs offered by J. F. Kavanaugh
set monument in middle of
N. & S. highway. Marked B. T.
Birch 7" N. 75° E. 61 lbs.
H. Maple 7" S. 28° W. 85 1/2 lbs

At Sec. Cor. 7-8-17-18. Could
find no evidence of B.T.s. but by
evidence of Kavanaugh who ran
lines to the West from here some
years ago set monument at inter-
section of roads and marked up
bearings.

Hard Maple 12" N. 9° E. 79 3/4 lbs
Horn. 12" N. 86° E. 47 "

Oct. 3" Clear & Warm

At the $\frac{1}{4}$ Cor. bet. 5 & 8
 Identified by Orig. Galt. B.T.s & Stake.
 Cedar, 6" N. 15° W. 24 lbs (down)
 Birch, (rotten stp) 12" S. 60° E. 35 lbs.
 Set monument and marked
 new B.T.s.

Birch 7" N. 80° W. 54 lbs

" 10" S. 84° E. 56 "

Balsam 7" S. 18° W. 37 1/2 "

Oct. 3" 1923

At the $\frac{1}{4}$ cor. bet. 5 & 17. I could not
 locate the Orig. Galt. B.T.s and was
 informed by Havranough that to his
 certain knowledge the B.T.s were
 willfully & purposely destroyed but
 by his own personal marks he had
 preserved the location of the corner.

These marks are now on a Hem.
 stub about 8' high and 12" in dia.
 and has been recognized by many
 woodsmen who have registered here
 viz, Robert Posey 5/19/17

H. Cole 4/25/1918

Ed. Lemay June 10"/1916

T. Kilroe June 19" '05

Set monument at this point and marked
 new bearings. viz.

Hem. ^{8 1/2} 14" N. 40° W. 24 lbs

Tall Hem. stp. 40" S. 82° E. 50 lbs.

Oct. 3rd 1923

At the $\frac{1}{4}$ Cor. bet. 7 & 18, identified
by both Gov't B.Ts.

Tam. 8" N. 15° W. 13 lks. (now stub)

Hem. 11" S. 35° E. 16" (down)

set monument and marked new B.Ts.

Cedar 10" Due North. 24½ lks

Birch 10" S. 52° W. 40½ lks

At $\frac{1}{4}$ Cor. bet. 1 & 6, Tls. 3 & 4 E.
found wooden stake in highway and
stump of Orig. Gov't B.T. viz.

Hem. 18" S. 68° W. 26 lks.

Set monument but no trees to
mark up.

Oct. 3rd

At Sec. Cor. of 1-6-7 & 12, on
Range Line bet. 3 & 4 E, found
stumps of Orig. Gov't B.Ts viz

Hem. 12" N. 18° E. 19 lks (Plain)

" 10" S. 70° E. 21 lks (rotten)

Set monument accordingly and
marked up new bearings.

Birch 18" S. 40° E. 62½ lks

" 10" West. 70 lks.

At $\frac{1}{4}$ Post bet. 6 & 7, found stake
and stub of Orig. Gov't B.T. viz.

Birch 11" N. 35° E. 10 lks.

Set monument accordingly,
nothing to mark as bearings.

Oct. 3rd 1923

At the Corner of 7-12-13-18
found one Orig. B.T. 217.
Birch 18" S. 48° W 49 lks.
Set monument accordingly.
Nothing to mark as Bearings.

At $\frac{1}{4}$ Cor. bet. 7 & 12 was shown
where the orig. trees had stood
and where a stake had stood for
many years until late this summer
and upon the evidence of
Frank Pajunen, a freeholder
in Section 1-35 N., R. 3 E., I set
the monument on the East
side of the road bed.
Marked new bearings
Hem. 8" S. 34° E. 76 lks.
H. Maple 7" N. 72° E. 56 lks.

Oct. 4th 1923 Clear Cool.

After having questioned many
freeholders, viz, Stolle,
John Green, Chas. Johnson,
Otto Mattson I changed my
mind on the class of this Corner.
I now believe this to be only
an obliterated Corner and have
treated it accordingly.

Therefore Mag. Var. from the
North is 5° E. and distance is
No Chs., Bearings

Cedar Str 16" N. 70° W. 14 $\frac{1}{4}$ lks.
Variation South = 7° 25' E.
distance to S.E. Corner of Sec 4
= 45.00 Chs.

Mag. Var. of Cor. from $\frac{1}{4}$ Cor. South = $\frac{1}{2}$
Cor. Mag. Var. = 7° 25' E.

Oct. 4"

At $\frac{1}{4}$ Cor. bet 19-30-35-4 found
scribed stake; Orig. R. T. gone.

Marked new Bearings.

Elm 16' N. 30 W. 65 lks

Birch 24' N. 46 E. 65 "

Set Monument 11/27/24

Oct. 4" 1923 P.M.

A line for the $\frac{1}{2}$ of a highway
in the town of Samo.

From the Section Corner of
19-20-29 & 30, T 35 N, R. 4 E.
West along the Section line
between 19 & 30, -

1.10 Chs. Credit, S. E. "

1.26 " Over creek.

3.23 $\frac{1}{2}$ " to point of beginning, -

Thence by an included ΔR of $72^{\circ} 05'$
5.42 Chs.; thence by an external ΔR of $28^{\circ} 35'$

4.76 Chs., Thence by an external
angle R of $17^{\circ} 41'$, 5.58 Chs., to
its intersection with the N. & S.

Section Line and having an
external ΔR of $3^{\circ} 27'$, to hit
the $\frac{1}{4}$ Post bet. Secs 31 & 32

The above described line is for a
high way 3 rds. wide and is
the center line there-of.

Oct. 5th P.M.

Road Line Continued.

From Va Post bet. 19 & 20, South-
 2, $6^{\circ} 00' E.$ at 39.98 fms., 25th E. 6th fms

Nat. Tan of Correction .0164

Cor. 23rd = $5^{\circ} 04' E.$

Marked up new bearings.

W. Pine 20th $N 64^{\circ} E.$ 185 fms.

Elm 4th $N 58^{\circ} 45' W.$ 65 "

Corrected stakes to line.

Set Monument (11/27/24)

E. of L. to 19-20-29 R30

Oct. 6th 1923

Clear, cold.

Highway Line in

Town of Somo, by order and
 authority of Board of Suppl's

From the N. E. Corner of
 the N. W. S. W. Sec. 14, -35-4,
 North along the $\frac{1}{2}$ Line 22^{ds}
 to a point of beginning.

Thence in a South Easterly
 direction 58 rds to an
 intersection with the E. & W.
 $\frac{1}{4}$ Line in said section,
 Town & Range.

The above described line
 is to be the $\frac{1}{2}$ of a high-
 way three rds in width.

Resumed Work

Nov. 25th 1924

Clear & Cold

Nov. 26th 1924

At 1/4 Sec. Cor. bet. 17 & 20

Identified by good stake and one

Orig. B.T. = Elm 4" N. 15° E. 7

Set monument and marked new B.Ts.

Birch 12" N. 24° 00' W. 57 1/2

Maple 8" S. 40° 00' W. 15 1/4

" 10" S. 63° 00' E. 23

Nov. 26th 1924

At Sec. Cor. of 16-17-20-21

Identified by good scribed stake

but orig B.T. were taken out of logging

R.P. Bed. Set Monument and marked

B.Ts.

Hem 10" N. 74° 00' W. 68

Maple 10" N. 64° 00' E. 65

" 9" S. 17° 00' W. 26

At 1/4 Cor. bet 18 & 19 found
stake properly scribed and one B.T.
(of later survey) set Monument
Marked B.Ts.

S. Elm 14" S. 80° 00' E. 15 1/2

S. Elm Stip 14" S. 45° 00' W. 47 1/2

For 1/4 Cor. bet 17 & 18 carried
distance bet Sec. Cor. and found
70.33 chs to be total distance.

Set 1/4 Cor. on line and at
intermediate distance.

Marked B.Ts.

S. Elm Stump 20" S. 86° E. 41

H. Maple N. 17° E. 97 1/2

Thanksgiving Day

Spitting snow

Nov. 27th 1924

At 1/4 Sec. Cor on West line of
Sec. 18, identified by one of
the Orig Gov't trees

Hem. 12" N. 71° E 41 1/2

Set monument and marked

B.T. = Birch 35" N. 47° E. 39 1/2

At Sec. Cor. of 18-19-20-21
identified by scribed stake

Set monument and marked

~~stake~~ B.T.'s.

Birch 14" S. 83° W. 38 1/2

Maple 12" S. 51° 30' W. 84

At 1/4 Corner N. side of Sec.
19, identified cor. by stumps of
Orig Gov't B.T.s. viz

Y. Birch 10' N. 12° E. 6

Pir 10" S. 15° E. 32

Set monument and marked
new B.T.s.

Maple 10" S. 59' W. 84

S. Ash 14" N. 52° E. 32

At 1/4 Cor. bet 20-29, identified
by stake of resurvey, set monument
and marked B.T.s.

Hem. 14" S. 10° E. 24 1/2

" 18" S. 80° W. 17 1/2

At Sec. Cor of 28-29-20-21, found scribed
stake and one B.T. of later survey, set
monument, and marked B.T.s.

Birch Stump 16" N. 45° W. 15

" Tree 18" S. 71° W. 66

" " 15" N. 65° W. 52 1/2

Lst.	Dep.
2/76.61	2/1.38
38.30	.69

Cold & Spitting snow

Nov. 28th 1924

From Sec. Cor. of 8-9-16-17,
S. on Random, Var 1°00' E.
76.61 feet 1.38 West of Cor. to
16-17-18-19.

Cor. Var. =

Net. Tan. of Cor. =

Set 1/4 Cor. equidistant on wire
marked B.T.s.

B. Ash 6" N. 74° E. 15 Mts.

S. Elm 14" S. 35° E. 71 Mts.

Y. Birch 16" S. 6°30' E. 54 Mts.

Lst.	Dep.
2640	2/57.87
3493.5	112.2
46.5	2593.5

Nov. 29th 1924

Snowing & dark.

From Sec. Cor. of 16-17-20-21
S. on Random, Var 3°00' E.
5187 feet 112.2 feet West of
Cor. to 20-21-28 & 29.

Cor. Var. = 2°02' E.

Net. Tan. of Cor. = .018 = 1°02'

Set monument 8 5/8" S Cedar Stake
marked B.T.s as below

B.T.s.

Birch 12" S 16° E. 2.5 ft.

Maple 8" S 48° E. 5.0 ft.

Dec. 1 1924

Affidavit of H. H. Stolle

I, H. H. Stolle, Chairman of Town of Soma, Lincoln County, Wis., certify that the position and location of the $\frac{1}{4}$ Sec. Corner between Sections Ten (10) and Fifteen (15) in T. 35 N. of R. 4 E. is known to me and I have pointed out the approximate point and, Burnett, Surveyor, has set monument accordingly which is correct in fact according to my best judgment and belief.

H. H. Stolle
Chairman

Dec. 11 1924

Clear & Cold

At $\frac{1}{4}$ Cor. bet 15 & 22 set monument in middle of road. Bruyette's South Cor. and shown me by him, marked B.T. the only one to be had.

Basswood 14' N. 47° W. 6 1/2

At $\frac{1}{4}$ Cor. bet 22 & 27 set monument at intersection of roads. No trees.

At Sec. Cor. of 21-22-27 & 28 found crooked s. Maple with old scribe marks but not noted in field notes.

Set monument and took bearings

S. Maple.	S. 32° E.	100 ft.
S. "	S. 85° E.	40 "
E. "	N. 52° E.	14 1/2

Dec. 1st 1924

At $\frac{1}{4}$ Cor. Bet 21 & 28, identified
by stumps of both Orig B.Ts.

viz Hem. 12" N. 65° E. 32

" 10 S. 27 W. 11

Set monument and marked near
B.Ts.

Hem. N. 10° E. 81

" S. 46° W. 55 1/2

Birch N. 64° W. 34

Dec. 2nd 1924

At $\frac{1}{4}$ Cor bet 16 & 21 identified
by good scribed stake and one B.T.

Marked near B.Ts.

S. Elm 14" N. 58° E. 42 lks

B. Ash 9" N. 19° W. 33 "

Old Cedar 10" North 23 lks

Dec. 2nd 1924

At Sec. Cor. of 15-16-21 & 22
Identified by scribed stake and

two stumps of Orig B.Ts. viz

Tam 12" N. 35° W. 19 lks

Fir 8" S. 20 W. 14 "

Set monument and marked near
B.Ts.

Dead Tamarac 14" N. 84° W. 7 1/2 lks

Tam. Stump 16" S. 6° W. 23 1/2

At $\frac{1}{4}$ Cor. bet 21 & 22 found good
scribed stake; of 18-survey

Set monument and took B.Ts.

Hem. Stump 24" S. 20° W. 30

" " 12" N. 25° W. 19

" " 12" N. 35° E. 21

Dec. 2nd 1924

At $\frac{1}{4}$ Cor bet 15816, found
scribed stake and one B.T.
Set Monument and was no trees
to mark in cedar and Tam swamp
little dead Tam & Spruce.

Took bearing to old tree
Tam 5" S. 38° E. 3 $\frac{1}{2}$ lks.

Dec. 3rd 1924

At Cor of 14815-22823 identified
same by all four Orig B.Ts.

Cedar 6" N. 15° W. 10

" 4" N. 65° E. 15

" 4" S. 43° E. 18

" 5" S. 32° W. 8

Set monument and marked new
B.Ts.

Hem 7" S. 41° E. 24

Cedar 7" S. 5° E. 15 $\frac{1}{2}$

Hem 7" N. 76° E. 39 $\frac{1}{2}$

Dec. 3rd 1924

At $\frac{1}{4}$ Cor. bet 14-15 identified
by one Orig B.T. viz.

Cedar 4" N. 55° W. 7 lks.

Set monument and marked B.Ts.

Cedar 6" N. 82° W. 31 $\frac{1}{2}$

" 5" S. 50° W. 33

" 5" S. 35° E. 29

At $\frac{1}{4}$ Cor. bet 14823, identified
by scribed stake and Orig. B.T. viz.

W. Pine (stump) 24" N. 46° W. 41 lks.

Set monument and took new Bearings

W. Birch, 20" N. 64° W. 36 lks.

S. Maple 16" N. 16° E. 38 "

Dec. 3rd 1924

At sec. Cor. of 13-14-23 & 24
 identified by good scribed stake &
 one Orig. Galt B.T.

Hem 16' S, 21 W, 144 lks

Set monument and scribed two
 new Bearings.

Hem 14" S, 77° N, 75 lks.

W. Pine Stp 22" N, 22° E, 74 "

Clear, Cold = Dec. 4th 1924

At Sec. Cor. of 23-24-25 & 26
 identified by good stake and
 three Orig. B.Ts.

Hem 10" N, 24 W, 9

" 6' S, 44 E, 12

Elm 12" S, 73 W, 18

Set monument but marked no new
 trees because old ones were good.

2 3.93
 1.96

2 81.43
 40.71

Dec. 4th 1924

From Sec. Cor. of 13-14-23 & 24 South
 Var. 1° 20' E. 1/4 Cor. Lost.

81.43 Chs. had carried E. 8.93 Chs.
 Cor. Var. = 1° 26' W.

Lat. tan. of Cor. = .0482 = 2° 46'

Set monument for 1/4 Cor. at
 intermediate distance on true line
 and marked E.T.

W. Pine Stp 16" N, 60° E, 12 "

Y. Birch 16" N, 42° W, 52 "

At 1/4 Cor. bet 23 & 26 found stake
 and B.T. of resurvey. Set iron
 monument and stake and marked
 Bearings.

Tan. 10" N, 26° E, 31

" 10" S, 73° E, 20 1/2

At 1/4 Post bet 24825 identified
by Tree Orig. B.T.

Plum 5 Hem. 12 N. 27 W. 7 lks.

Yucca 1 Birch 14 S. 65 E. 9 "

Marked new B.T.

S. Maple 10" S. 84° W. 28.

H " 14" N. 64 E. 23

At 19-24-25 & 30, Ranges 4 & 5
East, identified by stake set by
Vaughan; Set Monument and
Marked new B.T.

Y. Birch 14" S. 47° W. 61 lks.

H. Maple 12" S. 84° E. 38 1/2 lks.

Dec. 4" 1926

At 1/4 Post bet 19824, 19825 E.

identified by stake set by Vaughan

Set monument, marked B.T.

Hem. Stp 18" S. 15° W. 32 lks.

Dec. 5" 1926 Cloudy, Dark, Snowing.

At 1/4 Cor bet 19824, identified by
stake and Orig. B.T. 2/2.

Hem 4" N. 50 W. 7 lks.

Set monument and marked

B.T.

Birch 12" N. 48° W. 70 lks

Hem 12" N. 47 E. 79 "

Dec. 5" 1924.

R. 485 E.

At Sec. Cor. bet. 13-18-19 & 24
E. identified by stake of re-
survey; Set monument and
marked new B.Ts.

Balsam 5" N. 25° E. 34
Hem. 12" S. 10° E. 72

At 1/4 Cor. bet. 13 & 18, R. 485 E.
Identified by good stake and
Orig. B.T. Hem. stp 10" S. 22° W. 14 1/2
Set monument in burning no trees
to mark.

At 1/4 Cor. bet. 13-14, identified by
stump of Orig. B.T.

Cedar 12" N. 23° E. 11 1/2
Set monument and marked
B.Ts.
Spruce stp. 14S. 50° W. 52
Cedar 10" N. 45° E. 24

From Sec. Cor. of 14-15-22 & 23
S. on Random, Var. 0° 00'
80.64 Varied E. 4.81 Chs.
Identified cor. of 22-23-26 & 27 by
stake and two B.Ts. of resurvey.
Set monument and marked new
B.Ts.

New	Spruce 6"	S. 67° N. 3 1/2
	Spruce 6"	N. 63° E. 6 1/2
Old	" 5"	N. 85° E. 70
	" 5"	S. 30° W. 33
	" 4"	N. 57° W. 26 1/2

Set 1/4 Cor. bet. Secs
at intermediate distance and
marked new B.Ts. set 4x4" cedar
Cedar stp. 16" S. 24° E. 54
" " 10" S. 78° W. 21

Nat. Var. of Cor. = .05965 = 3° 25'
Cor. Var. = 3° 25' W.

Time and Expense on

Work for Town of Gomo

Sept 1923

Surveying North 12 Sections, 35-4

1 2 3 4 5 6 7 8 9 10 11 12 13 14 15
S M T W T F S

16 17 18 19 20 21 22 23 24 25 26 27 28 29 30
S M T W T F S S S M T W T F S S

1 / 1 / 1

0 0 0 1 / / / / / / / / / / /

Bill for work up to and including Sept. 29
15 days @ \$10.00 \$ 150.00
Auto service 42.00
Paid in Full \$192.00

Drew \$150.00 on 30th

Drew \$42.00

October 1923

M T W T F S S
/ / / / / /

6 days @ \$10.00 60.00
Auto Service 19.00
Paid in full 79.00

Purkian & Stas
vs. Stas & Bissel Lbr Co

C.W. Pippenger
Tripoli, Wis.

fr Pajunen