

39

D. H. VAUGHAN
L. VAUGHAN # 39

D. H. VAUGHAN
L. VAUGHAN

FIELD BOOK

No. 506

INDEX

Page 85

1000 43560

792
39
7128
2976
36

39
25
14
792
5168
792

1994
1994
3980

44
44
1325
745
11
1595

48
83
84
48

1424
24
5696
2848
3476

14
11

11088
340
1080
1080
16192

2003
2005
4011

357
85
1785
1785
1763
1993

108
15
17800
176174
16174

108
22
216
2328
1800



West from MC cor bet 3-34
on West shore of Stone Lake
1384 fell 3 lks South Bar 3°05'
Dec for correction .216 = True course 3°02'

North from said 1/4 post Bar 3°08'
2005 1/2 fell 96 East of 1/16 post
Dec for correction 4.78. True course 3°46'

300
350
1050
15

West from ^{MC corner} 1/4 post S of Center. Bar 3°05'
2242 fell 8 lks South of 1/16 post Sugar 1257E 55

West from 1/16 on 1/4 line Bar 3°05'
239 1/4 post South of 1/16 post
2242 fell 8 lks South
Dec for correction 25
1207 1/2
E 55

- Mrs Putzo 1050
- Gus Gieseler 1050
- Bill Schoenfeldt 1200
- Chas Kempf 1200
- Amey 300
- Board 1050 1200

Town - 39-5 Sec 17-

South from $E\frac{1}{2}$ cor van 4E.

1970 $\frac{1}{2}$ set $\frac{1}{8}$ post no ties for Bv.

Then I went to South East cor. and run West
3685 feet 7 South of m.c. O.K.

Went East and set $\frac{1}{8}$ post. at
2012 $\frac{1}{2}$. over run of line 23 $\frac{1}{2}$ ties.
no ties near for B.T.

North from same $\frac{1}{8}$ post 1970.

Went to $\frac{1}{8}$ post N of S east cor
and run west

2022 set $\frac{1}{8}$ post from post.
3085 set $\frac{1}{8}$ cor by from post.
did not want to tie.

Total of this work 1200
Chas. Brown 600

Commence at 11 $\frac{1}{2}$ feet

thence north by 3 $\frac{1}{2}$ E

2083 to East $\frac{1}{4}$ post on N Section

thence East to Sec cor

2007 line van. 4E;

thence East on Sec line to 4-9

van 5 $\frac{1}{2}$ 348

lined over $\frac{1}{8}$ post and went
to $\frac{1}{4}$ bet 4-9.

$\frac{1}{8}$ post at 2022

$\frac{1}{4}$ cor. 440 44.

thence 2 chains East of $\frac{1}{4}$ cor.

thence N. 9' W

J. 4^{ch.} N 12 W 82 $\frac{1}{2}$ W

" 2^{ch.} N 27 E 59 $\frac{1}{2}$ E

" 8^{ch.} N 77 E

" 3 N 73 E

" 3 N 52 E

" 5 N 75 $\frac{1}{2}$ E

" 3 $\frac{1}{2}$ N 55 E

" 2 N 37 E

" 4 N 30 $\frac{1}{2}$ E

" 5 N 28 E

" 2 N 18 E

thence 30 N 27 $\frac{1}{2}$ E

" 30 N 26 $\frac{1}{2}$ E

1040 N 37 $\frac{1}{2}$ E

intersect globe map

Set R.A. B.T.

by Pine 14 N 27 E 111

Town of Harrison

Commencing at 1/4 bet 25-35-34-8

3988 feet 46 S of 26-27-34-35

corrected same, and at Road Station

Commencing at 1/16 part in Center SW 1/4 Sec 24

Thence North	3°	west	1500	chains
"	South	76 1/2	"	400 "
"	North	73 1/2	W	250 "
"	North	6 1/2	W	2000 "
"	"	3	W	800 "
"	"	7 1/2	E	1600 ✓
"	Intersect Sec line at 1700 East of Sec com. on 70 chain			
"	on this angle			
North	9	W	800	
"	70 1/2	W	450	
South	75	W	300	200
✓	"	44 1/2	W	830
✓	South	69	W	400
✓	North	84	W	400
✓	"	62	W	500
✓	"	42	W	1600
✓	"	46	W	700
✓	"	14	W	1000
✓	"	25	W	600
✓	"	50	W	500
"	78	W	300	
South	75	W	700	to

Harrison road

88
160
153
7

153
4
160 | 622 |

153.50
33.35

160 10
154 30
57 40
228 0

On this course N. 9 W
Intersect Sec line at 1700 chains East of Sec com
and 70 links W westerly on angle 22-23-26-27

Intersect Sec line 25 North of Sec com. bet 22-23

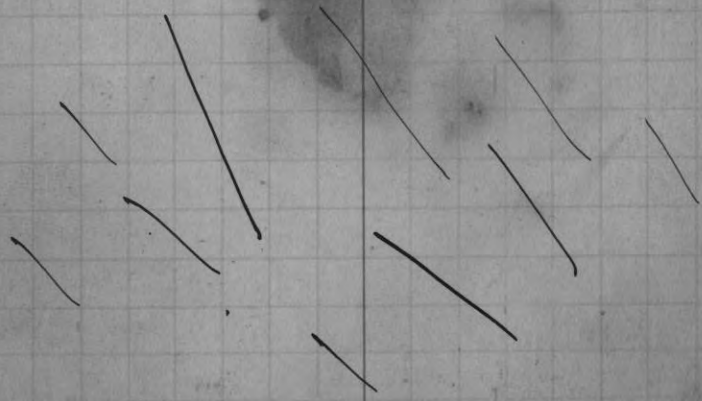

$$\begin{array}{r} 2/3 \ 900 \\ \hline 1950 \end{array}$$

$$\begin{array}{r} 7916 \ 50000 \\ \hline 43 \ 47496 \\ \hline 23748 \\ 47496 \\ \hline 496704 \\ \hline 4200 \\ 63 \\ \hline 12600 \\ 25200 \\ \hline 464000 \end{array}$$

$$\begin{array}{r} 7916 \\ 1950 \\ \hline 5966 \end{array}$$

$$\begin{array}{r} 5966 \\ 63 \\ \hline 17898 \\ 35796 \\ \hline 37858 \end{array}$$

4/6

$$\begin{array}{r} 18 rods = 4.50 \\ 26\frac{2}{3} \text{ " " } 6.47 \\ \hline 31.50 \\ 2700 \\ \hline 2700 \\ \hline 3001.50 \end{array}$$

1/8 post East of Center 5-966 - 375' north of hands
1950

W Pine 24 - n 38 E 48

$$\begin{array}{r} 930 \\ 400 \\ \hline 1330 \end{array}$$

Town 35 Range 4 East.
West from Sec cor - 10-11-14-15 Var 3° E.
2200 creek 15' th. n.w. S.E.

East from 1/4 lot 445 Var 9° 50'
4002 to old center 2000 feet on Road
7916 full 4 1/2 South of E 1/4 corner bet 3-4

Var 4.4
South from N E cor of Sec 4-35-4
4032 full 105' W of 1/4 corner 3-4
north and set 1/8 post at
2188 and 37 West of Random
Old out put up B.T.
Thence west Var 7 East
470 Fally stakes
3932 full 105' north of 1/8 post on 1/4 line

9/2350
136
2486

2350
156
2506
2486
20

2(3934)
1967

7914

4017

3899

3796916

7914

3899

7023999

1950

1984

2486

12430

112638

3720-37

17618

389653

4629

32403

52862

4-35-4

10

Nov 20 - 1917

Stolle Lumber Co. Dec 31 Jan 4

Commence at the north 1/4

South from N 1/4 cor. of Sec 4-35-4

8564 full 438 WNW } Murst-Hem, 165493, 28

Center of Sec. JO N 1/4 W 4606 -

Hemst 10 3/4 W 32 1/2 JO S 1/4 " 3954

JO E " " 3899

JO W " " 4017

No and set center

Then N and set 1/8 on of center at

2486 and 1.27 East of Randens 8

and put center } Hem 8 on 13 W 11

Then work on 1/4 line Cor 5+E.

3896 full 55 S of 1/8 Post on Road

Dec for correction 141.

West from center and set 1/2 at

2008 1/2 and 1 1/2 on of Randens.

South from West 1/2 post on north line

4629 full 33 W of 1/8 post

Dec for cor 71

{Sugar 20 S 28 W 17

came in and out 1/16 post and
connected line with to farm line

24
330
300

60
3
198

887
141
887

3548
887

1150.67

368
3
1704

2340
47
2340
11750

119650 1807
141
1807
7228

1527

141
1527

1807
234787

6108

1527
215307

367
141
567

1468
367
51747

1027

72
1453

887
568

1958 Sun lower.
on E + W 1/4 line 1999/16 post

1125 S, thence

2003 1/2

2003 1/2

700 ft

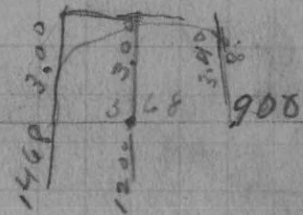

South on W 1/4 line

1150 Sand River
1430 over River

3.60 to barn, 10 ft
shed 20
shed 50. bts

900
568
1468

West from NE Cor³⁴ 34, Var.³⁴
 8147 fell 3 lks on of Sec 28 29 30 31

$$\begin{array}{r} 13335 / 18000 \quad (1.333) \\ \underline{13335} \\ 46650 \\ \underline{40005} \\ 44450 \\ \underline{40005} \\ 44450 \end{array}$$

$$\begin{array}{r} 112 \\ 133 \\ \underline{12} \\ 266 \\ \underline{133} \\ 133 \\ \underline{133} \\ 133 \\ \underline{133} \\ 133 \end{array}$$

$$\begin{array}{r} 7960 \\ 3955 \\ \underline{4005} \\ 7960 \end{array}$$

Sec 33 - 36 - 4

North from South $\frac{1}{4}$ cor 28 29 30 31
 7960

2527 Rightman of Gov line

7960 fell 2 lks west of 91 $\frac{1}{4}$ cor

Came south and sett center
 } To S $\frac{1}{4}$ cor 3955
 } To n 4103
 } To W 3893

South and set $\frac{1}{8}$ post at
 1977 $\frac{1}{2}$ and } of Birch 16 S 34 to 16 $\frac{1}{2}$

North from W $\frac{1}{8}$ on S line

2022 Gov line Rightman

3965 fell 25 $\frac{1}{8}$ of $\frac{1}{8}$ four on $\frac{1}{8}$ line

$$\begin{array}{r} 3955 \\ \underline{7910} \end{array}$$

1971 $\frac{1}{2}$

$$\begin{array}{r} 0526 \\ \underline{056} \\ 0520 \\ \underline{13} \\ 050 \end{array}$$

19/40 44 feet 108

2 80.57
2 4029 1/2
2014 1/2

Apr. 23-1918

20

2 182
2 91
454 435
454 418
136 227
45

131
2736
2545
211

~~4042~~ 3/4
127
25.98
16
3
48

4102 34000 42
82 32816
8204 11840
34816
226364

4190/19500
43 16760
12570 12400
16760 15460
18017

62-3-16-14

46.55

2732
2135
40181

184
8087
30
8057

2000/1700 85
14000
10000
0000

2031
43
6233
6127
87333

21
5
2

2820/2024
202

3353
143
11179
20298
3373

2095
2081
14

2366
2341
25

Sec 5-35-4, Tripoli was
South from N 1/4 cor. Var. 3° E,
9190 feet 150 East of S 1/4 cor
Dec for correction 1.63.
Course of true line 2° 5' change course 66'

West from East 1/4 post Var. 1 1/2 E
8530 feet 82 - South of West 1/4 post
Dec for correction .96 change course 42'

Went East and set center at
To: N 1/4 post 4635
" S " " 4555
" E " " 4340
" W " " 4170

North and set 1/8 post of center at
28485 and 4492 East of Random
over 4418
North from W 1/4 post on road Var 1/2 W
4469 - Post cor to 5-631-32

East from N 1/4 post on west line Var 2° E
4102 feet 84 North of 1/8 north of center.
Dec. for correction .82
West from N 1/8 post on East line Var 3 1/2 E
4190 feet 182 South of 1/8 cor N of center
Dec for correction .43

Shawano Str Co.

June 24-1918

Commencing at the South $\frac{1}{4}$ corSec 20 - Var 3° East,

2700 Enter Cedar Swamp,

6600 Leave " "

8275 full 186 West of N $\frac{1}{4}$ cor

True course is -

Dec for correction - 2.25° West from N $\frac{1}{4}$ cor Var $1\frac{1}{2}^{\circ}$ E

4012 full 75 South of cor.

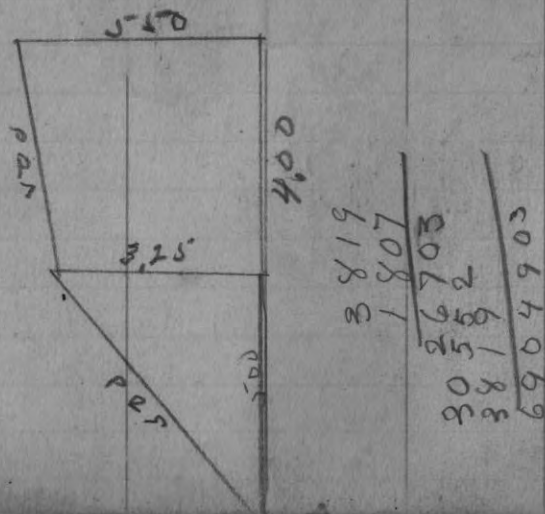
West from E $\frac{1}{8}$ post on S line

Sam Johnson Sec 2 - 36-9

West from W.E. cor Var 2° E2019 - full 17 north of $\frac{1}{8}$ post.Dec 55°

West from East on North line

2019 - full 25 north of $\frac{1}{4}$ cor

Dec 1

Sam Johnson Sec 2.

South 65° W - 1300 chains $\frac{1}{2}$ West - - - 400 .. $\frac{1}{2}$ North 40° W 1450 $\frac{1}{2}$ " 30° East 400 $\frac{1}{2}$

" 50 " 500

" 75 " 1500-

South 20 " 1700

7200

N Side 5-50

54
 23
 7630
 38
 61040
 27890
 1859
 16
 14
 30
 24
 44
 60
 40
 60
 16
 37
 11
 8294
 8294
 91234
 8294
 6
 278
 373
 834
 1646
 1390
 15629
 14720
 11094
 7360
 3
 16
 14
 32
 24
 56
 16
 16
 32
 46
 4000
 3678
 322
 4020
 7360
 3678
 3722
 3660
 3678
 573
 209
 5157
 11460
 11034
 8294
 20927349
 62027
 756
 7349
 2092
 2092
 4134
 4010
 7360
 37
 1290
 57200
 57520
 5680
 6202
 16
 14
 14
 44
 16
 16
 32
 24
 56
 16
 16
 32
 46
 14
 14
 3
 11034
 11460
 5157
 209
 573

Sec 12 - 35 - 19 & E 24

Peirson Camp on Boundary road
 East from Sec cor 1-2-11-12 on S¹/₄ E.
 found birch looks like old
 B.T. but could not find any old
 marker marks. there is also a
 Hemlock down rotten and could
 not find any mark at that
 the distant and course looks
 up O.K. but my Peirson don't
 want to use them so will
 run to Range line the 1/4 cor
 stands north from my Random at
 4044 fell 43 South. am now
 going East.

7356 fell South 209. of Sec cor
 Think this is N¹/₄ corner.
 went west and set 1/4 cor at
 3678 and 104 1/2 on of Random.

East from west 1/4 cor var 4E. on old Road
 Open north at 4255 + 42 links
 7360 fell 278 South of W¹/₄ cor
 Sec for cor. 377 True course. 6° 10'

Kind	Block	Length	Top	Scale		
Herr	12	32	6	✓	8	
"	11	32	7	✓	8	
"	10	16	6	✓	3	
"	12	16	8	✓	6	
"	13	24	7	✓	6	
"	12	24	6	✓	6	
"	11	14	7	✓	4	
W Pans	10	24	6	✓	4	✓ 4
Herr	10	32	6	✓	6	
"	11	32	7	✓	8	
"	10	24	6	✓	4	
✓ Pans	19	62	9	✓	43	✓ 43
"	19	62	9	✓	43	✓ 43
"	8	16	6	✓	3	✓ 3
Herr	11	28	7	✓	6	
"	11	32	7	✓	8	
Pans	21	62	9	✓	54	✓ 54
Herr	11	32	7	✓	8	
"	10	24	6	✓	4	
"	15	46	7	✓	19	
Pans	20	62	8	✓	43	✓ 43
"	14	57	6	✓	16	✓ 16
Herr	11	24	7	✓	6	
"	9	16	7	✓	3	
Pans	16	48	8	✓	24	24
"	19	42	9	✓	43	43

Sec 12 - 35 - 8 East, 26

North from South 1/4 Cor 4 1/2 East
8294 fell 10 links west.

Dec for cor. 11.
Came South and set center

8294
 North 1/4 cor 4184
 " S 1/4 " 4110 - 2055 - 2 1/4
 " E 1/4 " 3640
 " W 1/4 " 3640

North and put in 1/8 post at,

2055
1984
71
7280
9880

45' Spruce, 200 pieces to corrd.
3 Herr Post

32
46
50
4110
2052
22605
584
10
8642

273
4184
2092

3640
3752
27392
43696
1848

385
323
132
860
8294
4109
4185

241
321
154
7670
3730
3730
7670
3730

8294
8238
56

Kind	Built	Length	Top	Scale	
Pine	17	58	9	35 38	38
"	13	48	7	18	18
Hem	13	32	7	12	
"	10	28	6	4	
"	12	32	8	12	
"	11	28	7	6	
Maple	13	28	7	10	
Pine	18	62	8	38	38
Hem	12	32	8	12	
"	14	46	6	16	
"	10	24	6	4	
"	13	48	7	18	
"	12	46	6	11	
"	18	60	6	30	
Poplar	14	24	10	12	
Hem	13	48	7	18	
	12	16	8	3	
Birch	17	16	12	X8	
Pine	11	12	9	4	4
"	12	32	6	8	8
"	16	12	9	3	3
Hem	13	32	7	12	
"	12	24	6	6	
"	12	32	6	X8	
"	12	32	6	X8	

				Scale	
Hem	10	32	6	6	
Spruce	16	46	6	08	
Pine	14	36	6	12	12
"	8	12	6	2	2
Hem	10	32	6	6	8
"	11	32	7	8	24
"	13	32	9	14	
"	13	32	7	12	
"	16	28	6	4	
Pine	11	36	7	8	
Hem	12	32	6	8	
Maple	13	32	7	12	
Hem	10	28	6	4	
"	10	28	6	4	
"	10	28	6	4	
"	10	24	6	4	
Poplar	13	32	9	14	
Spruce	10	28	6	2	
"	9	20	5	3	
"	10	24	5	4	
"	9	26	5	4	75
"	9	24	5	4	47
"	9	20	5	3	
"	8	14	6	2	

Birch	14	32	8	14
"	14	28	10	14
"	20	30	14	34
Bars	13	48	9	18
"	17	48	9	30
Birch	14	28	10	14
"	16	48	10	single
"	13	48	7	18
Maple	15	32	9	16
Birch	14	52	8	26
"	14	28	10	14
Maple	20	28	14	32
Birch	16	48	10	30
"	15	46	9	23
Bars	14	24	10	12
"	13	46	9	19
"		16	8	3
Birch	16	46	10	28
Maple	17	44	13	38
Birch	18	46	14	48
"		16	10	6
"	12	32	8	12
"		14	10	6
"	14	32	8	14
"	12	32	8	12
Bars	13	46	7	16

32
19

13
2

Maple	12	16	10	6
Birch	13	42	7	13
"	13	32	7	12
"	18	42	12	37
"	13	32	7	12
"	11	28	7	6
"	14	32	8	14
Maple	13	48	7	18
Birch	13	32	9	14
"	13	32	9	14
"	14	42	8	26
"	14	30	10	15

182
5-18
700

4780
980
1100
6860

Bars, 950
Birch 4960
Maple 800
6710

879
178
687

177
519
686

Dec 9-1918

Sec 12-36-4E
True course $13^{\circ} 20'$

West from SE. cor var $4\frac{1}{2}$
3677 full 548 North of $\frac{1}{4}$ cor
Corrected line East and set $\frac{1}{8}$
at 1838 $\frac{1}{2}$ and 274 South of Random
Change course $8^{\circ} 50'$ } S maple 7 N 41 E 8
Dec of cor. 149 } Here 9 S 55 W 9

North from S $\frac{1}{4}$ cor var 4° E.
8724 full 460 E of N $\frac{1}{4}$ cor.
Corrected South

Dec for correction 537

Change course $3^{\circ} 4'$ True course $7^{\circ} 4'$

East from N $\frac{1}{4}$ cor var 4 E
4041 full 108 N of cor }
West and set $\frac{1}{8}$ post at }
2020 $\frac{1}{2}$ and 54 South of Random

Dec for correction 267

change course $1\frac{1}{2}$, True course $2\frac{1}{2}$

North from SE cor. var. 4°
8057 full 182 E of Sec cor. True course
Dec for cor change course.

South and set $\frac{1}{8}$ at } Here S 14 N 58 E 17 $\frac{1}{4}$
6042 and 136 W of Random } Maple 10 S 81 $\frac{1}{2}$ W 6

Dec 12-36-4

Set new $\frac{1}{4}$ cor bet 7-12-36-4 at
4028 and 91 West of Random.

} Sugar 20 N 33 W 15

} Birch 12 S 43 W 19

South and set S $\frac{1}{8}$ post on E line of 12 at
2014 and 45 $\frac{1}{2}$ W of Random

} Sugar 20 N 33 W 15

} Birch 12 S 43 W 19

West from East $\frac{1}{4}$ cor var 3° East.8225 full 102 South of West $\frac{1}{4}$ corDec. 124. change course $42'$ True course 21° Sec center Jo N $\frac{1}{4}$ 05991

maple 20 N 38 $\frac{1}{2}$ E 5 $\frac{1}{2}$ S " " 4733 475 E
maple 18 S 31 W 25 E " " 3870
W " " 4355

South and set $\frac{1}{8}$ S of center at
2366 $\frac{1}{2}$ and 1,24 $\frac{1}{2}$ West of Random.

} Birch 24 S 10 W 3

} Here 12 N 45 E 10

 $\frac{1}{8}$ post north of center at

6778 and 357 West of Random

} Birch 12 S 75 W 18

} Sugar 22 S 88 E 39

35) W D H Van Dyke

494

SEC 4-35-4 August 4th 1928
S from N¹/₈ N line on 3 1/2
on offset of 74 Lks

1039 Some Run

1473 over Run

2426 bet 1 0.8 W of 1/16 P in NW 1/4
SEC 235 corrected line north
from N bank of big dam

set by Lym

West from sign 1/16 P in NW 1/4 Sec 445

1325 Some Run

21000 bet 1/2 58N of Post in run

Dec 29 corrected E 405 to Some
Run

1225

North from N¹/₈ P W line in 120

2628 bet NW cor & 1/8 P

Set Post at 1703 N of 1/8 P and an E
at RT angle, 50 lks to E line of Highway
thence E 3.55. to E line of 6 ac tract
and set on from Pipe

Then East 191 to west bank of
Spring creek

Set an an Iron Pipe on N¹/₈ line
in NW 1/4 405 E of N¹/₈ P on
west line

By D H Van Dyke

(36)

SEC 3. 35-4 August 6-1916
SE. cor found 3 stumps of my
trees marked 3 years ago

Run N. was 6° E

3890 found some ones

Post and old line. but
no indication of any trees
or any bearing tree found on
old E & W 1/4 line at about 40.00
and believe the original N¹/₄ P
stood where this S & W 1/4 line
intersects E line of Sec 3

37)

Share of Planting ground
Starting from me on E & W 1/4 line
Thence N 4° E 110 or 3 1/2 170

"	N 8° E	"	"	130	} 300	} 800
"	N 29 1/2° E	"	"	261		
"	N 15° W	"	"	239	} 500	}
"	N 24 1/2° E	"	"	100		
"	N 38 1/2° E	"	"	100		
"	N 46° E	"	"	196	to bay of Lake	
				1096		

7
commencing at me on N line of 32
then South S 2° E 225

"	S 15°	"	"	75
"	S 31 1/2°	"	"	100
"	39	"	"	100
"	18 1/2	"	"	100
"	35	"	"	100
"	28 1/2	"	"	100
"	45 1/2	"	"	95 feet to Lake

This is Lot 10
Began again at corner to Lot 8 & 9
Thence East 110 or 3 1/2 E 187
Road is 30 feet wide and begins at starting
point and it tends to extend end of
line any East
Lot 9 & 10 are consolidated into

then will be lot 10

(38) 5733

See 6-37-10 Aug 14-1920
SW cor found Post + BT. 15 or
Rem E 110 or 4° E. over level ground
4222 could not find some 1/4 P but found
a low place about 30 feet across
where Spruce had grown.
5753 enter SW and
6650 Stream 10 rods in South

13-39-5
NW cor of old tract
DOK 8 x N 86 1/2 E 30 1/2
then South on west line of old tract
to Lake & Lot 10
354 P 18 S 47 1/2 E 31 1/2

BT at angle 79 or 8 N 70 W 16
angle of straight N 86 W 300
" 20 " 100
1115 " 100
" 10 " 195 to me

387

39 August 21-1920

1/4 Post bet 2 & 11-358

set on pipe 1 1/2 x 48 inch

for Post Y. Bush 10N 34W 6 1/2

Sugar 16S 1/2 W 37 1/2

con to 1-2-11-12-35-8

Y Bush 18N 22E 115

Horn Horn 25 52 E 59 1/2

SEE 4 35-5 var 4 1/2

and on an offset of 39 1/2

425 200 track

4520 full 19 8 1/2 W of con

SEE 30 3 + 39

See "16-35-11. E

South from NE con var 3 1/2

778 to Howay

1471 over Run

1953

3343

4045

5219 over Run

over Run
var 2 1/2

40

See 7-36-8 Aug 30-1920

Doris E 1/8 P on S line found 21 P ok

Made NE con. N.P. 28 S 67 1/2 E 10

Run N Var 10.45 E

810 center of 800 RR track

8323 Fell 375 1/2 W of Doris 1/8 P

SEE
4633

North from S 1/4 VAR 10 1/4

83.29 Fell 105 1/2 SW of 1/4 P

DEC 12546. Change course

East from N 1/4 Var 44 1/2 E

2472 1/2 full 55 1/2 N of 1/8 P Doris 2/8 P

NEW Sugar 15 S 75 E 42

DEC 2246

angle on a line of aug
Dist from NW corner to angle 38 1/2
pass angle to lot 301 38 1/2

NE con See 7-36-8

W Pine 24 S 37 E 75

maple 8 N 85 1/2 W 18

388

100

New lot to 122 full benches from 1st lot

321

1-6

09

1

16 5

first lot 1275 full benches

266 + 4 = 270

270

00

*

*

*

*

09

2

110

0 Day

52 7

ing S no 21.3 mod 1000

Sec 8 48-3

1000 them

✓

✓

✓

✓

500 one

500 one

500 one

500 one

200 one

400 one

175 other

600 other

600 end both

600 end wood

W

E

Partly cut

✓

✓

✓

✓

S

289
66
349

150 FT. 1/2 in P

1725 to Road from NW 200 ft 1/16 Part
 1725
 1240
 MC
 MC
 Lake

(43)

6946 6346
 1647
 5299 6346) 8800 (138
 6346
 2720
 5280
 24540
 19038
 55020
 50768

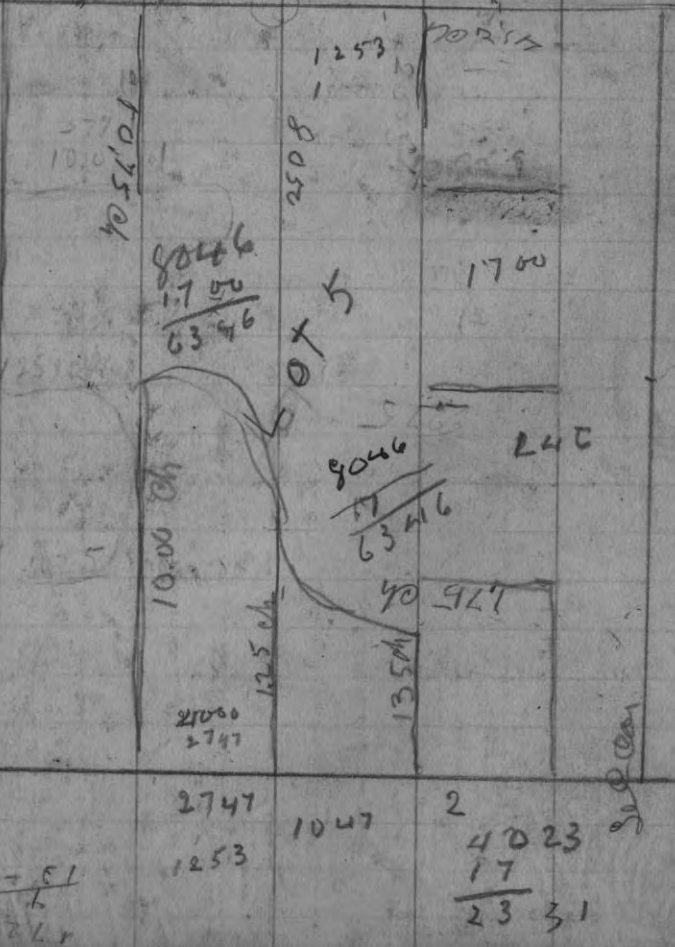

at a Point on N line 1000 ch S of 1/16
 Part of is 33 steps West to Road and 1/16
 125 steps to lake

(44)

at 500 ch S of 1/16 Part 175 steps to road
 and 235 steps to lake
 Road is 375 steps West from 1/16 P
 to road and 475 to lake

SEE 24-37-7 Oct 1920

N from MC on S side of lake
 1047 over lake make mark 3° E
 6346 feet 8 E of MC
 found SW on tree + made new
 W Pin 16 S, 28 W 42 1/2

SEE 1385
 Set 1/8 P at 4338 1/2 N of MC
 W Pin ST P N 75 1/2 E 153 1/4
 W " " S 56 W 31

1047 Set MC on N side of lake
 W Pin ST P 12 S 34 1/2 E NO SCRIB
 do 16 N 10 W

2331 Set 1/4 W Pin ST P 20 S 43 E 47
 do 24 N 42 W 81

West toward land
 At 10235 8 kps from 1/16 Part

5280

$$\begin{array}{r}
 5580 \\
 119 \\
 \hline
 50220 \\
 5580 \\
 5580 \\
 \hline
 664020
 \end{array}$$

$$\begin{array}{r}
 119 \\
 53 \\
 \hline
 357 \\
 595 \\
 \hline
 6307
 \end{array}$$

$$\begin{array}{r}
 5010 \\
 119 \\
 \hline
 45090 \\
 5010 \\
 5010 \\
 \hline
 596190
 \end{array}$$

$$\begin{array}{r}
 4640 \\
 119 \\
 \hline
 41760 \\
 4640 \\
 4640 \\
 \hline
 552160
 \end{array}$$

$$\begin{array}{r}
 4340 \\
 119 \\
 \hline
 39060 \\
 4340 \\
 4340 \\
 \hline
 516460 \\
 7 \\
 \hline
 4464 \\
 2023 \\
 \hline
 10606
 \end{array}$$

$$\begin{array}{r}
 3956 \\
 100202 \\
 \hline
 3956 \overline{) 08000} \\
 7912 \\
 \hline
 8800
 \end{array}$$

$$\begin{array}{r}
 3956 \\
 202 \\
 \hline
 7912 \\
 79120 \\
 \hline
 79912
 \end{array}$$

$$\begin{array}{r}
 3011 \\
 576 \\
 \hline
 18066 \\
 21077 \\
 \hline
 15055
 \end{array}$$

$$\begin{array}{r}
 2293 \\
 576 \\
 \hline
 13758 \\
 16051 \\
 11465 \\
 \hline
 1320749
 \end{array}$$

$$\begin{array}{r}
 1734336 \\
 11 \\
 \hline
 1734336
 \end{array}$$

3952 New 94

7840

1.18

$$\begin{array}{r}
 573 \\
 94 \\
 \hline
 2292 \\
 4947 \\
 \hline
 3552 \overline{) 162} \text{ (1.3)} \\
 3952 \\
 \hline
 12640 \\
 11856
 \end{array}$$

$$\begin{array}{r}
 42268 \\
 1618 \\
 1918 \\
 12471 \\
 87828 \\
 \hline
 3191148 \\
 1618
 \end{array}$$

49^{1/2} Sec 1 - 37 - 14

2187 and 35^{1/2} S of random
set 1/8 West of Center
1/8 W of { Y Pine Stp 20 S 78 W 134 1/2
Center { 50 E on line TOW RAIL

NORTH FROM W 1/4 Post VAR 2° E
4000 Fell 382 West
2062 and 197 set N 1/8 W line
Dec 0955

N 1/8 W { W Pine 12 S 17 E 61
line { Spruce Stp 12 N 50 W 41 3/4

2

6057 and 72 East of Random
set 1/8 N of Center
1/8 N of { Cedar Stp 8 N 82 W 29
Center {

N from W 1/8 S line
3956 fell 8 east
Dec 00202

East from N 1/8 W line VAR 115° E

850 C + N W RR
416531 K N 1/4 P

SEC 1-39 - 6 DEC 29. 1920

J.P. Stp. orig some ones NEW -
- J.P. 14 S 5 W 13
" " 10 N 70 E 14

Rm S VAR 3° 30'
1200 St Paul RR
2850 C + N W " "

4346 fell 13 West of S 1/4 Post
South 1/4 Post drove in
iron bolt on N side of EtW road
and in center of NTS road

{ W Pine 16 S 59 W 135
Fence Post 8 S 89 E 38 1/2

SEC .003 - Chap row

East from S 1/4 P. Van
1742 C + N W

3969 HIT it found the S orig. the down 1/2

NEW J.P. 11 N 70 E 137
J.P. 5 N 11 W 48

N from SE cor var 3 1/2 E

4394 fell 65 W of NE cor
Found N W + NE trees

NEW RW 12 N 60 W 12
RW 12 S 22 W 40

51 Sec for East line, 148

Sec 1, 39-6 cont'd.

Found an over run of 9 link
proportion same and set $\frac{1}{4}$ Post
at 4008 and $59\frac{1}{3}$ East of Random
E $\frac{1}{4}$ { Pine 14 N40 W 98

West from E $\frac{1}{4}$ VAR $3^{\circ}30'$
7984 fell 46 South of W $\frac{1}{4}$ located
on ice Dec 00576

Distance to N $\frac{1}{4}$ Post	365"	}	4346
" " S " "	3980"		
" " E " "	3996	}	7984
" " W " "	3988		

Center of { J Pine 10 N 21 W 65
Sec 1-39-6 { " 12 S $9\frac{1}{2}$ E 26 $\frac{1}{2}$

West from North $\frac{1}{4}$ pin VAR $3\frac{1}{2}$ E
3487 link N of mean of
Found a shortage of 13 link
proportional shortage & set
W $\frac{1}{8}$ on N line at 1992

S $\frac{1}{8}$ on East line WISEP 18 N 68 E 99 $\frac{1}{2}$

East from $5\frac{1}{8}$ West line

2554 At Paul RR
2682 CON T
3937 bet Post
1948 $\frac{1}{2}$ set $\frac{1}{16}$ Post Iron Pike

M from $\frac{1}{16}$ SW $\frac{1}{4}$
250 CON T

M from $5\frac{1}{8}$ W line
940 CON T

$\frac{1}{8}$ West of Center at 5985
Iron Pine

35 $\frac{13}{24}$
34 $\frac{27}{24}$

(53)
Brought back from Pex 46

West between Sec 6+7-38 12
4132 feet 46 S of 1/4
found only BT's aspen in a stub 8 feet
high marks nearly gone Rock ok
Set Post NE W 1/2 Pine 18 S 22 E 23
5 E 1.11 did not connect line
~~to~~

Section 9-39-6 Jan 4 1921
S. 1/4 P found Post set by Dorn
Run E Var 4° E.
165 to Dorn's me.

1750 over Lake
4166 feet 48 N of Dorn's car Post + Rock
connected line W. + set me on
E shore of lake 1750 E of S 1/4 P
} aspen 6 North 10
" 6 S 80 E 8

N from SE car Var 4° E
7.52 feet 57 W of Dorn's me ok
connected line South to SE car

See 37-38-11.

North from S 1/4 cor car 2.45 E.
8335 feet 31 west of N 1/4 cor. Dorn's ✓
See for ²⁵² E. Line course

East from West 1/4 Post. Dorn 250
6225 ' Big Lake th
8168 East 1/4 Post in Lake fell 258 South

West from N 1/4 cor. ^{Dorn's cor} Var 2.45 East
could not find on E. post stones
washed away by floaze
Will run North line in line
course from NE cor over 1/4 post
and go the same dist as Dorn's dist
4150 me 4295 cor in lake. Dorn's
Dorn Run for on E

North from SE cor car 0
106 Lake

4294 feet 238 East of cor.
See for cor 287
52294
42127

57

359

East from N 1/4 Port Far 3
4295 full 38 South of cor
8590

East from 1/8 port South of center bar 200
4086 full 112 South

North from S W Port
4170 full 88 East
South and set 1/8 port iron pin
2085 + 44 mt

91 from 20 1/4 cor
4321 full 134

South and set 1/8 no bearings

Center Sec 27-38-11

To N 1/4 cor	4220	East	1/8	on	BT
" S 1/4 cor	4115	W	1/8	"	BT
" E 1/4 "	4031	N	1/8	"	BT
" W 1/4 "	4031	S	1/8	"	BT

No tree for Bearings
open Swamp

58

Apr 20 - 1921

Form of Woodboro.
BT Sec 5-8-36-7 East.

Comm at port on old RR Bed,
Telephone Port 10-E 9242

Thence N 47 E - 320

" S-49 E - 985

" S-63 E. 205

" S-55 E 300 to center of creek

between 5 & 8 4242

East from N 1/4 2242 W and set 1/8 port
at 20.00 } WP, S + 16280 E 45 1/2

Thence South on 1/8 line 350 to place
of legging. to survey out second land

Then South 4.00

Thence E 500 Thence
Parallel with 1/8 line 400
Thence west to place of beginning

copy

59

Feb 21 - 1921

Sec 19 - 39 - 11 ^{31.43}

North from West $\frac{1}{4}$ cor
3995 hit cor this line on road
Set $\frac{1}{8}$ post at
1997 $\frac{1}{2}$

East from $\frac{1}{4}$ NW Cor ^{over} in road
5900 $\frac{1}{4}$ NW cor in road over
of 1082 links ^{over} 4818
Set $\frac{1}{8}$ post at 3451 East of $\frac{1}{4}$ NW Cor.
2449 West of $\frac{1}{4}$ cor.

East from $\frac{1}{4}$ NW cor
3984 West and set $\frac{1}{8}$ post at
1992 $\frac{1}{2}$ $\frac{1}{8}$ post.

South from NE Cor ^{over} 402 E
2162 full 78 East of NE set by D. H. D.
Set $\frac{1}{8}$ post at 1987 and 169 N of NE.
} W Pine 10 on 67 $\frac{1}{2}$ W 31
} W Pine 43 43 East 27

60

East from $\frac{1}{8}$ post N of center ^{over} 20
3972 full 219 north of $\frac{1}{8}$ post

West and set $\frac{1}{8}$ at 1986 and
109 $\frac{1}{2}$ South of Random
} W Pine on 76 E 141 $\frac{1}{2}$ W

North from $\frac{1}{16}$ post ^{over} 2 E
1812 full 17 W of $\frac{1}{8}$ post on Road

North from $\frac{1}{8}$ post W of center
3503 full 39 East

East from $\frac{1}{8}$ post on W line
5767 full 13 N of $\frac{1}{8}$ N of center

61

H1
450 930NE corner
120-600

450 604

West
100~~H1 375~~

NE corner

~~41 535~~

3,000 780

NE corner

~~3,000 550~~

NE corner

170

From main hole (100)
29.5 to NE corner

"

42.0 25 feet west of

"

47.0 50.0

"

57.0 75

"

63.5 100

From main hole through
on S line of lot

170 706

" 710

" 740

" 716

790

62

SEC 14-35-10

ring notes of N line Jan 4 1900
 says & set E 1/8 P on S line of 14
 1960 W of corner 11-12-13-14
 W Pin 26 N 76 E 210

WEST from NE corner 315'

63

$$\begin{array}{r} 640 \\ 220 \\ \hline 420 \end{array}$$

$$\begin{array}{r} 640 \\ 310 \\ \hline 330 \end{array}$$

$$\begin{array}{r} 320 \\ 134 \\ \hline 290 \end{array}$$

$$\begin{array}{r} 320 \\ 20 \\ \hline 300 \end{array}$$

(64)

from man hole sent

$$\begin{array}{r} 330 \\ 1 \\ \hline 220 \end{array}$$

MJ Pat gung Res

$$\begin{array}{r} 170 \\ 540 \\ \hline 565 \end{array}$$

330

$$\begin{array}{r} 545 \\ 620 \\ \hline 700 \end{array}$$

330

$$\begin{array}{r} 700 \\ 170 \\ \hline 230 \end{array}$$

$$\begin{array}{r} 830 \\ 70 \\ \hline 760 \end{array}$$

$$\begin{array}{r} 230 \\ 170 \\ \hline 400 \end{array}$$

$$\begin{array}{r} 760 \\ 440 \\ \hline 320 \end{array}$$

640 301

$$\begin{array}{r} 830 \\ 500 \\ \hline 330 \end{array}$$

320

$$\begin{array}{r} 590 \\ 509 \\ \hline 1100 \end{array}$$

$$\begin{array}{r} 1100 \\ 580 \\ \hline 170 \end{array}$$

170

$$\begin{array}{r} 1040 \\ 160 \\ \hline 880 \end{array}$$

$$\begin{array}{r} 880 \\ 70 \\ \hline 830 \end{array}$$

~~Huron S. Side of Spence 1320, also~~

Cor of Spence and Huron
Stake in the Pale E Side

Pat 2 Match. in the Pale

$$\begin{array}{r} 150 \\ 154 \\ \hline 600 \\ 150 \\ \hline 210 \end{array}$$

$$\begin{array}{r} 440 \\ 40 \\ \hline 500 \end{array}$$

$$\begin{array}{r} 1070 \\ 280 \\ \hline 790 \end{array}$$

790

730

36

$$\begin{array}{r} 1110 \\ 580 \\ \hline 30 \end{array}$$

$$\begin{array}{r} 3300 \\ 2253 \\ \hline 10470 \\ 8900 \\ \hline 1570 \end{array}$$

$$\begin{array}{r} 30 \\ 225 \\ \hline 3300 \end{array}$$

$$\begin{array}{r} 500 \\ 21 \\ \hline 7 \end{array}$$

3945 309 309 909 1
 (65) 205 600
 154
 N from center of 29-368 was 2°
 3945 plus 129 East of 660
 309 309
 205 963
 764
 199
 812
 773
 1585

1 309 390 049 3.8
 309 250 2 14
 114 534 15.2
 42 34
 190 5.3
 112
 350 39
 18 4
 3320 1534 3.5
 50
 3 34

38.5
 HI 333 18 3.5
 340 210 230 230 000
 2 767 963 189
 3
 4

W Pave 14 N 6 E 12

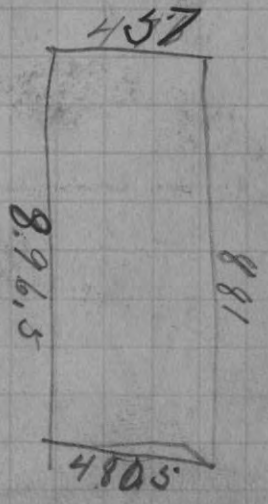

See 18-36-8 apr 26 1920
 Set flag at 1/16 Post in center of SE 1/4 Placed instrument at 1/8 P South of center & Prolonged South 1/8 line west to Lake did not chain it. The center of SW 1/4 is in Lake. The S 1/8 P on E line is also in Lake if set 1/16 Post in SE 1/4 in 1905. An E monument set 1/8 P South of center and a road was made on this S 1/8 line

67

See 3-36-7 Apr 28 1921

South from NE cor Van 555°
4030 full 104 East of 1/4 cor, found Post
and original bearings, both put
the Post in in 1893

See for connection 250
connected from Woodbarn Road NE cor
about 9.00 chain
found a structure on this line
of 12.37

See 3-38-7 April 30 -21

South from NE Van
1389 to 5075 1/8 P OK 11 on
65 50 Post

71 65 cor. did not find
corner

May 2

found Daws S 1/8 P E line
of 536 2/3 full 52 1/4 E

Set 1/4 P on line at 33 62

Tulnah SB 1 N 72

connected line S to 1/8 P and

Prolonged it South

find there is an angle at 1/4 P

2/8

72 408 (68)

Went to SW cor near State house
monuments all gone but had been
perpetrated by Atwood Smith
found Post far corner Run E Van 1° E
Run E Van 1° E 4089 full 75 N of
1/4 P if ~~corner~~ like B.T. gone
2 out

East from S 1/4 P Van 1° E Van 1° E
3936 full 1.25 S of corner
found Post. R set around it. also
Found STP and St of org B.T.
connected line west to corner
See 315- set 1/8 P at 1968
and 62 1/2 W of Post 3936
} B out 1052 E 38
} W 1/8 on S line
} corner N 4 E 28
With Post Pine STP 30 N 55 E 44

N from SW cor 2 1/2 E

1910 full 38 W of Daws 1/8

Found his B.T. and Wall NEW
W Pine 10 N 31 1/2 E 40

connected on to Daws 1/8 P and

Prolonged line North

2.50 to lake

69

aster 8 N 4 E 28

SEC 110-38-7 May 3 1921

W 1/8 P on N line SEE Sec 3

Var 3 1/2 E

West 1/8 Rim on N line

run South Var 10 E

3987 well 72 E of 1/8 Post

Set this 1/8 P by any from

center of Sec West to 1/4 P

on a cut out road

Distance 4039 Set 1/8 P at

2019 1/2 S W Post 30 S 33 E 49 1/2

West N + Set 1/16 P in NW 1/4

} ash 7 N 44 E 31

} ash 8 N 50 W 49

East from 1/16 Post var 10 E

2030 well 64 S of Davis 1/8 P

East from 1/8 P N of center

Var 30 E

1987 well 12 N of Post

N from Temporary 1/16 P on NE 1/4

Var 4 E

1945 well 155 W of 1/8 Post

This Temp 1/16 has no BT

1/4 P at 3805

3812 1/2

70

SEC 11 37-9 May 6 1921

NW cor in cent of Road where they

cross E+W and N+S

Chained South 8600 to corner in Road

Marked a Tel Pole 10 S 72 E 31 1/2

Set 1/4 P at Tel Pole N 34 1/2 E 53 3/4

W P. STP 12 N 48 W 43 1/2

Set S 1/8 P on west line

Tel Pole 10 S 86 E 32 1/2

W P ST 11 80 W 31

East from West 1/4 cor Var 3 1/2 East

7492 well 86 South of Davis 1/4 cor

change course 40' Deep for cor 116

South 1/4 cor north var 3 1/2 E.

200 later.

7887 well 510 west of Davis 1/4 cor

See for cor 647

in Pines

N 1/4 S 24 E 72 1/2

Center Jo n 3820

" S 40 20

" E 36 88

" W 38 04

1/8 Post N of center

W Pines St 14 S 5 E 11

W " S 12 N 7 E 44

Survey of road for new base
May 13 1921

commencing on the line bet
25 & 26 - 37 - 8 chains

N of corner to 25 & 26, 35 & 36

thence	N 21 E	U as 4" E	232
"	" 50 E	" "	575
"	" 34 E	" "	310
"	" 56 E	" "	228
"	S 81 E	" "	370

Road to well down of row on 4"
commencing at a Point on line bet
S & S's 23 & 20 170 E of 1/4 P

thence N 31 East 545 links

"	North	0	450	"
"	" 8	East	200	"
"	North		300	"
"	N 38	West	280	"
"	N 18	West	175	"
"	N 5	West	170	"
"	N 32	W	445	"

2125
560
1565

2125
560
1565

Pasted

From meLaughlin's lot to B. Path
17.36 chains and 105 N of road bet

Box line 1460

from S end of base line to
road measured on Part 560

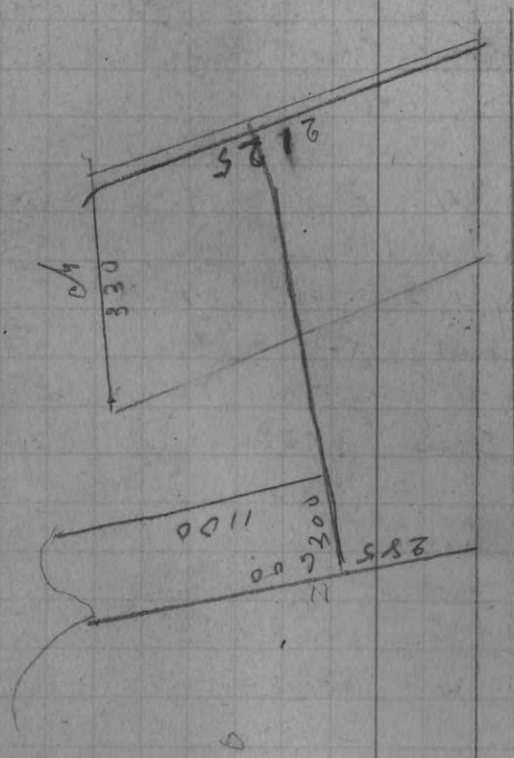

SEC 29-40-5 E June 1921

South from supposed me on line bet 28 & 29

U on 4.15 E

2270 hill 265 E of wavy line

South from tree with old line var 5 1/2

190 to Swamp

1175 over Swamp & Point of Lake (20)

6780 found evidence of same

found dead line P line and run

North small line was 3 1/2° E

6780 to lake to set me OK on 73 1/2 E

Set a stake 2.45 S of M e

and run W at Right angles

(this stake is 26.45 N of old Post)

Then set stakes 60 feet apart

To west line of lot 5

Then N to Lake 993

Run South from 200 W of E line

at right angles 2645

Then East to 1/4 P

199 1/2 hill 505 of 1/4 P

SEC 24 30-7 June 6 1921

Began at S 1/4 P on E line

which I set in June 1914

SEE County Record (Darr's Book)

Page 49. found my N.W. BT & Post

Chained west in road on S 1/8 line

2078 & set 1/8 P in center of road.

Went S 1/8 P on west line found

STPs of my BT made June 1914

Chained South in road 2027 to

SE corner did not find the iron

& placed there. but the fence going

West checked up with measurement

Run E var 1° E.

150 Enter Swamp. Rained. Can't leave

Start from SW corner var 1° E

8247 hill 43 N of OK on 73 1/2 E

Set E 1/8 Post 6185

SWP SEP 145 14 1/2 W E 22

NV P 15N 9E 21 1/2

North from 1/8 P on 1/4 E

2012 hill 26 W of 1/8 P

connected on to 1/8 P Dec 128

and re-surveyed line N to Lake

Set a SE OK 3.03 E of 1/8 Post and

run a line N parallel with 1/8

200 feet north of West End Mt. top of lot 6

75

Restoring corners on Road in 36-4
commencing at corner to

Set iron pipes for Post and an iron Pipe 50 Rks.
N and 50 links South to all the goat
corners at 1/4 P bet 15 & 16. The
iron Pipe is only 44 South of 1/4 P. Rocks
present at 36-4

N from corner to 29.30-31.32

June 15, 1921. On 40° set Post from
S + P of Bch. which NE. 33 NEW

3 Bch 15 @ 72 1/2 W 71

157 56 ~~filed~~ ~~29 1/2~~

Roadline

29 Rks E of cor to

17-18-19 20

East bet 25 & 36 var 4° E

7646 file 106 N of corner

set 1/4 P bet 25 & 36 at 3823

1 from iron pipe for Post + beam

North from 1/4 P bet 25 & 36 - 36.4

June 21 - 1920

76

Survey of road for town of Lym
Began at a Point on the line between
Section 26 & 35 - 36 - 4 40.00 ch
East of cor to 26 & 27 34-35 which
I set one year ago and contained
East was 30E

7646 file 106 N of corner ok set
a large cedar Post.

Set 1/4 Post between 26 & 35 at 3823
and on the original line NO BTS I have
found a shortage of Post + BTS 50 LKS. + N
north from 1/4 P bet 26 & 35 var 4° E
4300 enters Swamp

6300 cor " Point

8084 W of 1/4 P. found the
Sugar down marks ok

Set a good cedar Post marking for BTS
DEC for corner 4.49/00

carved line from 4000 S. to 1/4 P

June 21 1921

To locate the corner to Secs 2 & 3 in
Town 35-4 and Secs 34 & 35 in 36-4 I
began at corner 33 & 34 T. 36-4 and
3 & 4 in 35-4 and run E East in road.
158.80 to cor to 1 & 2 34 & 35. a shortage
of 1.40. Set cor to 34 & 35 + 28 at 7940
NO BT near.

79

39-40-R5

West between 5+32 var 6.15⁵
 4000 1/4 P. WPine 30 S 27 W 23
 4300 to Lake
 5500 over Lake & enters Swamp
 6500 leave Swamp
 8000 come to 5-6-31-32 Sk 6 S 30 E 7
 Ham 8 S 37 W 43

West bet 6+31 var 6 1/2 E
 250 marsh + slough mus S
 850 over
 4000 1/4 P { WPine 28 N 70 E 24
 { Birch 6 S 40 W 48

6000 enters Swamp
 8025 intersect Range line 36 94 S. of Tam P.
 Post and set Post corner to town
 39 + 40 N Range 4 + 5 East
 { Sk 5 N 45 E 21
 " 8 S 45 W 27
 Tam 10 N 40 W 12
 " 7 S 30 E 17

T40 N Range 4 + 5 E

80

N Bet 31+36 var 6 0 E
 1650 Enter Swamp
 2650 leave "
 4000 1/4 P { Pine 9 N 40 E 9
 " 9 N 65 W 3
 5050 Enters Swamp
 8000 come to 25-30-31-36

{ Tam 14 N 15 E 02
 " 5 N 89 W 16
 Birch 10 S 40 W 09
 Tam 14 S 72 E 06
 N between 25 + 30 var 6 0 E
 1755 cedar 10

2150 leave Swamp
 3700 Enter "
 4000 1/4 P. { Tam 10 S 45 E 7
 " 7 N 45 W 8

51 leave Swamp
 8000 come to 24-25-19-30
 { WPine 18 N 40 E 17
 { Hem 12 N 68 W 12.4
 { J Pine 10 S 75 W 28
 { Hem 12 S 40 E 39

BET 39 40 - R 5

(81)

West bet bet 3 & 34 var 6 1/2 E

400 leas swamp

750 Lake bet MC } Spr 8 N 73 E 85

4 S 48 W 57

2304 over Lake MC } Spr 6 S 58 W 62

No others over

3200 leas swamp

4000 1/4 Post aspen 5 N 23 E 100

4 S 78 E 159

8000 corner to Spruce 12 N 72 W 67

3-4-33-34 aspen 4 S 20 W 25

5 S 70 E 48

West between 4 & 33 var 7 1/2 E

2400 Small Lake NE

3400 over "

4000 1/4 Post } Spruce 16 N 78 W 44

" 14 S 87 W 44^{ok}

5150 water marsh N+S

5650 leas swamp

6825 Small Pond 300 wide

8000 over to 4.5.32.33 } Spruce 16 N 78 W 416

" 25 N 5 E 54

" 25 S 87 W 572

Turn back one Row

Town 40 N R 5 E

82

Bet towns 39 & 40 " " "

West between 5 & 32 var 6 1/5 E

4000 1/4 P } W Pine 30 S 27 W 23

No others near

4300 in insect lake

5500 over Lake

6500 leas swamp

8000 at Post corner to 5.6-31 & 32

W Birch 4 N 45 E 8

Spruce 6 N 52 W 18

" 6 S 30 E 7

Hem 8 S 37 W 43

N bet 31 & 36 var 9 1/2 E

150 leas swamp

4000 1/4 P } W Birch 12 N 65 E 23

Hem 6 S 43 W 17

4960 to Point of Lake } W Birch 8 S 16 W 50

" 10 S 5 E 79

oak 8 N 41 W 42

aspen 10 N 28 E 71

- East Road between 20 + 29 var 7° E
 1420 over Lake + set me
 { Y Pine 12 S 77 E 14
 { 12 N 26 W 19
 2330 intersect Lake + set me
 { Y Pine 16 S 19 E 4
 { No others near
 2987 over Lake set me. { Y Pine 8 S 65 E 54
 { no others
 3994 intersect Lake, me { Y Pine 6 N 54 W 16
 { " " 20 N 42 W 35
 8000 corner in lake

- East road bet 29 + 32 var 7° E
 8020 tree 32 N of Post, West corner
 3180 trail bears N + S
 4010 1/4 P. { W.P. 30 N 61 W 113
 { Y.P. 20 S 58 W 165

8000 Section corner

- East Road bet 30 + 31 var 640
 7980 Range line at Post, East on Turf line
 0030 Stream 20 Pms SW
 1900 Low swamp
 3980 1/4 P. Tam 6 N 87 E 240
 " 5 S 85 E 238
 7980 No corner

- N bet 28 + 33 var 7.30 E
 4000 set 1/4 P. { W.P. 30 N 77 E 136
 { " " 6 N 69 W 119
 8000 corner to 28-29 32-33
 { W.P. 7 S 77 E 177
 { " " 10 N 28 E 105
 N bet 28 + 29 var 7° E
 4000 1/4 P. { Y.P. 6 N 83 E 62
 { no others near
 6778 crawling stone set and
 set me. { Birch 4 N 47 W 24
 { Y.P. 8 S 76 E 121

N bet 31 + 32

- N bet 31 + 32 var 720 E
 3400 Stream 25 wide runs SE
 3700 Low swamp
 4000 1/4 Post { Hum 12 East 7
 { 10 S 44 W 22
 8000 corner to 29, 30-31 + 32
 { W.P. 7 S 45 E 196
 North bet 2 + 30 var 640 E
 2400 Stream 5 Lks wide runs SW
 4000 set 1/4 P. { Y.P. 8 S 5 E 43
 { 6 N 29 W 11
 7000 to Lake, m.c. { Y.P. 20 S 7 E 147
 { No others near

6778
2278
505

Index

Page	Sec	T.	R.	
2	3+34	Stone	L	?
3	17	39	5	✓
4	?	town	of Harrison	
5	26	34	8	✓
8	4	35	4	✓
13	33	36	4	✓
20	5	35	4	✓
21	20	?	?	
22	2	36	9	Sam Johnson
24	12	35	8	✓
31	12	36	4	✓
35	4	35	4	✓
36	3	"	"	✓
37	32	39	11	✓
38	6	37	10	✓
38	13	39	5	✓
39	2+11	35	8	✓
39	4	35	5	✓
39	16	35	11	✓
40	7	36	8	✓
44	24	37	7	✓
47	1	37	14	✓
51	1	39	6	✓
53	29	36	8	✓

3945
1972^h

40 2000

1972

86

Page	Sec	T.	R.	
53	7	38	12	✓
54	6	38	11	✓
55	9	39	6	✓
56	7	38	11	✓
58	5-8	36	7	✓
59	19	39	11	✓
62	14	35	10	✓
66	18	36	8	✓
67	3	36	7	✓
67	3	38	7	✓
69	10	38	7	✓
70	11	37	9	✓
71	26	37	8	✓
73	29	40	5	✓

89
 1039
 435
 5195
 3117
 4156
 451965

35
 5.34 / 1000
 53
 4700
 4272

439
 835
 402
 887
 2933

1.8
 2220
 2220
 2220
 2220
 2220

3248
 11
 3332
 20
 4048
 4048
 4048
 4048
 4048
 100
 7048
 150
 7198

87
 4317
 21.12
 4 days @ 750 per day
 485.00
 Bill Wipon 6.11.17 350
 RR Fair to one end + return 21.00
 Food onto 348
 1.00

Running since in Dec 12-36-4
 Dec 14th 1918

44 1/2

(90) 175
 60
 240
 503
 375

Chas Bernabom
 Fred Hiedick
 Louis Entanickski

3640
 43
 439
 235
 204

57.3
 324
 2292
 1146
 17192
 7503 / 185.65.2
 150.06
 35592

21501

21
 80341
 80341
 21501 / 2181

3970
 138
 31760
 11916
 3970
 54786022
 21
 80341
 80341
 21501 / 2181

2430
 138
 19440
 7296
 2430
 335340
 2768
 138
 22080
 8280
 2768
 380880

stand and unity

East 1/2 NE 1/4 350 ft from 26 logs
W 1/2 " " 500 ft from post. Same dead
25 ft from 22. to 10
5 m W Pine - 12 logs

SE 1/4 small brooked + scrub cedar
Same small + dead
ing for cutlination.

200
50
140

190

16
16
32
74

110

20
88
14

102

434
360 or 278 a

1063

434
360 or 278 a

1063

434
360 or 278 a

1063

434
360 or 278 a

1063

434
360 or 278 a

1063

130
79

209

229
79

308

360 or 334 ft
1063

1063

3100
333

700

587
265

55

321

From 1/2 foot North to Road 650 ft
From 1/2 " " N to Angle 2278
21 ft pine N side of Road to Angle
From alley on angle to 1/2 line 1003 ft

5600 ft
565

495

114
136

250

4338
4375

28713

4356.5 - 4356 / 250 0057
21730

32700

250
2

50000

4356
4856

6210

4356
20840

17424

34160
2486

450
12635 - 53

80

135
36

171

4604
2114

2492

250
2

50000

4356
4856

6210

4356
20840

17424

34160
2486

2242
483

17936

6726
17936

8968

108286

334
278

612

308
1308

1616

308
1308

1616

308
1308

1616

308
1308

1616

308
1308

1616

834
Road

