

D.H. VAUGHAN #6

6

TABLE XX—Tangents and Externals to a 1° Curve.

Angle.	Tangent.	External	Angle.	Tangent.	External	Angle.	Tangent.	External
61°	3375.0	920.2	71°	4086.9	1308.2	81°	4893.6	1805.3
10'	3386.3	925.9	10'	4099.5	1315.6	10'	4908.0	1814.7
20	3397.5	931.6	20	4112.1	1322.9	20	4922.5	1824.1
30	3408.8	937.3	30	4124.8	1330.3	30	4937.0	1833.6
40	3420.1	943.1	40	4137.4	1337.7	40	4951.5	1843.1
50	3431.4	948.9	50	4150.1	1345.1	50	4966.1	1852.6
62°	3442.7	954.8	72°	4162.8	1352.6	82°	4980.7	1862.2
10	3454.1	960.6	10	4175.6	1360.1	10	4995.4	1871.8
20	3465.4	966.5	20	4188.5	1367.6	20	5010.0	1881.5
30	3476.8	972.4	30	4201.2	1375.2	30	5024.8	1891.2
40	3488.3	978.3	40	4214.0	1382.8	40	5039.5	1900.9
50	3499.7	984.3	50	4226.8	1390.4	50	5054.3	1910.7
63°	3511.1	990.2	73°	4239.7	1398.0	83°	5069.2	1920.5
10	3522.6	996.2	10	4252.6	1405.7	10	5084.0	1930.4
20	3534.1	1002.3	20	4265.6	1413.5	20	5099.0	1940.3
30	3545.6	1008.3	30	4278.5	1421.2	30	5113.9	1950.3
40	3557.2	1014.4	40	4291.5	1429.0	40	5128.9	1960.2
50	3568.7	1020.5	50	4304.6	1436.8	50	5143.9	1970.3
64°	3580.3	1026.6	74°	4317.6	1444.6	84°	5159.0	1980.4
10	3591.9	1032.8	10	4330.7	1452.5	10	5174.1	1990.5
20	3603.5	1039.0	20	4343.8	1460.4	20	5189.3	2000.6
30	3615.1	1045.2	30	4356.9	1468.4	30	5204.4	2010.8
40	3626.8	1051.4	40	4370.1	1476.4	40	5219.7	2021.1
50	3638.5	1057.7	50	4383.3	1484.4	50	5234.9	2031.4
65°	3650.2	1063.9	75°	4396.5	1492.4	85°	5250.3	2041.7
10	3661.9	1070.2	10	4409.8	1500.5	10	5265.6	2052.1
20	3673.7	1076.6	20	4423.1	1508.6	20	5281.0	2062.5
30	3685.4	1082.9	30	4436.4	1516.7	30	5296.4	2073.0
40	3697.2	1089.3	40	4449.7	1524.9	40	5311.9	2083.5
50	3709.0	1095.7	50	4463.1	1533.1	50	5327.4	2094.1
66°	3720.9	1102.2	76°	4476.5	1541.4	86°	5343.0	2104.7
10	3732.7	1108.6	10	4489.9	1549.7	10	5358.6	2115.3
20	3744.6	1115.1	20	4503.4	1558.0	20	5374.2	2126.0
30	3756.5	1121.7	30	4516.9	1566.3	30	5389.9	2136.7
40	3768.5	1128.2	40	4530.4	1574.7	40	5405.6	2147.5
50	3780.4	1134.8	50	4544.0	1583.1	50	5421.4	2158.4
67°	3792.4	1141.4	77°	4557.6	1591.6	87°	5437.2	2169.2
10	3804.4	1148.0	10	4571.2	1600.1	10	5453.1	2180.2
20	3816.4	1154.7	20	4584.8	1608.6	20	5469.0	2191.1
30	3828.4	1161.3	30	4598.5	1617.1	30	5484.9	2202.2
40	3840.5	1168.1	40	4612.2	1625.7	40	5500.9	2213.2
50	3852.6	1174.8	50	4626.0	1634.4	50	5517.0	2224.3
68°	3864.7	1181.6	78°	4639.8	1643.0	88°	5533.1	2235.5
10	3876.8	1188.4	10	4653.6	1651.7	10	5549.2	2246.7
20	3889.0	1195.2	20	4667.4	1660.5	20	5565.4	2258.0
30	3901.2	1202.0	30	4681.3	1669.2	30	5581.6	2269.3
40	3913.4	1208.9	40	4695.2	1678.1	40	5597.8	2280.6
50	3925.6	1215.8	50	4709.2	1686.9	50	5614.2	2292.0
69°	3937.9	1222.7	79°	4723.2	1695.8	89°	5630.5	2303.5
10	3950.2	1229.7	10	4737.2	1704.7	10	5646.9	2315.0
20	3962.5	1236.7	20	4751.2	1713.7	20	5663.4	2326.6
30	3974.8	1243.7	30	4765.3	1722.7	30	5679.9	2338.2
40	3987.2	1250.8	40	4779.4	1731.7	40	5696.4	2349.8
50	3999.5	1257.9	50	4793.6	1740.8	50	5713.0	2361.5
70°	4011.9	1265.0	80°	4807.7	1749.9	90°	5729.7	2373.3
10	4024.4	1272.1	10	4822.0	1759.0	10	5746.3	2385.1
20	4036.8	1279.3	20	4836.2	1768.2	20	5763.1	2397.0
30	4049.3	1286.5	30	4850.5	1777.4	30	5779.9	2408.9
40	4061.8	1293.6	40	4864.8	1786.7	40	5796.7	2420.9
50	4074.4	1300.9	50	4879.2	1796.0	50	5813.6	2432.9

2 SEC: 29 41-8 January 10 1908

Went to mc. on north side Lake on East Line found stump of west BT SET Post and made new bearings
 Y Pine 12N 74E 27 1/2
 W " 9S 58W 16

Run ^{North} West Var 40E
 20.60 fELL 104 East of cor. found both org = BT both stubs made new bearing
 Hem 12N 18E 16 1/2 E 18
 " 8S 18W 25

Corrected Line South to mc found a shortage of 9.20 Proportioned this shortage and set 1/8 Post 67 1/2 north of mc. and 13 1/2 south of cor.

Hem 14S 84E 20 White ash 10S 37W 30 1/2
 West from N.E. cor. Var = 5.15 E
 40 intersect Lake

9.39 over Lake at mc. found Post SET by Dorr from stumps of org BTs HE had made bearing
 W Pine 20 N 72W 21
 West from mc Var 10E

80.1 fELL 22 1/2 North of 1/8 P. SET by Dorr his bearing is Sugar 8S 6W 11
 my " " Birch 26N 72E 10
 Corrected Line East to mc.

Went to 1/8 Post south of NW cor. Run West
 1740 Var 5.15 E

1740 SET 1/16 Post Birch 8 N 73 E 16
 Hem 10 S 72 W 10 1/2

I set a stake 30 feet West of 1/8 Post and then a stake every 100 feet except the last one which is 78 feet I am platting Gout Lots 1+3 in this SEC and East part of Lot 5 in SEC 20
 Jan 14

found chainman had made a mistake of 60 feet in measuring from mc on W side of Razorbaek to Dorr's 1/8 P. and I have had to change my 1/16 Post to mc. on Plum Lake The 1/16 Post is Hem 7 N 65 E 5

" " " " Hem 8 N 56 E 41
 " " " " 10 N 33 W 45

3 SEC. 29 41-8 cont Jan: 15 - 1907

The Whole distance in feet Through Gout Lots 1+3 E+W is 1208 1/2 feet. Street on East side 30 ft Lot 1 has 5 Lots 200 feet wide and 1 178 1/2 ft wide
 " 3 " 11 " 100 " " " 1 78 1/2 " "
 Prolonged WEST Line of Lots 1+3 north into SEC. 20 to Razorbaek Lake 433 feet + SEC mc. and found mc. SET by Dorr 12 1/2 feet East yused his mc. as he had worked in SEC 20 and knew the COURSE of Lines
 This Leaves the W Line of Lot 6 on angle

Run the line between Lots 8+9 from Handing Street North cut lot 3 in center N+S.

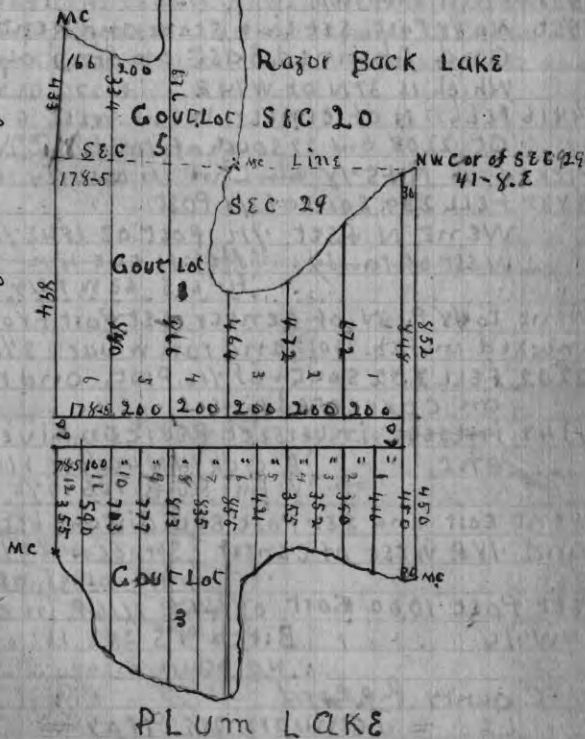

Sec. 15. 36.9.E January 27-1908

Went NW cor² on R.R. track 2 links south of rail
 and run east var^s W to keep in field
 4422 fell 537 S of $\frac{1}{4}$ Post which S.E.C. in Feb^y 1902
 SEE Page 132 of Book opened Feb^y 1901
 Went west and set $\frac{1}{8}$ Post at 2211 and 268 $\frac{1}{2}$
 North of random S. Pine Stump 16 N 73 E 39

South from W $\frac{1}{8}$ Post on North Line var^y 5 $\frac{1}{2}$ W
 17.75 C + NW. R.R. track
 4950 Wagon Road (center) Copied on Page 199

935 Enter Swamp
 3850 NO $\frac{1}{8}$ Post. SET Line stake, and went to W $\frac{1}{4}$ P
 and gained East on my old random
 which is 37 N of W $\frac{1}{4}$ P.

4416 fell 17 N of center. Went west and set $\frac{1}{8}$ P
 at 2208 and 27 South of rand^y ^{Tam 10 N 86 W 13 $\frac{1}{2}$}
^{cedar 8 N 48 E 16}

Picked up N + S $\frac{1}{8}$ in Line in NW $\frac{1}{4}$ and at
 3885 fell 239 East of $\frac{1}{8}$ Post
 Went N + set $\frac{1}{16}$ Post at 1942 $\frac{1}{2}$ and 119 $\frac{1}{2}$
 West of rand^y ^{fir 8 N 44 E 4 $\frac{1}{2}$}
^{fir 6 S 63 W 9 $\frac{3}{4}$}

Went to $\frac{1}{8}$ P. N of center set Post from BL 9
 marked in Feb. 1901 and run W var^s 3 $\frac{1}{2}$ E
 2202 fell 202 South of $\frac{1}{16}$ Post, and run west
 on corrected line

1347 intersect intersect Pelican River and SE
 m.c. ^{B. Oak 14 N 40 $\frac{1}{2}$ W 110 $\frac{1}{2}$}
^{W Pine Stump 16 S 10 $\frac{1}{2}$ E 96}

Went east and set Post equidistant bet^y center
 and $\frac{1}{8}$ P. west of center ^{center} Spruce 4 N 4 $\frac{1}{2}$ W 30
 No other near

set Post 10.00 East of ~~446~~ $\frac{1}{16}$ P. in center of
 NW $\frac{1}{4}$ ^{Birch 4 S 29 E 16}
 No others near

County Record
 = January 29, 1904 =

set Post 10.00ch N of $\frac{1}{16}$ P. in center NW $\frac{1}{4}$
 NO TREES or SLUMPS near
 Post sets in edge of Kochs clearing about 20 FT
 from fence on south side of Wagon Road

SEC 15. 36-9 January 30 1908

I then measured off 10 acres in SW cor²
 of NE SW as shown by diagram on this page

DESCRIPTION of 10 acres in the
 SW corner of this 40
 Commencing at SW corner. thence East on
 South Line 12.00 chains. thence N = with West Line
 7.00 chains to South Line at right of way of the Canal
 NW R.R. then North westerly on said Line of
 right of way 10.45 chains and to West Line of NE NW
 Thence South on West Line 10.00 chains to place of
 beginning this includes both wagon roads, and
 contains 10 acres

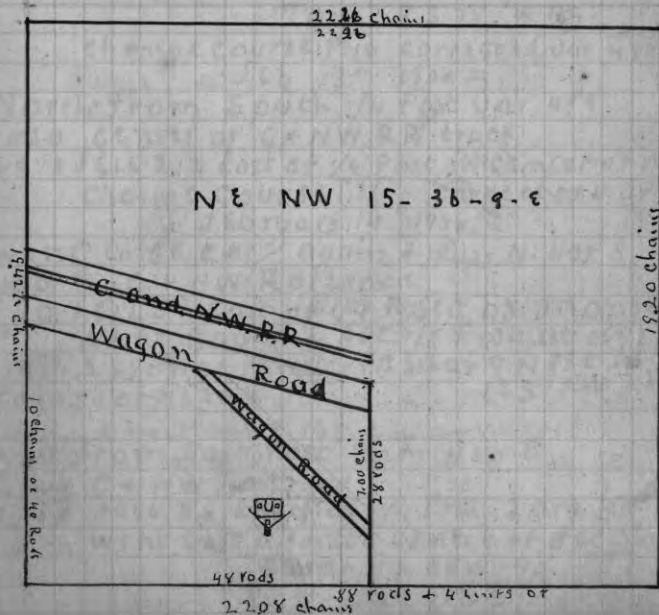

SEC 34-37.8. January 31-1908

Went to East 1/4 P. found Stumps of both org BT SET Post. + run north var 40° E
 1625 S. train 8 Links wide runs SW
 2850 C + NW R.R.
 3900 Enter open marsh
 4168 fELL 7 1/2 West of Corner ok
 went south + set 1/8 P. at 2084 and
 3 3/4 East of random Tam 6 S 36 1/2 W 7
 Do 8 S 67 1/2 E 21 1/2

I run a line from SE to NE corners of this
 sec 2 years ago + set 1/4 P. as the snow was
 3 ft deep I could not find the E 1/4 Post. Stumps
 are cut low. to run from E 1/4 P. to corner
 I think the var of needle will be about 16° E
 Copied on Page 158 County Record

80.73
 55.20

 25.53

SEC 37-8E January 10" 1908

copied

Went to SE cor. found Stumps of org BT's
 ALSO a Post which is OK. Run west var 3° East
 5500 LEAVE Stamp
 69.02 fELL 142 West of cor. found Post which
 had been set from org BT's which have
 since been burned and are entirely gone
 set new Post and made bearings

B. Pine 4 N 76 1/2 E 25
 " " 4 N 12 W 14

Found a shortage of 28 Links.
 Proportioned the shortage and set 1/4 P.
 at 3984 West of SE cor and 8 1/2 South of
 random. Tam 6 S 78 E 62
 B Pine 4 N 67 W 38

Set W 1/8 P. at 926 East of SW cor and
 123 S of rand. Aspen 7 S 85 E 31 1/2
 B Pine 5 Cub. 12 S 49 W 36

Set E 1/8 P. at 1992 West of SE cor and 4 1/2 S
 of random. Cedar 12 S 55 1/2 E 15
 Tam 8 S 78 W 11

change course T. 10 corrected var 410° E
 = Feb 13" 1908 =

North from South 1/4 Post var 40° E

5520 Center of C + NW RR track

8073 fELL 212 East of 1/4 Post in center of road
 Change course 131° corrected var 530°
 = February 14 1908 =

Went to SE cor. again + run N. var 5 1/2 E
 450 to C + NW Railroad

3990 fELL 57 East of 1/4 P. set by MonSELL
 went south + set 1/8 Post at 1995 and
 28 1/2 W of rand. Cedar 9 N 35 E 16 1/2
 correct var 620 E " 12 S 15 W 23

copied on Page 14 135 County Record
 West from "East" Post var 430 E

2600 C + NW Railroad

7722 fELL 86 South of 1/4 Post. 2 Org BT ok
 went East and set center of section

Cedar 11 N 38 W 40
 " " 2 S 51 1/2 E 92

over

8 SECTION 6. 37. 8. E CONC. FEB/ 19. 1908

Distance to N 1/4 Post 4094
 S 1/4 .. 3984 = 8078
 E 1/4 .. 3939 = 7722
 W 1/4 .. 3783

Went South and set 1/8 Post South of center
 at 1992 and 51.29/100 West of random
 ! Cedar 12 N 72 E 36
 ! Spruce 8 N 83 1/2 W 8 1/2

copied on Page 135 county record
 East from 1/8 Post South of center Var 4' E
 2925 center of G + NW RR
 Feb" 20" 1908

3964 fell 29 1/2 South of 1/8 Post
 Went West and set Temp 1/16 Post and
 corrected Line West to 1/8 Post

Set 1/8 Post North of center by Proportional
 measurement having found an overrun
 of 26 Links ! Tam stub 145 88 E 112
 Stamp 10 S 73 W 48
 finished Feb/ 20. 1908

SEC 31-38-38 continued from page 9
 West from South 1/4 Post. Line in center of road
 3721 to corne. Placed instrument on top of Depot
 and in line between 1/4 P. & corner
 found an overrun of 5 Links Proportioned
 same and set 1/8 Post at 2003 West of
 1/4 Post. an iron Pin ! Tam 55 37 1/2 W 72
 Posted on Page 173 .. No others ..
 North from this 1/8 Post Var 4' E
 4005 fell 10 1/2 W of 1/8 Post County Record
 Went South & set 1/16 Post. as set on
 Page 9 and corrected Line South to 1/8 Post
 finished Feb 25" 1908

9 SEC 31" 38-8- FEB/ 21/ 1908

West from South 1/4 Post. which is OK Var 2 1/2 E
 3721 To SW cor in road. OK. found an overrun
 of 5 Links proportioned overrun and set
 1/8 P. at 2003 W. of 1/4 P. and 17.18 8 of corner
 Copied ! Tam 55 37 1/2 W 72 SEE Page 50
 .. no other .. Book 1899

North from SW cor. Var 3 1/2 E
 2350 C + NW RR.
 4017 fell 42 East of 1/4 Post. OK. made new
 bearings Dead Tam 9 N 21 W 18 1/2
 on Green .. 6 S 18 E 63 ..
 Corrected Line South and set 1/8 P. at 2008 1/2
 and 21 W. of rand. Tam 10 N 50 W 3
 .. 10 S 20 E 48

Page Feb/ 24" 1908
 East from West 1/4 Post Var 3 1/2 E
 56.60 fell 137 N. of 1/8 Post. found monsell had
 run E + W 1/4 Line. Proportioned distance.
 so I used His 1/8 Post. found a shortage of
 56 Links proportioned same and set center
 of sec at 36.80 East of West 1/4 Post. and 89
 South of random ! Tam stump 9 N 64 1/2 E 62
 Stub 10 S 55 W 55

173
 North from S 1/4 Post Var 3 1/2 E
 3994 fell 48 East of center
 Distance to W 1/4 Post 3680
 E 3960
 S 3994

SEC 1/4 P W of center at 1700 East of W 1/4 P and, 1980
 West of center. Cedar Post no trees near
 Set 1/8 Post South of center at 1997 and
 24 west of random cedar Post. no trees near
 County Record
 East from S 1/4 Post an West Line Var 3 1/2 E
 3708 fell 98 1/2 North of 1/8 Post
 Went West and set 1/16 Post. Dead Tam 7 S 81 W 73
 corrected Lines from center South to 1/4 Post
 WEST
 1/16 Post 1/8 ..
 South .. 1/8 ..

SEE PAGE 8

SEC 16. 38-10. E March 2 1902

Went to SE COR^{colony on Pans 343} which was set by Dorr. He did not find me. on west side of Thunder Lake, bet. Sec 15 & 22 but it is there. His corner is not right but I used it. found a random coming from SW cor. Lined instrument onto same and found it is 32 Links South of Cor. began at this point and run west var 245 W 1850. 3 LAKES Road county road 2120 offset South 3 Links there is a Crook in Road 3668 fell 13 South of Random 1/4 Post set by Dorr corrected East to corner, and sealed trespass made on S 1/2 SE.

finished March 20 1902

Survey of islands in Muscalonge Lake¹¹

in SECTIONS 27 + 28. 41-7-E April 4¹¹ 1908
 XXX Went to COR²¹⁻²²⁻²⁷⁻²⁸ of SEC 27-28. 41-7-E found Post and WEST B.T. OK. Run's var 3° E 320 intersect Lake at ME. made NEW BT

Island No. 1

19 Pine 16 N 19 W 111

No other

With instrument adjusted on SEC Line bet 27 + 28" (Var 3° E) SET fLay on WEST Point of Island. they bears S. 26° E Chained across Lake on ice

1053 to fLay. in Place of fLay. SET Tam Post

4 X 4 3/2 feet Long 1.5 foot in ground from

Which to W Pine 14 N 21. E 30

" " 16 S 17 E 13 1/2 Maked T 41 N E

I then proceed to MEANDER ISLAND from ME Thence S 32 E 200 along high bank thick brush

" S 63 E 200 " " " " "

" N 42 1/2 E 200 " " " " "

" N 21 W 150 " " " " "

" N 88 W 250 " " " " "

" S 74 W 99 " " " " "

to A.M.C and Place of beginning
 Distance to east shore 800 ch.

" South " 2500 "

average depth of water to east shore is 12 ft and to North shore 10 ft

Island is 8 feet above water

not subject to overflow

Navigable for small boats only

The island existed at the time Govt Survey was made

XXX Went to corner of 21-22-27-28

SURVEY of ISLAND in MUSKALONGE

in SEC. 28. 41-7 E APRIL 4th 1908
 With instrument adjusted on line betⁿ
 SEC 27 + 28 begin at north mc. var 3° E
 SET FLAG on SE Point of island f bears South
 58° W. chained over ice to flag 1525 ch. In
 Place of flag set a Tany Post 4x4 3/2 feet
 Long 1 foot in ground MARKED A.M.C. for
 AUXILIARY M.C. from which WPine 12 N 13 W 11
 " " 12 S 68 W 21

Then proceed to meander island from MC
 Thence S 41 1/2 W 50 along high bank thick brush

" S 63 W 250 " " " " " "
 " N 61 W 100 " " " " " "
 " N 33 W 250 " " " " " "
 " S 72 1/2 W 450 " " " " " "
 " N 48 W 300 " " " " " "
 " S 64 1/2 W 400 S. Shore of Lake is S 45° E 400 ch
 " N 30 1/2 W 300 ISLAND IS 100 WIDE
 " S 70 1/2 W 350 S. Shore of Lake is South 800 ch
 " N 2 1/2 E 400
 " N 40 E 200
 " S 54 1/2 E 700
 " S 19 E 200
 " N 83 1/2 E 500
 " N 88 1/2 E 800
 " S 1 E 200
 " S 86 E 300
 " S 21 1/2 E 230 To A.M.C. + PLACE of beginning

Average depth of water to S Shore 10 ft
 " height of island above water Not Subject
 to OUEFLOW 7 feet Timber is White & Yellow
 Pine, W Birch, + Hemlock. it existed at time
 of Gout survey Lake only navigable for
 Row boats No improvements

SURVEY of an ISLAND Little John Lake in

Sec 20⁺²⁹ T. 41-N. R 7 E APRIL 5-1908
 To locate island begin at cor. to SEC 2
 20-21-28-29 and run WEST VAR 3° E
 1121 ft intersect Lake at MC. PLaced instrument
 at MC. and on true line bet MC + SEC cor
 PLaced FLAG on island FLAG bears due west
 917 OVER LAKE to island in Place of flag
 SET Post marked MC on E face Birch 12 6 1/2 W 36
 Spruce N 53 W 46

from this MC Prolonged Line WEST
 338 OVER ISLAND to LAKE + SEC MC

WPine 14 N 24 E 39

Tan 12 8 4 E 32

begin

Meander of island from this the W MC

Thence N 10 W 100

" N 35 E 250

" S 50 E 250

" S 12 1/2 E 143 to East MC.

" S 48 1/2 W 80

" N 79 1/2 W 282 to WEST MC

nearest Point to East Shore is 200
 water averages 6 feet in depth

ISLAND NO 2 in SEC 29-41-7

begin at same MC as before and instrument
 adjusted on same line SET FLAG on island f
 bears South 39° W distance to island 600 ch
 SET A.M.C. WPine 10 N 73 1/2 W 37

" " 11 S 40 W 76 1/2

Then begin meander of island from MC

Thence S 42 1/2 W 200

" S 87 W 200

" N 53 W 150

" N 24 1/2 E 150

" N 46 1/2 E 100

" S 84 E 200

" S 42 1/2 E 186 to MC and Place of
 beginning. South Shore at nearest Point
 is 250 average depth of water is 8 feet

14 Survey of island No 1 in sec 7-41-7

+++
 in Trout Lake, April 5th 1908
 To locate this island I begin at Mc bet 7 & 8
 250 ch south of corry Thence South on sec line
 200 ch at 3585 ch inter sec trout Lake 32 links
 of mc. Placed instrument at this m.c. and on
 true line bet sec 7 & 8. Placed flag on island
 which bears South $62\frac{1}{2}^{\circ}$ West Chained over ice to
 to flag 62.00 set Post for A.M.C.

Birch 5 N 33 W 38
 Cedar 6 S 83 W 41

I begin meander of island from A.M.C.

Thence S 79 W 150
 " N $\frac{1}{2}$ E 300
 " N 44 E 350
 " S 10 E 200
 " S $25\frac{1}{2}$ E 327 to Mc & Place of beginning
 island No 2 in same sec

To locate this island I begin at same Mc
 instrument placed on same line bet sec 7 & 8
 placed flag on island. It bears South $62\frac{1}{2}^{\circ}$ W
 chained over ice to flag on island 7450 ch
 in place of flag set A.M.C. Post: Cedar 9 S $74\frac{1}{2}$ W 39
 " 5 S 28 W 25

meander of island from A.M.C.

Thence N $59\frac{1}{2}$ W 400
 " S 13 W 200
 " S $46\frac{1}{2}$ E 200
 " S 88 E 200
 " N $61\frac{1}{2}$ E 300
 " S $84\frac{3}{4}$ W 213 to Mc and place of
 beginning.

and all other corners
 +++ as the M.C.s on Range Line are all
 destroyed on N side of Lake I had to use the
 M.C. on line bet 7 & 8

Went to NE cor found Birch Slump which
 was one of the org^y B.T.s found the W Pine
 B.T. but it had been grubbed out set Post from
 Birch found where someone had marked a
 J. Pine stump for a new bearing I used as
 a new B.T. W Pine stump 16 s $61\frac{1}{2}$ E 70
 Post set in Road NO OTHERS near

Run west Var 4.45 E Line crosses River JUST
 North of Bridge

4237 fell 19 $\frac{1}{2}$ North of $\frac{1}{4}$ Post Stumps of original
 B.T.s ok found Post set in 1900

Went East and set $\frac{1}{8}$ Post at 2118 $\frac{1}{2}$ and
 934 East of Random Tam 6 N 77 E 27 $\frac{1}{2}$

Iron Pin for $\frac{1}{8}$ Post NO OTHER

Run South at right angles with SEC Line
 586 intersect Lake set Mc W Birch 10 S 60 E 50
 Iron Pin for Post NO OTHER

Copied on Page 225 county record
 WENT to N $\frac{1}{4}$ Post and run South at right angles
 with SEC Line

1100 set an iron Pin for Post and run East
 Parallel with SEC Line

727 intersect Lake and set Mc W Pine stump 14 N 2 W 20
 in sec 18 S 23 W 28

course of line from this Mc to Mc S of $\frac{1}{8}$ P
 is N 71 E and distance is 1480 ch

□ □ □

16 S.E.G. 7-38-10.E. April 14" 1908

Went SW cor. four stumps of 30rg" BTE
Linden is gone H&M is a stub 12ft high
Drove an iron bolt 14 in x 1 inch for corner
Run N. Var 3 1/2 E

27.10 fell 8 W of Me Set Post from both BTEs
Hem dead corrected Line S to cor
copied on Page

East from SW COR" Var 7 10 E

4065 fell 126 N of 1/4 Post set Post from Birch
and stump of Cedar, made new bearing
Birch 14 N 38 E 11 3/4

No other 339

found an over run of 4 Links Proportioned
Same + set 1/8 Post at 2096 2002 and 63
South of Random

Tam 8 N 49 E 15

12 S 29 1/2 W 18 1/2

North from S. 1/4 P. var 3 1/2 E

7990 fell 91 W of 1/4 P. set by Dorr

made new bearings Hem stump 7 N 17 W 3

16 S 60 E 31 1/2

As the east and west 1/4 Posts are both in
Lakes I went S + set center at 3995 + 45 1/2 E
of random

Cedar stump N 81 E 25 1/4

14 1/2 W 23 1/2

West from N 1/4 P. Var 5 E

40.72 fell 13 N of COR, which I set from
Birch. N + S Hem and Sugar N Hem
is dead, Birch has been cut. S Hem is
down, also Sugar, made new bearing

Sugar 10 N 47 W 38

No other

Found an over run of 49 Links Proportioned
Same, and set 1/8 Post at 2024 1/3 West of N -
1/4 Post and 6 1/2 E of random

Hem Stump 17 N 45 E 27

W Pine 30 S 61 1/2 W 10

Set center of Secy Cedar stump 8 N 81 E 25 1/4
at 3995 + 45 1/2 E of R

10 N 14 1/2 W 23 1/2

counted road

17 S.E.G. 7-38-10.E. April 15-1908

copied on Page 339
West from center on an intermediate
course Var 5 15 E.

2013. Set 1/8 Post Hem stump 16 N 18 1/2 E 39 1/2
" " " " 18 S 64 E 27

Prolonged Line West

1057 intersect Lake and set MC

count

Birch 7 N 19 1/2 E 17

reed

" 8 S 9 1/2 W 9 1/2

South from 1/8 Post W of center Var 30 E

4000 fell 16 E of 1/8 P Tam 8 N 49 E 15

" " 12 S 29 1/2 W 18 1/2

corrected Line W to center

Went to S.W. Cor. and run West bet Sec
12 + 13. 38 - 9. copied on Page 336

4083 fell 1/2 Link S of 1/4 Post, corrected Line
to East to corner set stakes for road
Line in front of where tripp is to build
his new home County Road

SEC. 8-37-7-E. April 18th 1907

Went to NW cor. found Stump of the
4 org. BT. they are 4 feet high and all
have the MARKS ~~set~~ very plain

Run south Var 4°E

2000. have followed old Line EXACTLY
2800 Line is bearing East needle Shows 3 1/2 E
4000 1/4 Post is gone. Line is 20 Links East
8018 FELL 42 1/2 West of cor. Set Post from
Stumps of the 4 org. BT. Remarked them
ALL but the NE one. It had the marks OK
Post sets 150 ch East of wet marsh & near
North end. near an OLD set of Camps.
Went N and set 1/8 P. at ~~244~~ 200 1/2 N of
Corner & 31 3/8 E of rand. W Pine 12 N 34 1/2 E 56
Birch 12 S 41 E 29
Went N and set 1/4 P. at 4009 and 21 1/4
East of rand. W Pine Stump 18 N 25 E 41
20 S 87 W 7 1/2

copied on page 86

county record

SEC 6. 37-7 April 19th 1907

Went to SE cor. OK. run west 5° W

917 OVER LAKE. Where old Line intersects same
15.50 off set South 245 ch and chained & course
9° run west Var 4°E

1500 over swamp

39.74 FELL 192 S. of 1/4 Post. SET from the NE B.T.
a sugar, a stub nearly gone. made new
bearing W Pine Stump 30 N 84 E 8 1/2
No others

West from south 1/4 P. which I have just set
copied on page 86 Var 4°E

300 top of hill 85 county record

April 20th 1908

4140 the distance given in govt notes.
COULD not find SEC. corner. Went North
to Lake on Range line and found M.C. bet sec
1+6 set Post from East B.T. Run south Var 4°E
3184 COULD not find 1/4 Post. the Party
for who I am working did not fell able
to have any more done so I quit

Line bet 21+28. 38-7 April 30-1908

Went to M.C. on East side of Lake. found
both org. B.T. set new Post and run
East Var 3 1/2 E

1800 COULD not find 1/4 P. but am exact
on on OLD Line

4048 found where SEC. Lines cross. corner
is burned out, set Post where Lines
cross. Aspen 6 N East Links

" " 6 N " "

East bet 22+27. Var. 3 1/2 East May. 1st 1908

3866 FELL 138. South of 1/4 Post set by Dorr.
found his B.T. and Post. set new Post
and made new bearing

W. Pine 17 N. 52 W 20

Dorr's bearing W. Pine Stump 17 N 38 W 14 3/4
set East from 1/4 Post bet 22+27 V 3 3/4 E
4222 FELL 21 N of cor. Set Post from
Stump of NE B.T. found HOLE where
Dorr had set Post and Part of old Post

copied on page 100 county record

East bet 23+26 Var. 4°E

1400. Enter Swamp
3200 Old B&K Railroad
3500 Leave Swamp
5000 found Enter timber and am on OLD Line
6000 Enter Swamp
6150 Stream 15 run S.E.
6700 Enter open marsh, very wet cannot get
any farther. have been on old Line for
1700 ch. n

++ 6250 C + N W.R.R.

AS measurements agree EXACTLY with
Govt. Surveyors I went West & set 1/4 P. at 2010
chains and on OLD Line. AS the corner
to 23-24. 25-26 is in Pond and now E
on E or W side and WATER 2 feet deep on wet
marsh & set 1/4 Post. W. Pine Stump 30 S 65 W 30

++ 3250 Enter Swamp
4222 Leave " " stub 10 N 45 W 20 3/4

over

Line bet. 21+28, 22+27, 23+26 37-8 cont'd May 2/08

Went WEST to cor. to 22, 23, 26, 27 and corrected
Line WEST to 1/4 P. bet 22+27

I am of the opinion now that Dorr set
this Post from the org. BT, but it is NW from
Post instead of SW. course and distance is
OK. Except it is N 40W instead of S 40W.

corrected Line W on a true Line to Mc
bet 21+28. and set corner to 21-22-27-28
at 58 48 E of Mc. and on ^{old} Line which is
Plain. WPine Stump 10 N 54 1/2 W 38

Copied on Aspen ● 6 N 65 1/2 E 36

corrected Line WEST and set 1/4 Post at
Proportional distance bet Cor. and Mc.
which is 1815 E of Mc. Ironwood 6 N 31 W 18 1/2

Page 100 county WP. Stump 26 S 65 E 84 -

corrected Line WEST to Mc
I have piled rock around ALL the Posts set
except 1/4 P. bet 21+28 and bet 23+26
finished May 3rd at 3 P.M.

SEC 34. 37-8 E January 31, 1908

Went to E 1/4 P set Post from Stumps of all
BT. and run north Var 40°

1625 Stream 10 runs SW copied on Paper

2850 C & NW RR 158 county road

4168 fell 7 1/2 west of Cor ok

Went south and set 1/8 Post Tam 6 S 36 1/2 W 7

8 S 67 1/2 E 21 1/2

corrected line S to 1/4 P.

Posted on Paper 100
county Road

SEC 11. 38-9 E May 8th 1908

Went to SW cor. both org BTs gone. Sent
a man after antone statonick who says
this cor. was there when he built the road,
and that he set the Post on South side
of road. So I set Post from his evidence in
center of road Birch Stump 15 N 29 1/2 E 33

Copied on Paper ... 19 N 52 1/2 W 35

Run East Var 7.85 246 county road

7774 fell 95 N of Mc. set Post from the Birch,
(org. BT.) Hem is gone found Stump
found an over run of 98 Links. Proportional
same and went WEST and set 1/8 Post at
6076 and 74 Link South of Rand. Nothing for BT.

Went WEST and set 1/4 Post at 4051 and 49 1/2 South
of Rand. Birch Stump 17 N 57 1/2 E 8
no others near

Corrected Line WEST and set 1/8 Post at 2025 1/2 and
24 3/4 South of Rand. TEL. POLE 10 N 34 E 32
no others near

North from SW Cor. Var 6 1/2 E

3200 Enter Swamp

3791 fell 4 1/2 W of 1/4 Post set by Dorr

corrected Line South + set 1/8 Post at
1895 1/2 and 2 1/4 East of Rand

Birch stump 18 South 20 1/2 W 23

26. 8 links near

MAY 9, 1908

Went to Mc. North of 1/4 P bet 11+12. found
Stumps of both org BTs set Post and run
South Var 4.40 E. of Fred's note

2412 fell 74 W of Mc set Post from both org

BT. Hem is down and nearly gone

Birch ok went N and set 1/4 P on line

and 4.98 South of N. Mc, as I found

An old random running N from this

Point, which I think was run when org

1/4 Post was there. TEL. POLE 11 N 20 E 42

Hem 10 N 77 3/4 W 86 1/2

22
SEC 11. 38. 9. E May 9" 1908

West from East 1/4 Post Var 7⁰ East
700 Enter Swamp
1700 LEAVE " "
3000 Enter " copied on Page 246
6300 LEAVE " "
7750 Enter " "
8086 FELL 121 N of 1/4 Post SEC by Dorr
= May 10" 1908 =

Went to N 1/4 Post, found both org Bts ok
Post set by Seiverwright is 1. Link to far E + 1. Link
to far South. Run South Var 6⁰ E I should have
run on 8⁰ E but had only 2 men so I started
on Seiverwrights Random

1200 Enter Swamp
1522 Intersect LAKE County Road
2482 over " "
2800 Random has disappeared
4000 off set East 140 ch and changed course 2⁰
4900 LEAVE Swamp
7791 FELL 52 East of 1/4 Post.

Corrected Line North + Set Center of Sec
Dist to W 1/4 Post 3951 Spruce 5 N 78 1/2 E 28 1/2
" " E " " 4135 Tamarac 4 N 20 W 21 1/2
" " N " " 3907 " "
" " S " " 3884 " "
Went South + set 1/8 P. Hem stump 8 N 65 1/2 W 20 1/2
South of center Birch " 15 S 60 E 23
Set 1/8 P. W. of " Spruce 4 N 57 E 19
" " 4 S 84 W 39

West from 1/8 P. South of center Var 8⁰ E
3985 FELL 35 1/2 N. of 1/8 P. corrected East 2000 ch

North from W 1/8 P. on South Line Var 6.45 E
= May 11 1908 =

3250 Enter Swamp of field notes
3887 FELL 11 1/2 E of 1/8 P. went S. + set 1/16 Post
in center of SW 1/4 Birch stump 16 N 43 E 11 1/2
Sugar " 10 S 19 W 41
Corrected Line S. to 1/8 Post
" E + W. 1/4 Line from center to 1/4 Post

23
SEC 11-37.5 May 18" 1908

Went to mc. on N Side of Tomahawk River
Set Post from NE BT which is ok NW one
is gone, made new bearing
" " " " Maple 8 N 37 1/2 W 4 3/4

Run North Var 52⁰ E
1450 LEAVE Swamp NEEDLE. SAYS 4.15 E
3550 NO 1/4 P. " " 3.30 "
5740 copied on Page 5 " " 5.00 "
6600 county record " " 4.30 "
7717 FELL 174 East of " " 4.00 "
corner which I set from Stumps of both
Org Bts. made new bearings

W Pine 9 N 60 W 86
" " 12 S 62 W 56

found an oak riv of 167 ch proportioned
same and set 1/4 P. at 3628 1/2 N of mc and
81 1/3 West of Random W Pine 6 S 80 1/2 W 5

" " 6 S 15 E 6 1/2
Set ~~1/8~~ N 1/8 Post at 5672 1/2 N of mc and 127
West of Random W Pine stump 20 N 44 W 60
" " No other in sight

Set S 1/8 Post at 1584 North of mc. and 35 1/2 West
of Random W Pine 18 S 14 E 32
" " 18 S 42 1/2 W 30

Corrected Line north from mc. to 1/4 Post,
and from N 1/8 Post to NW corner,
finished at 5.30 PM May 19. 1908

Copied on Page May 11
SURVEY of Road for town of Sugar Camp 1908
commencing at a stake which stands in center
of what is known as three lakes road and 171 ch
W of the 1/16 Post in center of SE 1/4 of 17. 38-10
Thence west on 1/8 line 228 ch
" N 22 1/2 W. 559 ch to a stake in
center of 3 Lakes road
343 county record

SEC 11-34. East May 27-1908

As the SE and SW corners and South 1/4 P. are gone. I begin at corner to sections 14.15.21.22 which I identified by the org. Birch BT found Post set which is OK

Run north in road

4064 found where some one had set 1/4 P. but
4750 ^{SE corner to 10 P. 11 NE} There is no evidence of one here

8100 Center of E & W Wagon Road

10180 Stream

12064 Center of E & W Road supposed to be on 1/4 line

16034 found a stone with X on top for corner & SEE E 2-3-10-11

Went South and set Temp cor. at 80.17 N of Starting Point

Went to corner of 1-2-11-12 found stone with X on top for corner

Run South on road var 6° E on an offset 25'

Links of Line

3970 Center of E & W road. The farmer who lives in NW NW of 11. Said he found an old Post sitting beside the road at this point but there were no BT's there at that time, and that was 15 years ago

7900 Center of E & W Road

7900 Original Line is 25' N

7900 changed course 45' var 70° is 5" 15' E

11967 FELL 28 Links East of ~~old Post~~ Set Post from both org. BT's both are standing but dead

Went N and set Temp. corner at 7978

South of corner to 1-2-11 & 12 and 3989 North of 1/4 Post bet 13 & 14.

— May 28-1908 —

Went to corner of 7-12-13-18 found the NE BT. which is down but marks are plain. also found stump of SW BT. No marks left.

" A Post set by someone but it is to far West and to far South. did not set Post Chained West on Line of road which I could see 2000 chains West 1800 W. G. R. R. 1800 W. E. R. R.

Continued

1950 N + South Road and enter E + W + Road

4000 could find no evidence of 1/4 Post

8030 could not find cor. to 11.12.13.14

11922 # Road runs South

15369 Stream 15 runs West

15430 " is 100. South + runs NW as Govt. say,

15905 Temp cor to 10-11. 14.15 is 75 South

16000 set Stake marked 16000 eh

The road only goes West 159.15.

Still West var 6.45° E Road is 615° E

23651 FELL 2 Links N of cor. which I set from both org. BT at course to Hem. does not agree with Govt. field notes Everything else OK.

found a shortage of 3.91. Line bet 12 & 13 is said to be 8030. Bet 11 & 14 8000 and bet 10.15. 8032 Proportioned shortage and set cor. to 11.12.13 & 14 at 78.99 West of Range Line. Sprung E & W Line South and N + S " East and set Post

1/2 Birch 10 S 44 W 34

Hem 11 N 11 " 35

Went West and set corner to 10.11.14.15

Sprung E + West Line South and N + S Line

East and set Post 1/2 Birch 9 N 21 1/2 E 9 1/2

" " 14 S 51 W 46

Went East and set 1/4 P. at equidistant bet. corners rock in field no bearings near Went East + set 1/8 Post equidistant bet 1/4 P. and SE cor. 11 Tam 8 S 64 E 26 1/2

" No other near

corners set are all stone pointed end up The E + W Road supposed to be on line bet Sec 11 & 14 averages a little over a chain N of line N + S Road bet 14 & 15 is about the same at end and is on line at E end I find but few roads are on line, and all are very crooked

Finish at 5 P.M. May 28 1908

26 SEC 32. 35-1-E May 29th 1908

Went to SE cor: found one of the orgⁿ BT down, but marks are plain it is marked T. 35 N. R. 1-E. S. 32 and is said to stand N 32 W 32 Set post and run N. var 7.10 E 37.90 fell 17 E of Post which I set from the spruce (which is ok) and slump of fir
Went S. and set 1/8 P. at 1895 and 8 1/2 W of random! Mr. Pste NELSON, the man for whom I am workin did not want BT
Corrected line south to corner finished at 1. P.M. May 29 1908

SEC 4. 34. 1. E May 29. 1908 2. P.M

Begin at NW cor. Set Post this A.M. from NW B.T. and run S var 4° E on an offset of 35 Links 3817 to E+W Road though see #4 enter Swamp. 4500 Leave Swamp 5000 found where some has made a tree for 1/4 Post, found old line on this tree 10 west south of random.

7000 have found old line all the way from 5000 ch

8638 fell 123 1/2 ~~ch~~ E of cor: found both org B.T. Pine is down, The Birch is an aspen. Stub. marks are plain on both, set post and made new bearing W Pine 105 41 1/2 E 22 1/2 no other

Went N and looked for 1/4 Post
= May 30. 1908. =

Looked 2 hours for 1/4 P. found 2 Posts set by someone, but no B.T. I am sure the orgⁿ Post once stood at, about 4000 ch from SW cor: but as I could not find it I have to set it at proportional measurement. found an over run of 8.28 ch. Gout's notes say the whole distance is ~~700~~ 78.10 and the 1/4 P. is 4000 N of SW cor: and 38.10 S of NW cor: So I set it at 44.24 from south^W cor: and 4214 from N. cor: Tam 10 S 85 W 70 1/2 and 25.14 W of Rand W Pine 14 N 64 E 85
offset added in departure of 123 1/2

SEC 4-34. 34. 1 E May 30th 1908 cont²⁷

Went N and set 1/8 Post at 2002 in road East of wagon track about 7 Links. NO trees for bearings

East from NW cor: var: 5° E (I set this cor: yesterday) when I run N bet: 32+33, see Page 26) 4000 no 1/4 Post could be found. 7140 Stream 35 Yuns NW. 7565 Same Stream runs S.W.

7980 fell 1 1/2 Links W of cor: identified as follows. OLE PETERSON who lives on NENE SWARS. That he came onto his present farm 28 years ago, and that the orgⁿ Post and 3 of the orgⁿ B.T. were there for cor: to 3. 4. 33. 34. that when road was built, HE drove the Post down below the surface, and made measurements from fence posts. I took his notes and located corner. It is where E+W Road intersects N+S Road and a little W. of Wagon track, 20 ft from old fence Post.

Went West and set 1/4 P. Hem 15 N 5 1/2 E 62 W Pine 16 S 4 W 22

Corrected line W and set 1/8 P. no bearings
May 30 1908

Went to SE cor: John P. Peterson who lives on SE SE SWARS, That he has lived on SE SE for 28 years. That the B.T. and Post were there for cor: to 3-4-9-10 until the road was built, when they were removed, That he took the measurement to his fence, and also had a line between 2 trees an over Post and SW cor: positive to its location within a foot. set instrument at point designated. made a fence Post which stands N 44 E 37 3/4 Links and run North on road var 5 1/2 E

4000 no 1/4 P. and residents say there never was one. at least none was ever found
5000 road bears East found
7586 fell 100 1/2 W of cor: a shortage of 1.36 ch
I Proportioned shortage and set 1/4 P. at 39 29 1/2 ~~W~~ of SE cor: and 36.56 1/2 East
North West

SEC. 29. 36.7 June 12" 1908

Went to N.E. COR. which I set day before yesterday. See Page 29 (See cor. of 21) Run W var 40° 40' 18" fell 21 Links South of 1/4 Post. Corrected Line East for road for town of Woodboro found stump of Pine B.T. OK. Tamarac is down. Made N & W bearings

copied on Page 52

South from N. 1/4 P. var 40° E county Record 8755 fell 19 1/2 W of 1/4 P. found slumps of both Oryg. B.T.s and an iron pin for Post. Remarked Oryg. B.T. (stumps) badly burned. Corrected Line N for road. made new bearing.

Spruce Pine Stump 12 S 79° E 60 1/2 W Pine Stump 24 S 24 1/2 W 95 W & E from South 1/4 P. var 40° E 24 1/2

4006 fell 37 1/2 North of cor. found NW B.T. OK but dead. others gone fell on S. side of line made new bearing. W Pine Stump 26 N 9 1/2 W 75 corrected line East to 1/4 P for road and set and set 1/8 P 2003 E. of cor. W Pine Stump 15 N 5 1/2 E 78

= SEC 30 - 36-7. June 13-1908 =

West from NE COR var 30° E. on Langleys Old RR 7960 Rice River. slow current 8098 OVER RIVER and fell 31 South of corner which I set from both Oryg. B.T.s the Tamarac is a stub 4 feet high marks OK but loose from stub. fastened them to stub with wire. Pine is down. has fallen directly toward Post. Top is cut off 1 foot W of Post which stands in water 2 feet in stream dam 1000 c below went East. corrected line from River to corner set 1/4 P. at 4009 W Pine Stump. 14 N 42 E 35 3/4
set W 1/8 P. at 6013 1/2 S by Pine Stump 15 N 13 1/2 W 28 1/2 No other
set E 1/8 P. at 2004 1/2 W Pine Slump 22 N 4 W 28 1/2 No other

SEE bottom of next page for SEC 31

copied on Page 77
County Record

Town 36. N. Bed. Runys. 7+8 E. and bet SEC 29. 24³¹

and 13+18 JUNE 14" 1908

first went to me. bet 13+18 found NE B.T. OK and stump of NW tree. set cedar Post in a W Pine stump which was the Oryg me. Post. Then went to cor of 19. 24. 25. 30 found all Oryg B.T.s SW one is a stump others are all dead marks OK

Run N var 3 1/2° E copied on Page 45
3036 cross Wagon Road
3104 intersect Lake no me. good distance is 3100
3751 OVER " " " " " " 3580
5573 intersect " " " " " " 5406
6359 OVER " " " " " " 6054
7152 intersect " " " " " " 6857

from this point good distance over Lake is 3220 my Random extended to me on N side of Lake fell 2 Link W of me

As this line was run to determine where a man named Warner lived. whether in the town of Russian Crescent or Woodboro. found all his buildings in Woodboro. made no corrections or set Posts

SEC 31. 36-7 cont June 15 1908
South from NW COR. var 40° E.
600 Leave River bottom
2063 center of Wagon Road
2675 to Rice River. Rapid, runs SW 100 wide
3225 SOO RR copied on Page 77 County Record
3600 Stream 20 runs West
4011 fell 25 West of 1/4 P. which I set from the stumps of both Oryg. B.T.s. SW Stump is down and loose remarked the NW one and made new bearing
Y. Pine Stub 16 N 60 1/2 E 132
Went N and set 1/8 P. at 2005 1/2 and 12 1/2 East of Random. W Pine Slump 18 N 62 1/2 E 27 3/4
" " " " 17 S 38 W 41
continued on next page

SEC 31-36-7-E cont June 15 1908

Went to W $\frac{1}{8}$ P. on North Line and chained
South on $\frac{1}{8}$ Line run by someone unknown to
me Var 4° E Line is well marked and straight
1900 center of Wagon Road running to Manson
& then run West on this road as follows
Thence N 88° W 650 chains Var 4° E

" N $89\frac{1}{2}$ W 708 " "
" S 84° W 725 " " to Range Line 58 Links N
of $\frac{1}{8}$ Post, used a Y. Pine Stump 18 S $29\frac{1}{2}$ E $18\frac{1}{2}$ for
a bearing for this point on Range Line
at 1.50 on the last course (S 84° W. corner Rice
River on at Bridge. which is 1933 W of $\frac{1}{8}$ Line
and 575 East of Range Line

The course and distance above given are
" center and line of Road
copied on page 77 county Record

BETWEEN TOWNS 34 + 35 N. R. 9 E June 19. 1908

Went to cor of SEC 34 + 35 + 2 + 3 found the ~~var~~
West Birch an sugar ok. The Elm has been cut
the S.E. Birch is all right except for distance it
stand on East side of water hole and is 165
from Post instead of 65. run East Var 4° E
117 over water hole.

3800 Old Line is 25 South of Random

7400 Enter Swamp

7900 Leave " Copied on Page 189

8220 fell 401 N of cor - set Post from the
Stumps of Pine B.T.S. sugar + Spruce gone
Went West and set $\frac{1}{8}$ Post at 2055 $\frac{1}{4}$ W
of corner and 300 $\frac{3}{4}$ South of Random

Y. Birch 10 N $47\frac{1}{2}$ W 50

Elm - 8 S $45\frac{1}{2}$ E 36

Corrected Line W and set $\frac{1}{4}$ P. at 2110 $\frac{1}{2}$ and
200 $\frac{1}{2}$ South of Random! Hem 9 N 15 E 23

Sugar 10 S 22° W $61\frac{1}{2}$

Corrected Line W. and set $\frac{1}{8}$ P. at 2055 $\frac{1}{4}$ East of
and 100 $\frac{1}{4}$ S. of Random Y. Birch 30 N 14° W 55

(Corrected Line W to cor Sugar 10 S 50° E $28\frac{1}{2}$)

Went to cor of 25-26. 35-36 found W Pine B.T. down
marks ok. found S.W. B.T. it is a ^{dead} 10° S 32° W 32
Goul's notes does not give either course or
distance set new Post and run W Var $3\frac{1}{2}$ E

700 Leave Swamp

4104 fell 85 N. of $\frac{1}{4}$ Post. Both org. B.T.S. and Post.

This Post is in Swamp about 700 ch S E from
Water Tank on C + N.W.R.R. (Pratt branch)

Went East and set $\frac{1}{8}$ P. at 2062 and 42 $\frac{1}{2}$ S. of
Random

Birch 14 N 51° W $38\frac{1}{2}$

Maple 15 S $53\frac{1}{2}$ E $38\frac{1}{2}$

Corrected Line East to corner for Road

North from S $\frac{1}{8}$ P. on S. Side of Sec 35 Var $2\frac{1}{2}$ E
8290 fell 463 East of $\frac{1}{8}$ Post

Corrected Line South to $\frac{1}{8}$ P. for road

county record

34 East 1/8 Line in 35-35.9. & June 20. 1908

north from East 1/8 P on S Line of 26/35-9
Var. 375' E
8290 fell 463 East of 1/8 Post
Corrected Line South to 1/8 P. for road
Copied on P190

SEC 36. 35.9. East June 22" 1908.
Went to NW cor. set Post from Pine B. 77 June 20/08
Run east bet 25 + 36.2 4000

200 Leave Swamp
3000 Enter mang and cedar swamp. ALL wind fall
4000 COULD NOT find 1/4 P. old line 40 North
4300 Leaves swamp (Rained came home at 3 P.M.)
= June 23, 1908 =

60.00 Enter swamp count Record
8754 fell 4.13 N of Corner. Set Post from the SW
and NW Cedar. The Birch is down + rotten
SE cedar down. corrected Line West to
Corner. did not set 1/4 Post. or 1/8 Posts.

I am sure the U.S. Surveyor set this 1/4 Post at
about 40.00 ch East of corner. but I could not
find it. The org Line marked by U.S. is 550 ch N
of the corner where the Line intersects Range Line

Line bet sec 28 + 29 - 35. 18 E June 24" 1908
Went to cor = 28.29. 20 + 21 - 35 - 28 on iron pin
in center of road. which I placed there 3 years
ago Run south variation 4.15' E

3783. fell 152 West of 1/4 Post 2 org BTs West one
is down. set Post. went North + set 1/8 P
at 189 1/2 + 76 East of Random Page 307

copied on Cedar 10 S 85 W 22
corrected line North 17 S 61 1/2 E 28

ALL copied on this 35 10 Page 6
Went to cor of 29. 30. 31. 32. set Post from
a Sugar Stump which Gushman swears was the
org B.T. and that he cut it down and showed me
the Log with marks on it. Run W var 50 E
3200 Enter Swamp old Line 100 South
3800 Leave " " " 125 "
8646 fell 4.26 S of cor NW + SW Cedar ok others down
CORRECTED Line East to cor for Road

35 SEC 9. 38-7-E. JULY 1st 1908

Went to S.E. cor = set Post from N.E.
B.T. which is a stub 12 feet high badly burned
marks nearly gone. the stump of S.E. B.T. is
here marks gone, made new bearings

W. Pine 10 N 22 E 35
1 " " 8 S 64 W 21

Run west var 40 E
4000 COULD NOT find 1/4 Post
5204 fell 32 N of mc. on CARR LAKE

Set Post from stumps of both org BTs
marks nearly gone, remade them.
found a shortage of 51 Links. I
Proportioned Shortage and set 1/4 P
at 39.61-15 and 24 1/2 South of random.
Went East and set 1/8 Post at 1980 1/2
and 12 1/4 South of random

1/4 Post | W Pine 10 N 4 W 31 1/2
" " " 9 S 2 E 46
1/8 Post | W Pine 8 N 52 1/2 W 37
" " " 8 S 32 E 34

Run North from this 1/8 Post var 40 E
20.00 set Temp = 1/16 Post.

Copied on Page 98 County record

JULY 7th 1908

SURVEY of Road for Town of Lynne

BET SECS 32 + 33 - 28 + 29 - 20 + 21 - 16 + 17 - 8 + 9 - 36 - 4 - E
 Went to $\frac{1}{4}$ P. bet = 32 + 33. in center of Road which I set
 in 190 (An iron Pin) Run N var 4° E
 4030 fell 2.26 \odot of cor. which I set from NW BT.

now a stump marks plain. made new bearings

W. Pine Stump 28 S 44 E 66 $\frac{1}{2}$ set iron bolt for
 Post - 18 inches Long x $\frac{1}{4}$ inch

SEC 5.585 Change Course $3^{\circ} 15'$ var $7^{\circ} 15'$ E

Corrected Line S for Road set $\frac{1}{8}$ P. at 2015
 and 113 West of Random. 790 trees near Scott

15 Do. Place iron monument

North bet 28 + 29 var = 7° E

1500 offset East 79 Links changed course 3° var 4° E

4080 found marks that indicate $\frac{1}{4}$ P. was near here

Think I found E B.T. marks are gone. I think

$\frac{1}{4}$ P. was 2 Links East of Random. but conclu-
 -ded to go ahead.

= JULY 8th 1908 =

4600 Enter Swamp Copied on Page 1

5800 Leave " county record

7500 Enter "

8016 fell 49 W. of corner set Post from the

NE BT. dead but marks are ok. found SW BT

down cut it off + set it up it stands 554 W 20

made new bearing. Dead Tame 12 S 47 $\frac{1}{2}$ W 30.

SEC. 6.11 correct var: $3^{\circ} 40'$ E.

Corrected Line South for Road and set $\frac{1}{4}$ P

at 4008 + 24 $\frac{1}{2}$ W. of Random

No trees near Scott is to drive

Iron Pts monument

SOCK 27th 1914

made bearing for E $\frac{1}{4}$ Post

W Pine St 20 N 14 E 106

no other near

Run N from E $\frac{1}{4}$ P in road var 7° E

4008 to cor. Post sets in W end of Cordony

near W side my bearing ok

Went S and set $\frac{1}{8}$ Post W Pine 30 S 52 $\frac{1}{2}$ W 31

Run east var 4° E 2000 + left it for road

SURVEY of Road for Town of Lynne.

North bet = SEC 20 + 21 var 4° E

150 Stream 20 runs SE, Low bottom, Willows

300 same stream SW " " " " + alder

350 " " SE " " " " " "

650 Leave bottom \oplus

2400 Enter Swamp

3200 Leave "

7900 cross N boundary could find corner

= JULY 10. 1908 =

Went to $\frac{1}{4}$ P bet = 16 + 21 found 09 B.T. both

down set Post and run WEST var 3° E

8016 fell 325 N of $\frac{1}{4}$ P. 09 B.T.

Went East + set corner on 09 = Line

found an over run of 21 Links, Proportioned

same + set core at 400 $\frac{1}{2}$ W of east $\frac{1}{4}$ P.

Picked up Randy bet 20 + 21 and at

7876 fell 182 East of corner

Corrected Line S. for Road set $\frac{1}{4}$ P at

3938 + 91 W of Rand. no timber. Scott says he

will place iron pin

PAGES 36 + 37 are copied on Page 1
 county Record

Went to M.C. on W. Line and South Lake found W.B.T. OK. found stump of E. B.T. marks are gone, Set Post, Run S. Var $3\frac{1}{2}$ E 23.00 ch. Set Line Stake. and Looked for corner. found an aspen stub with all

B. The marks it is in sec 35. field notes from madison calls for 4.6 in Hem I think it is a clerical error, as the same trees with course and distance are called for at SE cor. Wrote madison for correction 23rd JULY 26. head from madison. it is an error in gout notes so I set corne on N+S line where the aspen faces same. corrected onto corne
 fell W of cor: corrected line to mc. + + +
 went to E 1/4 P. found a piece of Railroad iron for Post. it is on south side of R.R. track and 65 lks S of main line. I saw this 1/4 P. 15 years ago it is OK. no bearings run South Var $3\frac{1}{2}$ East
 4012 fell 129 W of corner. which I set where Township and Range crosses No trees for bearings. corrected line N and S E $1/8$ P at 2006 and 64 1/2 E of Random

W Pine stump 20 S 72 E 18 1/2
 " " " 20 S 76 W 33 1/4

corrected line N to 1/4 Post

West from SE cor. Var $3\frac{1}{2}$ E. Broke Tape 3939 1/2 fell 2.47 N of 1/4 P. found both orig. B.T.s corrected line East to cor. and set Post

1969 3/4 and 123 1/2 South of Random

corrected Var 7.06 Aspen 8 N 26 1/4 W 20
 " " 10 S 33 E 21

West from South 1/4 P. Var 70 E
 JULY 24 1908

4000 Set Line stakes. am waiting for corrected field notes from madison no correction. clerical by US. Surveyor in writing notes set Post Post on sec line where aspen faces made new bearings
 1079 B.T. ash 14 N 49 1/2 W 62 1/2. Picked up Random and at
 NEW Sugars 9 N 20 1/2 E 75 1/2 3920 fell 2625. of corner
 There is an angle at 1/4 P of 3rd 1/4 P is 24 ch. S of true line

went to S. 1/4 P again made NE bearings

Tam 8 N 36 1/2 W 27

" " 8 S 32 1/2 E 17

Run north Var 5.50 E
 4150 1/2 intersect Lake

5570 1/2 OVER Lake and bog. to hard Land
 = JULY 25 1908 =

8253 fell 113 East of 1/4 P. on iron Pipe
 corrected line south and at 450 feet cross South line of Railroad street 12-7 feet East West of East line of Vaughn Street
 ALSO cross South line of Lot in Block 34-8 East of SW cor. and 115-2 feet West of SE corner on LAKE VIEW AVE.
 Set 1/8 P N of center at 1998 1/2 and 85.69 1/100 West of Random

Set mc. on N shore of Lake at 5500 ch N of S 1/4 P. Birch 12 N 12 1/4 E 40

+ + + Gedar 9 N 62 1/2 E 40 1/2

Set mc. on south side of Lake at 4171 and 85 links S of center of sec in Lake

Hem 22 S 30 W 39

Cedar 18 S 13 1/2 E 44

corrected line South and set 1/8 PS of center at 2128

Tam 9 S 72 E 35 23

Birch 10 S 75 W 35

corrected line South

East from 1/8 P S of center Var 4.45 E
 437 intersect Lake

+ + + West from E 1/4 P. Var 5 1/2 E

594 intersect Lake

3859 OVER Lake by triangulation

4500 Shore of Lake as by corrected line 200 N

4700 " " " " " " 300 N

4837 to same Lake

7833 fell 244 South of 1/4 set Post from Birch
 Aspen is all gone but stump

SEC 36 43-3 cont: JULY 26-1908

North from $\frac{E}{1/8}$ P. on S Line var 550. an intermediate
course bet N+S $\frac{1}{4}$ Line and East SEC Line
20.67 set $\frac{1}{16}$ Post no trees near,
21.59 Intersect Lake and set M.C.: Hem 10 N 65 E 17
cedar 10 S $4\frac{1}{2}$ W 18

East from $\frac{1}{16}$ P. in SE $\frac{1}{4}$ var 530 E
1977 fell 27 S of $\frac{1}{8}$ P. corrected line west to $\frac{1}{16}$ P

North from W $\frac{1}{8}$ P. on S Line var 630' an
intermediate course bet W Line and N+S $\frac{1}{4}$ Line
3474 Intersect Lake + set M.C. cedar 10 S 25 W 4 1/2
No other

+++
S.W. cor. B. Set this corner at intersection of the
N+S and E+W sec. Lines. it comes at a point which
faces ashen B.T. this tree is : Aspen 14 N 49 1/2 W 62 1/2
made new bearing : Sugar 9 N 20 1/2 E 75 1/2

xxx 2. omitted on page 38. B
set $\frac{1}{8}$ Post on South Line 1960 West of $\frac{1}{4}$ P. and
131 N of Rand. : Sugar 10 S 89 W 40 3/4
W. Pine St 12 N 79 E 22

SURVEY of Road for Town of Newbold

BET. SEC 26 + 27. BET. SEC 34 + 35 and in
SEC 35 all in 37-8 E
Begin at Corner to 22 + 23. 26 + 27 found the
B.T. I marked in 1902 : B Pine 7 S 15 1/2 W 78 1/2
B Pine is broken down : 18 S 67 1/2 E 108
Run South var $\frac{1}{2}$ East
2095 fell 10 1/2 East of $\frac{1}{8}$ P. I set in April 1902
copied on page 6 : B Pine 10 N 2 W 44
B " 12 S 83 1/2 W 79

Corrected on to this $\frac{1}{8}$ P and run South var $1\frac{1}{2}$ W
2095 fell 1 Link East of $\frac{1}{4}$ P found Sump of NW BT
and the SW BT which is down mark ok on
both, found the new bearing I made in 1902
151 : B Pine St 16 S 46 E 86
Corrected Line N. to SEC for Road
South from $\frac{1}{4}$ Post bet 26 + 27 var 15' W
2200 Enter Swamp
2575 Leave " county
3900 Enter open marsh
4135 fell 69 W of Corner

Corrected Line north to $\frac{1}{4}$ P. for road

Begin at a point on Line bet $\frac{1}{4}$ 26 + 27
6.09 ch N of Corner to 26-27 34 + 35.
Thence South 45° West 459 ch
" " 26° " 14.38 "
" " 31° East 257 "
" " 61° " 893 " to SEC

Line bet 34 + 35

Thence South on SEC Line 489 to to
 $\frac{1}{8}$ Post. Cross Railroad at 13.13 on the
course S 26 W

This whole Line is for road

Run a Line S. from N $\frac{1}{4}$ P of 35. 20.84 var 355
Then run WEST var 40° E
4498 fell 269 S of $\frac{1}{8}$ P. var at this end is 14° E
corrected Line East and prolonged it 700 ch to
Rhine Lander Road and set Post
W Pine Stump 10 N 83 W 9 1/2
distance of this $\frac{1}{8}$ Line is 51.98 RECORD

12 SEC: 35. 37-8E Aug 19. 1908

Went to West 1/4 Post which I set from Stumps of orig. B.T.'s Last winter Run East Var: 40E needle kept shifting, and at 40.00 ch found I was running on a W. Var off set north 4.87. changed course 70 and run East

8450 cents of C+NW RR
8606 fell 350 S of 1/4 Post set by Dorr. Sec. for correction 407. change course 220 corrected Lin west and at

4512 ch East of W 1/4 P found DORR'S CENTER
+11 on corrected line a used it +11
Set 1/8 Post West of center at 2256 and on line
N of random. Birch & N 31 E 64 copied on
and correct line: ashen & S 2 1/2 W 26 1/4
East to center. Page 159

I then picked up the N+S random I run east
week which only came South 20.84 and
Prolonged it South Var 40 at N 1/4 P 30 at 1/8 P
4045 fell 299 E of center: W Pine St 165 48 E 16 P
no other

Went N and set 1/8 P. W Pine St 165 3 W 12
no other near

Went west on 1/8 Line which I run last week
and set temp 1/16 S at 2173 and an time between
1/8 Posts
Pine St 14 N 54 E 21 3/4
no others near

Run south from this 1/16 P Var 00
2074 fell 55 E of 1/8 P. corrected line N to 1/16 P
and corrected line from 1/16 P. W to 1/8 P
Corrected line from N 1/8 P on W line to
1/16 P in center of NW 1/4. Thence S. to 1/8 P. Thence
East on 1/4 line to 1/8 P. East of center for road.

Distance to N 1/4 P 40.45
S 1/4 P 15 m Lak
" " E 1/4 P 40.84
" " W 1/4 P 45.12 } 860.6

county record

8606
407
1908

37-8-E

Survey of road for town of Newbold³

Commencing at corner to sections 22-23-
26-27 thence S on section line 7710 ch
Thence South 45° W 459
" " 26° W copied on 1438-13.13. C+NW RR
" " 31° E Page 152 257
" " 61° E county 893 to section
" " on section line Record 489 " 1/8 P
" East 1/8 line in sec 35 2173 " 1/16 PNW 1/4
" South " " 2074 " 1/8 P
" East on 1/4 line in sec 35 4303 " E 1/8 P
The O. at this point is 75 links N and is on
N. side of line to school house.
Whole distance of road is 197.96 = 2 1/4 miles + 72 rods
Done this 21st day of Aug. 1908

44 SEC. 21-39-10. E August 25" 1908

Went to N¹/₄ Post to stump of W. B. T. marks of
The east Bt. is a stub. 14 high marks OK
Set flag at this post. Went west and set instru-
-ment at an ¹/₈ P. in center of road course of
Line is a var of 210° E chained west

± 50 Enter open marsh copied on page 349

1500 Leave " "

1952 ¹/₈ P set by someone unknown to me

4106 FELL 177 S of cor^a set Post from pine B.T. now
a stub 4 feet high marks nearly gone, found
Stump of maple no marks found Point of old
Post made new bearing W Pine 17. N 35° W 60.
Corrected Line east and set ¹/₈ P. at 2053 and
88 1/2 No Random. BLK. oak 14 S 73 1/2° E 56 1/2
no others

Went to NW cor^a again + run South var 4° E

100 Enter open marsh

400 Leave " "

4096 FELL 99 East of ¹/₄ P. set Post from cedar which is
OK maple is down and rotten

Corrected Line N and set ¹/₈ Post at 2048 and
49 1/2 W. of Random

Corrected Line N to corner

East from West ¹/₄ P. var 3° E

August 26" 1908

200 dry creek

5200 Enter SWAMP

73 50 Stream 100 runs NE sluggish

7450 Leave creek bottom

7700 Enter Hay meadow

81 56 FELL 372 N of ¹/₄ P. found an iron Pump
Point for Post. found the NW B.T. down
marks are partly gone. SEC^a for correction

456 Change course 2° 36'

= Aug 27 =

South from N ¹/₄ P. var 3° E. set this ¹/₄ P. Aug 25-08

150 Enter marsh

400 OVER " county road

54.00 Enter Tamarac + Cedar Swamp

SEC. 21-39-10 cont Aug 27- 1908 45

6400 Enter Hay meadow mud Cree bottom

6850 mud creek 50 runs NE sluggish

7400 Leave " bottom 100 to Columbus Lake
could not find ¹/₄ P. which is said to be
north of Lake. copied on page 349

Went East on old random could not find
corner. Went to S ¹/₄ P. run South var 4° E
= Aug 28" 1908 =

3400 Leave open marsh + enter Tamarac Swamp

4164 FELL 30 E of cor^a both org B.T.s. none a stub

West from SE cor^a var 20° 36' N of line

2033 found Grahams ¹/₈ P. WELL MARKED 2. BT

2900 to WATER Lake var Low. then turned
off an angle of 35° to the N and run
N 55° W 1000. which makes meet 3719 and
574 N of line. then then run West on
course of line ³⁴⁷ to get 40 lb. when Graham
says ¹/₄ P. is in Lake. and set stake which
is 522 N of ¹/₄ P. in Lake according to Dan
Grahams Survey

Picked up N + S random (¹/₄ Line) and at

7815 FELL 57 E of my stake in Lake and 522 N of ¹/₄ P

8137 " 61 " Grahams ¹/₄ P. went N and set

center of section Sugar 15 S 75° E 28 1/2

Ham 15 S 36° W 38

Distance to N ¹/₄ P 4054

" " S " " 4083 in Columbus Lake

" " E " " 4060

" " W " " 4096

set ¹/₈ Post W of center Birch 30 S 76° W 47 1/2

Ham 7 S 34° E 31

" " N " " did not SET IT

North from ¹/₈ P. W. of center var 2.37° E

= Aug 29" 1908 =

4076 FELL 8 Links E of ¹/₈ Post

Corrected Line South for road

county road

came to next Page

48 SEC 26. 40. 6 E. SEPT 14. 1908

Went to S 1/4 P. which I set from Old B.T. which lies beside wagon road. found new bearing made by MONSELL. 1/2 Pine stump 9 84 W 8 1/2 Post sets 8 inches west of west of west wagon track. Run N VAR 4 1/2 E

4045 FELL 200 E. of center set by MONSELL WENT S and set 1/8 P 1/2 Pine stump 16 S 48 1/2 W 57 corrected south to 1/8 Post

East from S 1/4 P. VAR 4 1/2 E
1367 FELL 57 N of mc. corrected line W to 1/8 P

East from E mc. on S Line VAR 2 1/2 S
1714 FELL 12 1/2 south of corner ok. MONSELL corrected. Line W to M.C.

West from S 1/8 P. on E Line VAR 3 1/2 E
1676 to Lake

2415 over "
4040 FELL 30 N of 1/8 P. corrected line east to Lake and set me. ^{1/2} Oak 5 N 23 1/2 E 17 1/2
^{1/2} Birch 12 S 36 1/2 W 21 3/4

This mc is sets at 2428 from E 1/8 P and 1603 from W 1/8 P and on W shore of Lake

AUGUST 24 1911

Sound S 1/4 P. had been moved 31 links W. and work done in SEPT 1908 is wrong. so far as this 1/4 P is concerned. Set an iron pipe where 1/4 belongs. and run north VAR about 5 1/2 E

4247.5 FELL 168 1/2 W of center came S and set 1/8 P at 84 1/2 E of Random 1/2 Pine stump 14 S 53 W 51 1/4 corrected line S for road

SEC 13 35-11 SEPT 19. 1908

49

went to E 1/4 P found stump of both 09 1/2 BT 1/2 no marks. but found post in center of old road. set post and made new bearings.

copied on Hem 14 N 45 1/2 E 38
Page 353 Sugar 8 S 48 1/2 W 33 1/2

Run west VAR 2 1/2 W

1500 needle says VAR is 1.50 W + held same to W 1/4 P

7769 FELL 21 N of 1/4 P. set post which I set from both 09 1/2 BT 1/2 they are stumps 6 to 8 feet high

made new bearings: W Pine 8 50 1/2 W 6
County Birch 12 8 1/2 E 51

corrected line from 4000 ch east to 1/4 P.

this is all they want done Read

SEC 3. 36-11 E SEPT 23-1908

found stump of E.B.T. and the W.B.T ok. of the south 1/4 P. set new post and made new bearings: Elm 18. S 68 1/2 E

Run N VAR 3 1/2 E 7868 Town Line set line stake at 7850 Hunted all PM but did not find 1/4 P. came home WILL have to come again

cut

SEC 15-43. 3. E SEPT 29. 1908

Went to East $\frac{1}{4}$ P. an iron stake
 run north var = $5\frac{1}{2}$ E.
 3370. FELL 18 W of me which I set
 from both org B West one is down
 marks ok. Corrected South.
 found a shortage of 130 proportioned
 same + set $\frac{1}{8}$ P. at 1927 + $10\frac{1}{4}$ E
 of Random. fir 7 N 5 E 11 $\frac{1}{4}$
 19 Pine 10 S 14 W 17

SECTION 31-38-8. Oct 5 1908

Went to West $\frac{1}{4}$ P. found Post burned
 off. and one of the BT's I marked last
 January burned down. set new Post
 and run north var 4° E copied on

1000 NEEDLE SAY VAR IS $4\frac{1}{2}$ 2000 .. Page 17.3 .. $5\frac{1}{2}$ 4000 " " " " $5\frac{1}{2}$

4017 FELL 70 W of Cor: found Stumps of the
 NW + NE BT's marks ok S. BT burned up.
 found roots. NW tree is 72 Links distant
 instead of 76. COURSES to all correct
 found 2 Posts set by someone. set
 new Post. and run East var $3\frac{1}{2}$ E

1792 Wisconsin River at high water mark.
 M.C. burned out *earlier*

2070 OVER River found Maple B.C. but it
 is an Elm but ok set. temp Post. it is
 20 Links from shore and in the River
 found my Random is $2\frac{1}{4}$ Links South
 of temp Post. Corrected onto same.
 and set me on Right bank of River
 25 Links from Water. Elm 22 S 11 E $42\frac{1}{2}$.
 corrected Line west to corner, then
 South and set $\frac{1}{8}$ P. at 2008 $\frac{1}{2}$ and 35 E
 of Random { no trees or slumps near

Rec'd all burned up
 Run east from this $\frac{1}{8}$ P. PARALLEL WITH
 north Line my Random is $5\frac{1}{2}$ N Line is 2.10-220
 set me on R bank of River. W.P. 5. 14 S 11 E

SEC 18" 38-8. Oct 8. 1908

Went to me. on Left bank of River
 on West Line. found SE BT. ok SW one
 down and rotten set ne Post, it stands at
 Waters edge in bed of Stream. Run South

var. 345 E. on Page 162 county Record
 4671 FELL 6 Links West of corner. set
 Post from stumps and stubs of the
 4 org BT's. The NW and SE ones
 are stumps. the NE + SW ones are stubs
 I found an over run of 21 Links

Went north and set $\frac{1}{4}$ Post at 653. South
 of me. notes near for bearings. set
 a cedar Post and placed rock around
 it. I then surveyed and set cedar
 Posts at the NE - NW + SE corners of
 of a square acre of Land in Loc 2
 sec. 18. - 38-8. The SW corner of which.
 is the $\frac{1}{4}$ Post. # This Land is for school
 Purposes and is in SW corner of Loc 2
 or SW NW of 18-38-8

SECTION 11-12-13-4 F

Scratch book says.

26.7 S W 20 River 3.10 P. stump 14 S 84 W .36

set me } 16 N 72 W .55

SEC 3. 36. 11. E. SEPT 24 1908

Went to S $\frac{1}{4}$ P. found NW B.T. OK and stump
of SW B.T. SET Post and made new bearing

ELM 18. S 68 $\frac{1}{2}$ E. 11

Run N var 3 $\frac{1}{2}$ E Copied on Page 359

4000. needle says 5 $\frac{1}{2}$ E.

7130 FELL 6.13 W of $\frac{1}{4}$ Post found maple OK

HEM all gone but roots made new

bearing } CEDAR 16S 43 W 61 canopy

Went south and SET TALLEY 5500ch East to

True Line and at right angles with Rand

so it is correct for distance SET TALLEY

4500ch in same manner. SET line stakes

both N + S of these talley stakes

He does not care to have the E + W $\frac{1}{4}$ line
run at present. His homestead house is 6 rods E
of N + S $\frac{1}{4}$ line HE owns SE NW. *new*

I began this work SEPT 24th 1908 but COULD
not find N $\frac{1}{4}$ P. and left it until he could
find *find* came back Oct 20 1908 and finished
N + S $\frac{1}{4}$ line There is (line and old one) 750 N
of $\frac{1}{4}$ P. and NW cor of 3 is on this line. but the
B.T. does not all agree with field notes but I
USED it in cutting up SEC 4. There may be
another east + south of the N + S cor I USED.

Section 8-42-4 E Oct 21st 1908.

Went to east $\frac{1}{4}$ Post, identified by evidence
of Calvin Doriot + Ramsey Andrews. Post
is 3 + 3 driven LEVEL with ground

Run south var 3.45 E

1180 C + NW RR track

1340 Manitowish River 150 wide runs West

1950 over old River bed

4054 FELL 160 East of corner which I set
from both or B.T. WENT N. and
Corrected line 568 chains South of $\frac{1}{4}$
Post and surveyed Stones property in
village of Manitowish. finished Oct 22
1908

SEC 14 37-8 OCT 25th 1908

Went to me on line bet 22 + 23 as me
on N side of Lake is gone. prolonged line
over Lake + SET me Tam 8 S 45 W 10

copied on page : no others near

Run north var 4 $\frac{1}{2}$ E 140

as the $\frac{1}{4}$ P and me are both gone I SET

$\frac{1}{8}$ P at 20.00ch a cedar post driven even

with ground no bearings near Post in field

Run east var 4 $\frac{1}{2}$ E

1052 to Wis River Tam 7 N 46 W 19

1505 over River W Pine 9 S 64 $\frac{1}{2}$ W 42

2000 SEC 11/6 Post at SE corner of Lot 5

Then surveyed 2 pieces of Land in SE
corner of Gout Lot 5 described as follows

Commencing at SE cor of Gout Lot 5-14.37-Y
Thence north 23 $\frac{1}{2}$ W 23 W var 4 $\frac{1}{2}$ E 2,62 ch to
Right bank of Wis River

Thence South 62 W 2.25 ch along bank of River

" " 29 $\frac{1}{2}$ E 156 to South Line of Lot 5

" East on South Line of Lot 5 $\frac{1}{16}$ Post + Place
of beginning.

Commencing at a Post which stands on South Line
of Gout 5. 2.25 ch West of SE corner

Thence S. 23 $\frac{1}{2}$ W 1.67 ch

" N 45 W 2.50 to Bank of Wis River

" N S 2 E along shore " " "

" S 29 $\frac{1}{2}$ E 156 to Place of beginning

COUNTY-RECORD

A piece of Land in NE Part of Gout Lot 7 in
SEC 15-37-8 E described as follows
Commencing at a stake which stands on bank
of Wis River from which a W. Birch stands N
44 $\frac{1}{2}$ W. 6 Links. Thence S 25 $\frac{1}{2}$ W 150 ch. Thence N
76 W 198 ch. Thence N 9 $\frac{1}{2}$ E 170 ch to a Stake which
stands on bank of River from which a Y Pine 1062 vars N
42 $\frac{1}{2}$ E 22 Links thence easterly along bank of
River 252 ch to Place of beginning.

SEC 4.35-9.E OCT 27 1908

Went to NE corⁿ found Post set by Dorr
 as my notes did not agree the BT's I took
 course + distance to them: Cedar 7 N 49 W 9
 They are the org. BT's: " 7 S 54 E 15

Run WEST Var 4° E

400 Enter Swamp

4158 fELL 124 S. of 1/4 P. found Post set by
 Mansell from N B.T. W.P. notes say Spau
 Hem for S. B.T. gone
 Went East + set 1/8 P. Tam 10 N 31 1/2 W
 " " 16 S 3 1/2 W
 Corrected Line East to corner

Went to NE corⁿ again and run S. Var 4° E
 3951 fELL 236 W of 1/4 P. set Post from both
 Org^y BT's west one is dead east one down
 corrected Line North to corner

Copied on Page 184

South from E 1/4 P. Var 4° E

4020 fELL 101 1/2 of corⁿ found Stub of Hem
 marks ok. found roots of Birch could not
 set Post as it came on large boulder
 near roots of Hem. Stamp made new B.T.
 Went N. and set 1/8 P. W Pine 17 S 83 E 15 1/2 P.C.
 at 2010 + 50 3/4 of R W Pine 14 S 2 1/2 E 15 6
 " " 8 S 53 E 114 3/4

Corrected Line N to 1/4 P

County record

WEST from E 1/4 P. Var 3 1/2 E

8091 fELL 82 S of S of 1/4 P. found SE B.T. down
 the SW one is a Stub 3 1/2 ft high. mark
 are plain on both, set Post and went
 run North Var 7° E

4201 fELL 142 1/2 East of cor. found Post
 and 2 org^y B.T. both Tam 16 inches my
 notes does not agree with these trees
 but I used them. Went South + set 1/8 P
 on over run of 81 Links Proportioned same
 Cedar 14 N 83 E 41 1/2
 Hem 13 S 1 W 45

SEC 4.35-9.E. cont Oct 29 1908

South from N 1/4 P. Var 5° E

50 Enter Swamp

1975 Stream 20 runs W

4064 Cross E+W corrected 1/4 Line
 8015 fELL 127 1/2 W of 1/4 P. set Post from
 Stump Pine B.T. Hem gone marks on
 Pine Stamp ok, went N + set 1/8 P
 S of center made new bearing
 W Pine 16 S 9 E 32 3/4

copied on Page 184 no other

Went N + set 1/8 P South of center

W Pine 16 S 1/2 E 198

no other

Corrected Line N + set center

Cedar 12 N 62 E 32 3/4

" " 7 S 75 1/2 W 22 1/2

Distance to N 1/4 P 4064

" " S " " 3951

" " E " " 4250 center

" " W " " 3841

SEE 1/8 P. W of center Sugar 10 N 41 E 24

" " 18 S 2 1/2 W 47 1/2

" " " N " " Cedar 17 N 38 1/2 W 25 1/2

Tam 8 S 60 1/2 E 16

Recut

WEST from 1/8 P N of center Var 3 1/2 E

3943 fELL 44 1/2 N of 1/8 P.

Went East + set Temp 1/16 P No BT

Corrected line East to 1/8 P and from
 1/8 P north to N 1/4 P.

Run a line S from Temp 1/16 P in NW 1/4
 to 1/8 P W of center and corrected same
 Run a line from 1/8 P S of center WEST
 1960 and set Temp 1/16 P. and run a line
 north from this 1/16 P to 1/8 P W of center
 and corrected both lines

DEC 7 1908

East from NW cor. Var 2° E

4060 fELL 41 S of 1/4 P set from org BT set Oct 1908

Corrected line set to corner see Page

SEC 22. 35-10 NOV 16 - 1908

Went to ^SN 1/8 P on W Line which I set in 1902
and run east
936 intersect Lake + set m.e. no bearings

Went to N 1/8 P. on West Line which I set
by running N from W 1/4 P. SET in 1902
and runing N to core Town Road on Line
39.70 1/2 Corner on Line

Came S. and set N 1/8 P; Birch 145 28 1/2 E 27
No other

Run E to Lake on intermediate course
652 intersect Lake + set m.e. no bearings

copied on Page 305 county record

East from NW COR^Y VAR 40E

329 to Lake could not find m.e.
set new one no bearing

SEE Page 168 - 1902

SEC 15-35-10E NOV 16 1908

North from SW COR VAR 30E
400 3/2 FELL 9 Links E of 1/4 P OK SEE
Page 168 in 1902

Went South + set 1/8 P.

copied { Tam 8 N 49 3/4 W 42 1/2
S 81 E 25 1/2

East from this 1/8 P on an intermediate
course. obtained by running line bet
10 + 15 in 1900. on Page 302
1785 to Lake and set m.e.

East from W 1/4 P. VAR 44 1/2 E which is the
course of N SEC Line
3970 set center of SEC. 3970 is the distance
from NW COR to N 1/4 P.

Center → { Hem 12 N 46 1/2 W 21
cedar 10 S 21 1/2 W 2 1/2

Went W. and set 1/8 P; Cedar N 77 1/2 W 30
" 5 S 50 W 6

North from center VAR 40E
3962 FELL 23 W of 1/4 P. OK

Came South + set 1/8 P.

1/8 { Birch 8 53 E 15
Sugar 8 22 1/2 W 22

corrected line S to center and prolonged it S
7.75 intersect Lake + set m.e.

511.5 { maple 10 N 88 W 26
W Pine 14 S 75 E 15 1/2

South from 1/8 P W of center VAR 3.40 E
1764 to Lake + set m.e. { spruce 10 N 23 W 34
Pine 12 N 45 1/2 E 44..

county record

East from 1/8 P. N of center VAR 44 1/2 E
4000 set line stake and went to NE COR^Y
found Post I set from NW BT 7 YEARS
ago. made ne bearing 1 old BT LEST
W. Pine 15 N. 32 W 21

No other

continued on next page

SEC 15-35-10 cont: NOV 18 1908

Run South from NE COR Uay 4th
1800 OLD Line is 14 Links East
3168. Intersect Lake 25 Links W of where I SET
me. W.P. N 81 E 15
Tam & N 17 1/2 W 33

found an OVER run of 168 Proportioned
Same + set 1/8 P. 2112 S of NE corner
16 N 34 W 15 copied on Page 302
16 N 84 1/2 E 68

Picked up my Rand: from 1/8 P N of center.
and at 4154 fell 112 N of 1/8 P. corner
Went west and SET 1/16 P. at

W. Pine N 16 1/2 W 13
S 11 1/2 E 21 1/2

Corrected Line each way to 1/8 Posts

South from 1/16 P. in center of NE 1/4 Uay 4th
Intersect Lake + set me

2000 to LAKE SET me. Oak 12 8/8 W 16 1/2
Birch 11 17 1/2 E 23

SET Post on 1/8 Line bet Lots 1 + 2. 430 ft
From shore of Lake ALSO on 1/4 Line bet
Lots 2 + 3 430 ft from shore of Lake.
ALSO Lines bet Lots 3 + 4 and 4 + 5 each 330
ft from me on shore of Lake
and run Lines from Post to Post through
Lots 1-2-3-4 and corrected same
county Record

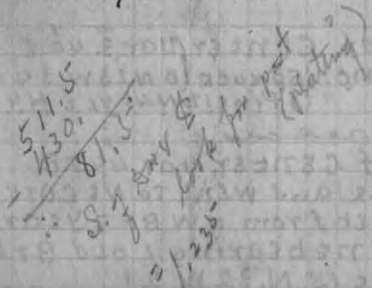

SEC 14 35-10E NOV 18 1908

WET to NW COR: OK. Run East Uay 4th
1969 fell 2 Links N of 1/8 P I SET 7 YEARS ago
Corrected onto this 1/8 P and prolonged
Line East

30.28 High bank of Lake and SET me
1/2 Pine 9 N 88 E 2.3/4
no others near

Went to 1/8 P on Line bet 14.15. and run
East Uay 4th

2062 to Lake and SET me
1/2 Pine 16 N 89 1/2 W 60
no others near

SET a post on SEC Line BET. 14 + 15 430 ft
from Lake

copied on Page 302 county record
SET a post on E + W 1/8 Line BET Lots 5 + 6

Began at 430 ft Post on Line bet 14 + 15
and run East 755 ft to a stake which
stands 430 ft west of shore of Lake
thence N 11 1/2 E to a stake which stands on
E + W 1/8 Line 430 ft west of me
Thence N 20 E about 1000 ft to a post which
stands 430 ft west of Lake shore
Thence N 21 1/2 E 1100 ft to a post which
stands on N Line 430 ft from me

□ □ □

SECTION 12.36.6 NOV 24. 1908

Began at South m.c. on East Line.
found both org B.T.s. and Post 9 set two
years ago. Run South UAR 3 1/2 E
3755 fell 49 West of corner found the
stumps of 4 org. B.T.s. marks were
nearly gone set new Post and remarked
stumps went North and set 1/8 Post
by proportional measurement. found
a shortage of 12 Links set 1/8 P at 1860/4
and 18 1/2 East of random
copied on Page 23 Oak 10 N 15 1/2 E 27
County record W Pine stump 305.55 E 31 1/2

West from SE cor UAR 4
3725 1/2 intersect Pond
45 12
you 2 fell 226 S. of corner which 9 set
from org B.T.s. in 1901

Went East and set 1/4 Post in N side of
Pond water 1 foot deep. Boulder 4x6 feet
and 2 1/2 feet high and bears N 20 1/2 West
set 1/8 P. E. of 1/4 P. Boulder 4x6. 2 1/2 feet high
Post set in lake near N shore. E. W. N 20 1/2 W 302
set 1/8 P W. set next page

North
West from S 1/4 P UAR 4 1/2 E
30 Links Leave Pond
3020 fell 2 1/4 Links W of 1/4 P. set 2 1/2 years ago

Went to S. m.c. on East Line again. set flag
at N. m.c. computed distance over lake. found it
3652. County Surveyor notes calls for 3660
3682 Shortage of 184 Links. Proportioned same
and find 1/4 P. would in lake 136 1/2 N of
South m.c. I run West at right angles
to East Line 300. Thence East to lake 1.22
and set W. E. for 1/4 P. W Pine 12 N 24 W 35 3/4

So 1/4 P. is 178 East of W. E. and in Lake
copied on Page 23 County Record

SEC 12.36.6 CONT. NOV 27 - 1908 61

West from E 1/4 Post UAR 2 1/2 E
178 Leave Lake at W. E.
4133 fell 25 1/2 S. of 1/4 P. which 9 set 7 years ago
Corrected Line E and set center of sec
W Pine 8 N 25 3/4 W 30 1/2
82 m 18 S 50 1/4 E 17

Distance to N 1/4 Post 40 19 1/2 Copied on Page 23
" " S " " 40 00 1/2 County Record
" " E " " 40 71 1/2
" " W " " 40 61 1/2

W. E. corrected Line East and set 1/8 Post
East of center W Pine 14 N 12 3/4 E 61
018 37 4 S 27 3/4 W 42 8/2

set 1/8 Post West of center at 20 30 1/4
W Pine stub 14 N 58 E 20. B.P. 7541 E
B.P. 17 N 21 W 9 3/4

set 1/8 Post South of center at 20 00 1/4
B.P. Pine 7 N 13 E 30
" " " 8 S 52 1/2 W 20

South from 1/8 Post East of center UAR 4 1/2 E
3996 fell 6 Links East of 1/8 P which 9 set
at 20 10 1/2 W of SE cor. + 54 1/2 N of random
W Pine stump 20 N 74 1/2 E 37
" " " 24 S 41 1/2 E 36
NOV 28. 1908.

East from 1/8 Post South of center UAR 2 1/2 E
4049 fell 14 N of Post (1/8) went West +
885 1/8 1/16 Post Birch 5 1/2 E 12 1/2
Oak 105

West from 1/8 Post South of center UAR 4 1/2 E
4040 fell 24 S of 1/8 P set 8 years ago

South from 1/8 P. West of center UAR 4 1/2 E
4014 fell 25 W of 1/8 Post went N. set 1/16 P.
no trees near Piled rock
ground Post

W 1/8 P. on S Line W Pine stump 30 N 61 W 69
" " " " " " 20 S 75 W 67
E 1/8 P " " " " " " 20 N 74 1/2 E 37
" " " " " " 24 S 41 1/2 E 36

SEC 21. 43-9 DEC. 2nd 1908

Went to SE Corner, found both org. BT
 Set Post and run West UAY 4° E
 2150 Enter Swamp.
 2425 Stream 250 wide runs N.NW
 4176 Hit N edge of Post Set from both org BT
 Went East and SET 1/8 P

Cedar 12 N 16 W 10

" 16 S 14 1/2 W 12

is a fractional SEC made so by state
 boundary, and Lake on W + S Line, I went to
 to NE corner and stumps of both org BTs marks
 are plain on a piece of the NW one, set Post and
 run West parallel with South Line
 2038 Set Line Stake and run South UAY 10° W
 3370 fell 83 Links East of 1/8 Post.

Corrected Line north to Line stake and
 Prolonged north

547 Intersect state boundary, and set 1/8 Post

Birch 12 S 4 E 30

no other

made new bearing at NE corner

Hem 16 S 12 E 10

no other

finished DEC 3rd 1908

SEC 24 35-9 DEC 8 1905 omitted in
 record on Page 55 Copied on
 North from W 1/4 Post UAY 7° E Page 184
 4200 fell 142 East of cor ok

found an overrun of 80 Links Proportioned
 over run and set 1/8 Post at 20 43 3/4

Cedar 14 N 83 E 41 1/2

Hem 13 S 91 1/2 E

County Record

Same as on page 54

SEC 5. 35-9.E. DEC 7th 1908

Went to North 1/4 P. found Post Set by Dorr from
 079 BTs OK. Run East UAY 3.10° E
 4152 fell 79 N of corner, correct UAY 2.05°
 Went West-SSE 1/8 P Hit 8 N 8 E 12 3/4
 Tam 9 S 50 W 38

Went to SE corner found sugar down, marks
 plain. Birch OK, also 2 other trees marked by
 Coal surveyor. Set Post and run West UAY 4° E
 2375 Stream 75 Links wide runs NW
 4600 Copied on Page 185 " SW
 6450 " " " " NW
 5172 fell 94 1/2 North of cor from stumps of
 both org BTs, aspen had mark OK, made
 new bearings: W Pine 18 S 20 E 19

Hem. 16 N 22 E 23 1/2 This tree

had been marked by U.S. Surveyor but not
 given in his notes I put the BT on it
 Corrected Line East and set 1/8 Post in hay-
 meadow 150 N of Stream, no trees near
 Went East and made diligent search
 for 1/4 Post, but could not find it, made new
 one: W Pine Stump 30 N 27 1/2 W 42 1/4
 Maple 16 S 63 E 29 1/2

for 1/8 Post on this Line see Page 64
 Went to north 1/4 P. again and run South
 UAY 6° E County record
 8050 Stream 50 links wide runs West
 8329 fell 58 West of 1/4 P. correct UAY

West from East 1/4 Post which I set from
 both org BTs in Oct 1908. The West one has
 been removed recently. The East one is down
 Run North UAY 4 1/2 East
 4000 Needle shows 5.15° E
 6800 Stream 50 Links wide runs N
 8269 fell 283 South of 1/4 P. Set Post from
 both org BTs Birch 30 N 87 W 13 1/2
 Hem 12 S 29 E 21 3/4

SEE next Page

SEC. 5. 35. 9. 1. cont DEC. 10. 1908

Distance to N¹/₄ P. 42 33 1/2 caked on
 " " S " 40 95 1/2
 " " E " 42 70 1/2 Pave 185
 " " W " 39 98 1/2
 Set 1/8 P. W of center : Hem 10 N 69 W 26 1/2
 at 1598 1/2 W of " : W Pine 10 S 42 E 12 1/4

Run south from 1/8 P. W of center var 6° E
 12 25 stream 50 links wide runs west
 21 75 " " " " " " N 1/2
 41 08 FELL 12 links E of 1/8 Post

corrected line N + set Temp 1/16 P.
 on W side of stream above + near dam
 Set 1/8 Post south of center in open burned swamp
 no timber near for bearings

Set East 1/8 Post on south line W Pine 15 N 26 E 30
 " " " " " " 16 S 23 E 32

Run north from E 1/8 Post on south line found
 there is no timber along or near this line so I
 did not correct it

Set 1/8 Post East of center Cedar 8 S 42 E 23 1/2
 Post sets in burned swamp. no others near

North from 1/8 Post E of center var 71° E
 38 00 stream 20 links wide runs NW
 42 24 FELL 22 links East of 1/8 Post

Set 1/8 Post N of center Tam¹⁰ S 43 W 44
 no other

Recall

West from N¹/₄ P. on East line var
 41 61 FELL 44 south of 1/8 P
 Went East + Set 1/16 P : W Pine 12 N 43 W 17
 " " " " " " 28 N 58 E 15 1/4

West from N¹/₄ P. var 215° E
 40 77 FELL 49 N of corner set by Dorr from 079 BT
 Went E + Set 1/8 P : Sugar 16 N 20 1/2 E 2 1/2
 = See Page 128 = Lynd 14 S 6 1/2 E 16 3/4

SEC. 4. 42. 6. 2 DEC 19. 1908

Went to mc. on shore of Big Lake, on
 Town Line 900 ch West of N¹/₄ Post.
 Set Post from org B.T. S Hem 0 K. Birch
 gone, stump is 4 inches high, no marks on it.
 Run East var 3° E
 900 1/4 Post on Line set a c 4x4 cedar Post
 from org B.T. Pine B.T. has been cut
 recently by Jawkey Bissell Lbr Co. Stump 10
 inches high. B.T. Left on stump

South from N¹/₄ Post var 4° E
 6 25 Intersect Big Lake

46 25 over
 60 00 creek bottom 30 links wide runs SW
 63 25 over creek and creek bottom
 69 40 same " runs SE

71 03 FELL 79 East of 1/4 Post, which I set from
 org B.T. (gone now) 24 years ago
 Went north and set mc. on N shore
 of Lake : Y Pine stump 12 N 66 1/2 W 7

corrected line North to 1/4 Post
 found a trespass west of 1/4 line of 13 trees
 made by Jawkey Bissell as follows

Hem	2 trees	60 50
W. Pine	1 "	64 00
Y "	10 "	23 30
	Total	230

meander of lot 5 W of 1/4 line
 commencing at mc on N + S 1/4 line
 S 88 W 1200 - at 900 Pavilion
 N 48 W 255 - Ground Point 1c house
 N 12 E 250 - " "
 N 51 E 516 - to mc

□
SEC. 4. 37-10. E January 9th 1908⁹

Went to NE cor found the 2 South B.T.
OK set new Post and run South Var 40°
4043 fell 34 Links. East of 1/4 Post. found
Post and stumps of both org B.T.
Set new Post. corrected line north and
set 1/8 Post by Proportional measurement
found an OVER run of 194. Set 1/8 Post
at 2100 North of 1/4 P. 18 Links West of Rand^y

DEC 844 copied 'Spruce 5 N 58 1/2 E 27

on Page 323 " " 5 S 63 1/2 W 24 1/2

North from West 1/4 Post Var 00 Post
set from org B.T. West one nearly gone
made new bearing 'Birch 145 25 W 10

" " 220 other

3885 fell 5.88 ch West of cor found South
B.T. OK and Post. found on over run
of 95 Links went South + set 1/8 Post at
2050 and north of 1/4 Post and 294 East of
Random 'Birch 10 N 20 W 48

" " 12 S 62 E 41

West from East 1/4 Post Var 40°

9080 fell 644 South of 1/4 Post

Went East to 600 ch and corrected
Line East to 1/4 Post
county record

As the N 1/4 P. is gone, and a very cold
day my Rice concluded to wait
until Spring, so I quit in Sec 4
January 10. 1908

+++ Change course 840. correct was 940 W

See page 144

SEC 12. 37-10 E January 10-1908 1 P.M.

Went to W 1/4 P. found Post I set 8
years ago for Woodruff + McGuire from
both org B.T. + made new one. Post is
burned of, found Point of it, both B.T. are
gone the one I made are dead made new
one | copied on Page 326

HEM 15 S 38 W 57 1/2

Run South Var 3 1/2 East,

1000 needle Shows 5.45 E

4030 fell 244 East of corner Var 5.45

Correct Var 5.19 DEC 605

Corrected Var Line N to cor 1/4 Post

East from SW corner org B.T. + Post I
set 8 years ago

Run East Var 40°

4592 fell 426 N of 1/4 P which I set 8

years ago county record

Corrected Line West to corner
finished January 12 1908

colored on Page 325
SEC 11-37-10 Jan 15-1909

East from west 1/4 Post which I set
3 days ago. Var to East.
8228 fell 226 N of 1/4 Post set new this week
from bearings I made 8 YEARS ago, when I
set this Post from 019 B.T.S. county
CORRECTED line WEST to 1/4 P. *new*

Sealed trespass on NESE & SESE 11-37-10
NO SIZE Length Top N.E.S.E 11-37-10 Jan 16 1909

1	22	80	6-55 ft
2	23	80	7-70 "
3	17	64	7-32 "
4	13	48	7-18 "
5	18	64	8-40 "
6	13	48	7-18 "
7	31	80	9-140 "
8	15	64	6-28 "
9	20	64	8-44 "
10	13	48	7-18 "
11	14	48	8-21 "
12	30	84	6-110 "
13	20	80	6-50 "
14	20	74	8-51 "
15	21	80	7-55 "
16	8	32	6-6 "
17	23	80	7-70 "
18	10	42	6-6 "
19	24	80	8-80 "
20	13	48	7-18 "
21	19	80	7-50 "
22	24	80	8-80 "
23	14	48	8-21 "
24	15	64	7-28 "
25	17	64	9-40 "
26	21	80	7-55 "
27	29	80	9-120 "
28	30	80	8-120 "

SESE 11-37-10 JAN 16 1909

NO	SIZE	Length	Top	FEET
1	20	80	6	50
2	22	80	6	70
3	28	80	6	90
4	14	48	8	21
5	18	80	6	40

2710 FEET - 28 LOGS - 5 TREES ALL W. PINE
AVERAGE 10-30 TO 777
Trespass in sec 11 made by Paine Lbr co

28 TREES. 78 LOGS 14440 FEET
AVERAGE 5.40 TO 777
ALL W. PINE

SCALE of trespass made by Paine

Lbr CO. 3 YEARS + 4 YEARS ago		3 trees
NW.S.E. 10-37-10		15 Logs
1	17 60 7	300 ft - Pine
2	18 72 8	360 " " }
3	16 64 6	280 " " }
		940 ft W. Pine
		Average 13.93 to 777

50 CEDAR POLES - 2 cords Spruce
150 " " - Hemlock 2000ft

NE.S.E. 10-3710

1	18	80	6	40
2	14	64	6	24
3	8	32	6	6
4	8	32	6	6
5	22	80	8	70
6	22	80	8	70
7	10	42	6	15

2310 ft Pine 90% W.P.

7 trees. 26 Logs 2310 ft
AVERAGE 11.40 TO 777
90% W Pine

Trespass made by Paine Lbr co 2 YEARS ago
on NW NW. 13. 37. 10

NO	SIZE	Length	Top	FEET
1	12	48	6	12
2	15	48	9	24
3	24	80	8	80
4	18	64	8	40

4 trees 15 Logs 1860 feet 80% W Pine

TOTALS

NW SE 10.	940 FEET	Pine	50 CEDAR POLES	150 c Posts
" " " "	2000	"	HEM - 2 Cords	Spruce
NE SE	2310	"	Pine	
NE SE	114440	"	"	
SE SE	112710	"	"	
NWNW	131560	"	"	
	22260	"		
	160			

70 SEC. 10. 37-10 E January 12-1909

Went to NE CORⁿ found the Birch OK but
marks burned found stump of Pine "BT" OK
SET NEW Post and run South Var 3 1/2 E
8429 FELL 330 East of corner,

found the birch OK but dead, aspen
gone. SET NEW Post and made NEW
Bearings 1/2 Pine 10 N 43 1/2 E 30
W " 11 S 5 E 68

Went north and SET 1/4 P. at 42.15 and
165 West of Random 1/2 Pine Stk 69 E 6

copied on Page 325 " " 15545 W 69
Jan 13-1909 1. PM

West from East 1/4 Post Var 1 1/2 East
8032 FELL 354 South of 1/4 which I SET 10
YEARS ago. BT are cut stumps OK
DEC 1/4. 4073 Change COURSE E 2 3/4 Var 1 W

Went to South 1/4 P. SET Post the Y. Pine B.T.
Birch is gone made NE Bearing!

165 51 E 63

Run N Var 2.05

8384 FELL 106 West of 1/4 P. 209 = B.T.'s OK
Went South + SET center

Birch 10 N 64 1/2 E 69
Do 15 S 27 1/2 E 32

Dist to N 1/4 Post 4121

" " S " " 4263 *county record*

" " E " " 4112

" " W " " 4263

Corrected Line South to 1/4 Post

" " East " " "

and sealed trespass

71 SEC. 25-38-5 E. Feb 26-1909

Went to NW corner found the Aspen a
Stub 25 feet high marks OK. SET Post and
made NEW bearing 1/2 Pine 8 S 33 W 41

Run south Var 40E

800 center of Cedar Falls Road

2400 Enter Swamp

3550 LEAVE "

4000 could not find 1/4 Post

6700 Enter Swamp

7000 LEAVE "

7920 FELL 68 W of corner. SET Post from W Pine

B.T. now a stump, BT is still plain. NO GREEN
timber to make new bearing. WENT north
and SET 1/4 Post at 3960 and 34 E. of Rand

1 Hemg 51 E 24

1 WP 1/4 S 80 E 18

copied
Page
county
Record

East from West 1/4 Post Var 40E

8000 SET Line stake on Lake

Went to m.c. on S side of Lake. SET Post
from both old BTS OK. Then WENT to N
Shore of Lake. found where Range Line
intersects Lake and believe I found old
NW bearing tree SET NEW Post on Line, and it

+++ agrees with tree. I believe to be old B.T.

found a shortage of 40 Links. Proportioned
Shortage and SET Temp 1/4 Post on ice.

WENT WEST and SET m.c. 429 W of 1/4 Post
on ice and 7601 East and on corrected
E + W 1/4 Line Birch 6 N 40 1/2 E 9

Maple 12 S 62 1/2 E 8

Post is 20 Links W of Lake shore.

corrected Line from TALLEY 600 chains. WENT
to 1/4 Post

+++ MC ON N SHORE ON Range line
Bet sec 25 + 30 new bearing
Turn 5 N 80 E 13 1/2

SEC 2-39-10 E March 15" 1909
Went to SW COR. found an iron pipe for Post
ALSO WEST bearing now a Stump.

Run east Uary 11° W
20.00 Uay 1030' E copied on Page 348
40.00 " 10 - E
7200 " 9 - E
7850 " 9 - E Enter wet marsh

8125.1 " over " "
8371 FELL 396 N of a Post said to be old COR.

Went to 1/4 Post bet SEC 11+12 found stub
of orgy B.T. It stands SW 54 link Post is in Road
Run north Uary 530' E

3996 FELL 51. W of Post said to be the corner
There is an old fence that runs north from
this Post and Dan Graham and others says
this Post is where the old post stood they claim to
have seen the orgy bearings. So I will call it
good. made new bearing W Pine 10 N 55 W 29

*** SET South 1/4 Post of SEC 2
at 4185 1/2 and 198.5 of Rand B. oak 8 N 38 W 21 1/2
" " 8 S 32 1/2 W 47 1/2

North from SE COR. Uay 445 same course as
Line bet SEC 11+12.

4000 E+W Road no 1/4 Post. Timber all burned up
6042 Intersect Catfish Lake. M.C. Gone
10108 OVER Lake FELL 2.85 East of M.C.

astown Line is ALL in LAKE, and from
as the transfiguration of South Shore of Lake
agrees with where a Line from SE CORNER to
to M.C. on N Side of Lake I WENE South and
SET M.C. on S Shore of Lake at 61.33 N of SE COR.
and 173 3/4 W of Rand. Pine 8 N 49 W 32
Iron pipe for corner B. oak 8 S 71 E 22

Found an OVER run bet SE COR and M.C.
of 199 Proportioned same, corrected Line South
and sec 1/4 Post at 41.34 + 8 Pine 10 WEST 82 1/2
Uay 40° E " " 10 S 15 E 103

Iron pipe for Post *county read*

WEST from East 1/4 Post Uay 13° W
2489 Intersect LAKE

5500 OVER " copied on Page 348
7000 Enter FLOWAGE, or SWAMP
8125 FELL 185 N of of 1/4 P Org B.T. gone
but D. Graham says he found them
and set this Post from them HE had
made new bearings

Went East and set M.C. on East Shore of Lake
at 2489 and 57 South of Random
an iron pipe for M.C. W Pine stub 20 S 1 W 28

corrected Line East to 1/4 Post
county read

SEC 30-37-9. March 26-1909

Went to me on N. side of Lake. found
Stumps of both org. B.T. & set new Post
and made new bearings. $\frac{1}{4}$ Pine 7 S 88 $\frac{1}{2}$ E 18 $\frac{1}{2}$
Remaked org B.T. Stumps " " Stump 16 N 80 W 32 $\frac{1}{2}$
Run south var 40° E
3102 over Lake needle says 80° E. Couty distance 3200
8000 Leave Swamp *called on Page 229*
8175 Enter flowage on column 1

8775 over " "
9060 fell 592 E. of $\frac{1}{4}$ P bet 31 & 36 org B.T.
are Stumps. Iron Rod for Post. OK.
found a Shortage of 125
went N and set mc. on S. shore of Lake
no timber for bearings found a shortage
of 98 Links. Proportioned same and set
 $\frac{1}{4}$ Post on ice at 1149 S of N mc.
found distance bet S mc and $\frac{1}{4}$ P.
bet 31 & 36 to be 5958, a shortage of 27
Links proportioned shortage and set
SW corner at 3982 N of $\frac{1}{4}$ P bet 31 & 36
and 1976 South of south mc.

a 3 in daad Tam is $\frac{1}{4}$ J. Pine 9 S 53 W 403
south $\frac{1}{2}$ W 35. cutoff no others near
and squared up

West from East $\frac{1}{4}$ P in flowage ok B.T.
Stump. under water. Tam Post. no timber near
Run West var 40° E

40 Leave flowage
3700 Enter Swamp
5600 Leave " *county record*
7050 to Lake c

7950 fell 5 Links south of $\frac{1}{4}$ P on ice
Went east and set mc on East
Shore of Lake at 7050 $\frac{1}{4}$ Pine Stp. 10 N 39 $\frac{1}{2}$ W 48 $\frac{1}{2}$
" " " 12 S 86 E 71

SEE 30-37-9 cont March 27-1909

Went to me on East shore of Boom Lake
which I set in June 1906 (NOTES ARE WRITTEN
in indet with Red ink) this mc is ok but is
137 East of org mc which is gone caused
by flowage. West mc is gone also.

Run West var 30° E. *SW*
4549 fell 56 South of corner
NOTES from SE Cor read.

630 to Lake or flowage
712 over " " *called on Page 229 vol 1*
820 to " " "

1050 over " " "
1310 to " " "
1813 over " " "
1925 to " " "
2369 over " " "
3692 to " " " fell 87 South of Lake a
Point where org $\frac{1}{4}$ Post Line intersects
flowage. and set mc. Dead Hem 16 N 3 W 20 $\frac{1}{2}$

WEST corrected var 2.40° E
Went from this mc var 30° E
1875 over Lake and flowage. no mc on
either shore of Lake and it is not
possible to identify the org shore of
Lake *county*

2980 I tersect flowage *SW cor*
4549 fell 56 South of flowage
corrected var 220
found an over run of 70 Links. and as
ms corners are both gone I proportioned
over run & set $\frac{1}{4}$ P on ice at 4034 $\frac{1}{4}$
Wasse^s and on true Line bet the mc I set
on East Shore of Lake or flowage and
S.W. corner $\frac{1}{4}$ Pine Stp 14 N 14 E 367 $\frac{1}{2}$
Record Dead Hem 16 N 86 E 33 E

I am satisfied the $\frac{1}{4}$ P. is very close to
where the Couty survey located it. as
the org shore of Lake, as near as I can
tell agree with Couty measurement

SEC 30-37-9.E. Cont March 27th 1909
 Went to N 1/4 P. found Stumps to Org B.T. &
 Set Post in corner of fence
 Run South Var 1° W, as Remo said it was right
 975 to f Lowage *copied on Page 229 Vol 1*
 2600 over " "
 3168 to Road on corrected Line
 3700 " f Lowage " " "
 7040 over " " " "
 7575 to Boom Lake on " " "
 7962 fell 604 WEST of Post on ice
 corrected Var 3 1/2 E.
 SEC 44 Pos M.C. on N + S ^{corrected} 1/4 Line 387 N of
 1/4 Post on ice. 'W Pine Stump 17 N 68 E 38
 " " " " 18 " 64 W 54
 " " " " 19 " 64 W 54
 Went N and SE Center at intersection of
 corrected 1/4 Lines 'W Pine 85 74 W 82 1/2
 " " " " 105 47 1/2 E 94 1/2

Distance to N 1/4 P. 3602
 " " S " " 4360
 " " E " " 3567 1/2
 " " W " " 4382 1/2

Corrected Line N and Set 1/8 Post at 1801
 and 126-69 East of Rand. Spine 8 N 80 E 507
 Post is in flowage *no other way*

B.C. is on an island in flowage

can't read
 The SE corner of this SEC is an iron
 pipe a large rock on top of it. NE of Steve
 meters from

SEC 31-36-8. April 16 1909

went to E 1/4 P. SET by MONSELL from
 Org B.T. now gone. Road runs east
 and north from this Post, which sets on top
 of high hill. nothing for bearings

Run WEST VAR 3° E
 1000 Enter Swamp
 1700 Stream 15 Run South
 2100 to East and West road
 6933 fell 4 1/2 Links N of 1/4 P which I set
 6 years ago from SW B.T. now a stub
 To much snow put off finishing work
 until snow is gone

copied on Page 129. County Record

SEC 32. 36-8E April 16-1908

Went to West 1/4 P. described on Page 77.
 Run East on Road var $30^{\circ}E$
 6500 Road bears a little N.
 8000 SET Line Stake 1/4 P is in Road but
 is covered up in fill could not find it

Went to N. 1/4 Post found fence Post where
 I set 1/4 Post in Jan 1895. mared 2 fence Posts
 fence Post LN 85 W 15
 " " LN 87 E 16

Run South var $345^{\circ}E$
 4000 E & W Road
 8000 could not find 1/4 P. cedar all down
 years ago. too much snow. SET Line
 Stake and quit
 Roped on Page 129
 county record

SEC 6-40-10 April 21-1909

AS WEST 1/4 Post and NW CORNER are both
 gone I begin at SW CORNER of Town 40 N
 Range 10 E, which I set from stumps of both
 079. BTs and run East on old Random,
 var $205^{\circ}E$

42.69 fELL 13 Links South of 1/4 Post on South
 side of sec $32-41-10$. a shortage
 of 31 Links proportioned same and
 set NW CORNER of town 40-10 at $3239^{\circ}E$
 and on corrected Line

W. Pine Stump 16 S 37 E 55
 " " " 16 S 44 W 38 1/2

Begin again at me. on N side of Lake on
 Range Line set Post from E. BT. (OK) and
 Stump W. BT. marks (OK). Run N on old Rand
 var $30^{\circ}E$

1170 could not find 1/4 P
 5645 fELL 2.14 W of NW Corner
 went S. and SET 1/4 P. at 1313 and 50 Links
 East of Random I had found an over run
 of 6.15. proportioned same and set 1/4 P
 at 1313 Not me

Tam 7 S 49 3/4 E 62
 W. Pine Stump 20 S 43 W 12

Begin again at south 1/4 P of SEC 31-41-10
 Prolonged corrected Line from NW SW
 CORNER of 41-10. East var of needle 450

2000 var. $630^{\circ}E$ am exactly on old Line 450 E

27.00 " $500^{\circ}E$ " " " " 630 E

4000 " $415^{\circ}E$ " " " " " "

5963 " $415^{\circ}E$ " " " " " "

fELL 20 Links S. of core to sec 5 & 6. 40-10
 which stands 20 Links N of correction Line
 set Post from the Pine BT. which is down
 Hemlock is gone. made new bearing

W. Pine Stump 36 S 68 E 31

" " " 70 other near

Went West and set 1/4 Post at $2981^{\circ}E$ and
 on correction Line W. Pine Stump 36 S 58 1/2 W 71

" " " 26 S 52 1/2 E 95 1/2

over

SEC 6.40-10E cont April 22 1909

Wet West West and set $\frac{1}{8}$ Post at 1490 $\frac{3}{4}$
and on correct on Line HEM 15 S 11 $\frac{3}{4}$ E 47
mothers near

BE in again at East $\frac{1}{4}$ Post which I set from
Stump of Pine BT marks ok. Tam gone.
Set ne Post and made ne bearing
W Pine Stump 24 N 76 $\frac{1}{4}$ W 111
no others near

Placed instrument on Line between
East $\frac{1}{4}$ Post and NE cor and chained N
Var 240' E
471 to correction Line
491 " corner of 5 + 6

East from West $\frac{1}{4}$ Post Var 344 $\frac{1}{2}$ E
700 LEAVE Swamp
1400 Enter "
2450 LEAVE "
7511 fELL $\frac{1}{2}$ Links N of $\frac{1}{4}$ Post

Went to South $\frac{1}{4}$ Post. found stumps
of both org. BT marks plain, made new
bearing W Pine Stump 16 S $\frac{1}{2}$ E 31 $\frac{1}{2}$
no other

Run North Var 620 SW
250 Leave marsh
1050 Var 520 W
4000 " 420 "

4725 fELL 107 West of $\frac{1}{4}$ Post
corrected South and set center of sec
HEM 12 North 33 $\frac{3}{4}$
fix 9 52 W 39

Corrected E + W $\frac{1}{4}$ Line DIST to N $\frac{1}{4}$ R 2462

" " S " " 2263

" " E " " 4015

" " W " " 3476

Set $\frac{1}{8}$ P. W of center at Tam stub 4 S 14 E 50
1748 and 3 in - 5 of Random " " 10 N 15 $\frac{3}{4}$ W 139 $\frac{1}{2}$

SEC 5-40-10-E April 26 1909

Begin at SW cor. found Grahams post ok.
found Tam = BT. ok, spruce gone. made new
bearing spruce 7 S 44 E 21
no other

Run East Var 40 E
4600 to High bank of Wis River
6800 " bank " " "
5131 over " " "

8115 fELL 284 South of corner found old
Post and both org. BTs set new Post
DEC for correction 3.50. change course 20
Corrected Line West at #

1400 LEAVE Swamp and enter field. which
extends north 200. Hard Land runs NE to
a point at 700

2100 Enter alder bottom
2490 Left bank and set mc. Bash 24.533 $\frac{1}{2}$ E 182
3340 over River. Runs W. SW no others near
and set mc. Pine 20 N 20 W 74 $\frac{1}{2}$
W " St 20 S 45 W 14 $\frac{1}{2}$

found a shortage 115 betw SW cor and
West mc. proportioned same and set
 $\frac{1}{4}$ Post at 3901 East of SW cor.
W Pine Stump 18 N 4 W 76 $\frac{1}{2}$
" " " 18 S 14 $\frac{1}{2}$ W 55

Went to SE cor again and run N Var 40 E
650 LEAVE Swamp found stump of Tam BT. ok
1800 Enter " ash gone Post ok + +
2347 fELL 156 East of mc. on shore Slough + +
Corrected Line south to corner
The Hard Land on this Line extends
West 1000 ch

Went to SW cor again and run N Var 20 E
3400 Enter Tam 10 S 11 E 75.
500 LEAVE Swamp + + made ne bearing
3400 Enter " Tam 10 S 11 E 75.
4056 fELL 80 East of $\frac{1}{4}$ P.
Corrected Var 3008.

SEC 5-40-10 E. cont" April 27, 1909

Prolonged correction from SW cor of town 41-10 E, to 1/4 Post on south side of 31, to 1/4 Post on south side of sect 32. ~~then~~ found a shortage of 28 Links bet 1/4 Posts Line prolonged over 1/4 Pons side of SEC 31

Var 450 E

4000 SE cor of 31-40-10 is gone

7972 fell 1 1/2 Links S of 1/4 P on S. side of 32 found org B.T. down remarked stump

Prolonged Line East 862 and set N 1/4 P of SEC 5. Which is same distance from NW cor as the S 1/4 P is East of SW corner these stumps are old W. Pine, stump 30 S 86 W 67 1/2

Winds falls badly burned. " " " 30 S 65 E 112

I am working on the theory, that there is no E 1/4 R or ~~NW~~ NE corner, as they are both about the same distance from SE corner and are both in the River, also SE cor of 32. 41-10-E and about the same place.

Went to S 1/4 R and run north var 308 = April 28, 1909 =

1700 Enter open marsh

2250 Cross East of Pond

3975 Leave marsh

4364 fell 19 1/2 West of N 1/4 Post

Corrected Line South and set center at 4056 N of S. 1/4 P. no trees or stumps near

Dist. to N 1/4 Post. 308

" " S " " 4056

" " W 1/4 " 3901

" " E 1/4 " There is none

Set 1/8 P. N. of center 154 S of N 1/4 P. or Equi distant bet center and N 1/4 Post

As the E & W 1/4 Line is parallel with S. Line, and the correction is diverging to the south of find, the E & W 1/4 Line and correction Line have drawn

Together 1.63 ch in 39.01 ch I run the correction Line East to River found org B.T. (SEE correction Line on this Page.)

Run E & W 1/4 Line East from Center Parallel with South Line.

2700 intersect Slough (old River bed)

at this point E & W 1/4 Line is 202 S. of correction Line and the N 1/8 Line in NE 1/4 is 101 South of correction Line or on an intermediate course bet

1/4 Line and correction Line

Set 1/8 P. S of center at 2028

W Pine 20.5 - E 387

East from 1/8 P. South of center on same course as S. Line and E & W 1/4 Line to Wisconsin River and set me

400 Leave marsh

2590 +

2100 to River bottom

2590 Wisconsin River and set me no trees for bearings near

corner of 5 & 6 is 947 East of cor to 31 & 32-41-10

CORRECTION LINE

East from SW cor of Township 41-10 E var 408

42.69 fell 13 Links South of 1/4 P

Corrected on to this 1/4 P and Prolonged Line East

4000 cor. to 31 & 32 is gone

7972 fell 1 1/2 Links S of 1/4 P went West

and set cor to 31 & 32 41-10

Sugar 14 N 61 3/4 W 60

" " 14 N 42 1/2 E 70 1/2

Prolonged Line from S 1/4 P. of 32. 41-10

78.50 to old bed. of River, found org B.T.

found Line correct

E & W 1/4 Line in sec 5 will be 189 South of cor to 32 & 33 in River

finished Apr. 28. 09. NE snow storm

SEC. 26. 40-10 E. May 1st 1909

as NE corner is gone. also both m.c.
on East Line begin at East $\frac{1}{4}$ P. SET
by D. Graham. when m.c. was ok.

431 to Eagle River. same as given in US notes
723 top of hill. OVER River 7.63 gout dist
4000 no $\frac{1}{4}$ Post SEC. Post
9095 to Lake no m.c.

10143 over " " "
11159 FELL 290 W of cor. to 13.14 23-24

found a Post marked B.T. at roots
of Birch stump. found roots of Hem
B.T. found old Line running W + S.
Set new Post. and made new bearings

W. Pine 14 N 32 E 90 $\frac{1}{2}$

Y Birch 12 S 54 $\frac{1}{2}$ W 33

Went to south shore of Lake and found org.
m.c. set new Post in $\frac{1}{2}$ feet of water and
made new bearings. W. Pine stump 24 S 9 E 75 $\frac{1}{2}$

Y tree 8 S 73 W 53 $\frac{1}{2}$

found a shortage of 722 from m.c. on N
bank of Eagle River (which 6.63 N of $\frac{1}{4}$ P) and
m.c. on south shore of Lake
found my Random at

9148. is 290 W of m.c. Proportioned shortage
and set temp. corner at 3009 N of
m.c. on Right bank of Eagle River. and
5476 S of m.c. on Lake.

Run east from temp. cor. var 3 $\frac{1}{2}$ E
= MAY 3 1909 =

7356 FELL 890 $\frac{1}{2}$ N. of corner on iron pipe.
SW B.T. ok. a stump marks ok found

Stump of the other 2 Hem. Birch gone
came west to temp. corner and prolonged
Line west found angle of R.T. angle to
N+S Rand ~~was~~ is 90.15

893 to Eagle Lake 7356 + 893 = 8249
from NE cor to Eagle Lake. SET m.c.

{ W. Pine stump 16 N 64 $\frac{1}{2}$ E 5

{ " " " 12 S 15 E 22 $\frac{1}{4}$

Continued

found an over run 141. Proportioned
same and set cor. to 23-24-25-26 122
East of m.c. W. Pine stump 20 S 81 $\frac{1}{2}$ E 17

" " " 16 S 19 $\frac{1}{2}$ W 27 $\frac{3}{4}$

The m.c. and sec. corner are on the
R.T. angle Line from N+S Rand and
2 $\frac{1}{2}$ and 2 $\frac{1}{4}$ Links south of E + W Rand.

Went east and set $\frac{1}{4}$ P. bet 24 + 25 at
4063 $\frac{1}{2}$ and 400 South a Random

W. Pine stump 18 N 62 W 3

" " " 24 S 9 W 64 $\frac{1}{2}$

found distance from cor. to 23.24.25.26
to m.c. on N side of Eagle River 3009
a shortage 2.68 proportioned shortage
and set $\frac{1}{8}$ P. at 1250 N of m.c.

W. Pine stump 30 N 22 E 8 $\frac{1}{2}$

" " " 24 S 34 $\frac{1}{2}$ W 10 $\frac{1}{2}$

course a Line from m.c. on N side of River
to the sec. cor. N is 13.30.

SET m.c. on N side of River. W. Pine 14 S 87 $\frac{1}{4}$ E 4 E

= MAY = 7 = 1909 =

at request of Mr. Loog and J. G. Sanborn
I set Post for cor. to sec. 23. 24. 25. 26 on
true Line between m.c. on N side of Eagle
River and m.c. on scattering Rice Lake
and at proportional distance

W. Pine 12 N

W " 10 S

Distance to m.c. on Eagle Lake Lake is 981
Run south on true Line

1000 set Post W. Pine stump 24 S E

Turned a right angle and run west
to Eagle Lake and set m.c.

647.5

SEC 1-39-9 ^{may} ~~April~~ 1909

Went to SE COR. found post set by Graham
from stumps of the W. Pine B.T.'s

Run West Var $5.30E$

2800 Rhineland Road

3490 Large Boulder *copied on*

10100 Small Lake

10760 over " Page 289

12653 FELL 387 N of Post. found two Tam.
mays for B.T. Gout note call for Birch
and Sugar as the Post is in a Swamp
which extends quite a distance and as
line must pass over Small Lake east of
this post. I do not think the line was
run by U.S. Surveyor but by William
Allen. set new Post. made new bearing
as one B.T.'s down and the other dead
old bearing Tam 8 S 10 1/2 W 20

W. Pine 10 N 15 W 50

found an over run of 6.26. Proportioned same
and set Temp corner at 8431 W of SE corner
= May ~~April~~ 5" 1909 =

South from Temp cor Var $7^{\circ} E$

50.50 Enter Swamp

6707 FELL 264 1/2 East of MC OK

made new bearing

W Pine 9 S 32 W 4.3/4

North from temp corner Var $1/2^{\circ} E$

1800 Enter Swamp

3600 LEAVE " *counter record*

6844 FELL 181 1/2 W of corner set by
Graham. made new bearings

W Pine stump 25 N 68 W 68.1/4

cedar pole 12 N 72 E 107

this pole is a brace to pole carrying

wire from Electric Plant to Eagle River

East from NW cor Var $63^{\circ} E$

3967 to 1/4 P SET by Graham W. Pine 12 N 27 1/2 E

Post is in N Wagon track *another run*

SEC 1-39-9 cont may 6-1909 87

WET West and SET 1/8 P at 1980 1/2
cor E. 1-2-11-12! \pm 6438 N of me and \pm
156438 N of me! \pm 7123 S. NW corner \pm
and 7123 S. of NW cor of Sec 1

found an over run of 4.59 bet me
on line bet 11+12 and NW corner
Proportioned same. Sprung Temp corner
598 1/4 South of E+W Randon and SET

Post corner to 1-2-11-12 at ~~6438~~ 6438 S
of NW cor and ~~156438~~ 156438 N of me
Post sets, 31 Links E of N+S Rand ~~31~~ links
When Rand is prolonged South, and is
37 Links W. of of Rand going S from Temp
cor

W Pine Stump 20 S 6 W 131

W side of Boulder 4+6 S 70 E 99

SET W 1/4 P. at by Proportional measurement
at ~~3967~~ S of cor; Cedar 12 N 41 W 52

Tam 16 S 53 E 9

SET S 1/8 P. on W Line at ~~1981 1/2~~ 1981 1/2 North of
Corner

W Pine Stump 40 S 70 E 29

SET N 1/8 P on W Line at ~~6438 1/2~~ 6438 1/2 N of corner
This Pass are *copied on page 289*

SET S 1/4 P. at 4215 1/2 W Pine Stump 20 N 31 W 13
26 S 71 E 103

counter record

SET W 1/8 P on South Line at 6322 3/4 W of SE
COR

W Pine Stump 20 N 21 3/4 W 55

" " " " 20 S 73 E 25 1/2

SET 1/4 P. bet 11+12 at 4137 South of cor

W Pine 16 N 42 1/2 W 9

of field notes

" " 16 S 62 1/2 E 32

North from SE COR Var $3^{\circ} E$

7200 Rhineland Road

376 FELL 29 1/2 E of cor found NE Stump
with marks. the others are nearly all burned
up found Roots made NE bearings

W.P. Stump 20 S 73 E 71 { W.P. Stump 20 S 74 1/2 E 69

South from N 1/4 P. Var 136 E
 700 Enter Swamp
 1450 Leave " copied on Page 289
 2400 Enter "
 4600 Leave "
 7400 fell 12 1/2 East of 1/4 P.

~~2200~~ ~~1909~~
 West East from East 1/4 P. Var 7 E Clayton
 (Which I set at 3850 N of SE corner by
 Proportional measurement, The is a
 Shortage of 287 1/2 Pine stump 20 S 33 W 56
 " " " " " " " " 7 N 13 E 12

1500 to Rhineland road
 2300 " Old "
 2550 Enter Swamp
 6200 Leave " county record
 6350 Enter "
 6900 Leave "
 7330 Enter "
 8325 fell 166 S of 1/4 P Cedar 12 N 31 W 47 1/2
 " Tam 20 S 67 1/2 E 16
 " Spruce 12 S 7 E 28

Went East and set center " 14 N 34 1/4 W 50
 " Spruce 12 S 7 E 28

Dist to N 1/4 Post 34.19
 " " S " " 39.93
 " " E " " 40.78
 " " W " " 40.47

Set 1/8 P. north of center at 14.17 S. of N
 1/4 Post

Set 1/8 P. west of center at 6101 W of E
 1/4 Post

Set 1/8 Post south of center at 1996 1/2 S
 of center

Set north 1/8 P 6208 1/2 N of SW corner
 of field notes

SEC 13. 38-9. E May 19. 1909
 Went to NE cor., found iron Bolt
 I placed for cor. 2 years ago. Org.
 B.T. are gone. Stake stumps with
 marks ok. Run South Var 2 1/2 E
 3972. Hit the Post which I set from
 East B.T. ok

copied on West N and set 1/8 Post at 1986
 Page 247 Birch 14 N 60 W 63 1/2
 county record Cedar 8 S 28 E 38 1/2.

at request of Fred Tripp I went
 to N 1/4 Post and run South Var 2 1/2 E
 1986 set Temp 1/8 Post and run E.
 PARALLEL with N Line 50 S E
 4100 fell 15 1/2 S of 1/8 P. cor. on Page 247
 corrected line west to 1/16 Post

Line bet 14 + 15 - 41 - 8 E May 29/09

Went to 1/4 Post. found Stumps of
 both org B.T. drove an iron shaft
 2 ft long + 2 inches in diameter for Post
 Run north Var 45 SE 4.4 SE
 4046 fell 16 links west of corner
 drove an iron pipe for corner
 found stubs of both org B.T.
 corrected line South. Drove an iron
 pipe for 1/8 Post. This pipe is in road 6 feet
 South of steps to town HALL. also drove
 an iron pipe 4 feet N of back steps to
 Town HALL, and one about 100 ch North
 of Railroad track, one 1140 ch north of
 1/4 Post, and one bet 1/8 Post and corner
 This line passes through Town HALL
 about 4 feet from west side

Went to NE CORNER. found Hcm BT a
Stub 8 feet high, badly burned marks OK
Birch is down and rotten found marks
OK. found Point of old Post, set new one
+ made new bearings SW Pine Stump 36 N 30 E 103 1/2
" " " " 36 S 35 E 46

Run south var 4° E
1500 Enter Swamp found line on line
2500 LEAVE " " " " " "
3200 ENTER " " " " " "
3800 LEAVE " " " " " "
4250 ENTER " old Line 10 links East
5250 LEAVE " " " 15 " " "
6779 FELL 2 1/4 W of m.c. set new Post and
made new bearing: WPine Stp. 12 N 14 W 14
" " " " " " " " " "

found a shortage of 2.98 Proportioned
same + set 1/4 Post at 3831 1/2

WPine Stump 35 N 3 W 71
" " " " 14 N 7 W 40
set N 1/8 P. on east line at 1915 3/4 S of
NE CORNER

West from E 1/4 P. var 4° E
3636 to Lake muscalonge
8636 over "

could not find 1/4 P. went north and
found both m.c. corners set new Post at
then one marked new BT for south one
" " " " 8 N 83 W 27 P. C.

West from NE corner var 4° E
2646 to Lake
7023 over " by triangulation
8635 fell 3,78 1/2 South of corner, found
both trees down and rotten. found
slab of west BT with all the marks
set new Post and made new bearings
Burned WPine Stp 20 1/2 S 70 E 97
" " " " 30 S 70 E 97

Went East + set m.c. on East side of
Lake at 2600 W. of NE corner
" " " " 1 Tam 8 N 39 E 28
" " " " 10 S 4 E 25
corrected line east to corner

measured south from m.c. on W Line
1450 to where 1/4 P. should be found my
Rmd for E+W 1/4 Line is 3,75 S of this Point
this marks the course of E+W 1/4 Line
and N Line run on 1.30 E
+ 508 begins at N 1/8 P on East line end
run W var 4° E 1.30 E
3957 intersect Lake and set m.c.
" " " " WPine Stp 18 N 72 E 6
" " " " " " " " " "

meander of Lake in NE 1/4
commencing at m.c. where S+W 1/8
line intersects Lake
Thence N 41° W 580 along High bank
" " 28" W 853 " " " "
" " 79" E 1084 " " " "

at Links on this course Land extends N
1.25. at 200 intersect Lak Shore
" 900 LEAVE High bank + Enter Swamp
Thence N 55° E 341 to Shore of Lake
" " 65 1/2 E 750 " m.c. on North
Line

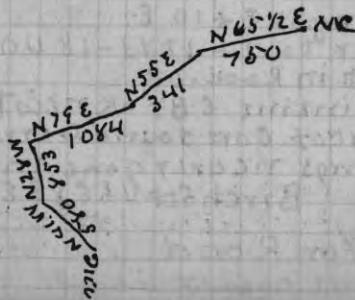

□ 38-9E □

S&E Line bet: 4+9-38-9 JUNE 1899

S&E COR: to 3-4-9-10 SW BT. now a stub
very rotten. made new bearingscopied on 1 Hem 7 S 45 E 74 1/2
Birch 8 N 15 E 106

Run West Var 330 E Page 244

2800 LEAVE SWAMP

4160 FELL 96 N of 1/4 Post OK

Came east and set 1/4 Post
county 1 Cedar 14 N 20 E 76

Record " " 10 S 45 W 16 1/2

Corrected Line East to corner for Road

copied on Page 244 county

S&E Line bet: 9+16-38-9 E

Went to Cor of 9-10-15-16 found Post in
Center of + roads. SW BT. a stump OK

Run West Var 5 East

40.00 COULD not find 1/4 P

8608 FELL 206 North of Cor: found Post

and 2 org. BTs: East one down

Came East and set 1/4 P. at 4304 +

103 S. of Rand: Birch 12 N 27 1/2 E 54

Record Cedar 12 S 63 1/2 E 71

Came East and set 1/8 P. at 2132 + 5184

South of random 1 W Pine St 46 N 14 W 61

of field notes map 2 E 14 S 102 E 39

Corrected East to corner for Road

□

Town 38 N Ranges 9+10 E

South from Cor to 7+12 13-18 Var 320 E
found iron bolt in Road OK

3972 found 1/4 P. in line E BT ok new Post

7935 FELL 11 East of Cor: found Dorr's Post

old bearings nearly gone made

new one 1 Birch St 16 S 83 E 37

Corrected N for Road

copied on Page 247 county record

copied on Page 251

TOWN 38 N Ranges 9+10 E
South from corner to 13-18-19-24 Var 220 E
2004 FELL 18 W of Dorr's 1/8 Post
Corrected N for Road

Line bet: 23+26-38-9 E

East from 1/4 P. Var 40 E. Post is in Center
of road 50 W of fence Post on Line

4174 FELL 4 1/2 N of Cor: to 23-24-25-26

found Post set by Dorr org BT's gone

Set new Post. Dorr made new B.T.

Corrected Line West + Set an Iron

Pipe for 1/8 P. Corrected Line W to corner
for road county record7935
3972
3963

20,04 OLD FENCE WEST.

RD. 50 FT WIDE

SEC 27-38-8.E JUNE 7" 1908

Went to N $\frac{1}{8}$ P on W Line. which I set
3 years ago. when I cut up sec 28.

Run East Var 3.45'

3700 Enter Tam + Spruce Swamp

4650 Leave " " " "

5600 Enter " " " "

6900 Stream 30. runs East. Slow. Boggy Shore

7050 over " " " S.E. " " "

7600 Leave Swamp. Soft bottom

7957 fell 29 $\frac{1}{2}$ north of $\frac{1}{8}$ Post

copied on Page 168

To get the north $\frac{1}{8}$ P on E Line

Went to m.c. on S. side of Lake. found
stump of B.T. with marks plain.

West one gone. cut out of Logging road
made new bearing Tam. 6.5 9 & 14

no other

Run south var 3 $\frac{1}{2}$ E

3.00 Leave Swamp

27.12 fell 12 $\frac{1}{2}$ W of $\frac{1}{4}$ P. found Birch
standing but dead and rotten. marks
nearly gone. fir is burned down
stump is all that is left set new
Post and made new bearing

1 W Pine stump 15 S 76 W 41

1 no others near

Went north set $\frac{1}{8}$ P. by proportional
measurement. as I found a shortage
of 88 links I set the $\frac{1}{8}$ P. at 7.75 South
of m.c. and 1937 north of corner and on
True Line Birch 10 S 76 W 38

" " 10 S 85 $\frac{1}{2}$ E 26

Corrected North $\frac{1}{8}$ Line West to
 $\frac{1}{8}$ Post for Road. 7957 chains
county Record

SEC 24. 37-8 E JUNE 10. 1909

Went to SW COR. found Post I set 6 years
ago from org. B.T.S. Bearing made new
Several years ago is B Pine 10 N 72 $\frac{1}{2}$ E 24
copied " " no other

Run East Var 3.30 E on Page 149

440 to Swamp mow at Lowage

884 over " " " "

904 to Wis River or flowage of Sonne
and set m.c. W Birch 10 N 15 W 21
county " " " 9 S 86 W 38

Went to S.W. cor and run north var 4 $\frac{1}{2}$
966 to Wis River or flowage and set
m.c. Aspen 10 N 13 W 52 $\frac{3}{4}$

Record " " 10 S 2 E 38

this is all there is of Lot 6 as the
water is at present time

SEC 33. 36-12 JUNE 12-1909

Went to NW CORNER found stump of the
Birch with some marks left, but nearly
gone. Hem stump ok but cut so low marks
" made new bearings

" Hem 8 S 1 $\frac{1}{2}$ E 37

" " 10 N 45 E 51 $\frac{1}{2}$

Run South var 4 $\frac{1}{2}$ E

1800 Enter Swamp

2700 Leave

4000 could not find $\frac{1}{4}$ P

7770 fell 572 East of cor. found Post ok
and set B.T. a rotten stub mark ok
made new bearings Birch 15 N 76 E 29 $\frac{1}{4}$
Sugar 17 S 82 $\frac{1}{2}$ W 37

Went north + set $\frac{1}{4}$ P. at 3885 + 286 W of
Road Birch 8 S 69 W 10 $\frac{1}{2}$
" " 10 S 69 $\frac{1}{2}$ E 20

corrected Line N to Corner

Bet³ 25 and 36. 44-3 Jun²⁵ 1909

Went ^{to} 1/4 P. on iron Pipe run East Var 4 1/4°
2000 1/2 1/8 Post Set by M W Loyd on Line
3531 Intersect Tank Lake + Set m.c
Aspen 8 N 48 E 73 1/2
no other near.

Went west and set new Post a made
new bearings for 1/8 Post Tam 8 N 12 W 37 1/2
no other

This is for a road for town of Mercer
commencing 4.32 ch East of 1/4 P and
Runs East to Lake

commencing again at S 1/8 P on
East Line of 36-44-2. Thence East
Var 4° E 500 ch to Manitowish road

Commencing again 25 feet east of
Cory to Lots 53 & 54 Plat of Sugar Camp
Beach. Thence S 35° E 13.97 ch to the
Manitowish road

Copied on page 2980 county record

SEC 17-36-9 JUNE 30, 1909

Came to locate W 1/4 Post.

I have Dorr's notes. the call for
a well pipe but it cannot be found.

Begin at N 1/8 P on W Line ok
Placed flag at S 1/8 P on W Line, then
Placed flag at N 1/8 P " " and

instrument on line between flags
Chain South 2048 Dorr distance + set stake

" " 21.80 found 1/8 P. 111 North
Dorr dist² bet SW cor and this 1/8 P 15.2180

I then went to me on S. side of small Lake
found an error in gov't chaining bet me
and SW cor. of 1/8. which makes Dorr's
measurements correct within 2 links

Run N from me to 1/8 P. and prolong ed
Line N distance given by Dorr and
set 1/4 P on line with me + S 1/8 P
an iron pipe 3 feet long 6 inches below

Line bet⁷ 14+23 + 13+24. 36-9 July 3, 1909⁹⁷

Went to cor. to 14.15-22-23.36-9 found Post
Set from org BT's by myself 6 years ago
old bearings all gone made new one
Y. Pine 12 N 49 W 65
no other near.

Post sets at SW cor. of school grounds

Run East Var 4° E
6060 to Lake Var 6 1/4

7651 over " " 7

9115 fell 700 N of temporary corner
which I set several years ago. Var 8.30°

Copied on page 204 county record

East from Temp. cor oo

1000 Enter Swamp

3300 Leave "

3700 Enter "

4055 offset South 328

4400 Leave swamp

4800 Enter "

5500 Leave "

8430 fell 265 N of cor. set Post from SW BT

it is down and rotten marks ok. Made
new bearings Tam stamp 15 N 34 E 86

8 S 87 W 65 1/2

offset at # 4055 of 328 + 265 = 593.

found an over run in the 2 miles of
13.97 line bet: 14+23 is said to be 8086 and
bet 13+24 is 8062. Proportioned over run
and sprung Temp. cor. West 329 and set
Post cor to 13-14. 23-24; Birch 4 N 2 1/2 W 42 3/4
" " 8 S 27 1/2 W 33

found distance bet 14+23. 87.85 1/2

" " 13 " 24 87.59 1/2

Corrected both lines for road for the
town of Pelican. set 1/4 P bet 13+24
on east bank of stream; Y. Pine 16 N 21 1/2 E 277

no other near
set W 1/8 P bet 13+24; W. Pine 10 N 58 E 105
Tam 7 S 48 W 70 3/4

II over II

Line bet 14 + 23. - 36-9. cont

SET 1/4 P bet 14 + 23. copied on Page 204

1/2 Pine 14. S 1 E 123

no other near

ob county record

SET W 1/8 P bet 14 + 23

1/2 Pine stump 14 N 3 1/2 W 52 1/2

no other near

after I came home I found I had made a mistake in correcting line bet 13 + 24. so I went back and corrected same. I had to move 1/4 Post N 11 Links and 1/8 P N 7 Links. did not have instrument so I left bearing + course as they were

SEE 15.369 July 8th 1809

Went to center found both bearings I made in 1801. Post had been moved East 15 Links Run N and correct on to my 1/8 P. and prolonged Line N to Lake GEORGE Road

Copied on Page 199 county record
1350 N of center BEETS Road

1936 " " " to 1/8 P

2510 " " " " Lake George Road

SEE " 30.36-11-E Aug 9th 1909

Went to W 1/4 P. found iron Pin & placed here 5 years ago. Run South Var 2.45 E 1600 MONICO GREEK 25 runs W

4135 fell 1/4 Link East of COR. OK

Came north and set 1/8 Post at 2067 1/2 W Birch 10 N 18 W 34 Var 4° W

1 " " 12 S 32 1/2 E 24

copied on Page 366

Went to 1/8 P. South of center set by DORR and run West Var 2° E

3700 MONICO GREEK. crossed it 4 times 5011 fell 210 N of 1/8 P. Went East and

set 1/16 P. by Proportional measurement. Had found an over run of 91 Links. set 1/8 P. at 2037 + 85 1/2 S of Road Corrected Line East to 1/8 Post

Went to West 1/4 Post and run E. Var 2° W 4970 fell 158 S of DORR center. found an over run of 59 Links.

Proportioned same and set 1/8 P at 2024 W of center 93.65/100 Links N of Random, no timber near set Cedar Post 4x4 = X.36 in

South from 1/8 P. West of center. Var 3 1/2 E 2037 1/2 fell 6 1/4 Links East of 1/8 Post Corrected Line N to 1/8 P and E to 1/8 P

there was not timber or stumps near enough for bearingings

county record

Went to SE Cor found new Post & set by DORR. from orig B.P.s. set 5 Lag at 1/4 P and at Cor. Lined instrument between and chained north Var 3° E 3971 to 1/4 P. Set 1/8 P at 1985 1/2

corrected set line (did not set it

Stakes S. 1200ch 1 a Post. I set on Line 20.00 from SE Cor

SEC 30-36-11 Aug 14 1909 cont

copied on Page 366
 Surveyed a piece of Land for John Green to wit
 Commencing at a Post which stands on E Line
 and 14.16 ch South of 1/4 Post. Thence N 59.15 W
 10.63 ch to monico Rodd. County road

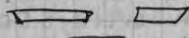

SEC 14-37-8-E AUG 15 1908 Var 4 1/2
 Prolonged Line bet sec 14 & 15 north
 from corner in Lake

40.89 Intersect Wisconsin River and
 copied SET MC. W. Pine Stump 12 S 9 W 37

on Page 139 - County! no other near

Chained South 3.03 ch. then Ran South
 25° E 738-7 f E E. SET cedar post at both

ends of this Line. Commencing at SE
 End of this Line turned a right angle N 15
 65 E and chained to Wis. River 285 ch. 185 ft
 Then measured off 10 Lots 60 feet wide.

to bank of River flowage. Record
 The Lots extend N 25° W from SE end of Line
 and extend within 138 feet of SEC Line

SEC 25-37-8E AUGUST 23. 1909

Went to NE Cor. ok. and run S Var 7 1/2 E
 2902 f ELL 2 Links W of MC ok SET it. March
 1908 for Remo + SUTLiff.

WENT N + SET 1/8 P at 2062 1/2 as I had
 found an over run of 87 Links

WEST copied on Page 150 - County
 North from this 1/8 P Var 3 1/2 E Record
 2886. turned a right angle and chained north
 to SEC Line. (true Line at this Point
 should be 2085 1/2) South of SEC Line.
 found I was 196 South of true Line
 off SET N 296 changed course 2° 30. and
 run WEST on true Line

30.19 to flowage of Wis. River and SET
 MC no bearings. I had run N + S
 1/4 Line 8 years ago + SET center of SEC

SEC 23-34-11-E SEPT 6-1909

Went to ^{east} 1/8 Post on N Line SET by C Woodcock
 and chained East on his Random Var true Line 17
 2154 to NE Cor. ok

South from NE Cor. Var 4 1/2

8080 f ELL 119 W of Cor. ok

Corrected N and SET 1/4 P at 40,40 and 55 1/2
 East of Rand. J. Pine Stump 18 N 25 W 51 1/4
 the others near.

corrected N and SET 1/8 P at 2020 and
 29 3/4 East of Rand. J. Pine 16 N 41 1/2 W 23
 W. " 11 N 88 E 40 1/2

South from ^{east} 1/8 Post on N Line Var 4 1/2
 7624 to wet marsh on Lake Shore. offset East
 522 Then south

81.11 Intersect South boundary 3.25 W of corner
 East of corner in Lake. Line would
 have have been 197 W of 1/8 P. in Lake
 as both North and SEC. Lines have no gout
 1/4 Posts. and are both straight. and East Line
 Line is same. I SET 1/8 Post on same at equi-
 distant between 1/8 Posts. and on corrected

Line J. Pine 18 N 70 W 47

" " 16 S 11 E 29

Went to E 1/4 P and run West Var ^{1,45} E

2164 f ELL 28 3/4 N of 1/8 Post

Corrected Line N to E 1/8 P. on N Line
 and East to 1/4 P

found distance from NE Cor. W to 1/8 P 2154
 " " " SE " W " " 2174
 from E 1/4 P. to 1/8 P would be 2164 which
 TALLEYS EXACTLY WITH CORRECTED 1/8 LINE

SURVEY of Road for The Town of

ELcho Langlade Co Aug 6 1909
commencing at south end of Wilsons
Bridge in SEC 14, 34-11 E

Thence South 41.00 W 7.31 ch
" " 25.00 W 27.83 "
" " 19.00 E 2.51 "
" " 71.00 E 7.31 "
" " 33.00 E 3.84 to E 1/8 P on South

Line of 14.

Thence South on 1/8 Line in SEC. 23-40.55 ch

" East " 1/4 " " " 23 21.64 "
" South " East " of " 23 40.40 "

to SE corner of SEC 23.

Thence East ~~43.00 E~~ 2.66 ch
" South 43.00 E 21.63 "
" " 830 " 5.14 "
" " 27.40 W 2.35 "
" " 630 W 7.64 "
" " 42.00 E 20.18 " x aspen 12 N 24 E 28
" " 34.5 W 32.55 crossed South Line

of sec 25 at 3023 on this course 858 W of 1/4 P
am now 2.32 into SEC 26

Thence South 31.00 W 40.9
" " 16.00 W 4.64 ch
" " 13.00 E 2.22 "
" " 20.00 W 2.93 "
" " 9.30 E 4.13 "
" " 59.00 E 10.34 "
" " 2.30 W 3.61 "
" " 26.30 E 10.82 "
" " 77.30 E 19.72 "
" " 81.00 E 16.36 "
" " 51.30 E 4.76 "
" " 77.30 E 19.72 to 1/4 Post between
36 & 31 Township 34 N Ranges 11 & 12 E

2 3/4 miles + 61 Rods

SECTION 30" 35-12-E SEPT 13" 1909 103

WENT to W 1/4 P. found both org^s BT's. aspen dead
SET NEW POST and run N. VAR 40°
4009 FELL 33 1/2 W of COR. Birches ok aspen
and maple gone SET NEW POST
WENT SOUTH and SET 1/8 P at 2004 1/2 and
16 3/4 Links E of Road

East from NW COR^s VAR 3° East

42.15 FELL 15 1/2 N of 1/4 P. Placed a stone for
Post with X on top, and 2 bottle below
it and made new bearing

Birch 14 N 32 W 40

NO other

The bearings for this 1/4 P are both
Sugars, Mars on N one. COURSE and
dist to N one ok. COURSE to south one
ok distance is 30 instead of 26
CORRECTED LINE W and SET 1/8 P by
Proportional measurement at 2002 3/4
W of 1/4 P. and 7 1/4 S of Road

Birch 14 N 41 E 32 12 1/2

85 52 1/2 W

East from N 1/4 P. VAR 3 1/2 E = SEPT 14-1909

39.48 FELL 4 Links N of COR. which 8 SET from
Stub of a Birch which is N 86 1/2 W 56
made new bearing. Birch 12 S 21 1/2 W 43

The copy of Gout^s field notes I have does
not give the bearings for this corner
and I have set it as near as can where
it belongs. CORRECTED LINE W and SET
1/8 P at 19.7 # Birch 12 S 21 1/2 W 43
org BT. " " SEP 16 N 6 1/2 W 56.

Sept 15" 1908

South from NE COR VAR 40°

1700 Enter Swamp
3951 FELL 43 1/2 W of 1/4 P SET Post from both
org^s BT's. COURSE and distance to EAST BT
are both wrong. CORRECTED LINE and
SET 1/8 P. at 1975 1/2 Cedar LN 35 1/2 E 10 1/2
Birch 10 S 1/2 E 44 1/2

SEC- 30.35-12 Cont Sept 15-1909

South
~~East~~ from East 1/4 Post var 4 1/2 E
 200 to Lake and SET Post. at 190 Lake is high
 and could not get Post far enough
 South B.T.s does not correspond with
 field notes.

Went me on S. Side of Lake and SET
 Post from 019 B.T. could only get
 it 50 Links from tree. notes say 75

Run South var 4 1/2 E

820 Bend in Stream

1032 over Bend in Stream

1125 to Jennings Road

4000 Corner is gone. Parties who are
 having the work done have only 40 in
 SE 1/4 (LNWSE) and concluded not to
 have SE cor Established

Went to South 1/4 P. found both B.T.s, but the
 courses and distances does not correspond
 with field notes set Post on old line bet
 trees. and run west var 3 1/2 E

4030 fell 122 South of cor 4 019 B.T.s
 found a shortage 80 Links. Proportioned
 same and set 1/8 P. 2070 East of cor
 and 1560 W. of 1/4 P. Birch 9 N 51 W 14
 Cedar 22 S 10 1/2 W 24

North from SW cor var 3 1/2 E

3997 fell 27 W of 1/4 P ok

Corrected South and SET 1/8 P at 1998 1/2
 Maple 10 N 50 1/2 W 22 1/2
 Elm 18 S 56 E 20 1/4

East from W 1/4 P. var 2 1/2 E: Should be 3,308
 = Sept 16" 1909 =

82.20 fell 192 S of me

South from N 1/4 P. var 2 1/2 E

= Sept 17" 1909 =

8064 fell 3/4 Link West of South 1/4 P

went N and set center of SEC

SEC- 30-35-12-E Cont. Sept 18" 1909

B. Ash 20 N 16 W 11

Birch 16 N 82 1/2 W 5 1/4

Distance to N 1/4 Post 39.69 = 80.64

" " S " " 40.95

" " E " " 41.05 = 82.20

" " W " " 41.15

Corrected Line N and SET 1/8 P at 1984 1/2

Birch 14 N 52 W 15 1/2

Cedar 14 S 43 E 35 1/2

East from 1/8 P. N. of center var 330 E

2028 fell 1 Link N of 1/8 Post

= Sept 19. 1909 =

South from E 1/8 P on N Line var 3° 20' E

3963 fell 18 W of 1/8 Post Tam 11 N 6 1/2 W 15

East of center " " 10 S 15 1/2 W 9 1/2

Corrected Line N and SET 1/16 Post in

Center of NE 1/4 Hem 14 N 34 1/2 E 5 1/4

" " 12 S 60 1/2 W 37 1/2

Prolonged E 1/8 Line from 1/8 P E of center
 2100 ch

Corrected W Line from NW cor South and
 SET 1/8 Post Birch 14 N 71 1/2 W 85 1/2

" " 16 S 49 E 66 1/2

Corrected Line South to 1/4 P. and then S and
 SET S 1/8 Post Maple 10 N 50 1/2 W 22 1/2

" " Elm 18 N 56 E 20 1/4

East from S 1/8 P on W Line var 375 E

4075 fell 6 Links S of 1/8 P. which I set at 2047 1/2

South of center Cedar 12 N 50 E 11 1/2

" " 12 S 72 E 21 1/2

Prolonged Corrected 1/8 Line East

2090 intersect N + S 1/8 line at about the center
 of SE 1/4

South from 1/8 P. West of center, var 245 E
 2131 East of 1/8 P. and 2020 1984 West of

center Maple J. Birch 18 4 1/2 E 28

" " Sugar 7 South 35

4052 fell 28 E of 1/8 P.

SEC. 30-35-12 E, Sept 20 1909

Went north and set 1/16 P in center of N 8 1/4

Maple 14 N 25 1/2 E 20 1/2

Hem 10 S 60 E 29

Corrected Line N to 1/8 Post

= Sept 21, 1909 =

North from 1/8 P. W of center var 2 1/2 S

3998 fell 24 East of 1/8 P

Corrected Line South

West from 1/8 P. N of center var 3 20 E

41.68 fell 40 S of 1/8 P.

Corrected Line East + set 1/16 P. in center

of NW 1/4 ~~Maple 14 N 25 1/2 E 20 1/2~~~~Hem 10 S 60 E 29~~

Birch 12 N 49 1/2 W 51

" 24 N 63 E 24

Set 1/32 Post on N side of SE NW

Sugar 14 N 28 E 10 3/4

Hem 7 S 27 W 7 1/2

Run S through SE NW var 2 1/2 S should be 2 1/2 S

1988 fell 27 East of 1/32 Post which set

on S side of SE NW Cedar 12 N 73 1/2 E 18

Hem 10 S 46 W 15

Corrected Line N.

this is ALL in SEC 30

SEC 16-40-8 E Sept 30 1909¹⁰⁷Went to NW corner of Lot 1 and
run S. PARALLEL With E. SEC. Line
525 to Lake + set mc.

Thence S 35° E 775 = 634 South

S 21 1/4 E 915 = 838 "

to me on S. Line. As I had previously
run S Line and set SE cor of Lot 1. I
computed acreage + found ~~357~~ 31.58
Acres. I then divided Lot 1 equally as to
acreage. Which is 8.01 wide N+S. for
the N 1/2. Set mc where West Line
intersects Lake. W Birch 10 N 3 E 102

no. others near

set mc. where the line dividing Lot 1
intersects Lake. W. Pine 15 15 N 85 1/2 E 108 1/2

" " S 145 85 1/2 E 98

Set Post where Line dividing Lot 1 intersects
East Line of this Lot. W Pine stp 20 N 7 1/2 E 24

" " " 18 S 6 E 29 1/2

made new bearings where S section Line
intersects Lake and drove an iron pipe
for mc

W Pine stp 20 N 18 1/2 E 97

W " 15 S 52 1/2 E 154 1/2

Surveyed a piece of Land 392 chains
wide off N 1/2 of S 1/2 of Lot 1 and set
Posts at corners. This piece of Land
contains 8.03 acres

SEC= 19-37-11 OCT 8th 1909

Went to SE Cor² found both orgⁿ B^{ts} ok
 Also Post which is ok. Run North Var 3.30 E
 1125 500 R.R. copied on Page 369
 3600 someones 1/4 P about 150 W. N.G. (Jack Knise)
 4060 " " " " 196 E. Looks good to me.

I cut this SEC² up about 12 years ago and
 used this 1/4 P. and believe it is all right
 needle fluctuates from 1/2 to 1°

6400 stream, 25 Links wide runs NE
 Crossed same stream twice more at 6900
 8163 offset east 38 1/2 to a point 2 Links East
 and about 12 Links South of Stake SET by
 JO Reitz for corner to SEC² 17.18.19.20.
 Rained came to Gayen. WILL WAIT UNTILL
 I hear from Antigo

= OCT 17th 1909 =

did not attempt to locate NE cor², as
 the 1/4 P. and corner East are both gone.
 went South and at 4063 f 199 W of 1/4 P
 set by some one unknown to me, but I
 believe it to be correct

Corrected line South 2000 ch. but
 did not leave any marks
 county record

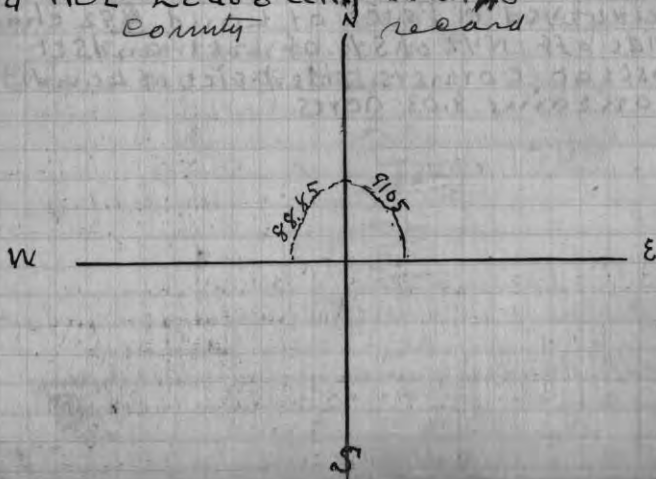

SECTION 12. 39-6 OCT 30-1909

went to N 1/4 P. found a small Stone for
 Post found Stump of SW B^{ts} marks OK
 set Cedar Post 6 X 6. # Run East Var 3 1/2 E
 39.75 fell 25 S of Post which I set from the
 Stump of 4 org B^{ts} marks ok, found
 Point of Org Post.

South from NE corner Var 4° E
 2550 c and NW RR
 4014 fell 11 W of 1/4 P. found Post set by Dory
 from Stump of Org B^{ts} ok
 West from East 1/4 P. Var 4° E
 3975 set Temp Post for center

South from N 1/4 P Var 4 1/2 E
 4014 set Temp Post. and correct^d E + W 1/4
 Line onto same. found Temp Post
 on E + W 1/4 Line was 46 1/2 to far South
 and Temp corner on N + S 1/4 Line was
 23/4 Link to far East. PULLED them
 together and set center

1 Pine Stump 30 N 85 W 84
 no other near

Post sets in field

Disty to N 1/4 P 4014 Copied on Page 65
 " " 8 1/4 P 3975 county record

set 1/8 Post N of center 1 Pine 8 S 12 1/2 E 150
 " " " " " " 7 N 66 1/2 W 100
 " " " " " " 6 N 48 W 38
 " 8 1/8 P on N L " " 4 S 27 E 50 3/4
 " " " " " " 11 E W Pine Stump 12 N 14 1/2 W
 " " " " " " 10 S 26 1/2 W 20

West from center on corrected 1/4 Line Var 5° E
 37.70 to Lake & set me W Pine Stump 17 N 2 1/2 E 31 1/2
 " " " " " " 20 S 22 W 3

South from center on corrected 1/4 Line Var 4° E
 22 83 to Lake and set me W Pine Stump 16 N 50 E 117
 1 Oak " " 9 West 97

SEE Page 108 for angle at center

SEC 12, 39-6-E. NOV 3rd 1909

West from N 1/4 P. SET flag at both 1/4
and SEC. Corner (an iron pin set by Dori)
and lined instrument between.

3951 bet. corner set 1/8 P at 1975 1/2

d. Piece of old E.W. Pine Stump 34 N 79 1/2 W 91

Stove 1/2 x 8 in 1 1/2 feet long. No other near

Copied on page 65 county record

Run South Var 4 1/2 E

2007 SET temp 1/16 P and went to 1/8 P

north of center. Placed flag at

this Post and one at temp 1/16 P.

and chained west same distance it is
from N 1/4 P. to W 1/8 P. on North Line

1975 1/2. found line coming from 1/8 P. was

6 link to far west. SET 1/16 Post

1975 1/2 west of 1/8 P north of center

and 2007 south of 1/8 P west 1/8 P

on north line

E Pine Stump 15 N 86 W 15

" " " " 12 S 70 E 3 1/2

this is ALL at present

Copied on page 195

SEC 7-36-9 NOV 29-1909

went to me. bet 7 + 18 SET Post from both
org Bt^s Pine OK. Tam down marks OK

Run E Var 3 1/4 S 2045 FELL 62 Links north of
1/4 Post set an iron pipe for Post from stumps of

of both org Bt^s. Then placed instrument on
line bet 1/4 P. and the 1/8 P East which was

set by Dori and drove a row of stakes
between prolonged line East and placed

an iron pipe in center of Road at corner
this pipe west from a bearing made

by Dori. HE m 24 N W 52 1/2
Cameled line from 1/4 P to me

for Road for town of Pelican
County record

SEC 31-38, 11 NOV 30-1909

Went to N 1/4 P. SET Post from both org
Bt^s OK. Run South Var 4 1/2 E

8065 FELL 9 Links East of 1/4 P. SET Post from
both S.W. B.T. a Birch Hem gone. made

NEW bearing HE m 12 N 10 1/2 E 54

no other

Copied on page 378

Began again at N 1/4 P. Run East Var

150 Enter open marsh

650 Leave

1950 " Timber

2694 Center of C + N.W. R.R.

8014 FELL 54 N. of Cor. I could not find this
Cor and sent to three Lakes for Charles

Russell. Who came and pointed out a
Sugar, down + rotten. and said he knew

it was the S.W. B.T. and I set a Cedar Post
4x4 in for Cor made new bearing

W Pine Stump 18 N 73 W 62 1/2

no others near

Went West and set 1/8 Post at 2007 and
27. South of Random Linden 16 S 65 E 108

no others near

South from NE Cor. Var 4 1/2 E

2075 Enter open marsh

2750 Leave " " County

3990 Enter " W 8 E "

4097 FELL 2 1/2 Links W. of 1/4 P. SET Post from
West B.T. which is down. NE B.T. Dead but

Stands N 20 E 99. Should be N 10 E 40.

Went N and set 1/8 P. at 20 1/2 and 2 1/4

East of random W. Pine Stump 16 N 82 1/2 W 18 1/4

" " " " 30 N 78 1/2 E 22 3/4

West from East 1/4 P. Var 3 1/2 E

343 Edge of open marsh with small pond

1129 Center of C + N W R R track on Bridge

1500 Leave Swamp and Enter John Smalls field

3050 Over field and Enter Swamp

2850 Leave Swamp

8600 Enter " "

over

9962 fELL 592 South of $\frac{1}{4}$ Post SET NEW
Post from Stumps of both org BT's
East one has no marks. WEST IS OK
tree is broken off mark on stump and tree
not timber near for new bearings
Went East and SET center. HEM 12 N $10\frac{1}{2}$ W $39\frac{1}{2}$

copied on Page 378
Distance to N $\frac{1}{4}$ Post 3868
" " S " " 4198
" " E " " 4084
" " W " " 5878

found an overrun bet center + w $\frac{1}{4}$ Post
of 9.10 ch. Proportions same and SET
 $\frac{1}{8}$ Post W of center at 2364 ch and Worth
of Random. HEM 14 N 34 W 41
Sugar 12 S 15 E 18

corrected line East to center.
" " north from center to $\frac{1}{8}$ Post

SET $\frac{1}{8}$ P N of center at 1934
Sugar 10 S 69 E 25 $\frac{3}{4}$
Birch 18 S 24 W $\frac{3}{4}$

West from N $\frac{1}{4}$ Post var $2\frac{1}{2}$ W
5818 fELL 68 N of cor. Set Post from
Y Pine BT. now a stump, others gone
made new bearing W Pine 15 N E $56\frac{1}{4}$
no other near

Corrected Line East. found an overrun
of 839. proportioned same and SET $\frac{1}{8}$ Post
at 2346 west of $\frac{1}{4}$ P and 3472 East of
Corner. HEM 8 S 81 E 30
W. Pine 10 S $13\frac{1}{2}$ E $12\frac{1}{2}$

South from W $\frac{1}{8}$ P. on N Line var 3.45 E
3930 fELL 22 W of $\frac{1}{8}$ P. corrected line West
to $\frac{1}{8}$ P.

center record
East from $\frac{1}{8}$ P. north center. var $1\frac{1}{2}$ E
4007 fELL $35\frac{1}{2}$ South of $\frac{1}{8}$ P

copied on Page 378
South from E $\frac{1}{8}$ P. on N Line var $4\frac{1}{2}$ E
3986 fELL 32 W of $\frac{1}{8}$ Post. went North and
SET $\frac{1}{16}$ Post. HEM 16 N $21\frac{1}{2}$ W $68\frac{3}{4}$
" " " " 12 S 67 E $58\frac{1}{2}$

Corrected Line W to $\frac{1}{8}$ Post
" " " " *center record*
this is ALL in 31.

SECTION 30 38 11-E DEC 5 1909

north from SE. cor. var $4\frac{1}{2}$ E
3815 fELL 212 West of $\frac{1}{4}$ Post
for SET Post from NW org B.T. (Dead)
 $\frac{1}{8}$ P and stump of East org BT. no marks
see made new bearing. HEM 20 S $55\frac{1}{2}$ E $31\frac{1}{2}$
Page 114: *copied* no others near

West from East $\frac{1}{4}$ Post. var $1\frac{1}{2}$ W
~~3200~~ 2300 ch NW RR
3250 Enter Swamp

5000 LEAVE " *on Page 377*
7900 Enter "

9204 fELL 99 N of $\frac{1}{4}$ P. SET Post from NW
BT and stump of NE tree marks OK
= DECEMBER 7th 1909 =

north from South $\frac{1}{4}$ Post var 3.45 E
7930 fELL 187. East of $\frac{1}{4}$ Post

found Post set by Chas. RUSSELL
" " stumps of both org B.T.'s
SEE next RUSSELLS Post is correct. went
Page South + SET center of sec
Distance to N $\frac{1}{4}$ Post 3871

" S " " 4059
" " E " " 4308
" " W " " 4896

SET $\frac{1}{8}$ Post of center at 1936 + $141\frac{1}{2}$ W
of Random. HEM 20 S $40\frac{1}{2}$ E 20

SEE next Page for center
East Cedar 148¹ 62 W 33
SET $\frac{1}{8}$ Post of center at 2154 + 2364
South of Rand. HEM 20 S $81\frac{1}{2}$ E 20 $\frac{1}{8}$ P of
cedar 148⁶² W 33 center
 $\frac{1}{8}$ P E of center cedar Stp 12 S 29 W 126. in RR
R.R. track

SEC. 30. 38. 11 cont. DEC. 7. 1909

+++ new bearings for north $\frac{1}{4}$ PostBirch 14 N $3\frac{1}{2}$ W 96 $\frac{1}{2}$ " 16 S $25\frac{1}{2}$ E 48

+++ BEARINGS for center: Spruce 10 N 84 E 20

cedar 9 S $36\frac{1}{2}$ E 30 $\frac{1}{2}$ colud an *Page*

377

North from W $\frac{1}{4}$ P. Uay = 2° E

3947 FELL 281 WEST of cor. Set Post from 3

Ory BTE ALL dead made NEW bearing

cedar 10 N $86\frac{1}{2}$ E 43 $\frac{3}{4}$

no others near

Went south + SET $\frac{1}{8}$ P. at 197 $\frac{3}{4}$ + 140 $\frac{1}{2}$ East
of RandomY. Pine Stump 20 N 47 W 36 $\frac{1}{2}$ Hem 9 S 62 $\frac{1}{2}$ 12 $\frac{1}{2}$ WEST from $\frac{1}{8}$ Post N of center Uay 1° W

= DEC 9 1909 =

46.61 FELL 29 $\frac{1}{2}$ S of $\frac{1}{8}$ PostCorrected Line East to $\frac{1}{8}$ PostSet S $\frac{1}{8}$ Post on East LinePost sets in center: cedar 14 N 52 $\frac{1}{2}$ E 10of ~~C + NW RR~~ " 10 S 10 W 22 $\frac{1}{2}$ WEST from S $\frac{1}{8}$ P. on E Line Uay 1302

1535 FELL center of C + NW RR

xxx #166 FELL 14 $\frac{3}{4}$ S of $\frac{1}{8}$ P: Sugar 12 N 33 $\frac{1}{2}$ E 7which 9 SET + 40 24 $\frac{1}{2}$ " 18 S 10 $\frac{1}{2}$ E 25 $\frac{1}{2}$ South from $\frac{1}{8}$ Post East of centerwhich sets in center of RR track Uay 43° E3929 FELL 8 Links W of $\frac{1}{8}$ Post*county record*Corrected Line from W $\frac{1}{4}$ P north to $\frac{1}{8}$ P" " " $\frac{1}{8}$ P N of center. W to $\frac{1}{8}$ P." " " center N to $\frac{1}{8}$ P." " " " E " $\frac{1}{4}$ P" " " 8 $\frac{1}{4}$ P S " $\frac{1}{8}$ P." " " E: $\frac{1}{8}$ P on S Line N to $\frac{1}{16}$ P.and from $\frac{1}{16}$ P East to $\frac{1}{8}$ Pxxx SET $\frac{1}{16}$ P. in center of Spr 4 N 44 W 7 $\frac{1}{2}$ S E $\frac{1}{4}$ " 6 S 6 $\frac{1}{2}$ E 48 $\frac{1}{2}$

SEC. 19. 38. 11-E DEC 10-1909 in P 277 115

Went to S $\frac{1}{4}$ P. see SEC 30. Run east Uay 3 $\frac{1}{2}$ E
4096 FELL 6 Links N of cor. found Ory Post
and stump of Tamy cedar gone. Made
new bearings: Tamy 17 N 30 E 28 $\frac{3}{4}$ " 12 S 72 $\frac{1}{2}$ W 35Went WEST and SET $\frac{1}{8}$ P. at 2048 and 3Links S. of rand? Hem 20 S 55 W 27 $\frac{1}{2}$ OKHem 16 S 87 $\frac{1}{2}$ E 27 $\frac{1}{2}$ *colud an Page* 377North from SE. cor Uay 4° E4000 could not find $\frac{1}{4}$ P

6800 stream 20 runs E of NE

7200 found Where CHARLES RUSSELL says

the corner is but I think he is mistaken.

As I only want to cut out SW SE. It would
cost too much to establish this cornerSo I went to E $\frac{1}{8}$ P. on S. Line and run N

at right angles to SEC. Line 2000 then W

PARALLEL with SEC. Line 2048 and CALLED

it good *county record*

Sec- 1-37-10-E. DEC-13. 1909

Went to N8 cor: found stub of SE
BT marks nearly gone, found stump
of NW BT mark ALL gone, found hole
where org. Post stood. Set Post and made
new bearings: Hem 16 N 86 W 47 3/4

copied on " 12 S 15 W 24 1/4

Run south var: 3.30 E Page 322
4394 fell 82 WEST of 1/4 P. found Stamp of
both org BT. Lynn had found this
1/4 P. and set some stakes where org
bearings stood. I set new Post and
made new bearing: Y. Pine 16 N 65 E 20 3/4

found an overrun of 576 ch. Proportioned
same and set 1/8 Post at 2092 1/2 South of cor
and 2301 1/2 N. of 1/4 P. Spruce 6 N 63 E 51
" 6 S 31 W 74 3/4

Corrected Line N. to cor

WEST from NE COR VAR 3 1/2 E.

4001 fell 266 S of 1/4 P. which I set
from NW BT marks nearly gone
made new bearing: Birch 20 S 52 E 21 1/2
Sugar 16 N 68 W 17

Went East and set 1/8 P. Hem 14 S 23 E 74
Post sets in open Swamp: no others near
Did not correct Line as B Bown 2 sides
corrected Var 18 W

West from East 1/4 P Var 3.30 W.

8000 could not find 1/4 P. and went to
NW Cor. found the 2 Birch B.T.S. East
one a stub. Set Post and made new
bearing: Hem. 12 S 64 1/2 E 38

no other

Run south Var 3.45 E

3973 fell 21 W. of 1/4 P OK Record
Picked up E + W Rand. found chainman
had made a mistake of 10,000 ch

SEC. 1-37-10-E DEC. 15" 1907 cont

8233. fell 82 E of 1/4 Post

Correct var 3 1/2 West

copied on Page 322

as 1/4 P. on E Line is 47 Links East of Line
bet: SE & NE corners. I deducted the 47 Lks
from whole Length of E + W 1/4 Line and
set center equidistant bet: SE Lines
which gives an intermediate course

Birch 8 N 32 1/2 W 30

Tan 4 N 81 1/2 W 21 1/2

South from N 1/4 Post Var 3.45 E

4202 fell 20 W of center.

found an overrun of 300 Proportioned
same + set 1/8 P 2048 S. of 1/4 P.

Cedar 8 S 55 W 31

" 8 S 42 1/2 E 31 1/2

Dist: to N 1/4 P 4202

" S " " in Lake

" E " " 4123

" W " " 4110

Set 1/8 Post East of center: Cedar 7 N 64 1/2 E 34
Ash 9 N 64 1/2 E 34
Ash 9 S 30 E 3 1/2

South from E 1/8 P. on N Line Var 4 1/2 E.
4309 fell 43 East of 1/8 Post

WEST from N 1/8 Post on East Line var 1. W

4067 fell 13 1/2 South of 1/8 Post.

Went East and set 1/16 Post in center of
NE 1/4: crooked Birch 14 N 60 W 11

Cedar 9 N 65 1/2 E 23

Corrected Lines East. and north to 1/8 Posts
this is all in sec 1-37-10

finished Dec 16" 1909. only 3 inches of
snow county road

118 SEC= 24. 38.10. E. DEC. 17" 1909

Went to S.E. COR. S.E.E. SEC" 19.38-41

Run North VAR= 3° E

3978 fell 93 East of 1/4 Post which I set

from Tam B.T. fir gone

Came South and set 1/8 Post at 1989

! cedar 9 N 30 1/2 W 12

! " 10 S 31 1/2 E 13 1/2

Corrected Line South to Corner

copied on Page 344

West from S.E. COR. VAR 3° E

3614 fell. 16 1/2 South of 1/4 Post, which I

set from both of B.T. the W line.

is a stump marks ok

corrected Line East to Corner

DEC= 18" 1909

North from South 1/4 Post VAR 1 1/2 E

8053 fell 90 1/2 East of 1/4 P. Set by Don.

this Post was set by Running Line

from me. on East side of Thunder

Lake to Range Line. and from SW Cor

of 24. north to town Line. Course

of West Line is 14° E and distance 15.

8244. 2061 N SW Co set 1/8 P. Hem 5.549 W 15.

4122 set 1/4 Post Spruce 3 N 88 1/2 E 36 1/4

" " 3 N north 22

N 1/8 P on W Line Spruce 5 N 66 1/2 W 3 3/4

north 1/4 Post 12 N 16 E 2 3/4 Birch 2

Hem 11 S 64 1/2 E 31 1/2

West 1/8 Post on N Line

Tam. 6 S 23 W 30 1/2

Distance of north Line is 9272

West from East 1/4 P. VAR 2 1/2 E

8525 fell 81 1/2 South of 1/4 Post set by Don

Went East and set center Pine 8 N 13 3/4 W 73 1/2

Dist to N 1/4 Post 3868 W .. Stp 20 S 14 3/4 E 79

• S 4085

• E 4115

• W 4410

Post sets on W side of

Road 20 Rods N of house

county road

Sec" 24. 38-10 cont DEC 18-1909¹¹⁹

Went South and set 1/8 P S. of center

! Sugar 16 N 28 W 77 50.82

! " 12 N 75 E 49 32.34

copied on Page 344

East from 1/8 P. South of center VAR 2° E

1000 VAR is 7 1/2 E

2500 .. " 3 1/4 E

3864 fell 61 south of 1/8 Post

= DEC 20" 1909 =

Corrected Line from S 1/4 P, North to 1/8 P.

" " " 1/8 P. S of center. E. to 1/8 P.

" S.E. cor. north to 1/8 P.

county road

this is ALL in 24. and I am glad.

" " 22 days since I began.

SEC 27-36-11 DEC 27" 1909

Went to SE cor. found Post set by
M. E. MonSELL NW B.T. OK. set instrument
in Road 3600 N. and lined it bet cor.
and $\frac{1}{4}$ Post which is in center of E + W Road
made new bearings Sugar 10 N 52 E 66
copied on Hem 12 S 15 W 80 $\frac{1}{2}$

found distance of Line bet cor. & $\frac{1}{4}$ Post
4061. went S + set $\frac{1}{8}$ Post at 2030 $\frac{1}{2}$

Page 365 W Pine stpt 18 N 14 W 29
Maple 15 S 50 W 9 $\frac{1}{2}$

found MonSELL had set the center
and $\frac{1}{8}$ P. S. of center. So I run West from
S $\frac{1}{8}$ P. on East Line var ~~400~~
4071. found MonSELL had not set $\frac{1}{8}$ P

Went to center set by MonSELL and
located same then went to S $\frac{1}{4}$ Post
found Birch OK and stump of sugar
set flag at S $\frac{1}{4}$ P. and center and placed
instrument on line between flags
chained south to $\frac{1}{4}$ P 4315 then set
 $\frac{1}{8}$ Post at 157 $\frac{1}{2}$. W line stpt 18 52 $\frac{1}{2}$ E 7 $\frac{1}{4}$

Picked up line from the $\frac{1}{8}$ P on E line
and at 4071 fell 121 S of $\frac{1}{8}$ Post
corrected line E and set $\frac{1}{16}$ P at 2035 $\frac{1}{2}$

county record

The center and east and S $\frac{1}{4}$ Posts are all
in center of Road the S $\frac{1}{8}$ P on E line
is 4 feet west of Road and the $\frac{1}{8}$ P. S.
of center is 4 feet east of Road

SEC 21-35-9 DEC 30" 1909

Located SE cor. by going to me on S
Side Lake found dist. over Lake correct
then found the org B.T.s both down and
nearly gone. set new Post and made new
bearings Birch 7 N 51 $\frac{1}{2}$ E 13
Maple 6 S 42 W 43

Run north var 4 $\frac{1}{2}$ E. got notes say 70
3912 $\frac{1}{2}$ fell 117 $\frac{1}{2}$ W of $\frac{1}{4}$ Post. set Post
from stumps of org B.T.s OK

copied on Page 188

West from E $\frac{1}{4}$ Post var 3 $\frac{1}{2}$ E

4300 narrow gauge RR

7942 fell 250 N of $\frac{1}{4}$ Post. set Post
from both org B.T.s Cedar is down
Hem is dead marks OK. This Post
is 50 links S. of Bundy RR

county record

Went to S $\frac{1}{4}$ Post found Post and org B.T.s
Hem down, marks on stump sugar is
nearly gone made new bearing
Hem 9 S 49 $\frac{1}{2}$ W 33
no other near

Run N var 3 $\frac{1}{2}$ E. through old slashing

400 Large Spring 100 wide ⁶⁰⁰ E + W

1500 Bundy RR

3650 narrow gauge RR

4950 Stream 20 runs East

5300 " " " West

7450 Leave Swamp

8000 could not find $\frac{1}{4}$ P. see Page 2

north from West $\frac{1}{4}$ P. var 4 $\frac{1}{2}$ E
4120 fell 72 West of corner found both
stumps of org B.T.s

Went south + set $\frac{1}{8}$ Post at 2060

and 36 East of Rand.

Cedar 14 S 89 W 16 $\frac{1}{2}$

Birch 10 S 41 E 33

SEC 21" 35-9-E-Cont" Jan 2 1910

East from NW COR" Var 4⁰E

3934 fell 6 links N of ~~center~~ 1/4 Post
 found Stump of Pine BT and
 Stump of sugar mays ok set Post
 and made new bearing W.P. Stp. 24 N 63⁰ E 22
 old bearing " " " " 26 S 26⁰ E 18⁰ 4
 for 1/8 Post
 see bottom
 of page
 t h h

Picked up E + W 1/4 Line (Random) and at
 7979 fell 93 1/2 East of 1/4 Post. Went south
 and set center cedar 12 N 89 1/2 E 15 1/2

copied on Page " " 10 S 83 W 8

Dist to N 1/4 P. 4047 188

" " S " " 39.3 2

" " E " " 39.7 5 county record

" " W " " 39.6 1

1987 1/2 East of center set 1/8 P. Tam 15 N 15 1/2 W 27

2023 north " " " " " " 15 N 31 E 9 3/4

set 1/8 P Tam 15 N 60 W 9

15 S 68 E 28 1/2

1966 south of center set 1/8 P did not set

at

SE N 1/4 Post on west line WEST from 1/8 P N of
 Center Var 4⁰E

2700 N.G. R R

3947 fell 34 1/2 South of 1/8 Post

Corrected Line East to 1/8 P "

" " from center East to 1/8 P

" " W. 1/4 P. N to 1/8 Post

" " Center N. " "

= Jan 2 1909 =

South from W 1/4 Post Var 4⁰ East

3910 fell 75 E of corner. set P

from stump of sugar. Linden gone

Remarked sugar and made new

bearing Hem 12 N 31 1/2 East 22 1/2

no other

Went N + set 1/8 Post Hem 10 N 77 E 7 3/4

Birch 18 N 35 1/2 W 20

SEC 21" 35-9-E-Cont"

East from S.W. Cor Var 3⁰E

3991 1/2 fell 94 1/2 south of 1/4 Post. went
 West + set 1/8 Post Birch 18 N 24 E 26

Sugar 20 S 24 E 26

Sugar 20 S 4 1/2 E 18 3/4

Run north Var 3⁰E

= January 5 1910 =

3919 fell 5 1/2 East of 1/8 P. corrected line

South to 1/8 Post which I set 1983

West of center and 18 1/2 South of Random

Corrected line from W 1/4 Post

South to 1/8 Post

copied on page 188

Set Temp. 1/16 Post in center of

SW 1/4.

county record

1/8 Post West of center

cedar 15 N 7 1/2 E 17 1/2

Tam 17 S 44 1/2 E 10 1/2

SEC. 6-35-9-E Jan 14-1910

Went to S.E. Corner found Post 8
 Set in Oct 1908, when I cut up

" 5. Run West Var 4° E

2040 Old Slashing Var 2° E

4000 1/4 Post is gone " 4° E

Old Line is 20 Links South

8770. fell 725-5 South of corner. 3 org.

BT₂, and Post 8 set 6 years ago

found and over run of 516. Proportioned same and set 1/4 P. of 4247W

of S.E. cor. Hem 7 N 72 1/2 E 34

Cedar 7 S 41 W 4

Set W. 1/8 P. at 6370 1/2 W. of SE cor.

(no trees near. Post sets in

South edge of open swamp

Set E 1/8 P. at 2123 1/2 W of SE cor.

Sugar 18 N 80 1/2 E 20

Birch 14 S 75 W 38 1/2

Course of Line is 50' W Var

copied on Page 186 county Record

North from SE cor Var 4° E

= Jan 16" 1909 =

Sunday. Did not work

= Jan 17" 1910 =

4138 fell 120 East of 1/4 P. both org BT₂
 and post 8 set in 1908

Corrected Line South + set 1/8 P at 2069

+ 60 W of Rand Tam 9 S 85 1/2 W 12 1/2

WEST from East 1/4 Post Var 30' East

200 Enter Swamp

1800 " Slashing made Last winter

2600 Leave " " "

4400 " Swamp

= Jan 18" 1910 =

7700 M & TRILL Road

8572 Set Line stakes on Lake

Found me. on N side of Lake + set Post
 from The Pine BT

SEC. 6-35-9-E Cont Jan 18-1910

South from me. on N Side of Lake Var 4° E
 1150. over Lake

3939 fell 108 East of cor.

Corrected Line N to Lake and set

me. on S Shore of Lake 2694 N of

Corner. Tam 8 S 79 E 31 (Pocket Compass)

no others

found distance between me. corners. 1245

Gout dist. is 827. an over run of 418.

Proportioned same and set Temp 1/4 Post

on ice 492 S of N me. Dist. from cor.

to me on N side of Lake is 3939 Gout Dist.

is 4327. xtt see next page

Picked up E & W Rand and at

8556 fell 470 N of 1/4 P on ice

Corrected Line East and set me on

East Shore of Lake W Pine 6 S 50 W 10 1/2

copied on Page 86 Pocket Compass

corrected Line East to 4000 ch.

= Jan 19-1910 =

North from south 1/4 P. Var 33° East

5000 noisy River county Record

8036 fell 249 East of 1/4 set by Dorr.

Dorr's bearings: Tam St 6 N 62 1/2 W 11

" " 5 N 10 1/2 W 13

Went South + set Center: Tam 7 N 32 1/2 W 45 1/2

Birch 7 S 41 1/2 W 10

Distance to N 1/4 Post 4020

" " S " " 3816

" " E " " 4221

" " W " " 4335

Corrected Line South and set 1/8 P south of
 Center at 1908 1/2 and 59 1/4 West of Random

Birch 8 N 54 E. 29

W. Pine Stump 36 S 35 W 43

West from 1/8 Post South of Center Var 47 1/2 E

4436 fell 93 South of 1/8 Post West East

and set Temp 1/16 Post. no bearings

Corrected Line to 1/8 Post.

Run Line with P.C. South from 1/16 to open
 swamp. no timber

SEC 34-40-9-E cont Feb 12 1910

950 ch East of Post set on E & W Rand,
Went N to swamp said to be 43,000 ch
and found Line bet 27 & 28 came south
with P.C. and looked for 1/4 P but could
not find it. came south an about 3.45-E.
found distance to E & W Line bet 27 & 24 to
be about 4800 ch from SWAMP = 4500 ch to
from 1/4 P. I came to E & W Line at about 8150
from NE corⁿ of 24. to Prolong Line South
g will intersect River 7,500 ch west of M.C.
on S. side of River, and dist from E & W Line
to River is about 15⁰⁰ ch. As there is no
no goutⁿ monⁿ for two miles west and
3 miles N. I went East and again looked
for N 1/4 P of 24. and found stump of the
Org B.T. W.P. 20 N & W 24. Set Post and made
NEW bearing W.P. Pine SEub 28. S 66 1/2 W 38.

(+++) Run south Var 8 + E

2054 1/2 SET Temp 1/8 P in swamp which
Extends N 400 + E 300

(+++) I found my Rand on N Line at ~~4~~
4005 is 18 Links N of 1/4 P

Run East from 1/8 P in Swamp Var 54 1/2 E
300 Leave swamp

1800 Enter " " } N edge

2125 LEAVE " " }

2550 Enter same swamp 100 wide N + S

4044 FELL 27 N of 1/8 P (Should have been 4005)
Corrected Line West and moved Temp
1/8 P East on correcte Line 39 Links and
made bearings:

Corrected N + S 1/4 Line on to 1/8 P and
Prolonged corrected 1/4 Line South PARALLEL
with East SECⁿ Line = 270 Leave Swamp 290 Road
528 Intersect River and Set me.

1 W Pine Stump 20 N 1 1/2 E 41
20 " " " 20 N 84 1/2 E 28 1/2

SEC 34-40-9-E Cont Feb 13 1910

Meander of River
commencing at M.C. where N + S 1/4 Line
Intersects Right bank of Wisⁿ River
Thence N 88 E 379. N bank of River is 75 N of Line ^{at 1/4 dist}
" S 55 E 545 " " " " " 50 " " "
" S 28 1/2 E 600 " " " " " 20 " " "
" S 56 1/2 E 600 " " " " " 25 " " "
" S 62 E 1012 " " " " " 80 " " "
" S 82 E 1233 " " " " " 75 " " "
" N 51 E 442 to M.C. on SECⁿ Line bet 24 & 25

Finished Feb 13 1910. (Sunday)

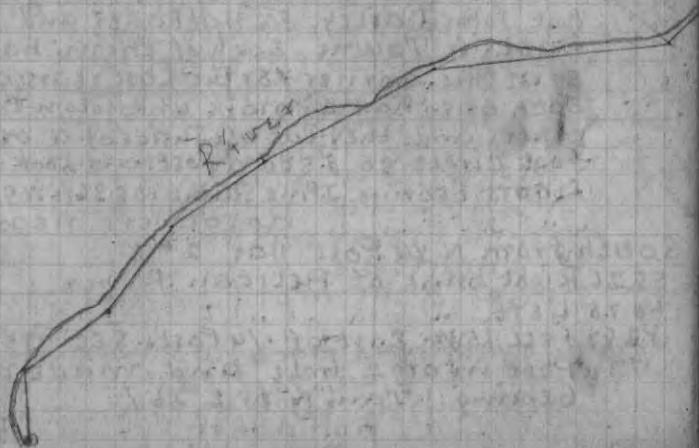

SEC 22-36-9E March 21-1910

Went to NE cor. OK made new bearing ^{Last summer}
 Run south var $40^{\circ} E$

4122 fELL $15\frac{3}{4}$ East of $\frac{1}{4}$ P. W. Pine B π is a stump
 marks plain found Post OK

Corrected Line N + Set $\frac{1}{8}$ P

W. Pine 10 N $24^{\circ} W$ 28

" " 10 N $32\frac{1}{2}^{\circ} E$ 95

South from East $\frac{1}{4}$ P. on Corrected Line
 needle shows a var. of $3^{\circ} 05 E$

4085 fELL $80\frac{1}{4}$ East of corner found Post
 Set by monSELL from org B π found
 org B π cut down marks nearly gone
 took bearings made by monSELL

Tam 7 N $58\frac{1}{2}^{\circ} W$ 32

59 $\frac{1}{2} E$ W. Pine 10 S $39\frac{1}{2}^{\circ} E$ 75

Corrected Line N and Set $\frac{1}{8}$ P. at 4037
 and $40\frac{1}{8}$ W of Rand Tam 12 N $74\frac{1}{2}^{\circ} E$ 66 $\frac{1}{4}$
 no others

copied on Page 203 county record

West from East $\frac{1}{4}$ Post var 3° East
 = March 22 1910 =

8256 fELL 578 north of $\frac{1}{4}$ Post. Dorr
 has a bearing for this Post, but he is not
 at home. Post is in center of Road. So I
 got John Darley, Ja. Hobbocker and
 Melvin Towne. Each of them have
 seen this corner for the last years and
 each one made a mark unknown to the
 others and they were all inside of a one
 foot circle so I set a Post and took
 Dorr's bearing, W. Pine Stump 10 S $36\frac{1}{2}^{\circ} W$ 98 $\frac{1}{4}$
 no others near

South from N $\frac{1}{4}$ Post var $2^{\circ} E$

5926 Right bank of Pelican River

6075 Left " "

8287 fELL $15\frac{3}{4}$ East of $\frac{1}{4}$ Post. Set new
 Post in org π hole and made new
 bearing Tam N $65^{\circ} E$ 26 $\frac{1}{2}$
 no other

SEC 22-36-9E cont. March 23-1910

Corrected Line North and Set Center.

Tam 8 N $33\frac{1}{2}^{\circ} W$ 35

Do 8 S $89\frac{1}{2}^{\circ} W$ 27

Dist to N $\frac{1}{4}$ Post 4114

" " S " " 4173

" " E " " 4147 $\frac{1}{2}$

" " W " " 4108 $\frac{1}{2}$

copied on Page 203 county record
 Set $\frac{1}{8}$ Post W of center iron pipe for Post

iron bolt $1\frac{1}{2} \times 12$

N 79 W 56

Set $\frac{1}{8}$ P N of center Tam 8 N $39\frac{1}{2}^{\circ} W$ 40

" 8 S $66^{\circ} E$ 12 $\frac{1}{2}$

Set $\frac{1}{8}$ P E of center Tam 8 N $9\frac{1}{2}^{\circ} E$ 15

" 8 S $39^{\circ} W$ 15

north from $\frac{1}{8}$ Post W. of center var $2^{\circ} E$

4104 fELL $31\frac{1}{2}$ W of $\frac{1}{8}$ Post W. Set in 1902 OK

Corrected Line South to $\frac{1}{8}$ P

north from W $\frac{1}{4}$ P var 150° East
 = March 24 1910 =

3010 Right bank of Pelican River

3139 Left " "

4090 fELL 129 East of cor OK

Went south side of River. found an
 over run of 3.13 bet " W $\frac{1}{4}$ P and River
 Proportions same and set me on the
 right bank of River 29.55 N of W $\frac{1}{4}$ P.

Maple 12 N $20^{\circ} E$ 2

HERM 12 S $11^{\circ} W$ 16 $\frac{1}{4}$

and $\frac{1}{8}$ Post at 2237 N of W $\frac{1}{4}$ P

W. Pine 8 N $57^{\circ} E$ 47 $\frac{1}{2}$

" " 8 S $57\frac{1}{2}^{\circ} W$ 46

Corrected Line from me S. to $\frac{1}{4}$ P.

East
 South from East from N $\frac{1}{8}$ P on W. Line var $1^{\circ} 02$

4078 fELL 433 S. of $\frac{1}{8}$ P

Corrected Line west to $\frac{1}{8}$ P

own

SEC: 22-36-9-E March 23 cont

Set 1/16 Post in center of NW 1/4

1/2 Pine Stk 12 N 52 E 15 3/4

" " " 10 N 81 W 28 "

Corrected Lines N.S. E. + W from this 1/16 P

East from 1/8 P. N. of center Var 2° E

4111 fell 1625 of 1/8 P

Copied on Page 203 county record

North from 1/8 P. East of center Var 1° E

= March 24th 1910 =

North 4130 fell 16 3/4 East of 1/8 P which

I set in 1902. Went south and set

1/8 Post in center of NE 1/4 Tam 75 88 E 21 1/2

" " " 6 S 71 1/2 W 11

South from 1/8 P. East of center Var 1/2 E

2062 set Line Stake and went to S 1/8 P

on East Line

Rem west

2038 fell N. of temp cor at 2062

and set 1/16 Post in center of

SE 1/4. 1/2 Pine 10 S 10 E 203

no other near ✓

The reason I did this work in this manner

is. The E 1/8 P on south line comes in

River. So I took same dist from 1/8 P

for S 1/8 line as it is from E 1/4 P to

south to 1/8 P. (2062) the measured same

dist on the E + W 1/8 line as it is from

E 1/4 P. to 1/8 P. East of center. Less 40 links

(2038). To where I set 1/16 P. I then

prolonged line west from 1/16 P

1109 to right bank of Pelican River

and set me. E line 8 N 60 W 4

no other

Set me where N + S 1/4 intersects North

Bank of River 1812 South of center

1/8 P would be on south

bank of River

Aspen 10 N 32 W 30, marked

S 4 N 43 E 4 Normaks

Continued

SEC: 29-38-8 April 18-1910

Went to E 1/4 P in center of road. found

Post and BT I made in 1906. Run W. Var 5° E

7858. fell 64 1/4 N of 1/4 P which I

set from orig BT in 1906 found Post

in center of road. BT's gone

N from W 1/4 P. Var 5° E

found corner in center of Road

and bearings I made in 1906

• copied on Page 170

East from NW corner Var 5° E

4006 fell 1/2 Links of 1/4 P. found Post

set by ALLEN from orig BT's

also found Stumps of " "

set new Post and took bearings

made by ALLEN W.P. Stk. 26 S 79 W 22

" " " 26 S 22 1/2 E 7 3/4

South from N 1/4 P. Var 5° E April 18-1910

7926 fell 1/2 Links W of 1/4 P I set in 1906

Went N + set center of SEC

1/2 Pine Stk 18 N 51 W 65

" " " 10 S 84 E 18

Dist to N 1/4 Post 3949 = 79.26

" " S " " 3977 = 79.26

" " E " " 3874 = 78.58

" " W " " 3984 = 78.58 57

Set 1/8 P. E of center at 1937 W Pine Stk 20 N 64 E

" " S " " at 1988 W Pine Stk 10 N 49 E 2 1/2

County Record " " " 12 S 29 1/2 W 52 1/2

North from SE cor Var

3976 fell 9 E of Post. Went S + set 1/8 P

at 1988 W Pine Stk 14 S 29 1/2 E 2 8 1/2

no other

South from 1/8 P E of center Var 5° 40 E

3976 fell 8 E of 1/8 P I set in 1906

Went from S 1/8 P on E line Var 5° E

3921 fell 28 3/4 S of 1/8 P. Went E + set 1/16 P

1/2 Pine Stk 14 N 70 W 16

" " " 14 S 37 E 24

SEC 29-38-8 Cont^d April 19th 1910

As NE corner is gone, (but in road) &
began at 1/4 P and run N in road on a
true line equal on Page 170

7931 FELL 7 links E of 1/4 P BET 20+21

As old bearings are nearly gone
made new one W Pine Stp 34 S 56 E 120

county no other

Went S and set corner to 28-29. 20+21

W Pine Stp 30 S 33 W 66

Record no other

Went S and set N 1/8 P on E Line

W Pine Stp 18 N 30 1/2 E 30 30 1/2

SEC: 30.43.4 E MAY 3rd 1910

Went to W 1/4 Post set by DOR in 1904
Post ok and SW BT marked by DOR

W Pine Stp 15 S 78 W 26

W Pine Stp 15 S 61 W 15 1/4

Run north var 3 1/2 E

2001 FELL 7 Links W. of DOTYS 1/8 P

Corrected on to same and run north

4002 COR^d to SEC^s 19. 24. 25 + 30 a stone for
Post West BT^s ok corrected S for road

SEC-19-43-4 MAY 3. 1910

north from SW COR^d var 3 1/2 E

2300 to TURTLE River runs SW

3866 OVER " " twice runs SE

4083 to " " " " SW

4402 OVER " " " " SW

7133 FELL 378 E of corner 3. org BT

found a shortage of 867 No 1/4 P

Came South + set 1/8 P. at 1783 N

of SW COR^d W Pine Stump 15 S 78 W 26SEC 4-37-11-E May 17th 1910

went to what is called SW COR^d, but
could not find any evidency to make
me think it was a COR^d found a NEW
Random running East chained East var 4 1/2 E
found distance was 4077. Lin at 1/4 P is 105 N
of 1/4 P. ALSO found a NEW Random
from cor. to 8-9-16-17. Dist is 8242 and
came out 15 1982 East of supposed cor
copied on Page 367

WEST from supposed SW cor var 4 1/2 E

6975 C + NW RR

8181 FELL 122 S. of cor. set Post from the
Sugar which is down. made bearing
Hem H 65. S 78 1/2 E 26 1/2
no other

found whole distance from S 1/4 P. to
SW cor of 5. 122.58 proportions an over
run. 2 1/8 gone distance is 12039. so set
Temp cor at 4081 WEST 4 1/2 N
8180 East of cor^d to 5-6-7-8.

North from Temp cor var 6 1/2 E
8000 could not find corner. set line
stakes, and went to NW cor^d of
SEC 5 which stands near west line
of Right of way of C + NW RR. The
bearings are gone but Post is ok
Run E var 3 1/2 E

3995 FELL 9 Links South of 1/4 Post which
I set from stumps of org^d BT^s.
Remarked the Birch, sugar is too
rotten. still East on same course
and same line.

4000 from starting point to corner. Swamp

12000 county " " 1/4 Post "

16000 " " " " corner "

20875 " record " " FELL 715 N of

1/4 Post on N Side of 3 set Post from
maple + roots of fir

copied on page 367

Line for a long distance. So I am sure the 4 ash trees are the ones marked for cor also distance to 1/4 post both east & west is practically correct.

found an over run of 2.75 ch. Proportioned same and set 1/4 post 4139 and 54 1/2 east of R.

no trees near for bearings. Post sets in wet hole in Hay meadow, on south side of creek

Went S and set 1/8 P at 2070 47 1/4 E of R.

Went to SW corner, set by someone last winter found it OK N+S, but to far west

The distance from S 1/4 P. of 4 to SE cor of 3 is 118.76 a shortage of 1.23. Proportioned same and set cor to 3-4-9-10 79.73 W of SE

Corner Spruce 7 N 58 W 23 ok 45 1/2 W 14
" 6 S 58 W 31 62 1/2 E 5

Set S 1/4 P. equidistant bet corners and on line.
Tam 7 N 58 W 23 ok
" 7 S 58 W 21

North from S 1/4 P. Var 4° E

3968 East of S 1/4 P. of sec 4 and 7918 West of SE corner Spruce 6 N 1 W 7

Var 6° W 8 54 1/2 W 10
Set S 1/4 P. at 3959 Tam 10 N 77 1/2 W 5 1/2
Spruce 8 S 1 W 24

North from S 1/4 P. Var 4° E. on an offset of 27 Links West of 1/4 P. as it is now

8180 fell 339 1/2 W of 1/4 P. ok

Went S and set center.
Cedar 14 N 76 E 42
Tam Stp. 15 S 24 1/2 E 21 1/2

Dist to N 1/4 Post 3375 1/2
" " S " " 4804 1/2
" " E " " 3834 1/2
" " W " " 4267 1/2

Set 1/8 P S of center Birch 14 N 40 W 23
at 2402 4186 of Road Cedar 14 S 21 E 34 1/2
county road

East from 1/8 P. S. of center Var 6 W
3862 fell 455 W of 1/8 P. Local attraction at starting point did most of it.

copied May 27-1910
Set East 1/8 P. on S line. 27 W of where
at 1979 East of S 1/4 and same distance West of SE cor. Cedar 9 44 1/2 E 30 on page
Tam 11 57 1/2 W 23

North from 1/8 P. on S line Var 2 30 E
4472 fell 8 1/2 E of 1/8 which I set 1917 E
of center. Maple 10 N 84 1/2 W 21 1/2
Birch 7 S 9 E 18 1/2

Corrected line S and set 1/16 P in center of S 1/4 Maple 15 N 53 1/2 E 4
Birch 15 S 25 W 22 1/2 367

Corrected lines around NW SE

Set 1/8 P. W of center at 2031 Birch 8 N 21 1/2 W 6 1/2
county Sugar 16 S 41 E 51 1/2

North from 1/8 P. W. of center Var 2 58

950 Leave fields Slabbing Record
3191 fell = May 28 1910 =

3191 fell 36 E of 1/8 P. on town line 28 27 1/2
West of N 1/4 P. an 548 1/2 S of Random

Correct line S to 1/8 P. from page 139. Pick'd up S + W 1/4 line and at 8079 fell 5 Links South of 1/4 P.

SEC Line bet 31 + 32 - 35 - 11-E
JUNE 3. 1910.

North from 1/4 P bet 31 + 32 - 35 - 11-E

1 copied on page Var 45° W along cut out Road 357 county road

3988 fell 292 1/2 W of corner which set by proportional measure 4 years ago. corrected line South to 1/4 Post

SEC 9-36-9-8 June 5th 1910

went to W. me on S Line found the
Stump of orgⁿ B.T. marks ok. could
not set post as it came in River.
Set flag at a point where post should be.
Set " at SE cor which is $2\frac{1}{2}$ Links S
of South Rail of C + NW RR and about 50 Lks
East of GULVERT. Placed instrument on
Lin betⁿ flags. Located emc and found
Stump of orgⁿ B.T. set post on bank of River
in 6 inches of water chained E from Wc
2016 to SE cor. gout dist is 1858. over run
of 158 and as $\frac{1}{8}$ P should be 142 W

+++ of E mc. Whole distⁿ from SE cor to
 $\frac{1}{8}$ P. is 2165. So set $\frac{1}{16}$ Post at 1083
W of SE corner copied on page 146

N from SE cor. var 30 W

4282 fell 250 East $\frac{1}{4}$ P set by DORR. or
MONSELL. Some has cut the B.T. found
stump + marks. SET Post and remarked
" of B.T. Went S and set $\frac{1}{8}$ Post
at 2141 and 125 W of Rand. no trees near
corrected line S to corner

as the $\frac{1}{8}$ P. East of center (which I set in
march 1903). I went to $\frac{5}{8}$ P on S Line
and run S. found $\frac{1}{16}$ P I set in march 1903
Prolonged line south 41.40~~4~~ found the
stump of B.T. to $\frac{1}{8}$ P beside road YES 86 $\frac{1}{8}$ P
and run south var. W line 11 N 25 W 111

Run S var 30⁺ E 111 W no other

4120 fell 39 W of $\frac{1}{8}$ P in River +++

went N + set $\frac{1}{16}$ P. W line SE 118 S 75 W 15
East from this $\frac{1}{16}$ Post var 40 W

226 $\frac{1}{2}$ fell 88 N of $\frac{1}{8}$ P. corrected line
W + set $\frac{1}{32}$ P. at 1130 $\frac{1}{2}$ WEST of $\frac{1}{8}$ P.

comng read W line Stump 10 N 25 W 111

Run S from this $\frac{1}{32}$ P var 40 E

2076 $\frac{1}{2}$ fell E of $\frac{1}{32}$ Post SET equidistant
bet SE cor and $\frac{5}{8}$ P. on S Line in River
and iron pipe $3\frac{1}{2}$ feet long 3rd set 2 in in ground
Post sets on S side RR track W of center of crossing.

SEC 9 36-9 cont June 4 1910

+++ found an over run B.E.M. corners of
 $2\frac{1}{2}$ Links Proportioned same which is 7 links
making whole distance from SE cor to $\frac{1}{8}$ P
in River 2171 $\frac{1}{32}$ Post at 1085 $\frac{1}{2}$ on iron pipe
and about midway bet center of crossing
" West Line of Same
fine 1512 E

finished June 6 1910

+++ set me on $\frac{1}{8}$ Line at 3983
W line stub 14547 E 40

This me is 137 N of $\frac{1}{8}$ P in River and is
in the path leading to spring near
at the foot of high bank

SECTION 4.37.10.E June 14. 1910

Went to NW Corner Set Post from B.T.
and made new bearing: Birch 12 N 29 E 51

Copied no other

Run East var 40° on Page 323

needle shifted to 39 E

4000 could not find 1/4 P

8023 fell 316 N of cor. set from org. B.T. 1909 ^{Page} 6

Went west and set 1/4 P at 40 1/2 and
158 S of Rand. I then found org 1/4 Post
Set new Post from both org B.T. Maple
is down marks nearly gone. Birch is a
stub nearly gone marks ok. made new
bearing: W Pine stump 17 N 48 1/2 E 33 1/2

no other near
found org Post is 15 Links W and 4 Links S
of where I first set 1/4 P. So my note read.
East from NW cor var 40°

3995 1/4 fell 162 N of 1/4 Post var 145 E

Went west and set 1/8 Post at 199 7/4

Birch 8 N 83 W 35 1/2

Six 6 N 54 W 5 1/2

South from N 1/4 Post var 00

8000 no 1/4 Post could be found I
went to SW cor found Post set from
org B.T. 12 years ago bearings gone
made new one: W Pine Stp 16 S 54 1/2 E 23

no other

Run East var 1 1/2 W

8069 fell 201 S of corner which I set from
the stumps of both org B.T. both had
marks. made new bearings

xxx
Country Record: Cedar 12 N 52 W 23 1/2
" 10 N 66 1/2 E 25 1/2

Picked up N + S 1/4 Line and at 8090
fell 285 East of 1/4 Post

Went N + set Center Birch 12 N 20 W 8 1/2

xxx set South 1/4 Post 13 S 25 1/2 W 25
at 4034 1/2 Sugar 10 S 89 1/2 E 14 1/2

and 100 1/2 N of Rand Birch 18 S 20 W 14 1/2

SEC 4 37-10-E Cont June 19 1910 145

Went Dist to N 1/4 P 3964 copied

" " S " 4126

" " E " 4622 on Page 323

" " W " 4458

Went west and set 1/8 Post at 2229 W of center
on corrected line Tam 6 N 6 W 10

" 7 N 66 1/2 E 36

Set 1/8 P N of center by proportional distance at
1888 S of 1/4 P. W Pine Stp 16 S 63 1/2 E 22 1/2

Birch 12 S 38 1/2 W 12

North from 1/8 P W of center var 3 1/2 W
intended to run on 5 1/2 W

3929 fell 152 W of 1/8 Post. Went S and set tem
1/16 Post at 186 1/2 S of 1/8 P and 206 1/2 N of
1/8 P. no bearings

Corrected line S to 1/8 Post

As there is an old line which is a little S
of where the N 1/8 line should be, and the
timber has been cut to this old line I found
it was not necessary to run it

finished lines Sunday June 19 at 6 P.M.
There are a few trees cut on SW NW
which I will scale in the morning
count record

Line Bet 21 + 28. 38-8-E June 22. 1910

went to me on east side of Lake and
set mc. from stumps of both org B.T.

Drove on iron pipe 3 1/2 feet long x 1 3/4 in
for m Post Run E var 40° copied

2014 fell 46 1/2 N of cor. East Birch ok
both aspen down mark ok
Corrected line west to mc.

on page 163 count

copied again on page 169 count

146 SEC 22-38-8 June 22 1910

East from SW Corⁿ Var 3 1/2 E
85.35 fELL 54 1/2 N of me set new Post
where the org Post stood (I found old Post
also, found the stump of W Pin BT OK
Corrected Line West and set 1/8 P by
Proportional measurement (as I found
an over run of 4 Links) I set 1/8 Post at
2022 1/4 Cedar 12 S 53 W 32
20.02 1/4 L me other 65 near

Corrected line west to corner
Copied on Page 164
East from NW Cor OK. Var 4 0 E
37 25 1/2 fELL 127 N of me. set Post from
SW. BT OK. found shortage of 1.75
Went West and set 1/8 P by Proportional
measurement at 1910 East of corⁿ
65 S of Rand; no trees near

as W 1/4 P. is gone I began at me on N

Side of Lake and run N Var 4 1/2 E
3570 fELL 34 1/2 W of me on S side of
Small Lake. found stumps of both
orgⁿ BTs and Post found a shortage
of 7 Links. Went S and set 1/4 P by
Proportional measurement at 84 1/2
N of me. no trees near. Placed Rock
around Post

East from W 1/4 P. Var 2 1/2 E June 24 1910
8090 fELL 1 1/2 Links N of 1/4 P. OK I set it
from org bearings SEVERAL YEARS ago
County Record
Went to me on E Side of Lake on N Line
found W Pine BT OK and org Post. Set
Instrument at me on W shore same
Lake found distance bet me corners 1072
an over run of 147 Protoned same
and set 1/4 Post at 115 East of me and
about 75 Links W of present Shore of

SEC 22-38-8 cont. June 24 1910 147

Lake Spruce 48 88 W 23
55 15 E 30

South from N 1/4 Post Var 5 0 E
238 Intersect Lake
940 OVER LAKE
5847 3/8 Intersect twin Lake ⁱⁿ about 75 Link
offset W 700. Thence South on same course
7927 fELL 2.93 W of me. Which places me 407 W of Rand
Placed flag at E me. and instrument
at W me found distance betⁿ me corners 1471
gout measurement is 1469. Which places 1/4 P
at 4.69 East of me. as the course bet the
me corners is on 4 0 E and my Rand on 5 0 E
I find that I add 10 Links to Length of
Line making whole distance 7937 and
fELL 62 W of 1/4 P in Lake

Went N and set Center of Pine stb 18 N 21 W 26
Copied on Page 164
DISTⁿ to N 1/4 P 4109
" " S " " 3828 county Record
" " E " " 4123
" " W " " 3967

Set 1/8 P W of center of Pine stb 20 N 70 1/2 E 23
1 1/2 Pine 63 88 E 46 1/2
Set 1/4 Post me on corrected N + S 1/4 Line 5900
S of N 1/4 P + 1791 S of center of Pine 14 N 88 W 32
Tann 9 N 76 1/2 E 41 1/2

Run W from this me Var 10 0 E
293 offset S 123 to Line from 1/8 P in Lake
4022 fELL 61 1/2 N of 1/8 P I set 7 YEARS ago
Corrected Line East to Lake and set
me. at 361 W of where 1/8 Post is in Lake
Tann 3 East 1 Link
S 10 W 4

Set 1/16 Pin cente of SW 1/4 1/4. have run N from
W 1/8 P on south Line also from 1/8 P W of center to
W 1/8 P. on N Line Birch 12 N 54 1/2 W 38 1/2
finished June 26-1910

Sec. 32, 38-8. June 26. 1910

Went to SE Cor. Stump of NE BT OK. found Post 1 foot under ground, set flag at Post found $8\frac{1}{4}$ Post in center of road stump of SE BT is there but marks are burned off set flag at Post. Placed instrument on Line 600 N of corner chained north Var 510 East set hub at 700. 1000. 1400. 1800. found distance bet flags 3983 set $1\frac{1}{8}$ Post at 1991 $\frac{1}{2}$ Pine Stump originally 24 S 35 $\frac{1}{4}$ E 27
 In no others near

found a new fence had been built on W side of Road 25 Links W of Line and extending from 29 Links N of $1\frac{1}{8}$ Line South 600 Ch. Stumps which had been removed from field W of Line were piled on East side of fence, extending within 7 feet of Line, and center of road.

County Record

There is a road running W from a Point 56 Links N of $1\frac{1}{8}$ P, and the center of road is the Point mentioned above.

The fence (which is newly made) extends within 21 Links of center of road. fence extends W 450 ch.

SEC 6-38-11 E JULY 9. 1910

found $\frac{1}{4}$ P bet 6+7 Placed a Large Nail on a TEL SKEIN for post Run W Var 30 W 3338-7 feet fell-47 feet N of where Dornely says the cor. stood. Says he took out the Post and placed fence Post in same hole. Where cor. stood bearings are gone

SURVEY for Road sec. 13-14-23-24. 38-9 ¹⁴⁹Commenced June 28th 1910

Went cor: 13-18-19-24. 38-9+10 found Post & set from org BT in 1909 Run W Var 10 E 4150 Stream 5 link wide runs SW 4650 Robbins R R

10464 fell 742 N of $1\frac{1}{4}$ P bet 14+23

Went East. and Looked $\frac{1}{2}$ day and at Last found cor: to 13. 14. 23. 24 both BT's down and marks nearly gone made new bearing; Cedar stp 15 S 20 W 41 $\frac{1}{2}$
 In no others - - -

West from cor to 13-14. 23. 24 Var 5.45'

4035 fell 16 $\frac{1}{2}$ S of $1\frac{1}{4}$ P.Corrected East and set $\frac{1}{8}$ P. at 2017 $\frac{1}{2}$

Hem: stp 28 S 9 E 30

In no other.

Corrected line East to cor: for road

Picked up Rand and found that at

6447 fell 359 $\frac{1}{2}$ N of corner to 13. 14. 23. 24Corrected Line East and set W $\frac{1}{8}$ P at1611 $\frac{1}{2}$ East of cor: Cedar stp 14 N 3 $\frac{1}{2}$ E 24

In no other

Corrected East and set $\frac{1}{4}$ P. at 3223 $\frac{1}{2}$

Cedar stp 12 S 58 W 51

Hem: 10 N 2 $\frac{1}{2}$ W 41Corrected East and set $\frac{1}{8}$ P 1612. W of cor.

Hem stp 10 S 2 E 40

In no other - - -

Corrected Line East to corner and

Place of beginning

all Posted on Pages 244 & 245

SEC. 14. 38-9. JULY 2nd 1910

Went to NW COR in Road found corner
by 2 Stump I marked in 1908. OK

Run South on offset of 25 1/2 Link Var 4°
on road supposed to be on Line

7849 FELL 157 1/2 W of COR. OK including offset.

Came N + Set 1/8 P Cedar St. 10571 W 22

copied on page

No other near

Came N + Set 1/4 P Birch St. 16 N 28 1/2 E 9 1/2

248

no other near.

Came N + Set 1/8 P Birch St. 15 N 81 W 26

no other near.

East from W 1/4 Post Var 4°

2008 offset South 3 Links to miss Large Pine Stump

6600 Rhine Land Road

8147 FELL 232 S of 1/4 P. set from Birch BT

broken off and nearly gone found

Stump of maple, ALL gone made new
bearing. W Pine St. 24 S 18 E 5

N.T.G. 0284
C.V. 5236

no other near.

South from N 1/4 P which I set in 1908

Var 5 1/2 E

8019 FELL 56 E of 1/4 P in Road. TEL POLE BT

Went WEST and SET Center

Hem St. 16 N 67 W 19

Birch 12 N 85 E 10

Set 1/8 Dist. to N 1/4 P 4027 1/2

" " S " " 4019 1/2 3991 1/2

" " E " " 4120 1/2 4117

" " W " " 4030

Set 1/8 Post W of center W Pine St. 48 S 19 E 58

no others near

county record

North of 1/8

North from 1/8 P W of center Var 4°

Should have run on 5.15 but I wanted enter

clearing.

3979 FELL 101 E of 1/8 P I set in 1908

— finn — JULY 3-1910

SEC. 13. 36-7-E JULY 18th 1910

Went to NE COR found Post and BT OK

Run W Var 30° E

1987. Dorrs 1/8 P 1/4 Link N of Line also fence

Post made 1/8 S 2 Links N of Line

220 1/2 am 45 Link East of Lake shore

3607 OVER LAKE

3958 FELL 4 Links S of 1/4 Post which I set

from stumps of org BTS N Stump is 22 1/2

Links from Post instead of 12 Link.

WEST from N 1/4 P Var 30° E

3988 FELL 198 1/2 South of corner set Post

from Stumps of both org BTS

Went East and set 1/8 Post 1994 and

54 1/4 N of Road W Pine St. 20 S 28 E 12

copied on page 77

20 S 10 W 25

county record

Went to ME on W shore of Lake set Post

from Stumps of both org BTS Run W Var 4°

4060 FELL 108 1/2 N of ME. Set Post from

Stumps of both org BTS. GOVT. distance

bet ME is EXACTLY correct

Went East and set 1/4 P at 1250 and

80 1/2 S of Road W Pine St. 30 N 12 W 19 1/2

PILED Rock around Post. no other near

South from N 1/4 P Var 40° E

4917 offset 8.126 to miss building

5832 3/4 " W 126 " Line

8274 FELL 1.43 1/2 E of 1/4 P.

SOUTH from NW COR Var 30° E JULY 20

7571 FELL 60 East of M.C. set Post

from Stumps of both org BTS

NE BT. course and distance OK

NW " " is N 74 W. 35 instead of 25

found an over run of 11 Link. Went

W and set 1/4 P at 4006 W Pine 10 N 5 W 29

maple 10 S 51 W 23

SEE page 152 for N 1/8 P on W Line

SEC. 13-36-7 cont. JULY 21-1910

East from W 1/4 Post Var 1° E

700 Enter field

2080 LEAVE " 500

5600 center of RR

6490 Shore of Lake

8027 FELL 13 1/2 N of 1/4 Post found S E B.T. a

Stump 5 feet high marks ok. found DORR'S Post

Rotten made new one. found bearing made

by DORR. W Pine stump 16 N 58 W 32

Went W and SET center in an old building

W Pine Stump 16 N 50 1/2 E 66

No others near

Copied on 77. county record

W North from East 1/4 Post Var 3 1/2 E

830 Wagon Road

1050 LEAVE Swamp

2006 DORR'S 1/8 P 1 Link East of Line

DISTANCE to N 1/4 P from center 4036

" " S " " " " 4238

" " E " " " " 4026

" " W " " " " 4001

xxx

N 1/8 Post on W Line W Pine Stump 28 N 1 W 10

! No other near

SET 1/8 Post S of center at 2119 and 1063/4

West of Rand W Pine Stump 22 N 27 W 45

! Post SETS in old saw dust pile

about 2.00 N of 500 RR track

SET 1/8 Post N of center at 2018 and 35 W of

Rand W Pine Stump 20 N 63 W 67 3/4

! No others near

SET 1/8 P East of center at 2013 and 98.5

of Rand W Pine Stump 20 S 42 E 56 1/2

An Iron Pipe! no other "

4 inches in dia = 3 feet Long for Post

SEC. 13-36-7 E JULY 23-1910 Cont.

Set 1/8 Post West of center at 2000 1/4 and 32

South of Rand W Pine Stump 12 N 46 E 33

! Iron Pipe for Post

JULY 24-1910

West from 1/8 P N of center Var. 45 East

3993 1/2 FELL 29 3/4 N of 1/8 P

North from 1/8 P W of center Var 2 1/2 E

4020 FELL 15 1/2 East of 1/8 Post

Corrected south + SET 1/16 Pin center

of NW 1/4. W Pine Stump 14 N 59 W 24 1/2

CAR WHEEL for Post W " " 24 S 12 W 45

OAK STAKE driven through HOLE in wheel

SET 1/8 P East of center in open field

Copied on Page 77 county record

East from 1/8 P N of center Var 30 E

1918 CENTER of road near South end of bridge

at S.E. End of LAKE

at 500 ch on this Line LAKE is 500 N

" 1600 " " " " " 250 "

" 1800 " " " " " 50 "

500 R.R. track

3982 FELL ~~35~~ 13 1/2 of DORR'S 1/8 P which is 2006

N. of East 1/4 Post Var 3 1/2 E

South from East Post on N Line Var 3 1/2 E

800 found needle changed course 20

4034 FELL 46 E of 1/8 Post

Went N and SET 1/16 Post in center of NE 1/4

W Pine Stump 20 N 38 1/2 E 47

! " " " 16 S 76 W 34

Corrected Line W to 1/8 P and then south

to 1/8 Post South of center for Road

finished Sunday JULY 24-1910

July 25th SET W 1/8 Post on S Line 800 E of WMC and 220

N of E MC W Pine Stump 16 N 8 1/2 E 12

1910 " " " 30 S 42 1/2 E 28

SEC. 4. 41-7-E Aug 3rd 1910

Went to S.E. COR. set Post from NW + SW
Bts. neit of which agrees with field notes.
I set a post at this cor in nov^r 1904. There
were four B.T's then found Point of old Post
and run north var. 173rd East

~~4500~~ Enter open marsh

4500 Stream 20 runs NE 400 to Stream

5260 " 30 " N.W

5650 OVER " 3 times " NW

5850 Stream 15 " West

6750 OVER open marsh. an old beaver Pond

7786 fell 2 1/2 Links East of Cor. found

stumps of 4 org. B.T's and a Post. ok
found an over run of 34 Links. Propor-
-tioned same and set 1/4 P at 3982 1/2
no trees near

Set 1/8 Post N of this 1/4 P by Propor-
-tional measurement. no trees near

Set S 1/8 P. on e Line 1991 1/4

W Birch 12 N 49 1/2 W 7

" " 15 S 31 E 26 1/2

Went to N 1/4 P in Cor. of Stevensons

field found stumps of both org B.T's

NW one is down has been cut off 8 feet
from stump. It stood where fence is now

Set Post and run South var 10° East

500 Enter creek bottom

800 Stream 35 runs west to SW

1050 Leave creek bottom

4200 Enter Swamp

4500 Leave " "

8041 fell 67 East of 1/4 Post found Post

I set in nov ~~1908~~ 1906 when I made
new bearing

Went to W 1/4 P. Set Post from stump

of w pine B.T. ok found stump of aspen

marks gone found hole where org
Post stood. Run East var 40° E.

carried to next page

SEC. 4. 41-7-E Cont Aug 4th 1910

8594 fell 18 3/4 Links N of 1/4 Post

Went West and set Center

Y. Pine 10 N 44 1/2 W 38 1/2

W " 10 N 58 1/2 E 30 3/4

Dist to N 1/4 Post 3834

" " S " " 4207

" " E " " 4110

" " W " " 4484

corrected Line W to 1/4 Post

Set 1/8 Post south of center at 2103 1/2
and 49 1/2 W of Rand

East from 1/8 P S of center var 53° E

= Aug 5th 1907 =

4164 fell 64 1/4 N of 1/8 Post

found & set Vernier on 6 1/2 ° E

Which made 70 Links difference

corrected Line West to 1/8 Post

Went to NW corner. found stumps
of 3 Spruce Pine B.T. mark nearly gone

remained NE stump others rotten.

the Y Pine is down but green

will place an iron Pipe at this corner

tomorrow. Run East var 3° E

4009 fell 14 1/2 N of 1/4 Post.

Went West and set 1/8 Post

Y Pine 9 N 26 W 13

" " 9 S 46 W 10

corrected Line West to Corner

found trespass Along this Line

W of 1/8 Post. and from center

West to 1/4 Post also one tree

on NE SE. will seal trespass

tomorrow

SEC 4 - 39-6-E SEPT 1st 1910

went to SW cor: found post which I SET
from org BT 2 16 YEARS 990. new bearing,
made by Door 12 YEARS 990

W Pine Stump 18 S 47 W 2 1/2
no other.

Run north Var 4.15 E

1210 High bank 90 Links S of Pond
2511 O Vb Pond to high bank 75 N of Lake
3972 FELL 57 East of 1/4 P. Which I SET
from stump of SW BT. Made new
bearing. Y Pine 15 S 63 W 6 1/2
no other

went to N 1/4 P. Set Post from stumps
of both org BT 2 and run W Var 3 1/2 E

300 River bottom

600 " 125 Wide Run S

1300 over River bottom

1260 Posted on Page 61 as Record

3997 FELL 2 1/2 Links N of cor. found Point
of old Post and Stumps of org BT 2
marks ALL gone SET new Post and
made new bearings. Y Pine 16 S 9 W 6 1/2
W " 14 N 54 E 64

Corrected Line east to River bottom.

North from W 1/4 P Var 5 1/2 E

4.04 NW cor. Corrected Line from
" " " to SW cor.

East from SW cor Var 3 1/2 E

1985 FELL 55 1/2 south of of Dorrs 1/8 P
an Iron Pipe. bearing for same
W Pine N - forgot to take it

Corrected Line west to cor. and
Prolonged it East.

820 Tomahawk River.

as M EVERLY does not own Land
in SW 1/4 on East side of River I
have finished my job SEPT 2nd 1910

SEC 9 - 37-7 SEPT 19 - 1910

went to E 1/4 P. found both org
Both dead stubs. marks OK SET Post
and made new bearings

Hem 15 N 2 E (think 46)
" " 14 S 35 E 10 1/2

Run WEST Var 19.45 E

2077 FELL 9 1/4 Links N of ALLENS 1/8 P.
4054 " 18 1/2 " " " " center

took ALLENS bearings

W Pine Stump 12 N 41 W 19
" " " 8 N 88 1/2 W 11

END

Posted on Page 86

Run South Var 40 E

5108 FELL 3 3/4 Links E of 1/4 Post. SET
Post from both org BT 2 - N one
a stump cut 6 feet high. South one
dead and about to fall cut it
down. Left stump 6 feet high
mark on both OK made one
new bearing.

W Pine 12.581 E 41

found the aspen for BT 2 to MC
which is 3 rods E of 1/4 P did not set
MC as I had no use for it
finished SEPT 20 1910
county record

Sept 23rd 1910

Post on Page 219

WENT NW cor of 17. found stump of
SW B.T. marks ok. Set Post and made
new bearing Cedar 7 N 30 W 31

no other

offset N 14 Links to old Random
Starting Point is 4/4 Links W + 14 N of
true cor. Run E on old Rand. var 45° E
2050 Leave Swamp

4969 FELL 16 1/2 N of P 1/4 P including
offset or 150 1/2 without without
offset. This 1/4 P is ok I set it
from org. BT 6 years ago when
I subdivided sec 20" new bearing,
was made at that time.

Corrected Line W and set 1/8 Post at
248 1/2 W Pine stump S 26 W 69 1/2
" " " " 7 S 59 1/2 E 32

county record

Set flag at 1/4 P and at 1/8 P east.
placed instrument on line between
flags chained east var 40°
2149 to 1/8 Post. and prolonged line
east

567 intersect Eagle River Road

This line from Eagle River Road
west to W 1/8 Post is corrected for
wagon for town of Pine Lake
Distance is 515 ft etc

□ □

426
567
5536

AS THE 1/4 POST NEVER WAS SET AND
NW-SW + SE CORNERS WERE NOT SET, I
WENT TO CORNER OF 34 + 35. SET POST FROM
3014 B.T. and run N var 5° E
6650 BUTTERNUT RIVER.

7337 CROSS E + W Random by Henry
9051 CENTER OF RAILROAD TRACK
22171 FELL 1015 E OF COR TO 14-15-22+23
CAME SOUTH AND SET TEMP CORNER
14781 found Henrys cor 3.50 W + about ok
went south + set temp cor at for for
SEC 26-27-34 + 35 at

7391

AS I HAVE TO CUT UP SECS 26-27
+ 28. AND PERHAPS MORE I WENT
CORNER OF 33 + 34 AND RUN N VAR 5° E
6650 BUTTERNUT RIVER 75 R W
7337 1/2 CROSS HENYS RAND
9051 CENTER OF OMAHA RR 14+15
22171 FELL 1015 E OF COR TO 22-23-26+27
WENT SOUTH AND SET TEMP COR
14781 AND ON RAND
WENT SOUTH + SET TEMP COR AT
7390 AND ON RANDOM

Oct 1st 1910

WENT TO CORNER OF 33 + 34 ON TOWN LINE
SET POST FROM 3014 B.T. and run N var 6 1/2° E
100 BUTTERNUT RIVER 75 RUN NW
9415 CENTER OF OMAHA RR
17485 Logging " "
19779 Sam Road " "
21000 " "
22171 FELL 154 1/2 E OF COR TO 15-16-24+25
WENT SOUTH + SET TEMP COR AT 14781
" " " " " " 7373

North from cor to 32+33 on town
 Line Var 5°E on Henrys Rand
 222.12 cor. to 16+17-21+21 ok
 Went South and set Temp Cor
 at 14808 set temp cor. on Rand
 Went South and set temp cor. at
 7404 and on Rand

Oct 11-1910

South from corner to 23.24-25-26. OK
 Var 5°E.

700 Butternut River 100. S.S.W
 7315 center of Omaha RR
 15357 FELL 12 1/2 west of corner to 35+36
 on town line
 Went North and set Temp Cor
 at 7678 1/2 on Rand

West from cor. to 23.24.25-26 Var 7°E
 FELL N of temp

15530 " 346 S of temp cor
 Still west but on Henrys Rand
 394.08 Range at corner to 19+30
 found a shortage. Proportioned
 same. found distance bet

"	"	"	20+29	7894
"	"	"	21+28	7874
"	"	"	22+27	7884
"	"	"	23+26	7882

Went East + set corner to 20+21. 28+29
 22540. from cor to 23-24-25+26 and
 14808 north of cor to 32+33 on town line

Birch 12 N 38 1/2 E 10 1/2

10 S 50 W 10

Went East + set cor to 21+22-27+28.
 757.66 West of cor to 23.24.25+26 and 14781
 north of corner to 33+34 on town line

Sugar 8 N 14 W 60

26 S 63 1/2 W 10 3/4

Went East and set corner to 22-23-26
 and 27 at 7882 West of corner to 23-24-25-26
 and 147.81 N of cor to 34+35 on town line
 ; Birch 18 N 58 1/2 W 22
 | .. 20 S 10 1/2 W 12

West from cor to 25+36 on Range Line.
 started 48 Links S. of cor in center of RR

Var 5°E

6000 leave RR
 7883 fell 117 East and 20 N of Temp Cor
 13600 center of But" R
 15766. offset N to Henrys Rand
 23646 to Henrys cor. his map shows
 23649. only 5 Links difference
 Offset to 234 to Henrys Rand
 turned an angle from
 31909 Henrys cor. & should be at 31532
 according to his map. an overrun of
 377ch

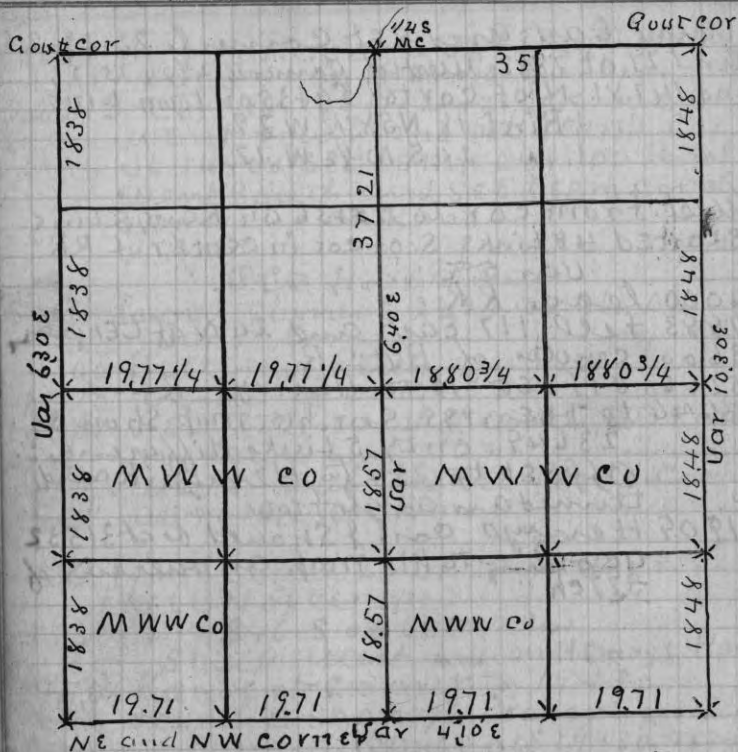

NE and NW corner Var 4 10 E

and N 1/4 P are gouda monuments

SE cor	Birch 18 N 58 1/2 W 52	S 1/8 P on	HEM 15 N 13 E 31
	do 20 S 10 1/2 W 12	E Line	Tam 11 S 53 1/2 W 10 1/2
SW "	Sugar 8 N 14 W 60	S 1/8 P on	Birch 10 N 64 W
	do 26 S 63 1/2 W 10 3/4	W Line	" 16 N 38 E 1
E 1/4 P	Sugar 15 N 47 W 14	E 1/8 P on	Tam 9 N 62 1/2 E 33 1/2
	do 24 S 72 1/2 E 35	S Line	Spru 7 S 41 W 5 1/2
W 1/4 P	Birch 10 N 57 W 31 1/2	W 1/8 P on	Birch 8 N 34 E 5
	Maple 12 N 70 E 50 1/2	S Line	do 8 S 7 W 8 3/4
S 1/4 P	Sugar 16 N 32 W 30	1/8 P of	HEM 8 N 3 1/2 W 11 1/2
	HEM 15 S 66 W 9 1/2	center	" 18 S 73 1/2 E 17 1/2
center	B. ash S 63 1/2 E 14	1/8 P W of	Sugar 8 N 70 E 11
of	HEM 7 N 2 E 40	center	" 8 S 60 W 30
see		1/8 P S of	HEM 12 N 45 1/2 E 21
		center	" 12 S 58 W 24

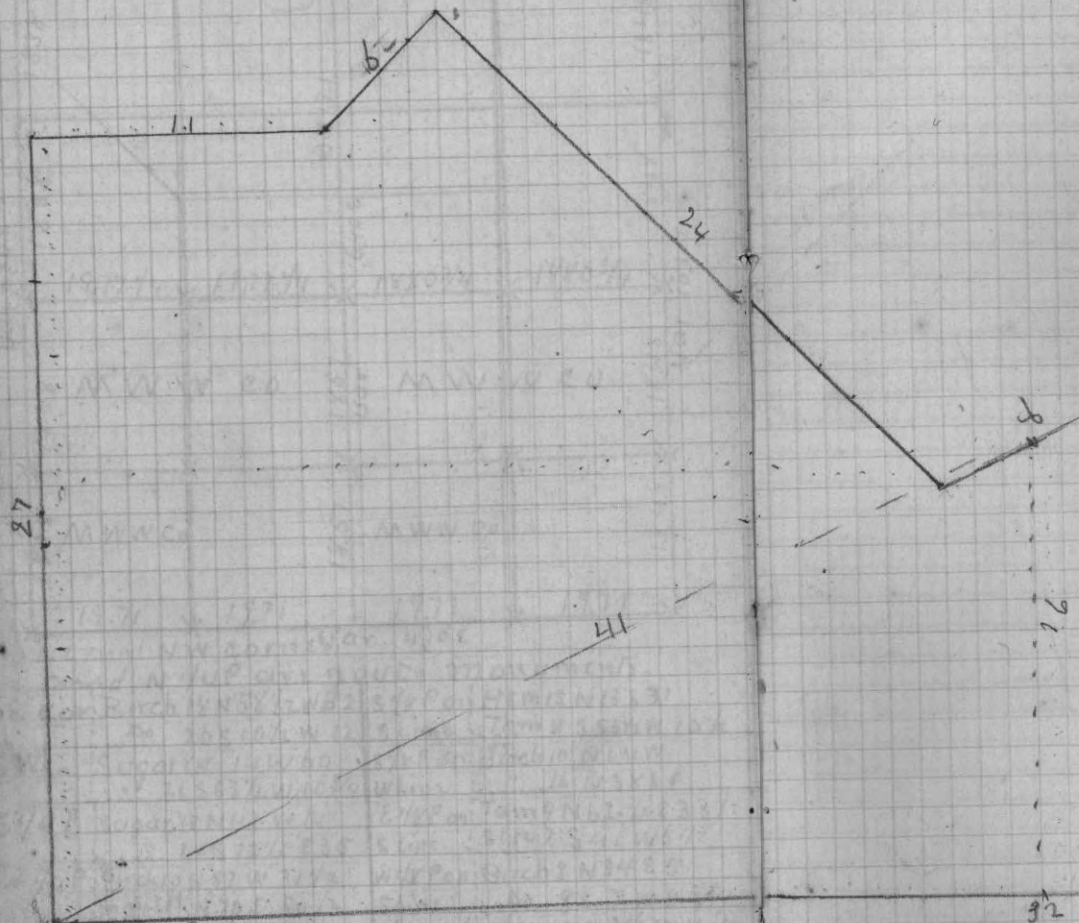

PAGES 166-169

BLANK

went to SE cor: set Post from both org
BTS made new bearings, as old ones are to be
grubed out. they are in new Road.

Y. Birch 12 N 41 E 61
Hemlock 10 N 56 W 78

Set flag at cor: and one at East 1/4 P. Placed
instrument on line between flags magnetic
Course is. Var 3.45 E. Chained north

4005 1/2 Bet: SE. cor. and East 1/4 Post
went South + set 1/8 P. at 2002 1/4.

Hemlock 14 N 78 1/2 W 98
W Pine stump 40 N 76 1/2 E 79

made new bearings for East 1/4 Post
Sugar 20 N 69 W 70

Do 10 N 26 E 45

West from East 1/4 Post. Var 330 E
4074 1/2 fELL 16 1/2 W of cor. set Post from NE BT and
Stump west BT. and made new bearing

Hem 10 N 79 W 40
cedar 10 S 88 1/2 E 39 1/2

Went South and set 1/8 Post at 2037 1/4

Sugar 12 N 67 1/2 E 51
Hem 10 N 60 1/2 W 68 1/2

this line is all in new Road

West from NE corner Var 240 E

300 Enter Tam + cedar swamp

3000 Leave " " "

3500 Enter " " "

4000 no 1/4 Post could be found

4700 Leave Swamp

5600 Enter old windfall + swamp

6700. Leave " " "

7749 fELL 109 N of cor set Post from W BT
East one is gone. made new bearings

Cedar 8 N 79 1/2 W 37 1/2
spruce 10 S 78 W 35 3/4 73 E 35

went East and set 1/4 Post at 3874 1/2 and 54 1/2 S
of Rand:

Cedar 8 N 18 1/2 W 27 1/4
do 10 S 78 W 25 3/4

went East and set 1/8 Post

Cedar 9 S 86 1/2 E 12
" 9 S 21 1/2 W 23 1/2

South from. N 1/4 Post Var 2 1/2 E

500 Leave Swamp

8079 fELL 28 W of 1/4 Post. set Post from both
org. BTS nearly gone, made new bearing

Sugar 12 N 69 1/2 W 41 1/2
" " " " "

West from East 1/4 Post Var 320 E
7728 fELL 107 1/2 South of 1/4 P. set from Post
from both org. BTS they are down + rotten.
made new bearing: maple 14 N 62 W 29

Hem. 8 S 29 E 32

went East + set center: Sugar 12 N 9 1/2 W 25 1/2
Hem. 8 S 27 W 28

Distance from to N 1/4 Post 4032

" " S " " 4047

" " E " " 3926

" " W " " 3802

set 1/8 Post E of center: Sugar 14 N 23 E 6 1/4

Hem. 12 South 4

set 1/8 " N " " Cedar stp 9 N 55 1/2 W 23 1/2

" " " 11 N 32 1/2 E 27

North from 1/8 P East of cent: Var 30 E
4053 fELL 12 1/2 E of 1/8 P

East from 1/8 P N of center Var 230 E
fELL of 1/8 P

went W + set 1/16 P in center of NE 1/4
CO

Corrected Lines from 1/16 P N + W to 1/8 Posts
and from center N to 1/8 P

" " S 500

" " E 410

finished Nov 28 - 1910

SEC 26" 41-13E NOV 28th 1902

North from SE corⁿ Var 6° E
 39.86 FELL 21 W of 1/4 P SET from stump of NW
 BT which is ok. made new bearing
 Hem 12 S 88 3/4 E 37 3/4
 NO others

Went south and SET 1/8 P. at 19.93 and 10 1/2 E
 of Random Y Birch 10 S 63 1/2 W 49
 Cedar 10 S 87 E 38 1/2

West from East 1/4 Post Var 5 15 E
 7570 FELL 33 South of 1/4 P. SET Post from SE BT.
 Birch gone. Aspens gone made new bearings
 fir 7 N 89 1/2 W 21
 W. Pine Stump 24 N 9 1/2 W 48.

North from south 1/4 Post Var 6° E
 71000 Logging road + leave swamp
 7876 FELL 127 W of 1/4 Post SET Post from
 Stump of N.B.T. found orgⁿ Post and
 other evidence of org 1/4 S. mad NEW BT

Went south + set center Cedar 10 N 15 E 19
 " 10 S 75 E 22
 Went S. and set center Sugar 10 N 32 1/2 E 32
 Birch 11 S 10 E 10

Distance to N 1/4 P 3866
 " " S " " 4010
 " " E " " 3822
 " " W " " 3748

Set 1/8 P. E of center W Pine stp 10 N 79 1/2 W 10
 " " " 8 S 27 W 25

SET 1/8 P. S of center W Pine stp 20 N 20 1/2 E 34
 " " " 14 S 22 E 8

East
 North from 1/8 Post S of center Var 5 16 E
 3858 FELL 19 S of 1/8 Post

North from E 1/8 P. on South Line Var 5 30 E
 39.94 FELL 1 Link E of 1/8 P.

Corrected Lines around SWSE
 finished NOV 30 1910

SEC 26" 36. 10E DEC" 12" 1910

Went to N 1/4 P which I set from org BTs
 in Sept 1905. see Page 8 Bottom of this Page
 Run south Var 2° E - 12.11 C + NW R.R.
 4150 FELL 46 1/2 E of center made new Post. old
 is burned off. for bearings SEE Page 10-11-22-1905
 CAME N + found 1/8 P SET " " " " "
 copied on W Pine 14 N 43 1/2 W 32
 NOTHER

Went to N 1/4 P again and rone Var 2.15 E
 DEC" 13" 1910

4208 FELL 43 S of 1/8 P which
 4208 FELL 43 S. of corner which I set in Jan
 1900 from stumps of org BT marks ok
 made new bearings in SEPT 1905
 which are T. 12 N 29 W 54 made in SEPT 1905
 f. 6 N 62 1/2 E 17 " " Jan 1900

Went W. and set 1/8 P. NO timber or stumps
 in open burning. near all burned and down
 South from N.E. cor Var 2 15 E
 2790 C + NW R.R. Page 318

4141 FELL E of E 1/4 P. in Road. found Stump
 of BT I made in Aug 1900 SEE Page 130
 Post was set from org BTs
 made new bearing T. EL Pole 10 S 29 E 30 3/4
 bearing made in 1900 W Pine 16 N 22 3/4 E 39
 Went N + SET 1/8 P. Tam 10 for Post
 " 12 S 40 W 16 1/2

WEST from N 1/8 P on E Line Var 2 45
 corrected Line from RR to 48 E to 1/8 Post
 county

Corner to 23-24-25-26-36-10 SET ^{From}
 Jan 17 1900 } fir 6 N 62 1/2 E 17
 SEPT 21 1905 } Tam 12 N 25 W 54
 orgⁿ bearings in 1900. Jan 17

Reed

East from N $\frac{1}{8}$ P on W Line Var 4° W
 Set this $\frac{1}{8}$ P yesterday when working in 26
 4133 fell 2 Links S of $\frac{1}{8}$ P set in 1905
 came west and set Tap 1116°
 East from NW cor Var 245° E copied
 4075 fell 67 S. of $\frac{1}{4}$ P. set in 1905 from org B.T.
 came west + set $\frac{1}{8}$ P ash 17 N $51\frac{1}{2}$ E 28
 on Page 317 Cedar 14 S 88 W 31
 north from Temp $\frac{1}{16}$ Pin NW $\frac{1}{4}$ Var 215
 4247 fell 146 of $\frac{1}{8}$ P. corrected Line south
 to $\frac{1}{16}$ P. and from there to W to $\frac{1}{8}$ P.
 Retraced my old work in N $\frac{1}{4}$ and
 freshened up marks county read

SEC 23-36-10E DEC" 15" 1910 See bottom of
 Went SE cor SEE work in 26-1905 Page 175
 Run north Var 143° E forswear

5596 fell 4 Links of $\frac{1}{8}$ P set in Jan 1900
 7456 " 7 " W of cor set in
 Went S and set $\frac{1}{8}$ P at 5592 and $4\frac{3}{4}$ E of
 Rand Tam 16 N $2\frac{1}{2}$ E 35
 " " " 12 N $30\frac{1}{2}$ W 26

Went S and set $\frac{1}{4}$ P at 37.28 and $3\frac{1}{2}$ E of
 Random W Pine Stump 20 N 40 W 1 Link
 " " " 12 S 9 E 37

Went S + set $\frac{1}{8}$ P at 1864. and $1\frac{3}{4}$ East of
 Random No timber near. all burned
 land down no bearings. Post sets
 in N edge of Swamp and south of hill 25 ft high
 B.T.s for NE cor Cedar 12 N 71 E 20

Set Jan 19-1900 Do 10 S 40 W 28
 copied on Page 316 county

West from NE cor Var 1° E
 3743 fell $7\frac{3}{4}$ S. of $\frac{1}{4}$ P set in Nov
 1900. W Pine Stb 20 N 76 W 17
 Hem tree 10 S $45\frac{1}{2}$ W 24

went E and set $\frac{1}{8}$ Post. a Linden 8 inches
 for Post. { Linden 16 S 39 E. 19. read

West
 South from NE cor SEE Bottom of this Page for SW cor
 South from N $\frac{1}{4}$ P Var 113° E.

7478 fell 40 $\frac{1}{2}$ E of $\frac{1}{4}$ P. set from org beams
 in Sept 1906 now gone. new bearing made
 at that time! Tam stub 4 feet high. N 17 W 18
 is also gone no trees or stumps near
 this $\frac{1}{4}$ Post is 4178 E of SW cor + 4200 W of
 SE cor and 32 Links N of true line between
 DEC", 54 Change Course 18' Corrected Var 11.10

copied on Page 316
 West from East $\frac{1}{4}$ P Var 2° E

1930 old Log road
 3971 ~~cross~~ corrected N + S $\frac{1}{4}$ Line
 7916 Logging Road
 7934 fell 47 South of $\frac{1}{4}$ Post set in Nov. 1906
 Tam N 39 E 1 Link
 Do S 35 W 33

corrected Line East 20 poch
 Went East and set Center W Pine N 61 W 7
 " " " S 37 W 27 $\frac{1}{4}$

Distance to N $\frac{1}{4}$ Post 375 $\frac{1}{2}$ 7478
 " " S " " 3726 $\frac{1}{2}$
 " " E " " 3975 = 7934
 " " W " " 3959

Set $\frac{1}{8}$ P N of center W Pine 16 N 49 E 15 $\frac{1}{2}$
 at 1875 $\frac{1}{4}$ Tam 14 S 20 W 33 $\frac{1}{2}$
 " " S " " W Pine 26 N 3 $\frac{1}{2}$ E 31
 at 1863 $\frac{1}{4}$ " " 24 S 15 W 31 $\frac{1}{2}$
 " " E " " Birch 11 N 60 $\frac{1}{2}$ E 18 $\frac{1}{2}$
 at 1887 $\frac{1}{4}$ W " 10 $\frac{1}{4}$ N 8 R W Pine 14 N 89 $\frac{1}{4}$ W 33 $\frac{3}{4}$
 " " W " " Fir 10 N 5 W 32
 at 1989 $\frac{1}{2}$ W of center + 35 North Tam 15 S 80 W 27 $\frac{1}{2}$

county read

South from $\frac{1}{8}$ P E of center Var 123° E
 3737 fell 158 $\frac{1}{8}$ Post; see Page SEE Page 173
 Corrected Line N to $\frac{1}{8}$ P about the center of Page
 + SW cor of this see this Post was set when
 new bearing made no 21 was working in 26
 1900 Post set from org B.T. see 13-1910
 Spruce 12 S 58 W 33 $\frac{1}{2}$

South
~~North~~ from $\frac{1}{8}$ P. East of center Var $12\frac{1}{2}^{\circ}$ E
 3727 FELL 15 E of $\frac{1}{8}$ Post. SEE Page 173. N Line of 26

North from $\frac{1}{8}$ P. East center Var $12\frac{1}{2}^{\circ}$ E
 3739 to $\frac{1}{8}$ Post this is a true line Hit the Post
 SEE Page 174 - North Line. E $\frac{1}{8}$ P. bottom of Page
 WEST from ~~#~~ N $\frac{1}{8}$ P. one Line. SEE Page 174. E Line
 Var $1\frac{1}{2}^{\circ}$ East

DEC 20" 1910

3860 $\frac{1}{2}$ FELL 52 S of $\frac{1}{8}$ P. went East & set $\frac{1}{16}$ P in
 center of NE $\frac{1}{4}$ ash 7 N $30\frac{1}{2}^{\circ}$ E 45
 cedar 16 S 57 $\frac{1}{2}^{\circ}$ W 32 $\frac{1}{2}$

Corrected Line East to $\frac{1}{8}$ P. also N from $\frac{1}{16}$ P to $\frac{1}{8}$ P

West from N $\frac{1}{4}$ P. Var $\frac{1}{2}^{\circ}$ E
 1871 FELL 11 N of $\frac{1}{8}$ P set in Nov 1900
 Cedar 5 N 81 E 12 $\frac{1}{2}$
 Do 5. S 2 E 21

South from W $\frac{1}{8}$ P on N Line Var 9° 30 E
 3774 FELL 39 E of $\frac{1}{8}$ Post

North from W $\frac{1}{4}$ Post Var 8° E
 3794 $\frac{1}{2}$ FELL 63 W of corner set in Nov 1900

The bearings are: Tam 18 N 16 E 14
 18 Do 12 S $4\frac{1}{2}^{\circ}$ E 13

Corrected S & set $\frac{1}{8}$ P. W. Pine stump 16 N 71 E 24
 " " " " " " 12 S 57 W 16

West from N of center Var 45° E
 3852 Hit $\frac{1}{8}$ Post. went E & set $\frac{1}{16}$ P. W Pine 18 N 57 W 20 $\frac{1}{2}$
 " " " " " " 14 S 74 E 12 $\frac{1}{4}$

South from $\frac{1}{8}$ P W of center Var 9° E
 3759 FELL 10 $\frac{1}{2}$ E of $\frac{1}{8}$ P set when I cut up 26
 this $\frac{1}{8}$ Post is Tam 12 N 61 $\frac{1}{2}^{\circ}$ W 47
 " " " " " " 22 S 35 $\frac{1}{2}^{\circ}$ E 41 $\frac{1}{4}$

East from S $\frac{1}{8}$ P on W Line Var 2° 30 E
 Set this Post in 1906, bearings are: 51 N 15 N 35 W 28 $\frac{1}{2}$
 Tam 15 S 57 E 16

4072 FELL 45 $\frac{1}{2}$ N of $\frac{1}{8}$ Post. went West and set $\frac{1}{16}$ P
 Corrected line N & W to W Pine 28 N 67 E 54
 " " " " " " 22 N 27 W 43
 $\frac{1}{8}$ Post

finished SEE 23 DEC 22 1910
 and corrected line on N side of SESE 22
 from my old Random when I cut up 22
 for Brown Bros in DEC 1906
 SEE Page 97 & 98 - 1906

INDEX.

INDEX.

Section	TOWNSHIP.		RANGE.		CITY OR VILLAGE.	ADDITION.
	N.	S.	E.	W.		
29	41		8		interlochen	
15	36		9			
34 6	37		8			
31	38		8			
16	38		10			
27	41		7		Survey of islands	
28	41		7		" " "	
25	37		9			
7	38		10			
8	37		7			
81 6	37		7			
21+28	38		7		Survey of road for	
22+27	38		7		" " " "	
28+26	38		7		" " " "	
11	37		9		(SEE 17-38-10 Road Survey)	
11	34		5		(SEE PAGE 23. May 11-08)	
32	35		1			
4	34		1			
26	38		7			
21	36		7			
29	36		7			
31	36		7		SEE Page 32 for 31. 36-7-E	
BETWEEN TOWNS 34 and 35 and RANGE 9, E and SEC 35 --						
SEE 36	35		9			
28+29	35		10			
30-31	35		10			
9	38		7			
34	37		8			
32-33-28-27	36		4		Survey of Road for the	
36	43		3			
26+27	37		8		Survey of road for the	
35	37		8		" " " " "	
21	39		10			
3	42		7			
13	35		11		SEE 36, 43. 3 SEPT 29-1908	
26	40		6		George Richardson 50	
26	40		6			

INDEX.

FOR WHOM SURVEYED.	DATE SURVEYED.	WHEN			Page.
		Day.	Month.	Year.	
A.J. Harding et al		10	January	1908	2
Mrs Steinart et al.		27	"	"	4
L.A. Doolittle ^{Didier}		10	February	"	7
Antone CLAMUS		21	"	"	9
Robbins Lbr co		02	March	"	10
ALBERT DOOLITTLE		4	April	"	11
"		"	"	"	12
John Moen		10	"	"	15
Tripp. Robbins & Richardson		14	"	"	16
Martin Arnson		18	"	"	18
"		19	"	"	18
Hoffmanstone co		30	"	"	19
"		1	May	"	"
"		2	"	"	"
Chase		8	"	"	21
John Remo et al		18	"	"	23
Erik K NELSON ogemawis		27	"	"	24
PETE NELSON "		29	"	"	26
" " et al "		29	"	"	26
FLAIGLE and Johnson		6	June	"	29
Town of Woodboro		7	"	"	29
"		12	"	"	30
"		13	"	"	30
" " Enterprise		19	"	"	34
"		23	"	"	34
"		24	"	"	34
"		25	"	"	34
Charles Flaigle		1	JULY	"	35
Rhineland Iron Co		31	JULY	"	29
Town of Lynne		7	JULY	"	30
GEORGE Richardson		22	"	"	38
Town of Mebold		11	Aug	"	41
"		19	"	"	42
Town " Sugar camp		25	"	"	44
PETER BAKER woodruff wis		9	SEPT	"	47
n. e. MEXNESS		19	"	"	48
GUS Anderson		14	"	"	49
"		3	Aug	1911	"

INDEX.

INDEX.

Section	TOWNSHIP.				CITY OR VILLAGE.	ADDITION.
	N.	S.	E.	W.		
31	38		8		Scholl grounds	
18	38		8			
30 3	36		11			
8	42		4			
14	37		8			
15	37		8			
4	35		9			
22	35		10	✓		
15	35		10	✓		
14	35		10	✓		
12	34		6			
21	33		9			
4	35		9			
5	35		9			
4	42		6			
4	37		10	✓		
12	37		10	✓		
10	37		10			
11	37		10			
SEAL of trespass made by Paine & Lbreco in						
25	38		5			
2	39		10			
30	37		9			
31	36		8			
32	36		8			
6	40		10			
5	40		10			
26	40		10	Had to Run Line bet 23 & 24		
1	39		9			
16	40		9			
13	38		9			
14 & 15	41		8			
	38		9	Line bet SEC 4 & 9		
	38		9	" " " " 9 & 16		
	38		9	East range Line bet 13 & 18		
	38		9	" " " " 19 & 24		
	38		9	Line bet 23 & 26		

FOR WHOM SURVEYED.	WHEN			Page.
	Day.	Month.	Year.	
PAUL JOVARSZAS	5	Oct	1908	50
Town of newbold	8	"	"	51
D.O. Roberts	20	"	"	52
H.J. Stone	21	"	"	52
Herman fetke	25	"	"	53
"	25	"	"	53
W. HARDELL	27	"	"	54
& Pormmer	16	Nov	"	56
"	16	"	"	57
"	18	"	"	59
Lang. Paulson + malo	24	"	"	60
Brown Bros Lbreco	2	Nov	"	
"	7	"	"	54
"	8	"	"	64
"	19	"	"	67
A.S. Badger	8	January	1909	66
RICE and PORTER	10	"	"	67
menashaw W.W. C ET AL	12	"	"	70
"	15	"	"	88
SEE 10-11-12 37-10	17	"	"	69
Guaranteed investment co	26	Feb	"	71
D.E. Riordon	15	March	"	72
REMO and SUTLIF	26	"	"	74
frank schuppel et al	16	April	"	77
"	18	"	"	78
F.G. Sanborn co	21	"	"	79
"	26	"	"	82
"	1	May	"	84
"	4	"	"	86
"	10	"	"	90
"	19	"	"	89
J.R. Tripp	19	"	"	89
Star Lake Lbreco	29	"	"	89
Town of Sugar Camp	1	June	"	92
"	1	"	"	92
"	2	"	"	93
"	2	"	"	93
"	3	"	"	93

INDEX.

INDEX.

Section	TOWNSHIP. RANGE.			CITY OR VILLAGE.	FOR WHOM SURVEYED.	ADDITION.
	N.	S.	E.			
27	38		8			
24	37		8			
33	36		12			
36	44		3		Roads for Mercer	
17	36		9			
13	36		9		Line bet 13 & 24 & bet 14 & 23	
15	36		9			
30	36		11			
14	37		8			
25	37		8			
23	34		11			
Survey of Road in SEC. 14. 23. 25. 36 - 34. 11 E						
30	35		12			
16	40		8			
19	37		11			
12	39		6			
12	39		6			
7	36		9			
31	38		10			
30	38		11			
19	38		11			
1	37		10			
24	38		10			
27	38		11			
21	35		9			
20	35		9			
6	35		9			
34	40		9			
22	36		9			
29	38		8			
19	43		4			
37	30		14			
30	31		11			
37						
4	37		11			
3	37		11			
30	31		11			

SEC 30 43
Page 136

FOR WHOM SURVEYED.	CITY OR VILLAGE.	WHEN			Page.
		Day.	Month.	Year.	
Town of Newbold		7	June	1909	94
W.B. LASELL		10	"	"	95
SW. Beggs, Grandson		12	"	"	"
Town of MERCE		25	"	"	96
" PELICAN		30	"	"	96
"		"	"	"	97
"		"	"	"	98
" KEUHEN		9	aug	"	99
Herman Setke		15	"	"	100
Leon the Assyrian		23	"	"	100
Town of ELCHO		6	SEPT	"	101
"		9	"	"	102
Rice et al		13	SEPT	"	103
Achabris on		30	"	"	107
KELLOG Lbr co Antigo		8	"	"	108
John MILLS et al		30	oct	"	109
Kiehl Woodruff		3	nov	"	110
town of PELICAN		28	"	"	110
Brown Bros Lbr co		31	"	"	111
"		5	DEC	"	112
"		10	"	"	115
"		13	"	"	116
"		17	"	"	118
W. Richardson et al		17	"	"	120
Brown Bros Lbr co		30	"	"	121
"		5	Jan	1910	124
"		14	"	"	126
Edwin R. Dow		8	Feb	"	127
DAILEY Hobbek et al		21	March	"	132
Ernest Juntegn		18	April	"	135
Town of MERCE		3	May	"	136
Brown Bros Lbr co		17	"	"	137
"		23	"	"	139
Town of Schozke		3	June	"	141

INDEX.

INDEX.

Section	TOWNSHIP. RANGE.			CITY OR VILLAGE.	FOR WHOM ADDITION.	FOR WHOM SURVEYED.	WHEN			Page.
	N.	S.	E.				Day.	Month.	Year.	
9	36		8			John Dg Gaunter	5	June	1910	142
4	37		10			Menasha wooden wa	14	"	1910	144
21+28	38		8			Henry Wubkgr	22	"	1910	145
22	38		8			Town of Newbold	23	"	1910	146
32	38		8			" " "	26	"	1910	148
13.14.23.24	38		9			" Sugar Camp	30	"	1910	149
14	38		9			Robbins Lbr co	3	JULY	1910	150
13	36		7			town of Woodboro	20	"	1910	151
6	38		11		Three Lakes Lake side	" Gagen	9	"	1910	144
4	41		7			A.L. Stevenson	3	Aug	1910	154
4	39		6			J.M. Everly	7	SEPT	1910	156
9	37		7			Christ. Michaelson	19	"	1910	157
17+20	37		9			town of Pine Lake	23	"	1910	158
26.27.28	40			2		Menasha Ww. Co et al	28	"	1910	159
33.34.35	"		"	"		" " " "		oct	1910	
+22	"		"	"		" " " "		nov	1910	
35	41		13			State of Wisconsin	23	"	1910	170
26	41		13			" " " "	28	DEC	1910	172
26	36		10			Menasha Ww Co	12	DEC	1910	173
25	36		10			" " " "	14	"	1910	174
23	36		10			" " " "	15	"	1910	174