

38-8

38-8

62

PAGES 1-73

BLANK

for R.A. Hafemeister. Milw.

Cruising job to determine whether Govt. lots
1 and 2 Sec. 15 actually have lake frontage.

May 21st 1930 fair. 85°

H.C. Hall with Ray & Marshall & Mr. Hafemeister
Find a post marked M.C. in edge of swamp
on N. shore M^cCord Lake on W. line? Sec 15.
No bearings. Follow out out line north.

400 paces ± find old oak post (10 or 12 yrs old)
looks like B.H. Vaughan's work but can find
no record of it. No evidence of maples
called for in Govt. notes. Not likely this
is Orig. Corner. B.T.'s found

Pocket Compass { W. Pine stump 22° S 70° W .13 3/4
W " " 26° N 5° E .22

This is meant for the NW 1/4 15 but we do not know
that it is the corner that Dorr had (or must
have had) in 1894 in order to set the "N 1/8" on
1/4 Sec. 16" as he says.

H.C. Hall finds Orig. M.C. #39 on S. shore M^cCord L.
between Secs. 15 & 16. A good boxing on stump
of 10" W. Pine at waters edge. The birch must
have caved off.

This M.C. comes on sloping face of boulder.

P.C. { Orig. 10" W. Pine S 20° E .03
New 14" " " N 4° E .67
O'Pat. " 5" " " S 40° E .32

Drive pitch post as near the point as possible
but it is about 10" E of where it belongs.

Cruise S. around bay etc & find Orig. M.C. #40
on S. side of neck. (N. shore Brown Lake).

The stump of the 20" W. Pine bears no figures
but the upper & lower facings, partly overgrown
& burned, are plain.

The 9" Birch called for is represented by a
clump of 2nd growth.

We drive pitch post & mark

Pocket	{ W. Pine 18" at SE edge of Swamp N 8° E .67 1/2	ch
Compass:	{ Orig. stump S 85° E .16	

This corner comes just north of peak of ridge
± 50' or more north of where Sec. line should
intersect Brown Lake.

Note - Brown & M^cCord Lakes are distinct bodies
of water altho represented as one lake by
Govt. notes & plat. It is common knowledge
with cruisers in this locality and E.S. Shepard's
maps show the two lakes.
When B.F. Dorr subdivided 16 in 1894 he
did very little on the line between 15 & 16
apparently, by his notes available today.

Posted in County Record.

PAGES 76-93

BLANK

$$\begin{array}{r}
 1846 \\
 \underline{66} \\
 11076 \\
 \underline{11076} \\
 1218.36
 \end{array}$$

$$\text{SEC } 16 - \overset{3}{388} - 8 - E 8$$

M.C. on east side of Lake on Lmeok

Run E U on $3\frac{1}{2}$ E

2374 to corner to SECS 9-10-15-16

Set Post and made bearings

{ in Pine st b 20 N N 45 E 22

{ " " " 18 S SW 15

Run S U on $3\frac{1}{2}$ E

at 300 it is about 700 W to Lake

" 500 " " " 600 " " "

" 800 " " " 500 " " "

" 1000 " " " 400 " " "

" 1200 " " " 300 " " "

" 1500 " " " 300 " " "

" 1846 to Lake end Set M.C. No BT

near Post in Swamp

3-8-85-1000

Faint, illegible handwriting on a grid background, possibly bleed-through from the reverse side of the page.

PAGES 96-127
BLANK

Survey for Newbold continued

connected line from center of Section
South to $1/4$ Post for Road for Newbold
commencing at a stake which

stands on N+S $1/4$ line in Section 16
38-8. 3062 chains N of South $1/4$ Post

Thence west Var $3 1/2$ E	730 chains
" N $12^{\circ} 1/4$ West	297 "
" " 37 "	498 "
" " 11 East	199 "
" " 15 "	360 "
" " 70 "	459 "
" " 80 "	160 "
" " 51 "	190 "
" " 82 "	266 E to N+S

$1/4$ line

commencing again at the $1/8$ Post
north of the center of 21 Township 38 N
Range 8 East

Thence N on $1/4$ line 1936 chains
to the $1/4$ Post between Sections 16 & 21

Sec: 32-38-8 May 13 1918

SW COR: in cent of road no bearings

Run N Var 4° East

200 $1/2$ to $1/8$ Post & set in 1897 bearings gone

N. from W $1/8$ P. on South Line in center of Road
850 to West bottom of Wis. River

200 $1/2$ to $1/16$ Post in S.W. $1/4$ Still N. 675 to river

East from S $1/8$ P. on West Line

1995 $1/2$ to $1/16$ P. in SW $1/4$.

Sec. 32-38-8

Survey of Meter and Bounds description in
Cont. lot 2, to contain $2 1/2$ Acres.
June 23^d 1930 1 hour. Rain.
H.C. Hall with Ray, Keith & Marshall

line out a fence (said to be on E+W $1/4$ line) into
center of Town Road which bears N 56° W \pm here.
Offset 3 links S. of fence for sight. Intersect this
3 link offset line with center of grading \mp
Turn angle W to N. $33^{\circ} 26'$

Chain E. along the fence from top of bank at
Wis. River (said to be approx. location of D&V RR)

2.33 $1/2$ fence post selected for West corner of $2 1/2$ acre
tract.

10.70 W. side culvert

15.33' Transit sta. in E road + 3 lk. S. of fence.

19.825 Fence cor. at Centre Sec.

- A heavy shower -

June 24th 1930 continued - 2 hrs.

Meas. N.W. $1/4$ in center of road from an Random
intersection

7.86 ch. Thence def. Angle (Left) $67^{\circ} 05'$ (calc. $67^{\circ} 12'$)
To fence post at sta. 2.33 $1/2$ above

at .40' ch. drive Iron Pipe for N. corner tract to
 $1\frac{1}{2}$ rods from E road.
 Y. 2° E { Mark "BT" on 6" W. Birch West .09
 " " 7 " " " " S 37° E .25
 wire fence lvs N Ely 3 feet.

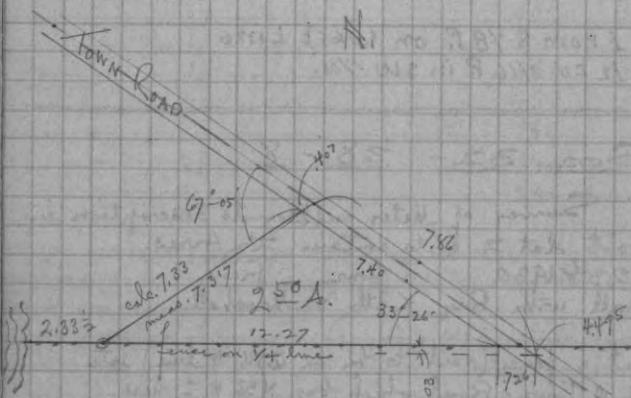

∴ Conveys a parcel of land: Commencing at Centre Sec. 32,
 Thence Wly on $\frac{1}{4}$ sec line 345 ft. to Place of beginning
 which is the intersection of E & W $\frac{1}{4}$ line with SW boundary
 of Town Road; Thence NWly at an angle of 33°-26'
 along the SW boundry of said Town Road 488 ft.
 to an iron Pipe; Thence SWly at an angle of
 67°-05' 484 ft. to an iron pipe on the E & W
 $\frac{1}{4}$ line; Thence Ely on $\frac{1}{4}$ line 810 ft. to P.O.B.
 + containing $2\frac{1}{2}$ acres.

Posted in Co. Volume 1
 p. 97

NE corner cedar Post and Stub of org tree
Rim South Van $3\frac{1}{2}$ E

1600 Leano Swamp

4000 did not find E $\frac{1}{4}$ P.

7911 file 93 E of SE corner which I

Set from org BTS 15 years ago

Post is down and letters made NEW

E $\frac{1}{4}$ P at 39 55 $\frac{1}{2}$ W. Pine St P 16 S 64 E 29

" " " Rim W " " " " 16 S 29 W 41 $\frac{1}{2}$

W Van $3\frac{1}{2}$ E

8072 file 169 South W $\frac{1}{4}$ Post in road

found St P of org tree No marks

I set this Post from org BTS in

1901 and found org marks on

this stump and set a line of

Staks west of Post for a fence

which is ok at present time.

* 2. 1. 2. 3. 5. Change course 2° 10

N $\frac{1}{4}$ P. found it down and bearing gone

but as I had used it several times

I had marks so I set it again and

Made NEW bearing! J. Pine S 65 W 53

N $\frac{1}{4}$ P. South Van $3\frac{1}{2}$ E

65 to 64 to

1036 over Lake

7856 file 227 E of S $\frac{1}{4}$ P which I

set 15 years ago by running E from

from SW corner to SE corner.

Dec. for connection 290

Center of Sec. in W. Pine St P 16 N 18 W 52

Dist to N $\frac{1}{4}$ P 3864. Dist to E $\frac{1}{4}$ P 3944

S $\frac{1}{4}$ P 3986 " " W $\frac{1}{4}$ P 4128

$\frac{1}{8}$ P " N of center } Town 6 N 15 W 32

N $\frac{1}{8}$ E Line } Town 6 S 32 $\frac{1}{2}$ E 22

Gray boulders $3\frac{1}{2}$ x $5\frac{1}{2}$ with

a small hole on top bears S 42 $\frac{1}{2}$ W 59

East from $\frac{1}{8}$ P South of center Van

4068 feet N of $\frac{1}{8}$ P

W $\frac{1}{8}$ P on N Line found them St P

That I marked for bearing 18° E as ago
when I surveyed sec 28. Set Post in
in center of road and ran South var 2° E
1942 to #83790 to 1/8 P West of center
S E 1/16 P in NW 1/4 No. 87

Sec. 33-38-8

#29613
E 1/2 of SW 1/4 for Louis Beliski - M^s Naughton
by H. C. Hall.

June 29th 1929 80°

H. C., Ray H. + Marshall Hall with Beliski + 2 helpers

Center of Sec. as set by D.H.V. is fence post from which his
W. Pine stump 16" trs. N 18° W .52 = 34.3'
V. 1° 50' E.

Run South on random course in center of graded road
8.12³ hub

20.00 "
79.96⁵ st. \angle West .13' + set 1/8 S. (Pine hub + iron pipe)
} V 1° 30' E
} W. Pine stump 36" N 87° W .21² = 14.'

26.65⁵ \angle road turns W. here

25.29⁶ hub

28.16³ "

38.74' "

39.93' st \angle West to D.H.V.'s 1/4 S .26² .00656
= Tan 0° 22 1/2'

This 1/4 S is large cedar post as set by D.H.V.

{ W. Pine stump 30" S 71° E .62 = 40.9'
} W " " 18" N 56° W .72⁵ = 47.8'

New (V 2° 09' W " " 40" S 17° 26' W 1.05⁹ = 69.9'

We correct our stations on this line.
Correct Var. = 1° 28' ± E.

continued

Run West on random from sd. South 1/4 S. (V. 2° 09' E)

5.90 Creek .60 wide NW 1/4 flooded

8.83⁸ hub

11. ± Creek again SW swampy

15.13³ hub in swamp

17. ± leave " SW.

18.74⁵ hub

.00116 = Tan. 0° 04'

19.90 fall .02³ S. of D.H.V.'s 1/8 corner (on record)

Post has rotted off. We locate point by

N 64° W (V 1° 35') .50 from his W. Pine stump,

which agrees exactly with 1.08 from large dead
Maple at river's edge (Marks OK) Comes in fence N + S

We drive oak hub from which

{ X Pine stump 15" S 54° E ± .10 = 6.6'
} Y " " 12" S 84° W ± .56⁹ = 37.6'
} W. Birch " " 6" S 85° E ± .41⁸ = 27.6'

(Pocket Compass bearings)

Run North on random course. (Approx. angle with \angle as run
91° 01' E to N - steep bank)

49' hub. (new fence trs. strong NE .06 or .07 here)

9.48⁹ "

18.03 "

19.97 1/2 ± set 1/16 S. on corrected 1/8 lines (V 2° 09' E)

Well Point { Balsam 8" S 29° E .80² = 52.9'
} W. P. stump 30" N 50° W .23⁸ = 15.7'
} \angle road South .35 =

26.78² hub

July 1st 1929 Fair 80° Same party

30.68 hub

39.73 "

39.84³ fall 1967 E of old post in recent fence cor.
N + E. Must have been moved.

(D.H.V. marked no bearings here)

39.86³ right angle west to our 1/8 S. as set
.22⁸ .00572 = 0° 19' 40" (see below)

(Open up D.H.V.'s old random 1/4 line - west of N + S 1/2 line -
and measure thru.)

Sec. 33-38-8 continued—

0.0 square off to Center of Sec. (.85 North)

20.667 st. \leftarrow North 1.28° and set $\frac{1}{8}$ S.

$\left\{ \begin{array}{l} \text{W. Pine stump } 24'' \text{ S } 44^{\circ} \text{ W } .43 = 28.4' \\ \text{W. " " } 20'' \text{ S } 17^{\circ} \text{ W } .40 = 26.5' \end{array} \right.$

wire fence bis. south about .10

41.334 square off by pocket compass to location of Brig. $\frac{1}{4}$ S on W. line 33 - in road -

by .13 ch N67W from tam. stump which agrees OK with remains of other tamarac S38 \pm W .24

This corner is about line of old fence West Fall 1.72 S. of 3d. $\frac{1}{4}$ S.

Run E+W $\frac{1}{8}$ line in SW $\frac{1}{4}$ by our $\frac{1}{8}$ post S. of center and by point in N+S road (on W. line) .56 S of E road West (this from D+V notes)

Meas. 40.572 Intersect'm for $\frac{1}{16}$ S comes practically half way. (See bearings page 135)

Posted

\longrightarrow See also filed plat N \circ : R29613

PAGES 137-148

BLANK

SURVEY OF Road for the Town 149

NEWbold in sections¹⁸ 19-30-~~31~~38-8
 June 25. 1919

W¹/₄P of 18 OK set it 16 years ago. bearings
 are gone. a good post and rock around it.

Run South on old random var 3¹/₂ E
 2010 fell 1¹/₄ W of 1/8 P set 3 years ago
 4020 " 2¹/₂ " " Cor["] to SW. cor of 18

Corrected Line N. to 1/4 Post For Road
 SW cor of 18 and NW cor of 19 OK Stps of trees
 South on West Line of 19 var 3¹/₂
 3500 Enter open marsh

3830 Leave " "

4450 Enter " "

4850 Leave " " {19+30

8117 fell 67 E of corner to 30+30 found
 Stps of bearing & made in 1916
 Remark ed Stps of 2 trees
 corrected Line N For road

Set Flag at N¹/₈ P on W Line of 30 which
 I set 4 years ago. Instrument at
 NW cor of 30. Set stakes on Line
 between instrument and flag

SURVEY OF ROAD FOR TOWN OF NEBOLD
 commencing at corner to Townships
 37 and 38. Ranges 7+8.E. This corner is in
 center of state highway. Org: trees gone
 Run. N. on my old random of BFCB. 1908
 See Dorrs book of field notes Page 173.

2400 Chicago & N Western RR

4002 fCLL 44 E of $1/4$ P ok. but bearings are
 now nothing left for new ones

North from $1/4$ Post via $2 1/2$ E

1970 fCLL 36 W of $1/8$ Post. See Page 173. Dorrs
 Book of field notes

Corrected line south to $1/4$ P and from
 $1/4$ Post south to the right of way of the
 Chicago and Northwestern railroad

Thence southeasterly parallel
 with and $37 1/2$ links from said right of way
 to the intersection of state highway
 on the south line of SEC. 31-38-8

PAGES 151-176

BLANK

INDEX

INDEX

Section	TOWNSHIP		RANGE		CITY OR VILLAGE	ADDITION
	N.	S.	E.	W.		
32	38		8			
18 ₃₀ ¹⁹	38		8			Road for the town of
2	38		8			" " " " "
1	"	"	"	"		" " " " "
33	"	"	"	"	SEE 5963 R.S of 1919	
16	"	"	8			Road for the town
216	"	"	8			

by H.C. Hall

33	38		8			
15	"		"			Crising, + setting corners
32	"		"			M. + B. description Gov. L. 2

INDEX

FOR WHOM SURVEYED	WHEN			Page
	Day	Month	Year	
PAUL FREDRICK ET. AL	13	may	1918	129
NEWBOLD	25	JUNE	1919	149
NEWBOLD	17	JULY	1919	150
"	29	Sept	" " "	125
"	7	apr	1921	133
O.S. NEWBOLD	8	August	1921	128
Shurst		apr	1927	65
Louis Belski	29	June	1929	134
R.A. Hafmeister, Milwaukee	21	May	1930	74-75
Jos. Machikunas - McNaughton	23	June	1930	129