

D.H. VAUGHAN # 1

D.H. Vaughans sreed notes  
from DEC" 26" 1910  
to  
may 2 1915

East 1/4 21-30-8  
Here 9S42W 22 2  
" 12S 50W 33  
Oak 6S 18E 30 0

2014  
Su 91 +102

Book 7

7

6  
EXHIBIT  
WA  
Official  
Sr

35  
11  
170  
177

8003  
4037  
7967  
69  
3198

SEC. 24.36-10E cont DEC 28<sup>th</sup> 1910

Run south Var 2<sup>o</sup> E.  
~~688~~ ~~fall~~ me. of 1/4 P. Corrected Line south  
 to me. course of line is  
 Copied on Page 316  
 north from South 1/4 P. Var 17<sup>o</sup> E 099 BTs  
 7020 fELL 172 East of 1/4 P  
 .corrected Var 18<sup>15</sup> DEC 245

NE<sup>o</sup> South from N me Var 2<sup>o</sup> E  
 688 to S me

North from N me. Var 5<sup>o</sup> E  
 734 fELL 97 W of 1/4 P. corrected line south to  
 me corrected Var 2.35 W } said 1615  
 Dec 29-1910 } Clayton said

WEST from East Post Var 813<sup>15</sup> 18.15 W WILL<sup>SE</sup>  
 7075 fELL 2.09 S of 1/4 P. See sec 23 Dec 1910  
 corrected Var 10 W change course 5.45  
 went East and set center of sec  
 Cedar 16 N 16E 83/4  
 " " " " 10 S 20W 17

Distance N 1/4 Post 4106 = 7020  
 " " S " " 2914  
 " " E " " 2946 = 7065  
 " " W " " 4129

Set 1/8 P N of center W. Pine 20 N 59 E 5  
 " " " " " " 18 S 26 1/2 E 14 1/2  
 " " " " S " " " " ash 12 N 45 W 20 1/2  
 " " " " " " " " Birch 15 N 79 E 28 1/2  
 " " " " E " " " " Tam 9 N 55 E 13  
 " " " " " " " " Birch 6 N 62 W 13  
 " " " " W " " " " Cedar 7 S 4 E 14  
 " " " " " " " " Birch 8 N 42 W 13 1/2

South from E 1/8 P on N Line Var 1237.6  
 4047 fELL 6 Links E of 1/8 Post

East from 1/8 P N of center Var 752 W. Something  
 wrong. far at 1700ch found needle Shows 8 1/2 E Var  
 2935 fELL 911 N of 1/8 Post. corrected Line west and  
 Set 1/16 P. in center of NE 1/4. see next page

648  
 573  
 1944  
 4536  
 3240  
 2648 ) 361304(14  
 2648 ) 361304(14  
 10592

<sup>4</sup> SEC 14 36-10-E January 5<sup>th</sup> 1911

Went to S 1/8 P on E Line see Page 3 this Book  
Jan 4. 1911 SEC 13

Run W Var 5° W

3714 FELL 1 1/2 S of 1/8 P set by me in Nov

1900. See Page 141-2-3 of Book No 1

this 1/8 P is Birch & S 55 1/2 E 18  
E L m 3 N 21 E 26

Went East and set temp 1/16 P. no bearings

Run South from this 1/16 P Var 7° E

1858 FELL 20 1/2 E corrected Line North to

1/16. Then east to 1/8 P.

was cutting out S.E.S.E.

finished at 3 P.M.

SEE PAGE 40 FOR SEC 15-36-10 E

SEC 14-36-10-E Cont. DEC 9-1911

Went to S 1/4 P. found Post + B.T.S. & SET  
in Nov. 1900. Run west on old Rand

from W 1/4 P. which came 21 links N of

E 1/4 Post. Var 15' W

3633 FELL 12 Links N of Center. Set in Nov. 1900

Came East and SET 1/8 P. at 183 1/2 and 16 1/2

S of Random W. Pine 20 S. 70 1/2 E 32 3/4

no other

corrected line East to 1/4

South

East from 1/8 P. East of Center Var 54 1/2 E

18.82. FELL 50 1/2 W of 1/16 Post

Corrected north to 1/8 Post

Retraced old lines run in Nov. 1900

This Page all copied on Page 213

SEC 23. 39-11 E January 24<sup>th</sup> 1911<sup>5</sup>

Went to W 1/4 P. set new Post from  
both Org. B.T.S. and made new bearings.

W. Pine 10 N 35 E 29 1/2 Copied

Spruce 6 S 75 1/2 W 36 1/2

As there is no E 1/4 P. NE or SE corners.  
and from information rec'd from Chas  
Russell and amr Aldrich. I run East  
Var 5 1/2 East

6.25 Enter flowage of 4 mile Lake

8.75 Leave

11.14 Intersect 4 mile Lake and set m.c.

Hem 9 N 67 W 15 1/2

Spruce 11 S 11 1/2 E 37 1/2

27.21 over Lake to Point of Land 70 N of

E.E. W 86 E Hous + set m.c.

NO. 9 Birch 8 N 41 1/2 E 24

no. 8 S 8 1/2 W 28 1/4

Page 381

Commenced again at a Lake which  
stands on W Line 2.30 ch S of W 1/4 Post.

Thence N 86 E Var 00.

125 Leave Swamp

650 Enter flowage

1050 Leave

1252 Intersect 4 mile Lake and set

m.c. No 8 Hem 10 N 12 1/2 W 16

1513

no. 5 S 5 E 5

1513 over bay of Lake to RUSSELLS m.c.

No 2. Spruce 5 S 20 E 24 Pine 5 38 28

no. 6 S 59 1/2 W 30

Thence S 67 1/2 E Var 00.

25 to Bay or Pond of 4 mile Lake

225 over

251 to RUSSELLS m.c. NO 3 Spruce 6 S 20 E 24

no. 6 S 59 1/2 W 30

Thence S 55 1/2 E Var 00

100 Pond or flowage corner

300 over Pond

444 to Lake + set RUSSELLS m.c. NO 4

over



8 SEC 23.39 N.E. Jan 25 1906 cont

MC NO 4 Birch S 37 1/2 W 42 3/4  
Spruce 7 N 17 W 72

copied on Page 381

Meander of Point NO 1

Commencing at MC NO 1

Thence S 17 E 125 along shore of Lake Darou  
S 74 W 100 " flowage  
N 66 1/2 W 329 " " to base line  
N 21 W 334.258 on this course cross E W  
1/4 line at 841 E of W 1/4 P.  
N 88 W 130 along flowage to N line of  
N 25 W 107 north line of flowage  
over neck of hard land to flowage  
N 74 1/2 E 210 along flowage  
S 22 E 108 to narrow neck of land  
S 20 1/2 E 453 " Point of land opposite  
island and on shore of Lake and  
set MC NO 6 by Pine st 155 10 W 21 3/4

Thence S 23 E 100 along Lake Shore  
S 7 1/2 E 467 to E + W 1/4 line 25 E of MC NO 5  
S 7 1/2 E 60 along Lake Shore  
S 3 3/4 E 231 to MC NO 1 and Place of  
beginning.

meander of Point NO 2.

Commencing at MC NO 3

Thence S 55 1/2 E 444 to MC NO 4  
N 20 E 228 along shore of Lake  
N 41 W 129 " " "

to a Point 50 links E of Bridge  
Thence S 80 W 365 over Bridge & Low Land  
to MC NO 3 and Place of beginning

county record

9 SEC 23.39-11E cont Jan 26 1911

meander of Point no 3 (Wise)  
Commencing at MC NO 3.

Thence N 80 E 100 ch along Low ground  
" N 10 1/2 E 240 ch " Lake Shore  
" N 56 E 200 " copied on Page 381  
" N 31 1/2 E 375 " " "  
" S 26 1/2 E 1,500 " " "  
" S 4 E 1,500 " " "  
" S 20 W 1,000 " " "  
" S 15 E .52 " " " to

Line bet Points one and two .50 E of Bridge  
Thence S 80 W an line between Points  
1 + 2 265 ch to intersection line of  
meander line 100 E of MC NO 3  
and Place of beginning

ISLAND NO 1, OR A Point at Lot 10  
Commencing at MC 6

Thence N 23 E 290 ch over flowage to  
MC NO 7 on Island The bearing are  
W Pine 16 N 4.45 W 13 3/4  
Spruce 7 N 88 1/2 E 20 1/2

meander of Island from this MC  
Thence N 50 1/2 W 260 ch a bay in Island 75 links  
" N 43 E 367 ch  
" S 42 1/2 E 300 " county  
" S 31 1/2 W 175 " record  
" S 53 W 150 "  
" N 64 W 56 " to MC and Place  
of beginning

from MC NO 5 on E + W 1/4 line MC  
NO 7 on Island NO 1 bear N 250 E 825 ch

8 SEC 23. 37. 11. E Cont Jan 26 1911

ISLAND NO. 2 in Lot 1 SEC 23. 37. 11

Commencing at me NO 6

Thence N 42 E 147.5 ch over Lake to  
me NO 8 on ISLAND NO 1 The bearings  
are  
1 Oak 10 N 8 E 40 1/2  
1 Pine 6 S 66 E 13

meander of ISLAND N 2 from me

Thence N 53 W 300 ch

" N 21 E 160 "

" S 65 E 280 "

" S 2 1/2 E 220 "

" S 10 E 150 "

" N 4 1/2 W 250 " to me and Place of

beginning

from me N. 5. me NO 8 on

this Island bear N 29 1/2 E 188.7 ch  
29.10

9 SEC 34. 37. 8. E Jan 30 1911

Went to SE COR<sup>n</sup> Stump of B.T. S of  
Run N Var 18 1/2 E

3532 fell 33 East of 1/4 P Stump of B.T.  
is OK ALSO Post 8. SET 37 YEARS ago  
Went South + SET 1/8 P NO TREES for B.T.

Went to S 1/4 P found S BT OK N on down  
mark OK. Run N VAR 90 E

1847 fell 88 1/2 W of ~~20~~ 1/8 Post set by  
Sturdevant, corrected line South  
to 1/4 Post

copied on Page 158 County Record  
East from 1/8 P. S of Center Var 1 1/2 E  
3736 fell 27 S of 1/8 P  
corrected line W to 1/8 P







Line bet sec 15 + 22 - 37 - 8 E

commencing at E 1/8 Post set by D.H.U

Run west Var 3° E

200 Enter Swamp copied on Page 140

800 Leave "

1500 Enter "

2062 FELL 61 N of 1/4 P. SET by D.H.U

Corrected line E for road

West from 1/4 P on corrected line needs 6 Sags 6° E

250. Leave Swamp county Record

4030 FELL 2 1/2 links N of cor Post ok.

I set this Post from org BT 6 years ago

new bearing } S.P. Stp. 16 N 50° W 26

Did not have scribing iron

West bet " 16 + 21 Var 40° E

4000 could not find 1/4 P

7421 offset south 300 copied on Page 142

8390 FELL 368 N of cor. This includes offset

This corner is ok county Record

Went East + set 1/4 Post at 4195 + 193 S of Rand  
corrected line East to corner for road

Corner to 5-6-31-32  
36+37 N R 7 E

WP line Stp 24 S 11 1/2 W 11 1/2 Links  
no others

Between towns 36 + 37. N R 7 E May 1911<sup>13</sup>

West bet 3 + 34 on old Rand Var 33° E

4026 FELL 2 1/2 links S of 1/4 Post. found

Post and Stumps of org BTs ok

Went from 1/4 Post same course

50 enter Wet marsh

350 over "

800 Enter Creek bottoms. met

1600 Stream 100 Wide runs S

3000 Leave creek bottoms

3550 Enter Swamp

3850 Leave "

3993 FELL 18 link S of corner. found Post

and Stumps of 4 BT's NW BT is a stub

nothing near for new bearings

Corrected East to corner for Road

West between 4 + 33 Var 2 1/2° E

4036 1/4 Post on line ok

8003 FELL 3 links N of cor:

Corrected line E to 1/4 P for Road

West bet " 5 + 32 Var 245° E

4082 FELL 3 1/2 N of 1/4 P OK

Still west same course

98 Me on Small Lake OK

547 over "

4021 FELL 3 links N of corner

Corrected line E to corner for road

for cor to 5-6-31+32 see opposite page

West bet 6 + 31 Var 4,30° E

3981 FELL 3 links S of Somers 1/4 P

7983 " 1 " N " corner found

two Stumps of org BT.

Corrected East and set 1/4 P at 3981 1/2

Should have set 3950 as there is a

shortage of just 100. So this Post should

be moved E 30 1/2 Links - new bearing

WP line Stub 36 N 40 W 112

no other men



<sup>14</sup> Bet towns 36+37 N R 7E May 1911

C. East Bet 2+35 Var 3 1/2 E  
1500 Intersect small Lake  
2500 over  
4136 fell 1/4 link of 1/4 P found Post and steps  
of org BT

Bet towns 36+37 N Rang 8E May 1911

U 4 Went to cor of 5-6 31-32 found Post and STP  
of org BT<sup>2</sup> made new bearings  
W Pine 10 N 24 W 50 1/2  
" " 10 S 10 1/2 E 42

U 4 Run East Var 5 1/2 E Bet 5+32  
4019 fell 5 links S of 1/4 P OK  
East from 1/4 P Var 5 3/5  
4012 fell 3 1/2 S of corner  
corrected line west to corner for road

U 4 West from bet: 4+33. Var 5 3/5  
4014 fell 3 1/2 links S of 1/4 P OK  
West from 1/4 P Var 5 3/5  
6500 Small Lake  
6300 over "  
4010 fell 1/2 link N of cor  
corrected E to corner

C West bet 3+34 Var 3 1/2 E 520 E

~~4000 fell 3/4 Links of 1/4 P 520~~  
4000 1/4 P on line  
West from 1/4 P Var 6.20  
4004 fell 3 links south of corner  
corrected line E

Made new bearings for cor to 2-3-33-34  
also for 1/4 P between 3+34  
corner { W Pine Stump 16 N 48 E 73  
" " " 16 S 41 1/2 W 65  
1/4 P cedar 10 N 26 W 49  
" " 8 S 7 E 54

copied on Page 001  
county record - 2nd Page

from index

Bet towns 36+37 N R 8E cont May 8 1911

Went to me. on E Side of Town line Lake  
and bet sec 2 and 35  
Run east Var 1/2 West  
3717 corner to 1-2-35-36 on line on ground  
Went west and set 1/8 P  
W Pine Stump 16 N 11 E 58 3/4  
Post sets in west edge of a wet hole

Copied same as preceding page

17  
19  
3  
4  
10  
50  
34  
24

35-37-7 April 1st 1911

1/8th from SW cor Van 4<sup>th</sup>  
185 Small Lake

000 over "  
000 Enters green timber old line 60 E  
6500 " " " " 65 "  
7000 " " " " 70 "  
8000 could not find cor all buried out

came S to shore of Lake and S&E W.C at  
5030 + 50 1/2 E of Rand x+x

1/8 Post W Pine St 20 N 41 E 47 1/2  
" " " " St 16 N 84 W 68 1/2

Witness cor W Pine St 20 N 15 W 12  
no other

found a shortage of 33 bet cor + we  
proportioned dist & set 1/8 Post 1987  
bearing given above

1/8th from SE cor Van 3 1/2 E

4950 Spring 100 N

7168 over Spring

48052 fell 67 East of cor ok found ALL  
of or B.T.s down but one and that is G

4 Stub 12 feet high set new Post  
Went South + set 1/4 P.

W Pine St 16 N 64 E 43  
" " " " 18 S 53 1/2 W 54 1/2

40 Went S + set 1/8 Post  
46 W Pine St 20 N 20 W 53  
no other

40 Post sets on top of Rocky Hill

MC East from S 1/8 P on W line Van 4.45 E

22052 fell 315 N of 1/8 Post

con Went West to tally 5500 ch and  
connected line West for road

1/4 P. Page is copied on Page 0001  
Record which is the 2nd Page  
+ Page

Copied again on Page 90 & entry Record

Town 37 bet Ranges 7+8 E May 1911

copied on Page 90  
went north bet. 31+36 Van 3 1/2 E  
3194 top of Hill S of wet marsh  
4113 fell 44 E of 1/4 Post in wet marsh  
found orig. Post bearing gone  
went South + set 1/8 Post  
SW Pine St 18 N 8 W 56  
" " " " 20 S 14 W 35  
Went South + canceled line 10 ch Not est

SURVEY of ROAD for Oneida Co  
Commencing at corner to Towns  
36+37 N Ranges 6+7 E. May 1911

Sand Stump of orig B.T.s  
Thence East on town line  
7983 to corner of 5-6-31.32  
Thence East on town line  
3121 and made detour around lake

Thence S 6 1/2 East 700  
" East parallel with town line 311  
" N 66 1/2 East to town line 700  
" East on town line to cor  
to cor C 4-5-32+33 3557  
" East bet 4+33 on town line 8003  
" " " 3+34 " " " 8019  
" " " 2+35 " " " 1034  
" North 1500  
" " 63 E 600  
" " 33 E to 1/8 line in sec 35 334  
1776 East of 1/8 Post.  
Thence East on 1/8 line 3724

" SEE Page 19

TO LO INDE+

18 SEC 13. 38. 9. E May 12" 1911

West from NE <sup>CORNER</sup> Var 5° E  
 4000 1/4 Post on line  
 6386 intersect Lake and set m.c.  
 W Pine stump 20 N 82 1/2 E 40  
 20 S 67 E 47  
 copied on page 247

East from West 1/4 Post Var 5° E  
 7166.02 FELL 230 1/2 N of 1/4 P OK

South from N 1/4 Post Var 9° East  
 7833 FELL 46 East of 1/4 Post which I  
 set last summer cedar stp 12 N 2 1/2 W 41  
 HEM 12 S 58 W 51

Went north and set center  
 Pump Point HEM stp 16 S 41 W 37 1/4  
 for Post Beech 14 S 58 E 3

Corrected Line West to 1/4 Post  
 north and set 1/8 Post  
 Distance to N 1/4 Post 3847  
 " S " " 3786  
 " E " " 3670  
 " W " " 2933

set 1/8 Post N of center at 1923 and W of  
 Random Beech stp 12 S 57 W 13  
 for Pipe for Post Sugar stp 18 N 41 E 4 1/2

Corrected line north to 1/4 Post  
 from center. center near  
 finished May 15. 1911

Survey of Road for Oneida Co 19

April 25- 1911  
 Commencing at corner to Towns  
 36 + 37 North Ranges 6 + 7 E cor OK  
 Thence on town line to 1/4 Post 39.50  
 114 P bet 31 + 36 W Pine Stub 30 N 40 W 112  
 no others near

Thence East on town line to corner of 5.6.31.32 +++  
 40.33  
 Thence East on Town line to Detour ++ 31.21  
 " S. 66 1/2 E 7.00  
 " East 3.11  
 " N 66 1/2 E. to town town line 7.00  
 to a point 700 ch East of 1/4 Post OK

Thence East on Town line to cor. to 4.5.32.33. 35.57  
 Set Post at West end of Detour  
 W Pine Stump 28 N 16 1/2 E 64 1/4  
 " " " 36 S 55 1/2 W 196 3/4

Set Post at east end of detour  
 W Pine Stump 32 S 10 W 68  
 " " " 18 N 12 W 38  
 W Pine Stump 24 S. 11 1/2 W 111 1/2  
 no other near

Thence East bet 4 + 33 to 1/4 Post OK 39.67  
 " " " " to corner 40.36  
 " " " " 1/4 Post 39.93  
 " " " " corner 23.34.35 40.26  
 " " " " 2 + 35. NO tree for bearing 10.34  
 " N Parallel with W line of SEE 35-37-7 15.00  
 and set Post ashpen 6 S 52 W 35  
 no other near

Thence N 63 E 6.00  
 " N 33 E to S 1/8 line of 35-37-7 3.42  
 and set Post W Pine stp 24 S 26 1/2 E 36 3/4  
 no others near

Thence East on 1/8 line 37.24  
 " N 65 1/2 E 54.2  
 " N 88 1/2 E to SEE line bet 35 + 36 at 20.60  
 a Point 2328 N of cor to 1-2-35-36  
 W Pine Stump 18 S 37. E 96 421.56 ch  
 no other near OVER

Corrected on Page 000  
 county REC ORD  
 Next Page to index

copy



20 Survey of road cont

Brought forward 421.96  
 Thence S 79 E. To a Point 28 L N of 1/4 line 15.34  
 .. East parallel with 1/8 line in 35 W of 1/4 6.00  
 .. S 70 E cross 1/8 line 2250 E of 1/4 P 10.00  
 .. N 88 1/2 E 6.50  
 .. S 84 E 10.50  
 .. S 68 1/2 E 10.00  
 .. S 59 1/2 E 3.00  
 .. S 62 1/2 E 6.50  
 .. N 73 E 384 to RR grade 10.00  
 .. S 82 E 3.00  
 .. S 73 E cross Range at 249-1000 N of cor 10.00

Birch 10 N 31 E 58  
 .. 10 S 14 E 61 1/4 7.00

Thence S 60 E 7.00  
 .. S 31 E 3.00  
 .. S 43 E cross Town line at 276 and  
 and 251 W of 1/4 R bet 6+31 3.00

Thence S 4 E copied on Page 000 2.50  
 .. S 33 E county record 5.50  
 .. N 79 E next page to index 5.78  
 .. S 86 E 14.50  
 .. N 51 E 4.00  
 .. N 61 E 10.42

To town line 681 W of comes to 5-6.31.32;  
 Towns 36+37 N Range 8 E

Thence East on town line to cor 6.81  
 new bearings { W Pine 10 N 24 W 50 1/2

Thence .. 10 S 10 1/2 E 42 40.49  
 .. East on town line bet 5+32 to 1/4 P 40.19

XTT .. .. .. cor ok 40.12  
 .. .. .. 4+33 6.96  
 .. N 69 1/2 E, to town around lake 6.75

.. S 72 E to Town line 1810 E of corner 7.14  
 .. East on town line to 1/4 Part 22.00

XTT new bearings { W Pine 12 N 17 W 64 40.14  
 .. 12 N 52 W 67 1/2

73761

Survey of Road cont

Thence East bet 3+34 to 1/4 Part 40.04  
 new bearings { Cedar 10 N. 26 W 49  
 .. 8 S. 7 E 54

Thence East bet 3+34 to cor. 23.34.35 40.09  
 new bearings { W.P. Stump 16 N 48 E 73  
 .. 16 S 4 1/2 W 65

The stakes set N+S at this corner are 40 links  
 Each, from Part 805 805

Thence S 61 E	805	2300	13.50
" S 80 E	2300		9.50
" S 66 1/2 E	2000		20.00
" N 70 E	950		23.00
" N 18 E	1300		

to East Post bet 2+35 7.36+37. R 8 E XXT  
 Thence East on town line 2000 to cor to 2000

1+2.35+36  
 { W Pine Stump 16 N 11 5/8 E 3/4  
 { 2+35  
 73.55  
 84.00  
 73761  
 89516

77 MILES 15.16 ch

7355  
 8004  
 2000  
 73768

91129  
 91129 ch = 11.39/100 miles  
 91129 91120 chain

copied on Page 000  
 county record. next page to index



DEC 23-38-9 E May 15-1911

Went to N 1/4 P in road Hub set Last  
Summer 171. Pole 10 N 66 E 27

Runs south Var 3° E

3831 fell 2 1/2 links W of Dorr center

Came N + SET 1/8 Post

{ Hem Stump 18 N 31 W 67

{ No other

South from NW COR OK Var 2° E

3908 fell 107 W of 1/4 Post. both org BTS

They are both dead, made new

Bearings { WPine Stp 24 S 58 E 35

" " " 24 S 79 W 49

Corrected Line N + SET 1/8 Post

in Swamp { Tam Stp 12 S 86 E 17

{ cedar " 14 S 32 1/2 W 27 3/4

copied on Page 256 county record  
East from N 1/8 P on W Line Var 3 1/2 E

4055 fell 108 S of 1/8 Post in road

Corrected Line west bet Rody  
and Harrington to 1/8 P and

from 1/8 P N to NW COR

finished May 16-1911 at 9 am

of filed notes

SEC 21-38-9-E June 6-1911

Went to E 1/4 P in Road set Temp  
1/4 P 5 from Dorr's bearings and run

copied on Page 77 next West Var 3° E

2068 found Dorr's 1/8 P. Corrected on  
to same and prolonged Line west

252 Var 5 1/2 E county Record

20,84 fell 8 1/2 N of Dorr's center

found post + BTS ok made new

bearings { WPine Stump 12 N 85 W 10 3/4

" " " 18 S 63 1/2 E 40 3/4

corrected line East to 1/4 P for road

Line bet 17 + 18 38-10-E June 6 + 7-1911

Went to N 1/8 P SET by Dorr OK

Run South Var 4° E

560 center of 3 Lakes road.

2395 fell 135 East of 1/4 P OK

corrected Line N to 3 Lakes road

South from 1/4 P Var 3 1/4° E

38.33 fell 176 west of cor ok made new  
bearings { Birch 8 S 85 W 11 1/2

" " 12 S 49 E 27

Went N + SET 1/8 Post at 19 16 1/2

{ Maple 10 N 44 W 56

{ Birch 6 S 21 E 53 1/2

Corrected Line N to 1/4 P for road

copied on Page 343

SEC 13. 38.9. E. June 8" 1911 247

Went to N 1/8 P on East Line

Run West Var 3 1/5° E

3879 fell 62 N of 1/8 Post

Corrected Line East to Robbins R.R.  
for Road Dec 160

finished at 1050 am

Run a line North from N 1/4 P. Var 4° E

475 to 3 Lakes Road + set Post and made

bearings { Hem 10 N 19 W 64

county Record

SEC 11-38-9 JUNE 19<sup>th</sup> 1911

Went N  $\frac{1}{4}$  P. found both org<sup>s</sup> BT<sup>s</sup> & h  
The sugar is quite rotten, made NEW  
bearing Sugar 16 N 74 E 36 copied on  
no other page 246

Run South Var 6<sup>o</sup> E. have DORR notes  
1522 to Lake county record  
2551 over LAKE of Field note  
3945 Dorr center is 50 $\frac{1}{3}$  East  
7750 Road

DEC for correction using  
DORR CENTER 1.276

off set East to true Line 99 links  
and drove an iron  $\frac{1}{4}$  X 30 inches

Run a Line west to S W cor and East  
to 7750. □ □ □



SEC 15-37.7 JUNE 24<sup>th</sup> 1911

Went NE Cor<sup>n</sup> found both org<sup>s</sup> BT<sup>s</sup> and  
Post set by BILLY ALLEN.

Run West Var 4<sup>o</sup> E.

3976 FELL 22 South of  $\frac{1}{4}$  Post. maple  
gone. Pine is down and nearly gone  
+++ found marks ok. and ALLEN'S Post

Run West on corrected course 3.45E

3577 FELL 21 Links N of mc. found ALLEN'S  
Post. and his new bearing, old BT<sup>s</sup> gone  
ALLEN'S BT: W Pine stp 18 S 29 $\frac{1}{2}$  E 25  
MY " " " 20 N 15 W 31

corrected Line East and SET  $\frac{1}{8}$  P by  
Proportional measurement, at 1994  
(Having found a shortage of  $\frac{1}{16}$  Link)

ALLEN'S old BT: W Pine stp 18 N 61 $\frac{1}{2}$  E 25 $\frac{3}{4}$

Post 2022

XXX NEW bearing for  $\frac{1}{4}$  P: W Pine stp 16 N 37 W 15 $\frac{1}{2}$

copied on Page 87 county record

Run E from  $\frac{1}{8}$  P Var 4<sup>o</sup> E

2021 found ALLEN'S bearings to 1/16 Post  
set a post as near as I could without notes  
ALLEN'S Line is ok. also West to Lake it is ok

A piece of Land in Gout Lot 2

SECTION 11-38-9 - JULY 14<sup>th</sup> 1911  
Commencing at a point where the  
north line of Lot 2 and Eagle River Road  
intersects.

Thence West on north Line of said Lot 2  
600 Intersect unplatted Lake

Thence S 24<sup>o</sup> W 235 along Shore of LAKE  
copied on " " 24 E 75 " " " "  
Page 244 " " 60 E 325 " " " "  
county " " 24 E 286 " " " "  
Record " " 4 $\frac{1}{2}$  E 2.05 " " " "  
" East 200 along old fence  
" South 200 " " "  
" East 200 to Eagle River Road

This piece of land is the original mill  
Site. which Tripp sold several years ago.  
The deed covers about 24 acres and  
this piece contains only 5.85 acres

39.76

35.77

75.53

26 Sections 1+2, 38-7 July 25-1911

found me on E. Side of Lak on N Side of SEC 2. Went East on town Line. found 1 BT Stump to cor of 1-2, 35, 36. Went S and found 1/4 P bet 1+2. Set Post from WP 60 870 E 115

Run South Var 4° E copied on 40.00 Set Line stake and run East Var 5° 11 53 fell 85 S. of me Set Post from the Stump of org BT which is 12 S 5 W 15 the other stump was grubed out wher road is graded to Lake.

Run West Var 5° E page 93

2297 center of C + NW R R. Run NW <sup>now dry</sup>

2771 am 50 East of wet marsh.

3773 over wet marsh (nearly dry)

5064 fell 167 1/2 S of 1/4 Post. Set Post from Stump of both org BT's

found a shortage of 58 links Proportioned same and set temp corners 1092 W of me and 3980 East of 1/4 Post

W Pine Stump 18 S 57 E 54

no other

connected Var about 30° E. there is considerable local attraction county

Picked up Line bet sec 1+2 and at 3880 fell 58 West of Temp corner corrected Line N to 1/4 Post and set stakes 50 links on either Sid of Line and 277 on apart N+S

Set an 1/8 P. on S Line of sec 2 at Record

1987 and 101-11 No Rand

Large Boulder N 5 1/2 E 208

no trees near

then I Platted Lots 4+5 sec 1+ 8 1/2 sec 2. Lots are 277 wide and west of sec line as 1986. East of line they are different lengths S&E Platt

SEC 11.39 - 6 August 4 1911 27

went to 1/8 P. N of center set by Dorr and run N Var 5 1/4 E 1271 = 1233 1993 fell 54 W of 1/4 P. found stump of SW org BT. found Old Post set by Dorr. drove a pump point for Post and made new bearing W Pine 12 S 58 E 50 3/4

copied on page 65. no others corrected Line S and set Post at 6.75 N of 1/8 Post. county record

Surveyed piece of land as follows Commencing at a stake which stands 6.75 N of 1/8 P Not center and on 1/4 Line

Thence East at Right angles to 1/4 Line 2.75

" N 45° E Iron Pipe 1.50

" S 45° E 6.00

Westerly to Place of beginning

Continued July 29 1914

Commencing at a stake which stands 6.75 north of SW cor of NW NE Thence East 2.75. Thence NE 150. Thence N Var 12 3/5 E. 6.55

Commencing at a stake which stands on W. Line of NW NE and 6.75 N of SW cor. Thence north on West Line 4.18 to iron pipe. Thence East at R. A. 1000 set iron mon and made bearing S. Pine 8 S 6 E 66. Thence S at R. A 2.20 Thence West Var 12.35 E 6.55. Thence SW. Var same as West Line 1.50 to an iron pipe driven in center of road. Thence West 2.75 to Place of beginning

at the Point wher I run South at RA 220 set an iron mon and made bearing

S Pine 8 N 59 1/2 W 15.

Bearings were set on 4° E Var copied on page 65. County record



S &amp; C 24-35-11 Aug 15" 1911

As some one had moved N  $\frac{1}{4}$  P.  
and my notes for it are not here  
I went to  $\frac{1}{8}$  P. W of center which I  
set 3 years ago and run N Var 40° E  
4000 set line stakes and went NW corner  
found post gone, but my BT's are OK  
" hole where Post stood.

Ran East Var  $1\frac{1}{2}$  W  
Have sent for my notes for N  $\frac{1}{4}$  P  
3900. Set line stakes.

= August 16 1911 =

went NW corner and then to west  $\frac{1}{4}$  P  
and run N Var  $3\frac{1}{2}$  E.  
4086 fell 63. W of corner, went south and  
set  $\frac{1}{8}$  Post. } aspen 12. S 37. W 20

no other

East from this  $\frac{1}{8}$  Post (N  $\frac{1}{8}$  P. W line)  
Var  $1\frac{1}{2}$  W

4000 Set line stakes.

As my notes have come I set  
N  $\frac{1}{4}$  Post from my notes of 4 years ago  
which are { Cedar stump 14 N  $10\frac{1}{2}$  W 48  
" " " N 86 E 17  $\frac{1}{2}$

South from N  $\frac{1}{4}$  P Var 40° E

= August 17" 1911 =

4062 fell  $45\frac{3}{4}$  W of center which I set  
3 years ago Last Nov"

went north and set  $\frac{1}{8}$  Post at 2031  
22  $\frac{3}{4}$  E of Rand { Sugar 8 N  $38\frac{1}{2}$  W 16  $\frac{1}{2}$   
" " " 12 S  $52\frac{1}{2}$  W 38

S corrected line N to  $\frac{1}{4}$  Post

1 Picked Random from NW cor East to  $\frac{1}{4}$   
Post and at 3905 fell 30 N of  $\frac{1}{8}$  Post

Drove an Iron Pipe for Post. The bearings  
are { Cedar stump 14 N  $10\frac{1}{2}$  W 48  
" " " N 86 E 17  $\frac{1}{2}$

went west and set  $\frac{1}{8}$  Post; Spine 12 N 48 W 50  
county record : W Pine 16 N 14 E 62  $\frac{1}{2}$

S &amp; C 24 35-11 cont Aug 17" 1911

Picked my Rand from  $\frac{1}{8}$  P. W of center  
and at 4088 fell 84 E of  $\frac{1}{8}$  Post

Picked up my random from N  $\frac{1}{8}$  P on W line  
and at 3984 fell  $1\frac{1}{8}$  line N of  $\frac{1}{8}$  P.

Went west and set  $\frac{1}{16}$  P. in center of NW  $\frac{1}{4}$ E Elm 18 N  $62\frac{1}{2}$  W 3Bash 10 S  $75\frac{1}{2}$  E 23Corrected line N to  $\frac{1}{8}$  PostThis all in 24. 35-11 for Albert Wolozka  
county record.



30 SEC 13-35-11 August 18" 1911

Went to SW Cor. found Post 8 set 3 days ago. Run N 2 1/2 E

3980 fell 47 E of 1/4 P which I set 3 years ago for mereness + made new bearings the West org BT is still there now a rotten stub.

Went South and set 1/8 P at 9990 + 23 1/2 W of Rand { Spruce 8 N 44 W 11 1/2  
12 S 13 E 23 1/4

As I had run the E+W 1/4 line and set a Post on corrected line 4000 W of East 1/4 P. and the N 1/4 P is gone. Albert Walozka did not want to pay out to much at present. and as S 1/4 P. was set by me several years ago on a true line between

Comess, I run N from S 1/4 P. Var 3 E  
3996 fell 120 E of stake on E+W 1/4 line. Distance from E to W 1/4 P. is 7769.

So my N+S Rand is only 4 1/2 links to far East, went S and set temp 1/8 Post.

East from S 1/8 P on W Line var 1.45 W  
3895 fell 10 links N of temp 1/8 P.

Went west + set temp 1/16 Post and run and corrected a line S to 1/8 P

This all at present  
SEE Book of Nov. 17-1907 Page 60

Sept 29" 1911. SEC 13-35-10

East from W 1/4 Post. Var 5 1/2 E copied  
2445 I intersect Pelican Lake

3845 " " over " " Page 312

8619 fell 732 1/2 N of 1/4 P in center of Road must run this over change corner 451

East from W 1/4 P again  
3384 intersect Pelican Lake county

4180 over Lak record

8674 came out at 1/4 Post  
Went west and at 4646 E of W 1/4 P began survey for road around north

End of Bay SEE Page 33

SEC 14-35-10 E "Sept" 9" 1911

Went to me on line bet 13+14 found NE BT OK. set an Pump Pond for me. AS ME. on South Line 1/4 P gone at both ends of Line I run and from ME. bet 13+14. Var 3 1/2 E 39 1/2 T. Thence South 180, Thence E to Lake then and set me a large cedar Post, near trees near. found 9 am only 161 the of ME on Line bet 13+14.

Went from ME on S line var 3 1/2 E 2492 1/2 SET Line stake, quit this for the present.

North from ME. on East line var 3 1/2 E 4000 no 1/4 Post.

4530 found a Post Donahue used for 1/4 P. but it is not

Wednesday Sept 13. 1911

5000 Ester Swamp  
5500 Creek 20 Run west

7545 fell 26 1/2 East of corner OK. set this corner from org BT

about 12 years ago  
found a shortage of 275

Proportioned same and set 1/4 P at 3685 and 12 3/4 W of Random

Sugar 10 West 12  
field 10 N 8 3/4 E 23

Went sand set 1/8 Post at 1750 N of ME and 6. 12/100 W of Rand

B. OAK 16 N 41 1/4 W 32  
W Birch 6 S 28 1/2 E 21 1/2

Set a Post 584 1/2 N of ME and run E var 3 1/2 E 719 1/2 I intersect Lake and set cedar Post

6 inches in diameter

Corrected see line from 1/8 P South to this Stake which is 1000

Chain N of ME

over

Corrected Line from Center west

SEC 14 35.10. E SEPT 14. 1911

W. St from S 1/8 P. on E Line var 3/2 E  
also intersect Lak and set MC  
39' croched maple 16 S 71 1/2 E 12  
no others near

from this mc. began meander of Lake

ence S 27 1/2 W 362  
W " S 33 W 246 copied on Page 302  
W " S 32 W 334  
W " S 30 1/2 W 414 to a point at or

as at The Platted Part on WEST Shore of  
Post Lot

then surveyed a piece on Parcel of land  
in Court Lot 5 in SEC. 14-35-10 as follows  
commencing at mc on line bet SEC  
3+14- Thence N 54° W. 350 feet  
" N 36° E 430-5 " to a  
take which stands on SEC Line bet  
sections 13+14  
thence south on section line 544 feet  
to mc. and place of beginning

also a piece of land in SEC. 13-35-10  
described as follows to wit  
commencing at a mc bet SEC. 13+14  
thence North on SEC line 544 feet  
East at right angles with SE line  
382 feet to show of Lake + set MC  
Thence Southwesterly along show of  
Lake about 660 feet to mc and place  
of beginning

I also run a line from a Point on  
north line of the canoe club Plat  
where the New Plat begins. N to SEC line  
found the angle between this line  
and canoe club to be 91° and between this  
line and SEC line to be 90° and it is 27 ft  
S of Stalk 753

found 1/8 Post for NW corner of lot 30 post is 8 1/2 feet

SEC 3. 36-9-E Sept 19 1911

went where N 1/4 P Should be and  
could not find it. went west end  
found 1/8 P I set 8 years ago when 1/4 P  
was ok. cleaned out my old road and  
Chained East and found stump of SE BT  
and roots of NW BT and then the hole where  
orig Post stood, drove an iron Rife for  
Post. and made new bearings

W Pine stump 15 S 32 E 36.  
Cedar tree Post 8 N 42 W 67 1/2  
SEE the bottom of this

Run west var 30° county road  
2043 full 4 1/2 links N of 1/8 Post  
Corrected line East to 1/4 Post

SECTION 13-35-10 SE continued from  
Page 30. This book

from the true 1/4 line and 46 4/6 East  
of W 1/4 Post. I turned off an angle of  
N 44° W and run 450 ch  
Thence N 48 1/2 W copied on 600 "  
" N 66 1/2 W " " 300 "  
" N 69 1/2 W Page 304 300 "  
" S 82 W " " 250 "  
" S 48 W " " 1407 " to a

Point on true 1/4 line 2000 " East of  
West 1/4 Post This whole line is for road  
for Town of Enterprise. whole  
distance is 9335 chains county road  
whole distance on 1/4 line between 1/4 Post 86.74  
a difference in length of Road of 661 ch

October 7 1911  
found 1/8 Post had been moved so I  
Prolonged my Random of Sept 19"  
4086 full 14 S south of corner ok  
Corrected Line East and set 1/8 P  
copied on B. Pine 8 N 43 1/2 W 26 1/2  
Page 124 " " 8 S 46 W 31  
Corrected line East to 1/4 Post  
Water knee-deep county road  
Corrected Line

SEC 17. 43-6 Oct 8 1911

Went NW Cor<sup>n</sup> found both org B Ts  
OK. but they are 6 Links to far apart.

3 Run South Var  $3\frac{1}{2}$  E.  
2000 arm of Lake. 50 Links west of Line  
bears W. Then SW.

4000 no  $\frac{1}{4}$  P. can be found.

U 7293 Intersect Lake, which should be  
at 8563. there is something  
wrong. There is a line marked  
ALL QLog my random. Examined  
same carefully but could not  
find any mark over 11 YEARS  
OLD. My Peirece (forman) says  
He and Geo. Nelson Chained from  
SW corner of 18 East 8000 ch and  
This point is about 1500 ch west from  
where I came out. to Lake. So we  
concluded to wait until Lakes  
are frozen and then complete  
survey. I marked Talley 60 ch and  
70 ch looked over, and tied the  
line along my Random with  
same result as above stated

□ □ □

SEC. 25. 43-3.E Oct 11 1911

Went to E  $\frac{1}{4}$  Post found my old  
bearing. Pine 15 N 46 E 44 feet  
Set an iron bolt 2 X 15 inches for Post  
and run W Var  $40^{\circ}$  E on  $\frac{1}{4}$  Line  
Course of this  $\frac{1}{4}$  Line is S  $74.45^{\circ}$  W  
1342 feet intersect Lake at the set by  
B f dot

SEC 36. 43-3 Oct 24 1911  
Went to  $\frac{1}{8}$  P N of center which I set  
in 1907 (I think it was) and run E Var S E  
about 1700 cross RR and enter creek about  
2500 over creek and bottom  
4055  $\frac{1}{2}$  fell 125 N of my  $\frac{1}{8}$  set in 1908  
Went west and set  $\frac{1}{16}$  Post at  
2027  $\frac{1}{2}$  and 62  $\frac{1}{2}$  S of random  
cedar Post center of S with board  
bears S  $33\frac{1}{2}$  W 163

West

North from  $\frac{1}{16}$  P in center of NE  $\frac{1}{4}$   
Var  $5.15^{\circ}$  E  
1996  $\frac{1}{2}$  fell 17 East of  $\frac{1}{8}$  P ok in on mon  
Corrected Line at ~~10.00~~  
and at 392 feet N of  $\frac{1}{16}$  Post  
and drove an iron Pipe 4 ft  
Long in center of road at  
This Point



SEC. 30: 43-4 E Oct 28 1911

Went to NW cor found Stone in center of road placed here by B. Dorr. BT's gone  
 Run East Var 920 W  
 3870 fell 1/4 Link S of 1/4 P. Set post from  
 Stumps of both org. BT's. S stump is  
 nearly gone  
 Went West and set 1/8 P by proportional  
 measurement. Tony K is to drive an  
 iron pipe for post

South from W 1/8 P on N Line var 330 E  
 9000. run W parallel with N Line.  
 found I was 2.5 Links to far East  
 corrected Line so it is parallel  
 with West Line and prolonged it  
 South

7937. Intersect Tank Lake + set mc  
 no BT's

Surveyed a piece of land in govt Lots  
 4 + 5 - 43-4 E as follows  
 commencing at a stake which stands on  
 South side of Right of way of Foster  
 branch of C + N W R R. Where East line of  
 govt Lot 4 intersects said right of way.  
 Thence South to Lake on 1/8 Line 732  
 " Southeasterly along shore of Lake 275  
 " N 74 W 850 to said Right of way  
 " NEasterly on line of right of way 1200  
 to place of begining

SEC 5.36.7 JULY 14 1912

Went NW cor found Post + bearings  
 I made in May 1911

Runs. var 70 E  
 5315 fell 152 E of 1/4 P SET Last fall  
 DEC 286. Change, course 127  
 corrected var 5.33  
 Correct Line N to corner  
 pld on Page 43. count Record

SEC 5-36-7-E NOV 4 1911

Went to S 1/4 P. found Post set W<sup>th</sup> Allen  
 from org BT's. This tree has been cut  
 found the marks ok on trunk which is  
 about 4 feet long. Run N var 50 E  
 400 Leave Spruce swamp timber all down  
 5800 Enter Swamp  
 7700 Leave " "  
 9190 fell 271 East of 1/4 P. in Swamp B<sup>7</sup>ok,  
 DEC 295. Change course 140. Cor var 6402

Went to East 1/4 P found post set by W<sup>th</sup>  
 Allen from org BT's. Tam is all gone but  
 stump. Pine is down and badly burned  
 Run West var 40 E, copied on Page 43  
 464 Intersect Rice Lake

5800 Over Lake to Road county Record  
 2239 Over Lake to Road

8185 fell 58 1/2 N of 1/4 P SET by Allen from  
 org BT which is down and badly burned  
 DEC 717 Change course 24'

Came East and set center of SEC

Dist to N 1/4 P 5159

" " S " " 4031 no bearings

" " E " " 3815 no timber

" " W " " 4370

Went South and set 1/8 P at 2015 1/2

J. Pine stub 18 S 88 W 17 1/4

no other

East from S 1/4 Post var 412 E

2242 to shore of Lake no mc. Lake is flowed  
 2 feet or more. Has been flowed for  
 many years. Set tall Post for mc.

The line is run parallel with E & W  
 1/4 Line. SW corner is in Pond. no  
 witness corners given. this is the  
 best I can do

East from 1/8 P S. of center var 412 E

1855 Intersect Lake and set mc } W Pine stp 19 S 53 1/2 E 16

Corrected from center South to 1/8 Post } no other near

Corrected Line from center West to 1/4 P.



38 SEC "30" 43-4 NOV "28" 1911

I want Line between 30 & 31  
set flag at N mc. on W Line and  
instrument at S mc.  
ice is not safe in center of Lake.  
turned off a right angle from line  
between mc corners. and measured  
west 500 ch. found flag at N mc bears  
N 7 1/2° East. found distance between  
mc corners. 3939 an overrun of 87 ch  
proportioned overrun as 500 is to 2568  
Run N from S mc 642 ch to corner on  
ice. thence East var 3 1/2° E

700 Leave Lake  
4400 Enters swamp  
56'50 Leave  
5854 fell 76 1/2" S of mc. ok  
The fir a stub 4 feet high ok  
Birch is dead

Corrected line north west and  
set 1/4 Post at proportional distance  
as I found a Shartag, between  
Lakes of 336 ch. Aspen 10 N 55 E 28  
" 8 S 26 E 13

set mc on West Lake on  
Corrected line Birch 10 S 50 W 36  
no other

This all at present.

Sept 12 1918 Pine 14 S 22 W 118

This 1/4 Post is 3977 E of corner in Lake  
and 3277 E of mc on tank Lake and 1897  
West of mc on Big Martha Lake

39 SEC "13.36-10.E DEC 4" 1911

Went to center of sec. which I set in  
Nov. 1900. found Post and B.T. OK.

Run East var 4° W  
3767 fell 5 1/2 S of 1/4 P set new Post. Org. B.T.  
came west and set 1/8 P. at 1883 1/2  
Tam 18 N 64 W 36 1/2  
fir 10 S 71 1/2 E 19 1/2

copied on Page 312

South from NE cor org B.T. and one new  
var 10 1/2 E

39.31 fell 42 East of 1/4 Post  
West North and set 1/8 at 1965 1/2

Correct, Sugar 18 N 23 W 54 1/2  
var 9 45 E Birch 20 S 40 1/2 E 23

north from center, var 8.15 E

1000 needle says 7.45 E  
3835 fell 36 East of 1/4 P. I set in Nov 1900  
Corrected line South to center. set  
1/8 P. at 1917 1/2. Ced at N 22 1/2 W 18  
fir 10 S 11 1/2 E 15

West from N 1/8 P one E Line var 3.15 W  
3792 fell 7 1/2 N of 1/8 P.

north from 1/8 P E of cent var 9.15 E  
3875 fell 1 1/2 E of 1/8 P set by me in Nov 1900.  
Corrected south and set 1/16 P in  
center of NE 1/4. W Pine 16 N 81 1/2 E 23 1/2  
" 12 S 82 1/4 W 21 1/4

Corrected Line East to 1/8 P.  
ALL this work done to cut out NE NE

South from East 1/4 P. var 10° E  
3923 fell 1.97 1/2 East of corner ok.  
Correct Line N. correct var 7.45

county record

north from 1/8 P E of cent var 8.15 E  
1917 fell 40 E of center. corrected  
Line S to 1/8 P

SEC 15. 36-10-E DEC 10" 1911

West from East 1/4 P set in 1900.

Post set on VAR 5° W. Page 319

Stormed could not work.

Put off indefinitely

SEE Page 80

SEC 25. 38-10-E DEC" 18" 1910

Went to S 1/4 P which stands on near the north side of small open swamp.

Could not find org. bearings, found Post and DW bearing by Dory Birch 12 N 3 E 17

Run N var 4° E

2500 cross RR 700 west of camp

7987 fell 1002 W of 1/4 Post ok. Set in 1909. OB

Copied on Page 345

West from N 1/4 P. Var 40° E

4183 fell 98 S of cor. Post set by Dory from org BT's now gone. forgot to take new bearings made by Dory

xxx for 1/8 P

Went to W 1/4 P. found the birch dead and badly burned. found The Hem all gone but Stump set Post and made new bearing

W. Pine Stump 34. S 74 1/2 W 62

no others

East from W 1/4 P Var 3° E

7435 fell 28 N of 1/4 P ok. Set in 1909

Went W. and set center

{ Sugar 20 N 84 1/2 E 29

{ Birch 14 S 55 W 30 1/2

Dist. to N 1/4 P 3912

" " S " " 3985

" " E " " 3715

" " W " " 3720

Set 1/8 P W of center | Hem 10 N 80 W 19 1/2

Do 10 S 63 E 30 1/2

xxx W 1/8 P. N Line | Birch 10 N 43 W 29

| Sugar 16 S 75 E 67 1/4

Country

road

SEC 10. 42 5. January 3" 1912<sup>41</sup>

Went to W. Pine Stump which I had made for a bearing to W 1/4 Post in Dec. 1905. Set 1/4 Post on ice and run east on my old random

Var 4 1/2° E

3975 fell 62 3/4 N of 1/4 P. or center which I set Dec 22 1905 ok

Corrected line west + set 1/8 Post 1987 1/2 and 31 3/8 S of Rand

{ Pine 9 S 74 1/2 E 15

{ no other near

Corrected west and set m.c. on East shore of Lake 600 East of 1/4 P in Lake | W Pine Stump 22 S 77 W 28

| no other near

Went to SW corner found Post gone, but the bearing I made in 1905 is ok. Set new Post. Set instrument at Post. Placed a flag at W 1/4 P. turned telescope on flag and chained north var 2° E

485 intersect + flowage of Manitowish River, and set Post from which a W. Pine stub bears South 70 E 10 1/2. The balance of line to W 1/4 P is all in lake, as there has been a canal cut from the River to Lake

North from center Var 3° E

3968 fell 83 1/2 E of 1/4 Post which I set from org. bearings, in Dec. 1905.

Came S. and set 1/8 P on iron

Pipe 3/4 bolt 3 1/2 feet long x 3/4 inch

2 feet in ground | W Pine 10 N 8 1/2 W 102 1/2

no other

West from 1/8 P N of center Var 3° E  
4000 set line stake and run west line and set 1/8 P, see next page. Picked up Random 3987. fell 36 N of 1/8 P. went E and set 1/8 P Post. now bolt 4 feet long | W P Stp 24 N 11 E 28. corrected

41 SURVEY of ISLANDS cont: Jan 26-1912

from which a W Birch 6 inches in dia. bears north 7.30 East 17 Links distant and an aspen 5 inches in dia. bears north 42° East 5 1/2 Links distant. from this A both marked T 43 NR 8 ES 31 A.M.C. BT from this A.M.C. I begin meander of ISLAND

Thence N 69° E 100  
" N 30 1/2° E 100  
" N 4 E 400  
" S 43 W 300  
" S 7 1/2° E 306 to A.M.C. and Place of beginning.

SEC 1 42-7 JAN 27-1912

Went to M.C. bet 1 & 36. found Stump of SW BT OK marks plain. R# SET Post and run W Var 4° E 3286 fell 6 1/2 South of Corner which I set from NE B.T. which is down. and marks gone. Herman Pope took the Peice which had the marks upon it to his home to preserve them. He came and identified the tree from which he took them. went East and set 1/8 P. There is a Shortage of 2 links Proportioned Shortage.

this is all

Line bet SEC 5 & 6 36-109 Feb 6 1912

Went to cor. of 5 & 6-7 & 8 found my B.T. made when I surveyed Road for town of Pelican. as this corner had never been found & run east from cor. on Range Line to cor. to 4-5-8-9 and Proportioned over run and set this corner which conforms exactly with corner set by W. used his bearings and made new ones.

copied on Page 1 map LE - N 6 E 47  
Birch 12 S 60 3 1/4

Run N Var Var 7° E 310  
470 to Lake  
4050 over "  
6000 PELICAN RIVER  
6448 fell 783 East of MC on R. bank  
SEC 12.16 Chang. Coun 6.70  
corrected var 1340

Corrected reads

575 to Lake County  
2900 over "

found a Shortage of 12.20. Proportioned same and set 1/4 P. at 3365 N of corner. a small mark for Post squared but no marks a balsam is spotted about 2 feet S and 2 feet E set see line intersects lake about 400 South of Post.

Had to hurry to get train at Melvern



## SURVEY of island in 5.38-7. Feb. 23. 1912

went to mc bet. 2 + 35. Towns 38 + 39  
 N R. 7. E. found stumps of both org. BT.  
 Run west var  $3\frac{1}{2}$  E  
 1039 did not find corner. Came east to  
 m.c. placed instrument at m.c. and  
 flag on N.W. Point of island. flag  
 bears S  $59\frac{1}{2}$  East  
 2278 over Lake to flag in place of flag  
 set post marked A.M.C. from which  
 a y. pine bears S  $6\frac{1}{2}$  W 93 links distant  
 the begin to meander of island

Thence	S	W	to mc and
	21	150	
	65	100	
	8	750	
	88	2000	
	11 $\frac{1}{2}$	350	
	15 $\frac{1}{2}$	400	
	74	300	
	52	250	
	32	200	
	7	350	
	59	50	
	67 $\frac{1}{2}$	668	

place of beginning

copied on Page 97

county record

## SEC 5.36. 9. E march 25" 1912

went to S. 1/4 P. Ok. Run north along  
 west line of fair grounds  
 1336 Wadena Road + N line of fair grounds.  
 2125 Dorrs 1/8 P is 2 links E of line  
 4248 fell 6 links W of Dorrs center ok.  
 Set line stake at 39.25 N of S 1/4 P.  
 Copied on Page 194 County Record  
 East from center var  $3\frac{1}{2}$  E  
 550 beam swamp var  $10^{\circ}$  E  
 300 Enter "  
 1989 fell 65 links N of Dorrs 1/8 P  
 Correct line from center East  
 685 - - -

## SEC 35.36. 8. E. April 8, 1912

Set East 1/8 P on N Line Y.R. St. 18 N 4 W 46  $\frac{1}{2}$   
 copied on page 131  
 South from NE Cor var  $30^{\circ}$  E. This corner  
 is ok. found stumps of both org. BTs  
 Post sets near W side of N + S road. and  
 south of E + W road  
 4007 fell 20 W of 1/4 P.  
 Went N + set 1/8 P.  
 { Boulder 4x4 feet bears  
 S  $58^{\circ}$  W 40  $\frac{3}{4}$  H.  
 county Record  
 East from 1/8 P N of center set Aug 1907  
 3998 fell 50 N of 1/8 P went west and  
 set temp 1/16 in NE 1/4 and  
 run N var  $30^{\circ}$  E.  
 4984 fell 8 W of 1/8 P.  
 Corrected line W from 1/16 P  
 and West from same 1/8 P



SEC 26.38-8.E April 13+14. 1912

Went mc on east Line on spider Lake  
 Set Post from NW B.T. it is now a  
 Stump SE B.T. gone found Stump but  
 no marks. made new bearing  
 copied on Page 167 Tam 12 N 60 W 11  
 no others

Run south Var 4° East

1000 Enter Swamp found a Shortage  
 2300 Leave " of 57 Links proportion  
 2600 Enter open " and same + set 1/8 P  
 3414 fell 11 W of witness cor. 1508 south of MC  
 1/8 Post, sets in open Swamp and 1906 N of WC

went to N 1/8 P. on west Line which  
 I set 3 years ago. Run E Var 3 1/2° E

7903 fell 24 S of 1/8 Post in open Swamp  
 Corrected Line west to 1/8 P. for Road  
 finished at noon April 14. 1912

Rained some last night and a little  
 today county Record

SEC 14.42-6 April 26" 1912<sup>51</sup>

went to SE cor. found org. gone.  
 found a new Rand. had been run east.  
 from this cor. TALLEY Staks at traced them  
 back to cor and measured distance  
 from TALLEY one to corner and set Post  
 no Stump or trees for new bearings

Run north Var 4° E

3700 Intersect Lake no mc

4519 over

7689 fell 85 1/2 west of carnei set Post  
 from org. B.Ts. The do not quite  
 agree with govt. notes as to  
 Course and distance  
 found a shortage of ~~24~~ 311

Proportioned Shortage across Lake  
 and found 1/4 P. would come at 3923 1/2  
 N of sec cor and 223 1/2 N of same  
 and 3765 1/2 S. of NE cor. Corrected line  
 South to set 1/8 P. } W.P. Stp 20 N 50 W 12 3/4  
 at 1882 } NO other near  
 at 317 " of NE cor. } J. Pin Stp 12 N 50 W 75 1/2  
 " " " " } " " " " 10 N 8 1/2 E 31

Came to side of Lake and set mc at  
 3700 N of SE cor } nothing for bearings

Corrected south and set 1/8 P at 1962 N of SE  
 Corner } W.P. Stp 14 N 9 1/2 E 23

Corrected Line South to SE corner  
 " " " " } " " " " 24 N 40 1/2 W 76



52  
SEC 14-43-b April 27-1912

Went to NE Cor. see page 51. <sup>SE</sup> E cor of 14.  
and run west var  $3\frac{1}{2}$  E.

335 HOTELL OKLEY. off set N 50 Lmk

700 offset South 50 Lks to Line

7954 fell  $28\frac{3}{4}$  South of corner

Set Post from Pine BT. Stk 4 feet high

marks ok. Stands S 50 E-16. instead

of N 50 W-16. New bearing: WP Stk 18 N  $79\frac{1}{2}$  E  $12\frac{1}{2}$

Went East + set  $\frac{1}{4}$  P WP Stk 18 N  $79\frac{1}{2}$  E  $12\frac{1}{2}$

set  $\frac{1}{4}$  P " " 16 S  $10\frac{1}{2}$  W  $22\frac{1}{2}$

Went E and set  $\frac{1}{8}$  P WP Stk 14 S 85 E  $103\frac{1}{2}$

no other near

Corrected Line East to corner.

Platted 4 Blocks in NE Cor. of SE SE 14. 42.6

SEC 4. 36.7 May 7 1912

Went from west  $\frac{1}{4}$  Post var 5 E

3650 to Lake

5025 over " to Swamp

~~7380~~ copied on page 42 county record

~~7380~~ 7380 over "

7940 fell 354' N of  $\frac{1}{4}$  P

North from SE Cor. Stumps of 3 org BTs

Run N var  $3^{\circ}$  E

6100 enter Swamp

7300 over "

8980 fell 141' East of Cor. Set from org BTs

found a shortage of 220 Proportioned

Same and set  $\frac{1}{4}$  P at 3904 N of cor

and  $61\frac{1}{4}$  W of Rand

{ WP Pine Stump 18 N 53 E 35

" " " 20 S 2 W 32  $\frac{1}{2}$

Went South + set  $\frac{1}{8}$  P at 1952 N of cor

{ WP Pine Stump 14 N 43 E 26

" " " 11 S 37 W 13  $\frac{1}{2}$

West from SE Cor var 6.45 on corrected

Line made by Charles and Clayton

4000 no  $\frac{1}{4}$  P could be found

4735 to Lake no mc could be found

58  
SEC 4. 36.7.E May Cont. May 11 1912

found org. Govt Line traced same to Lake  
and set mc. { WP Pine Stump 12 S  $63\frac{1}{2}$  E 37

" " " 16 N 19 E 58  $\frac{1}{2}$

Picked up Rand Line (or correct) Line and fell  
 $\frac{1}{2}$  Link south of mc.

Found a shortage of 115. Proportioned  
same and set  $\frac{1}{4}$  P at 3902 W of SE Cor.

{ Birch Stump N 3 E 69

Stubbs 61 W 22  $\frac{1}{2}$

North from  $\frac{1}{8}$  P on south Line var 425

3000 enter flowage

4054 fell 1 Link east of  $\frac{1}{8}$  P. which I set

on corrected E + W  $\frac{1}{4}$  Line, in the  
following manner. It is 4036 from NE

corner to to N  $\frac{1}{4}$  P, and 3902 from SE

" " " S " " making a mean

dist. in center which is about 500 ch N

of quarter Line. East sec. is straight

N + S  $\frac{1}{4}$  must be straight. So I set  $\frac{1}{8}$  P

East of center, 1984  $\frac{1}{2}$  West of  $\frac{1}{4}$  P.

Post sets in very { Tam 357003 P.G.

Wet Swamp { no others

corrected Line from  $\frac{1}{4}$  P west to Swamp

" " " " South to SE Cor

West from S  $\frac{1}{8}$  P on E Line 4468

1971 fell 24 N of 1116 P in center of SE  $\frac{1}{4}$

which I set at 2027 N of  $\frac{1}{8}$  P. on S Line

{ WP Pine Stump 30 N 18 E 40

" " " 16 S 2  $\frac{1}{2}$  W 46

Corrected on to  $\frac{1}{16}$  P and prolonged Line  
1354 intersect Lake, and set mc. to west to  
mak bearings.

Corrected line from  $\frac{1}{16}$  P east to  
 $\frac{1}{8}$  Post

Platted on 42 county record

## Lines for Oneida farms co

May 13 1912 copied on Page 87

went to cor<sup>s</sup> of 34.33.34. T 36 + 37  
Range 7E which I set 1 year ago and  
Run north var 4° E

800 Road, Runs NE + SW

4000 no 1/4 Post

8000 " Corner

15985 fell 585 West of cor<sup>s</sup>. found  
post set by ALLEN ALSO Pine  
B.T. down. cor<sup>s</sup> OK

went south + set Temp<sup>l</sup> cor<sup>s</sup> on  
Corrected Line at 7992 1/2

East from Temp Corner var 2 1/2 E

4000 no 1/4 Post

4150 Big Rice River

5354 over " "

to top of HILL

7853 fell 177 1/2 South of cor<sup>s</sup> which  
I set at intersection of the E + W  
and N + S Lines. + made new  
Bearings W. Pine 16 N 3 1/2 E 24 1/2

" " " " 18 S 66 1/2 W 36 1/2

new bearings for cor<sup>s</sup> to 21.22.27.28  
W. Pine stp 15 S 88 E 25

10 N 34 1/2 W 18

went west to Temp cor<sup>s</sup> and Run west  
var 3 1/2 East

= May 16 1912 =

4000 no 1/4 Post

7905 fell 3 Links N of corner.

Aspen and spruce gone found  
Roots of stumps. Sugar and  
Tam ok. made new bearings

counts read

E Hem 14 N 27 1/2 W 27 1/2

Sugar 11 N 72 E 42 1/4

found a shortage of 167 between cor<sup>s</sup>  
to 26-27.34-35. and cor<sup>s</sup> to 28-29.32-33.  
proportioned same, and sprung Temp cor<sup>s</sup>  
west 39 Links, making distance between  
cor<sup>s</sup> to 27-28-33+34 + cor<sup>s</sup> to 28-29.32-33 7866

Lines for Oneida farms co cont <sup>May 18 1912</sup>

and set cor to 27-28-33-34. 58 1/2 W 35

copied on W Pine stp 18 N 58 1/2 W 35 ✓

" " " " 15 S 3 1/2 E 30 ✓

set W 1/8 Post bet 28+33-1968 East of cor

Page 87

W Pine stp 24 N 29 E 76 3/4 ✓

" " " " 20 S 6 W 19 ✓

set 1/4 Post bet 28+33 at 3952 1/2

W Pine stp 30 N 63 1/2 E 28 ✓

" " " " 16 S 18 E 53 3/4 ✓

set E 1/8 Post bet 28+33 at 1968 West of cor<sup>s</sup>

W Pine 16 N 1 1/4 W 27 ✓

" " " " 14 S 82 E 26 ✓

Line bet 27 + 34 7853 + 39 = 7892

set W 1/8 Post at 1973 1/4 East of cor<sup>s</sup>

W Pine stp 20 S 5 1/2 W 33 1/2

Maple 10 N 20 1/4 E 50

set 1/4 Post at 3926 1/2

W Pine stp 10 N 52 3/4 E 30

" " " " 14 S 67 1/2 W 6 1/4

set E 1/8 Post at 1973 1/4 West of cor<sup>s</sup>

W Pine stp 24 N 23 E 44 1/2

" " " " 30 S 8 1/2 E 15 1/4

Line bet 27+28 is 7999 1/2 bet corners

set S 1/8 Post at 1998 1/8

W Pine stp 16 S 34 1/2 W 21 1/2

" " " " 10 N 49 E 28

set 1/4 Post at 3996 1/4 ~~20 S 15 1/4 W 5~~

W Pine stp 20 S 66 E 17 1/2

" " " " 20 S 15 1/4 W 5

set N 1/8 Post at 1998 1/8

W Pine stp 18 N 57 1/2 E 13

oak stub 18 N 58 W 47 1/2

counts read

CONTINUED ON NEXT PAGE

56  
Line bet 33 + 34. 37-7 May 18-1912

7992 1/2 is the length of line

Set N 1/8 Post at 1998 1/8

copied on

W Pine Stp 12 N 57 W 19

" " " 8 N 82 E 33

Set 1/4 Post at 3996 1/4 Page 87

W Pine Stp 30 N 89 3/4 E 77 1/2

30 S 9 1/4 W 20 1/2

Set S 1/8 Post at 1998 1/4

W Pine Stp 24 S 51 1/2 E 53

" " " 14 S 42 3/4 W 33

county Record

SEC 33. 37. 78 May 19 1912

made new bearings for S 1/4 P

W Pine Stp 16 S 27 E 49

no other near

north from S 1/4 Post var 1 1/2 E

Line bet 5+6 42-7 May 28 1912

went to 1/4 P. found Stumps of both org<sup>s</sup>

BTs. Set new Post and made new

bearings W Pine 12 N 40 1/2 W 21

W Pine Stp 15 N 88 1/2 E 36 3/4

Run north var 3 3/8

3789 fell 189 1/2 W of corner Set new post

from oak BT and Stumps of the other

3 BTs corrected Line south to cor<sup>n</sup>

DEC 5a Change course 2.51' correct var, 9' E

SEC 24. 43-3 May 3<sup>rd</sup> 1912

Went to NE corner found 3 BTs and

Post. NE BT gone but stump. Run W. var 15 E.

8 1/5 fell 60 1/2 N of M.C. Shortage of 85 Links

found both org BTs both dead marks ok

Set new Post and made new bearings.

W Pine 9 N 84 1/2 W 23 1/2

Birch 11 East 9 3/4

Run WEST var 5 1/2 E

160 to Lake

315 over Lake

410 West M.C. on Line

Set new Post from NW BT. a spruce

found stump of Birch. very rotten

made new bearing Birch 12 S 12 W 31

no other

a shortage from cor<sup>n</sup> to W.M.C. of 75 Links

WEST from WEST M.C. var 4 1/2 E

= JUNE 4 1912 =

900 Enter marsh Swamp. Tam + Cedar

2350 Leave

2644 1/2 fell 6 Links N of 1/4 P. Set Post from

Stump of Pine B.T. ok made 1 new BT

W Pine 12 N 1 1/2 E

found a shortage of 55 1/2 Lks. Proportioned

same. corrected Line East and set 1/8 Post 695 1/2

West of West M.C. W Pine Stp 36 N 29 1/2 W 15 1/2

Birch 10 S 49 W 9 3/4

Corrected Line from East M.C. to SEC corner

instead of  
Memont



SEC 15 39. 6. E. JUNE 12 1912

Went to S. 1/4 P. found Stumps of both Org BTs and Point of old Post. Set new Cedar Post and remarked Stump of Pine BT. Set a Large Cedar Post in Stump of Birch BT and marked it O.R. BT. Went East to Lake, found Stumps of both Org BTs. Post comes in door of boat house. found an old road running West from this mc. it came out 15 Links N of 1/4 P. Run West on corrected Line from East mc. Var 335 E.

3432 fell 98 N of mc. Set new Post in edge of Lake from Stump of Pine BT. Stump has been partly grubbed out, found The roots. made new bearing.

in Pine Stump 24 N 87 1/2 E. 64 1/2.

Dec for correction 2.855. Change course 137 Corrected Var 5.12 Correct Var for whole Line bet<sup>m</sup> corners. 4.23

found a shortage of 99 Links. Proportioned same and set 1/8 Post 1944 W of 1/4 Post

{ Y Pine stub 14 N 11 1/2 E 49 3/4

{ on Boulder 33 SE. S 72 1/2 W 38 3/4

Corrected Line EAST to 1/4 Post

copied on page 67 county record

Begin again at W mc. Run N var 4 E

5.67. distance given by U.S. surv<sup>r</sup> as over Lake Turned a R.T. angle WEST

4.69 Dist<sup>n</sup> given by U.S. surv<sup>r</sup> east of wet Line. and set mc. in edge of Lake water 3 inch.

Turned a R.T. angle N and run N

angle 110 for Post 22 inches Long

{ on Boulder N 43 W 52

{ " " " " S 42 E 8

Turned a R.T. angle North & run North 584 to same Lake & set mc. in edge of Lake on W Line Aspen 9 S 52 1/2 W 25

{ Y Pine 9 S 72 1/2 E 14

SEC 15 39-b. Cont June 15 1912

north from S. 1/4 P. Set by me see page 58 Var 4 E

50 enter flowage

908 OVER " which at 400 extends W 300  
1477 ENTER " Hard Land extends 200 E between 908 and 1477

1704 over flowage to wet open marsh

2186 " marsh to high Land

2480 " hard Land to Lake

3358 " Lake to Suttons island

3586 " island to same Lake

5057 " Lake " hard Land

5166 " Land " Lake

7160 " Lake to main Land

7397 " am 25 Links South of outlet Lake

turned a R.T. angle W and run 494

" " " " N " " 396

" " " " E " " 91

7783 N and 403 W. to Dorr mc W of 1/4 P found Dorr W.C. for E mc. found bearings (original) for E mc Set instrument at Stump # of N Org B.T. of East mc. turned off course and set Line stakes. Then placed it Dorrs W mc and turned onto Dorrs W.C. for East mc. and set stake at Point where sec<sup>n</sup> Line biceps with Line from from Stump of N B.T. for East mc. Then took distance bet<sup>m</sup> corners. found a shortage of 2 found total that Dorrs W.C. for mc is not in Line with Line coming from the west as I found Post of E mc in 3 1/2 feet of water found course and distance correct from org N B.T. found course of Line W of E. mc to be 436 W Var, any Random is 30 E E Var a difference of 7-36 I am sure Dorr did not

Copied on Page 67  
on side Co Record

60 Posted on Page 67  
SEC 15-39-6 continued June 18, 1912

Proportion the distance bet me & and  
use the distance given in gout notes  
WILL wait 1 day more for Dorrs notes  
June 19 = 1912

HEARD from Dor, He is not well  
and says he cannot furnish his notes.  
I found his 1/4 Line in SEC 10. A very  
straight fence is built on it and his mc  
also. I prolonged his line south and found  
7375 my Random is 159 1/2 W of 1/4 P in  
Lake. and at the distance of Rand is  
7715. Dec for correction 2.16 Change Course 115  
went S + set Temp 1/8 Post, as I can  
not run E + W 1/4 Line as it is nearly  
ALL Lake corrected Line from 1/8 P  
N to Lake and S to 1/4 Post  
and began platting gout Lot 9  
county & e cord.

61 SEC 22. 39-6. June 14, 1912

South from N 1/4 P. (set 2 days ago) var 4° E  
this Post sets 12 feet W of RT of way CM + SEP  
200 center of C.M. + S.P. RR track  
2500 wagon Road  
5950 Enter open marsh (water 4 feet deep)  
8072 fell 58 East of 1/4 P. set new Post  
from stump of N.W. B.T. ok. made  
new bearings: Pine 14 N 7 W 78 1/2  
W " 18 N 38 E 94  
Corrected var 335 Dec. 7184

copied on Page 71  
County record

SEC 32. 37. 7. & JULY 9 1912. 2. PM  
Went to SW corner, found Post & set  
and bearings made in May 1911  
Run north var 5:30' E  
2035 Harshaw Road runs NW 2 SE  
4007 fell 46 Lks. W of 1/4 Post. set Post  
from Pine B.T. and Stump of Sugar  
made new bearing  
W Pine stump 12 N 83 E 123 3/4  
Remared org. Pine B.T.  
DEC 115. change course 40' = 250 E  
corrected Line south + set 1/8 Post  
W Pine Stump 16 N 36 E 76  
Stub 28 S 9 E 83 1/2  
corrected Line S. to Corner.

copied on Page 89 JULY 10 - 1912 county record  
Went to SE corner found Post & set in  
May 1912. Run N. var 3° E  
2888 Old R.R. Grade. now a Wagon Road  
42.00 Harshaw + Woodboro Road  
61.00 Enter green timber  
79.67 fell 38 W. of corner set May 1912  
from org. Bearings  
Dec. 488 change course 327  
corrected Line south and set 1/8 P at 1992 S.  
of corn and, 286 1/2 East of random  
Hem 20 S 58 E 18  
do 18 S 70 W 14 1/2 Cont

62 SEC. 32-37-7 cont. JULY 11-1912

Corrected Line South and SET  $1/4$ P at 3983 1/2  
and 191 E. of Rand W. Pine St 20 S 69 W 19 1/2  
" " " 20 S 61 1/2 E 55

Corrected Line S. and SET  $1/8$ P at 1992 1/2  
and 95 1/2 E. of Rand

Corrected Lin. S. to corner

West from East  $1/4$ P Var 395 E

79.88 fell 36 3/4 S. of  $1/4$ P.

JULY 12 1912

Copied on Page 89 County Record

North from S  $1/4$ P OK Var 395 E

2.46 + 54 = 3.00 Intersect Lake

30.21 - 15 = 30.06 Over "

58.10 Center of Harshaw Road

79.35 fell 17 3/4 W. of  $1/4$ P. which I set from

stumps of org. B.T. and made new

bearings Aspen 4 N 29 W 16 3/4

Oak 4 S 65 E 58

Went South and set center of section

cedar 4 1/4 in Aspen 3 N 57 1/2 E 17 3/4

for post no trees or stumps near

Corrected Line from Lake north and set

$1/8$ P. N of center W. Pine St 16 S 66 E 19 3/4

" " " 16 S 54 W 17 3/4

East from  $1/8$ P N of center Var 395 E

39.55 fell 6 Links N of  $1/8$ P

Corrected Line West to  $1/8$ P.

" " from center East to  $1/4$ P.

and from  $1/4$ P. S to corner

this is ALL in 32.

copied on Page 89 County Record

63 SEC. 33-37-7 JULY 13 1912

Went to W  $1/4$  Post SEE page 62 at Lo/3

Run East Var 395 E

.85 to Harshaw Road

1160 " Old grade, now wagon road

33.90 + 75 = 34.65 Intersect Lake

39.28 - 28 = 39.00 Over "

7941 fell .08 Links South of  $1/4$ P set May 1912

Went to S  $1/4$ P set in May 1912 from old BT

found Charles + Clayton had run north

from this  $1/4$ P about 2500 in May 1912

on a Var of 1° East

35.67 + 33 = 36.00 Intersect Lake

40.86 - 25 = 40.60 Over "

7000 Old grade, now wagon road

7941 fell 164 W of  $1/4$ P set in May 1912

Corrected Line South to old grade

Went South and set center

W. Pine St 18 N 89 W 7 1/2

" " " 18 S 4 1/2 W 5 1/2

Copied on Page 89 County Record

Set  $1/8$ P. E. of center 26 S 82 W 50

W. Pine St 30 N 25 1/2 W

W. Pine St 26 S 82 W 50

" " " 30 N 25 1/2 W 82

Set  $1/8$ P. S. of center } fir 6 N 77 E 13 3/4

W. Pine St 26 S 72 W 54

copied on Page 150

SEC. 25-37-8. JULY 19, 1912

Went to W  $1/4$ P which I set in April

1911. Prolonged corrected line

bet 25 & 26 N to flowage off set E

at rt. angle and run N to  $1/8$  line

a distance of 2090 1/2. Then east

to flowage of Wis. River. and set

ME. Nothing for bearings. Also run  $1/8$

Line W to flowage center Road



64 SURVEY of Road for Town of Little Rice

Begin at cor. to 29.30.31-32.36-5E  
 Set post from Hem BT. all gone but Stump  
 marks plain. Birch is gone. Run N var 7.30 S  
 4061. fell 9.24 1/2 west of 1/4 P. Cedar ok.  
 Birch is nearly gone. Set post and  
 made new bearing. Cedar 16 S 60 W 48  
 am going to run this line again

North from 1/4 P bet 29+30 var 5.10 E  
 4000 could not find corner still North  
 6834 offset west at R.T. angle 990 to  
 Sec. Line 1175 S of 1/4 P. am so far off  
 I went to 1/4 P bet 19+20 for Sugar ok  
 Birch which stood SW. other gone did not.  
 Set post as a very large Hem. Lies where  
 Post should stand. cut a notch where Post  
 should be and made new bearing  
 Birch 24 N 86 1/2 W 31 1/2  
 no other.

Run N var 240 E  
 1500 took distance to old Line  
 2000 " " " " "  
 2500 " " " " "  
 3000 " " " " "  
 3400 " " " " " and figured  
 my average departure ~~3991~~ and at  
 3991 set Post on E+W Sec Line  
 W Pine Stump 16 N 21 E 32  
 no other near.

Corrected Line to 1/4 Post and run South  
 on corrected Line var 430 E  
 1000 Enter Swamp  
 3750 Leave " "  
 4038 fell 67 W of cor found Post and other  
 indications of cor everything is down  
 and badly burned nothing for bearings  
 Corrected Line N to 1/4 P.  
 copied on page 4 county record

SURVEY of Road for Little Rice cont 65

JULY 26 1912  
 began again at 1/4 P bet 29+30  
 Run N var 20 15 E  
 700 Leave high Swamp  
 4180 fell 15 W of cor to 19.20.29.30  
 Corrected Line South to 1/4 P

Commenced again at cor to 29.30.31.32  
 Run N var 8.50 W  
 1500 enter wet springy ground  
 4164 fell 41 3/4 East of 1/4 P  
 Corrected Line South to corner  
 Placed a piece of R.R rail 3 1/2 feet  
 Long at this corner for Post  
 Corrected var north from this corner  
 is 8.10 W  
 finished in a.m.  
 am going home this P.M.

copied on page 4 county record

66 SEC 13. 39.6 JULY 30 1912

Went to mc on South shore of  
Lak and on East Lin. found Stub of  
Oak B.T. Set Post in 3/2 feet of water and  
Another on Shore, 74 Links South and  
Run South var: 4° E

145 Enter flowage 100 wide

2150

3822 fell 2 1/2 W of corner. Set Post  
from stump of y Pine made it  
again. nothing for new bearings  
Gai we found an overrun of 1.07  
Went N and set 1/8 P at 2060 N  
of cor. and 1762 S of mc

y Pine 12 N 17 W 69

no other near

West from SE cor. var 6° E

2.00 Leave Swamp

80.31 fell 65 1/2 N of cor. found org  
bearings and an iron pipe for  
Post. also wooden Post ok  
Went East and set 1/8 Post

y Pine 15 N 38 1/2 W 108

W " " 8 S 55 1/2 E 75 1/2

North from W 1/8 P on S. Line var 20° E

800 Intersect Lake. this Line is with E Line  
off set East of RT angle's 255

Thence N 2.00 and set mc. 25 Links

East Post. gain now 230 East of Line and  
280 East of where E+W 1/8 Line in  
SW 1/4 intersects water line of Lake

East from mc on E+W 1/8 Line in SW 1/4  
and which stands 25 Links east of

Water Line y Pine Stb 16 S 62 1/4 E 30

mc No others near

var 7° East

5760 from water Line + 5735 from c

fell 140 South of 1/8 Post

Corrected Line West to water

Line. 25 Links West of mc

Began to plot Lots 2-3-4 in 13-39-6

SEC 13-36-9E. August 12 1912

Went to West 1/4 Post. found NW  
B.T. a stub 4 1/2 feet high. marks ok. also  
found Stump of SE B.T. set new Post.

" old one under the moss. made  
new bearing W Pine Stb. 14 N 9 1/2 W 37  
no other near

Run North var 4° E

458 intersect Lake and set mc. old one  
is gone W Pine Stb 17 South 55  
no other near

S copied on Pass 16 county record  
South from W 1/4 P. var 1° W

135 Stream 125 Runs Eastward

4025 fell 122 1/2 East of corner which

set by Proportional measurement  
in 1909. found some one had  
taken the Post away and defaced  
bearings. Remarked South one

Went north and set 1/8 P. at 2012 1/2  
and 61 1/4 W. of Random

y Pine Stb 12 N 22 W 27 1/2

W " " 8 S 20 1/2 W 56 3/4

corrected Line north to 1/4 P.

West from S 1/8 P on E Line var 4° E  
1034 to Lake and set mc

y Pine 9 N 6 E 4 1/2

" " 11 S 51 W 5

SEC 9.36-11 August 19-1912

Went to S  $\frac{1}{4}$  P. Set by Dorr  
found his post ok. but rotten.  
Set Cedar post and took Dorr's  
bearing. } WPine 12 S 77 W 30  
copied } no other

Run N Var 40° E on Page 361  
3100 C + NW RR + enter Swamp  
3700 Leave Swamp  
7117 fELL 7.32 W of  $\frac{1}{4}$  P which I set  
Jan 6 1907. See Page 104

Went to W  $\frac{1}{4}$  P found Post I set by  
me Dec 9 1904 ok. also bearings ok  
Run East Var 10° W  
3960 C + NW RR track  
8975 fELL 384  $\frac{1}{2}$  N of  $\frac{1}{4}$  P which I set  
by going to SE corner ok and  
run N Var 30° E

3600 Enter field  
4500 Leave field  
7330 fELL 67  $\frac{1}{2}$  E of corner set from  
org. B.T.s in 1904 (See about 104)  
Went S + set  $\frac{1}{4}$  P at 3665

W Birch 12 S 48 W 47  
" " 14 S 1  $\frac{1}{2}$  E 70  
Went W and set center  
Cedar 10 N 45 W 40  
Birch 12 S 57  $\frac{1}{2}$  E 29

county record

Distance to N  $\frac{1}{4}$  Post 3550  
" " S " " 3567  
" " E " " 4426  
" " W " " 4449

Corrected Line W to  $\frac{1}{4}$  P for Road  
Set  $\frac{1}{8}$  P E of center } Cedar 12 N 26 E 20  
" " " " " " } " " 12 S 33 W 21

North from W  $\frac{1}{4}$  P Var 1  $\frac{1}{2}$  W  
1757 fELL 182 W of  $\frac{1}{8}$  P set by Clayton 2  
years ago corrected Line to  
 $\frac{1}{4}$  Post for Road and E to center for Road

SURVEY of Road for town Woodboro<sup>89</sup>  
in SEC 5 and 8. 36-7E August 26-1912

Began at a stake which stands in  
on sec - Line bet SEC 8 and 9 in  
36-7-E. and 2.60 south of me on Rice  
Lake. Set Post and made bearing  
W Birch 14 S 68 W 73

Thence	N 40 W	2.50
"	" 30 $\frac{1}{2}$ "	2.00
"	" 45 $\frac{1}{2}$ "	2.50 cross stream
"	" 41 "	1.57
"	" 78 "	2.00
"	S 62 "	4.00
"	N 80 "	4.00
"	S 88 "	2.00
"	N 74 $\frac{1}{2}$ "	3.00
"	N 38 "	5.82 to old

Railroad grade and set Post  
Aspen 10 N 69 E 75  $\frac{1}{2}$   
WPine Set 18 S 23  $\frac{1}{2}$  W 70

Thence	N 42 $\frac{1}{2}$ W	1.05
"	" 10 $\frac{1}{2}$ "	1.00
"	" 65 "	4.00
"	" 61 $\frac{1}{2}$ "	7.00
"	" 78 $\frac{1}{2}$ "	200 to $\frac{1}{4}$ Line 823 N of $\frac{1}{4}$ P
"	" 66 "	450
"	north PARALLEL with 3100 N to $\frac{1}{4}$ Line	
"	to East & West $\frac{1}{4}$ Line	36 W of center of 5
"	West on $\frac{1}{4}$ Line	4007 to W $\frac{1}{4}$ P of 5
"	north " SEC "	5316 " corner to

SECTIONS 5+6. T 36 N R 7 E and 31+32  
Town 37 N R 7 E

copied on Page 44 county Record



70  
Survey of Road for town of Woodboro  
in Sec. 5. 36. 7. E August 27-1912

Commencing to 5 + 6 36-7 E on town line  
Thence S on sec. Line 725. to old grade

" " 72 1/2 East 6.00  
" " 51 " 5.00  
" " 39 1/2 " 13.00  
" " 63 1/2 " 11.00  
" " 39 1/2 " 16.00  
" " 30 1/2 " 19.00

13.14 on this course cross E + W 1/4 Line 69 E of center  
Thence S 31 1/2 East 9.00

" " 51 1/2 " 10.00  
" " 37 " 4.00 cross 1/8 Line 175 of m.e.  
" " 10 1/2 " 4.00  
" " 6 1/2 W 7.00  
" " 35 " 3.00  
" " 38 1/4 " 6.55 to South sec

Line " 1071. East of South 1/4 P. and set  
Cedar Post in old Railroad grade  
    { Aspen 10 N 69 E 79 1/2  
    { W Pine Sep 18 S. 23 1/2 W 10

Copied on page 43. County Record

71  
SEC. 10. 37. 7. Sept 5 1912

Went to Witness Corner on WEST  
Line. found org. Post and East BT OK.  
Run S. var 3 1/2 E

256 found Someones 1/8 P on Line  
and Leave Swamp

12.89 fell 8 Links W of Line of 114 P

DEC. 62. correct var 230 E

found a shortage of 19.11. Proportion-  
ed same and set 1/8 P. 484 S. of witness

(END) Corner, and 8.05 N of 1/4 P. OK  
Run East from this 1/8 P. var 10° W to  
overcome the shortage of 19.11. 1/4 P is 19.11 lot far  
north. I found this out 3 years ago

8.73 am 10 Links W of hungry Lake

3117 am 25 " " " "

4350 Road copied on page 87

5200 old grade now wagon road

6922 offset N 1496 to miss Lake alva

8000 set line stake and went to me

on N side of Lake and on East Line

found stumps of both org BT

set new post and remarked old

bearings. County Record

September 6 1912

Run N from me var 3 1/2 E

2.48 over swamp

14.00 enter swamp

22.22 fell 61 3/4 East. of corner. set Post

from stumps of 4 org BT's

found an overrun of 82 Links proportion

same and set 1/8 P. at 1.45 N. of me.

Picked up Rand. from 1/8 P on W Line, and

at 8056 fell 12.84 S of 1/8 P. went West

and set 1/16 P. at 6042 and 9.63 W of Rand

{ W Pine stump 36 N 36 E 36 No other

South from this 1/16 P. var 408 intermediate

course bet 1/4 Line + E S E Line

12.45 { N E set Lake + set me

{ Y Pine stump 14 N 24 1/2 E 18 1/2

" " " 14 N 33 W 22 3/4

SEC 3. 43. 4. Sept 12<sup>th</sup> 1912

Went to NW Cor. found Post set by Dorr and myself Oct<sup>r</sup> 1904. bearings are nearly gone. Run Var 315-E  
 4450 Enter Swamp  
 4743 fell 35 1/2 W of 1/4 P. the Post Dorr and I set in Oct<sup>r</sup> 1904 ok bearings gone ALL but slumps  
 found an over run of 504.  
 Proportioned same and set 1/8 P. at 2305 1/4 S. of NW cor. W.P. Stp: 30 S 50 W 15  
 no other

Went to N 1/4 P. found Post Dorr and I set in Oct<sup>r</sup> 1904 aspen nearly gone. Hem<sup>r</sup> ok. Run south var 30' E  
 4390 fell 130 W. of center set by Dorr in 1904. found an over run and proportioned same and set 1/8 P  
 2325 S of N 1/4 P. Sugar 12 S 35 W 6  
 No. 7. N. 72 W 17 1/2

West from this 1/8 P. Var 5°  
 4109 fell 15 N of 1/8 P.  
 Corrected line from 1/8 P west to 20.55. and prolonged corrected line east from 1/8 P N of center to Lake. about 10 chains

SEC 34. 39-7. E Sept 19 1912

Went to me on W Line. found Stumps of both org BT<sup>s</sup> and Post which is ok  
 Run N Var 3 1/2 E

2200 c + NW RR  
 2819 fell 2 1/2 E of 1/4 P which I set in 1897. made new bearing  
 W. Pine Stp 42 S 13 1/2 E 18  
 no other near

East from W 1/4 P. Var 3 1/2 E  
 1952 fell 1 1/4 Links S of 1/8 P I set in 1901  
 The bearing was oak 10 N 8 E 41. but is now down nothing for bearings  
 set a good oak Post.

copied on page 113 country record  
 East from 1/8 P on W Line var 345 E  
 1050 c + NW RR Lya ck  
 1944 intersect Lake  
 3281 over

3823 fell 56 1/2 S of 1/8 P I set in 1897. <sup>2nd</sup> ~~xxx~~  
 xxx found an over run of 9 1/2 Links. I  
 Proportioned same and set 1/8 P at 8.12 1/2 N of me! nothing for bearings Houghson  
 Promised to place an iron monument where 1/8 P stands

2xxx new Post and new bearing  
 old BT Sugar 12 N 25 E 36  
 NEW W. Pine Stp 22 N 72 W 29 3/4  
 West went and set 1/16 Post in center of SW 1/4. at 19 11 1/2 Pine 9 S 20 E 28  
 and 28 1/4 Not Rand 10 S 52 1/4 W 10 1/4

South from 1/8 P W of center var 315 E  
 1371 intersect Lake  
 1900 over  
 1981 fell 15 1/2 E of 1/16 P.  
 corrected out 1/16 P and prolonged line south

1802 south of 1/16 P intersect Lake and set MC on Tomahawk Lake Pine Stp 20 N 70 E 8 1/2  
 Sept 23 1912  
 5 N S 23

74 SECTION 19. 42. 6 Oct 11 1912

Went to W 1/4 P. found Post & set in 1902 from  
Stumps of both org. BT's still OK  
Went N and found 1/8 Post & set ten  
years ago } W Pine 12 N 59 E 2 now a Low Stump  
              } W Birch 7 S 48 W 41 " " OK

Went East and found 1/8 Post N of center  
W Pine 16 N 22 E 10 1/4 now Stump  
W Pine 20 N 22 W 4 1/2 " " " "

I then surveyed a piece of Land in GOVT  
Lot 1 - SEC 19. 42. 6 described as follows  
Commencing at A. Mc on shore  
of Island Lake. } Y Pine Stk 15 S 30 W 35  
                      } no others near  
which is N 15 W 990 from SE COR. of said  
Lot 1. var 4 E.

Thence S 26 1/2 W 192  
" " 36 " 316  
" " 55 " 419  
" " 67 1/2 " 109 to and set Post  
              } W Pine Stk 16 N 30 W 33 1/2  
              } no other

Thence north 1111 to Lake and set me  
              } W Pine Stk 14 S 5 W 42  
              } no others near

Thence S 79 1/2 E 200  
" " 68 E 210  
" " 55 E 393  
" " 20 1/2 E 60 Mc and place  
of beginning, containing 5 acres

75 SEC 14. 41. 6 E Nov 1 1912

Surveyed a piece of Land in Lot 4  
described as follows  
Commencing at a large Cedar fence  
Post on shore of Trout Lake made bearing  
} Birch 8 N 87 W 39 feet  
} W Pine 6 S 32 1/2 E 17-8 feet.

Thence S 36 1/2 W on line of fence 236-5  
" " N 66 W " " " " 186 to 1/4  
" " N 36 1/2 E " " " " to Lake  
and at another fence post made a  
Bearing. Y Pine

Thence Easterly along shore of Lake  
to place of beginning work done  
with instrument on 40 E var

SEC 14. 37-8 E Nov 4 1912  
A piece of Land in Lot 4 described  
as follow. Commencing at a stake  
which stands on bank of Wis. River.  
The bearings are: W Pine Stk 22 S 39 W 12 1/2  
Cedar 7 S 40 E 13 1/2

Thence N 78 1/2 W 379 } Spru 6 S 15 E 33  
" N 34 1/2 W 100 Tam 8 N 72 1/2 W 6 1/2  
" N 25 " 180 copied on Page 141  
" N 49 1/2 E 105 County Record  
" Southeasterly along flowage about  
500 to place of beginning



76 SEC 32.35.8 NOV 18. 1912

Went to N 1/4 P. found S. B.T. OK but dead. found stump of N B.T. No marks Run East Var 4.40 E stored on Smiths Radom.

5000. Offset 8 Links N to Smiths Road 7983 fell 57 1/4 N of 1/4 P Stump of Pine B.T. OK Hem grubed out, Post is in Road Went W. and set temp. corner at

3966 1/2 or equidistant bet N 1/4 Post of 33 and N 1/4 P. of 32, and on line bet the two.

Bear again at 1/4 P bet 28 + 29. and run South Var 3.30 East

7771 1/2 fell 98 W of E 1/4 P. Went N and set Temp. 1/8 Post on Line bet 1/4 Posts

Went N and set Temp. cor. at 3885 3/4 Sprung Temp on E+W Line S 78 1/2 " " N+S " E. 102 1/3.

and set Post cor. to 28. 29. 32. 33. O cedar Post 4x4. Piled rock around it nothing near for bearings

Went S and Sprung Temp. 1/8 P. East 51 1/2 and set a Cedar Post {W Pine set 12 N 39 3/4 W 116 } no others near

The East 1/4 P. was set new from stub of NE B.T. by Geo Smith and is correct

West from E 1/4 P. Var 6° 05' on Road

3992 offset N 30 Links. off set 5 Lines.

7849 fell 245 S. (including offsets) of 1/4 Post set by Geo Smith, which I believe to be as correct as can be under conditions

The org B.T.s are removed, but are lying beside the road. The Post has also been moved, and sits on W side of N+S Road at a point where E+W Road intersects it.

Dec-3.12. change course 1° 45'

77 SEC 32-35-8 cont. NOV 19. 1912

South from N 1/4 P Var 350° E 8234 fell 73 1/4 W. of 1/4 P found Post set by Geo. Smith from org. B.T.s, and is OK Came N and set center of section

xxx { Hem 16 N 1 1/2 W 136 1/2 } SEE xxx  
Error { - 20 - 13 N - 24 1/2 W 140 - 15 } Same Fall

Distance to N 1/4 Post 4190

" " S " " 4044

" " E " " 3869

" " W " " 3980

Came N and set 1/8 P N of center at 2095 and 18 1/2 E of Road { Hem 16 N 1 1/2 W 136 1/2

{ Hem 12 N 24 1/2 W 140 1/2

xxx cent of { Birch S. 72 E 21

SECTION { " " 10 S 21 1/2 W 22 1/2

East from 1/8 P. N of center Var 1 1/2 E

3919 fell 6 1/4 N of 1/8 Post. Corrected Line West and set Temp 1/16 P in NE 1/4

Nothing for bearings

North from West 1/4 Post Var 350° E

3975 fell 137 1/2 E of Cor. OK

Came S and set 1/8 P at 1987 1/2 and 68 3/4 W of Road { Hem 12 N 60 1/4 E 30  
{ Hem 9 S 49 1/4 W 32 3/4

78 SEC 31-35-8 NOV 21<sup>ST</sup> 1912

Went to 8/4 P. SEE SEC 32 Page 76 at bottom of Page. Run WEST Var 4° E

8169 fell 4 1/2 Links N of 1/4 P. found Pos and pine bearing. It is down badly burned. marks nearly gone. made bearing. W Pine stp 18. N 6 1/2 W 18 1/4  
no others near

north from W 1/4 P Var E.

4021 fell 29 E of cor. found a Post and 3 org = BTs. NE is dead and badly burned SW one is ok. SE one is down marks ok but are underneath tree. Came south and set 1/4 P at 2010 1/2 and 1/4 W of Rand cedar 16 S 11 E 45  
no other near

Went to N 1/4 P. found Stumps of both Org. BTs marks all there. set new Post and run S. Var 4° East 600 ch

NOV 22 1912

7961 fell 175 E. of 1/4 P, which I set from the Stumps of two org. pine BTs. remarked them. Went N and set center of Sec. W Pine stp 20 N 78 W 45 1/4  
no others near

Distance to N 1/4 P 3949

" " S " " 4012

" " E " " 3947

" " W " " 4222

Went N and set 1/8 P N of center at 1974 1/2

W Pine stp 16 S 15 W 15

no other near

Dist. from 1/8 P N to NEW road is 57 Links

1/8 P on W Line is 7 Links S of center of new road

N 1/8 P " E " " 57 Links S " " " "

Smiths 1/16 P in NW 1/4 of 32 is in center " " " "

NW cor of 31 N 1/4 P 31 NW cor. 32 1/4 P NE cor 32

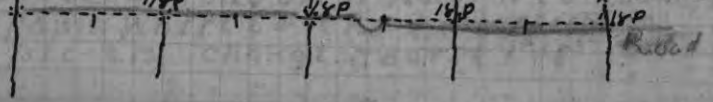

79 SEC 16. 37-13-E NOV 29. 1912

Went to W 1/4 P found old bearings beside Road + new bearings made. Set Hub in road for 1/4 P. as near as possible to do so in its org. Position. took new bearings. now Stumps

{ Sugar 14 S 66 1/4 E 43

{ do 12 S 81 W 47

Went to NW cor., found cedar bearing ok now a stp 4 feet high, also found stump of WBT. set Hub in road for cor. Placed flag at W 1/4 Post. and instrument NW cor. Chained between and found distance to be 3994. set 1/8 Post equi distant between. Sugar 12 N 81 1/2 W 54 Var of Line is 250 E Birch stp 28 S 88 1/2 E 43 took new bearing at NW cor Birch stp 12 N 39 W 49

East from NW cor Var 3° E

3000 Var 1.36 E

3941 fell 155 S of 1/4 P. found SBT ok none gone. set new Post and made new bearing { cedar 10 N 5 W 27

Went W and set 1/8 P cedar 8 N 86 1/2 E 25  
" " 7 N 6 1/2 E 13

Corrected Line from cor. to 1/4 P

Went to SW cor. in road found Stumps of both Org. BTs set Hub in road and run East Var 3 1/2 3963 found Someones 1/4 P. but no indications of org BT. or no line over 20 years old

4550 Enter Swamp

8000 Leave "

8150 Enter "

8376 fell 321 N of cor. found Post and NE BT ok The field notes given me by county clerk calls for 2 Birch but there is no birch here there are some Hemlock on ridge. I think the clerk is mixed up and gave the wrong corner. as this Tamarac is marked for this cor. and was marked by U.S. Surveyor

Went west and set 1/4 P HEM 10 N 41 1/2 E 79

SEE Page 80 for W 1/8 P

{ cedar stp 12 S 21 W 10 1/2

SEC 16. 37. 13. E Cont Dec 3<sup>o</sup> 1912

South from N 1/4 Post var 3 1/2 E  
 4000 needle Shows var 4<sup>o</sup>  
 5000 Enter Swamp  
 7300 LEAVE  
 8127 fell 14 3/4 East of 1/4 Post

East from W 1/4 Post var 2 1/2 E  
 4300 Enter Swamp var 130 E  
 7300 LEAVE  
 7600 Enter  
 8288 fell 104 South of 1/4 P found Post and  
 both org<sup>s</sup> B.T.s. W one is broken down

went west and set center of section

Sugar N 69 3/4 W 45  
 Birch<sup>2o</sup> N 8 1/2 E 19

Distance to N 1/4 Post 4099 1/2

" " S " " 4027 1/2

" " E " " 4171

" " W " " 4117

went west and set 1/8 P. west of center

Hem 24 S 46 W 3/4

" 10 N 44 E 47

Set 1/8 P South of center no bearings Post is in  
 wet swamp marked trees around it

Set West 1/8 Post on South Line

Lind 10 N 77 E 46

Sugar 12 S 83 3/4 W 35

South from 1/8 P W of center var 4<sup>o</sup>

3986 fell 51 E of 1/8 P. corrected line N + SE a Temp  
 1/8 P no bearings

N from 1/8 P West of center var 3<sup>o</sup>

4043 fell 3 3/4 Links W of 1/8

→ went South + set Temp 1/16 P no B.T.s

Run west from this 1/16 P var 3 1/2 E

4020 fell 14 N of 1/8 P in road

corrected line east to 1/16 P. then South to 1/8 P

then west to 1/4 Post

finished Dec 5<sup>o</sup> 1912

SEC 15" 36-10E. Dec 16" 36-10E

Went to south 1/4 P. which I set in 1900  
 found Post and B.T. ok my old  
 notes say Tam 8 N 45 W 7 1/2. Pocket  
 & W Pine 12 East 29. compass.

Run var 2<sup>o</sup> E - got N 65<sup>o</sup> E ch

= December 17 =

7935 fell 192 1/2 East of 1/4 P. set by  
 Dorr Tam 12 S 24 E 99 1/2  
 new B Pine 12 S 27 W 129

DEC 2426 Change course 125 - var 3.25

copied on page 313 county record

East from N 1/4 Post var 8<sup>o</sup> E

3590 fell 1 Link S of corner set by Dorr

B. Pine 7 S 65 E 27

" 7 S 58 W 5 went west

and set 1/8 Post at 1790 W of corner

Went to E 1/4 P. which I set 9 years ago

Y Pine 8 S 48 E 13 1/2

" 12 S 65 W 37

Run west var 5 1/2 W

7285 fell 240 N of 1/4 P. set new Post from  
 Stump of NE B.T. marks ok. made new  
 bearings B Pine 12 N 37 E 26

" 10 N 79 1/2 W 14 3/4

went East and set center

fir 6 N 28 W 11

Aspen 8 S 49 1/2 E 18

Distance to N 1/4 Post 3990

" " S " " 3945

" " E " " 3679

" " W " " 3606

Set 1/8 P E of center W Pine 16 S 7 E 120

" 9 S 58 3/4 E 70

corrected line west to center, then S. to S. 1/4 Post  
 went to SW Cor<sup>n</sup> found Post I set 12 years ago  
 East B.T. (astub) ok. West one is burned, marks  
 gone. Run a line from E 1/8 P. on N Line.  
 South 225 through timber



SEC. 16-36-10-E. DEC. 19, 1912

Went to SE COR. found Post & SET from Org. BT's in 1897 SW BT'S nearly gone mark are gone. NE one has ALL the marks it is a stub 3 1/2 feet high

Run West Var = 3 1/2° E. copied on page 314  
1700 Leave Swamp

3350 Stream 20" Runs S. then NW then SW

3900 Leave Creek bottom

8392 fell 187 South of corner, set post

xxx from SW BT (OK) and stump of NE BT

DEC 2.23 Change Course T. 15 correct Var 2 1/2° E

xxx made New bearing J. Pine 14 N 30 E 75

no other

Went East and set 1/4 P. at 4196 and 93 1/2

North of random did not set it here as

xxx found the original

Corrected Line East and set 1/8 Post at 1098

and 46 3/4 N of Rand did not set it here as

found org. 1/4 P. as stated above

found org. 1/4 P. at 4182 and 130 N of Rand

only found the South B.T. the N one is buried

out. nothing for new bearings. Cut the South

off 5 feet high. it is dead and has been for years.

Went East and set 1/8 P. at 2091 and 65

North of random. nothing for bearings

Post sets in small alder swamp

corrected Line W to 1/4 P.

county

then run a Line South bet 20 + 21

South from Cor. to 16-17. 20. 21. Var 3 1/2° E

4160. fell 243. East of 1/4 Post. set Post

from. Stumps of both org. BT'S NE one has

ALL the marks. made one new bearing

W Pine 18 S 2 1/2 West 36

Went N and set 1/8 P. at 2080 1/2 and 121 1/2 W

f Rand. W Pine 18 N 68 W 51 1/4.

no others near.

corrected Line N to ~~Random~~ to Corner

Record

SEC. 15-36-8-E DEC. 26, 1912

Went to East 1/4 P. found Post set by Dorr. from org. BT'S. West is down and

Rotten but marks are OK on trunk and

Stump. East B.T. OK. Run South Var 10° E

435 1/2 fell 280 East of cor. found Post

set in 1906 from org. BT'S.

Went N and set 1/8 Post at 2176 and

140 W of Random { cedar 7 S 39 E 21

Birch 14 S 79 E 17 3/4

corrected Line N to 1/4 Post

West from East 1/4 P Var 4° E

1995 set Temp 1/8 Post

copied on Page 118 County Record

West from S. 1/8 P. on East Line Var 7° E

2000 set Temp 1/16 P. and run N with P.C.

and blazed a temp Line, as Mr

Monahan did not want to go to

the expense of subdividing section

I quit. may finish it sometime

SEC 30. 37. 10E. DEC 31<sup>st</sup> 1912

Went to NE cor: found stump of spruce BT  
Tamm gone. found the hole where I set Post  
from org: Bts in January 1898.

Run south var 73 1/2 E New Trees  
1692 Center of SOD track, Spruce 55 57 E 27 1/2  
3500 Leave Swamp } .. 55 22 W 37 1/2

4050 Enter .. copied on Page 333  
5050 Stream 30 Runs SW

5090 Town road 100 East of bridge  
7300 Intersect Stone Lake

8081 fell 32 Links west of temp cor: which I set  
on the ice from bearings I made in 1898

Page 85 of Bearings are Cedar 85 77 W 198  
bottom Tamarac 7 N 78 W 211

As Govt: say the Line bet 31 + 32 was run on  
745 E and the line bet 29 + 30 was run on 715 E  
It makes a difference of 70 Links. this makes  
my Line 70 Links to far East.

found an over run from starting point to  
shore of Lake, of 14.27 Proportions same  
and set 1/4 P 4972 South of cor: and 2328  
north of m.c. which I set at 7300 ch

me and co } WPine 10 N 9 1/2 W 81 3/4  
} WPine Stump 18 N 53 1/2 E 11  
Dead W. Pine 18 N 40 1/2 E 52  
Tamm 10 N 9 1/2 W 27

1/4 Post: Corrected Line from m.c. N to 1/4 P

+++ see Page 85, cent of Page

Went to S.W. cor: Set Post from org Bts. They  
are nearly gone, made new bearings

WPine 8 N 75 W 52  
Hem 10 S 55 1/2 W 63

Run east var 74 1/2 E

725 over Lake (though farz)

8.75 to hard Land no m.c.

9.25 .. top of hill.

51.85 .. mud Lake

69.50 over .. county read

85.00 to Stone Lake

12598 fell 9.52 N of m.c. found Post and stumps

of org Bts and made new ones

WPine 12 N 40 E 14 3/4  
" " 12 S 45 W 32 1/4

SEC for correction 155. Change Course 425  
went west and set m.c. on west shore of  
Lake at 8144 East of cor:

copied } WPine Stump 18 N 45 W 68  
} Tamarac Stub 10 S 4 W 43 1/4

found an over run bet SW cor: and m.c. of 332  
Proportioned same and went W and set  
1/4 Post 6368 1/2 E. of SW corner

on } fir 9 N 56 1/2 W 16  
} WPine 15 S 47 W 50 1/2

Post sets at foot of hill 98 Lks South of mud Lake  
+++ Set me on W. shore of Lake ~~SP 85 57 E 27 1/2~~ KTT  
~~55 22 W 37 1/2~~

Went west and set 1/4 P at 4283 1/2 East  
of cor: and 3860 1/2 W of m.c. and 332 South

" Rand did not set it Sugar 8 N 9 1/2 W 11 1/2  
Jan 8 1914 set: } this 1/4 P } " 10 S 82 1/2 W 24 1/2

+++ set me on south shore of Stone Lake  
522 South of temp cor: on ice and 7559  
of cor: on town Line Page 333

cedar 5 N 27 W 36  
" 5 S 20 W 34 1/4  
+++ } WPine Stump 18 N 45 W 68  
} Tamm " 10 S 42 W 43 1/4

found The whole distance from SW cor:  
of 30 to m.c. on east shore of Stone  
Lake 125.98 the dist returned by US Dept  
Surveyor is 127.97 a shortage of 1.99

Dist across Stone Lake is 4454  
" returned by US Dept Surveyor 4686 + 297  
= 4983 Shortage of 429

+++ found I made an error. and at 8081 27 1/2 W of  
of temp cor: which I set on ice from bearings I made  
in 1898. I run from NE cor: of 30 S. to cor: of 31 + 32 on  
town Line, and set this temp: cor: equidist: between  
corners county read

SEC 13" 42-5. Jan. 7 1913

Went NE cor. found NW BT a stub 10 feet high. marks ok. SW BT a stump. marks gone.  
Run south Var: 4° E.

845 to Island Lake

6545 over " "

7745 to SEC cor. fell 65 W. NE BT. a stump 6 feet high. found Post &amp; set in 1902.

Went N and set 1/8 P at 1936 1/4 W of SE cor. and on the ice. No BT.

set 1/4 P. at 3872 1/2 on ice No BT

" N 1/8 P. at 1938 3/4 on " " "  
The corners on shores of Lake are both gone and on account of lowage. Shores cannot be definitely located so I divided it equally.

Went to South 1/4 P. found Post &amp; set in 1902

set new Post from slumps of both org: BT

Run N. Var: 00

46.49 intersect Spider Lake

6600 over " "

7675 fell 60 W of 1/4 P. found Post & set in 1902. NBT is a stump 4 feet high marks ok. S. BT is a stump 1 foot high. The BT is

East from North 1/4 P. Var 4° E  
South from North 1/4 P. Var 4° E

4052 fell 13 north of Cor: ok  
corrected west and set 1/8 P at 2026  
and 6 1/2 South of Rand =

W Pine 10 S 33 W 39

no other near

South from E 1/8 P on N Line Var 2° E  
336 to River and set MC

Aspen 14 N 71 E 23 1/2

no other near

Went to NW cor. found Post & set in March 1905. by proportional measurement Post sets 151 1/3 E. of me, and bet 11 + 14 and 1510 2/3 West of M.C. on West side of Lake

Bet 12 + 13. Run south Var 5° E

made new bearing for this corner

SEC 13. 42-5 Cont: Jan 9 1913

J. Pine stump 22.5 1° E 73

35.25 top of Bold bank of Lake (washing away)

66.54 over Lake to foot of high bank

77.77 fell 109 1/2 East. of cor. set new Post from stump of J. Pine BT. marks ok.

As all the Govt. monuments are gone between NW + SW corners. and as the Lake is flooded so the org. shores cannot be defined I divided the dist equally bet 2 corners. + set South 1/8 P. on ice 1944 1/4 North of SW cor. - set 1/4 P. on ice at 3838 1/2 and N 1/8 P at 1944 1/4 South of NW corner

East from W 1/4 P. Var 3° East

3375 Leave Lake

6100 to " "

6700 over " "

7600 to " "

7214 fell 77 S of 1/4 P on ice

Went west and set center

Maple 8 N 78 1/2 W 59

Do. 8 S 32 W 58 1/4

Dist to N 1/4 Post 3784

" " S " " 3891

" " E " " 4268

" " W " " 3950

Set 1/8 Post N of center on ice at 1897

" " S " " W Pine 18 N 30 E 24 3/4

N 1/8 Line in NE 1/4 " " " 15 S 20 W 9

Set me on E + W 1/4 Line on E. Shore of Lake.  
at 1940 East of 1/8 P. N. of center 0

W Birch 10 N 5 W 35

Aspen 8 N 71 W 39 1/2

Set me. on W. Shore of Lake on same 1/8 Line in which the E + W 1/8 Line in NE 1/4 and is 7.77 East of 1/8 P on ice J. Pine 10 N 39 E 41 1/2

W " 8 S 7 W 25

Corrected. this 1/8 Line between me corners



## SEC " 13.42.5.E. Cont Jan- 1913

East from  $\frac{1}{8}$  Post S. of center Var: 1.45 E

2300 Bay of Lake 300 N (C)

3859 intersect Lake

4368 fell 56 N. of  $\frac{1}{8}$  P on ice

Went west and set me on shore of Lake

at 3859 west of  $\frac{1}{8}$  P. Nothing for bearings.Corrected line west to  $\frac{1}{8}$  PostWest from  $\frac{1}{8}$  P South of center Var 3 1/2 E

3004 intersect Lake

3910 fell 29 3/4 South of  $\frac{1}{8}$  Post on ice

Went East and set me at 3004

Birch 5 N 45 E 3 marks are on

5 S 45 W 6 Bark of trees

Corrected line East to  $\frac{1}{8}$  Post

finished at 1 P.M. Jan 11 1913

Cold NW wind. Will try and get home tonight

## SEC " 17.38-7 E. JANUARY 20 " 1913

Went to me. on west line of Lot 1.

Which I set in 1898 Post was badly burned

Set new Post and made new bearings

W. Pine Stump 12 N 72 W 10

" " " 14 S 36 E 47

Run South Var: 3 1/2 E 772 ~~to~~ to Swamp

Thence N 61 E 250 " Lake

" " 30 E 200 "

" " 73 1/2 E 275 "

" " 35 E 100 "

" " 9 1/2 W 400 "

" S 71 W 300 "

" N 87 1/2 W 287 to me. and

Place of beginning This piece of Land contains 77 acres and is sold to MISS CLARA MEANS by MR and MRS MEANS

## Section 5-36-10 Feb " 3 " 1913

Went to SW Cor. found bearing 2 marks 5 years ago and used them again last winter. The bearings are Maple 8 N 6 E 47

Birch 12 S 6 W 39 1/4

Run north var 13.40 E

420 to Lake Copied on Page 310

3225 over Lake

3382 fell 107 E of  $\frac{1}{4}$  P. which I had set last

winter but did not make bearing. Set

Post &amp; made bearings { fir 10 N 75 E 23

" 8 S 45 W 22 1/2

corrected onto this  $\frac{1}{4}$  P. and prolonged north needle shows a var of 16° E Var1691 set N  $\frac{1}{8}$  P { Tan 6 N 61 E 32 1/2

" 8 S 58 W 22 1/2

East from N  $\frac{1}{8}$  P. on W Line Var 6° E which is on intermediate course bet. E & W  $\frac{1}{4}$  Line and north SECTION Line.

983 intersect Lake and set me. N 50 E

{ W Pine Stump 30 N 50 E

" " 10 S 76 W

Went to W  $\frac{1}{4}$  P. and prolonged corrected line South to Lake 741 and set me

{ W Pine Stump 15 N 3 1/2 W 32

" " 16 S 12 E 20 1/2

found old marks on South Stump of bearing

Went to me on N  $\frac{1}{8}$  and meandered shore of Lake South Var 4° E

Thence S. 28 W 500 County

" S. 21 W 700

" S. 4 1/2 W 600 Record

" S 4 E 705 to me. on sec line

Went South over Lake and set me on corrected

420 N. of SW cor { Birch 12 S 31 W 38

no others near

this finishes Lots 5 and W. Line of Lot 6

SEE next Page

from W  $\frac{1}{4}$  P East to Lake is 130

90 Continued  
SEC 5 36-10E Feb 4 1913

East from SW corner var 9<sup>th</sup>  
 SET flag at SW cor and chained East in  
 Road copied on Page 310  
 4249 to 1/4 P. SET small Post in cent of road from  
 bearings & made when I surveyed road about 6  
 years ago which are  
 { maple 10 N 47 W 41 1/2  
 { aspen 10 S 5 W 41 1/4  
 SET flag at 1/4 P. PLACED instrument on line  
 BETWEEN flags and SET W 1/8 P. on South Line  
 { W Pine 10 N 41 W 51  
 { Birch 12 S 75 1/2 E 48 1/2  
 Run N from this 1/8 P var 15<sup>th</sup>  
 3.97 intersect Lake and SET mc.  
 { cedar 8 S 33 W 8 1/2  
 { cedar 14 S 62 1/2 E 13  
 from South Line I measured north to Lake  
 at 15.00 E of SW cor found distance 2.65  
 " 10.00 " " " " " " " " " " 1.40  
 " 5.00 " " " " " " " " " " 2.25  
 Shore of Lake which is as follows  
 from SW cor to Lake is - - - - - 4.20  
 500 East of SW cor. from S. Line to Lake 2.25  
 10.00 " " " " " " " " " " 1.40  
 15.00 " " " " " " " " " " 2.65  
 from W 1/8 P on South Line to Lake 3.97

from West 1/4 P. East to Lake it is 130  
 22<sup>nd</sup> below 0 this morning and strong  
 NW wind very cold day

91  
SEC 33 39-11E Feb 21 1913

Went mc. on west side of Little fork  
 Lak found post by Dorr from org  
 Bearings. Run east var 3<sup>rd</sup>  
 3219 over Lake to mc. Post set by Dorr  
 from org bearings copied on Page  
 found a shortage of 8.27.  
 Proportioned same and found set  
 that 1/4 P. on ice 34 1/2 East of mc.  
 SE 1/8 P. on ice 1591 East of mc.  
 found dist bet mc. where 1/4 P should  
 be 6055.88 1/2 Links. That distance bet  
 1/4 P + 1/8 P loses 409 and the dist  
 bet 1/8 P and East mc. loses 3.30  
 383

Went to mc. on south shore of Big  
 fork Lake bet 33 + 34. found Post set by  
 Charles Russell from org BT's (now gone)  
 and a stone for mc. 1 Link South of Post.  
 Run south on Russels rand var 1<sup>st</sup> W  
 1000 var 0<sup>o</sup>  
 2000 " 1<sup>o</sup> E  
 3000 " 1 1/2<sup>o</sup> E  
 4000 " 2<sup>o</sup> E  
 7000 " 3<sup>o</sup> E  
 County  
 Set Line stakes

could not find corner. called on  
 Charles Russell, and received  
 information, and can restore org  
 cor  
 = Feb 24 1913 =

found E + W Sec Line 150 East of Random  
 " Stump of Birch BT which stand S 30  
 E 35 and set corner all the H 8 m are  
 gone { Y Pine 14 S S 58 1/2 E 67  
 { no others near  
 found a Shortage of 75 Links, at  
 6975 + 611 4 1/2 W of corner  
 Proportioned Shortage and set  
 1/4 P at 30 17 1/2 South of mc  
 and 39 57 1/2 N. of corner  
 no trees near

SEC 33.39-11 Feb " 24 " 1913

West from East 1/4 P. Var 3 1/2° E  
 1440 1/2 intersect medicine Lake  
 2237 over bay of " "  
 to Thoughafare bet<sup>n</sup> medicine and  
 Little fork Lakes  
 over same

6500 .. corid on Page 383

6500 Enter Spruce Swamp  
 8000 Set Line stakes

When I came to go over days work found  
 I had made a mistake in setting East 1/4 P  
 The whole dist given in Govt notes of  
 East Line is 70.50, bet me & SE corner  
 I found that the tall stake was set  
 at 3000 instead of 3050. and I had  
 set 1/4 P. 32 1/2 Links thinking this stake  
 was 3050. 1/4 Post should be at 3017 1/2  
 So it must be moved South 50 Links  
 will do this when I correct line.  
Have moved it

Went me on East shore of medicine Lake  
 bet<sup>n</sup> 3+34 RUN WEST. VAR  
 6974 fell 28 N of me bet 5+32  
 found an over run 5.14. Proportioned  
 same & set cor<sup>n</sup> to 4-5-32-33 on ice  
 at 1252 East of W me. went East and  
 set 1/4 P. bet<sup>n</sup> 4+33. 1403 West of East  
 m.e.

north from SW cor<sup>n</sup> on ice VAR 00  
 1855 Leave Lake  
 3000 Enter Swamp county road  
 5167 Intersect Island Lake  
 8000 Set Line stakes and went to me  
 on East Shore of Lake bet 28+33  
 Run West VAR 5 1/2 E  
 3070 to me on W Shore of Lake. found  
 an over run of 212. Proportioned  
 same and set cor on ice at 1070

SEE 33.39.11 cont: feb 26 1913 <sup>93</sup>

W of East me. This me is 30 Links W of  
 the one set by Dorr. on account of flowage S.  
 " bearings for Dorr's me are  
 copied J. Pine 14 N 34 E 33 1/2 on Page 383  
 aspen 8 S 20 1/2 48 1/2

Picked up rando from SW cor<sup>n</sup> and at  
 7629 fell 945 1/2 W of cor<sup>n</sup>  
 went South to shore of Lake. and set  
 5267, East to Line. Changed course to 7.10  
 W VAR: and found corrected line  
 would cross bay of Lake and there would  
 be 3 meorners. am sure this line  
 cannot be used. It does not conform to  
 the Govt field notes in any particular  
 went to NW cor<sup>n</sup> on ice and run South VAR 4° E  
 900 Leave Old Lake Shore  
 946 set me { aspen 6 S 18 E 18  
 do 7.3 17 W 35 1/2

1400 Enter Swamp county road  
 5100 Leave "  
 5300 to org<sup>n</sup> shore of medicine Lake  
 This line conforms to Govt notes  
 in every particular. but I could not  
 find 1/4 P. and set new one at  
 3000 South of original shore of Lake  
 { spruce 6 S 78 1/2 W 82  
 do 5 S 28 1/2 E 74 1/2

Picked up E & W Rand<sup>n</sup> and at 7069  
 fell 166 N of 1/4 Post. This includes  
 the 50 Links that E 1/4 P is moved South  
 = Feb " 27 = 1913 =

went to South 1/4 Post on ice and  
 Run VAR: 5 1/2 W  
 6983 fell 104 E of 1/4 P. on ice. This  
 Line runs through Thoughafare between  
 medicine. + Little fork Lakes.  
 Came South and set center on ice  
 Dist: to N 1/4 Post 3070 3913  
 " " S 1/4 " 36 3070 road  
 " " E 1/4 " 3573  
 " " W 1/4 " 3496



SEC 33-39-11-E, Feb: 26, 1913

Went East and SET  $1/8$  P. East of Cent  
at 1786 | W Pine 20 N 16 1/2 E 124  
on ice | no others near No bearings

copied on Page 383

North from  $1/8$  P. E of center Var  $1/2$  W  
190 Leave Lake

1815 Intersect Lake

3061 fell 1.19 E of  $1/8$  P on ice

Came south and set mc at 1292

South of  $1/8$  Post

corrected Line South and set mc 190

N of  $1/8$  Post | W Pine Stp 16 S 13 E 10

no others near

Corrected Line East and set m 450 E of  
of  $1/8$  Post. | W Pine 16 N 20. N 16 1/2 124

no others

corrected Line East to  $1/4$  Post

And from  $1/4$  P. N to m.c. county

Finished 33 at 5 PM above date.

P.S. Took Dorrs bearings for me on East  
Shore of Island Lake on line bet 28433

| Y Pine 14 N 34 E 33 1/2 read

| Aspen 8 S 20 1/2 E 48 1/2

SEC 32-39-11-E Feb 28-1913

Run west from E  $1/4$  P at RT angles to E  
Sec Line 2100 Then N. Paralell with East

" " to Lake about 1200 and came 50  
East of where Dorry had set Post for W  
Line of Lot five. Did not change his cor.

copied on Page 382

Run a Line from SW cor N to  $1/4$  P

Var of this Line 17.70 W

set Temp mc at 24 N of cor on ice

I believe the org mc was at least

700 east about where my line

from the N. came to lake

SEE Page 102

county read

SEC 17-39-5-E April 3<sup>rd</sup> 1913

Went to east  $1/4$  P found stump of oak  
BT. OK. set Post and made new bearings.

| Sugar 9 S 89 W 22 copied on Page 11  
| Birch 10 S 57 E 59 15

AS mc: bet 16.17 is gone run S Var 4° E.

3941 fell 118 East of cor: OK.

Went N. set TALLEY stake 400 S. of  $1/4$  P

into true Line. set instrument

at  $1/4$  P. and run N Var 5.2° E 2.17 E

2650 Intersect Lake and set mc. No trees

near set an iron pipe for mc.

found an overrun of 267  $1/8$  P. should

set at 22.25 N of  $1/4$  P

county read

went to East  $1/4$  P again and run west  
Var 4° E

2550 Intersect Lake and set mc.

| Y. Pine 15 N 26 1/2 W 10 1/2

no other

## SECTION 18-42-7 April 17. 1913

Went to SE<sup>E</sup> Cor. found Post set by Dorr, from org. B.T.s. ALL down Dorr Had made new ones

set flag: Y Pine 14 S 63 E 94  
 " " at cor. went to 1/8 P N of SW cor and set instrument and Chained N on Line 1755 to 1/8 P.

3381 " mc. on Boulder Lake. found a Shortage of 4 found Dorrs 1/8 P correct.

Went to East Post on South Line or Where Dorr had Line Stakes chained West from SE corner

4098 to Dorrs 1/4 P. Went East and set 1/8 P  
 B Pine 8 S 47 W 44 1/2  
 Y " set 12 88 E 27

North from E 1/8 P on South Line var 2 1/2 E  
 1812 fell 9 West of Dorrs 1/16 P.  
 corrected on to his # 1/16 P and  
 ProLonged 1/8 Line north

3131 to Lake.  
 meandered Lake from goul: notes

## Dorrs notes for 18-42-7

Began at S mc. on W Line SEPT 30 1907  
 org. B.T.s. Norway standing oak low stp.  
 Run South var 4° E

820 stp. of W Pine  
 1723 to 1/4 P NE tree standing  
 5736 Section cor. trees all down. set  
 Post from old bearings. and made  
 new ones Y Pine stp 10 N 20 1/2 E 57  
 " " " 10 S 42 1/2 W 17 3/4

East from SW cor. var "  
 8153 fell 6.22 N of cor  
 West corrected var 42° E  
 8182 fell 24 S south of cor.  
 set 1/4 P at 4050 W of SE cor

## Dorrs notes for 18-42-7 cont: 1

S 1/4 P 1/2 Pine 10 N 25 E 30 1/8

" " " 10 S 65 E 31 1/4

North from SE cor var 3° E

3379 46 fell 46 W of mc. OK

Came South + set 1/8 P at 1755 N of SE cor  
 found the angle at SE cor. from E  
 to South Line to be 97.2°

\*\*\*  
 North from S 1/4 P Parallel with E Line  
 15400 to Lake and set mc.

B Pine 6 S 15 W 91

" " " 5 S 63 1/4 E 97

West from S 1/8 P on E Line var 2 1/2 E

4100 to N + S 1/4 Line

8217 fell 24 S of 1/8 P. which I set at  
 Proportional distance bet. 1/4 Post.  
 and mc.

Came SE East and set 1/16 P. in center of  
 SE 1/4 Y Pine 18 N 20 1/2 E 31 1/4  
 " " " 70 others

set 1/8 P N of S 1/4 Post

B Pine 5 N 67 W 36 1/8

" " " 7 N 74 1/2 W 41 1/3

xxx 1880 to S 1/8 Line

Section 21. 38-8 May 29 1913

Logan at N 1/8 P. on E. Line. which I set in  
 1863. old bearing { W.P. Stp 16 N 16 1/2 W 23  
 new " " " " 15 N 3 E 24 1/4  
 Run South Var 245 E  
 1997 fell 8 3/4 W of 1/4 P. I set in 1903 NO B.T.  
 Corrected Line N to 1/8 P  
 South from E 1/4 P. Var same as Corrected  
 235 To me set Post from both org B.T. Stps  
 As Post came in Lake I set it 13 Links  
 north of where it belongs  
 Went to N 1/8 P on E. Line and run West  
 Var 4° E copied on Page 143  
 4021 fell 68 South of 1/8 P. I set in June  
 1907. Post sets 65 N. of Center of road  
 Corrected Line E to 1/8 P.

Set flag 1/8 P N of center The bearing for  
 which is Pine 12 N 71 W 5. Set flag a 1/16 P  
 in center of NW 1/4. Placed instrument  
 on Line between flags. Chained west  
 3996 between flags.

Went to SW Cor. found Post in center of  
 road and bearing made in 1903

Run East Var 245  
 3945 fell 51.5 of 1/4 P OK set new Post  
 Corrected Line W. and set 1/8 P. at  
 1972 1/2 + 25 1/2 N of Rand { W.P. Stp 22 N 18 E 34  
 " " " 18 N 56 1/2 W 69 1/4

East from S 1/4 P. Var 3.15 E  
 520 intersect me set Post from East B.T. and  
 Stump of N B.T. made new bearing  
 E Tam & S 81 1/2 E 18 1/4

North from W 1/8 P on South Line Var 3 1/2 E  
 5959 fell 102 1/2 W of 1/16 P.  
 Corrected Lin South to East  
 8. 1/8 Post Record

SEC 13-37-8 May 26 1913

Went to NW Cor. found Post I set  
 from org B.T. 10 years ago.  
 950 Run South on Rand run by Lynn  
 and Charles Var 4° E copied on Page 142  
 950 Center of RR track  
 4025 fell 278 E of 1/4 P. Set from org  
 bearings by L. & C. 3°-57' Cor. Dist. 40.84  
 Went N and set 1/8 P. Correct Var 00  
 W.P. Stp 16 N 88 E 71  
 " " " 10 N 85 W 30  
 East from N 1/8 P on W Line Var 00  
 6021 fell 1051 S of 1/16 P. Set by L & C  
 Corrected Line West to 1/8 Post  
 for road county N Record  
 came home SEE Page 108

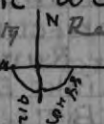

SEC 28-38-8 May 31 1913

Went to N 1/8 P. on W Line. found  
 Post I set 7 years ago. took old B.T.  
 W Pine Stp 16 N 36 W 30 1/2

copied in no others Page 169  
 Set flag at 1/8 P N of center. Und. at  
 this 1/8 P. Placed instrument on Line  
 bet. flags. distance between flags is  
 2051. as 1/8 P W. center is in wet bog or  
 Lake. I set 1/16 P in center of NW 1/4  
 at 2.25 1/2. { W Pine Stp 20 N 62 W 38 1/2  
 " " " 16 S 61 1/2 W 72 1/2

County  
 Set flag at W 1/8 P on N Line. which I set  
 yesterday when working in 21. set instrument  
 at 16 P. and chained South 500. Record  
 went to W 1/8 P on N Line and set flag. then  
 set a flag at W 1/4 P. with instrument on line  
 between. Chained South 500. took the angle  
 from 1/8 P. to E + W 1/8 Line. angle from W  
 Line and 1/8 Line is 90.20' surveyed a strip  
 of Land 500 ch by 1000 ch out of NW cor of SW N  
 found angle at 1/16 P. from E + W 1/8 Line to N + S  
 he 9120 SEE center of Page



Sec 2. 37-9 E. June 18<sup>th</sup> 1913

Went to S. cor. found bearings made by Dorr.  $\frac{1}{2}$  Pine St 12 S 75 E 32 no var. Cedar 7 N - W -

Chained N. in road & surveyed in 1899 7399 to NW cor OK

found a shortage of 2.57

Proportioned same.  $\frac{1}{4}$  P should be set at 3865. set N  $\frac{1}{8}$  P at 5798. N of S. E. Cor. and 16.01 S of NW Cor.  $\frac{1}{2}$  P. St 12 west 33

Bearing taken with no var. no others.

Posted on Page 211 county Record

Went to N. E. Cor. set Post from NW B T which is down, and Stump of SW B.

distances are correct but courses should be reversed. Run south var 5° E

3607 fell 2 Links East of  $\frac{1}{4}$  P set by Dorr

from org B T's. found a shortage of 74 Lks. Proportioned same and set

$\frac{1}{8}$  P. at 1657  $\frac{1}{2}$  W. P. St 18 N 9  $\frac{1}{2}$  W 45

no var. " " dead 14 S 45 E 49

Went to N  $\frac{1}{8}$  P on W Line. Run East var 4° E 7831 fell 167 Sout of  $\frac{1}{8}$  P.

Dec. 2. 133-

corrected Line west  $\frac{1}{8}$  Post

Rained got good and wet

Section 8. 36-11 E June 25<sup>th</sup> 1913

Went to N  $\frac{1}{8}$  Post <sup>copy on Page 361</sup> on East set by me a few years ago. Run W on some body's

Line var 13.20 E

4063 fell 485 S. of  $\frac{1}{8}$  P. set by Charles. The bearing is  $\frac{1}{2}$  Hem 10 N 66  $\frac{1}{2}$  W 8  $\frac{1}{2}$  Dec 11912

corrected Line East to  $\frac{1}{8}$  P for Road

West from  $\frac{1}{8}$  P N of Center var 52° E 4058 fell 26  $\frac{1}{2}$  S of N  $\frac{1}{8}$  P on W Line

$\frac{1}{2}$  Birch 12 N 15 W 26

$\frac{1}{2}$  do 10 S 50  $\frac{1}{2}$  E 27  $\frac{1}{2}$

North from N  $\frac{1}{8}$  P. W Line var 6.15 W 1888 fell 82 W of corner

North bet 5+6 var 3  $\frac{1}{2}$  E 3905 fell 1113 E of  $\frac{1}{4}$  P. set by me in 1906 from org B T's

North from  $\frac{1}{4}$  P bet 5+6 var 3  $\frac{1}{5}$  1889 fell 3/4 Link W of  $\frac{1}{8}$  P which I set in 1906 <sup>copy on Page 360</sup> <sub>county record</sub>

3550 SEC 2 CORNER

Came South and corrected Line from  $\frac{1}{4}$  P south to corner of 5-6-7-8 and from this south to  $\frac{1}{8}$  P N of  $\frac{1}{4}$  P between 7+8 and then East to  $\frac{1}{8}$  N of the center of sec 8 for road

This road begins at N  $\frac{1}{8}$  P on East line of 8 and West on  $\frac{1}{8}$  Line to N  $\frac{1}{8}$  P on West Line of SEC 8. Then follows SEC 8 Line North to Town line

Copy on Page 361

county record

SEC 32.39.11 E JULY 8 1913

Went to S  $\frac{1}{4}$ P. found old post and  
Stump of Sugar B.T. Run N on road and  
Line run by Charles Russell Var  $4\frac{1}{2}^{\circ}$ E  
I know this line should run on a W Var.  
but as this line is cut out I will use it.  
4126 intersect Lake. copied on  
6200 over " Page 382  
7415 fell 880 W of  $\frac{1}{4}$ P which I set  
as follows. Charles Russell said he had  
run the N line of 32. 12 years ago and  
that the org.  $\frac{1}{4}$ P was gone. but he found  
it came two chains East of west side of  
Swamp and as the US. Surveyors notes  
call for a I found Russells Line where it  
leaves Swamp and set  $\frac{1}{4}$ P on Line 2.00 ch  
East of West Line of Swamp. This Swamp  
is a flowage and very wet.

JORITZ Run The E + W  $\frac{1}{4}$  Line Last winter  
and set a post on old Random run by  
Russell and said it was on true line.  
and as I am not particular about this  
line. as I only want the exact dist<sup>n</sup> from  
E  $\frac{1}{4}$ P to corrected N + S  $\frac{1}{4}$  Line at a point  
near the center of Sec.

Run W from E  $\frac{1}{4}$ P Var  $4^{\circ}$ E

3704 to wet marsh *county record*

4500 over " "  
4<sup>5</sup> 3<sup>2</sup> fell 220  $\frac{1}{2}$  South of Ritzes center  
which is 434 ch West of N + S  $\frac{1}{4}$  Line as  
Corrected. This makes my Temp<sup>r</sup> center  
come at 4852, and 2.00 N of Random. No bearings  
went East and set Temp  $\frac{1}{8}$ P at 2426

East from S  $\frac{1}{4}$ P. flag on line at Lake  
and at  $\frac{1}{4}$ P. Instrument bet<sup>n</sup> figuring M.C.  
50 Links in Lake. found distance 2650. a shortage  
of 190. Proportioned same + set  $\frac{1}{8}$ P  $\frac{1}{2}$  W Pinc 9 N 66 E 39

flag at  $\frac{1}{8}$  <sup>post on south line</sup> instrument at the other  $\frac{1}{8}$ P. set a  
Line of stakes on N + S  $\frac{1}{4}$  Line in SE  $\frac{1}{4}$ . Var  $11^{\circ}$ W  
Course of N + S  $\frac{1}{4}$  Line is 2.20 W Var

SEC 35.40 R 6 E JULY 14 1913

Went to mc on South Line. found  
stumps of org. B.T's found. a RR. Tie  
for post in wire fence. Post sets in  
Sawdust pile. Run West Var  $4^{\circ}$ E  
2554 feet fell 13 feet South of  $\frac{1}{4}$  Post \*\*\*

Corrected East and set  $\frac{1}{8}$  Post  
at 1241 W of mc and 1313 East of.  
\*\*\*  $\frac{1}{4}$  Post which is in center of main  
RR track. The  $\frac{1}{8}$  Post is an Iron  
Pipe 4 feet long x  $1\frac{1}{2}$  inches in dia<sup>n</sup>  
one foot above surface.

Then surveyed Block C and set Iron  
Pipe at S.E. and N.E. Corners and  
where Block D and C intersect  
R.R. Right of way

Then surveyed Dumping ground  
for Village of Woodruff.  
Commencing at same mc

Thence West on Town Line 3.76 chains  
north at R.T. angles to Town Line  
258 ch. Thence East to Lake  
Thence East and southerly along  
Lake shore to place of beginning.  
Commencing again at a stake which  
stands on Town Line 3.76 chains  
West of mc. Thence West on Town  
Line 6.00 ch. to road. Thence north  
25 ch Thence East parallel with  
Town Line 600 ch. to Dumping ground.  
Thence South 25 ch to place of  
beginning

WENT E 1/4 P. found iron mon: and the  
 Stump o NW BT. marks PLAIN  
 Run West Var 4° E  
 1775 to flowage of Wis= River Var 0°  
 3235 OVER on corrected  
 Line copied in "Part" 160  
 5369 to flowage of Wis River on corrected Line  
 9 E is about 600 000 " " " "  
 7991 FELL 339 1/2 N of 1/4 P. iron pipe in  
 Cent of new road ok

WENT to 1/4 P. found Post on stump o SE BT  
 Run N Var 3 1/2 East  
 875 CENTER of C + NW RR.  
 1600 FLOWAGE of Wis River  
 3615 OVER " " " "  
 8230 FELL 122 W of 1/4 P iron pipe ok  
 WENT South and set CENTER  
 a stone 5x5x30 inches no bearings

Dist to N 1/4 P. 4171 2752.9  
 " " S " " 4059 2678.9  
 " " E " " 4041 1/2  
 " " W " " 3950 1/2

WENT N + set 1/8 P. at 2085 3/4 N of Cent  
 an iron pipe 1/2 x 48 inches

Corrected E + W 1/4 Line from center  
 East to flowage and WEST to flowage  
 county record  
 Corrected Line from center to N 1/4 P

WENT to SW Cor.: found Post Set by Chas  
 Woodcock from NW BT o stub OK.

Run E on Line established by Woodcock  
 Var 1 S 1/4 E

2085 Woodcocks on Line 1/8 P on Line  
 4042 " " " " 1/4 P " " "

as there are <sup>No</sup> signs of original BTs  
 I made up my mind not to use it,  
 as the SE corner is in flowage. I  
 went to 1/4 P. between 17 + 18. and  
 run North Var 3 1/2 E

75 LEAVE Swamp

500 Enter Swamp with Pond in center

1573 OVER

4064 Ent flowage of Rice Creek

5800 OVER

11377 FELL 24 1/2 East of NE Corner

as I cannot find SE corner in flowage  
 nor east 1/4 P. I proportioned the  
 shortage of 6.23 ch and set SE cor:  
 3792 N of ~~cor~~ 1/4 P bet 17 + 18

{ W Pine stub 16 N 3 1/2 E 66 1/2

{ " " " " " " " " 24 S 56 W 73 1/4

Set E 1/4 P 3792 N of SE Cor:

{ W Pine stub 18 N 11 1/2 E 62 1/4 N

{ " " " " " " " " 20 N 49 W 61

Go South 1/8 P. on E Line comes in  
 flowage of RICE CR

Set N 1/8 P on East Line 3792 N

of East 1/4 P { W Pine 10 S 37 1/2 W 37 1/2

{ " " " " " " " " 10 N 66 1/2 W 63

Corrected Line from N 1/8 P South  
 to flowage of Rice Creek

WENT to SW corner again and run  
 East Var 8.30 East

6605 to flowage of Rice creek

8021 OVER " " " "

8159 FELL 70 South of my Cor  
 Dec 858 change course 30'

N 1/4 P 6 Line  
 Y Pine 10 N 37 1/2 E 37 1/2  
 W Pine 10 S 41 1/2 E 53 1/2  
 W Pine 10 S 41 1/2 E 53 1/2





SEC. 16-37-8. JULY 30 1913

Went to N 1/8 P. on W Line which I  
 set May 26-1913. See Page 109 (99)  
 Run East Var 10° E  
 6137 fell 23 1/4 N of 1/16 Post in NE 1/4  
 corrected West to 2634 ch  
 Thence runs S 77° W 1968 to  
 Wagon Road at Newbold road  
 this is for a road for the town of Newbold

SEE: 24. 39-7E. Aug. 7 1913

Went to me on N. Line on W. S. shore of  
 Lake found stump of N. BT. marks ok.

Set new Post and run W. Var 3° E

258 Leave Swamp

11.50 Enter " copied on Page 106

1350 Bend of Sweeney Creek

2525 Leave Swamp

2727 fell 61 lks N. of cor. found steps  
 of both org. BT. West one has marks  
 made new bearing WP Pine 40 N 81 E 64  
 W Pine is dead

South from NW cor Var 3 1/2° E

2500 Enter tam swamp

2950 Leave " county

4042 fell 31 East of 1/4 P.

found stumps of org BT. they  
 are nearly gone found point of  
 org. Post. set new one and  
 made new bearings

WP Pine Stb: 28 S 63 W 43

" " " " 45 S. 53 1/2 E 73

Went N. and set 1/4 P at 2021 and 15 1/2  
 West of Rand: WP Pine Stb 30 N 42 E 45  
 no others near

Corrected Line N. to corner  
 Then Platted Lot 8 into Lots for  
 C.A. Mead, as the Village of  
 BUNGALOW

Reeard

SEC. 12. 38-11E. Aug. 8 1913 109

Went to W 1/8 Post on N Line. Set by  
 some one unknown to me. Run E Var 6.15

2176 fell 147 3/4 N of 1/4 P

Came west to 1/8 P and run west  
 on corrected Line Var 1406.

10.00 Enter Swamp

2185 fell 3/2 N of cor. set by firm Lawler  
 so myron Thompson says.

This 1/8 P should be moved west  
 4 1/2 Links. See Page 128

SEC. 24. 39-7E. AUG. 7 1913

Went to W. me. on N Line. found stp.  
 of N. BT. OK. Set on iron pipe 2x36 inches  
 for me. and run W. Var 3° E

1150 Enter swamp

1350 Bend in stream

1450 over "

2525 Leave Swamp Copied on Page 106

2727 1/2 fell 61 N of cor. found ~~stb~~ stp of  
 West BT with marks found East stp but  
 marks are gone. Set iron pipe 2x36  
 inches for cor. made new bearing  
 { Dead W Pine 40 N 81 E 64  
 | corrected Line east to me.

South from NW Cor Var 3 3/6 E

2550 Enter tam. Swamp

2950 Leave " county record

4042 fell 31 East of Post. found stumps  
 of org. BT. nearly gone. found point  
 " " Post set new Post and made  
 new bearings WP Stb 28 S 63 W 43  
 " " " " 45 S. 53 1/2 E 73

corrected Line east, to and set 1/4 P at 2121  
 and 15 1/2 W of Rand WP Pine Stb 30 N 42 E 45  
 no other

Platted N 1/2 NW of Lot 8 for inter Lake Land  
 see page 113

110 SEC: 23.39.7.E. Aug 24-193

West from E 1/4 P var 3° E (set Aug 10 1932)

675 Enter Swamp

1800 LEAVE

8360 fell 117 South of 1/4 P set new Post from org B.T. nearly gone, made new bearing

maple 12 S 83 E 31

no other

South from E 1/4 Post var 3.15° E

2700 Enter Alder Swamp

3084 Trail

4000 fell 183 West of corner. set Post from Stumps of org - B.T.s. nearly gone. made new bearings

Hem 20 S 26 1/2 W 31

" 24 N 88 1/2 W 54

copied on Page 105 County Record

West from SE Cor. var 2.45° E. changed to 1.15°

4100 fell 57 1/2 North of 1/4 P

found SW org B.T. down and nearly decayed

" decayed stump of NE org B.T.

also hole where org Post stood.

set new Post and made new bearing.

W. Pine Stump 24 N 96 63

no other near

South from N 1/4 P see next entry

8134 fell 22 1/2 East of South 1/4 P

went N and set center

Red oak 20 N 43 1/2 W 86

W.P. St 14 S 72 E 18

Distance to N 1/4 Post 4182

" " S " " 3952

" " E " " 3994

" " W " " 4366

West from NE corner var 4° E

3994 fell 156 South of N 1/4 P ok

came East + set 1/8 P. at 1997

Sugar 14 S 68 W 32

no other

111 SEC 23.39-7.E continued Aug 29. 1932

Set 1/8 P. E. of center at 1997

Set 1/8 P W of center at 2091 2183

no bearings Post set in open

Swamp

Set 1/8 P S of center .. 1976

maple 14 S 39 3/4 E 1942

Set 1/8 P N of center 2091

West from N 1/8 P on East Line var 2.07°  
3980 fell 13 1/2 South of 1/8 P

South from E 1/8 P. on N. Line var 3° E

4114 fell 116 1/2 W of 1/8 P. W N and set 1/16

Post in center of NE 1/4

copied on Page 105 County Record

corrected line N to 1/8 P

" " from 1/16 P. East to 1/8 P

West from S 1/4 P. var 2.30° E

1748 intersect Lake

3822 over "

4106 fell 156 N of cor. found post

set by Dorr. from org. B.T.s nearly gone.

took Dorr's new bearing

W.Pine St 20 N 54 E 40 3/4

no others

corrected line east and at 1796 set mc  
on East shore of Lake

Pinel 10 N 43 E 58 1/4

no other near

1/8 Post comes in Lake 257 W of M.C.

from this mc Run N. var 3 1/2° E

646. offset west to line + set mc

Birch 6 S 72 E 12 B.T.s are marked on

chleb. 38 W 3/2 Bark. no facino



SEC 23 39-7 SEPT 12 continued

3952 <sup>FELL</sup> 198 East of  $1/8$ P W of center  
corrected line south to me.

SET S  $1/8$ P on east line at 2000

WEST from S  $1/8$ P on East line var 230 E

810 Enter Swamp

1748 intersect Lake

2851 over

4048 FELL  $123\frac{1}{4}$  N of  $1/8$ P

Corrected line East and set me on  
West Shore of Lake at 2851 W of  
Starting Point } no bearings

1748 W of  $1/8$ P set me. on E shore of  
Lake } Pine stp 14 N 73 W 9

16 S 78 E  $4\frac{1}{2}$

corrected line East to  $1/8$  Post

copied on page 105 County Record

SEC 24 39-7 E. SEP 14 1913

East from West  $1/4$ P. var 4° E  
4223 intersect Gilmore Lake

5703 over

7835 FELL 132 N of  $1/4$ P which I set 13  
years ago from org B.T.s which were  
nearly gone, and are gone now. Also  
the new bearings I made have been  
cut + burned. made new bearings

Y Pine stp 6 N  $22\frac{1}{4}$  W  $36\frac{1}{2}$

" " " 6 N 23 E  $64\frac{1}{2}$

Went West and at 3847 set M.C. on West  
Shore of Lake } W Pine stp. 16 N 75 W 30

16 S  $58\frac{3}{4}$  W  $67\frac{1}{2}$

Corrected line W to  $1/4$ P

Posted on Page 106 Co. Record

East from S  $1/8$ P on W line. on same  
course as corrected  $1/4$  line var 3.06

took angle from W line +  $1/4$  line it is  $88^{\circ}08'$   
476 to Gilmore Lake + set M.C.

W Pine stp 20 N  $32\frac{1}{2}$  E  $34\frac{1}{2}$

18 S  $63\frac{3}{4}$  W  $36\frac{1}{4}$

This is all in 24.

SEP 15 1913

Woodboro JULY 28<sup>th</sup> 1914.  
 Commencing at a Stake which stands in  
 Center of Old RAILROAD grade in Lot 1  
 Sec 8. T. 36. N. R. 7 E, and near the cent. of the  
 NE 1/4.

		chains
A Thence S. 35° W	on old RR grade	5.50
" .. 15 1/2 "	" " " "	4.00
" .. 10 "	" " " "	25.75
" .. 22 "	" " " "	15.00
#8 .. 16 "	" " " "	10.00
" .. 24 1/2 "	" " " "	10.00
" .. 43 "	" " " "	5.00
" .. 62 1/2 "	" " " "	5.00
" .. 82 "	" " " "	4.00
" .. West	" " " "	29.00
" .. North 82 1/2° W	" " " "	13.00
" .. 57 1/2° W	" " " "	23.00
" .. 64 "	" " " "	4.00
" .. 52 1/2 "	" " " "	4.75
" .. 41 "	" " " "	5.00
" .. 32 "	" " " "	6.50
" .. 41 1/2 "	" " " "	4.00
" .. 53 "	" " " "	4.00
" .. 60 "	" " " "	9.00

Copied on page 14  
County Record

To Range Line, as near as I can get it without  
 running Range Line  
 on the course N 82° West 2900 cross East Line  
 of Sec 7 350 N of SE cor

8.11.39.6 JULY 31<sup>st</sup> 1914  
 A piece of Land in NW NE  
 Commencing at a stake which stands 675  
 North of SW Cor.  
 Thence East 275 chains. Thence NE 150ch. Thence  
 N 12.35 East 655 ch. Thence north 220ch "  
 west to West Line. Thence South on West Line  
 418 ch to place of beginning containing 3.29  
 acres

Copied on Page 65 County record  
 A piece of Land in NW NE 11.39.6E  
 Commencing at SW cor. thence N 675ch  
 Thence East 275 ch. Thence NE 150ch  
 " SE. 600 ch Thence South westerly to  
 place of beginning 879 ch  
 containing 3.49 acres

116 SEC= 26" 39-7 E. SEPT 1913

W  
C  
S  
N  
T  
South from NE COR Var 4<sup>o</sup> E

1200 stram 20 runs W

3500 Enter Swamp

4009 fell 97<sup>3</sup>/<sub>4</sub> W of 1/4 P set by D.H.V 13

Years ago from org. BTs ok now

Went North and set 1/8 P at 2004<sup>1</sup>/<sub>2</sub> and 49 E of

Rand: oak 4 N 37 E 14<sup>3</sup>/<sub>4</sub>

" 5 S 41 W 49

corrected Line North to 1/4 P

West from NE COR Var 2.95 E

4100 fell 57<sup>1</sup>/<sub>2</sub> N of 1/4 P. set new Post and

made new bearings: WP. Stp 24 N 9 E 63

no other

The SW BT is down and very rotten

other is all gone but the roots. set

new Post. corrected Line east and  
set 1/8 P.

W 85

copied on Page 108 county record

South from NW Cor Var 4<sup>o</sup> E

800 Enter Swamp

1962 fell 11 of Dorrs 1/8 P ok

East from N 1/8 P on W Line (Dorr)

8222 fell 26 N of 1/8 P

Corrected Line West and set Temp

1/16 P at 2055<sup>1</sup>/<sub>2</sub>

Went west and set 1/8 P N of center

Temp 1/16 P in NW 1/4

I did this because SW cor is in Lake. S 1/4 P  
and SE cor is gone. I found the angle at  
N 1/4 P from E to W is not the same.

I found the distance from NE cor to 1/8 P  
is 2000<sup>1</sup>/<sub>2</sub>. and from NW cor. to 1/8 P is 1962

= 3968<sup>1</sup>/<sub>2</sub> so a Sprung Temp 1/8 N of center to

~~1981<sup>1</sup>/<sub>2</sub> South of N 1/4 P.~~

~~2006 South from N 1/4 P 4.45 E.~~

~~2006 Hit the 1/8 P and made bearings~~

117  
SEC 26. 39-7 continued

M.C. 1/2 Pine 8 N 45 E 54<sup>1</sup>/<sub>2</sub>

Birch 7 S 41 W 45<sup>1</sup>/<sub>2</sub>

Prolonged South

780 intersect Lak

Went to N 1/4 P. and run South Var 4<sup>o</sup> 45

2029 to corrected 1/8 Line an over run of

46 Links Sprug Temp 1/8 P N 23 Links

2006 Hit 1/8 P and made bearings

WPine Stp 14 N 16 W 28

no other

Prolonged Line South and at

786 intersect Hasbrook Lake and set M.C.

1/2 Pine 8 N 45 E 54<sup>1</sup>/<sub>2</sub>

Birch 7 S 41 W 45<sup>1</sup>/<sub>2</sub>

Went East and 1/16 P. in NE 1/4 Equidistant

and on line bet 1/8 Posts: 1/2 Pine 4 N 44<sup>1</sup>/<sub>2</sub> W 3

1/2 Sprug S 31<sup>3</sup>/<sub>4</sub> E 11

South from East 1/8 P. on N Line Var 5.07

1997 fell 20<sup>3</sup>/<sub>4</sub> east of 1/16 P.

Corrected Line north to 1/8 P.

copied on Page East 108 county record

South from M.C. on N Line Var 4<sup>o</sup> 35 E

483 offset 257 to Line

1985 fell 11<sup>1</sup>/<sub>2</sub> east of Temp 1/16 which is

on Line and equidistant bet 1/8 Posts

WPine Stp 24 N 59 E 50<sup>1</sup>/<sub>2</sub>

" " 30 S 70<sup>1</sup>/<sub>4</sub> W 22<sup>1</sup>/<sub>2</sub>

corrected Line North to Lake and set M.C.

438 South of North Line and 1547 North

1/16 P in NW 1/4

1/2 Pine 10 N 51<sup>1</sup>/<sub>4</sub> E 17<sup>1</sup>/<sub>2</sub>

no other

Corrected Line from 1/8 P north of  
center. west to 1/16 Post

this is all in 26.

now I have to plot 4 descriptions in 23

1 in 24 and 3 in 26. Have already

plotted 3 in 23. ~~1 in 24~~ 1 in 24

Sept 17-1913



SEE 12.37.10E Oct 20 1913

WENT TO E 1/8 P ON N SET A BOULDER  
C WITH X ON TOP FOR POST FROM BIRCH STUM...  
C BORRS BEING I HAVE HIS NOTES  
S CHAINED EAST ON SEC. LINE ESTABLISHED BY  
N DORR. VAR 92° EAST

2554 TO NE COR. BOULDER WITH X ON TOP,  
FOUND FENCE RUNNING SOUTH ON SEC. LINE  
VAR 4 1/2° W ANGLE AT NE COR. IS 7620'  
CHAINED SOUTH ON SEC. LINE

2143 TO BORRS 1/8 P THEN 164 SOUTH INTO SENE  
FOUND A FENCE RUNNING WEST FROM THIS  
POINT ON LINE RUN BY DORR. CHAINED W  
ON THIS LINE TO THE ROAD ON THE EAST 1/8 LINE

WENT SOUTH TO 1/8 P EAST OF CENTER.  
FOUND STONE WX ON TOP SET BY DORR  
SET A FLAG AT THIS 1/8 P AND ONE AT E 1/8  
POST ON N. LINE AND PLACED INSTRUMENT  
IN LINE BETWEEN FLAGS. THEN SET A  
POINT IN ROAD WHERE THE FENCE INTERSECTS  
1 E. SET A POST WHICH IS 164 SOUTH OF 1/8 P  
POST IN CENTER OF NE 1/4.

CHAINED NORTH ON LINE FROM POST SET  
2225 TO 1/8 P.

I FIND THIS NENE AND A STRIP 164 WIDE  
OFF NORTH SIDE OF SENE, CONTAINS 55.90  
ACRES. I THEN DIVIDED IT INTO 5 EQUAL  
PARTS AS FOLLOWS.

EACH DIVISION IS 445 WIDE ON THE WEST  
SIDE

THE DIVISIONS ARE ON THE EAST LINE AND  
OF DIFFERENT WIDTHS. COMMENCING AT  
NORTH SIDE AT NE COR. THEY ARE AS FOLLOWS

NO. 1 IS 445 IN WIDTH

" 2 " 450 " "

" 3 " 460 " "

" 4 " 470 " "

" 5 " 480 " "

} EACH DIVISION  
CONTAINS 11.18 ACRES

THE WHOLE CONTAINS 55.90 ACRES

COPIED

ON PAGE 349

SEE 24.39-10-E NOV. 6 1913

SURVEY OF ROAD FOR TOWN OF  
THREE LAKES.

COMMENCING 1/4 POST BETWEEN SECS  
13 + 24. THENCE WEST ON SEC. LINE  
12.75 CHAINS

THENCE S. VAR. 9.10° E 20.65 CH  
S " 44.5° E 15.81 "

TO E + W 1/4 LINE IN 24 AT A POINT 1187 1/2  
WEST OF CENTER OF SEC. SET BY DAN  
GRAHAM COUNTY RECORD  
FINISHED NOV 7 1913

SURVEY OF LANDS IN LOTS 5.43-5.E

COMMENCING AT NW COR. OF LOT " " " "  
THENCE SOUTH ON 1/4 LINE 610 CHAINS

" EAST AT RIGHT ANGLES FROM 1/4 LINE 200 CH

" NORTH PARALLEL WITH 1/4 LINE ABOUT 630'  
TO NORTH LINE OF SAID LOT 5

" WEST ON WEST LINE OF " " 200 CH  
TO PLACE OF BEGINNING = 1.28

COMMENCING AT A POINT ON WEST LINE OF  
LOT 5 - SEC. 5.43-5 610 CHAINS SOUTH OF  
NW CORNER. THENCE EAST AT RIGHT ANGLES  
FROM SAID WEST LINE OF SAID LOT 5 200 CH

THENCE SOUTH PARALLEL WITH SAID  
WEST LINE OF LOT 5 250 CHAINS TO  
THE NORTH LINE OF THE RIGHT OF WAY  
OF THE C + NW RR. THENCE WESTERLY  
ALONG SAID RIGHT OF WAY ABOUT 200 TO  
WEST LINE OF SAID LOT 5. THENCE NORTH ON

" " " " TO 250 CHAINS TO  
PLACE OF BEGINNING = 52/100 ACRES  
DEC. 16 - 1913

SEE NEXT PAGE

## SURVEY of Lands in Lot 5 - sec 5 - 435E

W DEC 16 + 17 - 1913  
 C Commencing at a stake which stands  
 C on south line of said sec 5. about 1550  
 S Chains from me. on west shore of turtle  
 N Lake, and where said sec. line intersects  
 T the north line of the right of way of the  
 C + NW RR.  
 Thence east on said section line 5.00 ch  
 " north at right angles to said section  
 line 3.00 ch  
 " west parallel with said section line  
 727 chains to the north line of said  
 right of way of the C + NW RR  
 Thence easterly along said right of way  
 375 and to the place of beginning

## Saloon lot

Commencing at a stake which stands on north  
 line of the right of way of the Chicago and  
 northwestern railroad, and 2.06 chains easterly  
 from a stake which stands on north line of said  
 right of way where the west line of said lot 5 intersects  
 same. Thence north parallel with west line of  
 said lot 5 400 ch. Thence east at right angles  
 from west line of said lot 5. 500 ch.

Thence south parallel with west line of said lot  
 5 - 690 chains to the <sup>said</sup> right of way. Thence  
 westerly on north line of " said right of  
 way to place of beginning

## SEC 4 35-11 DEC" 19-1913

Went to NE cor. found NW BT ok SW one  
 is down. marks ok. found stump at the other  
 two no mark. east set new Post and run  
 south VAR 4°E 3643 fell 555 W of 1/4 P.  
 set Post & one BT. and stump of the other  
 found an OVERRUN of 1.03. Proportioned  
 OVERRUN, went north and set 1/8 Post at  
 1545 Sout of corner and 24 1/2 E of Random  
 351 } maple 10 N 76 E 23 3/4 course  
 CORRECTED } Birch 24 S 31 W 23 1/2 course  
 Lined to cor. DEC. 15. 22. change course  
 correct VAR 12.40

## SEC 28. 36.10E JAN" 5 1914

Went to W 1/4 P. found post & set in 1898  
 rotted of SE BT down NW one ok set new post  
 and made NEW bearing W. Pine 8 S 33 E 23  
 no other

Run East VAR 4 1/2 E. recomeded by WILCOX.  
 8323 fell 231 N of 1/4 P. SET NEW Post from the  
 Stumps of both Org. BT's marks plain found the  
 Point of Org. post. made new bearings as old  
 ones are nearly gone. Spruce 10 N 4 1/2 W 47

copied on ..... 7 N. 66 1/2 E 33 .....  
 DEC 2. 788 change course 1.38. Corrected VAR 252  
 went west and corrected the west 2200  
 chains. This all WILCOX says new wanted

Jan 6 1914 p46319

Just as I starve for home. found Line should  
 have been corrected 4200 chains east from  
 west 1/4 P. But as WILCOX had ERSPASSED ON  
 SE. NW. He said to LEAVE it as it WAS, so  
 I came home. found Mrs Barbara Rosebush  
 Heir to John McNaughton, of Appleton  
 owned it. I wrote The M W W Co explaining  
 the whole matter I may have to go back

count record

SEC 16-37-9 January 19-1914

WENT to S<sup>1</sup>/<sub>4</sub> Post found Post & set from  
Org<sup>n</sup> bearings SEVERAL YEARS ago  
I set SE COR<sup>n</sup> from org bearings made  
by Dorr. When I surveyed Sugar Camp  
Road and I made new bearing

W PINE 12 N 57 1/2 E 94

LATER I run West from this cor<sup>n</sup> var 00  
1200. enter swamp

1600 LEAVE " County Record

2300 ENTER "

3462 FELL 206 N of 1/4 P. SET Post from  
one Org<sup>n</sup> BT correct var 320 E

WENT East + set 1/8 P at 1731 and 103

S. of Rand: { W Pine 20 N 14 W 107  
                  } 70 others

= January 19, 1914 =

Run N on cutout line var 105

4150 found someones center N.C.

8215 FELL 191 1/2 W of DORR'S 1/4 P. S. of stream

and sets near fence Post The BT is a Tam SE  
Page 218

WENT to E 1/4 P. Mr Burnstein was present. He  
said he moved the Post east 25 feet when the  
road was built. That he measured it careful  
and used his P.C. to get due east 00 var.

Posted

Run west var 215 east

7457 FELL 235 N of 1/4 P. The Post is gone. but

The NE B.T. is a stump 4 ft high. marks ok  
could not set post as it is in creek bottom  
and ground is frozen very hard

came east and set center D. Tam 8.5 20 E 28  
No others near.

Distance to N 1/4 P. 4147

" " S " " 4068

" " E " " 3668 Copied

" " W " " 3789

WENT N + SET 1/8 P at 6141. W Pine 12 N 49 E 32  
and 144 E of random " " " " 105 48 E 17 1/2

SEC 16-37-9.e January 20, 1914

corrected Line South to center

" " East and set 1/8 P at 1834  
and 57.86 S out of random copied on Page 218  
County W Pine 14 S 8 E 50

NO OTHERS near

Run South from 1/8 P. East of center var 30' W  
should have run on 2° W

4090 FELL 106 1/2 E of 1/8 P Record

Dec 26 change course 13°

corrected Line N to 1/8 Post

" " from center South to 1/4 P.

finished January 22-1914

SEC 16-36-10.e Jan: 27 1914

WENT to S.E. COR<sup>n</sup> found post & set Dec 1913  
from org A BT which stands SW. It was cut last  
winter by Robbins Lbr Co. It is about 4 feet high  
marks are ok. Run north var 3° E

4000 could not find 1/4 P.

7940 FELL 290 W of cor<sup>n</sup> found Post East

B.T. which is A.B. Pine and is ok.

Came south + set 1/8 Post at 59.55

and 2.17 1/2 East of rand

change course 2° 05

correct var at SE cor 55' East

Run a Temp<sup>n</sup> Line W at right angles with  
Random Line 2000 ch Then run South parallel  
with SEC<sup>n</sup> Line about 500 feet  
copied on Page 314

County

Record



SEC 7. 41. 12 E. Feb 10 1914

WENT to what was said to be the N<sup>1</sup>/<sub>4</sub>P. I found it had been set by D. Graham, but the trees he used as the org B<sup>T</sup>s in my opinion were not marked by U.S. surveyor or no other man until he marked them. They do not agree with the "Gout" notes for either course or distance. So I looked for the m.c on W shore of Long Lake, but I only found a stake set by some one, but no "Gout" marks of any kind, no marks of a line, but plenty "old timber. Then I went to E<sup>1</sup>/<sub>4</sub>P. found the Hem<sup>B</sup>T. and stump of the Birch, found old line very plain. set new Post and marked the Birch stump + run N var 4° on old line

600 Intersect Long Lake. m.c gone set Temp Post and continued Line N.

40.00 Set Temp<sup>4</sup> cor on ice

58.77 Over Lake needle shows var 5<sup>1</sup>/<sub>2</sub> E

77.05 fell 40 W of Cedar fence Post. found this fence was straight. changed course 3<sup>1</sup>/<sub>2</sub> making the course of fence 2° E.

9790 Intersect road which is on same course as fence

11828 NW cor. of sec 5 NE cor of sec 6 ok  
The NE and SE B<sup>T</sup>s ok.

Went south and set me on N shore of Lake at 5933 on high bank { Birch 8 N 60 E 32  
1. . . . 7 S 74 W 21 . . .

found an over run of 3.67 proportioned bet m.c. on Lake over run

and set Temp cor on ice at 4177 and on true line bet E<sup>1</sup>/<sub>4</sub> and cor to 5-6. 31. 32

Had set N me on same line  
will try + set me later on

WENT to NW cor found Stps: of NE and SW B<sup>T</sup>s marks ok. Post is in cent. of new Road. Run east var 2 4° E  
6425 Intersect Long Lake.

SEC 7. 41-12 E cont Feb 11-1914

7998 fell 170 South of Temp cor on ice  
DEC 2. 1. 2-5-9 change course 1° 13'  
Corrected var 5° 13' E.

Went west and set me on west shore of Lake at 6456 East NW cor. and on true line

{ Birch 7 N 46<sup>1</sup>/<sub>2</sub> W 24<sup>1</sup>/<sub>2</sub>

1. . . . 10 S. 57<sup>1</sup>/<sub>2</sub> W 12 . . . .

Some one has a me about 50 yds due N. found an ~~over run~~ run of bet NW cor and me of 4.07. proportioned same and set N<sup>1</sup>/<sub>4</sub> Post at 3847<sup>1</sup>/<sub>2</sub> East of NW cor 3075<sup>1</sup>/<sub>2</sub> W of me  
{ Cedar stp 17 N 78<sup>1</sup>/<sub>2</sub> W 10  
1. . . . " 20 S 16<sup>1</sup>/<sub>2</sub> W 24<sup>1</sup>/<sub>2</sub>

Feb 12 1914

Went to S<sup>1</sup>/<sub>4</sub>P. found Post set from org<sup>4</sup> B<sup>T</sup>s The Birch is broken off about 10 feet from ground. The iron marks have been burned out but facing and notch at bench mark is plain. found roots of Hem<sup>B</sup> and it agrees for course and distance with "Gout" notes.  
Run N var 2° E.

1950 Enter Cedar swamp

2125 Stream 25. runs SW.

2350 Leave swamp

8092 fell 393 East of <sup>1</sup>/<sub>4</sub> Post

DEC 4.85 change course 2.45

Went to W<sup>1</sup>/<sub>4</sub>P. found Post ok also NW B<sup>T</sup> ok and stump of SE B<sup>T</sup> marks ok.

Run E var 745° E.

5150 Intersect Long Lake { Hem stp N 14 W 50  
Center of sec

6950 Over 1 " " Birch 30 S 49 W 32

8102 fell 154<sup>1</sup>/<sub>2</sub> North of Post

Went West and set center of sec  
~~11/4 P safe~~ Cedar stump 17 N 78<sup>1</sup>/<sub>2</sub> W 10  
1. . . . 20 S 16<sup>1</sup>/<sub>2</sub> W 24<sup>1</sup>/<sub>2</sub>

Distance to N<sup>1</sup>/<sub>4</sub>P Dist. bet to E<sup>1</sup>/<sub>4</sub>P

5<sup>1</sup>/<sub>4</sub> " Dist. W<sup>1</sup>/<sub>4</sub>P

## SEC 7 41-12 E continued feb 14" 1914

Went west + set 1/8 Post at 1918 1/2 and 3757  
 south of Rand" Sugar 12 N 67 W 2

XXX see bottom of Page 127  
 corrected line south from center and set  
 1/8 Post. Cedar 10 N 54 E 31

Dist from center to N 1/4 P 4091

" " " " S " " 4001  
 " " " " E " " 4168  
 " " " " W " " 3934

Went to S 1/4 P again. made new bearings  
 Hem stump 12 N 23 E 58  
 Sugar --- 18 S 20 E 60

Run west var 220' on old Rand  
 4004 fell 119 N of cor. The NE, SW + SE BTs

are OK. Went east and set 1/8 P.  
 see bottom of this page. Birch 10 N 72 E 42 1/4  
 Cedar 10 N 58 W 46

Went W cor again + run N var 330'  
 1015 stream 130 west.

4015 fell 43 west of cor OK  
 Went south + set 1/8 P at 2007 1/2 + 21 1/2  
 east of rand" Hem 15 N 23 E 16  
 Hem 16 S 76 E 3

South from 1/8 P west of center var: 4° E  
 2100 stream 50 runs west  
 4004 fell 4 lks E. of 1/8 P.

West from 1/8 P south of center var 3 1/2 E  
 475 stream 100 wide wide runs W of SW  
 850 over bend of stream, line all in SW  
 1450 same " 100 runs SW

2100 Bend in stream  
 2500 other Bend in stream  
 3942 fell 30 1/2 S of 1/8 Post

xxx found a shortage of 108. Proportioned same  
 and set 1/8 P at 1947 1/2 W of 1/4 P. and 59 1/2  
 south of Rand. as given above.

## SEC 7-41-12 E Cont: feb 16-1914

set 1/16 Post in center of SE 1/4  
 Tam 8 N 75 1/2 W 14  
 Tam 8 S 46 1/2 E 26  
 corrected lines around NE SW.  
 finish at noon feb 16" 1914

Estimated Timber Cut and burned  
 on NE SE 7. 41. 12. E.

cut burned and destroyed along R.R.  
 5 cords spruce  
 2,000 feet Tam  
 5 cedar poles, 25 cedar posts  
 1,000 feet Hem

cut + left along town wagon road  
 2,700 feet Birch  
 5,800 " Hem  
 2,400 " sugar maple  
 700 " Linden

Tops of trees and rubbish lies along  
 both sides of road

Burned Timber along north line.  
 1,200 feet Birch  
 4,800 " Hem  
 19 cedar poles  
 2 cords fir

xxx found a shortage of 167 bet center + W 1/4 P  
 proportioned same + set 1/8 P at 2015 1/2 East  
 of W 1/4 P. and 1918 1/2 West of center

Grahams 1/16 P in SW 1/4 is 117 West of mine  
 " W 1/8 P on S Line " 52 East " "  
 " 1/8 P South of center is 75 W " "  
 " 1/8 P West " " 100 " "  
 " has no center set.  
 " N 1/4 P is 200 W and 450 N " "

128 SEC 12.38.11. Feb 24 1914.

As SW COR is in Whitefish Lake which is not  
Platted, and as there is no south 1/4 P. I went  
to a 1/4 P bet 11+14 which was set by  
finn Lawler. who told me He set it by  
proportional measuremet, by runing from  
m.c. on W side of Virgin Lake east to Range  
Line. Sa used it and run E var 10°  
3326 Intersect Whitefish Lake  
6414 OVER 375 *counted as 1 see Page 130*

12925 fell 59 1/2 south of corner found stump  
of SW BT's other are gone. made new BT's  
Sugar 12 N 24 W 45 1/2  
" 14 S 73 E 29  
" 14 S 21 1/2 E 58 1/2

found an overrun of 9.17, proportioned same  
and set sw corner on ice at 4305 east of  
Starting point and 19 3/4 north of random.  
Set 1/8 P E of SW cor at 6470 East of  
Starting Point and ~~4310~~ 21 1/2 E of corner on  
ICE.

Set S 1/4 Post at 8615 East of Starting Point and  
4310 East of corner ice + 39 3/4 N of Rand.

Set East 1/8 Post on South Line at 10710 and  
2155 East of S 1/4 Post

Went to NW COR found Post and bearings  
Set by finn Lawler by proportional measure  
ment. Run South var 1 1/2 East  
1500 Stream 30 runs West  
2800 Leave Swamp

7813 fell 434 West of SW corner ice  
Dec 555 Change course 310 = 440 E  
Went North + set mc on north shore of Lak at  
6517 N. of SW cor on ice W Pine st 30 N 32 E 8 1/2  
Went N + set N. a other  
S 1/8 Post on west Line at 3906 + 5860 S of NW cor

129 SEC 12.38.11. E Feb 25 - 1914 Cont

And <sup>325 1/4</sup> 275 3/4 East of Rand  
Sugar 16 N 12 E 45 1/2  
Hem 12 N 87 1/2 E 13 3/4  
Went north and set 1/4 Post at 3906 and 217 East  
of Rand Hem 11 N 46 1/2 E 25  
Birch 18 S 10 E 22 1/2  
Went N and set N 1/8 Post on W Line at 1953 south  
of NW cor, and 108 1/2 East of Random

*copied on Page 375*

East from West 1/4 Post var 1 1/2 E  
4027 Intesect Lake Julia  
Feb 26 1914  
8700 Set Line stakes and went to south m.c. on  
East Line. found SW BT d stub 6 feet high.  
found stump of SE BT, no marks. set Post S  
and made new bearings.  
W. Pine 16 S 8 1/2 W 44 1/2  
Tarn 14 S 31 1/2 E 21 1/2

north from this mc var 3 1/2 E  
5419 fell. 106 east o mc bet sec 1 + 6, found  
xxx on overrun of 2 Links. went south  
and set 1/4 P on ice 953 1/3 North of south  
mc. Dec 200 change course 110  
picked up E + W 1/4 Line, and at 8649 fell  
46 1/2 North of 1/4 P on ice.  
xxx found stubs of both Org BT's OK.

Went to N 1/4 P. found Post set by Lawler  
from NW BT which is OK. Run South var 4 1/2 E  
300 enter Swamp  
800 Stream 30 runs SW *country road*  
1000 Same Stream " SE  
1200 " " SW  
1800 Leave swamp  
3800 Intesect Lake  
4750 OUE "



SEC 12.38-11 cont feb 24. 1914

12932. fell 41 S. of cor: set Posts from  
Stumps of NE, NW, SW and SE BT's. The  
SE BT was lying down but marks  
are ok. set post and made new

Bearings Sugar 12 N 24 1/2 W 60 1/2  
" 12 N 61 1/2 E 22 on Page  
copied " 14 S 24 E 38

Went west set 1/8 P. 2157 1/3 west of SE cor:

Hem 8 N 75 1/2 W 16 1/2 375  
" 10 S 76 1/2 E 5

Corrected Line west and set 1/4 P. at 4315 west  
of SE cor: Birch 16 N 22 E 64

Sugar 10 S 13 E 26 1/4

Corrected west and set W 1/8 P. on South Line at  
6472 W of SE cor: Pine 9 N 20 E 10 Post is a Pine

" " 8 S 20 W 38 7 inches dia

I had found an overrun of 932 and have  
Proportioned same. went west and set SW cor  
on ice in Whitefish Lake.

Went to NW cor: set by firm Lawler. Post and  
BT's ok Run south var 1/2 E.

400 enter swamp

7819 fell 436 W of corner.

went N and set me at 6523. S of NW

cor: W. Pine stump 30 N 22 E 7 1/4

no other

Corrected Line N. and set 1/8 P. at 1955 N of SW  
cor: on ice Sugar stp 16 N 13 1/2 E 50

Hem " 12 N 68 E 12 1/4

Went N and set 1/4 P. at 3909 1/2

Hem 11 N 39 1/2 E 26 1/2

Birch 18 S 9 E 19 1/2

Went N and set N 1/8 P. on W Line at 1955

counties Tam 7 N 2 E 6 1/2

Do. T. S. 66 E 47 1/2

Went to south me on East Line. set Post from  
SW BT: a stub 6 feet high marks ok found stump  
of SE BT: made new BT: W. Pine 16 S 8 1/2 W 44 1/2

Recd Tam 14 S 31 1/2 E 21 1/2

Recd

SEC 12.38.11E cont feb 26" 1914

Run North var 3 1/2 E

5419 fell 106 East of me bet 1 + 6. set Post  
from both org: BT's now stubs. found an  
over run of 2 Links ~~to~~ went south and set east  
1/4 P. on ice at 853 1/2 N of me.

East from west 1/4 P. var 1 1/2 E

4027 Intesect Lake Julia

8649 fell 46 1/2 N of 1/4 P. on ice

copied on Page 375 county record

Went to N 1/4 P. found Post set by Lawler and  
NW BT ok. Run. var 440 E

300 enter swamp

800 stream 30 runs SW

1000 same stream .. SE

1200 " " .. SW

1800 Leave swamp

3800 to Lake

4750 over "

7937 fell 86 East of 1/4 P.

Went and set me on South shore of Lake

at 4754 W. Pine 9 S 78 1/2 W 18 1/2

East of W 1/4 P. " 14 S 63 1/2 E 29 1/4

Set me on W shore of Lake at 4027. S. of NW cor

W. Pine 20 S 86 W 32 1/2

" " 17 N 85 W 44

Set me on N shore of Lake at 3160 S of N 1/4 P.

W. Pine 20 N 69 W 12

No other

Set center of SEC on ice

Dist: to N 1/4 P 39.97

" S " 39.60

" E " 43.08

" W " 43.41

Set 1/8 Post N of center at 1998 1/2

W. Pine 18 N 54 1/2 E 28

" " 16 S 55 1/2 W 13

Set 1/8 Post South of center at 1980

Hem 12 N 88 1/2 E 34 3/4

W. Pine 20 S 62 W 29

SEC 12-38-11-E, Feb 28, 1914

Set 1/8 Post East of Center at 2154 on ice  
no bearings.

copied on Page 375  
Set 1/8 Post West of Center at 2170  
! Birch 10 N 10 E 2  
! Hem 14 S 40 E 4 - -

South from 1/8 Post East Center Var 4° E  
203 LEAVE LAKE

3975 FELL 30 W of 1/8 Post corrected line  
N and set MC 203 south of 1/8 Post  
on ice ! Hem 9 N 81 1/2 W 17 1/2  
! W Pine 16 S 62 E 16 1/4

North from W 1/8 Post on South Line var 4° E  
3942 FELL 21 East of 1/8 Post

= March 1<sup>st</sup> 1914 =

East from S 1/8 Post on W Line var: 1/2 E  
1125 Enter swamp N.G.

2000 Leave Swamp on cross road

4329 FELL 95 N of 1/8 Post

Went West and set 1/16 Post in center  
of SW 1/4. ! Hem 8 N 97 W 10 1/2  
! " 10 S 48 E 24

West from 1/8 Post North of Cent: Va 30 E

815 Stream 40 runs South

1300 Same " 40 " NW

1675 " " 40 " SW

3300 " " 40 " NW

3900 Bend in same stream Then runs NW  
Corrected this Line from ~~2300~~ 2300 chains  
East to 1/8 Post and from 1/8 Post north  
to N 1/4 Post county record

The extreme South end of Lake Julia is 500 N of  
" Center of the N Line of SE SW of ~~175~~ 500  
South or it extends within 500 of South Line  
of NESW, about the center of this  
description. This finishes Sec 12 except  
taking measurements between N 1/4 Line and  
West Line of 5 acres sold to Club house

See 25. 37-9-E April 21<sup>st</sup> 1914

Went to SE Cor. Set Post from a J. Pine  
Stump I marked for A.B.T. April 10<sup>th</sup> 1908  
When org. B.T. were there. This Stump  
bears S 61 1/2 E 70 LKS. Made new bearing  
today ! J. Pine 16 S 41 1/2 W 47 1/2  
Run north var 4° E

550 Enter swamp and river bottom  
2411. Dam is 100 west

3621 Top of hill north of River

4040 FELL 185 WEST of 1/4 Post. found trunk  
of north B.T. with marks ok also Stump  
" South " no marks. Set Post and  
made new bearing. J. Pine 14 N 81 1/2 E 45.  
B.T. is on top of a high hill. correct var 130 E

West from E 1/4 R var 3 1/2 E

83 40 FELL 369 South of 1/4 P.

found post set by Dorr from org. B.T.  
new B.T. Dorr. | Cedar 8 S 9 E 37 1/2  
" " Vaughan | Tam 14 N 14 1/2 W 26  
Corrected var 1° E Dec 4424

Went East and corrected Line at 1666 6255

Corrected Line east to 1/4 Post

copied on Page 222 county Record

SEC 31. 40-7 April 27 1914

Went to SE cor. found stumps of NW BT and SW BT which is down marks ok. Set Post and made new BTs

W Pine 8 S 88 E 14  
J. " 10 N 84 W 17 3/4

Run North var 3° E

4000 did not find 1/4 P

7829 fell 227 West of cor = set 6 ZEBELL no

bearings. think this corner is nearly right.

Went South + found 1/4 P set Post from stumps of

org. B.T. Post is an iron 1st Log 3 ft in ground  
made new bearing: W. Pine stumps 26 N 48 1/2 W 56

no others

Picked up random and at 3971 fell 124 1/2 W  
of 1/4 P. went South + set 1/8 P at 1945 and  
62 1/4 East of rand: W Pine stumps 10 S 42 E 20 1/4

Course of Line S. of 1/4 P is 1° 10' E

Went N + set 1/8 P at 1978 + 175 East  
of Rand. W. Pine stump 26 N 46 1/2 W 85

OK " 24 N 79 1/2 W 88

Course of Line N of 1/4 Post 15.1.32

Went to SE cor. again and ~~run~~ <sup>run West</sup> ~~South~~ var 2° E

4120 fell 123 N of 1/4 P. Set post from stumps of  
both org. B.T. DEC. 29854 correct var 3.30 E

Went north set 1/8 P at 2060 + 61 1/2 S. of rand

W Pine 8 N 58 W 13

WEST FROM ~~corner~~ var 330 E - 8 N 73 E 15

3517 fell 24 N of corner. Set Post from NW BT

A stub 7 ft high, and the NE BT ok. found  
distance to NW BT is 176 instead of 76 and

" to NE BT. 15 27. Went East and

set 1/8 P at 2002 1/2 + (Dec 63) + 12 1/2 S. of P R

Did not set it

North from SW cor. var 350 E

4011 1/2 fell 17 1/2 Link West of 1/4 P. org B.T. ok

Pro Longed this Line and at

4011 fell 17 1/2 West of corner in road SE  
of Paquette & Hotell bearings gone

but corner was set several years ago  
When all the BTs were all there. It is an  
iron Post and a wooden one.

Went South + set 1/8 P at 2005 1/2 + 8 1/2 E.

nothing near for bearings

set a good Cedar Post

East from NW cor. var 2° E.

8185 fell 27 South of ALLEN'S corner.

Checked up ALLEN'S work and found his

1/4 Post and 1/8 Posts WE practically

Correct. and I will use them

WEST from East 1/4 Post var 220 East

8072 fell 169 north of 1/4 P. org BT stumps

DEC. 209 change course 1.12.

South from north 1/4 Post (ALLEN'S)

var 45° East

7930 fell 45 1/2 East of 1/4 Post org BT

DEC. 574. change course 20°

Went north and set center.

1 P me 9 S 1 1/2 E 86

set " 2 S 63 W 61

Dist to N 1/4 Post 3941

" " S " " 3989

" " E " " 4072

" " W " " 4000

set 1/8 P N of center at 1970 1/2 + 11 1/4 West

W Pine stump 12 N 52 W 93 1/2

no others near.

set 1/8 P S of center at 1974 1/2 + 3407 West

W Pine 8 N 7 W 10

B Pine 8 S 86 1/2 E 22 1/2

set 1/8 P E of center at 2036 + 42 1/2 South

nothing near for bearings

set 1/8 P W of center W Pine stumps 16 S 72 E 43

at 2035 1/2 + 124 South " " S S 37 W 83 1/2



SEC 31-40-7.E Cont May 1<sup>st</sup> 1914

North from  $\frac{1}{8}$  Post E of Cent<sup>l</sup> Var 55 E  
3803 fell 21 W of ALLens  $\frac{1}{8}$  P.

East from  $\frac{1}{8}$  P. north of Cent Var 2<sup>o</sup> E  
4042 fell 10 S of  $\frac{1}{8}$  P. went West & set  
#1116 P. in NW  $\frac{1}{4}$  WPine stp 34 N 6 W 92  $\frac{3}{4}$   
No others near

South from  $\frac{1}{8}$  P. East of Cent<sup>l</sup> Var 1<sup>o</sup> E  
3980 fell 12 West of  $\frac{1}{8}$  P

East from  $\frac{1}{8}$  P. South of Cent Var 1<sup>o</sup> E  
forgot to set Ver<sup>s</sup> on 336  
4098 fell 194 South of  $\frac{1}{8}$  P. Post. went West  
and set  $\frac{1}{16}$  P. in SE  $\frac{1}{4}$  WPine 8 55 E 21  
" " 10 37 E 63  $\frac{1}{2}$

North from  $\frac{1}{8}$  P W of Cent Var  
3976 fell 8 Links W of ALLens  $\frac{1}{8}$  P

West from  $\frac{1}{8}$  P. north of Cent<sup>l</sup> Var 1<sup>o</sup> 20  
4082 fell 86 N of  $\frac{1}{8}$  P.

Set  $\frac{1}{16}$  Post in center of NW  $\frac{1}{4}$   
1 Y Pine Stump 16 N 56  $\frac{1}{2}$  W 91  
" " " " 12 N. 77 E 155

finished May 2<sup>nd</sup> 1914

8111  
2023

SEC 23.39-6.E. May 14<sup>th</sup> 1914

went to S  $\frac{1}{4}$  P. set post from stumps of both  
Org: B7<sup>2</sup> marks on N Stump made new bearing  
WPine Stump 18. N 75 E 42  $\frac{1}{2}$

Run N Var 4<sup>o</sup> E  
5364 intersect Lake  
6253 over "

8111 fell 547 W of  $\frac{1}{4}$  P. Which is an iron pipe  
which I placed there 8 years ago. Both  
Stumps of Org: B7<sup>2</sup> are OK  
Dec 6645 change course. 350

went South to TALLE 35.00 ch corrected  
Line north to about 65.00 ch  
Set a good Stake at 4064 and a Line  
Stake about 200 North

Mr Kunz said he would drive an  
Iron Pipe at 3506 ch and one at 4064

Copied on page 72 county record  
This  $\frac{1}{4}$  Line does not touch the big Lake on  
West, but passes through small Lake which  
is nearly all East of Line

SEC 26 38.9 E June 4 1914

Went to E 1/4 Post. found an old Post. Set  
 new one from stumps of org<sup>n</sup> bearings. made  
 new one W. line stump 14 S 56 W 3 1/2 and  
 run south var 3 1/2 E  
 7.77 creek bottom copied on Page 260

1500 over cree and creek bottom enter swamp

2150 Leave Swamp

4000 did not find corner

8298 fell 954 East of 1/4 Post set by Dorr, org<sup>n</sup>  
 one not found

= JUNE 5" =

Set flag at Dorr's 1/8 P and one at W. 1/4 P  
 set by Dorr. etc and placed instrument  
 in line between. found course of line to be  
 10 W. var. Run north on this course. chained  
 from 1/8 P.

2135 to 1/4 P still N on same course

6705 found lost corner set new Post  
 and made new bearings. found the Sept of  
 pine with marks + stump of Birch  
 new bearings W Pine stp 10 N 36 E 51

10 S 34 1/2 W 44 1/2

Picked up Rand<sup>n</sup> from E 1/4 P and at  
 3898 fell 10 W of SE cor. went north and  
 and set 1/8 P. Tam stp 14 N 70 1/2 W 19

+++

W Pine 6 S 53 E 32

West from SE corner var 4 E

3600 fell 28 LKS N of line. The stump for  
 of BT for me is ok and stands 5852300  
 and is 26 LKS S of line at 3622 on my  
 Rand<sup>n</sup> as I cannot cross stream to set  
 me. I set post on true line at 3622  
 and 300 east of me. remarked org<sup>n</sup>  
 stump and marked Post thus NE is 300 W

Went east and set 1/8 P. as I found an over  
 run of 105 set this 1/8 Post at 20.55 West of SE  
 corner W Pine stump 14 N 62 W 101 1/2

14 S 5 W 79 1/2

Corrected line east to corner for road  
 county record

SEC 26 38.9 E cont June 5 1914

Went to 1/8 Post South of center. an  
 iron pin at angle of road. Run east var 4 E  
 4000 set line stakes and went to 8 1/4 P.  
 found Post and stumps of org<sup>n</sup> trees.  
 Set new Post and made new bearing

W Pine stump 14 S 56 W 34 1/2

no other near copied on

Run south var 3 1/2 E Page 259

850 creek bottom very wet 260

1500 over creek and bottom and enter

Tam<sup>n</sup> Swamp county record

4200 Leave "

3898 fell 10 links West of cor<sup>n</sup>. Went N.  
 and set 1/8 P as shown on Page 138

Set 1/16 Post in center of SE 1/4 at 20.45

Tam 5 N 85 1/2 E 40 1/2

W Pine 14 S 9 E 120

Set flag at 1/16 P and one at E 1/8 P on  
 south line, set instrument on hill south of  
 stream and on line bet<sup>n</sup> flags. and set  
 several line stakes bet corners for road.

corrected line from 1/16 Post

west to 1/8 Post south of center for road  
 for town of sugar camp

SEC 25 38.9 E June 6 1914

East from SW cor<sup>n</sup> which set yesterday  
 see Page 138. Run east var 4 E copied  
 1200 enter Tam<sup>n</sup> and Spruce Swamp

3049 fell 2.75 north of Dorr's 1/4 Post on Post  
 corrected line west to corner for road  
 east from S 1/4 Post (Dorr's) on corrected line. var 1 W

3058 fell 24 north of corner. found Post and  
 500 Stumps of the 4 org<sup>n</sup> BT's marks on pine  
 Leave plain. remarked it. Went ~~to~~ and set  
 Swamp 1/8 Post at 15.29 + 12. South of random

248 W Pine stump 16 S 59 W 39 county  
 20 N 42 1/2 W 58

Corrected line W to 1/4 Post for road  
 This sec<sup>n</sup> line runs on 45 W. from SW cor<sup>n</sup> □ 00

## Road for Town of Sugar Camp June 1914

Comencing at  $1/8$  P. South of center in Section  
 26. T. 38 N. R. 9 East copied on Page 260  
 Thence east on  $1/8$  Line 2045 to  $1/16$  Post  
 " South " " " 1900 "  $1/8$  "  
 " East on sec " to sec cor 2055 " sec cor of 26  
 " on Line bet " 26 + 3  
 Sections 25 + 36 " " 3053 to  $1/8$  Post  
 East of  $1/4$  P. Total dist: 90.53 chains  
 or 1 mile and 42 rods *county record*

□ Survey of Road for Town of Sugar Camp  
 Line bet Sections 2 + 3. T. 38 N. R. 9 E. June 8, 1914  
 went to  $1/4$  P. bet sec 2 + 3. Post is in cent of road.  
 which I set from stumps of org trees 5 years ago  
 Run N on offset east 10 lks var 7.45 E  
 4301 fell 11 lks East of corner including offset  
 corrected Line south to  $1/4$  P. for Road  
 copied on Page 238. county record of filed maps

## sec's 34 and 35 T. 39. N. R. 9 E JUNE 8, 1914

Began on town Line at corner to 34 + 35 and  
 Run north var  $5\frac{1}{2}$  East copied on Page  
 4000 chains did not find  $1/4$  P. and went west  
 to Dorrs  $1/8$  P. East of center of sec 34. and  
 run west var 4 East. 268  
 2264 fell 56 N. of Dorrs center ok  
 came East to  $1/8$  P. and run east on  
 corrected course from center 526.  
 2260 fell 1 Link east of  $1/4$  P. Set new Post and  
 made new bearings: Horn sep 12 N 81 E 40 1/2  
 W Pine " 128 48 1/2 W 74 1/2  
 Picked up my N + S random, and at  
 39.94 fell 7.39 W of  $1/4$  Post. as the correction  
 is so great I began again on town Line  
 and run north between 34 + 35 var 5 W  
 1400 enter Swamp  
 2100 Leave " *county record*  
 2650 Enter "  
 3200 Leave "  
 4005 fell 2 Links W of  $1/4$  Post. corrected Line south

copied on Page

and set  $1/8$  P } Tam 7 N 57 1/2 E 82 1/2  
 " " " } " " " 6 S 23 W 56 1/2 " 268  
 north from  $1/4$  Post. var: 930 East  
 1753 fell 92 East of Dorrs  $1/8$  Post. ok  
 corrected Line south to  $1/4$  Post for Road

north from  $1/8$  Post var 1250 East  
 1756 fell 1 Link East of cor: set new Post and  
 made new bearings: W Pine stump 12 N 7 E 57 1/4  
 " " " " " " 12 South 116  
 finished June 9 1914. at 6 P.M.

Jenny Webber Lake Road  
 Survey of Roads for Town of Sugar Camp  
 Began June 4 and finished June 9 1914  
 East from ~~set~~  $1/8$  P South of center of 26  
 38.9 E. on  $1/8$  Line 2045 chains  
 Thence south on  $1/8$  Line to  $1/8$  P 3800 "  
 " East on " sec " " cor 2055 "  
 " " " " " "  $1/4$  P 3049 "  
 " " " " " "  $1/8$  P 1529 "  
*county record*

## = 39.9 Road =

commencing at  $1/4$  Post bet 2 + 3 in  
 T. 38 N. R. 9 East  
 Thence North on sec Line 4301 to cor to 2.3.34.35. 3  
 " " " " " bet 34 + 35 to N  $1/8$  P 579 37

SURVEY of Road for Town of Nashville  
 forest co wis. June 17, 1914

went to corner of sec 7-8-17-18. 35. 12 E. and  
 run north var 4 E  
 2480 enter Tam Swamp  
 3300 Leave " " "  
 3650 C + N W R R. Track " "  
 3754 fell 17 W of  $1/4$  P. ok  
 then north from  $1/4$  P bet 7 + 8 var 4 E  
 4059 fell 121 W of corner ok

OVER



Survey of road for Nashville cont  
north from corner to sec<sup>s</sup> 5-6-7-8.  
Var =  $3\frac{1}{2}^{\circ}$  E  
4015. fell  $27\frac{1}{2}$  East of  $\frac{1}{4}$  P. ok

north from  $\frac{1}{4}$  Post bet 5+6 Var  $2.10^{\circ}$ E  
2170 off set West 77 Lks  
3426 fell  $37\frac{1}{2} + 77.108\frac{1}{2}$  East of cor ok  
Went south and set both  $\frac{1}{8}$  Post  
between 5-6 & 7-8. and corrected line  
all the way to starting point.  
Did not make any bearings for any  
corners, as town board has promised to  
place iron monuments at all corners.

SURVEY OF SCHOOL GROUNDS  
in Nashville JUNE 17<sup>th</sup> 1914  
Commencing at corner to sections  
7-8-17-18.  $35\frac{1}{2}$  East  
Thence west on sec<sup>n</sup> line 635 ch<sup>s</sup>  
" South at right angles 450 "  
" East " " " 635 " to set<sup>n</sup>  
line bet 17 & 18. in cent of road.  
Thence north on sec<sup>n</sup> line 451 " " place  
of beginning. Containing 2.86 acres.

SEC<sup>s</sup> 31.36-25-30 Towns 36. Ranges 3 & 4 E  
went to  $\frac{1}{4}$  P. bet<sup>n</sup> 31+36 which I set 6  
years ago. found Post & my bearings ok  
Run north var =  $3.75^{\circ}$ E  
3987 fell 7 Lks W of cor made new  
bearing { W.P. St<sup>n</sup> = 30 N  $63\frac{1}{2}$  E 44  
no other

North from cor<sup>n</sup> to 25-30. 31.36 Var  $3\frac{1}{2}^{\circ}$ E  
3995 fell  $15\frac{1}{2}$  East of  $\frac{1}{4}$  set Post from the  
Birch whis down & rotten. marks are ok  
made new bearing { W.P. St<sup>n</sup> 30.56  $\frac{1}{2}$  E 70  
no others

north from  $\frac{1}{4}$  Post bet<sup>n</sup> 25+30. Var  $4\frac{1}{2}^{\circ}$ E  
3990 fell 18 N of corner. set Post from stump  
of both org<sup>n</sup> trees and made new  
bearings { W Pine stump 30 N 96 99  $\frac{1}{4}$   
" " " St<sup>n</sup> 30 N 61 W 90.  
Corrected line South to  $\frac{1}{4}$  P. between  
31+36. for Joint road between the towns  
of Knox Price co. and Lynn of Oneida  
countys. I also set South  $\frac{1}{8}$  Post  
between sec<sup>s</sup> 25+30. { Birch 16 S 24  $\frac{1}{2}$  W 58  
no other  
finished June 23, 1914

SEC 33.36-4 JUNE 24-1914  
went to  $\frac{3}{4}$  P. set an iron mon<sup>n</sup> 2x2x18 inch  
for post and made new bearings; W. Pine St<sup>n</sup> 36 N 87  $\frac{1}{4}$  E  
{ Pole 9 S 4 E 35  $\frac{1}{4}$   
Run W. on Town Line 768 and set iron 2x2x4 inches  
Thence N  $16^{\circ}$  East magnetic course, Var  $4^{\circ}$  E 424  
The angle from Town Line is  $72^{\circ}50'$  set another  
iron mon<sup>n</sup> 2x2x18. inches.  
Thence N  $48\frac{1}{2}^{\circ}$  East magnetic course, angle  
from Line 148 53. to right of way 500 RR.  
at Lripoli Station grounds about 150 feet  
West of Depot and set Post  
{ W Pine St<sup>n</sup> 34 S 73 E 144  $\frac{1}{2}$  Lks

Same to be a road for Town of Lynn  
copied on Page 3 county Record



141 SEC. 24. 36. 7. E. JUNE 29<sup>th</sup> 1914

Went SW Cor<sup>s</sup> and drove an iron bolt 1724 inches for Post. nothing near for bearings. Post sets in center of road.

Run north var 1/2 in Road

3100 Road turns N.W.

4054 to iron bolt. 3 Links from South Rail of Soo Railroad. Made new bearing Old one gone  
 J. Pine Stump. 15 S 51 E 57 1/2  
 No OTHERS

Went south and set 1/8 Post at 2027

48312 2078 2014 W Pine 16 N 60 1/2 W 42  
 J. 18 N 29 E 94

East from 1/8 Post on W Line var 7 East

1500 NEEDLE Shows 7 1/2 E

8312 fell 410 North of 1/8 P which I set from my random run 4 years ago.

Maple 14 N 39 W 61

" 8 N 41 1/2 E 13 1/2

Also set me on south side of Lake 1100 north of 1/8 Post  
 Birch 8 S 34 E 21  
 Maple 8 S 54 W 26 1/2

corrected my line west from South 1/8 Post on east line, to South 1/8 Post on west line for road the Town of

Woodboro, finished July 2 1914 copied on page 49 County Record

JULY 3<sup>rd</sup> 1914

Survey of road for town of Woodboro commencing at the center of SEC. 13

T. 36 N. R. 7-E.

Thence S. 30 E. 8.25 ch var 4 E

" " 33 W 7 00 "

" " 4 1/2 " 3 00 "

" " 22 " 2 50 "

" " 15 " 5 50 "

" " 63 1/2 " 3 50 "

" " 48 1/2 " 4 25 "

" N 2 " 7 50 "

" S 79 1/2 " 5 00 "

Survey of Road for Woodboro cont.

Thence S 45 1/2 W 200 ch

" " 16 " 500

" " 9 " 400

X " " 33 1/2 " 600 (to S Line of 13. 468 W)

" " 65 " 575 (of W 1/8 Post)

" " 18 1/2 " 225

" " 2 1/2 E 350

" " 63 W 250

" N 81 1/2 W 100

" " 86 " 325

" " 68 1/2 " 450

" S 9 1/2 E 400

" " 10 1/2 " 200

" " 15 W 325

" " 15 W 200

" " 3 1/2 E 400

" " 10 1/2 " 1000

" " 62 1/2 W 500 to center of road

on E + W 1/4 line in SEC. 23. 324 chains west of of east 1/4 Post. Set stake and made bearing

W Pine Stump 15 S 59 E 31 1/2

Whole Length of road 11650 chains

or 1 mile + 36.50 chains

course + dist. above given at center

and line of road

JULY 3 1914

Commencing again at center of 13. 36-7 E

Thence S 29 1/2 E 700

" " 48 " 400

" " 24 1/2 " 312 to cent of Soo R.R.

at center of crossing

Thence S 55 E 400 to store building at

East side of east door

Whole Length of road is 1812 ch

JULY 3<sup>rd</sup> 1914

Posted on Page 49 county Record

Survey of Road for Town of Sugar Camp

Commenced JULY 7, and finished JULY 10<sup>1914</sup>  
 commencing at a stake which stands in  
 center of Eagle River and Rhinelander road  
 4.00 chains West of line between sections 1+2  
 and 1234 chains north of corner to sections  
 1.3.11.12 in T.38 N R 9 E. from which a W. Pine  
 stump 18 inch in dia<sup>er</sup> bears N 17° East 80 Links

Distance	course	chains	Remarks
Thence S 79°	E	2.50	Var <sup>n</sup> 4° E
at 1508	S 82°	E	2.15 x cross line bet Secs 1+2
"	N 47 1/2°	E	4.00 and 1168 N at cor
"	N 33 1/2°	E	14.40 to 1.2.11.12
"	N 83 1/2°	E	2.25
"	N 58°	E	2.75
"	E 05°	E	3.75
"	N 65°	E	3.75
"	S 83°	E	3.25
"	S 51°	E	3.25
"	S 81 1/2°	E	2.75
"	N 38 1/2°	E	1.75
"	N 81°	E	7.00
"	S 74°	E	9.00
"	S 50°	E	1.25
"	S 60°	E	4.50
"	S 56 1/2°	E	5.00
"	S 65°	E	7.00
"	S 52 1/2°	E	4.25
"	S 32 1/2°	E	13.00

Copied on Page 137

County record

of field notes

x at 1538 x S 40° E 8.00 on this course cross  
 to Ashburg Road Range Line 1259 N  
 of cor to 1.6-7.12

Thence S 18°	E	300	on old grade
at 470 S 36°	E	650	this course cross
at " S 45°	E	3.00	Lim bet Secs 6+7
" S 66°	E	6.00	32.00 West of N 4 P
" S 59°	E	13.50	
" S 38°	E	3.00	
" S 25°	E	3.00	
" S 12 1/2°	E	13.00	
" S 5°	E	3.00	

SURVEY of road cont: JULY 9 1914

Thence S 11° W 508 to east and west 1/4  
 Line Line in Sec 7. T 38 N R 10 E 395 West of  
 the enter of said Sec 7 and in center of wagon  
 road near Robbins RR.

Went west and set Post where road crosses  
 Line bet Secs 6+7 - 38-10-E distance Post 8 N 26 1/2 E 41  
 Copied on Page 237

went to where road Line crosses Range Line and  
 set Post Sugar 18 N 9 W 51 1/2  
 15.575 W 50 1/4

County record of field notes  
 went to where road Line crosses West Line  
 of Secs 2-38-9 and set Post Birch 14 S 54 1/2 E 61



SEC 1 T. 38. N. R. 9 E JULY 8" 1914

Went to N. mc. on East Line. found The Hem: B.T. a stu 7 feet high marks ok. found roots of Birch. Set new Post and made new bearings: Hem 10 S 77 E 23  
Birch 8 S 72 W 5 1/2

Runs south Var 4° E

3294 feet 52 East of cor. NE Hem ok.

found post I set about 6 years ago when I subdivided SEC 7. 38-10-E.

I made a new bearing at that time  
{ a Birch 10 S W }

corrected Line north 1259 to center of new road. and then north to Mc.

- JULY 9 -

Went to SW Cor. found Stump of NW BT ok. Post is 1/2 link ~~of~~ East of fence Post Run N Var 61° E

11.68 to road line copied on Page 237

15.00 Enter Swamp

28.00 LEAVE "

4042 fell 9 3/4 East of 1/4 P. found Old Post very rotten. The Hem: is a stub 4 feet high marks nearly gone. The oak is dead and marks nearly gone. set new Post and made new bearings: Sugar 15 N 53 E 37  
" 17.98 0 1/2 W 43 3/4

Came south and corrected Line where it intersects Road Line which is 1188 north of corner

also corrected at 1234. and from this point it 399 1/2 chains west. Var 4° E to center of Eagle River and Rhineland Road. which is the starting point of new road. See Pages 146 & 147

county record of filed notes

SURVEY of Roads for town of Schoepke 149

Commenced JULY 13" 1914. 1914  
Went to S. 1/8 Post bet. 15+16. 35 10 E which I set about 8 years ago and run north on my corrected line to 1/4 P. found both org. trees ok also Post I had set North from 1/4 P. bet. 15+16 Var 1/2 E 2020 fell 90 East of my 1/8 Post set about 8 years ago ok  
county corrected Line south for road

Went to East 1/4 Post of sec 12. 35. 11 E found Stumps of both org. Trees. also Post Run ~~West~~ Var 3 1/2 East 80.00 set line stakes and quit as west 1/4 Post could not be found. and no help could be procured at present to run west line to restore west 1/4 Post

SEE PAGE. 2 of book opened may 12 1915

Went to East 1/4 P. of 12 and run South Var 3 1/2 E 4018 fell 17 1/4 East of corner. found Stumps of Spruce + Birch ok. corrected Line North and set 1/8 Post at 2009 Birch 18 N 76 W 63  
the other --

corrected line north to east 1/4 Post for road, for Towns of Schoepke one side county & town of Nashville forest County

See 20.36-8. July 20 1914

Went to 1/8 P. E of center found the  
Stumps of Dorrs B.T. drove an iron Pipe  
for Post. and run west VAR 64° West  
37.08 to Dorrs 1/8 P west of center found  
both Stps of Dorrs bearing. Also found  
an overrun of 13 3/4 Lks. proportioned same and  
set center 18° 06 1/2 West of 1/8 P. East of center  
Went to SE. cor. and run W on an offset North  
of 20 Lks. and at 2000 offset south 20 Lks to  
line. copied on Page 120

3959 fell 23 south of Dorrs 1/4 found Stps of  
both B.T. set post and run west VAR 44  
3952 1/2 fell 94 south of cor. found both  
Stps of Dorrs B.T. WP Stp 14 N 77 1/2 E 12 1/2  
" " " " " " " " 16 S 1 W 31

North from SW cor. VAR 64 1/2 E  
1966. fell 27 W. of Dorrs 1/8 P. found his  
East B.T. now a stump. corrected  
Line south to cor. Then East to S 1/4 P.  
and then East and set 1/8 P found Dorrs  
1/8 P. practically correct but my chain-  
ing is more than his, on all the lines.  
Went to 1/8 P E of cent. set flag at

center and run east VAR 64° E  
1810 found Stps of Dorrs SW B.T. ok set  
1/4 Post and made new B.T. Hem 12 S 50 W 33  
Run South VAR 21° E

1300 Entfield. a barn is 500 south  
off set East 19 Lks

2742 fell 1 1/2 Lks East of corner. offset deduct  
XX see next page county record  
South from center VAR

1647 fell 7 W of Dorrs 1/8 P. corrected Line N  
WP Pin 6 18 N 24 W 20

West from 1/8 P South of cent VAR 45 W

3861 fell 72 South of Dorrs 1/8 P.  
corrected East to 1/8 P.

went to W 1/4 P. found Dorrs Post. Remaked  
org. pine stump and made new bearing  
oak 7 N 22 E 14 1/2

See 20.36-8. cont. July 24 1914

at SW cor found Dorrs had maked 2 Stps  
for new bearings. WP Stp 14 N 77 1/2 E 13  
Do not know if Post " " " " 16 S 1 W 31  
is exactly right.

North from 1/8 P. East of center  
27.74 fell 4 East of Dorrs mc  
2949 to Shore of Lake + set Post no bearings

North from 1/8 P West of center  
35.52 fell 9 3/4 West of Dorrs mc  
3709 to Lake + set Post no bearings  
Copied on Page 120 county record  
XX went north + set 1/8 P. WP Stp 16 N 40 W 45  
iron Pipe

RE marked all of Dorrs bearings where  
marks were where marks were not plain  
set iron monuments at all corners  
except SW + NW corners.  
The SW cor is a wooden post driven even  
with the surface bearing all gone found roots  
of stump. Placed a small Rock on top of Post  
which is at West end of a gateway or bars

SEC 33.39.76

copied on Page 109 county record  
AUG 7 1914

Went to East 1/4 Post found my Post and  
bearing. Run west. VAR 3.95 E  
1350 To Lake 1672. fell 41 1/2 S of Dorrs  
mc. a pine Stp 22 N 43. E 32 1/4  
corrected Line east and at 1413 set Post  
on E 1/4 north Shore of Lake at its present  
stage. set 1/8 Post on corrected Line  
2005 West of E 1/4 Pos. I have Dorrs notes  
of this sec. He says it 4010 from center  
to E 1/4 P and I found his dist. to me. ok  
set mc. 213 S of 1/8 P { WP Stp 24 39 1/2 W 21  
YP Stp 14 N 41 1/2 E 17 }  
" " " " 14 S 51 1/2 E 16 } " " 20 43 1/2 E 28 3/4

SEC 34.39.7 August 10-1914

Went to S  $\frac{1}{4}$  P on east shore of Lake  
found stumps of org BT<sup>2</sup> OK. also

Stump of BT for me on West  
Side Bay of Lake and set new Post in  
3 ft of water. and run West from  
South  $\frac{1}{4}$  Post var 3.15' E copied on Page

4.95 to mc 113 counter read

6.17 " Hard Land 70 Lks from flowage

1334 fell 20  $\frac{1}{4}$  South of mc. found

found Y. Pine stump 5 feet high for mc  
marks OK, also found stump of org<sup>2</sup>  
B.T. corrected line East to 6.17 ch

SEC 23 42-5 SEPT 14 1914

Set mc on North Line from evidence  
furnished by Calvin Doriot, who said he  
found the original mc, and designated  
the Point within two feet. Set Post and  
made new bearings. Y. Pine 8 N 37  $\frac{1}{2}$  E 43  $\frac{1}{2}$

" " 8 S 83  $\frac{1}{2}$  E 28

Run east var 2<sup>o</sup> W

1140 fell 2 Links South of NE Cor OK fence  
Corrected West to mc.

South from NE Cor var 4  $\frac{1}{2}$  E

4070 fell 1.36 East of  $\frac{1}{4}$  Post

++ Corrected Line 1000 South of from NE Cor

++ 1365 to flowage 1965 Top of hill over flowage

Set Post on East Line 379 South of NE corner

B Pine 10 N 40 E 23

" " 8 S 31 E 26

Run west var 2<sup>o</sup> W. 1253 to Lake + set mc

Y.P. 8 S 28 E 61

Set Post on East Line 944 S. of NE cor

Spruce 8 N 65  $\frac{1}{2}$  E 20

B. Pine 10 S 42 W 30

Run west var 2<sup>o</sup> W 822 to flowage + set mc

oak 8 N 38  $\frac{1}{2}$  E 50

" 8 S 21  $\frac{1}{2}$  E 48

SEC 23-42-5E

N. E. Cor

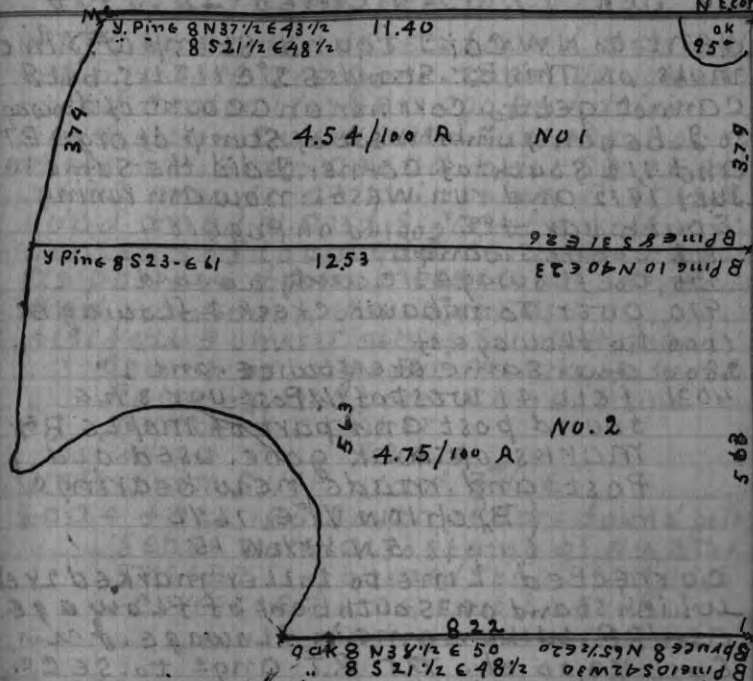

NO. 1 a piece of land in lot 2. Section  
Twenty three, in township forty two north.  
Range seven east, and more particularly  
described as follows to wit:  
commencing at the meander corner on  
on north line of said lot 2, Thence East on  
section line 11.40/100 chains to section corner  
Thence South on section line 3.79/100 chains  
to a stake. Thence west parallel with north  
north line of said lot 2. 12.53/100 chains  
to a stake which stands on shore of  
Manitowish lak. Thence north 37.9/100  
chains on shore of lake to meander corner  
and place of beginning, containing  
4.75/100 acres.

Piece No. 2. lies South of no. 1 as shown  
on above map.



Sec. 19. 39-7.E. Sept 22<sup>nd</sup> 1914

Went to NW Cor. found stump of Y. Pine  
marks ok. This B.T. stands S 2° E 112 Lks. but I  
cannot get to corner on account of flowage  
so I began 4 Links west of stump of org. B.T.  
and 1/2 south of corner. I did the same in  
July 1912 and run west. now am running

South var 4° E copied on Page 104

118 Leave Swamp

275 to flowage county record

970 Over Tomahawk creek to flowage

1100 to flowage of "

2800 Over same creek twice. and "

4031 fell 41 west of 1/4 Post. var 3 1/2 E

found post and part of maple B.T.

marks ok. oak gone. used old

post and made new bearings

{ Bxch 10 N 1/2° E 76 1/2

" " 5 N 83 1/2 W 15

corrected line to talley marked 2 ych  
which stand on south bank of flowage  
as 1/8 P. will come in flowage. I run  
East 10.00 ch. at R.T. ang. to sec.  
line. Thence north 8 15 to 118 line  
Thence west about 2.00 ch. to flowage  
and 150 East to Lake

copied on Page 11 county Record

Sec. 2. 39-5 E Oct 2<sup>nd</sup> 1914

went to me west of 1/4 P. found where  
nutter of wausau located me. also  
found where I believe the w. Pine B.T.  
stood and it checked up ok with  
nutters mark set cedar post and made  
new bearing Y. Pine 14 N 66 1/2 E 31.

found nutters line stakes east of me  
and called them good. as the other  
in corners east are gone also S.E. cor.

Run east from me 300 feet and made  
bearing for iron monument Y. Pine 12 4 E 35  
The plotted 6 Lots in Lot 4. sec 2-39-5 E

Sec. 28. 37-10 E. Sept 30<sup>th</sup> 1914

Went to center of sec. found bearings  
set by Dorr are gone. Lynn Vaughan  
found center 1 1/2 years ago and drove  
new post in even with surface. but  
there has been a road built since and  
a fill made at this point. There is a  
road mad N. and S. and east from  
center. so I located center as near  
as possible from intersection of roads  
and run south var 2 1/4 E east

4151 fell 5 Links East of S 1/4 Post. found  
stump of org. B.T. marks ok. found  
point of old post. Correct line  
north to center

copied on Page 332

West from S 1/4 P. var 3 1/2 E

30.24 fell 186 South of cor. found post  
set by Dorr. also stump of NW B.T. ok  
This B.T. is a burned stub 8 feet high  
corrected line east to S 1/4 P.

county record var. going east 1° W

Sec. 33. 37-10 E Sept 30<sup>th</sup> 1914

South from N 1/4 P. (see S 1/4 P of 28 this page)  
var 6 1/2 E

40.00 set line stakes and left it as I have  
not my old notes of this sec. with me  
but I remember there is a shortage  
on south line of this sec. of about 1200

SEC 3-37-76 Oct 5 1914

Went to S 1/4 P. set by Dorr in Oct 1890  
found his Post and B.T. W Pine 8 S 2 1/2 E 10 1/2  
" " 6 N 67 E 11

Run N Var 5° E

3872 fell 126 S of Dorrs Center West 1/2 Lk

Tam 8 West 1/2 Lk

Do 8 S 45 E 8

Corrected onto his Cent and run N Var 2 1/2° E  
~~2034 fell 127 S of Dorrs 1/8 P found stump  
of Dorrs bearing by pinell's 44 E 6~~

4239 fell 58 East of N 1/4 P. found Dorrs  
Post and Stub of South Org BT. North one  
gone. made new bearings Sugar 8 N 44 W 6  
Maple 12 N 84 1/2 W 5 2

found an overrun of 61 Lks proportioned  
same and started to set 1/8 P at 2039 1/4  
and found Dorrs BT (now a stump. His  
post is on line but I used his. W Pine 16 S 44 E 6

Set a good cedar Post and remarked  
Dorrs BT. Run West Var 4° E

4123 fell 142 S of Dorrs 1/8 P found  
his Post and BT ok a Hen 8 S 86 E 12

Went East and set 1/16 P in NW 1/4  
when I went mark a bearing I found  
Dorrs BT and mine the same also "

his post 4 inches East of mine Sugar 14 N 73 E 29  
Copied on Page 82 county Record

Went to S.E. Cor. found Stumps of all the  
org trees Run north Var 4° E

3615 intersect west marsh

4383 Over " " could find 1/4 P

8198 fell 15 West of Cor. Bearing all gone  
but Pine set Post and made new bearing  
W Pine St 12 S 2 W 22

found an overrun of 5 Lks. Set N 1/8 P at 2193  
South of NE Cor. Sugar stub 16 N 9 W 27  
West from N 1/8 P on E Line Var 4° E

3996 fell 35 South of 1/8 P

Corrected Line East and set Tem 1/16 Post  
no bearings. marked post

SEC 2-37-7 Oct 8. 1914

Went to NW Cor. found Post and Stumps  
of 2 org B.T. mks nearly gone. made new  
bearings W Pine stub 10 feet high 20 S 22 E 38  
Run South. Var 8° E Copied on

1600 to center of road (old RR grade)

4211 fell 95 East of 1/4 P. found Org B.T. Stumps

ALSO bearing made by Dorr W Pine 4 S 45 E 2 Lks

made new bearings W Pine St 9 S 54 W 50

Page 81

found an overrun of 29 Lks. proportioned  
same and set 1/8 P. 2195 S of NW Cor.

Cedar 10 N 9 1/2 E 56

county no other near Record

South from 1/4 Post Var 4° E

4106 fell 2 Lks East of Cor. Set post from  
Stumps of Org. bearings. made new  
bearings W Pine St 15 S 73 E 92  
8 S 58 E 33

Went N + set 1/8 P. oak St 14 N 2 1/2 W 27 1/2

Cray Bolder 4x4 feet S 64 W 126 1/2

Went to S 1/4 P found stump of both org B.T.  
made old bearings. Set new Post and  
Run North Var 4° E

4036 fell 110 of corner

Went to 1/4 P bet 11 + 12 and set  
Post from Stps of org B.T. Post sets 50 E  
of open swamp and 500 N of Pond

SEE 1-37-7-E Oct 9 1914

Went to Town Cor. set temp Post from  
the Stumps the two South B.T. others are  
grubbed out. Run West Var 4° E

4012 fell 35 W of 1/4 Post came West and  
set 1/8 P on South side of road 30 links

Nothing for bearings

copied on Page 81 county record

Sec 13" 39-6. Oct 12. 1914

Went to SW COR iron Pipe ok and Post  
Run north Var  $4^{\circ}$  E

About 250 intersect Lake and set Post  
14

Went to W  $1/8$  P on South Line, ok. chained  
East 2015 to where  $1/4$  Post should be and  
SE  $1/4$  P. nothing for bearings.

Run N on intermediate course Var  $2^{\circ}$  0 E  
and set  $1/8$  P on E + W  $1/8$  Line which I have  
run + corrected. nothing for bearings

Run a line SW to a stake which stands on  
W  $1/8$  Line 10.00 ch N of W  $1/8$  P on S. Line

Copied on page 24

Surveyed a peice of Land in Gout" Lot 6  
described as follows.

commencing at a stake which stands  
on shore of Lake 116 feet East of West Line  
of said Lot 6. where where said Line intersects  
Lake. thence easterly along shore of Lake  
200 feet. Thence southeasterly at right angles  
with shore of Lake 200 feet. Thence west-  
erly parallel with shore of Lake 200 feet  
Thence northwesterly 200 feet to place  
of beginning. containing 92/100 acres.

This description includes 157-4 feet off  
The west end of Lot One of Howards point  
county = Record

Surveyed a peice of Land in Gout" Lot 5  
described as follows. commencing at  
Stake which stands on shore of Lake. from  
which a J. Pine Stump bears 16 inches in dia  
bears N  $71^{\circ}$  E 25 Links distant

Thence South  $11^{\circ}$  East Var  $4^{\circ}$  E 5.50 chains  
" north  $60^{\circ}$  E. Var  $4^{\circ}$  E 14.59 chains to  
East Line of said Lot 5. Thence north on  
East Line of said Lot 5 6.08 chains to me on  
shore of Lake Thence South westerly along  
shore of Lake 15.50 chains to place of beginning  
containing 8.69/100 acres

Bearing for SW cor. Oak 6 S.  $58^{\circ}$  E 27 Var  $4^{\circ}$  Z

Sec 4. 36-8. Oct 19. 1914

Went to SE Cor. found Post set by Dorr from  
BTS to wit: Pine Stps 18 S  $83^{\circ}$  E 28

Birch 18 N 23 E 10

Run west Var  $4^{\circ}$  E copied on Page  
1835 Some ones  $1/8$  P 2LK north of line  
3700 " "  $1/4$  P about 125 S of "

The Post was marked but no evidence of  
any bearings with marks. and no  
indication of any Stamps of org BTS  
7786 fell 329 N of me set Post from Stamp of  
SE BT. marks nearly gone remarked it  
Went East and set  $1/4$  Post. found a  
Shortage of 17 Lks. so set  $1/4$  Post at 3991  
West of corner } W.P. Stp 14 N  $35^{\circ}$  E 32

to " " " " 10 S  $74^{\circ}$  W 40  
Went N  $1/4$  P. "ok" and run South Var  $4^{\circ}$  E  
9133 fell 372 West of S.  $1/4$  P Change 2.20

North from S.E. Cor Var  $4^{\circ}$  E

4000 could not find  $1/4$  P  
9028 fell 109 East of Cor. in center of road  
Found a over run of 481 set E  $1/4$  P at  
42.25 N of SE cor. W. Pine stp 26 N  $72^{\circ}$  W  $29^{\circ}$  3/4  
set N  $1/8$  Post at 6337 1/2 N of SE cor.  
W. Pine stp 12 N  $72^{\circ}$  W 14  
" " " " 10 S  $67^{\circ}$  E 16 1/2

West from East  $1/4$  Post Var  $6^{\circ}$  E  
6746 top of hill East of wet marsh and Pond  
7277 am 75 West " " " " " " " "  
7926 fell 178 N of W  $1/4$  Post. found Post & set  
from SE BT 12 years ago this tree is down  
set new Post 5x5 inches nothing for bearings  
Went East and set center Sugar 7 S  $38^{\circ}$  W  $38^{\circ}$  1/2  
Dist. to N  $1/4$  Post 4946 = 24.73 = 163

" " " " S " " 4187  
County " " E " " 3954 record  
" " " " W " " 3972

set  $1/8$  P E of center W Pine stp 36 N  $84^{\circ}$  E 18

" " " " N " " W Pine 9 N  $28^{\circ}$  E  $93^{\circ}$  3/4

" " " " " " " " 11 N 89 E 43



SEC 4-36-8 E Cont<sup>d</sup> Oct 23 1914

East from N 1/4 P Var 530 E.

4014 Fell 3 1/2 E of cor. Went west + set  
1/8 P in center of road { Pine 14 N 28 W 32

East from 1/8 P. N of center Var 630 E

3991 fell 50 S. of 1/8 Post on East Line

Copied on Page 116 County record

North from 1/8 P. East of center Var 632

4876 fell 92 W. of 1/8 P. corrected Line South  
and set 1/16 P. in NE 1/4 NW 1/4 S 87 1/2 E 99 W

Poor chainman. Rough ground. did best I could

SEC 29 36.4 Oct 26. 1914 See July 7. 1908

Went to E 1/4 P Set July 9 1908. made bearing  
{ W Pine Stump 20 N 14 E 106

Run West Var 4° E

3400 New House 200 S of Line

3975 Stream 25 Lks wide runs South

5000 Top of hill ground slopes West

8000 Set Line stakes and left it. as I did  
not find 1/4 P. and Town board did  
not want me to do any moreSEC 33. 36.4. NOV 1<sup>st</sup> 1914Went to S 1/4 P an iron mon. Set flag at  
SW Cor. from mon. Chain east from  
Cor. found dist. to be 400 1/2 Set Post at  
at 1002 East of Cor. copied on Page 3North from SW Cor Var 4° E county record  
4074 fell 91 W of 1/4 P in road (See myNotes for 32-36-4 for town of Lynn  
about 1905 or 6.) Cam South and setPost on corrected Line on S. Side of right  
of way of Soo RR. Came to SW Cor and took  
an angle from S. Line to W Line which is88°. went to Post 1002 East of SW Cor and  
and turned 88° from SW Cor and run  
1606 to Right of way of Soo RR. The dist.  
on SEC Line to Soo Rte of way is. 1348.SEC 26-35-11. E. NOV 5 1914 <sup>161</sup>Went to Ne cor found my 2 BT's made in  
Nov. 1907. found org. BT's at that time. The new  
ones ar Sugar 10 N 77 1/2 E 79 1/2 Sugar 12 N 69 1/2 E 104Drove an iron 1 1/2 x 15 inch in Road for Post  
Runs out in road Var. copied on Page 3563856 found stump of org BT. Drove an iron  
1 x 36 inch for post and made new  
bearing { Birch 10 S 44 W 111. Went north  
and set 1/8 P in roadWent to SE cor. BT's are both gone. There is  
a road running N-S + W from this cor. found  
a man named Frank. Weldner who has  
Lived on NE NE of SEC 35 for 22 years and  
He located this corner and swore it is  
within 3 feet of where it originally stood.  
Set an iron mon. and run west in road  
and made new bearing { Whit Pine 10 S 41 E 86

{ Sign Post S 49 W 36

West from SE cor Var 30° W along + in road  
4000 could not find 1/4 Post. Road turns SW  
6650 Enter old flowage8128 fell 90 1/2 S of cor. found NW tree down  
South tree is a stub it stands S 20 E. instead  
of 70 E. on's 27 Lks dist. instead of 37Set Post 4 feet high. nothing for bearings  
Went S and set 1/4 P. { Pine 10 1/2 W 40 1/2  
Set a pump point Post. went East and set  
E 1/8 P. an iron bolt 1 x 22 inch. Nothing for BT's  
Post sets in cent. of road. East of streamSouth from E 1/4 P. flag at SE cor Var 2 3/4 E  
4077 to cor. set S 1/8 P on East Line. Iron  
mon 1 x 15 inch. nothing for bearings

North from S 1/4 P. Var 2° E.

8167 fell 208 1/2 W of 1/4 P Post + BT's ok

county record

West from N 1/4 P. Var 15° West

3300 Enter old flowage of Wolf River

4005 fell 20 1/2 S. of cor. set Post. nothing for BT's

South from NW cor Var 30'E  
 9.00 Leave old flowage of Wolf River  
 10.00 Enter tam swamp  
 30.00 Leave " *carried on Page 356*  
 40.00 No 1/4 P could be found  
 5675 Enter cedar swamp + old flowage  
 8038 fell 8 east of cor: came N + set 1/4 Post

W Pine 18 N 19 1/2 W 36

" " 18 S 71 1/2 E 28 3/4

West from east 1/4 post var 4° E. nov 5 firs line  
 7956 fell 5.11 South of 1/4 Post. went east and set  
 Center of Sec { Birch 14 N 35 E 34  
 Sugar 14 S 16 W 69

Dist to N 1/4 Post  $4045.4122 = 81.67$

" E " .. 3935 " W " .. 4021 = 7956

Set 1/8 P N of center { W Pine 12 N 66 W 27  
 " " 10 N 61 E 28 1/2

" " S " " Birch 8 N 1/2 E 17 1/2

" " E " " Spruce 10 N 81 1/2 W 42 1/2

" " W " " Fir 7 S 60 1/2 E 9

" " " " W Pine stump 18 N 38 1/2 E 31 3/4  
 no other near

xx W 1/8 P. N Line { Birch 16 S 77 E 33 3/4. Iron Pipe  
 no others near

East from N 1/4 Post var 3 1/2 W.  
 3949 to flag at NE cor. came W + set 1/8 P  
 on iron bolt with stone on top

North from 1/8 Post W. of center var 30' E  
 4086 fell 19 1/2 E of 1/8 Post. corrected lines  
 South to 1/8 P. and east to 1/4 P. Then South to center  
 and from center West 1/8 Post

*county record*

East from 1/8 Post N of cent: var 2.05 W  
 3946 fell 18 South of 1/8 Post corr west to 1/8 P  
 and set 1/16 Post in cent: of NE 1/4 and  
 run South var 55' East

19.97 1/2 fell 9 West of 1/8 P, East of center  
 xxx 1/16 Post has no bearings. Post sets 28 Lks W  
 and 40 Lks north of creek, in creek bottom

South from 1/8 Post East of center var 137 E  
 4006 fell 9 West of 1/8 Post. corrected  
 line N to 1/8 Post *carried on Page*  
 West from South 1/8 Post on East Line var 36' W  
 = nov 10-1914 =

40.08 fell 29 3/4 N of 1/8 P. corrected lines  
 all the lines in SE 1/4. and set 1/16 post  
 in creek bottom, nothing for bearings

Course of line from sec. cor. N to 1/4 Post is 345 E

" " " " N of " " " 135 E

" " " " NE cor W to " " " 330 W

" " " " 1/4 N 1/4 P. W 30 W

" " " " South Line is 106 W

" " " " West " " 356 30 E

" " " " N + S 1/4 " " 206

" " " " E + W " " 30 E

*county record*

There are iron mon: at SE + NE cor:  
 " " " " at E. N 1/8 P and at  
 both 1/8 Posts on east line. and E 1/8 P on South  
 Line. + West 1/8 Post on N Line  
 Finished nov 10 1914 work was done  
 under provision of section 827 R.S. wis

SEC<sup>to</sup> 25. 38. 8. Nov 26 1914

Went to East 1/4 P. found post set by  
Dorr Spruce 2 1/2 N 89 1/2 E 41 1/2

Run Var 2 1/2 E

2597 1/2 fell 1 7/8 W of mc. found E BT a  
Stump 4 feet high marks ok a Stump of W tree  
Set an iron bolt 2 ft Long for Post  
found a shortage of 20 4 1/2 proportioned  
same and set 1/8 P an iron bolt

W Pine Stp 16 S 80 W 29 1/2 - Corrected

Line S to 1/4 Post

Went to mc. on W side of Tim Lennon Lake  
found both tree dead but ok. Set Post and  
Run W. Var 2 45' E

4077 fell 176 S of mc. on Spider Lake. Tam  
is dead. Pine is a burned stump. remaked  
it and set Post and made new bearing  
W Pine 175 30 W 97 3/4. found an over  
run of 166. Corrected Line East. Proportioned  
over run and set 1/4 P. at 2681 3/4  
and 109 1/3 N of Rand

Tam 6 N 60 E 3 1/2  
no others near

Corrected Line E and set 1/8 P. at 602  
and 24 1/2 N of Rand

Tam 6 N 60 E 3 1/2  
no others near

copied on Page 166

Corrected Line East to mc.

East and set 1/8 P. at 602 W of mc

County Record

W Pine Stp 36 S 6 1/2 E 77 1/4  
" " " 24 N 74 W 58 1/4

South of from E 1/4 P 140 E

38.07. fell 72 W of corner found W BT ok East

one a stump. found org Post ok

Went N and set 1/8 Post fir 10 N 85 1/2 W 33 1/2  
cedar 7 S 1 W 7 1/2

This is all in 25 at present

Range Line bet. 3 &amp; 4 T 40

Dec 8 1914

To get located, I went to a Post that  
is properly for the NW Cor. of Township  
40. Range 4 E. It is a very old Post but  
could not find any indication of any  
bearings. I found a random Line running  
South Paced down this Line and at the  
proper distance, found 1/4 Post on <sup>line</sup> but no  
Govt. B<sup>ts</sup>. at about the proper distance  
found Post marked for cor. to 1-6-7-12  
Run South from this Post Var 4 56 No BT.  
700 intersect Lake

2100 over "

3075 Road to Ferrys Resort.

4000 could not find 1/4 Post

4500 enter open Swamp

4950 Leave " "

11796 fell 978 East of 1/4 P bet 13 & 18  
I am now satisfied that the corners  
of 146 on correction and 146-7+12 are  
not Govt corners and should be at least 1000  
Chains South and 3991 N of 1/4 bet 13 & 18  
found true corner 923 West of random, W Pine  
20 S 51 W 26 is a stub 40 feet high marks  
ok found stumps of the other 3 bearings  
Set new Post and made new bearings  
W Pine Stump 20 S 73 1/2 E 40 1/2  
Remarke old bearing.

found Range Line 45 Lks: nearer Random  
than at 1/4 P bet 13 & 18. went N and 3991 N  
of cor to 7-12. 13-18. run west at Rt angles  
and at 868 West of Rand set 1/4 P. bet 7 & 12  
W Pine Stp 24 N 86 E 35  
" " " 20 S 49 1/2 W 40

Went N to cor. someone set for cor to 6-7  
-1-6-7-12. and run W 803 could not find  
org cor. every thing buried & rotten. and I  
set cor to 1-6-7-12 W Pine Stp 26 S 33 1/2 W 3 1/2



SEC. 3.39-5 DEC. 29 1914

Began at mc. on East Side of mud  
Lake bet. sec. 1 + 36. Set Post from org  
B.T. Run W. Var 00

1715 Set Tem. cor to 1-2.35-36 - Then west  
Var 30E. made a mistake in setting Vernest  
and find 8 am running on 1/2 W Var:

2883. over Lake, no mc could be found  
3847. to Lake

5665 over .. and discovered my mistake  
offse South 443. Changed course 430.

deducted. 18 links from distance. am now at 5647

5035 over Lake Copied on Page 11

6800 ent. swamp County Record

7300 stream 10 runs SE.

79.14 fell 4400 south of cor. set Post from  
SE. org. B.T. marks ok found stumps  
of NW + NE org. trees

South from NE corner Var. 00  
460 1/4 found E. 1/4 P. on Line set Post from  
stumps of org. trees

Still South on same course  
1872. Interssect Lake. and set mc. W.P. stp 20 N 68 232  
no others near

West from NE cor. Var 30E

3819 intersect Lake

1912 OUG "

8000 could not find cor. set 1 mile stake  
and run west on same course

1700 intersect Lake

2900 over "

4017 fell 142 N of 1/4 Post found stumps of  
both org B.T. Remared them

Went East and set cor to 3+4. 33+34. at 80 11 1/2  
and 94 1/2 south of Rand } Y. Pine 18 N 72 W 145  
Black Pine 10 N 25 E 162

South from N.W. cor Var

725 to W 1/4 P. found Post and stumps of org. trees  
but they are given in U.S. notes for 1/4 Post  
between 4 + 5 and vice versa

SEC. 3.39.5 cont DEC. 31 1914.

Set N 1/4 Post at 4005 3/4 and 47 1/4 S. of  
Random. } B. Pine 10 N 27 W 70

" " 14 S 77 E 58 1/2

Set E 1/8 Post on N Line at 20.06 and 23 1/2  
South of Random } nothing for bearings but small  
Post sets 96 LKS W of Lake } dead spruce. Post is 96 LKS W of Lake  
South from N 1/4 Post Var 30E

4721 fell 240 East of S 1/4 P found stumps of  
org. trees with mark set Post in edge of  
Swamp not far from bay of Lake

Went north and set 1/4 Post 592 South N 1/4 P  
and 4067 N of S 1/4 Post } Y. Pine stump 12 1/2 W 132

Y. Pine stump 12 S 17 W 132 " " 10 11 W 132

" " " 10 N 36 W 95 1/2

Set 1/8 P south of center } W. Pine stp 12 N 20 E 30 1/2  
" " " " " " " " 18 S 7 1/2 W 46 1/2

Set East from S 1/4 P. Var 40E

2719 could not locate mc. went to S 1/4 P. and  
Prolonged my Rand. West 13.60 found the  
stp. of org. B.T. with marks, also stump marked  
for mc Post. fell 16 links N. Dec. for correction  
11. W. back to mc and found stump and part  
of trunk of S B.T. and found mc Post is  
on corrected. Line. Post is over 200 chains W

from Lake. found a short stage of 60 LKS  
Proportioned same and set 1/8 P. 19.66

East of S 1/4 P. } Y. Pine 10 N 59 W 21 1/2

" " " 12 S 4 1/2 W 25 3/4

East mc on S. Line } Y. Pine 10 N 48 W 39

" " " 12 N 74 W 53 1/2

Went N and set 1/16 Post in center of SE 1/4  
cedar stp 14 3/4 N 39 W 52

" " tree 6 58 S W 42

East from 1/16 Pos in SW 1/4. on intermediate  
course. bet. S. line + E W 1/4 Line

8.95 to Lake + set mc. } W. Pine stp 22 S 56 W 78

" " cedar 12 N 3 E 56 1/2

from mc on E. Line S 72 W 350 - Thence N 84 W 400  
Thence S 61 W 300 Thence S 10 1/2 W 600 to mc on  
1/8 Line which is S. Line of Lot 1 sec. 3.39.5 E

4<sup>th</sup> Correction Line in Range 3

and 4. and Range Line bet<sup>n</sup> Ranges  
3 + 4. and bet<sup>n</sup> SECS 7 + 12 and 1 + 6

Went to mc. on S. Side of 36-41-3  
found an iron pipe for Post also the  
stumps of both org. trees.

Run East Var: 4° E

1350 fell 5 Lks = S of cor: to 31 + 36 41-3-4

and offset N 30 Lks =, am now 25 Lks:

N of cor: mad new bearings

{ Y. Birch 8 N 32 W 4 1/2 Var

{ Hemlock 12 N 10 E 4 1/2 4° E

still East on same course Var 4°

3560 could not find cor: to 1 + 6 40 3 + 4

4300 " " " 1/4 P. to sec 31. 41-4

5375 Enter Swamp

6160 Stream 50. runs South

8270 fell 10 Lks N of cor: to 31 + 32. 41.3 + 4

on offset 8 am 10 Lks N of cor:

and 75 South offset taken off. went

west. and set corner to 1 + 6. which

is cor: to Township 40 Ranges 3 + 4 E.

as I found a shortage of 30 Lks: 8

proportioned same and set cor: at 3547

East of cor: to 31 + 36 Township 41. Ranges

3 + 4 E. { Y. Pine 12 S 4 1/2 W 58 3/4

{ " " 12 S 65 E 8 1/2

South from cor: to 1 + 6. 7 40 N Ranges

3 + 4 E. Var: 4° E.

2400 have crossed the Emerson road 3

times. I now bears S.W. do not fit again

7300 fell 100 S of my Temp<sup>n</sup> corner set

Dec 16<sup>th</sup> 1914 as near as could

without field for correction line

9300 ferry's road to Flambeau

12090 fell 4 Lks W of my Temp<sup>n</sup> 1/4 Post

14988 " 81 W of cor: to 7-12-13 + 18

found a shortage of 52 Lks bet

40.50 Emerson road old Post 50 N

this cor: and cor: to 1 + 6 on Correction  
Line. makes a shortage of 1 1/2 Links to 4000  
chains bec<sup>n</sup> for correction 546. Went  
north and set 1/4 P at 3985 1/2 and north of  
cor: to 7-12-13-18. and 59 3/4 E of Random

{ W Pine stump 24 N 3 W 62 1/2

" " " 28 S 15 W 86

Went north and set cor: to 1-6-7-12 at 7030

and 38.38/100 East of Random

{ W Pine 34 S 22 E 23

no others near

Went north and set 1/4 Post bet 1 + 6 at

3025 and 16 1/2 East of Random

{ W Pine Stump 30 N 86 1/2 E 16

" " " 30 S 43 W 14 1/2

marked a line from 1/4 P. bet<sup>n</sup> 1 + 6 West  
to Emerson road 103 Paces or 16 rods

marked a line from cor: to 1-6-7-12 West  
to Emerson road 375 steps or 52 rods

marked a stump thus xxx at both  
points where lines reach Emerson road

It is 200 ch south of field to corner to  
7-12-13-18.

It is 2700 ch = 108 rods South of ferry  
road to 1/4 P. bet<sup>n</sup> 7 + 12

It is 450 ch = 18 rod West of Emerson  
road, to cor: of 1 + 6 40. Ranges 3 + 4 E

and old stake stands close to road on  
a hill on west side of road

South from E 1/8 P on N Line of sec. 3. 39-5 Var 00

4726 fell 7 Lks E of 1/8 P

Brought from Page 167

Copied on Rayll County Record

SEC# 11-37.8 march 15-19.15

Went to N 1/4 Post SW BT. a burned stub  
NE tree down. dist to SW BT is wrong.  
Found Post & set several years ago.

Run South var  $3\frac{1}{2}^{\circ}$  East

7982 fell 252 W. of 1/4 P. found Post & set  
from S BT. 10 years ago. This org: BT is  
now a stump 45 set High. marks nearly  
~~went west set 1/8 P.~~

East from South 1/4 Post var  $4^{\circ}$

4096 fell 75 S. of cor: found stumps of 60th  
org: trees marks nearly gone made  
new bearing (spruce 10 north 7 LKs.  
Went west and set 1/8 Post

Iron mont. for Post } Tam stp 22 with spike driven  
in centre bears N  $26\frac{1}{2}^{\circ}$  E 10

North  
~~West~~ from SE cor: var  $4^{\circ}$

4000 did not find 1/4 Post. march 17" 1915

6800 Stream 10 runs N.W

7912 fell. 232 W of cor: found Post and  
stumps of trees. made new bearing

1. Pine 18 S 11 W 266  
Corrected south and set 1/8 Post

Tam stump 8 N 72 E 60

1. " Root 8 N 50 W 53

Went South & set 1/4 P. (W. Pine stp 10 N  $3\frac{1}{2}$  W 64  
" " " 16 N 53  $\frac{1}{2}$  E 25

Copied on Page 137 137 cor: Reur

East from N 1/4 Post var  $4^{\circ}$

4584 fell 20 N. of cor:

Corrected west and set 1/8 P.

1. B. Pine 8 S 10 W 5

" " 10 S 64 W 20

Corrected West to N 1/4 Post

South from NW cor var  $4^{\circ}$

8066 fell 370 East of S.W. cor bearing nearly  
gone. John Shadore has promised to place  
an Iron mont for Post  
Went N & set 1/4 P at 4033 & 185 N. of Ran

SEC# 11-37.8 E cont march 18 1915

W 1/4 Post { J. Pine stp 14 N 53 E 53  
W " " 14 S 42  $\frac{1}{2}$  E 37

West from E 1/4 P var  $4^{\circ}$   
8675 fell 70 S of W 1/4 P

Went East and set Center of sec #

Spr 3 N 40 E 30 { Cedar 10 N 23  $\frac{1}{2}$  W 80  $\frac{1}{2}$

" 3 S 42 W 36 { " 8 S 61 W 80

Set 1/8 Dist to N 1/4 Post 3965

" " S " " 4017

" " E " " 4332

" " W " " 4343

Corrected Line East and set 1/8 P. E of center

{ Cedar 10 N 23  $\frac{1}{2}$  W 80  $\frac{1}{2}$

" " 8 S 61 W 80

set 1/8 Post South of center

{ Iron mont: nothing near for  
bearings

Copied on Page 137 County Rec

Set 1/8 P N of center { W Pine 16 N 13 E 84

" " 26 S 3  $\frac{1}{2}$  E 99

South from 1/8 P. E of center var  $4^{\circ}$

3989 fell 7 E of 1/8 Post

Went N & set Temp: 1/8 Post

{ Spike in center of 7 Pine 8

1 bears S 33 W 37

North from 1/8 P East of center var  $4^{\circ}$

3958 fell 1  $\frac{1}{2}$  LK W of 1/8 P.

West from N 1/8 Post on E Line var  $3\frac{1}{2}^{\circ}$

4454 fell 1 LK N of 1/8

Went East and set 1/8 Post in NE 1/4

{ W. Pine 16 N 85 W 95

" " 16 S 88 E 18  $\frac{1}{2}$

Corrected Line East and South to 1/8 Posts

" " from center N to N 1/4 Post

finished march 19. 1915

Snow is deep, very wet, very hard to  
get around.



SEE Page 72 March 15 - 1909

172

Section 7. 39-10 March 26 - 1915

Went to W me. bet 1+36. found stump of NE org = B.T. marks OK. These org = tree has fallen down and lies on shore of Lake nearly 10 feet from where it originally stood Post is in Lake on account of flow of water Run west var = 315 East.

75.20 over Lake. copied on Page 347

105.69 fell 158 1/2 South of cor. a cement post went East and set me. on west shore of Lake { W Birch 6 N 85 W 46

" " 8 S 69 " 57 1/2

found an over run of 535 between me corners. Proportioned over run and set NW corner on ice 22.20 West of me bet 1+36 and 5800 East of me = bet 2+35

South from NW cor on ice var 12° E  
1450 Leave Lake. got 5200 ch.

= March 27 - 1915 =

8380 fell 229 West of corner found B.T. made March 15 - 1909. See Page 72 of that date went north and set me on S. shore of Lake 1414 South of cor on ice and 6936 North of { J. PINE 10 N 88 W 90  
SW cor = { R. OAK 6 N 64 E 32

found an over run of 10.12 Proportioned same and set W 1/4 Post 4683 N of SE cor.

{ W Pine stub 14 N 33 E 46 1/4  
" " Stump 24 S 62 1/2 E 70 1/2

Corrected line N to me.

East from W 1/4 Post var 1° W

3700. Intersect meta Lake

6550 OVER

7400 Ent. SWamp country record

7867 fell 396 1/2 S of 1/4 P. bearings are stumps. Post set in N+S fence and is OK.

Went west and set W 1/8 Post 1966 East of west 1/4 Post and another post at

998 East of W 1/4 Post

finished Sunday March 28 1915

Sec 21 368e March 31 - 1915

173

Went to W 1/4 Post. See Page 150

Run 8 var 117.5' intended to run on 13°

750 Stream 25. runs South

2450 Intersect Lake

6100 OVER

7100 Same copied on Page 121

7500 Leave

8240 fell 2,025 South of 1/4 Post and stump of both orig = trees no trees near.

DEC 24575 change course 124 = 13.10e

East from SW cor (see Page 150) var 4° E  
3600 intersect Lake, did not find me  
5000 over Lake

7868 fell 90 1/4 north of corner OK

DEC 114 change course 45' = 3° E

Came west and set me on E shore of Lake 2914 West of SE corner. set

{ W Pine 6 N 69 E 50

county { " " 5 S 6 W 17 1/2 Record

set temp me on west shore of Lake.

found an over run of 262 Proportioned same and set 1/4 Post on ice.

NORTH from S 1/4 P. on ice var 12° E

6175 over Lake 7650 found a new picket Paced West. 4600 and found Dorrs me on east side of present Lake.

found N 1/4 P would come 3000 ch or more west of my Pardon. as if

would take two days to run N line and establish N 1/4 P and run N+S 1/4 line set center & c. parties interested said let it go.

connected E+W 1/4 line from west shore of Lake west to 1/4 P. and took angle with west SEC line which is from 1/4 S. to SEC line

took angle at SW cor from south line to west line is

Run east from S 1/8 W line on intermediate course to Lake about 2650



SECOR

S. Line

SE 33.35-8-E April 27 - 1914

Went to N. 1/4 Post. found stump of W. Pine ok. & set a post from this B.T. two years ago, but it is now covered by a fill of Wagon road. Post sets in west Wagon track. Run S. on road Var: 2.30. E 2300 center of Harrison road  
7764 fell 2.06 1/2 W of 1/4 Post. set Post from SW B.T. it is dead but marks are ok, found Stumps of other B.T.s but marks are gone.  
Post is 85 Lks. South of R.R. Track.  
Corrected line from N 1/4 P 23.00 chains to center of Harrison Road, for Road

April 28<sup>th</sup> 1915

Line bet: sec 11 + 14. 37. 8-E

Went to 1/4 bet: 11 + 14. found Stps. of NW. B.T. with marks ok. found Stps. of Hem. set Post and run west Var: 330. E 4177 fell 28. South of cor: found Birch with marks ok. also Stumps of the Hem: made new bearings

S. Birch 14 @ 19 W 93

HEM: 10 N 11 1/2 E 52

corrected line east and set 1/8 Post

Sugar 12 N 21 W 38

no others near

West from cor: to 10. 11. 14. 15 4° East

1350. found old line 15 Lks. South. 3636 Lake. could not find mc.

as org: line is 15 Lks. South of 1350, it would be 40 1/3 Lks South at 36.36 So I set Post on shore of Lake at this Point and corrected line East to cor for Road for town of Harrison finished April 29 - 1915.

SEC 26-34-8-E. Apr: 30 1915

Went to SW cor: B.T.s ALL gone. found E + W and N + S. Lines plain. found two Stumps That agreed with Gov: notes and set Post at intersection of E + W and N + S Lines. made new bearing.

S. Birch 24 S 65 1/2 W 20

no others near

Run north Var: 4° E  
5953 fell 50 W of 1/4 Post. found the Birch ok. sugar has been cut stump ok  
is dead made new bearing  
Sugar 14 S 47 E 33. 3/4

no others

Ran went south + set 1/8 Post

Sugar 14 N 27. E 61

" 20 S 17 1/2 W 51 1/2

East from W 1/4 Post Var 4° E

3978 fell 44 1/2 N of set, by Sam. Arnsburg  
The People here are satisfied with it and I CALLED it good, and went West and set 1/8 P. } nothing for bearing

Went to S 1/4 P. in center of road. two men who claim to know its exact location agreed upon it and run N in center of Merrill Road. 2000  
3920. fell 68 1/2 E of center on Var of 2.45 E  
came South and set 1/8 P. nothing for B.T.s

West from 1/8 P South of center Var 3.30 E  
1985 center of N + S Road  
3985 fell 10 S of 1/8 Post. went east and set  
1/16 Post in center of SW 1/4  
HEM 8 N 13 W 92 1/2  
Sugar 14 S 14 E 50 1/2

Corrected line east to 1/8 P. for road  
= Sunday May 2 1914 =  
north from 1/16 P. in SW 1/4 Var. 3 1/2 E  
to automobile road

1982 fell 11 West of 1/8 Post  
corrected line from 1/16 Post north  
15.00 for road. A + B. Lak road crosses line at 15

176 Survey of Road for Town of Harrison

commenced may 12<sup>th</sup> 1915 finished may 2  
 commencing at 1/8 P.S. of center in  
 section 26. 34 8. e. Thence west on 1/8 line  
 199 2 1/2 to 1/16 Post in S.W. 1/4. Thence north on  
 1/8 line 1500 to Elm city and Bass Lake road  
 Thence south 77 west 3.50 on said road

1	"	north	75 1/2 "	3.75
2	"	"	47 "	2.00
3	"	"	3 East	6.00
4	"	"	27 west	4.00
5	"	"	22 "	5.00
6	"	"	48 "	2.00
7	"	South	87 "	4.00
8	"	north	52 "	5.75
9	"	"	14 1/2 "	3.50
10	"	"	35 1/2 "	3.50
11	++	"	69 1/2 "	3.50
12	"	"	44 "	3.50
	"	"	10 1/2 East	3.25
	"	"	41 1/2 "	3.00
	"	"	35 "	5.00
	"	South	86 1/2 west	3.25
	"	north	32 "	8.00
	"	"	54 1/2 "	6.75
	"	"	26 "	7.00
	"	"	5 East	4.50
	"	"	40 West	7.50
	"	"	22 "	2.00
	"	"	10 1/2 "	14.25
	"	"	62 "	2.75
	"	South	89 "	5.00
	"	"	88 "	2.75
	"	north	56 "	4.00
	"	"	45 1/2 "	3.00
	"	"	49 "	12.25
	"	"	35 "	4.25
	"	"	8 East	4.25
	"	"	24 1/2 West	8.00
	"	"	7 "	3.00
	"	"	20 1/2 East	4.00
	"	"	55 "	2.00

to Bass Lake, and connect with Harrison road.  
 finished Sunday May 2, 1915.  
 course and distance above given are center and lines of road

No 11 course is. north 69 1/2 west 35

SECTION	ADDITION	RANGE	TOWNSHIP
27	74	22	1.8
66			
16	644	22	27.6
16	644	22	21.8
18	30.84		7.8
13	93		
20	8.2		
16	01.2		
18	30.8		
16	01.2		
22	9.6		

INDEX



INDEX

Section	TOWNSHIP		RANGE		CITY OF VILLAGE	ADDITION
	N.	S.	E.	W.		
24	36		10			
13	36		10			
14	36		10			
23	39		11			
34	37		8			
35+36	37		8		Town of Newbold Road	
25+26	37		8		" " " "	
15+22	37		8		" " " "	
Between towns 36+37 R 7+8 E						
35	37		7			
Town 37 N Bet Ranges 7+8 E						
Survey of Road for Oneda co						
13	38		9			
23	38		9			
21	38		9			
17+14	38		10			
13	38		9			
11	38		9			
15	37		7			
11	38		9		Old mill site	
1+2	38		7			
11	39		6			
24	35		11			
24	35		11			
13	35		10			
3	"		10			
5	36		9			
17	43		6			
25	42		3			
36	42		3			
5	36		7			
SEC 30	43	43	4			
13	36		10			
14	36		10			
15	36		10			
25	38		10			
10	42		5			
Put off indefinitely						
Robbins Lbr co						
E.R. Perkins						

INDEX

SEE Pages 30-33 for Road town of Enslprize

INDEX

FOR WHOM	DATE SURVEYED	WHEN			Page
		Day	Month	Year	
menasha W W Co		27	DEC	1910	1
" " "		4	January	1911	3
" " "		5	"	1911	4
E.E. Wise		24	"	1911	5
Rhinelanders Iron Co		30	"	1911	9
Town of Newbold		23	March	1911	10
" " "		12	"	1911	10
" " "		13	"	1911	12
Oneda county			May	1911	13
" " "			"	1911	16
" " "			"	1911	17
" " "			"	1911	17
f.S. Robbins		12	"	1911	18
Rhody + Harrington		15	"	1911	23
Town of Sugar camp		6	June	1911	23
" " "		7	"	1911	23
" " "		8	"	1911	23
" " "		20	"	1911	24
Thayer		24	"	1911	24
fred Tripp		14	JULY	1911	25
J.A. Raab, et al. Highland Park Ills		25	"	1911	26
OJ BOLGER		4	aug	1911	27
ALBERT WOLOZKA		15	"	1911	28
Ernest Palastki		16	"	1911	29
Albert Velazki		17	"	1911	30
A.T. McLean et al		10	sept	1911	31
City of Rhinelanders		7	oct	1911	33
Vikas Coalbr Co + Buswell		9	"	1911	34
Town of Mercer		12	"	1911	35
" " "		24	"	1911	35
Oneda Farms Co		4	Nov	1911	36
tony Krause		28	oct	1911	36
Keating		28	Nov	1911	38
menasha wooden Ware Co		4	DEC	1911	39
" " "		8	"	1911	4
" " "		10	"	1911	40
Ro " " "		18	"	1911	40
" " "		3	Jan	1911	42

INDEX

Section	TOWNSHIP		RANGE		CITY OR VILLAGE	ADDITION
	N.	S.	E.	W.		
31	43		8		Survey of islands	
1	42		7		"	
5+6	36		10		"	
5	38		7		Island	
5	36		9		Road for city oct 7-1911	
35	36		8		"	
26	38		8		Road for the	
35	38		8		"	
27	38		8		"	
14	42		6		"	
26	38		8		"	
4	42		6		"	
4	36		7		"	
SEC Lines in 37-7 E						
33	37		7		"	
5+6	42		7		"	
24	43		4		"	
15	39		6		"	
15	39		6		"	
2	37		7		"	
3	37		7		"	
3	37		8		"	
3	36		5		Road for town of Little Rice	
13	39		6		"	
13	36		9		"	
9	36		11		Road for	
5+8	36		7		"	
5	36		7		"	
10	37		7		"	
3	43		4		fred Vaughn	
34	39		7		"	
19	42		6		"	
14	41		6		"	
14	37		8		"	
32	35		8		"	
31	35		8		"	
32					"	

INDEX

FOR WHOM SURVEYED	WHEN			Page
	Day	Month	Year	
John Paquette	25	January	1912	43
Herman Pope	27	"	1912	44
W. Handell	6	Feb	1912	45
John Houston	23	"	1912	46
Col. Wis. mat. Guards	25	"	1912	47
Frenchman	8	Apr	1912	47
Town of Newbold	10	"	1912	48
" " "	11	"	1912	49
" " "	12	"	1912	49
Nichols and Frissell	26	"	1912	50
Town of Newbold	13+14	"	1912	51
Nichols and Frissell	27	"	1912	52
Oneida farms co	2	May	1912	52
" " "	13	"	1912	54
" " "	19	"	1912	56
Brooks and Ross	28	"	1912	57
" " "	3	June	1912	57
La. Doolittle	12	"	1912	58
" " "	15	"	1912	61
Oneida farms co	9	July	1912	61
" " "	13	"	1912	63
Aaron Feenbaker	19	"	1912	63
In 19.20.29.30 35-5	22	"	1912	64
Benson et al	30	"	1912	66
Orphy Alderson	12	Aug	1912	67
Town of Monico	19	"	1912	68
" " Woodboro	26	"	1912	69
" " "	27	"	1912	70
Thayer	5	Sept	1912	71
fred Vaughn	12	"	1912	72
Frank Angle	19	"	1912	73
John e Schubert	11	Oct	1912	74
Dr J Hoelseper	1	Nov	1912	75
Anderson & Johnson	5	"	1912	75
Town of Harrison	18	"	1912	76
" " "	21	"	1912	78

INDEX

Section	TOWNSHIP		RANGE		CITY OF VILLAGE	FOR WHOM SURVEYED ADDITION
	N.	S.	E.	W.		
16	37		13			
15	36		10			
20.21	36		10			
15	36		8			
30	37		10			
13	42		5			
17	38		7			
5	36		10			
33	39		11			
30.2	39		11			
17	39		5			
18	42		7			
"	"		"			
21	38		8			
16	37		8			
28	38		8			
2	37		9			
5-6-7-8	36		11		Road	
32	39		11			
35	40		6		Dumping Ground	
2	39		6		Block C + D Woodruff	
36	37		8			
7	42		5			
16	37	8	8			
24	39	-	7		Village of Bungalow	
12	38		11			
23	39		7			
24	39		7			
26	39		7			
12	34		10			
24	39		10		Survey of Road for	
5	43		5		" " " " Lands in Lot	
4	35		11			
28	36		10			
16	37		9			
16	36		10			
7	41		12			

INDEX

FOR WHOM SURVEYED	CITY VILLAGE	WHEN			Page
		Day	Month	Year	
Wisconsin Verneer co		29	NOV	1912	79
Menasha W W Co		16	DEC	1912	81
		19	"	1912	82
William Monahan		26	"	1912	83
Swails and Rodgers		31	"	1912	84
Speigle		7	Jan	1913	86
M.E. Means		20	"	1913	85
Wilhelm. mil		3	February	1913	89
B.M. Louk		21	"	1913	91
" " "		28	"	1913	92
Henry Hanson		3	April	1913	95
Dennis Paquette		17	"	1913	96
Darks note		7	SEPT	1907	96.97
White. Chicago		29	may	1913	98
Town of Newbold		26	"	1913	99
" " "		31	"	1913	99
Robbins Lbr co		18	June	1913	100
Town of monico		25	"	1913	101
Albert Kashuba (3 Lakes)		8	JULY	1913	102
Town of Woodruff		14	"	1913	103
Big Gus Anderson		"	"	1913	103
E A Stickney Et al		17	"	1913	104
W A Campbell		21	"	1913	105
Town of newbold		30	"	1913	108
CAMEAD		7	Aug	1913	108
Robbins Lbr co		8	"	1913	108
InterLake Land co		24	"	1913	110
" " " "		14	SEPT	1913	113
" " " "		12	"	1913	114.6
Antone "falstead		20	oct	1913	118
Town Three Lakes		6	NOV	1913	119
Joyette Buck		16	DEC	1913	120
B.L. Horr Et al.		19	"	1913	121
Menasha wooden W Co		6	Jan	1914	121
Burnstien & Laporte		19	"	1914	122
Wausau Land co		27	"	1914	123
BARNES and Coleman		10	feb	1914	124



INDEX

Section	TOWNSHIP		RANGE		CITY OR VILLAGE	ADDITION
	N.	S.	E.	W.		
12	38		11			
24	37		9			
31	40		7			
23	39		6			
26	38		9			
25	38		9			
2+3					Road for	
34+35	39				"	
			12		Road + school	
25+30	36		3+4		Road for Towns of Knox + Lynn	
31+32			4		" " " " Lynn	
33			4		" " " " " " " " Lynn	
24			7		" " " " " " " " Woodboro	
13.24.23			7		" " " " " " " " " " " "	
1	38		9		" " " " " " " " " " " "	
12.			9		Road " " " " " " " " " " " "	
6+7			10		" " " " " " " " " " " "	
15.16	35		10		" " " " " " " " " " " " schoepke	
12	35		11		" " " " " " " " " " " "	
20	36		8		" " " " " " " " " " " "	
11	39		6		" " " " " " " " " " " "	
7.8.17.18	36		7		Road " " " " " " " " " " " "	
33	39		7		" " " " " " " " " " " "	
34					" " " " " " " " " " " "	
23	42		5		" " " " " " " " " " " "	
19	39		7		" " " " " " " " " " " "	
20	37		10		" " " " " " " " " " " "	
33					" " " " " " " " " " " "	
2	39		5		" " " " " " " " " " " "	
3	37		7		" " " " " " " " " " " "	
3	37		7		" " " " " " " " " " " "	
1	37		7		" " " " " " " " " " " "	
13	39		6		" " " " " " " " " " " "	
4	36		8		" " " " " " " " " " " "	
29	36		4		" " " " " " " " " " " "	
33	36		4		" " " " " " " " " " " "	
26	35		11		" " " " " " " " " " " "	

INDEX

FOR WHOM SURVEYED	WHEN			Page
	Day	Month	Year	
Robbins Lbr Co	24	feb	1914	128
ew swails	21	april	"	133
Pete Greener et al	27	"	"	134
Kunz et al	14	may	"	137
Town of Sugar Camp	4	June	"	138
" " "	5	"	"	139
" " "	7	"	"	140
" " "	8	"	"	140
Town of Nashville	17	"	"	141
Town of Nashville	17	"	"	141
Towns of Lynn + Knox	21	"	"	143
" " " " Lynn	24	"	"	143
" " " " Woodboro	29	"	"	144
" " " " " " " " " "	3	JULY	"	"
" " " " Sugar Camp	JUL 8	"	"	148
" " " " " " " " " "	"	"	"	146-7
" " " " " " " " " "	9	"	"	148
" " " " schoepke	13	"	"	149
" " " " schoepke	14	"	"	150
" " " " " " " " " "	20	"	"	150
DA Kahn et al	29	"	"	27 ok
Town of Woodboro	28	"	"	114
fred Lemm	7	Aug	"	151
John Houghson	10	"	"	152
Seybold Bros + Engemann	12	Sept	"	152
John Grundy	22	"	"	154
Starks Co	30	"	"	155
" " " " " " " " " "	"	"	"	155-
H.O. Evenson	2	Oct	"	154
W.W. Thayer	5	"	"	156
" " " " " " " " " "	8	"	"	157
" " " " " " " " " "	9	"	"	157
Penson Bolger + Lamson	12	"	"	158
BELKA + WOLK	19	"	"	159
Town of Lynn	26	"	"	158
Stolla + Hinton	1	November	"	160
Nathan Gibbs et al	5	"	"	161

INDEX

Section	TOWNSHIP		RANGE		CITY or VILLAGE	FOR WHOM BY ADDITION
	N.	S.	E.	W.		
25	38	8	8		A Dorch	J. DUFFEY
7+12	40		3+4	E	n	
3	39	8	5			
4th Correction Line Ranges 3+4 + Ran.						
Range Line bet = 3+4 E and bet 1+6 and 7+12						
5 <sup>th</sup> EC	11	37	0	8		
8 <sup>th</sup>	7	39		10		
21	36		8			
33	35		8		Road	
11+14	34		8			
10+15	34		8			
26	34		8			

Survey of Road for Town of Harrison

INDEX

FOR WHOM SURVEYED	CITY or VILLAGE	TOWN RANGE		Page
		Day	Month	
and Smith Shreve		26	NOV	1914 164
Mansfield Ferry N.Y.NY		8	DEC	" 165
I.L. means		29	"	" 166
Mansfield Ferry		14	JAN	1915 168
"		15-16	"	" 168-9
Thomas Wood et al		15	MAR	1915 170
N.A. COLEMAN		26	"	1915 172-3
Joe + Paul Davis		31	"	1915 173
Town of Harrison		27	APR	1915 174
"	"	28	"	1915 174
"	"	29	"	1915 174
"	"	30	"	1915 175
"	"	2	MAY	1915 176