

D. H. VAUGHAN # 8

8

261
201
681

100
21 1/2 68 1/2 901

D.H. Vaughans field notes
from may 12th 1915
to

3-39 1/2

23

39-77

Run N from SW
cor. on 3.15

Book 8

D.H. Vaughans

Finder Please

8 returns

915
E 17
W 3
E 44 E
and
37.
on
5E
Not
oring
1972
95
N. 87
E
02. 87
BT
4
0
2

SEC: 36. 39-10-E. May 12, 1915

Went to NW cor, took Chas Russell with me
as the post at this cor. has been removed.
we found the rock we piled around the post in
April 1901. Run East Var 00.0 on offset of 10 Lks
South so as to be in road

1800 ct N.W. RR. *copied on Page 351*
4304 fell 77 South of $\frac{1}{4}$ Post found Stumps of
both org BT's ok. Set Cedar Post and
Went West and SET $\frac{1}{8}$ P ost

W Pine 30 N $10\frac{1}{2}$ W 21 $\frac{1}{2}$
" " " 16 S 16 E 68

Went to center of SEC which I set in April
1901 Post ok Run West Var 3° W

4200 fell $\frac{1}{4}$ South of $\frac{1}{4}$ Set by me in Apr 1901
came East and SET $\frac{1}{8}$ in open marsh
and Run north Var 6° W

4670 fell 29 WEST of $\frac{1}{8}$ Post
corrected Line South to 2335 and SET
Temp $\frac{1}{16}$ POST no marks no bearings
correctly noted

The notes were taken on Page 86
in Book of Govt: field notes of
Towns 39-10-39-11 and 40-10

JULY 15-1914

2 May 17 1915 SEC 12.35-11. Set Pag 149

Began at E 1/4 Post. See Page 149. JULY 15, 1914
Set flag and there and one at NE cor.
Placed instrument on line between
4016 between flags. found an iron pipe
for NE cor and one org" BT Var 3/4

West from NE cor: Var 1/2 E
7769 feet 96 S. of cor. found old post
and both org" BTs dead. Set new
post. Went east and set 1/8 P at at
1942 1/2 East of NW cor

Sugar 9 N 24 1/2 E 18 1/4 Sugar 9 N 24 1/2 E 18 1/4
" 12 S 75 1/2 W " 12 S 75 1/2 W

Went east and set 1/4 Post at 3884 1/2 35 3/4
ALL copied on Sugar 9 N 24 1/2 E 18 1/4
Page 353 " 12 S 75 1/2 W 35 3/4
Went East and set 1/8 Post 1942 1/2 West of
NE cor: Sugar 16 S 33 69

West from East 1/4 Var 1/2 E
7503 fell 3 1/2 Lks north of W 1/4 Post found the
Stub of Pine ok. Sugar down. marks ok
Set Post and made new bearing
Sugar 20 S 29 E 49 3/4

North from West 1/4 Post Var 6° E
4002 fell 72 East of NW cor SE Post from
var 7° stubs of org trees. Went South and
W 1/4. Set 1/8 P Sugar 14 N 36 W 44
" 18 S 71 1/2 E 39

West from SE cor: Var 1/2 E
7914 fell 4.19 South of SW cor set Post
org BTs OK.
Set W 1/8 Post on South Line at 5835 1/2

Hem 17 N 69 1/2 W 29
E 1/2 M 16 S 83 1/2 W 37.
Set South 1/4 P Hem 10 N 42 E 10
Birch 18 S 63 1/2 W 47

Set East Post at 1941 1/2 and 104 3/4 N of Road
Birch 10 N 22 1/2 W 49 1/2
Hem 12 S 35 E 72 1/2
count read

see 12.35-11 cont: 19 of May 1915 3

North from South 1/4 Post Var 3° East
78.24 fell 40 W of 1/8 P. Went South and set
Center 1/2 Birch 12 S 21 1/2 E 53 1/2
no other.

Distance to N 1/4 Post 40.12
copied on Page S " " 38.12
" 393 " E " " 39.35
" " W " " 35.69

Set 1/8 P. E. of center at 1967 + 3/4 Lks south of Road
Sugar 9 N 62 - E 69 3/4
no other

Set 1/8 P. W. of center at 1784 1/2 W. of center
Sugar 12 N 13 1/2 W 66 Hem 10 N 62 E 5 1/2
" 15.58 1/2 E 63 Sugar 10 S 80 1/2 W 35 1/2

Set 1/8 P. N. of center. at 2006 + 29 3/4 W of R
Hem 10 N 62 E 5 1/2
Sugar 10 S 10 1/2 W 35 1/2

Set 1/8 P. S. of center at 1906 + 49 1/2 W of R
Hem 14 N 79 1/2 E 19
" 14 S 85 1/2 W 38 1/2

South from 1/8 P. East of center Var 3 1/5 E
3909.49 W of 1/8 Post

West from S 1/8 Post on East Line Var 1° W
3955 fell 11 1/2 N. of 1/8 Post Corrected
line east and set 1/16 Post in center
of SE 1/4. Maple 12 S 6 W 5 1/2
no other.

West from N 1/8 P. on East Line Var 4 1/5 E
3955 fell 20 3/4 S. of 1/8 P.

South from E. 1/8 P. on N. Line Var 3° E
4003 fell 78 East of 1/8 Post
Corrected all lines in NE 1/4 and
set 1/16 Post Sugar 12 N 87 1/2 E 18

Corrected all lines in SE 1/4.
May 23 1915
count read

31 1915

und
ing 3

at 80
or 3/2
led
west
815

5

14

2

16

ound
rank
V of

1

SEC 12 35-11-E May 24 1915 Cont

West from 1/8 N of cent var 1/2° E.
3751 fell 10 3/4 north of 1/8 P.

Copied on Page 353

north from 1/8 Post W. of center
var 5° East 40 20 90 119 E. of 1/8 P.

Came south and set 1/16 Post in

N. E. 1/4. Sugar 12 N 71 1/2 E 19 1/2

county

Birch 24 S 34 1/2 W 18

corrected lines around SW NW and
SE NW. finished Monday May 24

1915. This Sec. was surveyed on
the application of T. Dodds and other
resident owners, under Section
827 Wisconsin Statutes. Resident
owners, paid in full. cost of survey
is 143.60 = \$9.10 per description.

corrected lines

May 27 1915

SURVEY of road for town of Monico

Went to S.E. cor. of 20-35-11E. found

Post set by Dorr. org B.T.s nearly gone SE

one is a stub. a cedar fence Post sets

where Post belongs. nothing for bearing

Run west var 4° E. but need to be changed

its course 400 west of cor var 2° E

350 enter swamp copied on Page 354

800 stream 10. course south

1250 Leave swamp

4700 C + NW RR. offset S 300 at 4000

7200 offset S. 156

7951 fell 1 1/2 N of cor. a stone ok

Departure 457 1/2 including offsets

Set a stone with X on top for 1/8 Post

" " " " " " for 1/4 Post

nothing for bearings. corrected line
from C + NW RR. east to cor for road
county record

SEC 33.37.106. June 7 1915 5

Went to N 1/4 P. found stump org B.T.

OK. set Post and run south var 6° east.

4073 fell 12 1/2 west of center. which

set in March 1899. Set cedar

Post and made new bearing

old Spruce 7 N 7 W 33 1/2 copied on

Corrected on to center and run S var 74°

30 stream 15. runs south

100 over stream runs SW

2032 fell 60' west of 1/8 P. set in March 1899

2872 " 85 " " " " " "

corrected line N to center and

run a pocket compass line

west and found my old 1/8 P

{ W Pine 12 S 23 W 20 1/2

" " 15 N 56 1/2 E 6

Then N to my 1/16 Post in NW 1/4

set cedar Post { Spr 8 S 12 E 12

" " 10 N 73 E 17

June 9

Went NW cor found stumps of org

trees ok. set cedar Post and run south

var 4° E. N 1/8 Post on W line is gone

4012 fell 82 E of 1/4 Post 1 org tree nearly

gone SE tree all gone. Set cedar Post

made new bearing { Cedar 10 N 54 W 32 1/2

" " 12 S 12 E 15

Went N + set 1/8 Post { W Pine 6 N 21 E 21 1/2

at 2056 1/2. { no other

North from SE cor. ok bearings made in Sept

1906 which are { Pine 6 N 21 E 21 1/2

" " 6 S 86 1/2 W 15 1/2

intended to run north on 4° 15' E but made

a mistake in setting Vernier and run on

4049 fell 158 W of 1/4 P. set in 1899

corrected on to 1/4 Post and prolonged

= = copied on Page 335
6 SEC 33.37-106 Cont JUNE 10" 1915

Line north Var" intended to be 15. but is 60'
found this E 1/4 P. and J. Pine "Stp" now. I made
for bearing. It is 18 N 85 E 47. stands in small hollow
4049 fell 158 West of 1/4 P. found Post & SET in
1899 also the Pine BT. now a stump. Tom
is gone SET new Post. Corrected on to 1/4 Post
and prolonged Line north on corrected course.
I run this line in March 1899 *can't read*

4049 set cedar Post.
37-106

SECTION 27 and 28 JUL 11-1906 copied on
SET 1/4 Post between them TELPOLCION 54.73 1/2
SECTION 34 Run Line bet 33 + 34.

W East from NW Cor. Var 2 1/5' E Page 332
8205 fell 2.78 N of corner & set in Dec"
can't read 1906. Stups" of both trees ok. SET *can't read*
Post 4x4 in 3 1/2 feet Long 1 foot in ground.
Went west and set 1/4 P in open field
East of wet marsh. 3 1/2 x 4 x 42 in.
copied = Jun 11, 1915

South from NE Cor 45' East on Page
508 800 stream 25 runs W. strong current
7701 fell 4 1/2 West of cor & set from org -
trees in Sept 1906. set new Post 4x4 x 36
Went north and set 1/4 Post at 38 50 1/2 and 21 1/4
East of random. set a cedar Post for 1/4 P
and a cedar post 50 lks, both east + west
of it. corrected the Line from Cor to cor
sets out 1/4 Post from org
bearings no Line required 335

Rained came home June 12 1915
Mess said the sharks co did
not want any more work did at
Present *can't read*

1915
SEC 25-24-36.8 and 19+30-369. June 7. 17

Went to 1/4 P bet" 25+30-36.8 on 9
found post set by Dorr and stubs of
Both org" trees. Run south Var. 730 E
4131 fell 92 lks W of cor" set by Dorr.
Which is a gray boulder 6 x 6 x 22 in.
It is about 8 feet W of wagon road.
corrected Lin north to 1/4 P for road
The south 200 ch. is in the road as
now located = June 17-1915

North from 1/4 P bet" 25+30-36.8 + 9
Var 8 5/8 245 7

South from NW Cor of 30369-E Var 8 1/2
4157 fell 18 lks E. of 1/4 P
Corrected Line north for road

copied on Page 127
north from SW Cor of 19-36-9 E
Var 2 5/8

2076 fell 8 1/2 lks E of an 1/8 Post set
by Dorr or monsell.
4152 fell 26 East of 1/4 Post set by
Dorr 18 years ago.
corrected south for road

Count record
north from 1/4 P bet" 19+24
on course of Line from the
Cor" of 19-24. 25-30.
4141 Hit the post at Cor to 13-18
19-24. The bearings for
this cor. are all gone. Drove an
iron pipe 2 inches in dia and 36 inches
Long at the SW corner of 30 and
NW cor of 19 and the same at
west 1/4 Post of 19 and west 1/4 P
of 30 at Cor of 19. 24-25-30
Drove an iron pipe 2 x 60 inches
as this corner is in a wet marsh
Drove iron pipes 1 1/2 x 36 inches
25 feet E + west of all these
monuments, except at SW Cor of
19. and then at 1 1/2 x 60 inches

Road for town of Schoepke
 Sect: 13-35-10E, JUNE 22-1915

Went to W 1/4 Post of Sect 19-1911.
 I did not find org. 1/4 Post at that time
 But I find it is 9 lks W. and 48 1/2 South
 of the one I set. There has been a road
 cut out on this 1/4 Line running E & W in
 this section. I surveyed this road Nov.
 1911. and I have to correct it.
 I found my survey is correct at the
 East 1/4 Post, but is 48 1/2 links to far north
 at west end.

West from E 1/4 Post on old Line Varoo
 8674 fell 48 1/2 N of W 1/4 P "org"

Corrected Line East for road as
 follows at a point on corrected Line 4648
 turned an angle N 44 W-run 473 ch

Thence N 48 1/2 W	600
" N 66 1/2 W	300
copied on Page 301 " N 69 1/2 W	300
" N 82 W	250
" S 48 W	1433

Thence West on true 1/4 Line 20.00 to

West 1/4 Post of Sec. 13

Thence N 61 1/2 W	8.64
" N 30 1/2 W	2.00
" N 3 1/2 W	5.75
" N 49 1/2 W	3.50
" N 30 1/2 E	2.25
" N 12 E	2.00
" N 33 1/2 E	1.75
" N 78 E	3.50
" N 61 1/2 E	4.00
" N 20 1/2 E	3.25
" N 9 E	2.50
" N 36 W	5.00
" N 50 1/2 W	2.00
" N 48 1/2 W	730 to Line bet SEC 1

11 + 14 and 489 East of me and 1182 West
 of SE corner of SEC 11.

carried to Page 10

~~at 46.56 E of W 1/4 P turned angle N 44 W~~

Road for town of Schoepke cont
 SE C 13-35-10E cont June 23 1915

north from West 1/4 P. Var 3 1/2 E
 1400 Enter Swamp mostly Tam: very thick
 3070 Strain 15 lks wide runs SW
 3916 fell 11 East of Cor. NE BT OK

copied on Page 301

WEST from Corner to 13-14. 71. 12
 Var 4 1/2 E on my old road

1000 Leave Swamp
 1200 Enter "
 1631 to Shore of Lake + set MC 25 N of
 where random intersects Lake
 } W. Birch 7 N 33 E 23
 } " 6 S 84 E 46 1/2

Went MC on W shore of Lake on Line
 bet 11 + 14 and run West on true
 Line which in Nov 1908 for Pommer.
 1057 my 1/8 Post on Line new
 3017 cor to 10-11. 14-15 OK W.P. 15 N 32 W 21
 = JUNE 25 1915 =

West from SE Cor of SEC 10 Var 2 3/8 E
 3850 Enter Swamp
 4007 fell 51 1/2 north of 1/4 P OK

West from 1/4 P. bet 10 + 15 Var 2 1/2 E
 on my old random
 1000 Leave Lake Swamp
 3300 Enter "

4062 fell 141 north of Cor. I set
 by proportional measurement
 several years ago } Birch 14 N 40 W 22
 } Hem 9 S 65 W 36

Corrected Line bet 10 + 15 East for
 road, for the town of Schoepke

county record

county record

Continued

1915

10 SURVEY of road for Schoepke June 24

Thence north 59 1/2 WEST 4.75 on Lake Shore
 " " 75 1/2 " 7.00
 " South 88 1/2 " 9.00
 " " 80 " 3.00
 called an " 74 1/2 " 5.00
 Page 301 " 80 " 7.75 to W. end of dam
 " " 60 " 1.42 to Line bet

bet 11 and 14.

Thence West on sec. Line 930 chains to
 Corners 10-11-14 and 15

Thence West on sec. Line 8019 to corner
 to sec. 9-10-15-16 whole dist. of road
 surveyed 2 miles and 3/4.

finished June 25 1915

June 28 1915

Range Line bet 8+9. Town 37

Began at 1/4 bet 19+24. with flag a
 at cor. to 13.18.19.24 set line stakes
 for road. Var 2° E. set 1/4 from evidence
 of three old residents post sets in cent of
 N+S road and on the line running E+W
 cor was identified by the 2 Pine BTs
 now stubs. Set an iron pipe 1 1/2 x 30 inches
 for post and an 1/2 iron pipe 1 1/2 x 30 inches
 37 1/2 LKS east and West from corner

North bet 18+13 var 3 1/2 E

4073 fell 102 3/4 LK W of 1/4 Post, identified
 by steps of org. trees, and an old
 post. placed iron pipes same as
 at sec. corner, corrected line. South

for road, for town of Pine Lake and
 copied on set 1/8 P. and an iron pipe E+W 37 1/2 LKS

North from 1/4 Post bet sec 13.18 var 2 E
 4038 fell. 15 1/2 E of cor. Stumps of org tree
 are ok. marks plain. PAGE 21A

went to 146 and corrected line
 south to corner for road. for Pine
 Lake county record

□□

SURVEY of Road for the Town of

Pine Lake June 28 1915

commencing at the 1/4 Post bet 19+24
 in town 37 range 8+9 E.

Thence north on range line to cor. to
 7-12-13-18. Thence north on line bet
 7+12 146 2 1/2 chains

Thence	N	E	Var	2° E	chains
Thence N	58	E	Var 2° E		289
"	43	"	"	"	436
"	4	"	"	"	575
"	6	"	"	"	938
"	21 1/2	"	"	"	500
"	1 1/2	"	"	"	840
"	80 1/2	"	"	"	375
"	85 3/4	"	"	"	237
"	42 1/2	"	"	"	518
"	13	"	"	"	272
"	8 1/2	"	"	"	1256
"	9 1/2	W	"	"	903
"	29 1/2	E	"	"	1117
"	41	"	"	"	1512
"	61	"	"	"	547
"	36	"	"	"	1334
"	28 1/2	W	"	"	1482
+++	41 1/2	"	"	"	986
"	48 1/2	"	"	"	869
"	West on E+W 1/4	Line of sec 6			226
to 1/8 Post	West of center	"	"	"	3691
Thence north	on west 1/8	Line	"	"	+++ 1462
to W 1/8	Post of sec 6. T 37 NR 9	East			
+++	N 9 1/2	W	Var 2° E		2123

nd
ake
of

12 SURVEY of Road for town of Pine ^{Lake}

Lake June 28 1912

Commencing at 1/4 P. BEt 19 + 24-37. 8 + 9
 Thence north on SEC. Line 9535 ch
 TO a stake which stands on W Line of 18
 BEt. SECs 7 + 12. and 1462 N of E ^{1/4 P. BEt 19 + 24-37. 8 + 9} 280
 Thence North East var 2° E 280
 Thence north 58° East var 2° E 280

"	"	43	"	"	"	436
"	"	4	"	"	"	575
"	"	6	"	"	"	938
"	"	2 1/2	"	"	"	500
"	"	1 1/2	"	"	"	840
"	"	80 1/2	"	"	"	375
"	"	85 3/4	"	"	"	237
"	"	42 1/4	"	"	"	518
"	"	13	"	"	"	272
"	"	8 1/4	"	"	"	1256
"	"	9 1/4 West	"	"	"	903
"	"	29 1/2 East	"	"	"	1117
"	"	41	"	"	"	1512
"	"	61	"	"	"	547
"	"	36	"	"	"	1334
"	"	28 1/2 west	"	"	"	1482
"	"	9 1/2	"	"	"	2123
"	"	12 1/2	"	"	"	986
"	"	48 1/2	"	"	"	869
"	"	west on E + W 1/4 Line of sec 6				226
"	"	north W 1/8 Line				3691
to W 1/8 Post on north " " " Township						
37-N.R. 9 East Total 305.52 ch:						
= 3.3/4 miles and 22 Rods						

copied on
 Page 214
 county record

Notes
 began at West on West line of Sec 24 (now road). No post or B.T.
 Had evidence of 3/4 NW, all agreed as cor. of E. and N. B.S. roads
 Set by at S.W. Cor. 13 (2) pine trees. NW stubs ok.

SEC-6-37-9 E June 29-1915 13

Went to N 1/4 Post found old Post and
 NW BT. it is dead. SW stp ok.
 Run west var 3° E
 4313 fell 17 S of cor set from 3 org trees.
 found an over run of 126. Proportions
 same and set 1/8 Post at 2060 West
 of 1/4 Post } W. Pine stp 30 N 6 1/2 W 43
 Copied on Page 213
 West from center var 3° E
 2219 to Lake
 3800 run "
 4367 fell 7 South of 1/4 Post
 set 1/8 Post at 2082 1/2 W of center from Pine
 South from W 1/8 Post on West Line
 3691 var 3° E county record on the
 3691 fell 65 East of 1/8 P Iron Pipe
 corrected north to 1/8 P for road

SEC-31.38.9. JULY 6. 1915

Went to NW cor. found Post & Set from
 Org. trees in DEC. 1915. Run East var 4° E.
 600 LEAVE SWAMP copied on Page 266
 49.81 fell 201 North of DORR'S 1/4 Post.
 found stump of set tree. NW tree is
 down marks ok. set new Post and
 re mark S.E. stump. found an over
 run of 7.95 Proportioned same and
 2601 East of NW cor. and 23.80 W
 of 1/4 Post } W. Pine stp 11 S 80 1/2 E 43
 " " " " 20 S 84 1/2 W 50 1/2

Went to S. 1/4 P. SE Post from org trees. both
 Dead. Run north var 5° W
 2207 wet boggy marsh. about 800 S. of Lake
 4832 OVER LAKE
 79.74 fell 4.56 1/2 E. of Dorr 1/4 P. SEE above
 DEC. 5.72 change course 3° 15'
 County record of field notes
 Went to W 1/4 P found Stps. of org trees
 marks of found Post & Set about 12760s ago

14 Sec. 31-38-9-e cont. July 7 1915

Run east Var 4° east
 1415. to Aug. Dorches Road copied on
 2367 .. Lake or floating bog
 5600 ore ..
 8286 fell 196 N of 1/4 Post. it is not a gou
 Post. but was set by some one
 who had run from NE to SE cor
 and as his random is Plain and looks
 I used his Post. Dec 2366 change course 121
 as the center of Sec. is in Lake. I went
 to East shore of Lake at Tall 5600 eh and
 Corrected Line at this Point. turned a
 Right angle from Corrected Line and
 run N. to N shore of Lake 1088 chains.
 then West to corrected East + West ^{South} 1/4
 Line 946 chains. and at intersections
 of these took the angles of same

Page 266

County Record

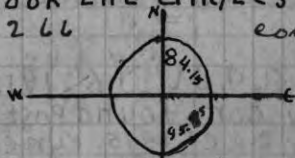

found at 1088 N of EMS 1/4 Line to run south to
 to E & W 1/4 Line on course of N + S 1/4 Line I
 would be 105 west 946 + 5600 + 105 =

5600 - 946 - 105 = 4549 which is the
 Distance to W 1/4 Post from center 4549

"	"	E	"	"	"	"	3757
"	"	N	"	"	"	"	3993
"	"	S	"	"	"	"	3981

Set me. on north shore of Lake 29.05 South
 of N. 1/4 Post. } Pine 10 N 7 W 30

W. Sep 128 38 E 32 1/2

Set 1/8 P W of center 2356 East of West 1/4 Post
 near Lake shore } Spruce 5 N 61 W 6

" " 5 S 12 E 5 1/4

South from W 1/8 P on N Line Var 15° E
 3981 fell 19 East of 1/8 P. Went North and
 at Tall 2044 corrected Line north to
 1/8 Post

SEC. 30. 38. 9. JULY 9 1915

15

East from W. 1/4 Post Var 6.15 E
 See page 164 Nov. 1914

750 LEAVE SWAMP

3785 top of hill about 200 East of Lake
 5788 Fell 19 N of Dorrs bearing for center
 of sec. and 3 LKS South of 1/4 Line
 and 276 East of center. in Lake

This makes my departure 16 N of center
 found an over run of 1326 proportioned
 same + set 1/8 Post W. of center at 2780
 East of W 1/4 Post W Pine 12 N 7 E 5
 North " " " 16 S 20 E 17

South from W 1/8 Post W of center Var 215 E
~~3811 fell 91 1/2 W~~

north from W 1/8 Post on South Line Var 2
 3812 fell 91 1/2 W of 1/8 Post W of center
 Corrected Line South to 1/8 Post
 and set Temp 1/16 Post

West from Temp 1/16 Post Var 5 1/2 E
 2690 fell 90 N of 1/8 Post set in Nov 1914

Corrected Line East to 1/16 Post

Copied on page 264. County Record

SURVEY of Road for SUGAR CAMP.
 commencing at W. 1/8 Post on South Line
 of 31. Township 38. N. R 9 East

Thence	North	on on Township Line	570 eh
"	"	1 1/2 WEST	2897"
"	"	3 1/2 "	700 "
"	"	2 6/2 "	1000 "
"	"	3 "	825 "
"	"	2 3/2 East	425 "
"	"	89 "	250 "
"	"	73 "	900 "
"	"	on 1/8 Line	2044 "
"	"	to West 1/8 P on N Line of Sec 31	1906

Thence north on 1/8 Line - - -
 to 1/16 in S.W. 1/4 of sec 30 same town
 Thence West on 1/8 Line

2691

to 1/8 Post on Range Line

2750

Thence north on Range Line N 1/8 P of 30

17928

17928

16 ^{of} Surve of road for Town Harrison

Commenced JULY 12" 1915 finished.
Commencing at N. End of road. Supposed
to be at N 1/8 Post on Line bet" Sections 20
and 21. T. 35. N. R. 8 E.

Thence N Var 4° 15' 1972 to cor to sec

16-17-20-21. found 2 org trees made new
bearings { Hem" 12 N 52 1/2 E 65 ^{new 137}
sugar 10 S 64 W 63 ^{Sugar 40 397 down}

North bet 16 + 17 Var 3 1/2 E 8.37

3500 Enter burned swamp. timber dead

4450 Stream 25 runs west

7100 Leave swamp

7800 Enter "

8264 fell 235 East of cor to 8-9-16. 17

found the 2 org BT's, and the Jacob

Staff used by DEPT. U.S. SURVEYOR

now in lying under moss 16 inch below

surface. set new Post + note net

North bet 8 + 9 Var 3 1/2 E

500 Leave swamp

1500 Enter "

2500 Leave "

3500 Enter "

4043 fell 208 East of 1/4 P. found.
both stps of org trees and point
of org Post. set ne Post and run

North bet" 8 + 9 Var 5 1/2 E

900 Leave swamp

4208. Hit post cor to Sec's 4-5. 8 + 9
found stp" of S.W. org" tree. The NE
tree is a stub 10 ft high marks OK
this tree is 80 LKS dist instad of 60

went south and found fence Post
where 1/8 Post should be. Run a line
west from this 1/8 P. 4020.

corrected Line from 1/4 Post bet
8 and 9 south north end of Harrison
road. for a road for said town

JULY 15" 1913.

^{copied on Page 349} SECTION 31.39-10 E JULY 16" 1915

went to W. 1/4 P. found Post and
Stumps of org trees marks on NE.
one ok. Post sets in wire fence.

Run East Var 1 1/2 E to miss timber

2510 offset N 100 to miss barn

7746 fell 137. South of 1/4 P. mending offset

corrected Line west for road

for town of Sugar camp

country roads

SECTION 38-12 E JULY 19" 1915

went to W 1/4 P. set Post from South org
tree. it is dead but marks are OK

Run N. Var 3 1/2 E

new bearings { Tam 8 N 55 W 86 1/2
" 10 N 44 1/2 E 43 1/2

38.30 fell 8 1/2 E of cor. set Post 2 org trees

went south and set 1/8 Post. 1800

South of cor. { Spruce 7 N 57 W 11 1/2

Tam 10 S 69 E 8 1/2

South from W 1/4 P 1/4 Post Var 3.30 E

2670 intersect Lake looked for mc. did not

3473 over " set mc. from SE tree a stub

and fell 25 E of Post. went back and

found org Post in bog on shore of Lake

made new bearings { Pine 12 N 16 E 59 1/2

+ set new Post { Tam 12 N 40 W 69 1/2

corrected Line north and set 1/8 Post 2000

East South of 1/4 Post W Birch 10 N 49 W 29

" " 6 S 2 E 12 1/2

this Line is ALL swamp + Lake but 600

18 SEC 1238-11 JULY 20+21 1915

Cor NE. Cor is in LAKE & began at me
on South Shore of a point of Land which
extends a short distance east of East
Line, and run west on 7° E var =
5/4. Then south 4.54. Then east 32 to Lake
and set me where N Line is said to
intersect Lake {W. Pine 18 N34W 26 1/2
" " " 20 S 42 1/2 W 66 1/2

WEST from me on N Line var 4°
1500 enters Swamp and creek bottom
2250 stream 40 lks wide runs S. SW
2689 bend in same stream
3040 OVER bend of "
3600 Leave Swamp N
3884 fell 234 S. south of 1/4 Post
Went east and corrected line from
me west 408. and set Post 278 feet from 'ok

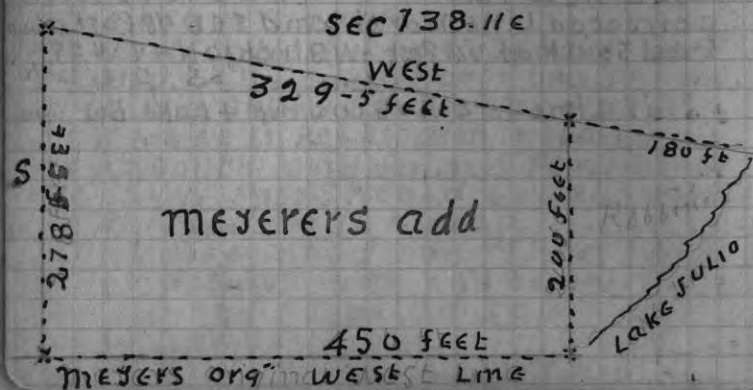

SURVEY of Road for town of 19

19mm
trip in 36.4. JULY 29 1915
Began at corner to SEC 21-22-27+28.
Run north var 3.30' E. The bearings for
this cor: Tam 12 N 72 W - gone
original Birch 9 N 20 E - found down ok
Cedar gone - found down. SET UP
not given.

new Dead Pine 9 N 66 E 73 1/2
8000 did not find 1/4 P or corner
1727 1727 fell 4.75 E of where N+S+E+W
17227 Lines cross both Lines are plain NO BT
could be found. Went south and at
8088 fell 359 1/2 E East of cor to 15-16-21-22
found stps: of 3 org TREES. SET Post +
made new bearings: W. Pine stp 285 85% E 32 1/2
" " " 24 N 82 W 75

Went south + SE 1/4 Post on org Line and on
my random which has been on my Random
for the whole distance, at 4044.
W. Pine stp 22 S 61 1/2 W 34 1/2
Bearings for 1/4 P.

Began again at cor to 15-16-21-22
and run north var 4.15 east. Aug 2 1915
Rained all day. Aug 3 Rained all
day. Broke up camp and come home

abled on Page 154
SEC 5.36-9.E. AUGUST 29 1915
Went to Dorks 1/8 P. South of center.
Post was down + rotten. Set in iron pipe
for Post, found stump of Dorks NW BT ok
Run north var 4 W. county
21.22 1/2 fell 32. E of cent. stps: of Dorks ok
Prolonged corrected Line N. across R. Range
East from var 3 1/2 W Record
1992 fell 3 lks N of Dorks 1/8 P set cedar
Post Dork BT a stp but ok. went to
center again. Prolonged E+W 1/4 Line W.
Pass Rifle Range

²⁰ see 5-36-9.e cont aug 30. 1915

Took the angle of 1/4 Lines at center
as shown below on this page

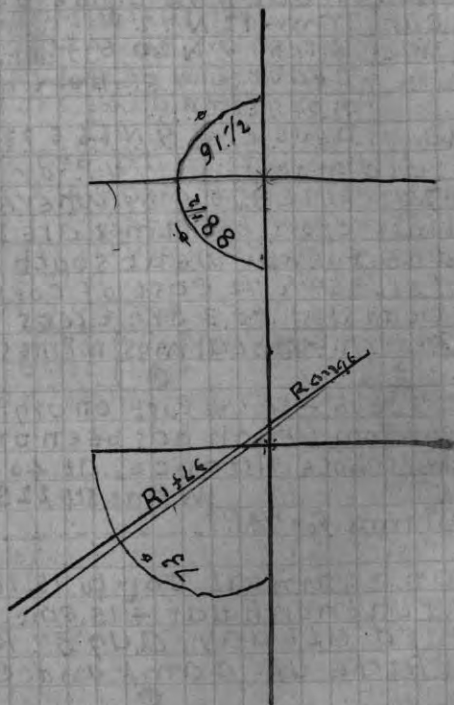

SEC 6. 36-8 E. Sept 10 1915
Went to NW cor found Post & SET
from orgⁿ BT's. SEE Page 45 Book
of 1909. Copied on Page 125 county
Run South Var 14 EAST Record
2110 to Lake (on corrected line)
2526 over " " "
3132 fell 75 East of Dorrs 1/8 P.

Am not sure the Post is exactly
right it was lying down and I did not
have Dorrs notes His bearing is there,
a stump now. corrected line N
to come

SEC 2. 36. 13 E SEPT 14. 1915

21

Went to SW corⁿ found East BT ok,
West one is down, marks ok. Set new
Post. and run north. Var 4° E.

8118 fell 87 Lksⁿ East of cor. Set Post
from Sugar 128 11 E 20 and Set of
Sugar which stood N 9 E 35 both Lines
gone. found a shortage of 36 Lks
Proportioned Shortage, corrected Line
South and set 1/4 P at 3982.20/100 and
32.85/100 W of randⁿ { Sugar 12 S 18 1/2 W 31
{ Birch 26 S 60 E 15

corrected Line South to SE corⁿ
= 15 =

East from SW corner Var 4° E
4091 fell 95 N of 1/4 Post. Set Post Both Lines

North from South 1/4 Post Var 5° East
4000 Enter Tamⁿ + spruce swamp
4400 LEAVE "

8110 fell 17 East of 1/4 Post NW tree
OK. the SW one is gone made new
bearing { sugar 10 N 45 1/2 E 36

East from North 1/4 P. Var 3 1/2 E
1970 fell 15 N of 1/8 P. said to be Dorrs
Corrected Line W. to 1/4 P

No West from W 1/4 P Var 2.50° E
78.14. fell 83 1/2. north of 1/4 Post. found
both orgⁿ trees down. marks ok
made new bearings { Hem 12 N 64 1/2 E 14
{ Do 18 N 61 W 38 1/2

Went west & recenter { Birch 12 N 71 W 39 1/2
{ Hem 12 S 30 E 43

DIST. to N 1/4 P. 4129

" " S " " 3981
" " E " " 3784
" " W " " 4030

over

SEC 2 36-73 Cont SEPT 17-1915

Set 1/8 P.E. of cent at 3784. + 64 S of Random
 { Sugar 9 N 63 W 48 1/2
 { " 9 S 8 1/2 E 28

North from 1/8 Post East of Center Var 7° E

4246 fell 12 West of 1/8 Post

Corrected Line South to 1/8 Post

Line from Enter. S. to 1/8 Post

Corrected Line from center S. to 1/4 Post
 finished at 5.30. P.M.



SEC 2 37-76. SEPT. 22-1914

Went to S 1/4 Post which I set from Spts
 of org trees. Oct 8 1914

Run N. Var 5° E

40.00 Var 5° E

60.00 " 6" E

8300 fell 2.94 W of 1/4 P. set new W

Post from stump of the Pine BT

Var at N 1/4 P 7° E

Went South to Talley 40.00 chains

and corrected Line, and set Line

Stake at 3800. on corrected Line

Went to Talley 2000 chains and

set stump 1/8 P. 1/2 Pine 18 N 50 E 11

" " 18 N 5 W 13 1/2

Set Line Stake about 200 East



SEC 2 6-39 7-E SEPT 24 1915

Began at MC on East Shore of Lake.

Set Post from stump of W Pine org tree

The maple is down but marks are ok.

Run East Var 4° E

22.28 fell 48. N. of 1/4 Post. found stumps of

both org trees. They are very rotten. made

new bearing 1/2 Pine 16 N 53 W 9 1/2

North from South 1/4 Post Var 3 1/2 E

1421 intersect Lake + set MC

1/2 Pine 36 S 84 1/2 W 24 1/2

1/2 " 16 S 82 1/2 E 10.

SEC 3. 38-76. SEPT 28. 1915

Went to NE Cor found iron
 monument set by W Allen and
 myself in May 1893. also set of

of bearing made by Dorr in June
 1893. Run south Var 330 E 52.

1390 fell 6 Lks East of 1/8 Post

set by, his bearing is 1/2 W Pine Spt 18 N 74 1/2

East 29 3/4 corrected Line north.

West from N 1/8 Post on E Line Var 3 1/2

354 to east Line of Village Plat.

angle at this point from 1/8

Line South to E Line of Village Plat

is 55.55' angle from 1/8 Line North

to Village Plat is 124.45. course of

East Line of Plat is N 34 W and it is

958 ch to NE corner of Plat.

Thence South 56° W 472 ch to

E. Line of Street

West from NE Cor Var 4° E

4007 fell 59 1/2 S of 1/4 Post

Went East and set 1/8 P. at 2003 1/2

1/2 Pine Spt 20 N 75 W 37 1/2

South from East 1/8 on Line

Var 3 1/2 East. SEPT 30 1915

368 to a point 150 feet North eastly

from the center of the C.N.W

Railroad track which is north-

-eastly Line of their right of

way. ALSO set stakes about

100 feet apart on northerly Line

of said right way Southeastly

to the northerly Line of the Plat

of the Village of Tomahawk Lake

Set an iron monument at N 1/8 Post

on east Line, and at east 1/8 Post on

" north Line, ALSO at a point where

South Line of the NE. NE intersects Village

Plat, and where West Line inter-

-sects Right of way

finished in the rain SEPT 30 1915.

Copied on Page 94. Cont

Sec 3. 36-10.E.

Went to East $\frac{1}{4}$ Post found Post
 and B.T. set in Sept 1906
 Run South Var 13° East
 3783 fell $2\frac{1}{2}$ W of cor set by Dorr
 Took his bearings } Tam 16 N 34° E $47\frac{1}{2}$
 copied on Page 308 } " 18 S 54 W 8

West from S.E. cor Var $15\frac{3}{4}$ W
 1843 to $\frac{1}{8}$ P. set in 1906

Then run north 17° E found
 old line & run + corrected in 1906
 Remarked it N to $\frac{1}{8}$ P. which is ok
 & the run E Var 23° W to E. 14 Post.

Run West from N $\frac{1}{8}$ P on E Line
 Var $15\frac{1}{4}$ West to $\frac{1}{16}$ Post found Post
 and B.T. set in 1906 ok N B.T. is down
 county record

Sec 2. 36-10.E Oct 6" 1915
 East from W. $\frac{1}{8}$ P N Line which I
 set 1899. trees both down post ok.
 Put a Break Rod with with Break
 attached, for Post Var 45° E
 2033 fell 81 N of $\frac{1}{4}$ Post set new
 Post from S.E. Bt. now a stub.

Made new bearings W.P. Stp 36 N 63 W 7
 copied on Page 308 county record
 East from N $\frac{1}{4}$ P. Var 1° E
 4070 fell 86 N of cor set new Post from
 Stumps of 3 of the org trees Remarked
 the Stump of Pine. Dec chang course 6

Corrected Var. 30° W. came west and
 set $\frac{1}{8}$ P. at 2035 and 43 S of Random
 W. Pine Stp 24 N 9 W 5
 } " " " 18 S 27 E 4

37-10 Oct 13-1915
 Copied on Page 25
 Commenced at cor to 26127-3435

And run north Var $43\frac{3}{4}$ E
 4285 cent of wagon road Org $\frac{1}{4}$ P
 stood in center of road of this Road
 8139 fell 34 W of cor East BT is a stub
 is ok. set new Post went south
 and set an iron Bolt $1\frac{1}{2}$ + 18 inc
 drove an iron Bolt $\frac{1}{4}$ + 36 inc 15 Lks
 north of $\frac{1}{4}$ P

North from cor to 22.23.26 227
 Var 4°
 110 over Creek 20 wide runs west
 500 Leave Creek bottom
 4000 did not find $\frac{1}{4}$ Post 326
 8000 " " " corner
 12000 " " " Post
 16000 " " " corner
 20000 " " " $\frac{1}{4}$ Post

- Oct 15 1913 =
 20210 found $\frac{1}{4}$ Post set in Jan 1912
 " Post and bearings ok
 Run S. Var from $\frac{1}{4}$ P. bet 10 + 11
 2950 to Lake

3182 over "
 4186 fell 20 Lks East of cor set in
 Jan 1909 from Org. Bearings
 and made new Pine 10 N $43\frac{1}{2}$ 30
 W. 11 S 5 E 68

Corrected Line north to $\frac{1}{4}$ P and run
 north on corrected Line Var 7° East
 4215 fell 2 Lks W of cor ok just as I
 left it Jan 1912 See Page 70 1912
 Picked up my Random and at
 15877 fell 1092 W of cor to 10.11.14.15
 County Record

North Bee 2 + 3 Var $3\frac{1}{2}$ E
 2300 Enter Tam. + Cedar copladon
 4297 found $\frac{1}{4}$ Post 9.08 East found
 both bearings down. marks are
 plain, set new Post and made
 322 new bearings see next Page

copied on Page 322

1915

Section Lines in 37-10 E Cont Oct 16

1/4 P bet Cedar 7 N 63 E 28 1/2
See 2+3 " 8 S 63 W 36 *County Road*
North bet 2+3, the second time
Changed course 12 Var 8 1/2
43.65 fell 5 Lks. W. corrected South
and set 1/8 P. WPine Stp 28 S 88 1/2 W 38

North from 1/4 P. bet 2+3 Var 4 1/2
400 Leave Swamp *copied on Page 322*
3922 fell 46 East of cor. Set Post from
3 org bearings. made new ~~1/4~~ bearing
County record WPine Stp 28 S 81 E 40 1/2
Corrected Line and set 1/8 Post at 1994 1/4 as
I found a shortage of 14 Lks.

copied on Page 326

Went to where cor. to 14-15. 22-23
Should be, was not able to find
So I set temp. cor. from my hand,
which at 158.77 I had been 1092
West of cor. to 14-15. 22-23. So I set
Temp cor at 79 38 and 546 East
of random set a line stake south
and marked a tree north of corner
" on corrected line and made
bearing WPine Stp 28 S 81 E 54. *NG.*

Went north and set 1/4 Post
bet 14+15 11906 N of cor. to
22-23-26-27 and 819 East of Rand:
a gray Boulder 6x6.2 ft high
bears N 89 1/2 East 137 dist
this is ALL at present
County record

See H.C. notes

Survey of Road in 36-4 for

Town of Lynn. Began in JULY 1915
and completed up to corner to Sec's
15-16. 21+22 see Page 19.

NOV. 18 1915

North from cor to 15-16. 21+22
Var 4 1/2

8016 fell 93 East of cor. Set Post
from SW org tree. made new
bearing WPine Stp 36 N 78 1/2 W 131

Corrected Line South + set 1/4 P.
at 4008 and 46 1/2 W. of random
WPine Stp 36 West 84

= NOV 20-1915 =

North from cor to 15-16-9+10
Var 4 1/2

3600 enter Cedar Swamp and set
4000 set line stakes and leave
it until conditions are
better. There is too much snow
and water. came home at 6 PM

= DEC 14 1915 =

Began where Left off NOV 20 1915
5575 stream 20 LKS wide

5800 did not find corner Leave Swamp
17296 fell 131 West of cor. to 3-4. 33. 34

Towns 36+37 Range 4 E and set Post
from NW B.T. a Pine stub. Count notes

Call for Hem. found a shortage of
237. Proportioned same. corrected
Line south and set cor. to 3-4-9-10 at
7907 N of cor. to 9-10-15-16

corrected Var 3 40' Gray boulder 2x3 feet. 18 in
see 757 high bears S. 52 E. 66 1/2

Set 1/4 Post bet 3+4 5436 South of cor to 3-4
33+34 Towns 36+37. R 4. WPine Stp 20 S 77 E 65

28 S 78 W 27 1/2
SEE PAGE 31 For balance of line

County Record

28
SEC 29.39.7.e. NOV. 24. 1915

Went to me on East shore of Lake. found
stumps of org. trees marks OK set Post
and made new bearings W. Pine Stk 14 N 6 1/2 W 49
" " " " 12 S 24 E 69

Run east var 3 1/2° East

2332 fell 12 1/2 N. of cor. set Post from Stk
of org. trees OK

North from S.E. cor. var 3 1/2° East

8089 fell 70 3/4 East of cor. found Post
set by Dorr found stub of org tree
but it is a sugar. and is not called
for in Gout notes made new bearing
W. Pine Stk 14 S 33 1/4 E 85

came South and set 1/4 P. at 40 4 1/2
and 35 + 3/8 W of Rand

W. Pine Stk 30 S 65 E 20
" " " 36 S 25 1/2 W 58

came S + set 1/8 P 1/8 Post at 20.22 7/4
and 17 65/100 West of Random

W. Pine Stump 28 N 27 1/2 W 4

corrected Line S. to SE cor. Dec. 875
" " from SE cor W to me
and took angle of sec. lines at SE
cor. which is 90° 05'

WEST from EAST 1/4 Post var 3 1/2° East

4045 fell 18 1/2 South of Dorr's center

8089 " 29 1/2 " " W 1/4 Post. found
Post set by Dorr also org. trees

Dec. 3647 change course 12'
angle bet 1/4 Line. South 89 20

S. Sec Line and E. Line at SE cor. 96° 05'

WEST from S 1/8 Post on East Line on an
intermediate course bet E & W 1/4 Line on
South Line. magnetic course

310 1/2 ft intersects Lake & set m. Corner.

W. Pine 16 N - E -

This completes the lines around Lot 4
which I will now subdivide into Lots + Blocks

copied on page 109
county record

29
SEC 33.39.7 NOV. 29. 1915

Went to N 1/4 Post set Post from Stumps
of org. trees. East one is a wind fall.
marks OK. Run east var 4 1/2° East
4061 fell 36 1/2 north of corner.

found stump of tree marked by
B. F. Dorr, in April 1900. His notes say
he found found org. trees. set new
Post and made new bearing

new W. Pine Stk 28 S 42 1/2 E 35 3/4
Dorr's " " 24 S 45 1/2 W 32 1/4

Went West and set 1/8 Post at 20 30 1/2 and
18 1/4 South of random W. Pine 30 N 67 E 8 1/4
" " " 24 N 62 1/2 W 20

South from East 1/8 Post on north Line var 3 1/2°
2105 center of E + N WRR track

= NOV. 30. 1915 =

3975 fell 11 Links East of Dorr's 1/8 Post
corrected Line north to 1987 1/2
and set Temp 1/16 Post. It sets in
NRR fence to right of way

Surveyed a piece of land in
Lot 4 SEC 19.39.7 for John Grundy
as follows to wit: commencing at a
gas pipe on South shore of Mud Lake
the bearing is W Pine 14 S 35 1/2 West 76 1/2
Thence S. 30° West 2.72 to a cedar Post
in swamp. Thence S 49 3/4 East 5.73 to
a pine tree 14. marked + on W. and N
Sides. Thence north 81 East 12 1/2 to a
gas pipe on shore of Mud Lake the
bearing is a Maple 7 N 82 W. 34 1/4 marked
BT.

copied on page 104
county record

Copied on page 110
county record

19
30 SEC 30-36-10-E DEC 2 1915

Went to NE corner found post + new bearings and one are - the nearly gone it is a stump I set post from it several years ago and made new bearings
copied on page 315

Run west var 4°

125 Left bank of PELICAN RIVER
675 over bend of River to left bank
1350 Left bank again
1480 to right bank of River
7632 fELL 14.63 North of cor. var 3°
found a shortage of 500
Proportioned shortage and set
1/4 Post at 3754 and 7.19-66/100
South of Rand W Pine 12 N 27° 3'

Set west 1/8 P. S. line
at 56.31 W of NE cor W Pine 14 S 82 1/2 E 25 1/2
and 1079 1/2 S. of Rand no other

Run west from N 1/4 Pos. on corrected course. changed course 10.54. var. 13 1/2 E
1907 fell 10 S of 1/8 P corrected line East

SEC 29-36-10 DEC 4 1915
Went to N 1/8 P. on East line found Post
and bearings I set and made Dec 7-1897
Run south var 45' E copied
2116 fell 1 1/2 Links East of 1/4 P. ok.

Prolonged line same line south at
2130 set 1/4 Post 3 Links west of Rand
no bearings. SE cor's gone
but 1/8 Post is correct
crossed river at 9.50 South of 1/4 P
and bend of river 1550 leave bend at 17.50

on page 319
WEST from East 1/4 Post var 3° E
1000 old water road
4159 fell 1 3/4 Links N of east I set in Dec
1897. bearings are Tam 12 N 39 1/2 W 16
spru 8 S 44 E 13 1/2

copied on Page 319
SEC 29-36-10 cont Dec 5 1915

Went to N 1/8 Post on W line found
both trees I marked for bearings
Tam 9 N 88 E 47 (county road)
No. 7 S 72 1/2 E 51 1/2 } set Post where
I had one Dec 18 97 Run East var 3 1/2
8370 fell 95 1/2 S of 1/8 Post corrected
line from E C L L E 6000 chains. west
to 1/8 P. finished Sunday Dec 5 1915

Survey of road for town of Lynn
brought from Page 27. Nov 13-1915
and continued Dec 13-1915.
corrected line South + set 1/4 Post bet
9+10 at 3953 1/2 N of cor to 9-10-15-16

dead cedar 10 S 65 E 42 1/2
" " " 10 S 87 W 72 1/2
These bearings are cut off 4 feet above
the ground - finished at 10 AM. Dec. 16
it is snowing quite hard NE wind

SEC 2639-7.5 Sept 24 1913
Went to m.c. on E shore of Lake found
Stump of Pine tree ok maple is down mark
ok Run E var 4° 22 38 fell 48 N of
1/8 P. made new bearings

{ W Pine 16 N 53 W 91 1/2
Run N of RT. angles to Lake and
set m.c. { W Pine 36 S 84 1/2 W 24 1/2
} " " 16 S 82 1/2 E 10

Posted on page 108 county road

32 See 8" 35-11 Dec 20" 1915

East from NW cor Var 4° E
9785 fell 1.95 S of NE cor. found SW
orig tree down and post and new
Bearing by Dorr Oct 8 1898
New bearing { Sugar 10 S 13 W 19 1/2
called on Page

Dec: 1.99. Change course 1° 10' corrected
Var 5.10 E. Went W and set 1/4 post at
48.92 and 97 1/2 N of Rand: Sugar 10 N 1/2 W 11
no other

Went W + set 1/8 P. at 24.46 + 48 3/4 N
Random } Birch 14 N 35 E 12 3 1/2
no other near

Did not have time to correct line
from W 1/8 P west to NW cor.
Expect to come back + finish this
Sec soon it is a bad one came home
at 12:45 am Dec 22 1915. no help.
See center of pag 48 for balance
of this sec count record

W from SE cor of

See 4-38 it corrected

Var 18 1/2

See 4.38. 11. Dec 28 1915 33

Went to S.E. Cor. found SE tree a
sub 10ft high mark OK. made new
earing W.P. set 36 N 61 E 29.1

Run west Var 5° E
435 OUGR LAKE 373 - made new
235 to LAKE bearing for W me

225 over ^{med on} TEL POL N 42 W 66 3/4
150 to ^{copied} HEM #11 S 27 1/2 W 87 3/4

174 FELL 1/4 S O ME. Located me
from stumps of orig trees

called on Chas Russell, who has run
his line many years ago and he

did no "out" mark had ever been
found on this line (S) found an

over run of shortage of 8.53. and as
would not do to set corners. and

then set corners between by Proportions
as it would be impossible to get

them any where near where they
are and divided the distance into

equal parts. making each 1/2
mile 3750. Went east set TEMP

corner at 7550 and 76 N of Rand
Dec 29

North from SE cor Var 3 1/2 E ✓

925 LEAVE LAKE
940 FELL 912 W of cor OK 19 12

found an over run of 290
Proportions over run set East

144 post at 4149 3/4 and 465.63/100
East of Rand } Post sets in open
+ Page 25 } field. Iron monument

55 from NE corner

625 to me an East Shore of Lake

See Post from Evidence gained in
1912. made new bearing

5 pins at 16 N 35 1/4 E 62
no other count

run west Var 1 1/2 E Record

34 SEC 438-11 cont Dec 29 1915

6950 to mc on W. shore of Lake
bet sections 5 + 32

found an overrun of 590
Proportions same and set NW
corner on ice at 57.30

to = Dec 30 =

went mc. on north shore of
Mogasin Lake set in sections
8 + 9. Set Post from cry trees and
ran north var 9° E

1100 Enter Swamp copied on Page 373

4645 intersect Lake

9050 Leave "

9625 to Medicine Lake

12640 fell 744 W of of NW cor. on ice

Dec: 587. change course 32°

found an overrun of 354

Proportion same and set temp cor

at 4630 N of mc bet 8 + 9 and

8010 S of NW cor in medicine

sprung temp cor on E + W sec

Line N 36 3/2. Sprung temp cor on

N + S Line W. 119. and set cor to

4 + 5. 8 + 9 on ice } Spruce 8 2 W 1/2

W. Pine 10 S 7 E 1/2

my notes for S. Line will now read

west from SE. corner var 5° E

7424 fell 439 S of SW cor on ice

Dec: 590 change course 32°

set S 1/4 P. 3712 and 219 1/2 N of Rand

" E 1/8 P on } Birch 10 S 24 E 20

South Line at " " 7 S 88 1/2 W 54 1/2

18556 + 109 3/4 north of rand on ice

no bearings

Dec 31-1915 } county record

north from SW cor var 41.0 E

4480 over Lake

4480 4900 to medicine Lake

8027 fell 3 3/4 LKS W of NW cor

35 SEC 4 continued Dec 31-1915

set mc. on S shore of medicine Lake at 490
north of SW cor = W Birch 5 N 13 E 12

copied on Page 373 L. . . . 6 S 6 W 30

set mc on N shore of Spirit Lake at 4480

N of SW cor } J. Pine 14 N 75 W 15

neathers near

found an overrun bet SW cor and mc

on North shore of Spirit Lake of 437.

Proportioned same and set 1/4 P on ice

at 4437 N of SW cor no bearings

West from East 1/4 Post var 1° 45 E

3000 to Lake

5600 over Lake } (S 48 LKS from on E 2

6250 to " } south to E 1/4 P on ice

7887 fell 343 south of 1/4 Post on ice

43 south of mc.

Set center of sec 3944 + 171 N of 1/2

Random Post is on Lake no bearings

set 1/8 Post east of center at 1972

W of E 1/4 Post on } no bearings

in wet marsh. Lake

Set East 1/8 on S Line on ice. n. B 1

" mc" on W shore of Stone

Lake on South Line nothing for B 2

this Post is 2600 W of S East cor

set S 1/8 Post on ice at 2075 no B 2

set north from S 1/4 Post var 1/4

1100 to wagon. county record

1600. to Lake.

4295 fell 86 W. of 1/8 P on ice

went South and set 1/8 on ice

DIST to S 1/4 Post 3943 1/2

" " W " " 3943 1/2

" " S 1/4 P 4295

376 SEC 438-11 Jan 1st 19.16

Get me on East Shore of Spirit Lake
at 4900 N. Pine 14 S 34 E 41

copied no other near on Page 373

East from 1/8 Post South center var 45 E
3.836 fell 38 N of 1/8 Post

came west and set 1/16 P in SE 1/4

" west and set me 550. East
of 1/8 P. S. of center

J. Pine 16 N 30 W 89

no others

South from 1/16 Post in SE 1/4

1750 to Lake *country record*

1.15. fell 16 W of 1/8 P.

came N + set me. iron mon

S
a
a
p
c
1
L
u
a
p
2
2
10
41

SEC 30 39 #116 Jan 6th 19.16 me.

went to what is said to be on West
shore of Lake and on Line bet 19 +

30. It is a pine stp. with marks ok
the Gout notes call for 2 Birches.

put, run west var 43/4 E

1850 fell 1130 south of corner to 19-24-

530. found NW tree with marks ok also

at top of S.E. tree with marks set a post

of 566 Lang. 4 1/2 feet in mud.

am satisfied The line bet 19 + 30

was not run by deputy US Surveyor

as org trees at NW cor are nearly gone

made new ones

copied on } page 380

Have made up my mind to locate
line cor on ice. but must wait until

a Berg comes home
South from NW cor var ~~45~~ E 40 E

W 1750 Leave flowage *country*

10 043 fell 2000 East of cor ok

41 Went N and set 1/4 P. J. Pine stp 15 West 86

" " " " " " 15 S 23 W 73

" " " " " " N 8 P on W Line head Tam 10 N 78 E 66

" " " " " " S 6 S in flowage " " " " 8 N 27 W 87

No good except West Line

SEC 30-39.11. Cont. Jan 9th 1916³⁷

went to cor of 17-18-19-20. found Post
and stp of J. Pine. it is N 45 W 6 instead of N 45 E

Run south var 40 E *copied on Page*

2156 fell 78 1/4 East of me which I set
from the oak bt. it is down had to

cut it out of ice Post sets 40 LKS in
Lake. made new bearing 380

J. Pine 8. N 15 1/2 38.

found distance is 2170 my dist is 2156

a d shortage of 14 LKS. corrected var 20 E

South from N. Me bet 19 + 20 var 20 E

1765 OVER Lake to me set Post in Lake

Have concluded that it not possible
to find any Gout monuments on line
bet 18 + 19. 29 + 30 or bet 30 + 31. and will
the line bet 19 + 30 from NW cor to Lake
on a course that will conform to Gout
survey as near as possible

run East from NW cor var 40 E

250 Leave Swamp

5146 to Lake and set me Birch 10 N 3 1/2 W 11
country } oak 10.553 W 11 1/2

Found an overrun of 881 my measurement
is 5446. but is 4265. Proportioned over

run and set 1/8 Post 3407 East of NW cor
and 1739 West of me

+++ South from W 1/8 P on N Line var 235

2010 3/4 set Temp 1/16 P

+++ 1150 Enter flowage

and run West var 40 E

3422 fell 27 S of 1/8 Post. should be 3407

Moved temp 1/16 Post West 015 1/2

Corrected both 1/8 Lines onto 1/16 Post

which is J. Pine 10 N 57 1/2 East 140

W. St 16 N 41 1/2 60 1/2

Prolonge E + W 1/8 Line E + S set me
to Lake + set me over

This see is of no account as to survey
of east west line

33 SEC 30. 39-11 cont: Jan 9. 1916

Angle at 1/16 Post is angle bet. See Line
and N+S Line at 1/8 Post is 88° 45'
me on East + W 1/8 Line Birch 10 N 53 1/2 W 29 1/2

copied on
SEC 19-39-11 Jan 11 1916

North from SW Cor Var 3 1/2 E.

1000 LEAVE flowage

4021 SELL 75 3/4 W of 1/4 P in cent of Road

correct Var Page 380 315

East from W 1/4 P. Var 5° W correct Var 15

9611 SELL 85 S of 1/4 Post which I set by
Proportional measurement. I had set
N me 3 days ago, found stump of
Aspen for me and had evidence
of Berg et al that he had the trunk
of this aspen chained to stump and
is now under the ice. made new
bearing ASPEN 10 S 22 1/2 W 32
found a shortage of 78 and set 1/4 P
83 N of South me. Birch 10 S 84 W 92

DEC-884 change course 30

went to me & set 3 days ago bet bet
SEC 1930 and prolonged East 553 to get
distance from me given in U.S. notes
this makes whole distance of line 5699

North from S 1/4 P on ice Var 4° E
1900 LEAVE Lake

6437 FELL 27 1/2 W of N 1/4 Post 1099
bearing, and Post set by Graham ok

DEC-41 change course 2.25

Set center of sec oak Post north on
bearings Post sets on N side of Road
about 200 East of Swamp

Distance to N 3323 1/4 Post 3323

" " S 3114 " " 3114
" " E " " 4377
" " W " " 5234

copied on Page 380

SEC 19-39-11 Jan 12 1916

as E+W 1/4 Line has a gout' monument
at both ends, it must be correct but
at center of sec. There is a shortage
to S 1/4 P of 886. I have run the range line
from 1/4 P bet 19+24 South to Town corner.
and have Dorrs notes for Town Line bet
SEC 6+31. and as this shortage should be
proportioned in the 2 1/2 miles. I moved
my 1/4 P bet 19+30 South 708, and set me
on line bet 19+30 on bet 19+30 as
corrected. It is on a var of 4 1/2 E

" my first line bet 19+30 from S 1/4 P
to SW cor and set 1/8 P by proportional
measurement bet me and S.W. Cor at
3246. East of SW cor and 400 South of
Random: W Pine St. 16 N 11 E 48

No others

North from W 1/8 Post on South Line Var 5° E
4015 SELL 3 Lks E of 1/8 P which I set by
Proportional measurement between
Center + W 1/4 P 3051 East of W 1/4 P

fence Post S 16 W 58

" S 11 1/2 E 60

Went South + set 1/16 Post W Pine 10 N 38 W 17 1/4

East from 1/16 Post in SW 1/4 Var 4 1/2 W
2463 fell 43 1/4 South of 1/8 P South of cent.
Corrected, line west + set me on west
shore of Lake Birch 12 S 15 W 12

cut out Random corrected line 200 feet
and plotted 12 lots 100 feet wide

" one lot 116.5 x 200 feet deep
finished Jan 14 1916

Destroyed monuments on
Survey in SEC 30 in the interior

County record

1637
1377
1599
1377
1417

40 sec 9.38-6 feb 1st 1916

Went to center which I set in may 1902
found Post and bearing OK. Run S. Var 5° E
2175 to Lake ^{5.25 to wagon road}
2800 over
4281 fell 68 East of 1/4 Post. found Post
I set in may, 1902. found Post and
Stump of org. bearing marks OK.
Corrected Line N and Set 1/8 P at 2040 ft
W Pine Stp. 10 S 50 E 21

Record

= feb 2nd 1906 =

West from center Var 7.15° E
3986 fell 32 1/2 North of 1/4 P found both
bearings I made in may 1902
Set new Post
Went E and set 1/8 P at 1993. and
16 1/2 S of Rand. } W Pine Stp 14 N 26 E 8
 } " " " 8 S 2 W 1

South from W 1/4 Post Var 4° E
3969 East of corner. Set an oak Post from
Stump of both org trees
Went N and set 1/8 P Pine Stp 18 S 17 W 37 1/2
at 1984 1/2
East from SW cor Var 4° E
3950 fell 202 N. of 1/4 P OK
Set 1/8 P at 1975 + 102 S of Rand
OAK 4. S 23 W 24

East from 1/8 P South of W 1/4 P 4' 15" E
West from 1/8 P S of center 4' 15" E
3955 fell 16 1/2 S of 1/8 Post

South from 1/8 Post West of center Var 4' 15"
2350 to Wagon Road
4133 fell 21 1/2 East of 1/8 Post
Went north and set 1/16 in SW 1/4
W Pine Stp. 16 West 5
no other
Set a Post 10.00 S. of 1/8 P E. of cent and 10.00
South of 1/16 Post in SW 1/4

Page 50
county
S
W
L
E
T
D
W
S
M
H
N
B
S
17
0.

sec 23.37.8 may 7th 1916

Began a me. bet 22+23. and run E. Var 2 1/5 3/2
2100, offset N. 250 to N Line and and run E
on Var 2.15.6
4088 fell 32. N of 1/4 P. I set in 1902
set W 1/8 P on N Line. B. Pine 15 N 59 1/2 E 28
elevation on Page. 14 S 55 W 6
South from N 1/4 P. VAR 2 1/4 E. 147
8041 fell 134 1/2 W. of 1/4 P Set new oak Post in
South edge of road from both org beams
on is a burned Stp, None is is burned Stup
12 ft high marks plain on both trees.
made new bearing 17 Pine 15 N 10 1/2 W 55 3/4
As I have run the N. S. + W Lines in 1902
+ set new 1/4 Posts on the N and South
Lines also west line. and as the east line
is nearly all River and flowage. and the
last 1/4 P. is gone I concluded to use the N + S
1/4 line as a base line and set center mid
Way between N and S 1/4 Posts. So I set center at
4020 1/2 from each 18. Pine 10 N 4 1/2 W 1.41 and
set 1/8 P S of center at 2010 N of S 1/4 P
OAK 6 S 60 W 26 1/4
" 8 S 62 E 53 3/4

West from center Var 3 1/2 E
1451 to Lake and flowage
3100 over " equal " " Record
4158 fell 193 1/4 S of 1/4 P. an iron pipe even
with surface. Log SW cor of Loghouse
is N 12 E 44 1/2 distant I set this Post and
marked building in Apr. 1902. will get
about and try and set 1/8 P W of cent
on a small island in south side of
Lake and flowage
Got a boat and set 1/8 P W of center
Nothing for bearings
N from 1/8 P W. of cent Var 3 1/2 E
1550 OUG LAKE 4069 fell 1.12 W of 1/8 P.
Corrected Line S and set ME at 1590
1/8 Pine 8 N 83 E 15 } sealed 4.160 ft hrs pass on
No others near 18 1/2 SE. 68 trees

41
5
6
nd
2
in
eh
17
20
ne
re

42 SEC 23 continued may 2 1916

East from S 1/4 P Var 3 1/2 E
2096 fell 5 LKS S of 1/8 P I set in 1902

North from E 1/8 P on S line var 3 1/2 E
2010 1/2 set line stakes and went to 1/8 P
S of center and run E Var 3 1/2 E
copied on Page 147 county record

East from 1/8 P S. of cent Var 3 1/2 E
2096 fell 20 1/4 N. of 1/16 P. which set by
using the same distance on E & W 1/8
as on S. See line, and the same distance
for N & S 1/8 line as it is from S 1/4 P to 1/8 P
S of center nothing for bearings at
1/16 P. Prolonged N & S 1/8 line in SE 1/4
as corrected. about 12.50 to R. bank
of Wise. River and set me
33 Pine St 10 S 2 1/2 W 53

SEC 25-38-7 may 8-1916
Went to N.E. Cor. set new Post from
steps of org trees made new bearings
copied on page Pine St 16 N 37 1/2 E 34 1/2
W " " 16 S 26 E 120

S. from NE cor Var 40 E 98
5476 ~~553~~ + 77 = 5553 fell 42 1/2 W of me. which
I set from steps of org trees. but I
had to set 41 LKS N of where it belongs
on account of flowage. 5553 + 41 1/2 = 5594 1/2
whole dist to org me. found an over run
of 10 LKS. Proportioned same and set
1/4 Post at 40 07 S. of NE cor. No BT
set N 1/8 P. on east line at 2003 1/2

corrected line N from 1/4 P to NE cor
West from NE cor Var 40 E
2120 to me which is 1/4 S. found old Post
I set in 1895 on line made new bearing
ELM 16 S 4 1/2 E 64 1/2 - set 1/8 P at 2130 LK
WP St 24 S 64 1/2 W 78 1/2

4260

county record

SEC 25-38-76 cont may 10 1916³

Angle at NE cor from W to S is 90.28
at N 1/8 P. on E line turned an angle of
90.28' from S to W and run W 2130. Thened
Same angle from W. to S. and run 2003 1/2
The East on same angle to 1/4 P
and ~~set~~ at 2136 fell 8 LKS of 1/4 P
corrected line to 1/8 P
1/16 P in NE 1/4 Pine St 18 N 48 1/2 W 21
no other record
1/8 P W of C. 1/4 P. W Pine 9 S 31 3/4 E 88.

SEC 30.38. 8. E may 11-1916
Began at NW cor which I set may 8. See Page
42 SEC 25-38-7. Run east Var 4 E
7474 fell 519 1/2 N of cor at end of
road. I set cor to 19.20-29.30 several
years ago and my bearings are ok
corrected line west to NW cor for
road for town of Newbold.
Dec: 6.95 change course 4° corrected
from W to E 00 from E to W 1° W

Posted on Page 162

SEC 18-38-8 may 13 1906
Began at W 1/4 Post which I set in
Oct 1908. Post has nothing near for
bearings. Rock piled around it.
Run E Var 00 - 7500 set line stakes
and began again at W 1/4 P and run
South Var 3 1/2 E. county record
4012 fell 2 1/2 LKS East of cor. Steps of Org trees
came N and set 8 P. Pine St 16 N 20 1/2 E 25 1/2
East from S 1/8 P W line Var 00
7500 set line stake and went to SE cor
found Post I set in 1906. New Hem 14 N 2. W 84 1/2
I found steps of org trees in May 1906
N from S.E. cor Var 3 1/2 E. on old Rand
7862 fell 123 W of cor I set in 1906 no bearings
Rock placed around Post. See Page 44

44 SEC 18-38-8 May 17-1916 cont from Page 43

Set N 1/8 P. E Line 1965 1/2 S of NE cor. nothing near for bearings.

Set 1/4 P. E. Line. at 39.37 W Pin Set 17 N 89 E 6
Copied on Page 17 " 15 N 70 W 28

SETS 1/8 E LINE 1965 1/2 nothing for bearings
Picked up E + W 1/4 Line and at 7521 fell 530

N. of 1/4 P. Dec. 720. 162
Picked up South 1/8 Line. and at 7511 fell 281 N

of S. 1/8 P. one line.
As S Line is nearly ALL in Lake. I used the

S. 1/8 Line as a base Line and set 1/16 P in SE 1/4
20.00 W of S 1/8 P on East Line } Pin 8 N 62 W 26

SET 1/8 P. S. of center 4000 W of S. 1/8 East Line
W. Pin 10 S 6 E 64 3/4
no others

Set 1/16 P in SW 6000 W of S 1/8 P. on E Line and
3511 E. of S 1/8 P W Line } W. Pin Set 18 S 50 E 45
no other near

center of sec Good Post but nothing for B.T.
N from 1/8 Post S. of center Var 3 E 2.45

55.48. fell 140 W of 1/4 P. which I set on the
evidence of James Clark. found old

Post said to have been set by Dorr
made new bearing! J. Pin 8 N 12 E 103

Set 1/8 P. N of center in wet swamp
County Tam 8 N 70 E 5

East from 1/8 P N of center Var 3 W
3877 fell 202 S of 1/8 P went W + set 1/16

Post in NE 1/4. nothing for bearings
South from 1/16 P. in NE 1/4 2 1/2 E.

500 enter swamp 1200 leave swamp. 1350 enter
swamp. 3000 leave swamp RECORD

3857 fell 18 1/2 W of 1/16 P. in SE 1/4
North from 1/16 P in SW 1/4 Var 3 E

2000 1/4 fell 23 lks East of 1/8 P W of center
correct Lines bet Lot 1 and NWNE. also bet SE NE

+ SW NE. and NE SE. + NW SE. NESW + NWSW and
bet Lot 2. + SW SW and bet. NW NE + SW NE

finished May. 19 - 1916

55 SURVEY of Road for Town of Harrison

Began at N 1/8 P. 66 2.0.21 and run N Var 3 1/2
as located and road built East + South.

Run North Var 3 1/2 SEE Page 16 This book
JULY 29 1916. 1916. Began again at cor. to

16-17. 20. 21. 35.8 E. and run W. U or 40 E
2900 enter creek bottom

3200 Stream 20. Run 15 S
3400 leave creek bottom

8345 fell 478 S of cor. found SW BT
made new maple 12567 628

Set 1/4 P bet 17 + 20 at 2172 and
239 N. of Rand Hem 12 N 66 W 9

Birch 14 N 81 E 16 1/2
Set E 1/8 P bet 17 + 20 at 2086 + 119 1/2 N of Rand

Hem 12 N 79 W 34 3/4
W Pin set 30 S 1 1/2 W 57 1/2

Post sets on top of rotten Hemmy set
N from E. 1/8 P bet 17 + 20

3.50 enter wet swamp
600 over " "

1100 Top of hill 40 feet above marsh
8150 fell 57 1/2 W of temp 1/8 P which

I set 2086 1/2 W. of cor. to 8.9.16.17
on same course as line bet 17 + 20

correct on to this 1/8 P and prolonged line
in SE 1/8. This whole line is parallel with line

bet 16 + 17 = JUNE 25 - 1916 =
North on east 1/8 line in sec 8.

1525 enter swamp
2500 leave " "

3900 enter " "
4450 leave " "

5967 to center of road at 1/8 Post and
corrected through 17 to 1/8 Post and

" line bet 17 + 20 from 1/8 Post
to corner. commencing again

at a point on line between 17 + 20 1657
W of corner. Then N 21 1/2 W 125

" north 700 over

46 Survey of Road for Harrison cont.

3.8 The n cen 9/2 W 316
 " N 35 1/2 W 650 to east ^{1/8} Line in sec 17 at
 a Point 1600 North of 1/8 Post.
 magnetic course was 00

commencing again at cor^s to 16.17.20-21
 Thence South Var 5° E 5° C
 1972 to cor^s of 16-17-21-22. Same line I run
 in July 1972.

SEC 35-34-8 May 27-1916

West from E 1/4 P 6° E.
 3832 fell 120 S of center I set 3 year ago
 came east + set 1/8 P. Hem 12 N 11 E 54 3/4
 Run south var 3° E
 3997 fell 97 W of some ones 1/8 Post
 came N + set temp 1/16 P as small Hem
 for Post

SEC 35-34-8 May 28 1916

Went to south 1/4 P a Stone 8x8 inches
 Run N var 3.20 E
 1971 Brooks 1/8 Post on Line.
 8145 fell 8 LKS W of 1/4 P. In road. Set an iron
 Pipe 2 inches and placed Rock and
 Cinders around it and in it
 West East from W 1/4 Post org trees var 2.50 E
 1500. offset N 20 LKS

East from W 1/4 P (ok) var 2.50 E
 7974. fell 118 1/2 South of 1/4 P. ok.
 Went W + set cent of sec
 } sugar 10 S 50 1/2 E 60
 } " 10 S 21 1/2 W 37
 Dist^s to N 1/4 P + 124)
 " " S " 4021) SET 1/8 P. S of center at
 " " E " 4001) 20 10 1/2 and 2 LK E of R
 " " W " 3973) nothing for bearings
 North from SW cor^s var 3° E cor^s is a Stone
 403 1/2 fell 11 East of 1/4 P See next Page

47 See 35-34-8. Cont: May 29-1916

Set S 1/8 Post W Line. nothing for bearings
 West from 1/8 P. S. of center var 3° 00 E
 3996 fell 53 W of 1/8 Post
 corrected. East and set 1/16 Post in SW 1/4 an
 old Pump Point for Post, No bearings.
 Set 1/8 P. West of cent Elm 20 N 28 1/2 W 28 3/4
 maple 18 S 50 E 16 1/2
 North from 1/16 P in SW 1/4 var 3° E
 2021 fell 1 1/2 LKS W of 1/8 Post. corrected line
 South to 1/16 P. and set an iron Pipe at
 600 N of 1/16 P at N.W. cor^s of a 3 acre piece
 of Land owned by SEVERT Christenson
 Surveyed a road 50 LKS wide from a point
 25 LKS N of 1/16 P in SW 1/4 running parallel
 with 1/8 Line 5.00 east to Highway

Set 1/8 P. north of center at 60.83. or 2062. S.
 of N 1/4 P. Elm 8 N 42 1/2 W 27 1/2
 Sugar 12 S 58 E 30 Run West on 1/8
 Line 5.23 to center of Highway. merrill. road
 Surveyed a road. the center of which is 25 LKS
 South of this 1/8 Line. and runs east from Highway
 to 1/8 P. also a road beginning at a point
 25 LKS East of Post in center of sec - running
 north parallel with N + S 1/4 Line to a point 25 LKS
 East of 1/8 P. and connecting with road running
 W to Highway. finished at 4 P.M. May 30 '916

SURVEY of road for TOWN of Harrison
 in Sec 14-35-8-E MAY 31 1916

Went to m.c. bet 14+15. Set Post from SW
 bt. which is down + rotten marks ok. made new
 bearing id. Pine 10 S 33 W 9. Run South var 3 1/2 E
 75.37 fell 75 W. of cor^s. found an over run of
 4.37 proportioned same and set 1/4 Post
 at 42.46 N of cor^s. } Cedar 8 N 66 1/2 E 16 1/2
 } Birch 12 S 41 1/2 W 36
 Set N 1/8 P W line at 6369 } W Pine 12 S 60 E 48
 N of SW 1/4 cor^s } no bearings
 Set S 1/8 P. W. at 2123 N of cor^s } OVER

31 Survey of road for town of Harrison in cont

Sec 14. 35.8. Commenced May 31-1916 cont
East from N 1/8 Post on W. Line June 1st 1916
Var 4th E

8182 1/2 fell 287 1/2 south of 1/8 Post. Which I set
running south from NE corner (WBT a
stump marks ok.) Var 3rd E

3990 fell 7 lks east of 1/4 Post in center of N 1/8 road
The West Birch is ok. went N + set 1/8 Post
Sugar 18 N 75 E 60
Hem 10 S 49 W 58

corrected 1/8 line west to 1/8 Post for road for
Town of Harrison. finished at 7 Pm June 2-1916

SECTION 8-35. 11 June 9. 1916 ^{other trees gone}
Began at N.W. cor. NE trees is a step marks ok
Run S Var 3.50. Intended to run on 4th

3100 East end of McGinnis Barn
7750 East + West road. SW cor of Sec is gone
10563 fell 1277 West 10 = off 1/4 P. Org trees
found a shortage of 1437 change course 6.56
Set Temp^{er} cor on true line at 7042 and
8.5 1/3 East of rand course of true line 10.45

SW cor found SW tree ok. NE one down + rotten
made new SW pins 16 N 56 1/2 W 7
Run West Var 4th E
= Monday June 12th 1916 =

7000 Did not find 1/4 Post. no tamarac near.
748000 found where 2 trees had been faced for
cor. am sure they were faced by U.S.
Surveyor, but no iron marks on them. The
original line is marked very plain and
The trees are faced to ward it. The Govt
notes call for Tamarac trees and the
ones faced are a Birch + Sugar, and the
courses and distances do not agree with
The Govt notes I believe this is the org
corner, but trees are rotten where iron
marks should be. and concluded
not to use this corner still west on
the same course and line

copied on page 352
county record

403172 fell 11 East of 1/4 P See next page

12175 center of C + NW RR Co. RR track
16718 fell 729 South of cor on Range Line
found a shortage of 0.390 proportion
same and set Temp^{er} corner to
7-8-17-18 at 7840 and 342 N. of Rand
did not find 1/4 Post betw 17+18
Spent nearly 1/2 day looking for it

Sprung Temp^{er} Sec cor south line N 84 lks
at right angles with true line bet SE
Cor of 8 + SW cor of 7. Sprung Temp^{er}
SW cor of 8 on West line as corrected
bet NW^{1/4} of 8 and 1/4 P bet 17+18. East
781 1/2. and set cor to 7-8-17-18

S 1/4 P ----- Sugar 12 N 51 E 15 3/4
" " " " 8 S 53 1/2 W 15 3/4

Set S 1/8 P. at 3918 W of Sec cor.
" SW cor at 7836 Sugar 16 N N 38 1/2 W 22
" " " " 10 S S 53 1/2 W 3
Set W 1/4 P. at 3457 S of NW on true line
and 811 East of Rand Birch 15 N 6 1/2 W 28 1/2
" " " " 12 S 7 1/2 E 43.

South from W 1/4 Var 17th E
3546 fell 2 lks W of corner
Set S 1/8 P W line at 1773 + 1 lks of Rand
read Birch set 16 N 16 1/2 W 14 1/2
" maple " 14 S 18 E 28 1/2

EAST from W 1/4 Post Var 4th E
8772 fell 197 1/2 N of 1/4 P. Set new from the
West org tree ok but is a Tam
instead of Spruce East tree gone
Dec^{or} 2253 2513 change course 17'
angle at W 1/4 Post 77.15th E

North from S 1/4 Post Var 10th E See Pg
7258 fell 99 lks W of 1/4 Post 32'
Dec^{or} 1364 change course 47'
Set cent center Hem 15 N 4 E 173
Dist to N 1/4 Post 35.52. No other
" " S " " 3706 Green Timber
" " E " " 4377 near
" " W " " 43951

50 Copied on Page 352 County record
SEC" 8-35-11 cont. JUNE 21-1916

Set 1/8 Post S of cent at 1853 and
24 1/4 East of Rand } Hem 12 N 35 E 10
do 12 S 85 1/2 W 23 1/2

East from S 1/8 Post on W Line Var 3° E
41.57 fell 23 N of 1/8 Post. Corrected Line
W to 1/8 Post finished JUNE 21st 1916

SEC 17. 35-11 JUNE 21-1916 1-Pm
South from NW cor. see sec 8-

copied on Var 7.45° W Pairs 3574
36.66 fell. 23 N of org. 1/4 Post
Set 1/8 P. at ~~1433~~ 1838 1/3 and 16 1/2 E of
Random } Birch 16 N 72 1/2 E 14

county record } Sugar 18 S 60 1/2 W 23
Set W 1/8 Post on N Line at 1959 E of NW
cor on true Line } Sugar 16 N 6 1/2 W 24 3/4
" " " " 16 S 35 1/2 W 31 1/2

SEC" 22. 40-14 JULY 10 1916
NE corner. set Post from org trees East one
is down marks of Birch ok runs Var 4° E
The Birch is said to be a sugar. course and
dist. to East tree is ok course to birch 570' off
Run South Var 3 1/2° E 86

*72.66 fell 12 East of corner No 1/4 Post

South from N 1/4 P Var 143'
72.66 fell 12 East of 1/4 Post SE tree ok NW
one down & rotten set new Post (cedar)
Decr. 165 change course 6'

East from N 1/4 Post. did not have
any field notes. and started by guess
on 4° E 4000 set line stakes.

field not came I set 23 LKS to far N
3997 fell fell 23 1/4 N of corner. came
W + set 1/8 Post at 1998 1/2 + 23 S of Rand

} Sugar 18 N 57 1/2 E 43
" " " " 10 S 42 E 32
corrected line W to 1/4 Post

51 SEC" 22-40-14 cont July 12 1916

North from S.W. cor Var 3 1/2° East
4000 have been on line all the way
Did not find 1/4 P and old or old line
7863 fell 315 W of cor. set Post from N tree
South one is a stp. and dist is 16 instead of
66 came S. + set 1/4 Post at 3931 1/2 and
157 1/2 East of rand. fir 10 N 42 E 40
cedar 10 S 9 W 23 1/2

East from W 1/4 Post Var 5 1/2° E 6.75 to Lak
1501 over Lake

79.56 fell 456 N of 1/4 Post
Change course 3° 50' corrected Var 14°
Decr. 5.73. went W + set center
center of } Tam 18 N 72 E 14 1/2
SEC" } cedar 7 S 87 W 14 1/2 ok
Dist to N 1/4 Post 3491
" " S " " 3765
" " E " " 3994
" " N " " 3962

omitted south from NE corner Var 3 1/2° E
7198 fell 137 1/4 East of cor set Post from W BT ok
and stp of East which is down & rotten
Set S 1/8 P. 1799 1/2 N of SE cor cedar 12 N 29 E 14 1/2
" 1/4 Post at 3599 } Hem 18 S 21 1/2 E 22 1/2
+ 68 1/2 W of Rand } Hem 14 N 9 E 15
" " " " " 12 S 29 E 14 1/2

*Set N 1/8 Post on East line in open wet Swamp
no bearings. Set 1/8 P of center at 1887' L.N. 57
Sugar 14 N 26 E 23 1/2
1/8 N of center } Birch 16 S 9 1/2 W 30 1/2

Set 1/8 P E of cent no bearings
East from 1/8 P. N. of center Var 2.45'
3993 fell 28 S of 1/8 P. went W + set 1/16 Post in
center of NE 1/4 Sugar 8 N 38 E 14 1/2
Hem 18 S 59 W 11.

corrected line W to 1/8 P and prolonged line
west 1100 chains to Lake + set m.c. 75 E of Lak
a balsam tree 5 in dia for Post. East from 1/16 P. NE 1/4
fell 24 W of 1/8 Post corrected line South
to 1/16 Post and grant at 4 PM JULY 14 1916

SEC 3-38-7 JULY 26-7-1916

Run the westerly line of Village Plat
located Iron Rod at SW cor and Iron rod
for 1/16 Post in center of NE 1/4 and mad new
bearings for same } W Pine Stp 18 S 1 1/2 E 39 LKs

West from 1/16 Post in NE 1/4 Var 2.20 E
1986 fell 15 N of mc. set by Dorr.

corrected this line 5.50 and 850 chain
West of 1/16 Post and set line stakes south of
corrected line for school ground as per
Deed by Alice Choate.

Think it will be changed as it takes
about 1/2 of store building.

July 27-1916

SECTION 10 35-13. AUGUST 1st 1916

Began at me bet "3+10 on east side
of Stone Lake found stump of Pine and
The Hem tree org trees. also a Hem
made by H.J. OTWIG C.E MILWAUKEE
in January 1908 (Hem 14 S 66 E 40 LKs = 26-5 feet

Run E Var 210 E ON USING 100 FEET Tape
179 feet found OTWIGS TALLE STAKE ON LINE
1383-1 feet fell 4-2 feet south of corner

Did not find any org bearing but

" find OTWIGS. + POST

corrected line west to mc.

South from NE corner Var 4.00 E.
Angle at NE cor at present 159 1/2

2.00 Enter Swamp

6.00 LEAVE

2677 Some 1/4 Post 25 feet East

3978-6 ft. fell 2 1/2 feet east of 1/8 P set by

H.T. OTWIG. used it. post + bearings

OK } W Birch 12 N 50 E 35-7 feet

W Pine 16 N 25 W 77-6 feet

found an over run of 18 ft. corrected line

N. and set 1/4 Post at 2652 ft + 1.33/100 ft

W of Rand } Sugar 15 S 63 1/2 E 7 ft

do 12 S 5 1/2 W 33-5 feet

Copied on Page
94. County
Record

SEC 10. 35-13 E. AUG 2 1916

Angle at NE cor is now 91.17 or 89.43
W from E 1/4 P. on angle 91.17 from S. to W
or 89.43 from N to W.

West from east 1/4 angle 91.17 S 88-43-N
++676 feet to Lake + set me. W Pine 28 N 2 1/2 W 4-4

Set N 1/8 Post on line at 1326 and 1.334 W
of Rand } Sugar 8 N 2 1/2 W 20-3 ft

10 S 42 E 25-3.5 "

West from N 1/8 Post east line angle 91-17
867-4 to Lake + set me W Pine 28 N 2 1/2 W 4-4

West 1/4 P West angle 91.17 S to W

++676 to Lake + set me } W Pine 14 N 58 E 2-2 ft
L " 20 S 32 1/2-5 "

Went me on N line on W side of Lak. org. Pine

down. W Pine Stp 36 N 54 E 17-8 1/2 W

Run West on Otwig's line Var 3.20 E

1412 fell 4 ft S. corrected line East

Run South on angle from N line

87 and magnetic course is 630 E

Started on this course on old blazes.

200 LEAVES SWAMP and enter Slashing

1800 " Slashing

2586 fell 319 East of 1/4 P. found marks on the

Birch and the marks on sugar were
lying on top of decayed stump. Someone
had set new Post + made new bearings
The Post is a little to far east. I used it
Dec 1.233. change course 7° 4

Corrected onto 1/4 P and prolonged

line south. my angle at N.W. cor is now
94.04. changed course 7° 4 and run south
needle reads 15' W Var

1118 offset W 1 foot to miss Large Pine

1412 Stream 20 ft wide runs W out Let of
Stone Lake

2613 fell 69 W of Post cor to 9-10 1516

org trees. Went N and set 1/8 Post at
1306-5. and 34-5 East of Random

⊙ 1/8 P should be } Birch 15 N 46 E 23

1200ed 5/10 W } Cedar 10 S 47 W 21-7

For 90° offset
when I set 1/8 P

SEC² 10-35-13 Continued

N $\frac{1}{8}$ Post on west at 12.93 + 159 $\frac{1}{2}$ W of R

Went east me on S Line W side of Lake
found remains of org trees. Post + bearings
by Oct 19

Run west on his corrected line var 4° E
1040 - 2 $\frac{1}{10}$ fell 4 $\frac{1}{10}$ south of his $\frac{1}{8}$ P
correct var 3.37. The course of N Line
on W side of Lake is 3.15'

course $\frac{1}{4}$ line from W $\frac{1}{4}$ P is 330'
" N $\frac{1}{8}$ " " W to east 310'
" S $\frac{1}{8}$ " " " " 340'
= SEPT 4 " 1916 =

South from S $\frac{1}{8}$ P on east line var 4° E
165 stream 15 ft runs SW
260 LEAVE SWAMP
531 fell 2 ft E of me. org B.T. Set iron Mon"

SEC² 33-36-4 E AUGUST 21-1916

went to SW cor. on iron 2x2 inch in road
Run N. var 2° E Posted on Page 3
200 Stream 20 runs East
1200 LEAVE creek bottom county Road
1225 center 500 RR
3969 fell 50 East of $\frac{1}{4}$ Post

corrected line South and SET
 $\frac{1}{8}$ Post W. Pine St 20 S 73 $\frac{1}{2}$ W 67 $\frac{1}{2}$
" " " " 20 S 12 $\frac{1}{2}$ E 65 $\frac{1}{2}$
Commencing at a stake which stands on
South Line equi distant betⁿ SW cor and
W $\frac{1}{8}$ Post Thence N. PARALLEL with WEST Line
1607 intersect South Line of right of way of
500 RR copied on Page 3 County
1984 set Tempⁿ $\frac{1}{16}$ Post. Record.
Then west on or near $\frac{1}{8}$ Line
1989 to $\frac{1}{8}$ Post Thence N on SEC line to
to W $\frac{1}{4}$ Post for road for the Town
of LYNN.

SEC² 31-36-4 E AUGⁿ 22-1916

went to S $\frac{1}{4}$ Post, in cent of road and
Run N var 5° 05' E
3970 to center of E + W road on E + W $\frac{1}{4}$ Line
8026 fell 15 East $\frac{1}{4}$ Post
found stub of original Birch B.T.
The Hemlock is lying down marks on
both ok. Set new Post and made new
bearings Sugar 8 N 78 $\frac{1}{2}$ W 35
Aspen 7 S 76 E 40

Corrected line South to E + W road for road
for town of LYNN

Run a line N from N $\frac{1}{4}$ Post into SEC 30
2000 for road var 5° E.

Posted on Page 3 column 1 in
Redink county record

SEC= 16.35-13 Oct 3" 1916

N 1/4 Post. Set new Post from org. trees ok
Run south var 3 1/2 East1000 Log road. SW. NE.
1300 Stream course West of SW
83800 Leave Swamp7938 fell 296 1/2 East of 1/4 N tree ok
South one down set new Post
Dec= 37345 change course 2'-8'
corrected var 1, 22W 1/4 Post. New Post. org. trees. Cedar ok
Hem: dead, and stands N 69° E. instead
of S 69° E. Distance is 2 Links.
Long bet. trees. org Post standing
Run East var 3° E

1500 to Logging Road bears NE & SW

4200 Leave Swamp

7700 ~~7700~~ fell 113 S of 1/4 Post

corrected var 345 E.

Went W and set Center

} Cedar 10 N 22 E 4

} " " " " 14 S 67 W 23 1/2

Dist to N 1/4 P 4002

" " E " " 3849

" " S " " 3936

" " W " " 3851

E 1/4 P org. trees both dead set new Post
and runs var 50° E on org. line3941 fell 218 W of corner, found N W Set
of org. tree. Also new bearings made
- made by Otwig in 1908. 72 1/2 E

S 1/8 P on E Line } Hem 8 N 72 1/2 E 14

} Birch 14 S 16 W 16

1/8 P. S of center } Sugar 12 N 20 1/2 W 19

1/8 P S of center } Birch 18 S 31 1/2 E 21

E 1/8 P. } Birch 7 N 17 1/2 E 18

1/8 Post East of center } Cedar 9 S 49 1/2 W 11

W set from 1/8 P on East Line var 345 E

3924 fell 6 S of 1/8 Post. set temp 1/16 P. in NE 1/4
North from Temp 1/16 Post in NE 1/4 var 270 E

1973 fell 16 W E east of 1/8 Post. South of center

SEC= 13.36-13.E Oct 10" 1916⁵⁷East 1/4 P. South tree ok N on gone made
new bearing 154 var 12 S 20 E 23

Run N var 4° E

1468 offset East 3 Links to miss Large Pine tree
1600 Ent Swamp.

1773 Stream 20 run SE. trout stream

3952 fell 57 1/2 W of corner The ^{Cedar} Sugar which
stands S 85 E is down marks ok
Other ALL gone made new bearing

} Cedar 8 S 84 W

S 1/8 P one Line } Cedar 16 N 42 1/2 E 38

} No other

NE Cor. Run W var 3 1/2 E

4038 fell 195 S of 1/4 Post found cedar

a stub 8 feet high marks ok. Hem 90°

S 1/4 P N 1/4 Post new } Cedar 12 N 85 W 8 1/2

} No other

E 1/8 P N Line } fir 8 N 52 W 22

} Hem 12 S 51 E 17

Run P.C Line S from E 1/8 P N Line

" " " " W " " S " " E "

+ set Stake at intersection.

not much timber on either line

ALL poor Swamp but 400 chains

7377

5237

4327

217057

SURVEY of Road for The Town

of Tomahawk Lake Oct 24 1916
 Commencing at the West 1/8 Post on the
 North Line of SEC 8-T. 38 N. R 7 E

Thence	S	86	W	404	Var 4° E
"	N	88 1/2	"	570	
"	"	66	"	317	
"	"	62	"	675	
"	"	64	"	1003	
"	"	59	"	1088	
"	"	82	"	190	
"	S	42 3/4	"	601	
"	"	21 1/2	"	499	
"	"	11	"	1110	
"	"	1/2 E	"	2028	
"	"	12	"	1348	
"	"	4	"	297	
"	"	24	1/2 W	531	
"	"	5	"	389	
"	"	14	1/2 E	353	
"	"	36	1/2 "	299	
"	"	48	"	765	
"	"	46	20 "	753	
"	"	15	"	340	
"	"	12	3/4 W	281	
"	"	30	W	625	
"	"	5 1/2	"	377	at 181 on this

Course cross line bet 7216 1100 W of course

Thence	S	10 1/2	E	462	
"	"	13 1/2	W	397	
"	"	23 1/2	W	751	
"	"	20	"	240	
"	"	1/2	E	348	to center of

Hazelhurst + McNaughton road.
 made bearing for Point of Intersection
 { W. Pine stp 245 85 1/4 E 55

Copied on Page 394

County Record

SEC 15-39 R. 6 DEC 5-1916

Began at Emc on N Line. found orgⁿ tree
 which is at same stp. MARKS OK. found post set
 Dorr in 1906. Run. W. Var 3 1/2 E.
 856 LL 1/4 1/2 N. of mc. found stp of Y Pine
 1924. Which is NW 278. went East and SE 1/8 P
 found a short bag 612 Lks. probed same
 and set 1/8 P at 1092 E of W.M.C. and 836 W
 of Emc. post sets in flowage nothing
 for bearings.

copy on Page 67

South from E 1/8 P on N Line Var 3 1/2 E
 830 Leave flowage

1025 Road

2710 offset E 3 Lks to miss building
 3450 offset W to Line. am 50 Lks from Lake
 5000 Over Lake to C. + N. and SE PRR. 2 ft N of W rail
 5740 flowage

6000 Enter open marsh

8000 Set line stakes and went to Emc. on S
 Line org tree gone an iron mon² set
 under instructions of B. Dorr. used it
 and run. W. Var 2 1/2 W.

7000 Enter open marsh.

1015 Road - 2975 C.M. + SE PRR track

9645 1/4 P on line. found another run of 1 Lk

3145 set E 1/8 P on S Line at 1144 3/2 W of E

Mc. and 20.00 1/2 E of S. 1/4 Post

{ Y Pine 15 N 5 1/2 W 194

W " 12 S 198 50 3/4 E 144

Picked up my Randⁿ for E 1/8 Line and at
 7999 fell 283 W. of 1/8 P.

DEC change course

corrected line at 50 + set line stakes
 on each side of RR track.

at 3316 set Mc. on short Kewaussego Lak

(3316) { Y Pine 14 N 10 W 67

corrected line to flowage at
 South of E 1/8 P on N Line.

County record

60 SEC 15" 39-6 cont" Dec 7" 1916

Am using The east 1/8 line as a base line. as The east line is nearly all in Lake, also both sec NE and SE corners. set 1/16 Post in center of NE 1/4. J. Pine 12 S 47 W 28. set me on where E 1/8 line leaves flowage 8.92 south of E 1/8 P. on N line J. Pine. 12 S 47 W 38 and began meander of flowage

S.	62° E.	200	copied on Page 67
N	54 E	200	small bay extends SE 400
N	43 E	500	and is 150 wide
N	80 E	700	along flowage
N	21 E	400	"
N	63 1/2 E	400	along shore of Lak
S	33 E	200	" " " " to N me

on E line commencing again at 2nd me on E line south of NE corner
 Then S 57 W 1000
 " S 20 E 100
 " S 5 E 200 to a chicken House
 " S 22 E 370 " Right of way of the C.M. + St.P. R.R. at shore of Lake

Lake extends 375 ch. south of S me on E 1/8 line. It is 5.25 ch from this me E to Right of way of C.M. + St.P. R.R.

Commencing at an iron pipe which stands on E 1/8 line 4.21 ch N of me E (an iron pipe). Then on an angle of 84° from South to N " " " " 114-15 from line behind me. Then on angle 75° fr back line
 dist on first angle 248 ch
 " " 2nd " 340
 " " 3rd " 263 to Right of way of the C.M. + St.P. R.R.
 county record

SEC 2-36-8 E. Jan 5" 1916

NW cor set an iron pipe 2x48 inches The top of which is striped with Red & White me on N side of Lake on W line set same kind of monument as above.
 me. OS. side of Lake on W line set same kind of monument

SW corner same kind of monument Bearings. var = 4° East
 NW cor } W. Pine stump 16 N 48 E 73
 " " " 16 S 41 1/2 W 65
 me S. of NW cor } Tam: 8 N 85 W 47 3/4
 " " " } Skye 6 8 N 11 E 44 1/2
 " " " } orig Pine stump
 me. N of SW cor } W. Pine stump 26 N 84 W 107
 " " " } W. Pine stump 12 N 35 1/2 W 95
 SW cor " " " 10 S 68 E 38

me E. of NW. orig trees ok
 Dist from NW to SW CORNER 91.92
 " " " " NE " " 9819
 " " SW " SE " " 3901
 " " NE " SE " " 5023
 " " SE cor to E 1/4 P " " 4690
 " " SW " " " " 4781
 " " " " W " " "

S 1/4 Post } W Pine stump 10 N 82 W 41
 " " " } " " " 10 N 77 E 38 Vaughan
 E 1/4 Post " " " 14 S 49 1/2 E 16 1/2 Dorr
 me W of SE cor orig tree now stp

Copied on Page 115 county record
 Bearings for S 1/4 Post } W Pine stp 10 N 82 W 41
 new bearing " E " " " " 10 N 77 E 38
 " " " " E " " " " " W Pine stp. 12 N 46 E 30
 see Page 69. This book.

Sec 16. 39-11 Jan: 24^r 1916

NW Cor found Cedar ok, also post set by
Some Local Surveyor. ok. Run Var 330 E
1852 fell 2 Lks: S. of 1/8 P set by some one
unknown to me Post and BT^r well marked
corrected Line W. to corner
NW Cor: S. Var: 330 East, at R.T. angles with
N. Line. copied on Page 379
3969 fell 7 1/2 W fell 7 1/2 W of 1/4 P. found
Stp of Pine Spruce is down found good Post
ok. Set N 1/8 P on W line Cedar 6 N 1/2 W 1/6 1/4
county record Spru: 7 S 79 W 34
corrected Line N to corne
E. from this 1/8 P. PARALLEL with N. Line
1852 Sett emp 1/6 P and run N.
1978 1/2 fell 31 E of 1/8. moved 1/6 P. S. 9 Lks
and corrected Line from " " N. and W.
to 1/8 Posts
Finished Jan 25 - 1916

111

SEC 10-39-6 E. January 30^r 1916

Went to S 1/8 P on Line bet 10 + 11 found an
iron pin and bearing oak 10 N B 2 E 15 feet
This post was set by M. E. MONSELL 20 years
ago. Run N 47 1/2 E 1275 feet. to a cedar post
new bearings. W. Pine 8 N 6 W 9 feet Page
Copied on W. Pine 8 S 48 1/2 E 7-3 feet 62
Thence S. 43 E 266 feet and drove a pump
point. Thence S 43 E 4 feet to Shore of Lake.
Thence, Northeasterly along shore of Lake to
a point 75 feet measured at right angles
to to line S 43 E Thence N 43 E 19 feet and
drove a pump point made bearing oak 12 N 79 1/2 W
E. 32 feet Thence N 43 W 321 feet to a cedar
post. made bearing W. Pine 14 S 80 1/2 E 7-5 feet.
Thence S 47 1/2 E 75 feet to ~~place~~ place of
beginning

county recordSec 27-42-7 Feb: 16 1916⁶³

5 1/4 P. found NW Tree o.k. SE on gon. Set post
and run N. Var: 40 E.

200 to Whites and Lake

1400 over " " "

2300 to " " "

42.00 over " " "

80.77 fell 272 W of N 1/4 P. found NE tree
xx dead marks ok SE. one gone set Post and
made new bearings W. Pine stp 24 S 41 W 51 1/2
" " " 27 S 8 W 31 1/2

000 Dec: 3.363 Change Course 1° 56' = Var 2° 4'
West from N 1/4 P. Var 40 E

4086 fell 80 S. of cor: found org trees
are gone but had been restored
by new bearings made by me 10
years ago old W. Pine stp 30 N 4 1/2 W 22 1/2
me W " " stp 30 S 67 1/2 E 68

found I had made a mistake in setting
N 1/4 P. Had use S.E. tree for the NE tree.
changed it as I found stp of NE tree.

8101 fell 264 W of N 1/4 P as corrected
000 Dec: 326. Change Course 1.51.

South from N.W. Cor: Var 30 E

4020 fell 25 E of W 1/4. found Post
set many years ago. well marked.
org trees gone found roots only

W 1/4 P. East

1100 enter Swamp

1800 to Lake

3400 over "

3800 to Lake

7000 Set Line Stakes and went to NMC on E
Line found W. Pine tree a stp marks ok
also Post which is ok. set flak at post
and went to MC on S. side of Lake bet
34 + 35 found post + W Tree ok with
instrument at S. MC. chained N on Line

6205. over Lake to MC. Found an overrun
of 1.05 proportioned overrun and
set 1/4 P. at 4150 + 70 = 4220 from

SEC 27-42-7 E Cont Feb 19-1917

mc. bet 34 & 35. and 4070 N of S.E. cor. in Lake
Picked up E+W 1/4 Line random and at
8110. fell 3.66 N of E 1/4 P. on ice.

Dec: 451 change course 235

Set center } W Pine 10 N 68 W 281

W " 75 84 W 324

set 1/8 P N of cent: W Pine 12 S 41 1/4 E 73 1/2

Set 1/8 P W of center on ice no bearings near

.. 1/8 W 1/8 P on N Line did not set it

Set N 1/8 P on W Line Nothing for bearings

W Pine set 24 N 54 1/2 W 3 1/4

Mc N of cent: " " 10 N 55 E 29

Mc W " " } W Pine 12 N 30 1/2 E 74

W " 75 20 W 25

This mc. is 309 W. of center

mc N of cent. is 424 N of center

N. from 1/8 P W. of center Var 245

38.50 fell 28 W of 1/8 P. Corrected
Lines south to Lake and set mc 6.10

N of 1/8 P

Spru: 6 N 33 1/2 W 26 1/2

5 N 13 E 23 1/2

Surveyed a piece of Land in Lo 3
at the extreme South end of Soil

Lot a 3 as follows to wit

commencing on east shore 1720 ch

N of south 1/4 P. and 50 Lks E of N+S 1/4
Line. Thence west parallel E+W 1/4

" 634 ch to Lake on W shore of Lo 3

Then southeasterly, easterly and
north easterly to stake and the

Place of beginning. containing tw
trees as per more or less.

finish work in 27-42-7 in a regular
blizzard. snow shoe 4 1/2 mile to Boulder
Jue. came to minocqua at 5.15 PM

copy on page 311

SEC 10-36-10 E March 5-6-1917 65

SW cor: four post set by Dorr. also
org: trees. they are both dead and the
marks are nearly burned off.

Nothing green for new bearings
Run var 1.75 E

2117 found Dorr's 1/8 P. 20 E. of Line

4234 fell 41 W of 1/4 P. found Dorr's post
and set of west org tree. The East
is a stub marks nearly gone

North from W 1/4 P. var 1.75

4032. fell 49 3/4 W of NW cor found
post set in Sept 1906. Stumps of
org: trees ok. corrected line S

and set 1/8 P. } Spruce 4 N 30 W 7. 3/4

" " 6 S 7 1/2 W 14

found Allen's bearing post gone

country record

66 Sec 14-42-5 April 26-1918

Began at W.M.C. on S. Line found one org. tree down. marks ok. other tree gone. NW 1/4 B. OAK 12 N 65 W 76 3/4. Set flag a mc on E side of Lake. which set from evidence of CAL. Doris and other information which was satisfactory. E. from W on tree. distance 3700 to org. Mc. found an over run of 155 set. S 1/4 P or 10 S. 557 E. of W. M.C. and run N. UAR 4° E

334 LEAUE LAKE.

1235 wagon road

156 1568 to Lake

2000 to over

5600 to Lake

6045 over "

7150 to "

8000 set line stakes and began search for m. corners. did not find. April 17

looked 4 hours for m. corners and the NW. cor. did not find them went to a. tem. center set by Lynn Vaughan in May 1916. He had run E & W 1/4 line from

E to W 1/4 Post. & then correct my N 43 1/4 line on to his center and 37.87 fell to 06

W. Prolonged my corrected line N. 5612 intersect Lake and set mc. no bearings center. } aspen S. N 83 E 19 1/2 dist to S 1/4 P 3787

corrected line from center S. to Lake 1787
Layed out from E & W 1/4 150 feet ^{of center} S. to Lake and Parallel with N & S 1/4

1493. and set mc. 150 feet E of N & S 1/4 line from a point on S & W 1/4 line 150 feet E of center

turned an angle of 165° from the west to S.E. 1075 to a stake on shore of Lake.

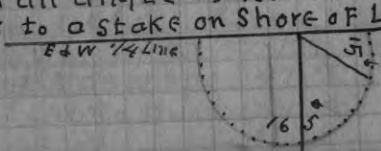

Sec 23-42-5 April 18-1917

South from E 1/4 P found Post & SET m 1903. one org ok but dead. Run S on old line UAR 3 1/2 W

1350 flowage line (Lake is Low)

1501 River

2795 over River

3829 fell 429 W of SE cor. found steps of org trees

maple all gone but low step pin has marks.

Set Post and made NEW BT. W Pine 40 N 79 W 68

Dec. 11. 40 change course 6. 6 1/2.

1/8 P in River corrected line N from River

at 1501 south of E. 1/4 P. turned a right angle

and run west

1020 to river and flowage

1804 over "

2000 turned and RT R. south and run to 719 to

Lake + set mc. on west line of Lot 4 80 N 0 E SW

corner of Lot 4. W. Pine 72 north 64 1/2

north on W line of Lot 4 from mc which

is 80 lks N. of SW of Lot 4 in Lake

1800 from SW cor. or 1720 from mc

intersect Lake + set mc. Hem 85 58 W 40

85 2 1/2 E 56

Cross sec Lot 4 on east side of Lake

set mc. on E line on flowage south of 1/4 P

UAR 4° E W Pine 6 N 16 E 41

8 N 38 1/2 W 66 1/2

W from E 1/4 P. UAR 4° E W Pine 85 61 E 9

444. to flowage + set mc. 8 N 84 E 11

7 + 8
68 Sections 25+30-39-8 and 9 May 15, 1917

Began at N 1/8 P. found Post and B.T.s I made
172 1901. which are } W. Pine 10 N 61 W 122 1/2
 } " " 18 S 56 1/2 E 207.

my old notes read South from NE cor of 25
Var 3° E. 50 enters swamp

700 Leave Swamp *copied on Page 107*

1790 Gilmore creek runs S.E.

2130 Same stream " S.W.

2550 " " " S.E.

2950 Leave creek bottom and ascend steep hill

3009 FELL 14 W OF 1/4 OLD BEARINGS NEARLY GONE
SEE Post 6x6 nothing for bearings

Today I run south from 1/8 as above stated

3004 FELL 15 W OF 1/4 P. found my old Post burned
off. Set new Post and Cont. S on corrected Line

625 Enter swamp

1100 bend in same stream. (Gilmore creek)

1250 OVER bend in "

1500 Leave swamp

3929 FELL 113 E of me. on Wis river

Set an oak Post from steps of orig. trees
oak is all gone but roots. Small oak grown
around it. The pine had fallen down and
has been cut off 6 feet from roots. Some
marks left. made new bearings

Var ° E } W Pine step 20. N 25 E 120 1/2

 } " " 8 N 5 E 53

Set post on corrected Line in center of Wagon
road 2774 South of 1/4 P. } J. Pine step 12 N 85 W 37

 } " " 4 S 41 E 52

The Post is small Pine root driven even with
surface *county record*

copied on Page 115

Sec 2-36-8.E. May 15 1917 69

NE cor. set iron monument where
Org. Post is covered by FILL of new
State road it is 33 feet South and 33
feet E of fence post standing in NESE
cor. of sec. 35-37-8 and is the sec. cor. of
Homer Mc Laughlins field at this date
Have also set iron monument at SE
cor. of this section and run N VAR 7.30 E
3880 FELL 24 E OF 1/4 P an iron monument
See Page 61. This book counts
4593 FELL 28 1/4 E of me. set iron mon-
found step of org. tree.

North from this me. var 830 E

4855 FELL 144 1.47 E of NE cor.

Corrected Line South to me and the
South to School House. *Record*

SEE DORR'S NOTES FOR THIS SECTION

copied on Page 115

Sec 736-8.E. May 18-1917

Began at E 1/8 P. on N Line which I set
Last summer No bearings. Post is in road
near N. Wagon track Run west var 2 1/2 ° E

1376 feet 1/4 P. on Line 607 ft W OF 1/8 P.
set Stake on S. Line of Highway.

409. #ft E. of 1/4 P. set Stake for E. Line of a
50 Feet STREET which runs S. 10 1/2 ° E. angle

From N Line. taken from east to south 1030
is 7930'. Run south on E Line of Street " " "

301 ft. and set Stake Then 209 + set Stake
Then 209 feet. Then 109. ft Then S 37.35 E

462-7 feet street - The stake for the
2nd measurement along E side of Street

Which is 510 ft from S. Line of Highway. run
E parallel with N Line 207 feet and

So this lot is 209 ft on W Line, 207 feet
on south end. 292 ft South of Highway
and is feet wide on E Line

5'. from N 1/4 P var 6 1/2 E 4904 #20 49 W of Dorr
center found an OVER RUN OF 527. set 1/8 P

N of center at 2663. S of W 1/4 P *counts around*

70 Sec 1.36-8 cont May 19 1917

Went to N 1/8 P on E Line set by Dorr
set flag at 1/8 P. N of cent and at the
N 1/8 P. on E Line placed instrument on line
between flags. and set a line of stakes to
the intersection of N + S 1/8 line in NE 1/4
and set 1/16 P. in center of NE 1/4

County } W. Pine 8 N 80 1/2 W 58
Record } Spruce 5 N 85 E 57.

1/8 P N of center W. Pine stump 28 S. 35 1/2 E 29

= SEC 11-39-9 May 22 1917 =

To locate SW which is gone I found
where orig line intersects south
side of Lake and where it leaves

N S. mc. Pine 18 N 56 W 27 1/2 Copied on Page
W " 18 N 63 E 34 1/2 291

N " W Pine 20 S 79 W 79 county record

Set S.W. cor 539 S. of S. mc 20 1/2 1/2

W Pine 8 S 70 E 38
R oak 7 S 30 E 45 1/2

Kur East var 19° E

67.89 Fell 5.35 W of mc. found
same and set 1/4 Post at 4350 E of
S.W. cor. W Pine Stump 18 N 11 W 87 1/2

Set W 1/8 P. on S Line. at 21.75 E of SW cor
W Pine Stump 20 N 60 E 13

" " 24 S 13 E 11 1/2

made NEW bearing me on S Line
on W. Shore of Lake of bird note

Tan 14 S 27 E 11

W Pine 18 N 41 W 27 1/2

North from mc on N Shore of Lake West
Line var 3 1/2 E This mc is said to be 939 N of
SW cor but is 1206. dist. due Lake bet.
meorns is at fault. my meor on south

Side of Lake 15.39 Lks. South of Lake
Shore. did not find W 1/4 P or NW Cor
Began chaining at N 77. C. which 1206
N of SW cor

Went N 1/4 P which had been set by Allen
Equidistant bet. NE and NW corners
When they were both ok. So I prolonged
line W from N 1/4 P. var 250 E 4217. same
Dist. it is from cor to N 1/4 and set NW cor

W Pine Stump 28 N 25 1/2 W 28 1/4

" " Stump 10 S 27 E 26

Picked West end and 8012 Fell 222 E of NW cor

Set N 1/8 P on W Line. nothing for bearings

" W 1/4 Post W Pine Stump 18 S 31 1/2 W 33 1/2

" " " 16 S 66 W 76

" S 1/8 P on W Line nothing for

Bearings

E. From W 1/4 P var 5° E

911 to Bay of Lake county record

1600 over " " "

8186 Fell 797 N. of 1/4 Post I bet in mg 1909
North from S 1/4 P var 4° E

6700 Fell 289 E. of N 1/4 P. went S. and set
center of sec. Y. Pine Stump 18 S 73 E 14

" " Stump 18 S 84 W 19

Dist to N 1/4 Post 3973; Dist to E 1/4 Post 3996

" " S " " 2727; " " W " " 4190

Set 1/8 P. W of cent. W Pine 16 S 85 W 57

" " " 14 S 71 E 73

N. from 1/8 P. W. of center var 5° E

1750 enter Swamp

2250 over " of bird note

4060 Fell 33 E of 1/8 P. W Pine 20 S. 26 1/2 E 23 1/2

South from 1/8 P. W. of center var 5° E

3255. Fell 73 W of 1/8 P. set 1/16 P. in SW 1/4

Birch 8 N 15 1/2 W 50

W Pine 10 S 22 E 36

W From 1/16 P. in SW 1/4 var 7 1/2 E

2098 Fell 112 N of 1/8 P. over

East from N 1/4 P. var 135 1/2 E
4216 Fell 29 N of NE. cor S 4 E 1/8 P on N Line in Swamp No. bearing

72 Sec 9.42.5E June 2 1917

Went to S.E. cor^a found Post and bearing
made in 1901 found orig^a bearings at that
time. Set Flag at post and went S 1/4 P and
set Flag, and placed instrument on line
bet^a flags 2.52 East of 1/4 P in flowage.
70.00 West of 1/4 P. (began chaining at 1/4 P.) Var 2^e
did not find ~~the~~ corner

87.00 could not find mc. on W. shore of Lake
offset South 4.97 to shore of Lake

98.50 to open Swamp with small Lake in center

11540 Over Swamp and Lake.

12045 FELL 26 + ~~17~~ = 523 ¹⁷ Corner. OK found step of
orig^a trees which stand S 87 E 48. Set new post
and made new bearing Spruce 7 N 51 W 90 ---

Found an over run of 15 LKS proportioned over run and
set Temp^a cor^a on corrected line 40.05 West of
S. 1/4 Post. 162 1/2 South of random change course 229
corrected 429. Dec^a for correction 4.04.

Sprung Temp cor^a on E+W Rand^a South 32 LKS

" " " " N+S " East 42 "

and set post cor^a to 89.16.17 W Pine step 14 1/2 88 1/2 E 33 1/2
" " " " 16 S 65 1/2 W 27 1/2

NOTES now read South from NW cor^a var 15' East
7700. fell ~~308~~ 194 W of cor^a

course of N+S line is 2° E. course of W line is 43° E
angle at S.W. cor^a from E to N is 88 1/2.

Set W 1/4 Post at 3850 S of NW cor^a and 118 1/2 E
of Random. J. Pine 10 N 8° E 69 1/2

1 oak .8 361 W 10 1/2

Set S. 1/8 P on W. Line at 1975 S. of 1/4 Post and 179 1/2
E. of Random

Set mc. at S. of NW cor^a and 68 E of Rand^a
2207 S of NW cor^a and prolonged corrected line N
to shore of Lake and set mc. Did not set it
East from W 1/4 P.

on angle of 88 1/2 or equal of 43° E. parallel with
26.65 1/2 offset N 69 to miss Building S. Line
32.26 1/2 shore of Lake and set mc. WP STP 30512 E 181

Sec 9.42.5 cont

78

Set Flag at NW cor^a which is ok.

.. instrument on South Shore of Lake. found it
2207 across Lake to instrument

3799 Found a post said to be the W 1/4, but no
evidence to sustain it.

~~87402~~ 87402 could not find S.W. cor^a am 252 West
end of 8000 chains stake on line coming
West from South 1/4 P. Still on same course
var 15' E.

12030 fell 333 W. of 1/4 P bet 16+17. found W. Pine
log tree. This tree is down has fallen NE.

Temp^a is gone. Set new post and made new
bearing W Pine stump 30. S. 70 W 58 1/2
found an over run of 30 KKS.

Dec^a 277. Change course 135 corrected

var 156. Proportioned over run and set Temp^a
cor^a at 8020 S. of NW cor^a and 4010 N of 1/4 P.
bet 16+17. and 222. E. of random.

East from S. 1/8 P on W Line var 43° E and parallel
with S. line 20.00 set 1/8 P no BT 2050 flowage

4784 over flowage. 5215 to Lake set mc. W. R. Ste 10 N 88 W 169
East from W 1/4 P. var 43° E

2665 to Log house offset N 69
3226 1/2 to Lake and set mc. W Pine step 30 N 12 E 181

Set W 1/8 Post on S line. Pine 16 N 4 1/2 W 70 1/2

North from W 1/8 P. on S. Line parallel with
N+S sec line, or south line of sec. var 4 1/2 E
20.06 fell 28 W of 1/8 P. var 200 1/2 E

74 SEC^{and 26}" 25. 38-8 J 15" 1917

Began at N 1/8 Post on W. Line which
set several years ago. Post sets in open
swamp 450 W. of bay of Spider. or curran Lake
Run E var 45' E

450 to Lake copied on Page 166

2745 over Lake

84.80 fell 326 N. in 1914 or 15. an iron Pin 1/2 x 1/4 in
corrected line W. Lake for road for the
Town. of Newbold.

= JUN 16-1917 =

SURVEY OF ROAD for town of NEWBOLD
commencing at a Point at the end of
Road in sec²⁶" 26-38-8. on the N 1/8 Line
59 W.E. of N 1/8 P on W. Line of sec²⁶" 26

Thence N 72 E 6.50 chains

" " 42 " 3.50 "

" " 82 " 2.50 "

" S 25 1/2 " 6.50 "

" S 13 1/2 W 2.00 "

" " 33 E 7.00 "

" " 86 " 2.75 " cross sec²⁶

Line on this course at 248 chains, 10.69 south of
N 1/8 P + 836 N. of witness corner

Thence S 79 East 9.50 chains

" " " 400 "

" North 82 1/2 " 2.50 "

" " 47 1/2 " 4.75 "

county " " 66 " 11.00 "

" " 4 1/2 " 2.45 " to N 1/8 Line

OF SEC 25 2918 EAST OF N 1/8 Post on W Line OF 25

and 5562 WEST OF N 1/8 Post on E. Line OF 25

Thence E. on 1/8 line 5562 to E 1/8 Post of 25.

Whole length of road surveyed 120.57 chains

= 1 1/2 miles + 57 links *reced*

finished June 16" 1917

South from N 1/8 P on W Line var 3 1/2 E

1905 fell 35 W of witness corner

corrected where road survey intersects

it 836 N of W. e. and 1069 S. of 1/8 P.

see" 4-37-7 June 25-1917 75

NW cor: found Stumps of 4 orig trees.

Run East var 4' E *corrected on Page 85-*

29.00 to Small Lake

3500-over "

3948 fell 14 East of 1/4 Post found

Stump of the pine orig tree.

maple gone, made new bearing

county W. Birch 18.579 E 30.

reced no other set oak Post.

SEC" 23-39-6 JUNE 27-1917

N.E. Cor Iron Pipe and orig trees

Run W var 330' E.

200 Leave swamp. var 230' E

465 to Shore of Lak.

1043 over Lake *copied on Page 72*

2198 fell 3 LKS South of 1/8 P. see book 5. Page 6

corrected line E. to corner and

surveyed a piece of land as land to wit

commencing at a stake which stands

on shore of Lake 11.67 ch. W. of NE. Cor.

and 37 LKS N. of sec¹⁴" line. in gout lot 9

sec¹⁴" 14. Thence South ~~on an~~ on an angle

of S. 106 W. 504 ch to center of road

commencing again at a stake

which stands on shore of Lake 7.86 chains

W. of NE Cor and 50 LKS South of sec¹⁴"

line Thence westely along shore of Lake

to sec line. Thence NW westely. to a stake

which stands 37. LKS N. of sec¹⁴" line and

11.67 ch W of NE Cor. Commence in again

at the stake which stands 7.86 ch W. of NE

Cor and 50 LKS S. of sec¹⁴" line. Thence

on an angle of S. 106 15 W 530 chains known as

the Lamson Lot. *county reced*

South from NE. Cor var 30' W

360 to Small Lake Thence westely along *Long Lake*

shore of Lake. and swamp to a stake at SE

Cor²⁶ of Lamson's Lot 530 ch S. Westely from shore

copied on Page 66
 SEC 13. 39-6 June 28-1916.

East from SW Cor: var $3\frac{1}{2}$ E
 2004 fells. of $\frac{1}{8}$ P. I set 6 years ago
 corrected line W. to cor:
 Surveyed a piece of land described as
 follows to wit:
 commencing at an iron monument which
 stands on sec: line 940 chains E. of SW
 Cor: Thence on an angle $\#73^\circ$ from W to N
 6.15 chains more or less to the SW. cor of 905
 links see book 7. *county record*
 North from SW cor var 4° see book 7
 250 to LAK

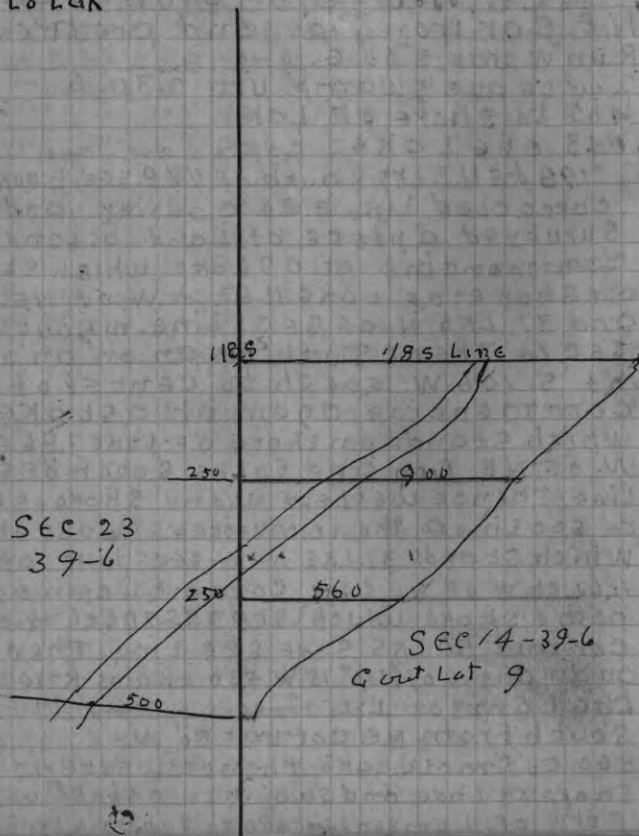

SEC 28-38-8 E JULY 2nd 1917

SW cor found iron mont: set by me
 Jerasago it is 2 feet long. Top is bent
 over. Run N. in road

39-78 fell 15. E. of $\frac{1}{4}$ P. found stp. I
 marked $\frac{3}{4}$ W Pm 14 S 68 E $28\frac{1}{2}$

Went $\#S$ and set $\frac{1}{8}$ P. found monsell's
 $\frac{1}{8}$ Post 4 inches south and a little west
 East from S. $\frac{1}{8}$ P. on W line var 3°

4121 fell 66 N of $\frac{1}{8}$ P. in center of road
 set $\frac{1}{16}$ P. in cent: of SW $\frac{1}{4}$.

This Post sets in a wet open marsh
 and is $4\frac{1}{4} \times 60$ inches and is a cedar

copied on Page 169 Volume 1
 South from $\frac{1}{16}$ P. in SW $\frac{1}{4}$ var 4° E
 1.25 have open marsh

39.84 FELL 47 W $\frac{1}{8}$ P. found stp of Hem
 I marked for bearing in 1904
 Hem 12 S $33\frac{1}{4}$ E $26\frac{1}{2}$

Chas Riley has promised to drive an iron at
 this $\frac{1}{8}$ P. I have driven a short oak stake
 corrected line N to $\frac{1}{16}$ Post in SW $\frac{1}{4}$

= JULY 5th 1917 =

Began at S $\frac{1}{8}$ P. on Post E line ok. See
 see 27 Book 4. Run W. on true line
 4141 to $\frac{1}{8}$ Post S. of cent: See Book 5, P. 66

Drove new Post in road. Just W of cent:
 • Set Flag at $\frac{1}{8}$ P. N. of cent: instrument at
 cent: line d-Flag at $\frac{1}{8}$ P. S. of cent: and
 chained S. 1990 to $\frac{1}{8}$ P. still south on same
 course 1990 set S. $\frac{1}{4}$ P. Nothing for bearing

county record
 East from S. $\frac{1}{4}$ P. var $3\frac{1}{2}$ E
 4010 FELL 58 N of SE cor. SW tree ok. See
 one is down fells. S. Stump ok. There
 is too much frost or ice to set new
 Post. To Bra Shak said he would put
 in a good cedar post

Set E $\frac{1}{8}$ P. on S line. Whi Pm stp 16 N $4\frac{1}{2}$ W
 Run N from E $\frac{1}{8}$ P. S. line var 7°
 1980 FELL 9 LK W of $\frac{1}{16}$ P. corrected line South

SEC: 13-38-10 JULY 12 1917

AS. W 1/4 R. NW cor: an N 1/4 P are gone
or never have been established. I
Began at Cor to 13-14-23+24 which
had been set by B. F. Dorr by proportion
His bearings are: HEM: 128 60 1/2 W 27 1/2
copied on page " " 145. 29 1/2 E 23 1/2
Run N Var 5 1/2 W I intended to start
on 00 var. but I was told the road was on
SEC: line which runs on 5 1/2 W
2300 road angle east 341
2300 enter swamp
1200 " open swamp

0900 to Ditch

23700 off set W and at

23446 fell 24 27 E of corner

Found an overrun of 77 Lks and
set Temp: Cor to 11-12-13-14 at

80 26 1/2 and 8.27 W of Random

Went to NE: Cor in road. did not
find cor: but located it from center
of N+S and E+W roads and an old
Random runig west on var 2 1/2 W

80.44 fell 7 W of someones cor: N.C.

8912 FCLL 4.09 JULY 14 1917 N of Temp

Cor. corrected Random onto

Temp corner a prolonged line

103.00 to Lak Gout: dist. $80.10 + 743 = 87.53$
Found an over run of 15.47. Sprung Temp

corner West at right angles with corrected

West line $516 - 8912 + 516 = 94.28$

$743 + 129 = 872$ whole length of N line is

9428 and line be 11 + 14 872 to me.

nothing for bearings to cor: or MC

Var of N line is 1° E county record

The shore of Thunder Lake where I set

me is 5 feet or more above the lake and

pine and hemlock stumps are plenty but

fire has burned them I think the orig:

me might have been here, as the Gout

notes call for pine and hem. it is hard

Section 13.38-10E continued

Went to West 1/8 Post on South Line

Found Post and bearing set by B.F. Dorr.

Set a new Post. Run North Var 3° E

1200 Leave Swamp. and enter slashing

Some of was made several years ago

and some last winter

= JULY 15 1917 =

still North on 1/8 line copied on

2200 Leave Swamp

4200 Rhineland and 3 Lakes road

4700 Enter Swamp

5600 LEAVE "

6200 Enter " Page 341

8089 FELL 52 1/2 E of 1/8 nothing for

bearings. Post is a dry tamarac

on stand 200 S. of Ditch and 9.25

E. of west end of ditch. DEC: 6.49

Set 1/8 P at 2024 W of cent and 1/16

Post in S.W. 1/4 Did not mark either

Made a line west from each Post

Var 2° E county record

SECⁿ 15-39-6 JULY 17-1917

Began at 2nd me. S. of NE cor
 Thence N. on secⁿ Line 480 feet
 " S 58° W From sec Line 52-5 "
 " N. at right angles 80 " = 291
 " S " 58° W. or at right angle 248.5 Ft
 " S at right angles

Began again at 2nd me. and run west
 at R. C. From sec Line 50 feet
 Thence N 32° W 481-5 to a point of intersec-
 tion with Line running S. 58° W From sec Line
 Prolonged This Line S 58° W 160+200+200
 and set stakes at each point

Began again at. at a stake which stand
 on shore of Lake and is S 58° W 50 feet
 from me N^o 2. Then set stakes on shore
 of Lake at 160+200+200 = 560 feet
 Then N 32° W 486 feet to a stake which
 360 feet W of the stake at intersection
 of Lines running S 58° W and N 32° W

copied on Page 67 Vol: 1

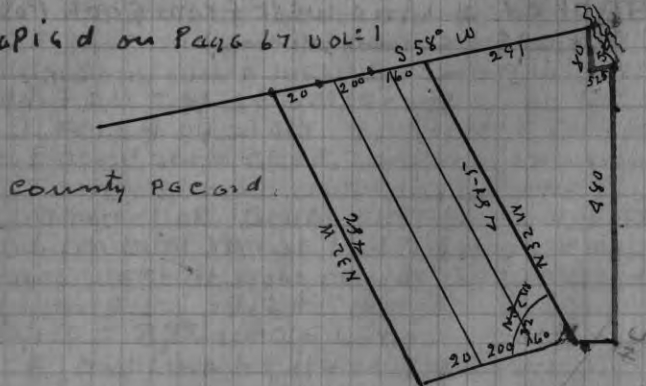

copied on Page 143

SECⁿ 24.37-8 August 19.17

Began at E 1/4 P. an iron pipe or Pump point
 3 1/2 ft Long driven 2 inches below surface
 5 cft flag at 1/4 and center of section (an iron
 pipe 3 inches above surface) placed instrument
 on Lin betⁿ flags. chained west. in road
 4085 bet flags. Set an iron pipe for 1/8 P
 296.10 East of center course of Line is 00 Var
 center of secⁿ was set by me. m. sell.
 also N 1/4 P. which is an iron pipe.

North from center. set flag at center
 an N 1/4 P. instrument on line between flags.
 39 or bet flags course of Lin 245 E

NE corⁿ steps of orgⁿ trees 6 ft high marks
 plain an iron pipe 36x2 in 8 inches below surface
 and pipes of same dimensions set both E & W
 37 1/2 links distant. N from E 1/4 P flag at NE corⁿ 1/4 P
 Run W. Var 1/2 E Var 16 40 59 1/2 bet flags 45

4264 fell 52.5 south N 1/4 P. set an iron pipe
 for 1/8 P on N line, also for N 1/8 P on W line
 1/8 P. not cent. set an iron pipe for 1/8 P on E line
 south from E 1/8 P on N line. set flag at
 this 1/8 P and 1/8 P. E. of cent with instrument
 on line betⁿ flags. found distance between
 flags 39.83. flag 1/8 P. not cent. and at
 N 1/8 P. on E line and set center of

NE 1/4 at intersection of 1/8 lines. an iron pipe
 SW corⁿ found step of NW orgⁿ trees. set an iron
 pipe for post near large fence post run W on
 offset of 4 lks N. to clear fence. set instrument
 10.00 W of cor and 4 lks from fence. flag at corⁿ
 for backsight ^{county record}

3960 fell 33 N of S 1/4 in lading of 5 cft
 this 1/4 P. is a tree post marked. 1145.
 set an iron pipe for 1/8 P. on S. line
 North from S. 1/4 P. Var 2 3/4 E on offset of
 6 lks W 39 12 fell 23 1/2 E of cent.

S. from 1/8 P. E. of cent. Var 2 3/4 E
 4020 fell 8 W of cent. set an iron pipe for post
 set 1/16 P. in SE 1/4 an iron pipe 1/8 P. S of center
 an iron pipe run E to 1/16 post x x x

SEC. 13. and 24 39-6 Aug 14. 1917

Surveyed a piece of Land in sec 13 described as ds Follows.

Commencing at a stake which stands at S.W. corner of Golf Links Grounds, and on shore of Lake. Thence S 15° E Var 4° E. ~~497~~ - 497. - 4. Feet ^{copied on page 66} Thence due East 100 "county record" " N 15° W W 452 - 8 " to shore of Lake Then EASTERLY along shore of " to place of beginning 100 Feet to more or less. Iron pipe at each corner

in sec 24 a piece of Land described as follows ^{copied on page 72}

Commencing at an iron pipe which stands 600 feet E. of N.W. corner of said sec 24 and on N. line of said sec 24. Thence S. 15° E 158 Feet to an iron pipe ^{county record} Thence S 75° $\frac{1}{2}$ West 648 Feet to W line of said sec 24 248 feet South of NW cor. This point on W line of 24 is in small lake. Thence N. on West line 248 Feet to NW cor. Thence E on N line 600 Feet to place of beginning The S.W. cor. of this piece of Land is 61 Lk. South of me. ~~is~~

August 15. 1917

SEC 15-39-6 Began 2

Began at a stake which stands on shore of Lake 610 Feet South Westingly from 2nd me South of NE cor. Thence SW. 50. Then SE. 50 along shore of Lake angle from stake 610 from me. to the stake 100 ft SW \pm SE is 126° copied on Began at 1/16 P in N $1/4$ and run E. at Right Angles with N \pm S 1/8 Line. 724 Feet to Lake and set me. ^{page 68}

Surveyed a piece of Land in Lot 19 - Sec 15 commencing at a stake which stands on shore of Lake 85 feet N. of me on line betⁿ Lots 1 & 5. Thence W. parallel with 1/8 line and 85 feet N of same 435.5 Feet Thence N on an angle from E to W of 74° $\frac{1}{2}$ to a stake which is 100 Feet N at Right Angles. Thence parallel 1/8 line 414.5 to shore of Lake. Then southerly 100 feet more or less to the place of beginning containing ~~93/100 acres~~ ^{county record page 68}

copied on Page 161

SEC 3. 38-7 August 16-1917

SURVEY OF SCHOOL grounds in Lot 3 commencing at a stake which stands on 1/8 line 500 W. of 1116 Post in NE 1/4

Thence South at right angles to 1/8 line 316 1/8 chains. Thence W. parallel with N line of said Lot 316 1/8. Thence N. at right angles to N line of said Lot 316 1/8. Thence E. on N. line of Lot 3. 316 1/8 chains to place of beginning containing one acre.

August 18. 1917

SEC 35-36 & 7. SURVEYED A PIECE OF ground in the NE corner containing square acre. for school grounds for the town of Woodboro

Also on same date copied and surveyed an acre of land in SE. N.W. of Sec 5-37-6 as follows to wit commencing at a stake which stands on E and W 1/4 line 3700 chains E of W 1/4 R. Thence E. on said 1/4 line 300 ft. Thence North ~~71° E~~ N 71° E 125 chains North at right angles to said E & W 1/4 line 227 chains. Thence South 71° W. 125 chains. Thence W. parallel with said E & W 1/4 line 300. Thence S. at right angles to said E & W 1/4 line 227 chains to place of beginning 43

For town of Woodboro

I THINK THIS SHOULD BE

5-36-7 MGR 2017 SINCE IT WAS DONE FOR WOODBORO AND THERE IS A SCHOOL SYMBOL IN OLD PLAT BOOKS

SEC-3. 39-10. August 20 1917

Began at SW cor. Found cement Post 8x8 inches, also roots of orig. Pine.

Run N Var 3.10' E on Fence Line 22.11 FELL 29. W of mc. found maple stump with marks ok. Pine is down & rotten made NEW BEARING W Pine 20 west 44. Corrected Line S. to core

Var 2.20

SW cor. Run E Var 4° E am at wire fence course may be wrong at 3090 Var 145°

4600 OFFSET N. 2.15 5004 To Lake

5746 over Lake

6685 Same "

7476 ⁷⁶⁸ own "FELL 305 S. of E. cor" ok

This departure includes offset set m.c on W. shore of Lake at 4959 E. of SW cor Dec 4.08 change course 2 1/2 of 617. Proportioned shortage and set a stake did not mark it or make bearings. I saw Finn Lawler Dan Graham and Al Dent on et al. and the all say the S. 1/4 was and is at S. end of road and on line with fence going W. from end of road said to be and I believe is on N & S 1/4 line. and I advised them to use it. my line as corrected is 6175 S of where S 1/4 P is said to belong

When the parties interested found the work done by Graham was so close to mine. They concluded call his work good. Let things be as they were. August 21-1917

county record

SEC. 3-38-7 August 27-1917

Began at N $\frac{1}{8}$ P. on E Line Iron mon Dorks
 bearing $\frac{1}{2}$ W Pine St 16 N 20-838
 Thence N on SEE Line $3\frac{1}{2}$ 5/16 ch Copied on Page 161
 " S 50.45 from E Line 573 to Village Plat
 " S on angle of 90.55' from Line behind me
 or S 33.05 E 274. County record
 " East at right angle to SEE var $3\frac{1}{2}$
 354 to place of beginning

SEC. 538-11. August 29th 1907

Began at center of SEC. Set by Dott
 His bearings ok Run E. var $10\frac{1}{2}$ E.
 1700 to gravel hogs back 21.00 own it
 3861 feet 108 N of me, which is 43 LKS
 copied north of E $\frac{1}{4}$ P in Lake
 on Page Set $\frac{1}{8}$ P. E of cent nothing for
 bearings corrected Lin over hogs
 374 Back This hogs back is a gravel
 pit but is not opened except in
 county Lot 3. which would be the NW. SE
 decimal for correction 2.9 record
 change course 210 corrected var 8.26

August 31 1917

SEC. 27.39-11 E

Began at center of SEC set by
 Dott in May 1906 copied on
 Run W var 5.15' E Page 382
 30.80 Dorks 48 P on Line. Post SEES
 in open marsh No bearings
 Prolonged Line W to Lake.
 about 10.00 ch
 South from $\frac{1}{8}$ P. W. of cent var $1\frac{1}{2}$ E
 This Line is parallel with W. SEC. Line
 580 Leave open marsh
 1000 intersect Plat Linden Beach
 County record

SEC 32.39-11 E SEPT 3rd 1917 87

SURVEY of a piece of Land in Lot
 7. Commencing at a stake which
 stands on N. shore of medicine Lake
 and is S. 52 $^{\circ}$ W. 165' from same. on E Line
 of Lot 7 as surveyed and established
 agreeable to owners of Land on the E + W
 sides of said East Line
 Thence N. var 4 $^{\circ}$ E 300 Thence S 82 $^{\circ}$ W 590
 Thence S. 600 To a stake which stands
 on shore of Lake $\frac{1}{2}$ Pine 12 S 39 E 8
 Thence N 81 $^{\circ}$ E 318. Thence N 31 $^{\circ}$ E. 318 to place
 of beginning containing 3 acres.

SEC. 9.36.9 E SEPTth 4 1906

a piece of Land on N end of the N. E
 as follows to wit: Commencing at
 E $\frac{1}{8}$ P. on N Line. Thence E on N. Line 2880
 to N.E. corner. Thence S. on SEC. Line 780.
 Thence W parallel with N. Line 2760 to
 $\frac{1}{16}$ P. in NE $\frac{1}{4}$ Thence N. on $\frac{1}{8}$ Line 780 to
 $\frac{1}{8}$ P. and place of beginning. Containing
 3499.96 acres. Copied on Page 196
 E $\frac{1}{8}$ P on N Line NEW $\frac{1}{2}$ Pine St 14 N 10 W 30
 Iron Pipe for Post } TEL: Pole S 11 E 121
 N.E corner W Post
 N $\frac{1}{8}$ P. on E Line ok County record
 at east an iron pipe 780 S. of E $\frac{1}{8}$ N Line
 } TEL Pole S 36 E 59 $\frac{1}{2}$
 780 South of NE cor. iron Pipe $1\frac{1}{2}$ 24.
 } W Pine Stub 12 N 20 W 15 $\frac{1}{2}$

SEC 14.42.5 E ~~Jan~~ Sept 11 1917

commencing on line which runs 75.6
from point 150 East of center of Sec.
and 2.35 chain from 1/4 line (155 feet)

Thence on angle of $112\frac{1}{2}^\circ$ or on a var of
 $2\frac{1}{2}^\circ$ E. 947 chains or 625-2 feet.

Thence East on angle of $114\frac{1}{2}^\circ$ or 75° E
var $2\frac{1}{2}^\circ$ E. 285 chains or 188 feet to Lake

SEC 22.42.5 E Sept 11 1917

South from N.E. cor. steps of orig. tree & Post
Run south on cut out line var 15° W
2069 to Lake, No mc.

5635 over Lak. fell 613. $\frac{1}{2}$ W of M.C. found
stump & mark for me 17 years ago. found

the pine org tree at that time. came N and
set me on high bank of Lake 1809 S. of NE cor
set instrument at me on N shore of Lake

and lined on to me on S. shore of Lake and
prologed about 400 Mr Smith said he would
finish the line N to cor.

SEC 11. # 36-4 Sept 14 1917

N.E. Cor. found ~~the~~ ^{the} trees. Stumps now. Marks
Set Post + made new bearings - Birch of

aspens } Hem = 9. N 45 W 18
 } Spruce 10 S 46 E 7

Run West var 4° on Pay 6
4500 Leave timber + enter Old burning
9500 Stream runs SE 15 lks wide.

Low ground + swamp Old Slashing to
15790 FELL 507 N of cor to 3-4-9-10.

which gset by proportion in Dec 1914
a gray boulder 2x3 feet 18 inches high
bears S 52 E $66\frac{1}{2}^\circ$. Post is ok and is
in the center of road which is cut out
of road wide. They are grading it

This date Sept. 15 1917.

Dec 311 change course 1750 correct
var 5.50

found a shortage 202. Proportioned
shortage, and set Temp cor at 7875

West of NE cor. and on the line as corrected
cut dist. of N line is 7975

Run S. from Temp. cor. var $3\frac{1}{2}^\circ$ E which
is right to Random on N line.

1675 Stream 15 lks wide course E asterly.

This stream is overflowed and bottom
is covered with water 1 foot deep the
bottom is 700 ch wide. a large family of beaver
have a high dam about 40.00 N of line
2000 over bottom. 4000 chains enter open

swamp

80.00 found evidence of cor. at 7800 + 200 East

will try it again from the East.

This Sunday Sept 16. Did not want to
work today but conditions demanded
it. county records

N.E. Cor. Run South var 4° E

3984 fell 161 $\frac{1}{2}$ E of 1/4. Found the Ironwood
ok. Hem = down + Rotten. Set Post and
made new bearings } Birch 18 S. 29 E 19

SEC^a 11.36-4e cont^a Sept 17^a 1917

Dec^a E Line from NE^a cor^a to 1/4 P 405

change course. 2.26 Var 1/4°

South from E 1/4 P Var 4° E

45.22 fell 180 W of SE Cor. found SW Tree down
marks ok. others gone. set Post and made
new bearings; Cedar 10 N 4° E 38
" " " " 12 S 32 W 24

Dec^a to change course 2.15^a correct Var 6 1/2
West from SE^a cor^a Var 4° E changed to 3 1/2

7992 fell 66.3. of SW cor. found stp^a of NW. org tree
set new Post not a thing for 68 arms
Post is in SW amp. Everything burned & dead
copied on Page 00

Picked up my random from Temp^a NW cor
and at 8047 fell 173 E of SW cor
As I had run the Line bet^a 9+10 and
had the Length of Line and knowing the
cor to 2 33+35 was lost. I took the

distance of the E Line of 11 and the the

" " " " 6 E 9+10 and added them

to gether making mean distance 836
and moved Temp^a cor N 99 Lks making
The W Line 8136

my notes for N Line now read.

West from NE cor Var 4° E. changed to 3 1/2

7875 fell 1.60 N of NW set Post and made bearings
Birch 4 S 45 E 86 E. 9. no other near

N 1/4 P. set at 3912 1/2 W Pine stp 30 S 45 E 12

" " " " Run South Var 3 1/2 E.

8320 fell 22 W of S. 1/4 P which 9^{set} at 3996

and 33 N of rand^a W Pine stp^a south 35 1/4

W 1/4 P set Equidist^a bet corners.

" " " " W Pine Stump 18 N 11 1/2 W 31

" " " " " 19 S 73 1/2 W 26

East from West 1/4 Post Var 5 1/2 E.

7769 fell 1.98 S. of E 1/4 P

Set Cent of SEC } Spruce 10 S 80 E 26
" " " " " 8 S 20 W 15

county record

SEC 1/8 P. N. of Cent Birch 18 north 15 3/4

" " " S " " " 20 S 30 E 20 1/4
copied on Page 00

" " " E " " " Birch¹⁰ S 38 W 32 3/4
Hem S 22 E 1/4

S 1/8 P. on E Line Sugar N 63 W 19 1/2

N 1/8 " " W " " Birch⁸ S 3 E 38

N 1/8 P. " " W " " Hem 12 S 15 1/2 E 30 1/2

" " " E " " " " ~~10 S 26 1/2 E 22~~

E " " " N " " " Elm 24 N 6 E 57

" " " " " = Sept 20 = " 16 S S 31 W 22

West from 1/8 Post N of Cent. Var 6° E

2762 to fLowage of beaver Dam

4006 fell 86 South of E 1/8 P corrected Line

from fLowage E. to 1/8 Post

East from 1/8 S. of center Var 6° E

3895 fell 43 S. of 1/8 P.

Set Temporary 116 R in SE 1/4.

Hem 10 N 23 W 17

Run N. from Temp 1/16 P Var 5 1/2 E

2136 fell = Sept 21 = 44 E of 1/8 P

North from 1/8 Post E of Cent Var 2 1/2 E
4068 fell 7 1/2 W 1/8 P.

Set N 1/8 Post on East Line Hem 10 S 26 1/2 E 22
" " " " " 8 S 25 W 21

corrected Line from 1/8 P. N. of center
West 15.00 Through The timber
finished sept 21-1916

Dist to N 1/4 P 4029

" " S " " 4293

" " E " " 3699

" " W " " 4070

county record

92 SEC "5368 E. SEPT 24" 1917

NW cor: found Post & Set and bearings
I made in May 1911. See book 7 Page 159.

Run E Var 5.45 E
4006 fell LKS S. of 1/4 N 1/4 P. found the S.E.
org tree standing but dead Post & Set in
May 1911. N. org tree OK but dead

Set W 1/8 P. on N Line. W Pic step 20 550 1/2 E 31
South from W 1/8 P. on N Line Var 11.15 E
57.30 fell 3 LKS W. of someones 1/8 P. have
not much confidence in this 1/8 P. but
the Parties I am working for seem to
think it is all right. and I called it
doubtful county record

SEC 7 + 18 - 35 - 8 Oct 15 1917

NW Cor of 18 Iron mon" ok Run S Var 3 1/2 E
4014 1/2. fell 1/2 LK W. of 0 1/4 P ok

Set 1/8 P at 20.07 1/4 an iron mon. Then
East ^{From cor to 1/8 P} 17.18 on old land Var 1 1/2 E
1500 Ent Low ground. 30'
3000 over Low ground
6300 enter Swamp.

7300 no corner
9500 Leave swamp
12690. fell to road
14766 fell 560 South of cor to 89 1/6 - 17
Dec: 378. change course 210
found a short leg 334. Set Temp cor to 7.8. 17.18
on corrected line and 270 N of land
and 7140 E of cor to 7 + 12 - 13 - 18

Oct. 17. Run N from Temp cor Var 3 1/2 E
1500 Leave swamp
3000 Ent. SW "

5000 Leave " "
15915 Left bank Wis River
16281 over River.

17516 fell 161 W of Cor: to 5.6 - 31.32 T. 35 + 34 RBE
found Post Set by D. of F. Set new Post
Dec: for correction 92. change course 31

Set mc. on Left bank of river at 159.87
} Elm 16 S 51 W 32
} B. ash 15 S 73 E 22

men forgot to bring pouch. Have no scribe
South from Temp cor on correct ^{line} ^{from} me Var 3 E
1800. Leave swamp
2200 Enter "

4200 Leave " | Oct 20 $\frac{1}{2}$ found E 1/4 P of
18 about 1400 W of line. Run N. Var 7 W
found 1/4 P. was opposite of 3800.

800 Ent Swamp. 3864 fell 77. W of Temp cor
found an over run of 451 bet E 1/4 P of 18 and
mc - bet 56 on Left bank of Wis river
Proportioned over run and Set Temp cor on
N + S line 40.91 N. of 1/4 P and 157.60 S. of mc
whole length of N + S line from 1/4 P 665 17 + 18 + mc

SECTIONS 8+17 cont Oct 20th 1917

Is. 198.51. Contⁿ dist 15 - 194.00

Sprung Temp cor on E+W Line^N 2.17

" " " " N+S Line E 36

and set Post corⁿ to 7-8-17-18 } Tam 5 N 15 W 15

5 S 87 1/2 E 24 1/2

Picked up my randⁿ bet 7+18 and at 7140 fell 187

S. of corⁿ to 7-8-17-18 found a shortage of 160 Propⁿ

Lined same and set E 1/8 P bet 7+18, at 1956

Open 10 S 72 E 78 DEC. 691

Set 1/4 P at 3912 } J. Pine 10 N 36 1/2 W 156

10 S 71 W 122

Set W 1/8 at 5868 W of corⁿ. 1272 E of W corⁿ No B.T. 2

course of line as corrected 624 E

" " Line from E 1/4 P of 18 is 11" W.

My Random from E 1/4 P. of 18 now reads

N from E 1/4 P of 18 var 7" W 4090 fell 36 W

of corner to 7-8-17-18 DEC 88.

North from W 1/4 P. of 7 OK var 3" E 400 1/2

fell 3. W. of NW corⁿ OK.

E from NW corⁿ of 7 var 5" E

14335 fell 158 N of corⁿ to 4-5-8-9. OK

Found a shortage of 765. DEC 112. Proportioⁿ

shortage + set Temp corⁿ at 7594 W of

corⁿ to 4-5-8-9. and 6741 E of NW corⁿ of 7

Sprung Temp on E+W Random N. 255 and

64 1/3 + 255 from corrected line = 359 1/3. So

the corner is 359 1/3 N of true line betⁿ NW corⁿ

of 7. and corⁿ to 8-9-16-17.

Sprung Temp cor on N+S Line W 293 + 77 1/4 =

370 3/4 W. of true line betⁿ corⁿ to 7-8-17-18

Notes now read. N betⁿ 7+8 var 3 1/2 E

8230 fell fell 293 E. of corⁿ to 7-8-17-8.

DEC 356

change course 150

corrected var 520 SET E 1/4 P of 7 at 4115

and 146 W of Random

Set S 1/8 P. at 2057 1/2 N of true corⁿ to 7-8-17-18 and

73 1/2 W of Random

Sec 3 7+18 cont Oct 22 1917 95

My Notes now read.

E. from NW corⁿ of 7. var 5" E

6741 fell 255 S. of corⁿ to 5-6-7-8 var 5" E

DEC 373. change course corrected var

Set N 1/4 P. of 7 at 2943. 1.10 1/2 N of Random

Had found a shortage of 3.59

J. Pine 8 N 42 1/2 E 98

" " 7 S 85 1/2 W 115.

Set S 1/8 P. on East line of 18 at 18 at

2045 and 18 E of Randⁿ Spruce 10 N 77 W 8

" " 10 S 85 E 12

My notes now read

North from corⁿ to 7-8-17-18 var 3 1/2 E

8230 fell 293 E of corⁿ to 5-6-7-8

DEC 356 change course 1.50 = 520 E.

Set E 1/4 P. of 7 at 4115 and 146 W of Random

J. Pine 9 S 89 E 89

" " 10 S 10 1/2 E 31 1/2

Set S 1/8 P. on E line of 7 at 2057 1/4 and 73 W of R.

J. Pine 8 S 36 1/2 W 114

" " 8 S 100 E 87

South from N 1/4 P. of 7. var 5" E

872 to Lake 116 Post in SE 1/4 of 7

1656 over " J. Pine 8 S 10 E 57

3135 to wet marsh " " 8 N 13 W 91

3704 over " "

8289 fell 67 1/2 E of S. 1/4 P

East from West 1/4 P. var 6 1/2 E

6902 fell 25. South of 1/4 P

Set E 1/8 P. of Sec in open field

distⁿ to N 1/4 P 4240 =

" " S " " 4049 = 8289

" " E " " 3861 = 7902

" " W " " 8041

Set 1/8 P. S. of center. W. Pine 8 S 85 W 21 1/2

" " " S 81 E 41 1/2

E. from 1/8 P. S. of center var 6.15

3889 fell 113 N of 1/8 P made a mistake

in setting Verner and Kunon 7.45

Secs 7 & 18-38-5 cont oct 24 1917

Went to W 1/4 P. of 7 and run S. Var 3° E
 4006 to SW cor of 7. Sets 1/8 Post on W Line
 of 7. in open field No bearings near
 West from 1/8 P. S. of cent of 7. Var 615° E
 3158 fell 19 N of 1/8 P. set 1/16 Post
 in SW 1/4 of 7 in open field No bearings
 = This is all in sec 7 =

Sec 18. = South from N 1/4 P. Var Var 3 1/2 E

4350 Leave open field

3750 Stream 75. Run SW

8063 fell 3.43 E of 1/4 P. found stub of Pine ok
 And Hem = which is dead New Post.

W 1/4 P. is a fence Post ok Run E Var 5 1/2 E

3400 Stream 25 runs SW

6523 fell 63 1/2 S. of E 1/4 P. Dec = 937 change ^{course} 31°
 Set center of sec Post sets in stream

Dist N 1/4 P. 4004 W Pine St 24 N 76 E 30 1/2

" to S " " 4059

" " E " " 3415

" " W " " 3108.

Set 1/8 P. N of center an iron pipe 1 1/2 x 24. even
 with surface. and Painted white.

East from 1/8 P. N. of center Var 6° E

9.96 to Lake

2654 over Lake.

3705 fell 38 1/2 N of 1/8 P

at 2654 run with offset N 285 and run

West Then North 1917 Var 3.45°

1917 fell 3/4 of a Link E of 1/8 P. corrected Line

South to Lake and set Mc. Tam 10 N 14 W 20

" 10 N 73 E 14

finished at 5 P.M. oct 25 1917

Sec = 22.42-5 Nov = 3 1917

W 1/4 P. found an old Post. and an iron bolt
 also the roots of orig trees
 Run S Var 3 1/2 E.

4014 fell 18 3/4 E. of S.W. cor Found a very old
 Post and roots of orig trees. Dec 4671
 change course 16 corrected Var 259

E. from SW cor Var 3 1/2 E

7.00 Leave open Swamp

2000 Enter " "

3000 Leave " "

4000 did not find 1/4 P.

5500 Enter open swamp.

5500 org Line

7869 fell 18 1/2 N of ^{SE} cor found Post 196 1376 cars ago

The Pine is a stub Birch is down fell NE

Set S 1/4 P. at 39 35 Aspen 10 N 2° E 33

" " " " 10 S 60 E 49

Set 1/8 Post 1967 S of Pine 10 N 72 1/2 W 25

1/8 P W of Centre W Pine St 14 N 69 1/2 E 81

Set W 1/8 P on W Line W Pine St 14 N 73 W 28

Set 1/8 P W of cent " " " " 14 S 27 W 28

Set S 1/8 P on W Line Maple 10 N 89 E 23

W Birch 24 S. 69 1/2 E 13

Set Temp 1/8 P. S. of center

" Permanent 1/8 P. S. of center

W from Temp 1/8 P. S. of center Var 2.53 fell 8 N of 1/8

1500 wet marsh with small boggy stream

1400 own

3893 fell 8 N of 1/8 P. went E to Temp

1/8 P. S. of center and moved it E 42 Lks

as given above. and correct Line. West 1 set

116 P in SW 1/4 W Pine 14 N 73 W 28

" " " " 14 S 27 W 28

S from 116 P Var 3.15 4010 fell 3 W 48

corrected Line at 116 P and corrected

Prolonged Line North from W 1/8 on S Line.

5200 Road 5550 to Lake and set Mc nothing for B.T.

corrected N to S 1/4 Line from 1/8 P. S. of center

N. to Lake and set Mc. nothing for B.T.

Finished Nov 6 1917

Sec. 1-39. 10. Dec 20 1917

Began at W. 1/4 P on iron Pipe which
I placed here in March 1909. See
my field book No 6 Page 72. and County
Record 348. Run E. as 210. E.

2700 to meter Lake

5200 over

5300 over road to field

6392 FELL 388 1/2 S of 1/4 P. found roots
of org trees. and Post which is fence
Dec. 608 change course 3°. Var 5.10

South from NE cor Var 4 1/2.

5327 me on line

8383 fell fell 54 1/2 W of me bet 7 + 12
found an overrun of 22 bet" M corners
set S.E. cor onice at 235 S. of N. me.
and 41 E. of random Dec. 65
change course 21° E 1/4 P is 24 Lks W.
of a line drawn from NE to SE cor

as E 1/4 P is 24 Lks W. of true Lm. whole dist of
E + W 1/4 line between lines is 64.16. So I set
center of sec. at 32.08 onice.

Dist to W 1/4 P 3208

" " E " " 3184

" " S " "

West from S.E. cor onice Var 4° E

1375 leave Lake center open Swamp

2378

7128 fell 230 N. of SW cor NE W

+++ bearing March 16, 1909.

see next page

3 W Pine 10 N 55 W 29

Course of S. Line 5° 51'

N. from S 1/4 P Var 4° E. 1474 to Lake

4073 FELL 100 East of center. had
set center but found chainman had
made a mistake in marking falls
of 10.00 and whole distance of E + W 1/4
line is 73.92 instead of 6392. This mistake
occurred at 30.00 and from there on
East found whole distance bet" E + W
see lines on E + W 1/4 line 17416

Set center at 3708 E of W 1/4 P. and
3684 W of E 1/4 P. on take meta.
set 1/8 PE of center at 1842
" " W " " 1854.

Distances to S 1/4 P 4073 -

+++ Set S 1/4 P. at 3564 W Pine 30 N 28 W 59 1/2
L Aspen 8 S 63 1/2 E 16

Set W 1/8 P. on S Line nothing for bearings
found The Length of S. Line from SW cor
to Lake is 5763. Cont dist is 6234 my dist
from S.E. cor. W to W shore of Lake is 1375
Cont. dist. is 1064. There is so much
discrepancy in Govt measurement, I did
not endeavor set me. and set S 1/4 P by
Proportion bet me. and SW. cor and set
it equi dist bet" S.E. + S.W. corners
1/8 PE of center W Pine 16 north 226 on N shore
of Lake Post is in Lake

1/8 PW of center W Pine 30 N 43 W 67
angle from E + W 1/4 Line

Dist. from center to N shore of Lake is 600
Set a stake 927 W of center E + W 1/4 line

and run a line N. to Lake 1238.

this line divides Lot 4. in center

North from 1/8 PW of center

Parallel with N + S 1/4 line 365

to Lake. and prolonged it

S. from 1/8. 1018 Then E at R.A.

212 to Lake

The stake 927 E of center is

on W. shore of Lake

The line run N from 1/8 PW of center

divides Lot 4 + 5

North from 1/8 E of center at R.A. to 1/4 line

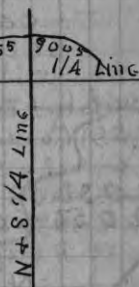
about 1600 ^{to Lake} did not chain it

Sec 29-37-10 E March 28th 18

Began at W 1/4 P. which I set in Dec. 1912 (See Sec 30-37-10). The bearings are:
 Dead W. Pin 18 N 40 1/2 E 52
 " " " " " " 10 N 5 1/2 W 27

Run East var 5 1/2 E

95 stream 20 Runs SW crossed some stream 8 times at 10.00 chains

1975 Road runs S.W. westerly

4800 " " N. " " Posted on Page

6500 Enter Swamp 117 New record

8305 fell fell 136 S. of 1/4 Post (Dorr)

Set center of Sec. B. Pine 55 4 E 22 1/2

6 S 42 E 57

Dist to N 1/4 P. 4533

S " " in Lak

" " E " " 4153

" " W " " 4154

South from center var 3 1/2 E

1561 to Lake + set me. J. Pine 8 North 1 Link

corrected line W from center and

SEE 1/8 P. W of center TEL Pole 9 N 21 W 14

Birch 14 S 77 1/2 W 48

South from 1/8 P. W of center var 4 E.

759 to Lake and set me. W Pine N 4 N 58 E 50

Sec 13-37 E

East from South 1/4 Post var 3 E

2054 fell 2 South of me set an iron

Pipe for Post. found stump of the

NE orig tree marked in new

meandered ~~the~~ East shore of Lake from

this me. N 64. 500' N 43 E 600 feet.

N 12 W 440 feet. N 40 1/2 E 190 "

N 50 1/2 W 200 " West 760 ft to shore

of Lake N 50 W 298 feet to cor of

Lot 8 Block. Set me. on E shore

of Lake an iron Pipe. at a Point where

the South 1/8 Line in S. E. 1/4 intersects

Lake. also a me where meander line

intersects E shore of Lake. an iron pipe

from this me it is N 37 1/2 E to 73 feet

Sec 13-36-7 April 12th 1918

Began at center. found post I set in July 1910. See page 77 county record

Run South var 4 E 2117 1/2 fell 1/2 link E

of 1/8 P. found my Post am bearing

South from 1/8 var 4 E

21.20 fell 15. W of South 1/4 P. found my

Post and bearing

East from S. 1/4 Post var 3 E

set an iron pipe for 8 1/8 Post

copied on Page 53 new record

East from South 1/4 P var 3 E

20.54 fell 2 links N of me drove an iron

Pipe for Post found N.E. St. P. badly

burned marked new. See below

meandered Lake as follow from this

me. N 64 E 500' N 43 E 600 ft

N 12 W 440 feet N 40 1/2 E 190 feet

N 50 1/2 W 200 " West 760 to Shore

of Lake and set auxiliary me

There. N

Sec 27-37-9 Mar 1917

Went to 1/8 P. N of center set by barn

OK iron Pipe) copied on Page

Run N var 4 W 108. New record

2211 fell 6 W of N 1/4 P. OK made new

bearings W. Pin St 12 N 59 E 19 1/2

" " " " 10 S 83 W 30

NEW bearing for me.

W Pine stump 20 N 12 W 19 1/2

N bet 13 + 14

114 Sec NEW. W Pine stump

2055 W 33

Began at E 1/8 P. on N Line set by Dorr found his bearing W Pine stump 12 N 1/4 E 28 Set in in Sept 1893 set an iron pipe for post and made new B.T. W Pine stump 12 S. 54 1/2 E 52 Run south var 4 1/4 E 1350 enter Swamp 1850 O U F Swamp

3965 fell 105 E of Dorrs 1/8 P. E. of center found his bearing L Pine stump 10 S 84 W 5 found a shortage of 1255 Set 1/16 P in NE 1/4 an iron pipe at 1/8 P E of center + 1/16 P. corrected line N. from 1/16 Post to 1/8 P. N 1/4 P. in center of road. a stake on N and South side of side of road

Run South var 4 1/4 E
25 Enter Swamp
2300 Leave

3466 fell 25 1/2. E. of Dorrs 1/8 P. found his bearing a stump has been a windfall set new post and made new bearing W. Pine stump 26 S 43 E 36

copied on pages 174-5

SURVEY OF ROAD FOR THE TOWN OF Woodboro April 17-1918 36-7

To determine the place of beginning. I began at the 1/4 Post between sections 20 and 21. T. 36. R. 7e with vernier 539 adjusted on 3 1/2" E var and run ~~1159~~ ~~the N 32 FN 11 E 5350~~ Long old road

Then N 32. 472 " " to the Junction Woodboro and 101 road and place of beginning. Then N 62 W 1800 to Post and B W Pine stump 16 N W 5 1/2 on an old RR grade commencing again at a stake which stands in center of same old RR grade known as the oneida and cassian grade from which a W. Pine stump 14 in dia. bears N 67 W 46 Lks dist this stake is in SE 1/4 of sec 36-7 new county road

Then S 37 1/2 E 454 To an old RR grade
" " 42 1/2 " 421 on " " " " "
" " 35 1/2 " 882 " " " " "
" " 37 1/2 " 361 " " " " "
" S 17 1/2 " 276 " " " " "
" S 16 W 277 " " " " "
" " 32 E 637 along side of hill
" " 11 1/2 " 362 " " " " "
" " 14 1/2 W 498 " " " " "
" " 13 1/2 E 683 and across Rice creek 200 on old grade on dam
" " 31 1/2 " 397 " " " " "
" " 38 1/2 " 1341 " " " " "
" " 46 " 2059 " " " " "
" " 43 " 265 " " " " "
" " 17 1/2 " 248 " " " " "
" " 9 W 1450 " " " " "
" " 10 " 303 " " " " "
" " 17 " 308 " " " " "
" " 30 " 648 " " " " "
" " 20 " 239 " " " " "
" " 4 " 245 " " " " "

To intersection road line run April 17-1908 and to a post in center of R grade from which a W. Pine stump 12 N 26 W 26
" " " 14 S 9 E 66
Then S 4 1/2 W 1328 on old grade
" " " E 502 " " " " "
" " 17 " 742 " " " " "
" " 11 " 296 " " " " "
" " 9 1/2 W 262 " " " " "
" " 29 " 2246 " " " " "
" " 34 " 639 " " " " "

To intersection of Woodboro + manson Road on line between sec 20 + 29 36-7 NE of E 1/8 P.

Pages 174-5 read in new county Book. T. 36-R 7

104 SEC "14-35-11 April 24 1918

NE Co found Post I set from org Lrs
 may 17 1915. org Lrs ok this date

Run South Var 5.35

4039 fell 57 E. of 1/4 P. found my bearing
 made several years ago also stps of org trees
 drove an iron pipe 16x 1 1/2 inches for Post
 Dec for correction. 1.33+ change course &
 corrected var 4.50

Set N 1/8 P on E Line at 20.19.12

an iron pipe for post W. Birch 14N 44W 49

new record " " 10S 42W 49 3/4

corrected Line N to Cor for Road

for town of Schoepke

West From N 1/8 P on east Line var 3.45

2065 Center of Old Road and Left it

copied on page 17

SEC "4-38-9. apr 26-1918

E 1/4 P. found my bearing made in
 June 1907. C W. Pine stp 28N 46 E 64

Set an iron bolt 20x 1 inch for post

Run north var: 10 3/4 East

47.20. fell 2 1/2 LKS E of cor a piece of
 NW Tree is lying at the stps

new with iron marks still plain

new corrected Line st to 1/4 P. and

Set stakes 37 1/2 LKS W of Line

copied on page 133

Section 33-39-9. April 26-1918

SE. Cor: There is a post in center of road
 Some say it is one I set in 1906. The bearings
 are all gone. found a piece of one beside
 a stump and think it is NW org trees.

Post would come 27 LKS E of one in road

North from new Post var 5 1/2 East

3667 fell 59 3/4 W of E 1/4 P found my

old bearing W Pine stp 28 N 46 W 82

New W. Pine stp. 36. S. 57 E 82 1/4 new record

Run N on corrected Line 1833 fell 18 W of

1/8 P. Set Post from my old bearing. Line run for road

SEC "7-35-11 May 2 1917

Went to SW Cor with Tony Weenink
 who identified the stps of two of the
 orig trees. found an old Post which is
 ok. Post is near E side of Road

Chained South in road. Var about 5/2 E

~~40~~ 3848 Found 1/4 Post 13 1/8. one org BT. it
 is down but still has iron marks

Run north from SW Cor var 4 1/2 E

3962 fell 238 E of of 1/4 P found one org BT
 down & rotten. Post is nearly in cent of
 Road near E Wagon Track

copied on page 121 - new record

SEC "30-37-11 May 3 1918

As I had run the E+W 1/4 Line and
 The Parties who are having this
 work done do not want to go to the
 expense of having this Section properly
 surveyed. I used the E+W 1/4 Line as a
 base line line. for my notes of this
 1/4 Line. See county record marked
 Dorrs field notes.

Set 1/8 Post in road 3220 E of of West
 1/4 Post. Run N var var 1° E

3963 to old E+W Line then W on this Line

10.00 to Lake copied on page 121 new record

E from W 1/4 Post 175 stream 40 runs NW

1068 center of bridge over same stream

computed average E. of stream & Lake

in Lot 2 = 31.29/100 acres described as

follows. Beginning at a point in center

of bridge on E+W 1/4 Line in Sec 30-37-11

and 1068 chains E. of West 1/4 P. of said

Sec 30. Thence E on said E+W 1/4 Line to

the SE Cor of said Lot 2. and 3220 E of W 1/4 P

and 2132 chains E of center of bridge. Then

N. var 1° E 19.63 chains Thence West on old

Line 10.00 ch to Lake. Then Southwesterly along

shore of Lake & stream to Place of beginning 31.29 acres

106 see 25-37-10. May 4 1918

E 1/4 P. found Post & Set from orig trees and bearings made in 1900 1898

Run N. Van 3° E

175 set ram 30 runs N.W. westerly

2445 ~~set~~ to South Line of right of way of Soo RR

3956 ~~set~~ 178 W of E. of ME found Post & Set in 1900 and one orig tree

Went South and correcte Line at South

line of right of way. and found distance to

E 1/4 P to be 2486. Run East from this Point

to Lake at right angles with corrected Line

800 Then it is 1.60 N. to right of way of Soo RR

Then measured E. at right angles at 10.00 N of 1/4 P

on corrected Line from ~~to 1000~~ distance is 1050

at 2000 ch it is 528. at 2486 it 800.

the 4 measurements are 1068

Posted on pay 100 1050

new rear 528

800

1) 3446 @ 86 1/2 Total 3446 = 86 1/2

average distance N+S is 2513

" " E+W 86 1/2

Total acreage 21.65/100 This piece of Land is in SEC 30-37-11 and a part of Lot 2

Set Temp WEST from E 1/4 P. Van 00

3000 intersect Town road

at 2000 chains set Temp 1/8 P.

" 4000 " " Center in Road

" 6000 " " 1/8 P

Run N from 1/4 P E of center parallel with East line

1642 Right of way of Soo R.

N. from center parallel with East line

1487 Soo Right of way

from a point 10.00 west of center parallel with East line

1462 to Right of way of Soo RR

at center of W 1/2 of NE 1/4 or 300 west of

E 1/4 Post it is 1422 N to Right of way

Survey of Road for LHC
Town of Harrison May 7 1918

107

commencing at S.W. of SEC 7.35-1

Thence east on sec. line 32.28 ch

" north on 1/4 20.24

" East " 1/8 " 38.61

To South 1/8 P on E line of SEC 7 6.42

Thence E on same course

" N 77 1/2° E Van 4° E 1.66

" " 32 " " " 3.68

" " 8 " " " 5.62

" " 81 " " " 3.77

" " 68 " " " 2.65

" " 59 " " " 2.50

" " 66 1/2 " " " 3.73

" " 79 " " " 3.70

" " 27 " " " 6.20

" " 64 " " " 2.18

" " 86 " " " 4.87

" " 34 " " " 1.55

" " 10 West " " " 1.650 to

West end of road supposed to begin N 1497.4 ch
1/8 line and 40.00 W of N 1/8 Post on East
of SEC 8

1497.4 = 1.78 miles

110 SEC" 136.8. JUNE 14 1918

N.E. Cor. found an iron Pipe Set by Dorr it
had Brick PLaced around. Org^s trees gone
NEW. STEL Pole 10 S.E. 25 feet

{ " " 10 NW 60 " Copied on Page
Began 150 feet W of NE Cor. and on N Line)
See Pages 69 & 70 this book and Page 115
(County Record.) Run south at right
angles with N² Line 1 new rebar

1588. 5 feet fell 1.48-5 W of 1/8 Post
Set by Dorr an Iron Pipe 8 inches below
Surface. 2 feet North of South end of
Large gate DEC" for correction. ~~10/100~~
~~Set Date 972/1000. Moved Tally 283~~
E 29.2990

Copied on Page 1 new rebar

111 SEC" 25-42-5 JUNE 29 " 1918

East from Center Var 2 1/2 E
2095 fell 1 LK. N of 1/8 Post set by Powell
1273 W of of 1/8 Post and 822. E. of
Cent S^e Post { W. Pine 1/4 S 44 W 30 Var 4^e
no others near

Runs from This Post Var 445 E and
PARALLEL With The N & S 1/4 Line
1227 to Lake and Set me.

{ W. Pine 10 N 21 1/2 E 1 1/2
" " 10 N 89 1/2 E 11

North from center along old fence
3876 Var 4 1/2 E

3886 fell 9 LKS E of N 1/4 P. found Post
had moved. placed it in the
orig^s position correcte Line. S
to 1/4 R set 1/8 Post 1938
{ W. Pine N 32 W 22

as org B.T. for N 1/4 P^s is n a
Stump → quite rotten & faced new
and maked it again

SEC 23-42-5 June 30-1918

Surveyed a piece of Land for Mrs Horner as follows.

Commencing at E $\frac{1}{4}$ Post Then south on SEC Line 4.20 chains (see Page 67 this book) and set Post } J. Pine $\frac{1}{4}$ N 85° W 23
Then north at Right angles from E Line 1000 to low ground or old flowage.

and set post. Then north 30 Lks to Lake or flowage I have run the E & W $\frac{1}{4}$ Line from E $\frac{1}{4}$ P to Lake. see Page 66

SEC 14-42-5 JULY 1. 1918

A Piece of Land in L¹ 10
Commencing on E Line 25 ft N of the S.E. corner center of road Thence N on the E. Line 742 to Lake at mc an iron pipe Thence N. 72° 45' W 280 ft over Bay of Lake
" S 47° W 467 " to the right of way of Stat road. Thence Southwesterly along said right of way 880 feet to the place of beginning

Set an Iron pipe for Post intersection
Right of Way } J. Pine 8 N 73° 1/2 E 21-4 feet
" " 10 N 13 E 39-4 "

SEC 36-35-11 JULY 7" 1918 113

NW Cor. of SET & his corner 49 years ago see county record for SEC cor. of 26-35-11. Today I found The Pine BT. had been Sawed down 8 inches above the surface, and The sign post pulled up, but found The cor 6 inches below the surface.

Run East Var 3.30 East
4008 fell 297 north of N $\frac{1}{4}$ P. found The sugar down and rotten, but marks ok
" aspen is " " mark near 125
gone set Post and made new bearing
Sugar 10 N $\frac{1}{4}$ W 23 1/2 corrected Line
West to cor for road

DEC 7.41 change course 4° 17'
Corrected Var from W to 47 W

Set W 8 P. on N Line did not set it

copied on Page 151

East from N $\frac{1}{4}$ P Var 3° E
4068 fell 469 N of NE cor found
original trees DEC 11.50

Change course 639 Var 3.39 W
Set E $\frac{1}{8}$ on N Line. Birch 10 N 69 E 26
Corrected Line west from $\frac{1}{8}$ P to $\frac{1}{4}$ Post
For road. For the Town of Shockk
New county Record D.H. Van...

a piece of Land in good Lot 4 sec 11-39-6 commencing at a point which is N 47.15° E and 1275 feet from the E 1/8 Post on the West Line of said sec 11 which is an iron pin, and an oak tree stands N 82° E 9 feet distant.

Thence N 43° W 60 feet Thence S 47° E 75 feet Thence S 43° W 60 feet. Thence N 47.15° E 75 feet to place of beginning This piece of Land is an addition to a piece of Land which I surveyed for A. J. Blager Jan 30 1916.

Also a piece of Land described as follows commencing at same point. Thence N 43° E 60 feet. Thence S 47.15° W 75 feet Thence S 43° E 264 feet. Thence southeasterly along shore of Lake to an iron pipe which stands 75 feet from the line running S 43° E. measured at right angles Thence N 43° W 240.3

a piece of Land in Lot 4 sec 11.39-6 commencing at a cedar Post which stands N 47° E 1275 feet from S 1/8 P. on West Line. Thence N 47° E 75 feet. Thence N 43° W 60 feet Thence S 47° W 75 feet. Thence S 43° E 60 feet to place of beginning

PIECE NO 2 commencing at a cedar Post which stands N 47° E 1275 feet from S 1/8 Post 662' sec 2 10+11 Thence N 43° W 60 feet Thence S 47° West 75 feet. Thence S 43° E 264 feet. Thence northeasterly along shore of Lake to an iron pipe which is 75 feet measured at right angles. Thence N 43° W 270 feet to place of beginning

PIECE NO 3 commencing at cedar Post which stands N 47° E 1200 feet from S 1/8 Post on line bet sections 10+11 Thence N 43° W 60 feet Thence S 47° W 75 feet Thence S 43° E 240 feet to an iron pipe on shore of Lake. Thence northeasterly along shore of Lake to an iron pipe 75 feet measured at right angles Thence N 43° W 264 feet to place of beginning. Bearing for 1/8 P. oak 10 N 82° E 15 feet. bearing for cedar Post 1275 from 1/8 P. and N 47.6° W 8 N 6 W 9 feet
 July 11+12. 1918

The Town of Schoepke Copied
 Commencing at the 1/4 Post between sections 27+28 in township 35 north Range 11 East. Thence on section line 3900 chains to corner of sections 21+22. 27+28 on page 151
 Thence North 1925 chains to Pelican Lake and Crandon road at a point said to be the south 1/8 Post on line between sections 21+22

Whole length of road surveyed 5825 chains course and distance above given are center and line of road.

See 28-35-11 Aug 9+10 1918
 East 1/4 Post. found steps of org: trees
 Run North Jan 3 1/2

1400 Enters swamp on exactly on org. Line
 1600 Leave " " " " " "
 2200 Enter " " " " " "
 2700 Leave " NEW " " " " " "
 3000 Enter " " " " " "
 3800 Leave " " " " " "
 3900 did not find ear but set P.

August 14 + 15 1904
 SURVEY of Road for town of Pelican

1/4 Post betⁿ 16 + 21. 37.10 E

This 1/4 P is in edge of field bearings gone
 but Post is ok. Hess has Promised have an
 iron pipe PL oed wher Post stands
 Run E ast. Varⁿ 1 1/2 East

1500 Stram 10 runs SW

3739 fell 8.8 N of Corⁿg Stp's to org. Trees of
 corrected Line west to 1/4 P for road

Posted on Page 151 NEW Record

East from Corⁿ to 15-16-21-22 Var 3 1/2 E

8377 fell 12.48 N of Corⁿ in Road. I set this
 Post when I surveyed Road for Town of Pelican

Decⁿ for correction 14.89. change course 8.30

correct Var from West to E 5° West

corrected Line West to Cor

Did not find 1/4 Post or set new one

N. 1/4 P. found post & set from org^{Stps of} Trees
 in Oct 1911 marks argone on Stups
 nothing near for be armys
 Run South Var 4° E

10.00 Enter ALDER bottom

18.00 Winchester Spurr of C. + N W RR.

1985 Stream 20 runs S Westerly

3247 Intersect Lank Lake it extends E 7.00

6725 Over Lake by triangulation offset

East 3.00 on South shore of Lak. f Lay

on north shore is N 83° W

8569 fell 1.22 E of 1/4 P. set years ago

SEE Book 7 Pages 36 + 38

Made NEW bearing Pine 14 S 22 W 1.18

Decⁿ 1437. change course 50° Var 3.10

East from N 1/4 Post Var 3° E

500 Stream 25 runs South change course 4.40

1050 Winchester Spurr Var 4° W

3961 FELL 324 N of NE Cor. found Post by

Dorr + DHU E BT down marks ok

W Stp is ver rotten + burned no marks

South From NE Cor Var 3° E

250 Leave Swamp

1000 Enter "

2500 Leave "

3200 Enter "

3952 FELL 1.35 E. of me. found west tree dead

and broken off, just above marks which

are ok. found Stp of Spruce no marks

found an overrun of 3.76. proportioned

Same and set 1/8 Post at 2.10 and 6.39/100

west of Random. change course 1.51. Var 1.53

West from N 1/8 P. on E Line Var 5° W.

7857 FELL 2.15 1/2 S. of Dorr's 1/8 P in center Road

found distance on corrected Line to

N + S corrected Line 39.73 and

the N 1/4 P is 180 South of True

Line Line bet N.W. and NE corners

Set 1/8 Post # North of center at

1895 S of N 1/4 P and center would be at

120 SEC: 34-38-11 Sept 30 1918

Went to NW Cor. found Post, a very old one
and cruisers marks, made many years ago
But the orgⁿ trees are gone.
Run E var 3 1/2 E.
500 Leave Swamp
6800 to wet boggy swamp, Has been Lake
7273 over Swamp
7476 Offset N to miss Porch of Peals house
8226 Set Line Stakes and Looked for corners
and me corners, but did not find them
Found a Post said to be N 1/8 on E. Line
Run South var 3 1/2 E

38.89 fell 78 E of someones 1/4 P no good
but came to 1/8 again corrected line
From 1/4 P but it was N.A. as it made the
NE Cor and me N. of it way to far East
Will locate cor by chiming out from Lake
106 Then run W. 642 as called for in US notes
and try until find the point where these
two measurements will agree with shore
of Lake and establish the N.E. cor at that
Point Oct 1st 1908

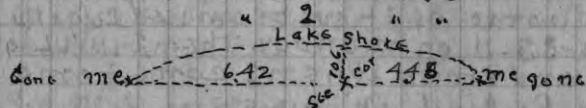

Determined point where corⁿ must be
and drove a small iron Rod nothing for Bts
8041 fell 209 South of NE Cor.

Set E. 1/8 P. on N Line at 60.32
nothing for bearings.

Set N. 1/4 P. at 20.10 nothing for bearings
could not locate the west shore of
Lake, a Lake has grown over, and west
shore is swampy but the shore
corresponds very close with distance
given in U.S. notes

SEC. 35, 36-9 Oct. 10-1918

121

Went to NW Cor. found Post ok made
New bearing 1/4 S 66 1/2 W. 39
Run South var 4 1/2
1800 Enter creek bottom
1950 Creek 20 runs SW
2200 Leave bottom & Enter Swamp & Low ground
5800 Stream run SW
8663 fell 6 Lks. West of cor = found my
old Post and st^p of SW org tree
Set S 1/8 Post on W Line at 2141
Sugar 28 N 45 E 1 Link
He m 1/4 S. 68 W 27

East from S 1/8 P on W Line var 3 1/2 E
2500 Stream 20 R W of NW

8334 fell 98 N. of S 1/8 P. on E Line. Which I
Set in August 1907. See Page 208 Dorr's
Book of Field notes and Book 5 Page
138 of my private record.

as I have run all exterior lines of this
Secⁿ and set Th N 1/4 P. East 1/4 P and
West 1/4 P and found the origⁿ S. 1/4 P
and know it stands 7 Links N of Line
I now set 1/8 P. South of center at 1127
East of S. 1/8. Post on W. Line. This 1/8 P. South
center is on N 1/8 1/4 Line. I run the N 1/8 1/4
Line now 131905 1/8 P. S. of center
Spruce 10 West 7 Lks

Corrected Line from 1/8 P. S. of center
west and set 1/16 P in SW 1/4 at 2063 1/2
Sugar 7 N 62 E 29 1/2
" 8 N 85 W 21

South from 1/16 Post var 4 1/4 E
2158 fell 13 W of 1/8 which I set in August 1907
Corrected Lin N to 1/16 P

Set on Page 141
new County Record
Post of

Sec 36-39-6 Oct 16-1918

I want to locate a piece of land in Lot 1 on which J. A. Olmsted has built a boat house and must restore N¹/₄ Post now gone and as I have used this ¹/₄ to survey an island for U.S. Government I will refer to my notes made at that time May 1903. See Page 74 Dorr's book of field notes. found E. me on island but W. me on island is gone. Run West from this E. me. to NW Point of island Var 4° E

2935 found original line 10 LKS S of my Rand and set ¹/₄ Post { W Pine 11 N 89 1/2 W 122

Began at a point on sec line 1.50 west of ¹/₄ P and run south at right angles to sec line 600 off sec W 136 9.72 fell 68 E of a monument on shore of Lake which is 3.54 W. of ¹/₄ Post and at right angles to sec line

I then surveyed the piece of land on which J. A. Olmsted has erected a boat house

commencing at the monument above mentioned.

Then N 76° E. Var 4° E. 65 feet

" W at right angles 60 "

" S 76° W at right angles 94-5 "

" Easterly along shore of Lake about 63 feet to place of beginning.

made bearing for monument on shore of Lake at place of beginning

J. Pine set 16 N 11 E 27-3 feet

Sec 12.35-10 Oct 26 1918

S¹/₄ Cor' made new bearings

{ Spruce 10 N 45 E 81 about
{ Fir 10 S 65 W 51

Post is 10 links W of an old Post which has been used for corner

Run West Var 3 1/2 E.

1700 Leave Swamp

3300 Enter "

4396 fell 430 South of ¹/₄ Post. both trees are down found an old Post and a line running from it

New bearings { Tam 5 N 65 W 19
{ Spruce 10 S 15 W 32

Set E 1/8 Pons { Line sugar 12 N 54 E 49 1/2
{ Cherry 8 N 33 W 12

corrected line E to corner

North from S¹/₄ Cor' on my Rand of last May and set 1/8 Post 1980 North of S¹/₄ Cor

{ Birch 12 N 58 W 36 1/2
{ " 10 S 55 W 52

E. ¹/₄ P found Dorr's bearing Fir 10 S 57 E 35

His Post had been moved. restored it and made new bearings { nothing near

Oct 30-1918

Run West Var 15' W

1600 Enter Swamp

4183 found Post set by Dorr on his corrected E + W ¹/₄ is 12 North of line

N¹/₄ P Triap has been cut. sugar ok

" " Run South Var 6 1/2 East

3950 cross Dorr's corrected ¹/₄ line 10 E of Post

7906 fell 35 W of S. ¹/₄ P

Center of sec { Birch 16 N 55 E 16
{ Hem 10 S 72 W 23

Dist. to N¹/₄ P 3956

" " S " 3950

" " E " 4183

" " W " 4183

1/8 Post E of Center } Birch 7 N 38 W 34
 } Cedar 8 S 44 E 23

South from 1/8 P E of Center Var 645
 3960 fELL 7 1/2 W OF 1/8 P

Set 1/16 Post in SE 1/4. at 1980

West } Cedar 7 N 58 W 15
 East from S 1/8 P. on E Line Var 30' W } 6 S 36 E 12 1/2

2144 FELL 46 N OF 1/16 Post

corrected Lines around SE. SE. and set
 iron Pipes posts at the 4 corners
 at SE cor. The pipe is 3 Links E of
 true cor as it could not be driven.
 at the true cor.

The ^{act} Stat road is 8 Lks West of SE cor

At the request of mar Banta
 I have computed the acreage
 which is 42.98/100

Deed Deducing The road from the
 ar 42.98 acres. $4298 - 1.85 = 41.13/100$
 acres

1/8 P S of center 28
 Birch 10 S 82 E
 10 N 24 E 10

E 1/4 Post found Post in July 1911 ALSO my
 bearings made at that time. Run West Var 325
 6342 to wet marsh
 7074 over ..

800 1/2 set Line stakes and went to the
 NW cor found an iron man. Post. + bearing
 found post and bearing W Pine st 185 57. E 54
 which I set and made JULY 1911.

See Dorr book of field notes Page 93
 Run South Var 4° E 3810 crossed E+W road 7.15
 E of TALLEY 800 1/2

7970 found a Line spotted E+W but no corn
 Line was only 16 years old Set Line
 Stake at 800. WILL SEE Town board
 of supervisors tomorrow
 NOV 21-1918

Picked up E+W 1/4 Line and set
 Temp. 1/4 P at 3925 South of NW cor.
 and 7928 West of East 1/4 P found random
 was \$91 North of Post. Set Post and
 made new bearings } aspen 10 N 45 W 65
 Post is E of R.T. of way } W. Pine st 14 S 40 E 74
 Went EAST and at SET Temp. 1/16 P.

SEC= 10 " 38-7 NOV " 14° 1918

Cent. of sec. found an iron pipe in west side of road and stump of Dorrs bearing Run E var. E.

2000 hit Dorrs 1/8 P. now replaced with fence Post orig Post is her I. Pitley said he set fence post exactly where 1/8 Post stood

4000 Set 1/4 Post found a part of stump of the NW or 9th E 66. NOV 15th = NE Birch 10 N 25 W 58

West from cent on same course as had run E 3993 Set west 1/4 Post { W. Pine 12 S Stump 12 S 54 1/2 E 81 continued E+W 1/4 in Sec 10 West into Sec 9 on same course

4116 Set Post about 250 East of West shore of Little Carr Lake } S. Pine 18 N 40 W 5
 " " " 24 S 50 1/2 E 66

The E+W 1/4 Lines in Sec 9 + 10 are for road = NOV 16 = 1918

SEC= 11-38-7 NOV " 16-1918.

W 1/4. See Sec 10. Run E. east var 4° E at e 1/4 P Uan is 2.75 PROLONGE Line East into this Sec at 4000 var. is 10° E.

" 5500 " " 4 E

7990 Hit it =

Began at a stake which stands on West Line of State road from which a W. Pine stump 16 bears N 3° E about 250
 Then began survey road as follows

Thence S 42 W 239

" N 85 W 281

" S 86 1/2 " 791

" N 87 1/2 " 260

" " 79 1/2 " 168

" " 28 1/2 " 212 at 183 on this course + 1/4 Line

" " 49 1/2 " 195 at 4930 E. of W 1/4 Post and

" S 69 1/2 " 155 3060 West of E 1/4 Post

" " 69 " 251

" " 84 " 210

" N 85 " 145

" " 70 " 247

" " 76 " 120

" S 57 " 205

" " 40 " 283

" " 40 1/2 " 142 to E+W 1/4 Line E. of W 1/4 P of Sec 11

" W on 1/4 Line 12 Set Post W Pine 8 S 88 E 61

" N 44 1/2 W 509

" " 48 W 740

" " 30 " 642

" S 51 " 843

" " 62 " 652 to E+W 1/4 Line in Sec 10

739 W of E 1/4 P + Set Post } S. Pine 10 N 52 E 35

} Aspen 10 S 69 E 29 1/2

128 SURVEY of road for LHC TOWN of

TOMAHAWK LAKE, NOV. 13 to 22nd 1918
 Commencing at the N.C. where the E+W
 1/4 Line of sec. 9. Township 38 N. Range 7 East
 intersects LITTLE CARR LAKE

Thence east on said 1/4 Line 4116 to 1/4 E 1/4 P of 9
 " " " 1/4 Line in sec 10 7993 " 1/4 P bet 10 & 11
 or to a stake which stands on 1/4 Line 739 W of E 1/4 P
 of sec 10 ----- } W. Pine 8 889 @ 35

Thence N 22 E. 652 } -- no other
 " N 51 " 843
 " S 80 " 642
 " S 48 " 740
 " S 44 1/2 E 509 to a stake which is on E+W 1/4 Line and

1710 E. of W 1/4 1/4 P bet sec 10 & 11
 Thence East on 1/4 Line 1412 to a stake } W Pine 8 S 88 E 59 1/2

" N 40 1/2 E 142
 " 40 E 283
 " 57 E 205
 S 76 " 120
 S 70 " 247
 S 85 " 143
 N 84 " 210
 N 69 " 251
 N 67 1/2 " 155
 S 49 1/2 " 195
 S 28 1/2 " 212.183 on this course, cross E+W 1/4 Line
 S 79 1/2 " 168.4930 E. of W 1/4 P of sec 11
 S 87 1/2 " 260
 N 86 1/2 " 797
 S 85 1/2 " 281
 N 42 " 239 to west line of new State road
 and set Post } W Pine st 16 N 30t

Instrument. adjusted on 4th East Van for survey
 of above road NOV. 21st 1918

18668 = 2 1/4 miles 668 chains or
 26 3/5 rods

SURVEY of road FOR TOMAHAWK LAKE NOV 22, 1918

Commencing at the East 1/4 Post of sec. 12 m
 in Township 38 N. R. 7 E.

Thence west on 1/4 Line 5762
 " N 27 1/2 W 2094
 " " 81 1/2 " 1725.150 W to sec 1 line
 " " 71 " 0626.119 to W Line of
 " " 79 1/2 " 540 Right of way. E+W W

to East Line of State high way
 and set Post } W Pine stump 10 E 24
 Whole distance 107.47 = 1 1/4 miles and 32 rods

Sec 12-36.4 Dec 9 1918

S.E. Cor. org tree S. Run West Var 4.30° E
3677 fELL 5.94 North of S. 1/4 P.Dec 149. change course 8.30°
corrected Var 13° E. 41E8E 1/8 P on S Line { maple 7 N 41 E 8
Hem 9 S 55 W 9

S 1/4 P. org trees Run north Var 4° E

8724 fELL 4.60 E of N 1/4 P. org trees
Dec 5.27. change course 3°

N 1/4 P. OK. Run East Var 4° E

4041 fELL 108 N. of N.E. cor org trees

Dec 267. change course 1 1/2°
corrected Var 2.30° EE 1/8 P on N Line { no bearings given
copied on Page 49 small books of county

S E Cor Run N. Var 4° E

8057 fELL 182 E. of NE cor Rec'd

Dec 2.258 change course 5° 42'

N 1/8 P on E Line { Hem 14 N 58 E 17 1/4

E 1/4 P new { Sugar maple 10 S 81 1/2 W 6
Birch 12 S 43 W 19 } S 1/8 P on
E LineS 1/8 P on E Line { Birch 16 N 40 E 51 } E 1/4 P.
Hem 14 S. 45 1/2 W 18

West from E 1/4 P Var 3° East

8225 fELL 102 S of W 1/4 P. DHV set last fall
from org BT. See Sec 11.36-4

Dec 1.24 change course 42'

center of sec { maple 20 N 38 1/2 E 5 1/2
" 18 S 31 W 25

Distance to N 1/4 P 3991

" S 47 33' 1/8 P. S. of cenbg

" E 38 70' Birch 24 S 10 W 3

" W 43 55' Hem 12 N 45 E 10

1/8 P. N of center { Birch 12 S 75 W 18
Sugar 22 S 88 E 39

1/8 P E. " No bearings given.

West from S 1/8 P on E Line Var 8.10'

3781 fELL 31 Ks S of 1/8 P. East from 1/8 P S of
cent Var 39 61 fELL 63 north of 1/8 P

Sec 12-42-5 Jan 76 1919

me on south shore of Lake on
west line. found the stp of org tree
it is has marks ok. made new
bearing { Root of W. Pine. stp 18 S 22 W 62.
Run N Var 4° E.

2400 over Lake

2550 " flowage

4705 fELL 4.27 W of cor set by me in
see Book 7. Pages 137 to 142Dec 9.50 change course 5° 12'
correct Var 1° 12' W.

Set 1/4 P on E 7.18 N of me

" N 1/8 on W Line 200 N of Lake & flowage

W 1/4 P. Run E Var 3° E

8064 fELL 2.42 N of 1/4 P

Dec 3.0. change course 1.43

N 1/4 Post ok. see Book 3 Page 137 to 142

W 1/4 P on E Run E. Var 1

N 1/4 Run South Var 2° E

800. to Lake

2000 over "

7970 fELL 1.42 W of S 1/4 P 1 org. BT + Per

Dec 1.674 change course 54'

center of sec { W. Pine 15 N 43 1/2 W 40

" W. stp N 77 W 65

Dist to N 1/4 P 4017 Dist to E 1/4 P 4029 1/2

" S " 3953 " W 1/4 P 4032

1/8 Post N of center { W. Pine stp 20 S 49 W 29

" " stp 18 S 19 E 17

1/8 Post W of center { W. Pine stp 18 N 60 W 23

" 12 S 63 E 23

N 1/8 P on W Line No BT Post is 200 N of Lake

West from 1/8 P N. of Cent Var 00. on offset N

of 505. as point extends about 500 N of 1/8 Line

2200 Leave Lake

3967 fELL 6.52 N of 1/8 P (no bearings) of

147 N of true line

at 10.00 on correct line. West of 1/8 P.

Point is 200 S of of E Line & 5.05 N of 1/8 P line

or Point extends 3.00 N of 1/8 line as corrected

North from 1/8 P W of center var 2° E.
800 to Lake

1700 over Lake at 1250 on this Line Lake

Extends east 400

2550 to Lake

2693 fell 22 W of temp Post on Line as
Corrected on offset Line.

Land at this Point extends Not 1/8 Line 3.62
and 500 E of this Point. Land extends 5.50
North of true Line

Corrected N+S 1/8 Line south to 1/8 P
West of cent.

Corrected E+W 1/4 Line from center
West to 1/8 Post

finished at 4.45. P.M.
and came to Deer Park Lodge 545

SEC 14-42-5 January 19. 1919

Began at center of Sec which set
about 47 years ago. and runs out on correct
-ed line to south shore of bay to Spider Lake
prolonged line south 1077 to N shore of
Manitowish Lake } J. Pine 12 for mc.

Thence N 72 E var 00 541 and 50 Lks. fr. H.W. Mar

"	S 80 "	"	330	"	"	"	"	"
"	N 89 "	"	765	"	"	"	"	"
"	" 64 "	"	583	"	"	"	"	"
"	" 11 W	"	533	"	25	"	"	"
"	" 19 E	"	323	"	"	"	"	"
"	" 22 W	"	354	"	"	"	"	"
"	S 23 E	"	403	"	"	"	"	"
"	N 26 W	"	833	"	Saloon	50	"	"
"	N 46 W	"	261	"	"	"	"	"
"	S 39 W	"	456	"	"	"	"	"
"	S 59 W	"	1024	"	"	"	"	"
"	N 88 1/2 W	"	166	"	25	"	"	"

Manitowish

SEC 28 41-8. march 11. 1919

NW. cor found my B.T.s made in
Jan 11 1908. Hem 12 N N 16 1/2 E 18

" 8 S S 58 W 16.

Run east var 4 1/2 E

2675 to Lake

6900 over Lake

8348 fell 42 1/3 south of NE cor. NE tree ok
beer 509 - change course 30°

Set mc. on W shore of Lake at 2019

W. of NW. cor { Gedar 6 N 9 W 24 1/2
" 7 S 41 E 31 1/2

corrected Line W to cor = var 5° 05'

Went to mc on N. Shore of Lake on W line
found my bearings made Jan 10, 1908. when

I set this mc. from stump of orig. tree.

Run North var 4.30 East

2065 fell 1 1/2 Lks W of cor

Corrected Line 300 South from
corner, and 450 N of mc.

Angle at NW from N. Line to W Line
is 90° 05'. Prolonged W Line as

corrected South from mc about 100 feet
of 90° 5' and run E 800 feet. measured

East from NW. 800 feet about 200 feet
on corrected west Line Then East at Rt

angles 800 feet and set Post on ice. Then
measured E. from E from NW cor on

N. Line 800 feet Then South PARALLEL to
west Line 1148 feet and set mc. 15

FEET N of shore of Lake { Hem 7 N 13 E 23
" W Pine 10 S 44 W 12

It is 37 feet E of mc to Warners cor.

" 27 " W " " manilaws "

" 12 " from mc. on W Line to Lake

The N Line at mc is about 70 feet

South of some ones mc near Lake shore

The NW cor manilaws Property is

about 25 feet South of fire Line

* Birch 20 N 58 1/2 W 20-4 feet Birch 15 S 72 E 21
Hem 7 S 23 1/2 E 12-3 " CUMPIE 7 N 5 E 16

134 sec. 31-36-7 march 17, 1919

at NE. cor. found my Bearing made
in June 1908. a. w. Pine 26 N 9 1/2 W 75
also the NW org. tree lying down
Run South var = 4° E.
1293 center of Soo RR track
1450 enter swamp
2750 stream copied into
28 over "

7968 fell 227 E of corner. Found
8 ft ups of original trees. set New Post.
set 1/4 Post at 39.84. nothing for BTPs
" N 1/8 " " 19 92 } spruce 75415 1/2
corrected var 2° 34'

West from N. 1/8 P on E Line var 4° E

2839 center of Soo RR track

7640 stream 25 runs S 1/4 SW rapid

8095 fell 82 South of 1/8 P which I set Jan

13-1908. See Book 6 page 30. also page 52

county record. corrected line west

at 4047. stream is 1140 south. and center of
Soo RR track is 290

at SW cor of NE of NE Soo RR at cent is 162. N.

and stream is 850 South.

Center of Soo RR. is 1293 South of NE cor.
and 7.01 ~~mi~~ North of N. 1/8 P on E Line

" Stream is 706 South of 1/8 P and 1407
South of RR

It is 7.75 easterly along Soo RR track
to a point where stream intersects

The right of way Soo RR

there is a curve in Soo RR track near the
center of the NE 1/4 of sec. 31 - track

bears more to the North

County Record ²⁴ 1919
march 24 ^{annex} 1919

on page 125. new record

53-133
Sec. 33. 39-7 march 20. 1919 135

Began at center of sec. set by
B.F. Borr. and prolonged N + S 1/4
Line South 10.00

Then west at right angles 1000

" South at " " 9.33 to
Shor of Lake. copied on Page

thence S 36 E 6.50 ¹³³

" S 65 E 4.00 ¹³³ new record

" S 49 E 4.00 to a point where

N + S 1/4 Line intersects Lake

Thence N on 1/4 Line 18.90 to an iron
Pipe which stands on N + S 1/4 Line
and 10 chains South of center of sec

SEC 34-36-8, April 4 1919

SE cor See pages 61 & 67 Run west on state road
var 4° E } cedar 10 N 26 W 49

3997 1/4 Post on Line } " S 7 E 54

E 1/8 P. on S. Line. Set a hub for Post and

Placed a stake 37 1/2 LK N + S of hub

West from S 1/4 P. var 6° E

40.00 to SW cor } W Pine 10 N 37 1/2 E 58 5 ft high

" " S 1/4 S 1/4 W 45

Set Stakes both N + S. and 37 1/2 LK from cor

" W 1/8 P. on south Line. Placed Stake S both
N + S of hub in road which is 1/8 P.

25 Jul 1919

SEC 28-37-7 April 14 1919

Went to E 1/4 Post which I set in May 1912. See Book 7. Also count Record Page 4 or Dorrs Record of field notes page 87
Run West var 4° E

7924 fell 80 South of W 1/4 P in center of N & S road. at the intersection of road from the west. made new bearing
 { WP Stp 16 S 82 E 122 1/2
 " " 18 N 58 W 55 ✓

Corrected Line from 60.00 ch. E. to 1/4 P
April 18

North from S 1/4 P. Set in May 1912 See County record marked Dorrs notes. Page 87 7988. fell 153 W of N 1/4 P set by ira smit. made new bearings
 { Y Pine 14 N 1/4 W 190 ✓

Run west from N 1/4 P on cut out road
2014 Smiths 1/8 P on Line
4028 NW Coron Line

found NE SEP OF ORG. TREE
 { NEW WP Pine Stp 16 N 51 1/2 E 46
 " " 16 S 15 W 62 ✓

West from N South from NW cor in road
3998 to flag at W 1/4 Post
Set N 1/8 P. on W. Line
 { WP Pine Stp 12 N 51 E 41 1/2
 " " 12 S 42 1/2 W 35 ✓

Center of Sec
 { WP Pine Stp 26 N 59 1/2 W 36
 " " 28 S 76 E 56 ✓

112 Dist to N 1/4 Post 3986
 " " S " " 4002 Road
 New county " E " " 3978
 " W " " 3946

Set 1/8 P N of Cent
 { WP Pine Stp 10 N 71 1/2 W 26 1/2
 " " Stp. 14 S 11 1/2 E 93

Set 1/8 Post W of center
 " " " 14 N 86 1/2 W 76 1/2
 " " " 14 S 49 E 70 ✓

West from 1/8 P. N. of Cent var 3 1/2 E
3982 + GLL 37 S of 1/8 P
 { WP Pine Stp 18 N 22 1/2 E 59 1/2
 " " 12 S 11 E 29 1/2 ✓

Set 1/16 P in NW 1/4
 { WP Pine Stp 12 N 4 1/2 W 12
 " " 12 S 68 E 30 1/2
 For balance of 28 See bottom of next Page

SEC 27-37-7 April 15 1919

Began at W 1/4 Post See SEC 28
Run East var 4° East

4054 fell 18. South of cent. Set by C. D. Vaughn
His bearings are
 { W. Pine Stp 18 N 66 E 41 1/2 var 4° E
 " " 16 S 70 W 8 var 4° E

found he had corrected Line E from center found his tally stakes all the way to E 1/4 P. brushed out the Line and set some new stakes and brightened old ones North from center on corrected 1/4 ch. 4010 hit N 1/4 P. new B.T.S. W Pine Stp 10 S 51 1/2 E 34

Posted on page 108
E. from N 1/4 P 700 Leave Swamp
80.00 did not find NE cor went to E 1/4 P
and run N var 4° East

April 16 1919

North from E 1/4 P var 4° E
1800 Enter Enter Swamp 108
2900 Leave Swamp Page 108
3735 Fell 26 E of cor
Found Allens Post and Stps of Org 2 trees

See 28 37-7 cont April 21 1919

East from 1/8 P N of cent at 3 1/2 E
3996 fell 12 N of 1/8 set by me. in May 1912
Corrected line west to 1/8 P

Corrected Line around SE of NW 112
and S 1/2 NE Posted on Page 108 New Road

Run South from N 1/8 on E Line var 2° E
1998 fell 12 E of E 1/4 P corrected line west

138 SEC 28-37-7 April 14. 1919

E 1/4 P. set by myself in May 1912
Run W. Var: 4° E
7924 fell 80 South of W 1/4 P in center
of E & W & N & S Roads made new
Bearings } W Pine stump 16 N 58 W 55
 } " " " " 16 S 82 E 122 1/2

S 1/4 P set in May 1912 } W Pine stump 20 S 66 E 17 1/2
Run North Var 2 1/2 E } " " " " 20 S 15 1/2 W 5

7988 fell 153 W of 1/4 P set by Ira Smith
made NEW BR. Pins. 14 N 14 W 190
center of sec. W. Pine Stump 26 N 59 1/2 W 36

Dist. to N 1/4 Post 3986 } 1/8 Post N of cent
" " S " " 4002 } W Pine Stump 10 N 71 1/2 W 26 1/2
" " E " " 3978 } " " Stump 14 S 11 1/2 E 93
" " W " " 3946

1/8 P. West of cent } W Pine 1/4 N 86 1/2 West 76 1/2
 } " " " " 14 S 49 E 70

West from N 1/4 P on cut out road
2014 Smiths 1/8 P on Line

4028 NW Cor on Line } W. Pine 16 N 52 1/2 E 46
 NEW 16 S 15 W 62

NW Cor Run South in road to Flag at W 1/4 P
3998 to W 1/4 Post

See Page 136

SEC 16-36-11 April 5 1919

139

Went to S 1/4 P found Post by Dorr from org
trees. Run N Var 3° E
8246 fell 682 E of N 1/4 Post found Post A 866
Where Dorr had set one H's bearing is
} W Pine (now Stump) 12 S 77 E 30

Came South and at Talley 4100 corrected
Line and found the center of sec. 1/4 Lks
E of my corrected Line
Corrected Line South to Talley 3200 ch
Line Passes through NE corner of Cook camp
about 6 feet from NE Cor

Posted on Page 65 New Co Record

SEC 9-37-10 May 14 1919

S $\frac{1}{4}$ Post set by me in 1898 B.T.S. Gone
 Run var $3\frac{1}{2}$ E NORTH
 1500 stream 25 runs SW
 5700 Old Stella Lake Road
 8215 fell 205 W of $\frac{1}{4}$ P set by me 1909
 B.T. Dead } W Pine 20 N 85 W 30 1/2
 Made new ones } 10 S 35 E 23 1/4
 Dec = 2.50 change course 1 1/2

SW COR. Pine Stp is all that is left of org trees

" " NEW { J. Pine 12 N 44 1/2 W 54
 { W " 15 S 78 W 79

Run N var 2° E 1999 found an old 1/8 P
 3998 FELL 11 N of $\frac{1}{4}$ P set found stump of
 S. E org tree + set new Post.

East from W $\frac{1}{4}$ P var 00
 350 enter SW var P

900 Leave " Posted in new
 7600 Enter wet marsh
 8195 FELL 12 LKS N OF $\frac{1}{4}$ P set in 1898 from
 org trees. Went west and set center
 of section W. Pine Stp 30 N 74 1/2 W 52
 " " " 18 S 36 E 30

Dist to N $\frac{1}{4}$ Post 4030

" " S " " 4185

" " E " " 4209 County road

" " W " " 3986

Set $\frac{1}{8}$ Post South of center

Cor recte line from center west to $\frac{1}{4}$ P

" West line from $\frac{1}{4}$ South to SW corner

and set S $\frac{1}{8}$ P on W line } J. Pine Stp 24 S 62 E 48
 }

Finished May 17 at 10 AM Nixon
 has one of his disagreeable spells
 always wants to do different from
 what I want it done He is a baby
 about his food and a place to sleep
 He ought to live in a palace and have
 servants to wait upon him

Sections 27-34-35-36-4 May 20 1919¹⁴¹

Began at cor to 2-3-34-35 Towns
 35 and 36 N Range 4 E

This cor is lost, but I restored it as
 follows. T U.S. Surveyors notes say
 W. bet 2+35. 7950 stream 20 runs NE
 8000 set cor to 2-3-34-35. Then west bet
 3+34. 129 same stream runs S.E. I found
 stream had not changed its course.
 found the two points mentioned in field
 returned by US Surveyor and set corner
 by measurement between points

{ W. Pine Stump 30 N 34 1/2 W 126
 Run N. var 4° E Posted on Page 146
 1175 500 R.R.

8169 FELL 277 W OF COR TO 26-27-34-35
 found sugar OK set new Post

West bet 27+34 var $3\frac{1}{2}$ ° E
 2500 Enter Swamp Book of 36-4

3800 LEAVE "

4060 Some $\frac{1}{4}$ P. but not the org
 6075 " 1/8 P

" off set South 141 New record
 8069 FELL 127 N OF COR ROAD OK
 this includes off set

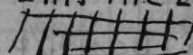

SEC 19 368 May 27 1919
 Began at N $\frac{1}{8}$ Post on E line set
 by Dorr and run west N 40° E
 2475 to Squash or Long Lake and set
 " " } J. Pine 10 S 89 E 35

The South line of this runs on 445
 " North " " " " 345
 " E + W $\frac{1}{4}$ " " " would be 415
 N $\frac{1}{8}$ line 4°

Posted on Page 76. record of 36-8

New record

Began NE cor³⁴ sec NW cor³⁵ on
Page 121 this book, and Page 141 County
Records. Run W var 4° E.

4193 FELL 84 1/2 N of N 1/4 Post set by Dorr
in 1897. Found cedar + Double Birch both
down. Post badly burned set new cedar
Post. NEW bearing; Boulder 4x6 NW + S.E. with
XX bears 84 E 30 LK. This shaped hole

Hole on W side it is about 3 inches deep and
and is about 3 inches on each of its 3 sides XXX
Deer for correction 2000. change course
1° 10'. corrected var 2° 50'

= June 5" =

WEST from N 1/4 var. 3° E

1100 enter swamp

3300 leave

3700 enter

4178 FELL 163 N OF NW cor

found Post in center of Road
bearings made by Dan gone nothing
near to make new

South from NW cor in road var 3° E

418207 FELL 40 W OF cor.

found org. bearings ALL down
and nearly burned up. nothing
for NEW ones

Run E from SW cor var 3 1/2 E

= June 6 1919 =

1450 met Swamp

2675 over

4149 FELL 27 1/2 S of S 1/4 P. found ~~org~~

East org. dead marks OK. WEST

one down + rotten. NEW Mem 10 S South 29

East from S 1/4 P. 4° E

4181 FELL 199 1/2 N of cor found Post?

Set about 10 years ago From org trees

made NEW bearing; ELM 16 S 68 E 52

Set E 1/4 Post from m random of Oct 1918

{ Birch 8 S 8 1/2 W 16 1/2

{ Spruce 8 N 16 W

W from E 1/4 P var 245 E

875 Logging Road Copied on Page 137-8
6450 wire fence

8365 FELL 143 N of 1/4 Post which I set at

4103 Equidistant bet NW + SW corners

Post is 25 E. of E Wagon rut. no BTS^{no}

N from South 1/4 P var 4 1/2 E

8322 FELL 93. E of N 1/4 P. see 112 change course

corrected Line South 21 21 to 1/8 P

Set center of SEC. { Birch 8 S 69 1/2 W 9

{ Birch 12 S 53 E 12 1/2

Dist to N 1/4 P 4242

" " S " 4080

" " E " 4176

" " W " 4189

1/8 P E. of center { Hem 14 N 85 1/2 W 29

{ " 15 N 11 1/2 W 14

North from 1/8 P East of center var 5° E

4314 FELL 70 W of 1/8 Post which I set at

this time. { Sugar 10 S 22 W 36 1/2

{ no other near

West from S 1/8 P on E Line var 4° E

4180 FELL 70 S of 1/8 P. { Hem 20 N 31 W 9 1/2

{ " 20 S 12 1/2 E 30

SG 1/16 Post in SE 1/4 { Pine 16 S 36 E 7

{ Set by Pocket compass

South from 1/8 P E of center

2098 FELL 10 W of 1/16 P.

Set 1/8 P N of center at 6201 { Birch 8 N 21 1/2 E 15 1/2

{ Maple 10 S 66 E 23

W from 1/8 P N of center var 3° E

4185 FELL 185 N North of 1/8 Post in Road which is

at 2052 South of NW cor + 10 E. of Random

{ TEL Pole with 2 notches

{ Bears N 35 E. Iron pipe for Post

1/16 Post in NW 1/4 set 1.00 South of center of Small

Swamp no bearings

South from 1/16 Pin NW 1/4. var 3 1/4 E.

2070 FELL + FELL 17 1/2 W of 1/8 P W of center. over

S C C 34-36-9 cont June 14 1919

1/8 Post West of center } Birch 12 N 43 E 18 1/2

Copied on 138 } W. Pine 4 S 71 W 34

Too hot to work. am tired out will finish
later on new record at the Bay

SECTIONS 18-19-30-31-38-8

June 25th 1919

Began at West 1/4 P 018. Stone Piled around
Post run South on old road on Van 3 1/2 6
2010 fell 174 links W of 1/8 A set 3 years ago
4010 " 2 1/2 W of corner ok

corrected N for road for Newbold
South on West Line of 19. Van 3 1/2

3548 Enter open marsh copied on
3830 leave marsh 149 Book of 38-8

4450 Enter " new county

4850 Leave " ? road

8117 fell 67 E of cor to 30+31. found
Stamp of my bearings made May 1916
See Page 42 this book

corrected line N for road for the
Town of Newbold

South from NW Cor of 30-38-8
4164 P 2030 found 1/8 P on line
set line stakes bet 1/8 P + corner

This is a SURVEY of road for the
Town of Newbold

40.58 1/2 1/4 cor -

146 SURVEY of Road for TOWN OF NEWBOLD

JUNE 26 1919

commencing at a Stake which stands on west
Shore of Swamp Larc in Lot 3 see 26 T39 N Range 8 E
The bearings for which are J. Pines & P. S 39 E 41

1	Thence S	52	E	201	"	"	- 8 East 6 1/2
2	"	84	"	189	Then N	7	W 355
3	"	N 49	"	639	"	"	3 1/2 E 954
4	"	33	"	150	"	"	4 W 256
5	"	56 1/2	"	233	"	"	33 E 160
6	"	29	"	711	"	"	S 87 1/2 E 284
7	"	11	W	511	"	"	73 " 218
8	"	48 1/2	E	382	"	"	N 82 1/2 " 188
9	"	66 1/2	E	283	"	"	67 " 280
10	"	83 1/2	"	1088	"	"	57 " 351
11	"	55	"	8311	"	"	63 " 454
12	"	40	"	387	"	"	S 83 " 234
13	"	44	"	611	"	"	N 45 " 466
14	"	31 1/2	"	405	"	"	70 " 160
15	"	58	"	160	"	"	85 1/2 " 630
16	"	28	"	916	"	"	S 59 1/2 " 271
17	"	68	"	363	"	"	77 " 353
18	"	70	"	580	"	"	N 77 " 587 51
19	"	78	"	272	"	"	21 " 488
20	"	67	"	527	"	"	35 1/2 " 387
21	"	55	"	199	"	"	62 " 478
22	"	21	"	525	"	"	87 1/2 " 356
23	"	11	W	242	"	"	75 " 51
24	"	11	E	607	To Range Line bet. Ranges 8 & 9		
25	"	8	"	344	and bet. Secs. 19 & 24		
26	"	13	W	467	Township 39-N.R. 8 & 9		
27	"	47	E	216	and 310 South of section		
28	"	82	"	638	corner to 13. 18. 19. 24		
29	"	87 1/2	"	159	Copied on Page 150		
30	"	62	"	450	Book 39-8		
31	"	78 1/2	"	646	New County		
32	"	East	"	465	Road		
33	"	47	"	950			
34	"	27	"	515			
35	"	21	"	468			

SURVEY of Road for TOWN NEWBOLD 147

JULY 17-1919

commencing at corner to Towns
37 & 38. Range 7 & 8 E in center of road

The orig. trees are gubed out, but I had
Talley Stakes set on this line.

Run North Van 3 1/2 E on my old and down

Run in Feb. 1908. See Durrs' book of notes Page
Page 173 Copied on Page 151 New County

2001 full 22 East of my 1/8 P. road Book 38-8
4002 " 44 " " " 1/4 P. bearing gone

Post is ok corrected line South to corner
Error
for road

North from west 1/4 Post Van 2 1/2 E
3970 full 36 West of 1/8 Post & set in
October 1908 See Durrs' book of notes

Page 173 Corrected line South

to corner for road for Newbold
Copied on Page 150 Book of 38-8

SEC. 12 42-5 JULY 21-1919

Began at NE cor of Lot 1.
Thence N 68° W on \pm near shore of Clear
Lake

1300 chains var 3.30 E

Then South var 3.30 E

4.70 chains

Then west at right angles

6.60 chains

Then South " " "

2.81 chains to mud Lake

at 2.00 on last course it 59 Lks
to West^{to} line of Lot 3. Measured at right angles
and at ~~of~~ the intersection of West line it
is 15 Lks South on West line of Lot 3 to Lake

at 200 ch on last course about ^{measured}
it is 73 Lks ~~W 68° W~~ to mud Lake

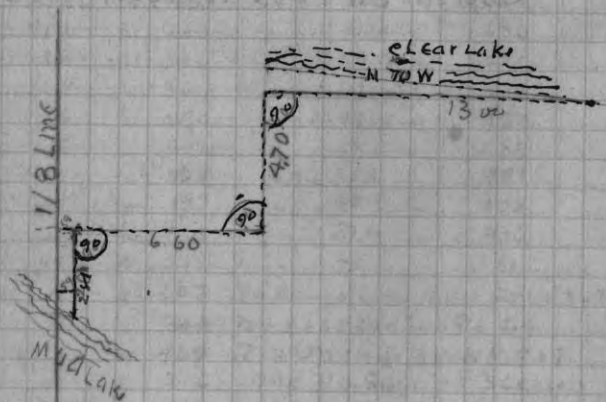

Sec. 35 37.8 JULY 25 / 1919

center of sec set by Dorr
Run E. on an offset North
4088 fell to ~~8 1/4 N of 1/4 P~~ in road
Corrected Line

Began at Center set by Dorr, ok
offset N 19 Lks

at 2044 offset South 19 Lks
and set 1/8 P an iron pipe 2 feet Long

3850 am on line and 37 1/2 Links West of

Right of way of Chicago and NW RR

Then southerly about 9.50 to old road
at cross R.R. crossing

Copied on Page 150 Book 37-8

Survey of road for Town of Newball
commencing at 1/8 Post E of center of
Sec. 35. 37.8. Thence east on 1/4 line

1806 to stake which stands on 1/4 line 37 1/2

links west of NW R.R. cor Right of way

Then southerly parallel with said right of way
and 37 1/2 from same about 9.50 chains
to intersection of old road at RR
crossing New county record

150 SEC" 6. 37-7 JULY 27 1919

MC. on W. Shore OF BIRCH LAKE. found stp
the Pine org. tree. See NEW Post and run
WEST. Made new bearing $\frac{1}{2}$ W. Pine St 20 S 33 W $55\frac{1}{2}$
Var 4.30° E

2000 State highway

3053 fell 2.26 N of me Think I found the
NE org tree a Birch stub marks are
nearly gone. Iron marks ALL gone. but it
checks with org line from Mc corner East and
distance from me South of this one
corrected line east to me

copied on Page 25 Book 37-7

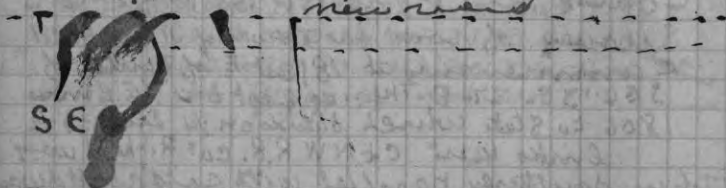

copied on Page 151 Book 37-

SEC 32-37-8 August 8. 1919

SURVEY of Road for TOW of NEW road
commencing at a point in center of the
State highway 215 north of the
South $\frac{1}{4}$ Post of SEC" 32. 37-8.

Thence north on or near the N 1/4

1/4 line in said Sec 32 40.00.

The course of this line is 13° E Var

I know the N 1/4 Post was there in Jan. 1899
but was nearly gone. See Count record Page

155 The course of the E + W lines of
this Sec" is 13° E Var. and as the N
1/4 Post is now gone I have done this

made this survey as near correct as
possible as the NE and NW corners are said
to be gone and as Soa Lake in 30 and
another lake in 32 will have to be crossed in
order to restore them. Thought this would
answer at present time

SEC 27-39-6 Aug. 22 1919 151

went to Corto 26.273435 found org tree
were gone. But found stump of bearing
made in Nov 1907 $\frac{1}{2}$ Pine 8 N 71 2 1/2 and

" a new one this date

$\frac{1}{2}$ W. Pine St 36 N 46 1/2 W 120 on root of

? OAK 12 S 40 E 114 1/2

The bearing & made in 1907 has been cut
down close to ground with saw. and some
one has driven $\frac{1}{2}$ on side of stump
N, From S.E. corner 4° E.

3388 fell 85 1/2 E of org M.C found a

shortage of 62 lbs proportionate

shortage and set 18 P at 1964

$\frac{1}{2}$ W Pine St 30 N 34 E 36

" " " 30 N 83 W 31 on Page 151



152 SEC. 9. 36. 8. August 22 1919

1/8 P N of center set by Dorr in 1897

found st P of W. Pine 30 N 3 W 25 3/4

Set N Post and run South U 2.45' E

1402 fell 38 E of Dorrs center

found Post and Sugar ok green

.. St P of Hem: marks gone

Set NEW Post and run W var 9.10'

Dorr said he run it on 920 which
course was true line + distance to

Lake was 1450.

7400 Top of high bank on waters edge

The Lake has since Dorr been flooded
by dam at outlet and shore has washed
away and taken dorr's me away

Set Post and made new B.T. Pine st 20 S 6 1/2 E 27 1/2

corner on New county road

West from Dorrs 1/8 P N of center var 7.45'

20 Set line stakes and left it

31 38-8 ? SEC. 30-35-10 E Sept 24 1919 153

went to southwest corner which I
set by proportional measurement
in 1900 to 1910 - found Post and B.T. ok
Run north var 3 1/2 E

6800 intersect big open Swamp

7890 Fell 1320 West of NW corner

which I set from SW BT in 1910

found Post and stump of S.W. org tree

Set E 1/4 P at 39 1/5

} Cedar 10 N 15 E 4 1/2 capped on 900

} Hem 16 S 42 W 55 1/2 121 corner

W. from E 1/4 P var 3 1/2 East

1700 enter Swamp

5800 To Hog back 2000 WED NEW road

6000 enter Swamp

SEPT 28

SEC 31-38.8 Sept 29. 1919

SURVEY of road for Town of NEWbold
commencing at stake which
stands on the east line 4015 N.
of Township line and in center of
a road. From which a an Elm tree
was 16 inches in diameter was
north 1° west Var 4° East 1.10 dist.
Thence N 63 W 230

" " 37 W 312

" " 26 " 192

" " 60 " 799

" S 82 " 452

" " 88 " 148

" N 60 " 220

" " 68 " 293

" " 37 $\frac{1}{2}$ W 361

" " 34 W 408

" " 18 $\frac{1}{2}$ " 215" " 6 $\frac{1}{2}$ " 311 to the E & W $\frac{1}{4}$ line.

of SEC 31-38-8-

Whole distance 39.41 chains
= 78 Rods course and distance
above given as the center and
line of road. The courses above
given are all magnetic and
on a 4° East variation

copied on page 12
New South
Road

SEC 139-5 Oct 22 1919

MC on East shore of Mud Lake.
found the white Pin. orig. tree 30 miles
other tree gone. Rim East Var $5\frac{1}{2}$ East
550 enter Swamp
800 over

6307 fell 201 $\frac{1}{2}$ N of corner found
Stumps of the SW & NE trees.

Set an iron monument ~~over~~ found an
an osseum of 14 links proportioned
osseum and set $\frac{1}{4}$ Post proportioned
distance. Then found the stump of
J.P.M. So my notes now read.

East from MC Var $5\frac{1}{2}$ E

2295 $\frac{1}{2}$ fell 77 $\frac{3}{4}$ N of $\frac{1}{4}$ P set an
iron pipe for Post 2x18 inches

598 feet east of me it is 70 LKS to east of $\frac{1}{4}$ P

Set E $\frac{1}{8}$ Post on N line an iron Pipe
2007 W of NE corner. 54 LKS. of road

South from NE corner Var $3\frac{1}{2}$ East
492 $\frac{1}{2}$ to $\frac{1}{4}$ P found stump of Norway-
Set an iron pipe for Post

South from East $\frac{1}{4}$ P Var $3\frac{1}{2}$ E
4063 fell 23 $\frac{1}{4}$ E of corner in center of
old road. A fence runs west from
a point about 16 feet west of corner

West from SE $\frac{1}{4}$ corner
2750 enter Swamp copied on Page 1 NEW
4000 leave

4049 fell 52 $\frac{1}{2}$ S of $\frac{1}{4}$ P found the
stump of red oak orig tree
made new Post and bearings

34 Pin 12 S 34 E 34

3 " " 10 N 23 E 13

West East and set $\frac{1}{8}$ P. at 2624

W Pin 14 N 35 W 16 $\frac{1}{2}$
country } read

See 1.39-5 cont Oct 25 1919

South from E 1/8 on N line var 3 1/2 E
449 1/2 feet 98 E of 1/8 P
Set 1/16 Post in SE 1/4 } J. Pine 10 N 50 E 28
corned on Parcel new " " 8 S 48 E 25 1/2
East from 1/16 P in SE 1/4 var 3 E
feet 4 1/2 S of 1/8 P no bearing Post
in west edge of Springy swamp quit west
country record

SEC. 3-36-10 NOV 20 1919

WENT to 1/16 Post in NE 1/4. found
both trees I marked for bearing. The NE
one is ok. NW one is down. There is a
Tamarac about 14 inches which has blown
down. The trunk is exactly where Post
showed to. Set the Post on the trunk and
drew it in far enough so it stands ok
run west var 11 W copied on Page 13
2098 feet 9 links N of 1/8 Post. found the
Tamarac BT OK. The fire is down
Run west from this 1/8 P on ^{corrected} same
course 1580 feet 6 links South of Post
corrected line east 1/16 P. in NE 1/4
South from 1/8 P N of center var 20 E
985 feet 40 links East of center
corrected line N to 1/8 P 1919

copied on Page
new record

SEC 19-36-8 DEC 1-1919

Went to SE cor Found my iron P 1/10 E
and one of D was bearings
Run west var 4.45 E
1887 1886 to me set pat low stump
of orig W. Pine. West from my S 1/8 P
on E line var 4 1/2 E.
700 to Lake Swamp
1200 " Lake
copied on Page 16
continued on next Page

SECTION 19-36-8 cont DEC 1-1919

2000 set 1/16 Post on sec no BT
It is about 800 W to Show
of Lake
Run South from 1/16 P var 3 1/2 E
This is the corner of E line
4050 leave Lake enter swamp
650 " swamp
1786 intersect Lake and set me. no BT
copied on Page 76 new record

line between 25+36.35-10
DEC 22 1919

Went to SE corner of 35 found my
Post + new bearing Set in 1909.
Run west var 30 E
4709 feet 34 1/2 South of 1/4 Post
which had been moved to west
side of State highway and made
new bearing
copied on Page 5 } Birch St 12 N 84 1/2 E 38 1/2
new record } " 10 S 85 W 35
Went East and set 1/8 P of 23.5 4 1/2
} cedar 10 N 65 W 16
} " 12 S 13 W 13

SEE 10-11-39-6
January 23 1920
South 1/8 Post 625 10-11
Pine Oak 10 N 84 E 26 links

The J. Pine marked by down is
ok but measurement to me is
wrong. The oak is correct. My
stump is gone but my well had the
place marked where the oak was
which 220

SEC 32-39-11 March 30, 1920

W. 1/4 P. found stump of SW org tree
 SEE NEW Post and run east var 3° E
 130 to Lake

4020 over "

53.50 to "

6500 over "

9383 f.w. 419 N of 1/4 P OK

Decimal 4.46 Chang course $2^{\circ} 31'$ N from S 1/4 P Var 4° E

4131 intersect Lake

6200 over Lake

7415 FELL 880 W of N 1/4 P. SEE BOOK 7. P 99

and County record Page 382

Decimal 1188 Corrected Var 2.18° W

Center of SEC } B oak 6 N 31 W 17.

" " " } " 8 S 61 W 12

Dist. to N 1/4 P 3797

" " S " " 3668

" " E " " 4783

" " W " " 4600

Correct E+W and NW from center

531 to Lake and set meander corner

} B oak 5 S 17 E 30 1/2

} Birch 4 S 85 W 5

1/8 PE of center at 2396 } B oak 12 N 7 1/2 W 27

} J. Pine 12 S 22 W 62 1/2

cut out 12 acres on N side of Lot 6,
 which is 2396×500 . Set stakes at each
 corner

Copied on Page 129

new county

Record

3975

1987

SEC 5-36-8 April 7 1920

N 1/4 P. OK Run south Jan 10 45 E

5148 fell 45 W of center found

Post and bearings

Corrected line north to 1/4 P

Copied in New record Page 21

SEC 35-38-7 April 12, 1920

E 1/4 P found Post beside road

Drove a hub in center of road

Opposit Post and Chained west

2016 E (The distance given by Dorn)

and set hub in center of road for

1/8 P. Chained west 2016 and

Established NE Cor. Dorn distance

} J. Pine Stp 12 N 61 E 48

" " " 12 S 75 1/2 W 87 1/2

NE Cor Run west Var 8° E (Dorn's notes)

1300 to Small Lake

1700 over "

~~2030~~ 2030 fell 6 N of Dorn's 1/8 P. found

his bearing nearly gone a

W. Pine Stp 20 N 35 E 33

Made new W Pine Stp 18 S 82 E 50

Corrected line East to corner

N 1/8 on E Line NO bearing

Run west ~~Var~~ Var 6 E

1987 1/2 set Temp 1/8 P + left it

Copied in book 38-7

Began at center of See which is in
The center of N+S and E+W Roads
Run N Var 3 1/4 E
4124 full 1/4 E of Dors 1/4 P. Birch is
down StP ok Pine has been cut StP ok
SET of 8 Post N of center

{ Ashen 10 N 10 1/2 W 26 3/4
8 N 7 1/2 E =

N 1/8 on E Line which I set in 907 Post of
Run west var 4 E
4065 full 123 N of 1/8 P corrected line
East to 1/8 P

NE corner found Dors Post & BTs
Both are Slump now
Run west var 3 E

4053 full 57 1/2 N of Dors 1/4 Post ok
Set 1/8 Post on N line
{ Tam 10 N 35 W 66
7 N 80 W 74 1/2

Scaled some trespass made by W. Hardell
on Lot 1 on NE NE
copied on Page 85 - Book 39-6

NE corner found Post set by M^E and my
BT made several years ago
Run South to 1/4 P in center of road
The pine BT made several years ago
is ok.

West from East 1/4 P var 3 1/2 E
4000 and left. The Town of Woodboro
are to make a road on this line, but
as there is no W 1/4 P, and this
Section has not been subdivided
They are taking their own chances
- - copied on Page 25 - B 368 - -

SEC 26-36-8 April 16 1920
Utter from SWE

East from SW cor ok Jan 14
3959 full 21 S south of S 1/4 Post
found Dors BT now a
stump, which stands S-W 100%
Set W 1/8 P on South line
{ W Birch 12 S 11 1/2 E 61

North from W 1/8 P on South line
var 3 1/2 E copied on Page 145 B
2000 2000 and left it for road
T. 368

Began at center of sec. Set by Russell
 Chained west on his corner 1/4 line
 at 1/8 P North of center and chained west
 20.00 found a Post to which I had
 Chained from 1/8 P on west line
 found the two measurements overlapped
 1.89 divided the difference and set Post
 { Skewer 12 S & 5 E 11

Chained East from center of road on West
 line and on Don Rusello 1/4 line

3848 to center of sec. Set 1/8 P No BT
 Run N from 1/8 P West of center on 3 1/2 E
 1964 FW 10 1/2 W of Post

connected line S. DEC 534
 Entered in Book 38 11 Page 33

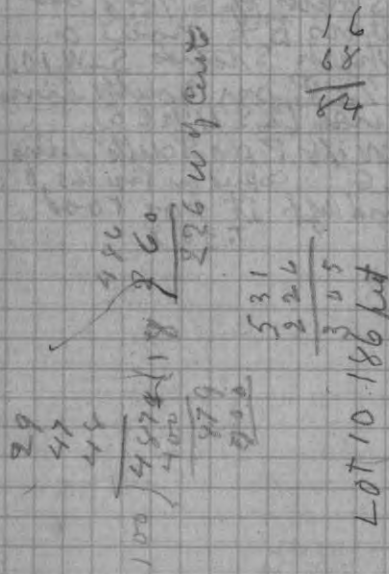

at stake 413 feet angle to line 84
 then strike angle No 5-391 feet

I am measuring at a hub in center of
 of old road and on the E & W 1/4 line and
 2.60 East of center.

Thence west on 1/4 line 4.86 this is
 the South line of a 50 ft road

Thence N 14 E var 3/2 E	4.39	on W Line
" " 33 "	2.30	
" " 1/2 "	4.13	+ 84
" " 45 1/2 "	3.91	cut through
" " 81 "	3.84	
" " 36 "	8.00	
" " 10 1/2 W	4.00	
" " 11 "	6.00	
" " 49 1/2 "	3.00	
" " 54 "	2.64	
" " 58 "	2.93	
" " 35 "	2.15	
" " 12 "	1.98	to Section

line about 300 west of 1/4 Post in flow as
 course + dist above given as the west
 line of road since leaving the E & W 1/4
 line and the South line of Road on the
 E & W 1/4 line

Whole length 49.27 chains The road is
 50 links wide and contains an acreage
 of 2.46 1/100 acres Dated this 27th day
 April 1920. Survey was made by
 and under the direction of the board of
 Supervisors of the town of three lakes

Copied in Book 39-11 Page 129-30

161 SEC² 23-24-25-26 37-7 may 3-1920

Began at corner to 22-23-26-27

Set this cor 1 year ago from orig B.T. STPS
made new bearings W. Pine StP 14 N 88 1/2 E 39
15 N 34 W 60

Run E Var 4 0°

16026 3/4 full 168 N of cor on Range line
found Post & set in 1899 down. found
" Stps of org trees. all are down
NEW. W. Pine StP 30 N 58 1/2 W 31

NEW. " " " 30 N 78 E 95 2 FT HI
Set Temp cor on random of 7981 1/2

North from Temp cor Var 3 1/2 E

6895 full 5 west of mc found STPS of org trees
this is the exact distance given by
the deputy U.S. Surveyor

South from temp cor on corrected line
from Mc. Var 3 1/2 East

8062 full ~~14~~ 1 1/2 link East of corner ok
as the ground was very rolling
and my chainman was new at this
work & concluded to ease the distance

8000. and set 1/4 bet 25+26 at 4000
+ set corner to 23-24-25+26

W. Pine StP 30 S 54 E 10 1/4
248 10 W 160

1/4 P bet 23+26 } W. Pine StP 20 N 76 E 35
" " " 30 S 8 1/2 W 70 1/2

1/4 P bet 23 + 24 " " " 20 N 85 W 68

" " " 24 S 51 1/2 E 92 1/2

1/4 P bet 25+26 " " " 14 N 1/2 W 57

" " " " " 20 S 80 1/2 E 94 1/2

1/4 P. " 24+25 " " " 14 S 36 W 11 1/2

East 1/8 P bet 24+25 " " " 16 N 93 E 36 1/2

East 1/8 P between 24 + 25 1/8

W Pine StP -- 18 N 55 W 63

" " " 18 S 78 E 68

POSTED on pages 73-77-101

may 10-1920
SURVEY OF ROAD TOWN of Harrison 165

Began at cor to 2-3-33-34 35-8 E

Run N. Var 3 1/2 E

7650 full 25 W of cor found Pine StP + E. Horn
made new 3/4 W Pine StP 12 N 74 1/2 W 34

org Pine 16 S 51 1/2 E 53 1/4

Set Post and run N var 4 1/2

7902 full 104 E of cor 1 org SE P ok + old Post

Run N 4 1/2 E again

4079 full 2.36 E of Lynns 1/4 corrected

on to this 1/4 but run N var 4 0°

4079 full 256 E of cor DK

Went south to 1/4 P and changed E

2669. + set Hub in the Bundy road
and made B.T. W.P. StP 20 N 52 E 52 3/4

Then S 26 1/2 W Var 4 E 558

" " " " " 408

" " " " " 264

" " " " " 317

" " " " " 217

" " " " " 1144

" " " " " 908

" " " " " 579 to sec

Line bet 22+23 and 3414 N of corner to
21.22.27.28.

Thence south on sec. line to a stake which
stand on line bet sec 23+34. and 3414
N of corner on town line and the corner
to 2-3. 33-34

Thence S 14 1/2 W Var 4 0° 364

" " 23 " " " 209

" " 37 " " " 810 to

Harrison Road

POSTED on pages 73-77-101

SEC 23-39-6 May 24/1920

Went to N¹/₄ Post Irono Pipe & Logon
found the N. St^o of org^o tree set a
small Post as datum has promised to
Place an iron monument then

Run South Var 3¹/₂ E

880⁰ Lake 1 Copied on Page 93

1617 over Lake

2300 ~~offset west~~ 25 top of hill

Book 39-6

5500 offset west 25

8170 + ~~all~~ 3.52 E of 1 A.P. The State

Highway Commission has
constructed a road when org. Post
stood and removed the stumps of
original trees and removed the
Post it is now outside of
the right of way The Post and
B.T. stumps were etc in May 1914

Did the best I could to correct it the
Post. and corrected line from 2000
20-00 Chain South to 4000

SEC 3138-9 May 28 1920

Meander cor^o on east Shore of
Lak on south line.

found stub of original tree ^{with}
drow an iron pipe for Post and made
new bearing J. Pine 85.29 W 29¹/₂

instrument at Post turned it onto
1/4 P. on west shore of lake and run E
an sec line 150 f let and set an iron pipe
Then proceeded to plat 24 lots on
East and North Shore of Silver Lake
for Homer Stone.

Copied on Page 125 Book 38-9

SEC 13-36 8 June 18-1920

SURVEY of road for TOWN of Woodboro
Began at my 1/8 P. West of center

^{Copied on Page 53 Book 36-8}

Run West on 1/4 line 2002 to 1/4 Post
Found my old Post & one bearing nearly
gone. NEW 1/8 OAK 12 S 12 E 56.

Run N Var 4⁰ E

4012. fell 1.29 W of corner to 11.12.13. 14

Corrected line South for road.

Dec. 3.22 change course 150'

SURVEYED A PIECE of Land
as follows

commencing at MC on E Line of Sec
13-35-10 Thence N 6.22 Thence W E SE
7.00 Thence South 5.28 to Lake. Then easterly
along shore of Lake to MC and place of
beginning, for Sr Grosockoff

^{Copied in Book 35-10 P. 53}

SEC 12.39-9 JUNE 22 1920

Began at W¹/₄ P. found Stumps of
trees & marked in May 1909. and
Post & set at that time. Run E Var 3¹/₂ E
83¹/₄ fell 7.29 South of E¹/₄ P. found Post
and cement Block for Post
corrected line west and set center
of sec + 1/8 Post west of center

^{Copied in Book 39-9 Page 87}

I had run the west line and set 1/4 P. as
The original was gone. and as the S¹/₄ P
is in Lake and the range line is said to
be straight an intermediate course must
be equal distant bet^o 1/4 Post.

West from center Var 4⁰ E

4043 fell 30 west of 1/4 P. & set in 1909

found STPS of my BT^s OK

Corrected line South for road for Town
of Sugar Camp ^{Platted}

168 SEC-24-36-7 July 2nd 1920

Began at West 1/4 P. an iron 3/4 + 12 inch
which stand 3 links East of East Rail of
Soo R.R. W. Pine stump 15 S 59 E 3 1/2
Run N Var 1/2 E

3069. full 22 E of M.C. found Stumps of
both original trees corrected line
S. Dec-00. 72. and set 1/8 Post at 2000
N. of 1/4 P. W. Pine SEP 10 N 65 1/2 W 21
Did not correct line S. of 1/8 P.

W 1/4 Post East on intermediate course
between S 1/8 line and N. SEC line
100 enter field Var 120 E
3000 leave field
To Lake + set m.c.

4400 Intersect fork and set meander cor
OAK 10 S 45 W D3

N 1/8 P on W line Var 1/4 E

500 leave gravel pit

1304 Soo R Right of Way

3160 to Lake an set m.c. OAK 6 N 75 W 7 1/4

N W M.C. on N Line E Var 1/4 E

1549 center of Soo RR Track

2807 full 47 N. of 1/4 P. SEC See 13

Set W 1/8 N. Line W.P. SEP 20 N 41 W

" " " " 30 S-41 W^{ok}

Set E 1/8 P W of center in open field NORT

North 1/8 P W of center Var 215

1994. set 1/16 Post in N.W 1/4 # 19994 N of 1/8

4022 To W 1/8 on N Line

S. from S 1/4 P on 1/4 line in 13
Prolonged 232 to lake + set m.c

found an Pass 97. Book 36-7

SEC-13-36-7 July 5 1920

169

W 1/4 P. an iron pipe. NEW BT 4 weeks ago
Run South on 2 1/2 E

3555 full 9 LKS W of M.C. found Stumps of
original trees and Post & set in
July 1910. corrected Lin N + set 1/8 P. of
2004 South of 1/4 Post SEE See 13. County
Record Page 77 } W Pine St p 20 N 22 1/2 W 13
" " " " 20 S 5 1/2 E 6

South from 1/8 P W of center Var 20 E
4376 full 47 W of 1/8 Post

West from 1/8 P S of center Var 2 1/2 E
4012 full 222 S of 1/8 P corrected all lines
run + set 1/16 Post center of SW 1/2

Set to 1/8 P. S. of center

" " 1/8 P W of "

" " S 1/8 P on W line

" " W 1/8 P. on line

South from center Var 50 E

2118 full E of 1/8 P on iron pipe
then cut off a strip of land 400 feet
wide from the east side of the NESW

SEC 3040-7 July 16-1920
SE corner^{stick} Run N Var 3 1/2 E

1350 Stew 1925 leave Stew amp

2750 to Lake + set m.c

found in book 36-7 Page 57-4

Book 6
P. 151 - County Record Page 77

SEC 12-35-8 July 8 1920

N.W. cor. found the bearings & made 10 years ago when I surveyed the line between 11 & 12 for road and as the original trees must be grubbed out & made new ones the marks is blown down. The brush has been cut down and stamp badly burned. Set Post. a Hub west of the center of the center of the road.

Run East var 6°E

4060 Full 22 N of corner 1/4 Post

Found brush ok Iron marks nearly gone. The Hemlock is down and partly decayed. Made new bearing. { Hub 12 N 15 W 15

South from NW Cor in Road

4143 Full 3 1/2 E of 1/4 Post. found

The Stamp of Pine only tree.

marks ok. Set N 1/8 P on W Line

{ Sugar 10 N 85 E 57

{ Birch 128 N 84 W 57

S 1/4 P Set by Lynn Vaughan his bearings as { Tam 14 N W

Lynn had Run N from it, used his compass found he had run the N line and set 1/4 Post Equidistant between corners 3060 each way.

The line 1/4 is South and east from his 1/4 Post

East from West 1/4 on Lynn's Random 5°E.

7360 Full 278 South of 1/4 P

Think this 1/4 P is ok. as I set SE corner from Stamp of a W. Pine tree &

marked 10 years ago when I run the East line of this Section. 10 years ago and know the dirt. So I run from

SE corner N and found this E 1/4 P

at the perpendicular and bound Lynn had used it

West from E 1/4 Post on an offset of 2.78 to Lynn's Random var 4°E

4200 offset S 42

7340 Full 8 South of W 1/4 P E of offset 00681. Then add 278 278

North from S 1/4 P Set by Lynn at Equidistant between corners as the South 1/4 P is gone on Lynn's random var 4 1/2 E

8238 Full 398 W of 1/4 Post

DEE for correction 0483

change course 2°46' east var

Set center of Section

DIST to N 1/4 Post

" " S " "

" " E " "

" " W " "

SEC 30.40-7 July 16 1920

SE corner Run North var 3°E

400 enter Swamp

1350 Stream 30 across Easterly

2750 to Lake and let me. which is the NE cor of lot 4

173 Survey of Road for Town
of Lynn July 19 1920

Began at corner to 26.27.34.35
36-4. found Post & set last
Summer orig. trees have been
blown out when road was built
made new one Bush 30 N. E 54 this
will be blown out also. So placed
an iron monument for Post 2x2x18 inches
also placed an iron monument 50 lbs
due north and another 50 lbs due south
Run E Var 5° E ⊕
40.00 Set line stake and myself + 6 men
Hunted for 1/4 Post but did not find it

Began again at same Sec. corner
and run N Var 4° E
39.00 Streams 20 runs SE
40.67 found what I believe to be the
stump of the original "Tarn" tree
found where someone had spatted
two years ago to mark the location of
this 1/4 Post and made new
bearings { Root of crooked bush N73E 25
{ Bush 14 N 32 1/2 W 53-53
at 40.67 fell 10 E of 1/4 P Dec 27
corrected line South to corner for road
copied on Page 40 Book 36-4

SEC 2. 38-11 July 27" 1920 173

N 1/4 P. found on monkey for Post
also down Post and SE BT down.
Run East South Var 3 1/2 West
9031 FELL 192 E 1/4 P.
S 1/4 P is gone. SW corner also gone
it to run the way and cannot be
reached.
W 1/4 Post is in Lake X
E 1/4 P This Post was set by Fin
Lawler also the SE corner.
I found the N+S 1/4 line in Sec 11
had been run. found me on N shore of
Virgin Lake also the 1/8 P West of
center. So I began at this one and
run N to 1/8 P. Connected line onto
1/8 P and prolonged line north.
Adolph Klau had the notes for this
line which shows a shortage of 175 ch
The 1/4 P bet. 2 & 11 had never been
found and Charles Russell had run
a line from SE cor of Sec 2 to SW
corner. (The SW corner was there at that
time and Mr Russell had restored it.)
and tied his N 1/4 line through Sec
11 onto it. and had set the 1/8 Post
above mentioned at the proper
distance and divided the shortage so
I reestablished the 1/4 P. between 2 & 11
at 4956
W F Lam E 1/4 P. Var 3° E
4337 FELL 416 E.S. of a point on N+S 1/4
line, which is 4258 South of N 1/4 P
I could not locate W 1/4 P or SW cor
and figured the W 1/4 P would be 4516
South of NW cor
corrected N+S and E+W lines
copied on Page 11 - Book 38-11
S 1/4 Post { Y. Pine 15572 W 107 1/2
{ aspen 8 N 30 W 48 1/2

SEC 36 35-11 in Book 9

[Faint, illegible handwriting covering the page]

In Book 9

[Faint, illegible handwriting covering the page]

176

SEC 20. ~~39~~ 39-10

EDU

26 25 282

VIII 30 MAY 1941

Page Year

1
2
3
5
6
7
+9
10
0-11
13
14
15
16
17
7
9
9-10
0
1
2
2
4
5
6
6
6
6

INDEX

INDEX

Section	TOWNSHIP		RANGE		CITY	ADDITION
	N.	S.	E.	W.	OF VILLAGE	
36	39		10			
12	35		11			
20	35		11		Road on Line bet 20+29	
33	37		10		cut this sec up in 1899	
21-28	37		10			
34-35	36		8+9		Road for the towns of	
7-25	36		10		" " " "	
13	35		10		" " " "	
10, 11, 14	35		10		" " " "	
6, 7, 14	37		8+9		" " " "	
6	37		9		" " " "	
31	38		9		" " " "	
30	38		9		" " " "	
20-21	35		8		Road for The Town	
16-17	35		10		" " " "	
8-9	39		12		" " " "	
6	38		11		Survey of Road for town	
12	38		4		" " " "	
5	36		9		Co L 2nd Regiment	
6	36		8		" " " "	
2	36		13		" " " "	
2	37		7		" " " "	
26	39		7		See page 631 munsell	
30	38		7		" " " "	
3	36		10		" " " "	
2	36		10		" " " "	
21-27-34-35	37		15		" " " "	
9-10-15-16	36		4		" " " "	
29	39		7		" " " "	
31-9	39		7		" " " "	
19	36		10		" " " "	
29	36		10		" " " "	
8	35		11		" " " "	
4	38		11		" " " "	
30	39		11		" " " "	
19	39		10		" " " "	
3	38		6		" " " "	

INDEX

FOR WHOM SURVEYED	WHEN			Page	Year
	Day	Month	Year		
Rex Wunderlick	12	May	1915	1	
Dodd et al	17	"	"	2	
Town of monico	27	"	"	2	
Starks co	7	June	"	5	
"	10+11	"	"	6	
Present and Pelican Schoepke	16	"	"	7	
"	22	"	"	8+9	
"	24	"	"	9+10	
Pine Lake	28	"	"	10-11	
"	29	"	"	13	
Town of Sugar Camp	6	JULY	"	13-14	
"	9	"	"	15	
of Harrison	12	"	"	16	
Sugar Camp	16	"	"	17	
Robbins Lbr Co	19	"	"	17	
"	20	"	"	18	
22-28-15-16-9-10-3+4	29	to Aug	"	19	
W.N Gaurd	30	Aug	"	19-20	
J.N Whitman	10	SEPT	"	20	
Jo moon	14	"	"	21	
WW Thayer	21	"	"	22	
Munsell	24	"	"	22	
Nellie Murray	28	"	"	23	
Starks co	5	Oct	"	24	
"	6	"	"	"	
"	13	"	"	25	
Town of Lynn	18	NOV	"	27	
A.L. Gettys, Chicago	24	"	"	28	
John Gundy	30	"	"	29	
Wausau Land Co	2	Dec	"	30	
"	4	"	"	30	
Jo me Ginnis	20	"	"	32	
Bataavia Club	28	"	"	33	
Keobke + Collins	6	Jan	1916	36	
"	11	"	"	3	
Mat Res Reske	2	Feb	1914		

INDEX

Section	TOWNSHIP		RANGE		CITY	ADDITION
	N.	S.	E.	W.	VILLAGE	
23	37		8			
31	38		7			
30	38		8			
18	38		8			
16	35		8			Road bet: 20-21, 16, 17, 8+9
32	35		8			
35	34		8			Road for Town of Harrison
14	35		8			" " " " "
17	35		11			
22	40		14			
3	37		8			Tom ^e Lake
10	35		13			
33	36		4			Road
31	36		4			"
16	35		13			
13	36		13			
8	39		6			Surve of Road for Tomahawk Lake
15	36		8			
2	36		11			
16	39		6			
11	39		7			
27	42		10			
10	36		5			
14	42		5			
23	42		8+9	7+8		
225	39		8			
2	36		8			
1	36		8			
11	39		9			
9	42		5			
25	38		8			
4	37		7			
13	39		6			
30	39		6			
38	38		8			

INDEX

FOR WHOM SURVEYED	WHEN			Page
	Day	Month	Year	
monaham + Lynn	1	may	1916	41
John Joissias + newbold	8	"	"	42
Town of newbold	10	"	"	43
christ DEAL	13	"	"	43
Town of Harrison	22	"	"	45
C. Amelse	27	"	"	46
Town of Harrison	30	"	"	46
" meagher	30	"	"	47.50
" " " " "	9	June	"	48
" " " " "	21	"	"	50
" " " " "	10	July	"	50.51
Town of Tomahawk Lak	26	"	"	52
Keith + Hills, erandon	2	August	"	52.53
Town of Lynn	21	"	"	55
Keith + Hills	3	Oct	"	56
" " " " "	11	"	"	57
Town	24	"	"	58
Geo F Bergfeld, St Louis	5	Dec	"	60
Oneida county	5	Jan	1917	61
Johnson of 3 Lakes	25	"	"	62
A.J. Bolger	Jan	30	"	62
Robertson Chicago	Feb	16	1917	63
Wausau Land + Lbr	5	March	1917	65
Calum Dorlot	16	April	1917	66
Mad Emge + m + m	17	"	"	67
Town of newbold	15	May	1917	68
County of Oneida	17	"	"	69
John Remo	19	"	"	69-70
Carrabella Sylvera	22	"	"	70
Joe. ILS.	-2	"	1917	72
Town of newbold	15	June	"	74
W.W. Thayer, Etal	25	"	"	75
Reynolds of Milwaukee	27	"	"	76
Mr. White	28	"	"	77
" " " " "	2	JULY	"	"

INDEX

Section	TOWNSHIP		RANGE		CITY OR VILLAGE	ADDITION
	N.	S.	E.	W.		
13	38		10			
15	39		6			
24	37		8			
13	39		6			
24	39		6			
15	39		6			
3	38		7		School ground	
5	36		7		"	"
35	36		7		"	"
3	39		10		"	"
3	39		7		"	"
5	38		4			
27	39		11			
32	39		11			
9	36		9			
14	42		5			
22	42		5			
11	36		4			
5	36		8			
748	35		8			
22	42		5			
1	39		10			
29	37		10			
13	36		7			
3	36		7			
17	35		7		SURVEY of Road	
4	38		9		" " Road	
33	39		9			
7	35		11			
30	37		11			
5	37		10			

INDEX

FOR WHOM SURVEYED	WHEN			Page	Year
	Day	Month	Year		
C.J. MAULICK	July 12	July	1917	78	
A C DE WITT	July 12	1917			
BURKHART, BODIGN ET AL	July 17	JULY	"	80	
REYNOLDS + LAMSON	6	aug	"	81	
	14	"	"	82	
Geo BERKFELD	15	"	"	83	
Adm of Tomahawk Lake	16	"	"	84	
Town of Woodboro	18	"	"	"	
	18	"	"	"	
Sec 827 R.S. D. Graham	20	"	"	85	
Adm of Tomahawk	27	"	"	86	
Onida County	29	"	"	86	
D & F Frank	31	"	"	86	
F C Cheatham	3	Sept	"	87	
Ed Rogers	4	"	"	87	
Geo Seybold ET AL	11	"	"	88	
Mr Smith	11	"	"	88	
Stolle Lbr Co	14	"	"	89	
Dr Westgate	24	"	"	92	
H G. Foster	15	Oct	"	93	
Mike Lambritz	3	NOV	"	97	
A.W. Potts	20	DEC	1918	98	
Lotter Broadbent	28	march	"	100	
Skinner ET AL	1	April	"	101	
Town of Woodboro	19	"	"	102	
" " "	20	"	"	103	
" " Schoepke	24	"	"	104	
Tenderseed	25	"	"	104	
R	26	"	"	104	
meagher & Lightbody	1	May	"	105	
Starks Co	3	"	"	105	
" "	4	"	"	106	

INDEX

Section	TOWNSHIP		RANGE		CITY or VILLAGE	ADDITION
	N.	S.	E.	W.		
7+8	35		8			Road for the
5	37		8			
32	38		8			
19	37		10			
1	36		8			
25	42		5			
23	42		5			
14	42		5			
36	35		11			
11	39		11			Road Town of Schoepke
28	35		10			Road for Town of Pelican
16 & 21	37		10			
30	43		11			
34	38		11			
2	35		9			
35	36		9			
36	39		6			
35	12.35		10			
12	38		7			
10	38		7			
11	38		7			
9, 10, 11						Survey of road for
12	36		4			
12	42		5			
14	42		5			
28	41		8			
31	36		7			
33	39		7			
34	37		8			
28	37		7			
27	37		7			
16	36		11			
9	37		10			
7, 34	36		4			
35	36		8			
19	36		8			
4	36		9			

INDEX

FOR WHOM SURVEYED	WHEN			Page
	Day	Month	Year	
Town of Harrison	7	may	1918	107
Paul Fredrick	13	"	"	108
Polander	"	"	"	"
The two Haggerty's	16	"	"	109
Jno & Remo	14	June	"	110
Robert LOVELESS	29	"	"	111
Mr. Hornet	30	"	"	112
Henry Ross	1	JULY	"	112
Town of Schoepke	7	"	"	113
A. Bolger	11	"	"	114
Schoepke Town	10	aug	"	115
Town of Pelican	15	"	"	114
W. T. Moreman	10	sept	"	117
Mrs L.G. Kellog	30	"	"	120
Wolf River Lbr Co	26	"	"	119
J.A. Olmsted	10	oct	"	120
Mark Banta	16	"	"	121
Town of Tomahawk Lake	26	"	"	123
" " " " "	13	NOV.	"	125
" " " " "	14	"	"	126
" " " " "	16	"	"	127
" " " " "	22	"	"	128
John Wallace	9	Dec	"	130
Charles Doriot	16	Jan	1919	131
T.J. Krognar	19	"	"	131
Minda Law	14	mar	"	133
ELMER LYLE	17	"	"	134
Collins & Sanders	20	"	"	135
EMMEUEKER	4	april	"	135
Highland Sheep Co	14	"	"	136
Highland Sheep Co		"	"	
Stearns Rosebush	5	May	"	139
Doctor Packard	14	"	"	140
Road for Town of Lynn	21	"	"	141
Liberty Land & Investment Co	27	"	"	141
WOLF RIVER Lbr Co	3	June	"	142
OUR				

INDEX

Section	TOWNSHIP		RANGE		CITY	ADDITION
	N.	S.	E.	W.	VILLAGE	
34	36		9		Cont	
18-19						
30-31	38		8			
26 em	39		8		Road for Town of Newbold	
31	38		8		" " " "	
12	42		5			
35	37		8		Road. Town of newbold	
6	37		7			
30	37		8			
27	39		6		Work done by CDU	
29	36		8			
31	38		8		Survey of Road for the	
1	39		5			
30	35		10			
3	26		10			
19	36		8			
	25	35	10			
	39		6			
	32	39	11			
	5	36	8			
	35	38	7			
	31	36	9			
	34	36	8			
	26	36	8			
	8	38	11			
23, 24, 25, 26, 37			7			
32	39		8			
1	35		8		Road for town of Harrison	
23	39		6			
31	38		9			
13	38		10		Road	
13	35		10		Kable et al	
12	39		9		Road for Sugar camp	
24	36		7			
13	36		7			
12	35		8			

INDEX

FOR WHOM SURVEYED	WHEN			Page
	Day	Month	Year	
Wolf River Lbr Co	9	June	1919	143
Town of Newbold	25	"	"	144
" " "	26	July	"	146
" " "	17	July	"	147
Leo Mike Leopinski	21	"	"	148
Town of newbold	25	"	"	149
L.A. Doolittle	27	"	"	150
Town of Newbold	8	August	"	150
MILIN CLK & man	22	"	"	151
MELTON M Ridge	21	"	"	152
TOWN of newbold	29	Sept	"	153
Sorestein	22	Oct	"	156
August apple camp				156
J.R. Jack	20	Nov	"	156
Ski woodbars	1	Dec	"	156-7
John Rice	21	"	"	157
Mattie Lambert	23	Jan	1920	157
Indianapolis Club	29	March	"	158
Dr Southgat	5	Apr	"	159
Doctor Carroll	12	"	"	159
Guy Daley Etal	14	"	"	160
Town of Woodbars	15	Apr	"	161
" " "	16	"	"	161
John Michaelisk	27	Apr	"	162
Highland Sheep Co	3	May	"	164
Town of 3 Lakes	25	Apr	"	163
Harrison	10	May	"	165
G.O. Darwin	24	"	"	165
G.O. Darwin	24	"	"	166
H. Stone	29	June	"	166
Kabl Town of Woodbars		"	"	167
Kabl Et al		"	"	167
Road for the town of Sugar	29	"	"	167
L. J. + investment Co	2	July	"	168
" " "	5	"	"	169
" " "	8	"	"	170
Al Larson		"	"	

INDEX

Section	TOWNSHIP		RANGE		CITY OR VILLAGE	FOR WHOM ADDITION
	N.	S.	E.	W.		

26						
27						
34						
35						
2	36		24		Road for town of Lynn	
	38		11			

INDEX

FOR WHOM SURVEYED	WHEN			
	Day	Month	Year	Page

Town of Lynn	19	July	1920	172
Thunder Lake Socy	27	"	"	173