

T35N - R9E

BK 2

USFS 3509 BK 2

ENTERPRISE

See Back of Book for Index

U.S. Forest Service
Federal Building
Rhinelander, Wis.

Enterprise Project

T-35N. R-9E.

1 Line East from West 1/4 Cor. Sec 22 to East 1/4 Cor. Sec 22

Sta.	Sta	1 st	3 rd	Mean	
occupied	sighted	angle	angle	angle	

R	1	00.00				
	3	180.00	180.00	180.00	✓	✓

see Book 3 For distances

Snowflys

temp. 40°

11-12-69

Nelson
Jackson
Tillman
Gordon

3/4" #10 Pipe manometer
West 1/4 Corner Section 22

T-35N. R-9E.

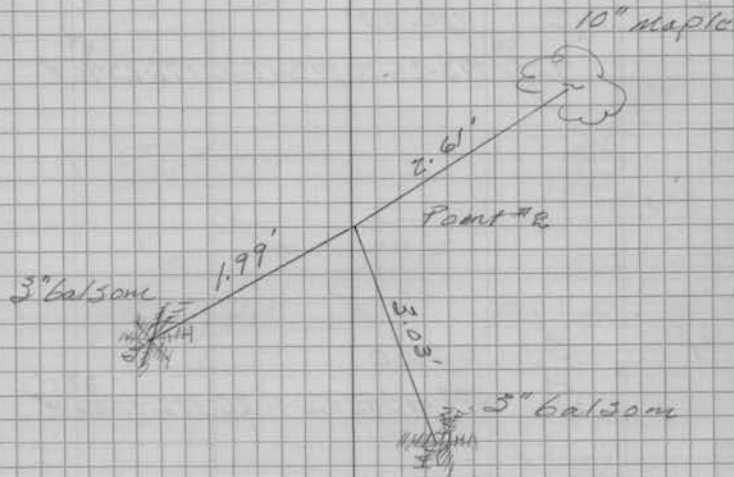

Note ~ All Ref. made with
small nail in side of trees
all measurements horizontal

12

sta.	sta.	1st.	3rd.	mean.
occupied	sighted	Angle	Angle	Angle

3	2	00-00		
	4	178-25-20	175-17-20	178-25-46 ⁴⁴ ✓

4	3	00-00		
	5	178-40-40	176-01-20	178-40-26 ²⁷ ✓

5	4	00-00		
	6	175-20-20	166-01-20	178-20-26 ²⁷ ✓

temp. 35°
Drizzle in sun

11-17-69

Nelson
Jackson
Tullman
Gordon

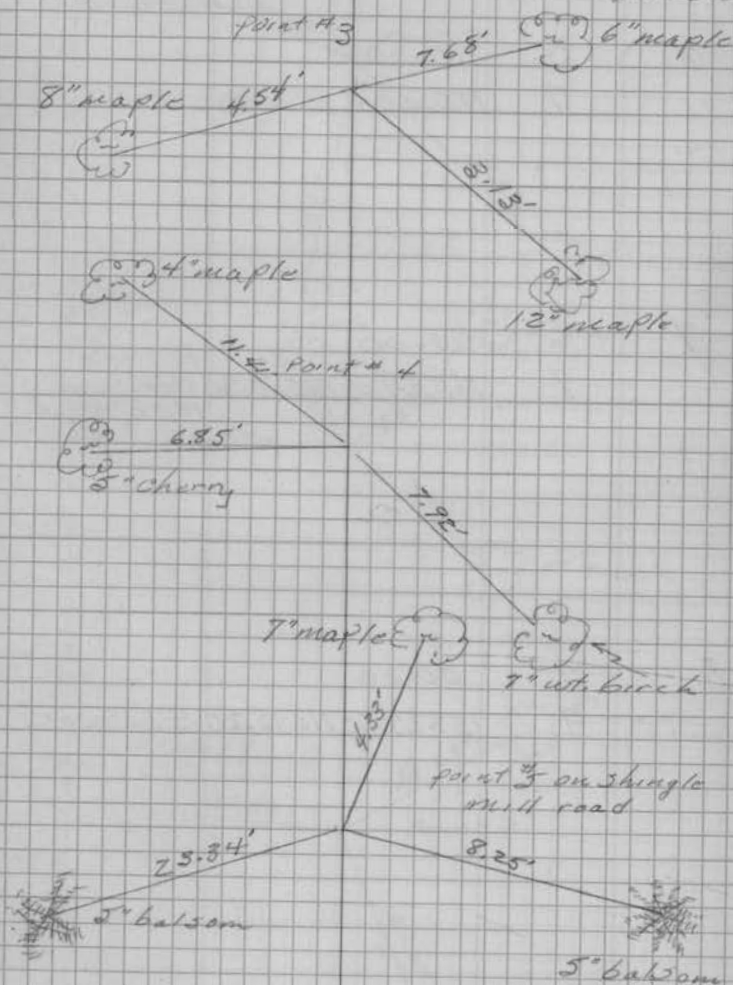

sta. occupied	sta. sighted	1st angle	3rd angle	mean angle		
6	5	00-00				
	7	180-00	180-00	180-00	✓	✓
7	6	00-00				
	8	183-24-00	190-10-50	183-23-21 183-23-36 183-23-36 37	✓	✓
8	7	00-00				
	9	157-25-20	112-15-20	157-25-07	✓	✓

temp. 35
drizzle - snow

11-17-69

Nelson
Jackson
Tillman
Gordon

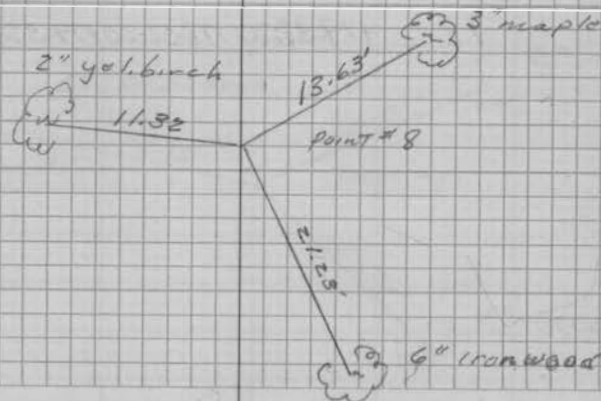
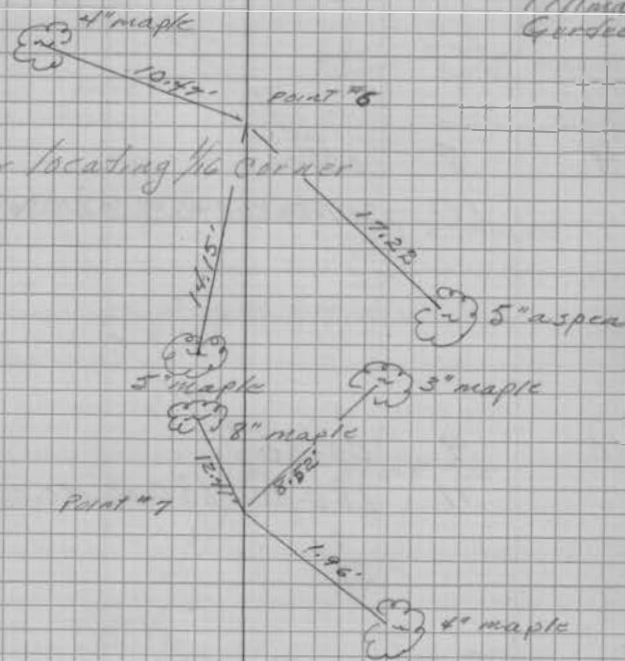

Sta. occupied	Sta. sighted.	1 st angle	3 rd angle	mean angle		
9	8	00-00				
	10	217-24-20	292-13-20	217-24-20 ²⁵¹	✓	✓
10	9	00-00				
	11	180-00	180-00	180-00	✓	✓
11	10	00-00				
	12	179-37-20	178-52-00	179-37-20	✓	✓

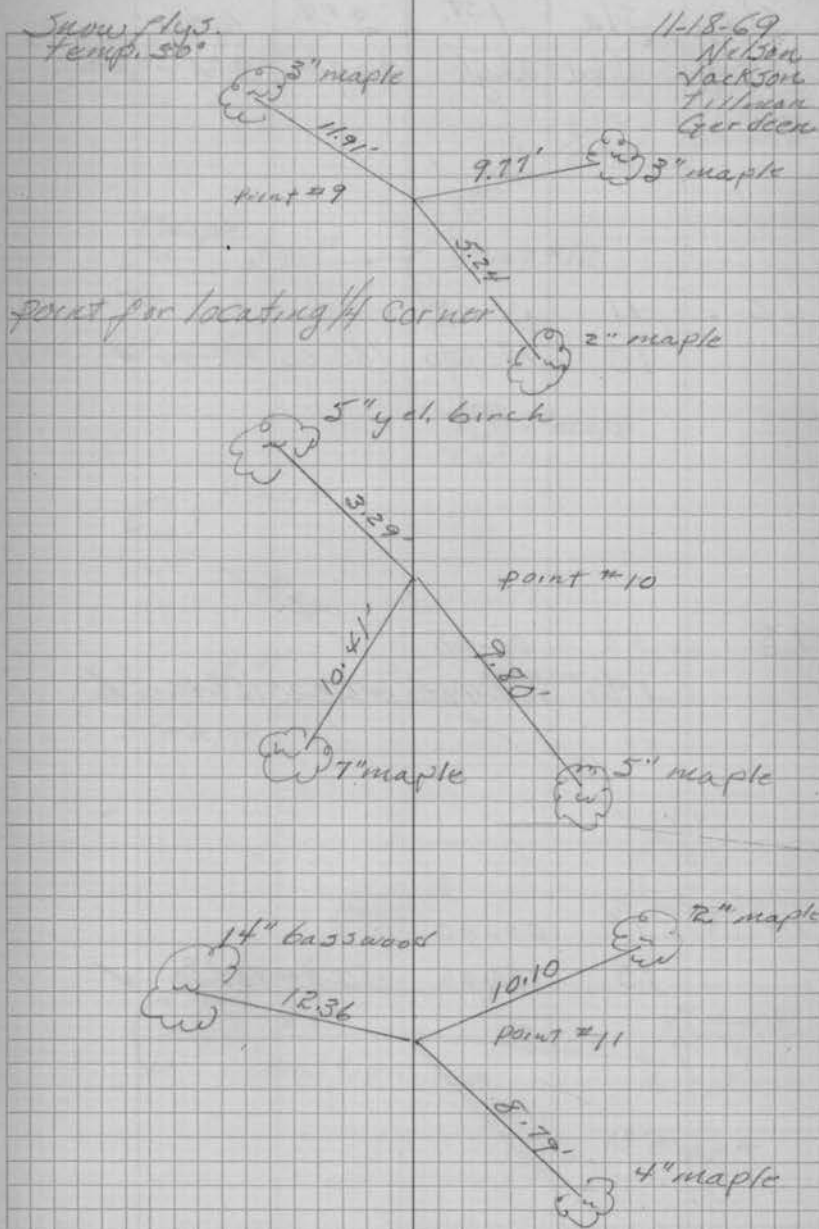

#	Sta. occupied	Sta. sighted	1st. angle	3rd. angle	mean angle		
	12	11	00-00				
		13	180-00	180-00	180-00	✓	✓
	13	12	00-00				
		14	169-44-00	149-12-20	169-44-00	✓	✓
	14	13	00-00				
		15	180-00	180-00	180-00	✓	✓

Snow flys.
Temp. 30°

11-18-69

Nelson
Jackson
Tillman
Gerdeen

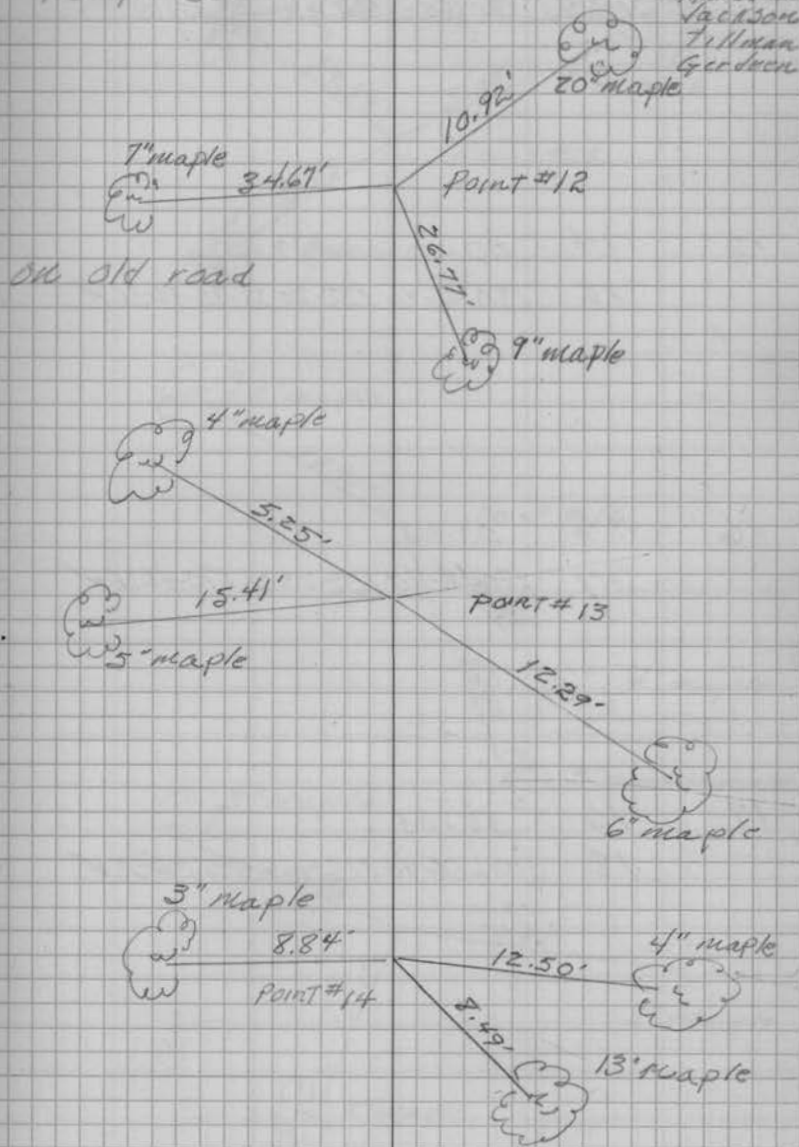

sta	sta.	1 st .	3 rd .	mean
occupied	sighted	angle	angle	angle

15	14	00-00		
	16	180-46-40	182-20-30	180-46-50 ✓

✓ 16	15	00-00		
	17	170-48-40	152-25-20	170-48-26 ✓

17	16	00-00		
	18	191-06-40	213-20-40	191-06-53 ✓

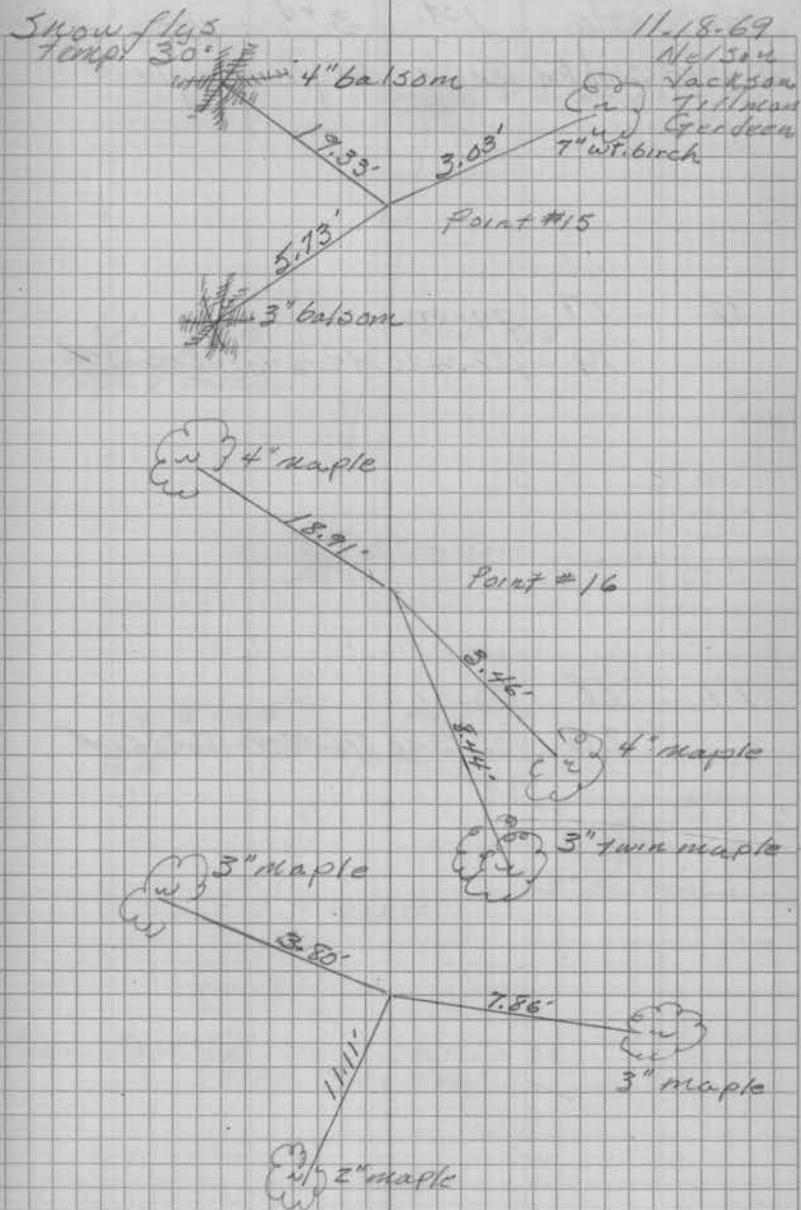

5 line East from west $\frac{1}{4}$ cor. sec. 22 East to East line

sta.	sta.	1st.	3rd.	mean
occupied	sighted	angle	angle	angle

18	17	00-00		
	19	168-06-20	144-16-40	168-05-33 ✓

19	18	00-00		
	20	185-23-00	196-09-20	185-23-06 ✓

Snow flys
temp 30°

11-18-69

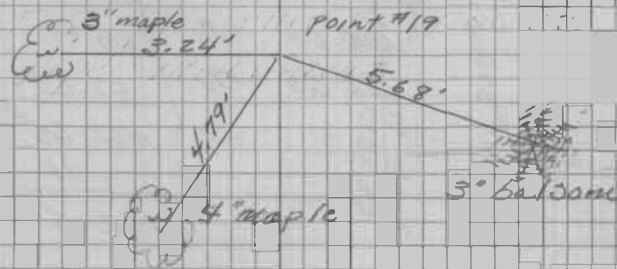
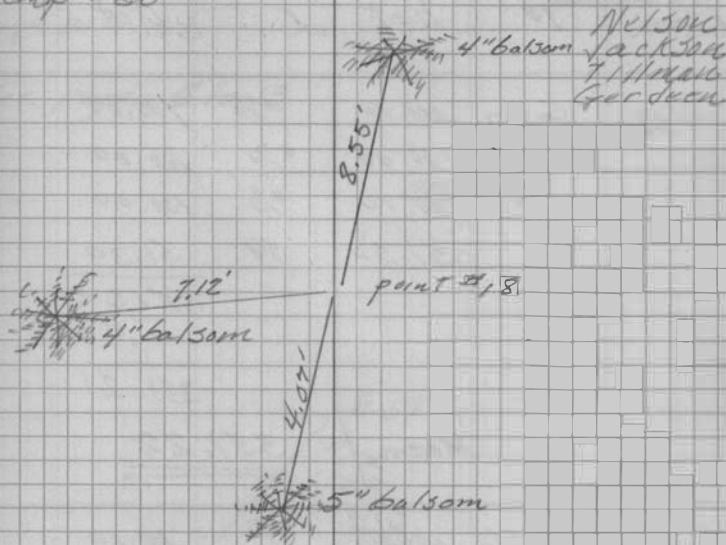

#20 - East $\frac{1}{4}$ corner section 22
PIPE MONUMENT

6 line west from SE cor. Sec. 27 to S/4 Sec. 27

Sta. From	Sta. To	Slope Dist	Vert Y	Horiz Dist
D 56	C 57	100.00	0%	100.00
		100.00	0%	100.00
		100.00	0%	100.00
		51.30	0%	51.30
				351.30
				- .09
				351.21
Mean =				<u>351.22</u>

C 57	B 56	100.00	0%	100.00
		100.00	0%	100.00
		100.00	0%	100.00
		100.00	0%	100.00
		62.65	0%	62.65
				462.65
				- .11
				462.54

Mean = 462.54

Dec. 15, 1969

Temp 30°

Resyick
Ochrene

See pages 8 to 13

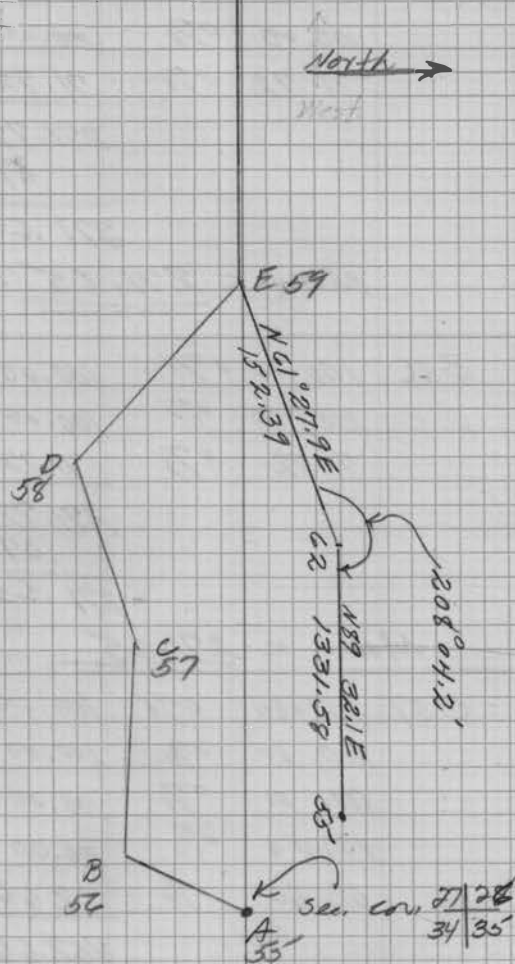

7

Line west from 27/26,
34/33

Sta From	Sta To	Slope Dist	Vert %	Horiz Dist
----------	--------	------------	--------	------------

B56	A55	100.00	0%	100.00
		100.00	0%	100.00
		71.72	0%	71.72
			.07	
			271.65	

Mean = 271.65

A55	B56	100.00	0%	100.00
		100.00	0%	100.00
		71.72	0%	71.72
			.07	
			271.65	

Mean = 271.65

B56	C57	100.00	0%	100.00
		100.00	0%	100.00
		100.00	0%	100.00
		100.00	0%	100.00
		62.66	0%	62.66

			462.66
			.11
			462.55

Mean = 462.54

Dec. 15, 1969

Temp 30°

Sta. A. = SE sec. cot. sec. R7

Line west from $\frac{27}{34}$
 $\frac{26}{35}$

Sta From	Sta To	Slope Dist	Vert r	Hor. Dist
C 57	D 58	100.00	0%	100.00
		100.00	7%	100.00
		100.00	0%	100.00
		51.32	0%	51.32
				351.32
				.09
				351.23
				Mean = <u>351.22</u>

D 58	E 59	100.00	0%	100.00
		100.00	0%	100.00
		100.00	0%	100.00
		100.00	0%	100.00
		100.00	0%	100.00
		4.16	0%	4.16
				504.16
				.12
				504.04

Mean = 504.05

Dec. 15, 1969

Temp 30°

9

Line from $\frac{27}{34}$ West to $(\frac{1}{7}) \frac{27}{34}$

Sta From	Sta to	slope Dist	Unit \checkmark	Horiz Dist.
E 58	D 58	100.00	0%	100.00
		101.00	0%	101.00
		101.00	0%	101.00
		101.00	0%	101.00
		100.00	0%	100.00
		1.18	0%	1.18
				<u>504.18</u>
				.12
				<u>504.06</u>

Mean = 504.05

Dec 15/1969
Temp 30°

Resvick
Cochrane

10

Sta From	Sta To	Slope Dist	Vert %	Horiz Dist.
E59	F60	100.00	0%	100.00
		100.00	0%	100.00
		100.00	0%	100.00
		100.00	1%	99.99
		53.11	0%	53.11
				453.10
				- .17
				<u>452.93</u>

Mean = 452.93

F60	G61	100.00	0%	100.00
		100.00	0%	100.00
		100.00	00%	100.00
		100.00	0%	100.00
		100.00	0%	100.00
		100.00	0%	100.00
		100.00	0%	100.00
		46.58	0%	46.58
				746.58
				.28
				<u>746.30</u>

Mean = 746.34Dec 16, 1969
Temp 10Resnick
Cochrane

Station	Sta to	Slope Dist	Vert %	Horiz Dist
G 68	F 60	99.00	+7%	99.00
		100.00	+7%	100.00
		100.00	+7%	100.00
		100.00	-7%	100.00
		100.00	-7%	100.00
		100.00	+7%	100.00
		100.00	+7%	100.00
		47.61	+7%	47.61
				746.61
				23
				746.38

Mean = 746.34

F 60	E 59	100.00	+7%	100.00
		100.00	+7%	100.00
		100.00	+7%	100.00
		100.00	+7%	100.00
		53.07	+7%	53.07
				453.07
				-14
				452.93

Mean = 452.93

Dec. 16, 1969

Temp. 20°

Resvick
Cochran

* G = South 1/4 Sec. 27

12. Line cost from S $\frac{1}{2}$ sec. 27 to SF cor
Sec. 27

sta. occ	sta sighted	1st r	3rd r	Mean r
F 60	G 61	0-0		
	E 60	180-03.7	180-11.2	180-03.7
E 59	F 60	0-0		
	D 58	193-01.0	214-03.2	193-01.1
D 58	E 59	0-0		
	C 57	154-17.3	102-52.2	154-17.4
C 57	D 58	0-0		
	B 56	195-14.2	225-43.0	195-14.3
B 56	C 57	0-0		
	A 55	124-23.0	17-08.7	124-23.2

Dec. 16, 1969

Resnick
Cochrane

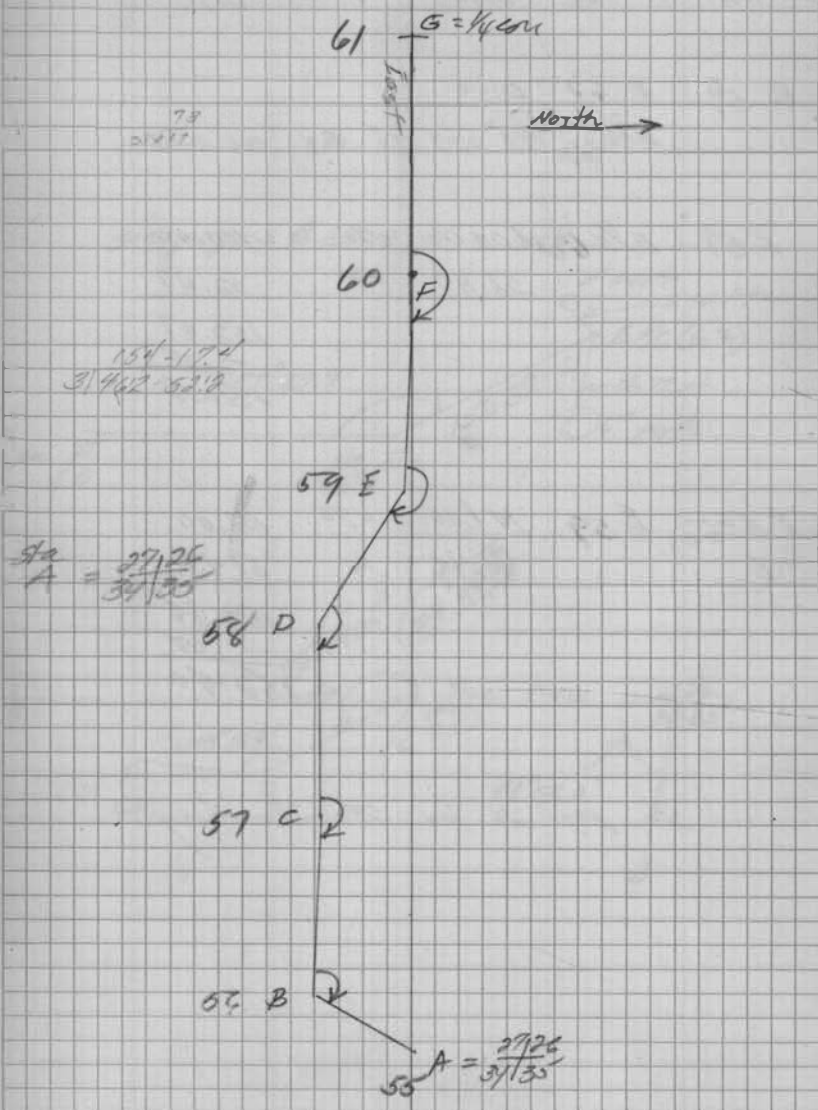

13

location of E 1/4 det. sec. 27 & 34

sta. occ	sta. sighted	1st slope	3rd dist	Mean Hor. Dist.
sta. from	sta. to.	slope	dist	Dist.

E 59	F 60	0-0		
	E 1/4 62	148° 27.9'	55 28.4	146 27.6

E 59	E 1/4 62	100.0	0.70	100.00
		52.47	0.7	52.47
				152.47
				- .08
				152.39

E 1/4 62	E 59	101.00	0.70	101.00
E		51.48	0.70	51.48
				152.48
				- .08
				152.40

see page 16 for Monumenting

Jan 8, 1970

Temp. -10° windy

Kasyick
Cochran
Yorker

see pages 6 to 13 this book.

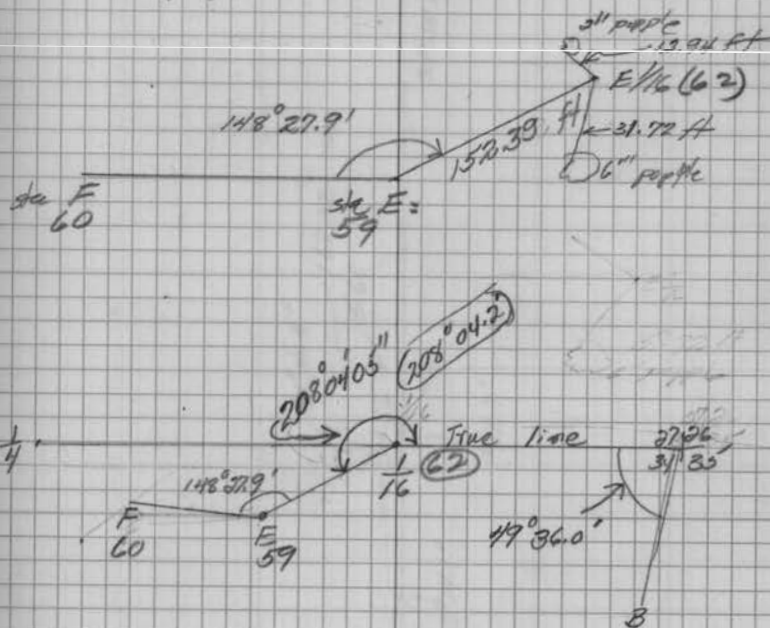

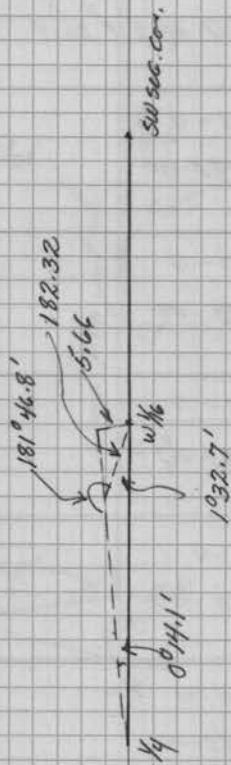

15 Nine North Hems E/W (27/34)

sta.	sta	1st	3rd	Mean
000	sighted	r	r	r
62	59	0-0		
	63	120-28.3	1 ^o 26.0	100-29.7
62	59	0-0		
	63	120-28.8	1 ^o 26.4	120-28.8
63	62	0-0		
	64	180-00		
64	63	0-0		
	65	180-00		
65	64	0-0		
	66	180-00		
66	65	0-0		
	67	180-00		
67	66	0-0		
	68	180-00		
68	67	0-0		
	47	82-58.4	248-55.6	59-38.5

Jan 12, 1970
Temp 20°

Resnick
Cochrane
yanked

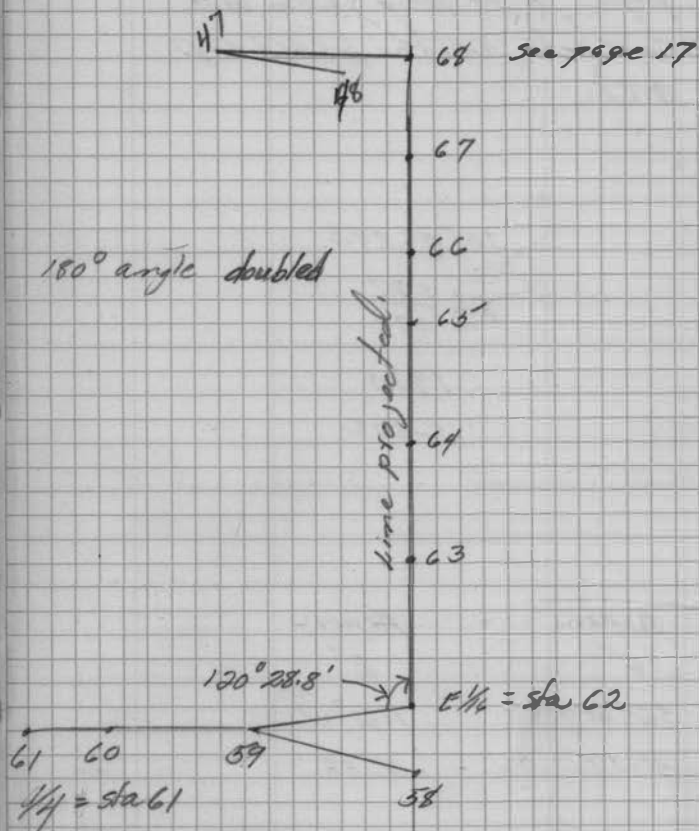

Monumenting Elk but see 27 & 34

Set 2 inch inside diam
galvanized wrought iron
pipe, 5 ft long, filled with
concrete, with brass cap
mkd.

135N R9E

El 527
El 534

1970

S-802

Aspen
6"

524 W

31.77

Aspen
2"

N61°W

12.88

Jan 29, 1969

see page 13 for location

17 Line south from E 1/4 bet. Sec. 22 & 27
 to intersect E-W centerline

Sta Occ	Sta. Sighted	1st ✓	3rd ✓	Mean ✓
69	24	0 - 0		
	70	59-19.4	177-58.4	59-19.5
76	75	0 - 0		
	68	174-06.6	162-20.6	174-06.9
68	76	0 - 0		
	47	270-50	92-29.8	270-49.9
47	69	0 - 0		
	46	05 37.1		
47	68	0 - 0		
	48	05 30.0	16 30.7	05 30.9

Jan 15, 1970

Jan 16, 1970

Sta 69 = E 1/4 bet. Sec. 22 & 27

Sta 70 to 76 double turned 180° ✓

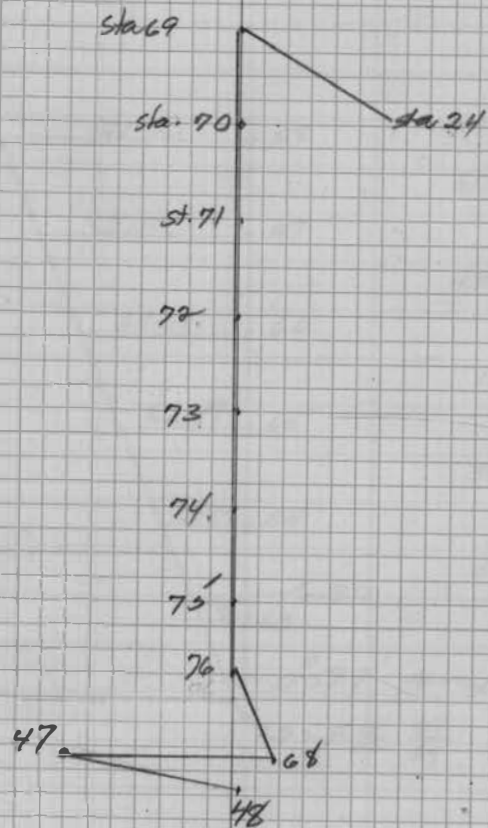

18

offset correction for line
 North from E $\frac{1}{16}$ $\frac{27}{34}$ to E-C $\frac{1}{16}$ acc 27

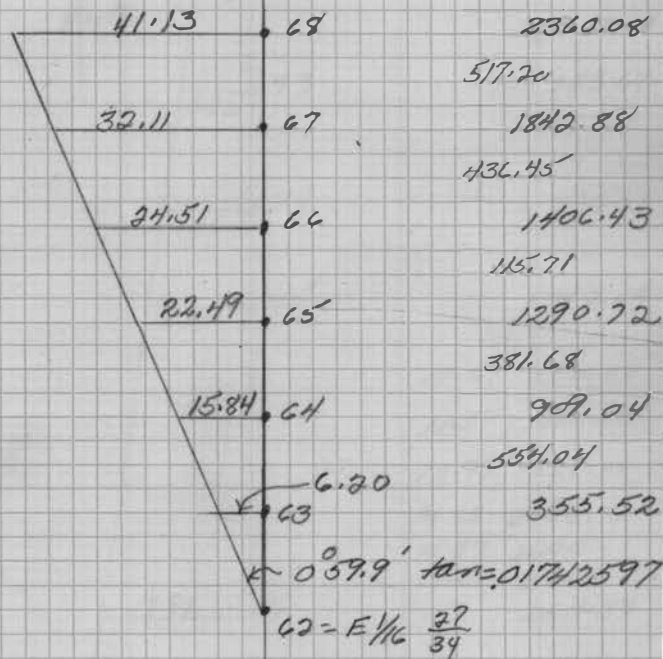

19

offset corrections from
E $\frac{1}{4}$ bet. Sec. 22 & 27 south to E. c. N. sec 27

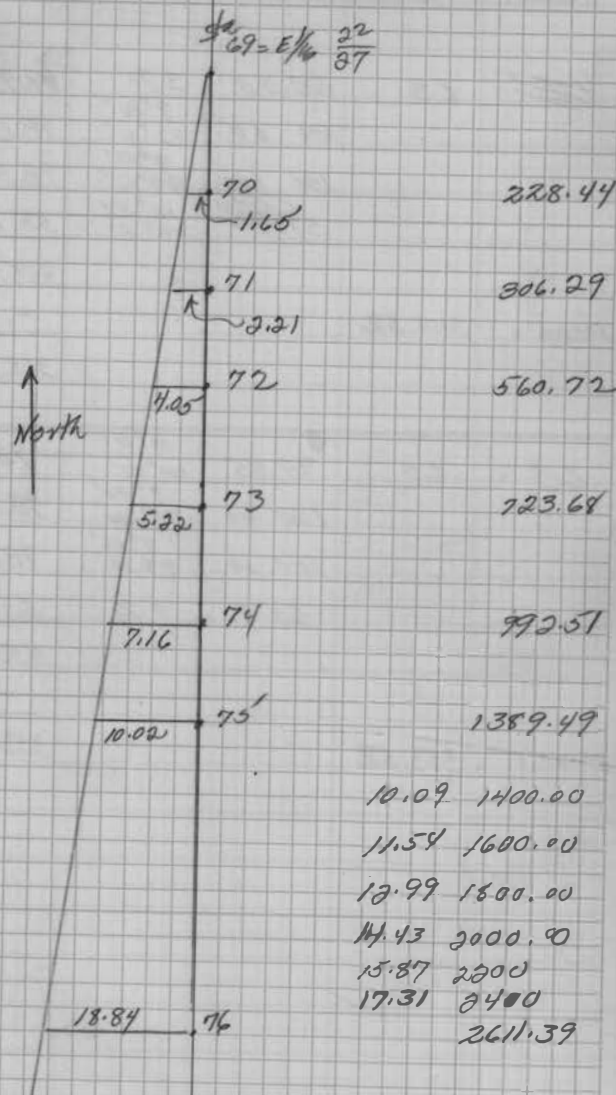

20 Line North from E 1/4 bet. Sec. 27 & 34

Sta. From	Sta. To	Slope Dist	Vert. r	Horiz. Dist.
62	63	100.00	3 70	99.95
		100.00	9° 31'	98.62
		100.00	99° 31'	98.53
		59.75	9° 51'	58.66
			99° 51'	
			10° 57'	
			100° 57'	
				355.76
Mean =	355.52			- .16
				355.60

63	62	99.85	10° 11'	98.28
		100.00	100° 11'	98.58
		100.00	9° 40'	98.74
		60.00	99° 40'	60.00
			9° 06'	
			99° 06'	
			0 70	355.60
				- .16
Mean =	355.52			355.44

Jan. 14, 1970
Temp. 0°

Cochrane
gasket

- Sta. 62 = E 1/4 $\frac{27}{35}$
- .98624 cor.
- .98526 cor.
- .98179 cor.
- .98425 cor.
- .98580 cor.
- .98741 cor.

Sta From	Sta To	Slope Dist.	Vert. \angle	Horiz. E.
----------	--------	-------------	----------------	-----------

63	64	100.00	0%	100.00
		100.00	0%	100.00
		100.00	0%	100.00
		100.00	4%	99.92
		100.00	0%	100.00
		54.35'	0%	54.35

Mean = 554.04

554.27

-.24

554.03

64	63	100.00	2°53'	99.87
		100.00	1%	99.99
		100.00	2%	99.98
		100.00	0%	100.00
		100.00	7%	99.98
		54.46	0%	54.46

554.28

-.24

Mean = 554.04

554.04

Jan 14, 1970

Temp. 0°

Sta From	Sta To	Slope Dist.	Vert. L	Horiz
64	65	100.00	6° 29' 96° 27'	99.37
		68.00	6° 17' 96° 17'	67.09
		98.57	13° 20' 76° 46'	95.91
		100.00	7° 47' 82° 13'	99.08
		19.87	0 0	19.87
				<u>381.82</u>
				<u>- .17</u>
Mean = 381.68				381.65

65	64	33.00	0 0	33.00
		86.64	7° 17' 82° 43'	85.94
		100.00	13° 31' 76° 28'	97.23
		100.00	5 0	99.87
		65.90	4 0	<u>65.85</u>
				<u>381.89</u>
				<u>- .17</u>
Mean = 381.68				381.72

87 20	89 60
76 40	76 27
13 20	15 31
89 60	
82 13	
7 47	
89 60	
82 13	
7 47	

Sta From	Sta To	Slope	Dist	Vert L	Horiz
65	66	100.00		3%	99.95
		15.81		0%	15.81
					115.76
mean =	115.71				-.05
					115.71
66	65	100.00		3%	99.95
		15.81		0%	15.81
					115.76
					-.05
mean	115.71				115.71
66	67	101.00		0%	101.00
		100.00		3%	99.95
		82.00		2%	81.98
		100.00		0%	100.00
		53.70		0%	53.70
					436.6 ³
Mean =	436.45				-.19
					436.44
67	66	67.00		0%	67.00
		101.00		0%	101.00
		100.00		3%	99.95
		100.00		0%	100.00
Mean =	436.45			68.71	
					436.66
					-.19
					436.44

Sta From	Sta To	Slope Dist	Vert. L	Horiz.
----------	--------	------------	---------	--------

67	68	100.00	0%	100.00
		100.00	4%	99.92
		25.00	0%	25.00
		100.00	3%	99.95
		100.00	0%	100.00
		92.58	0%	92.58
				517.45
Mean =	517.20			-.23
				517.22

68	67	100.00	0%	100.00
		101.00	0%	101.00
		91.00	3%	90.95
		30.00	0%	30.00
		100.00	2%	99.98
		95.48	0%	95.48
		17		517.41
Mean =	517.20			-.23
				517.18

25

Sta From	Sta To	Slope	Dist	Vert L	Horiz
68	47	100.00	0%	100.00	
		88.15	0%	88.15	
				188.15	
mean =	188.07				-0.08
				188.07	

47	68	100.00	0%	100.00	
		88.15	0%	88.15	
				188.15	
mean =	188.07				-0.08
				188.07	

26 Chainage for line south from
E/16 bet sec. 22 & 27 to sta 68

Sta From	Sta To	Slope Dist	Vert \pm	Horiz Dist
74	73	100.00	0%	100.00
		100.00	2% 4'00'	99.98
		69.08	94'0"	68.91
				268.89
				.07
				<u>268.82</u>
Mean = <u>268.83</u>				

73	74	100.00	0%	100.00
		100.00	2%	99.98
		68.93	0%	68.93
				268.91
				7
				<u>268.84</u>

Mean = 268.83

73	72	100.00	0%	100.00
		64.17	10'39" 79'21"	63.06
				163.06
				-.05
				<u>163.01</u>

Mean = 162.96

Jan 26, 1970
Temp 25°

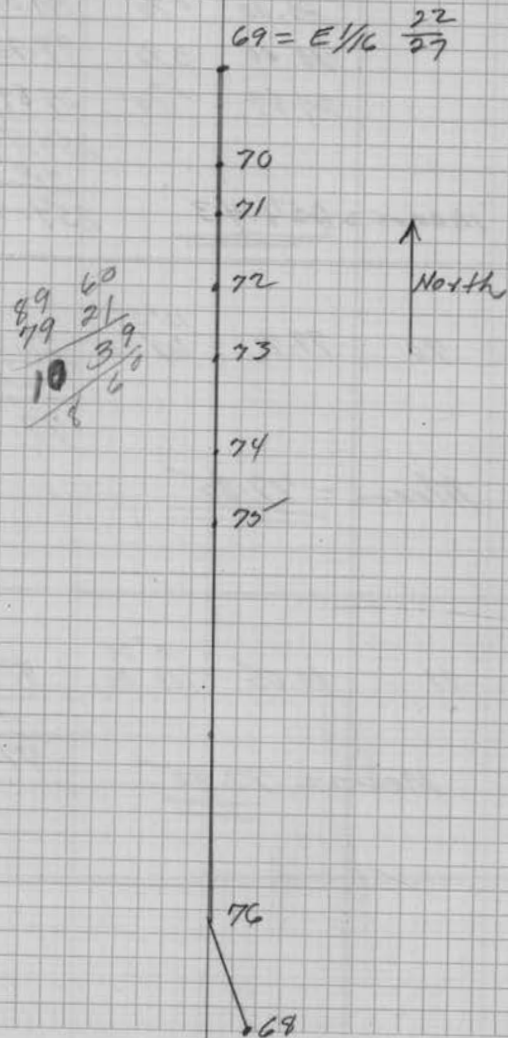

27

sta From	sta To	slope Dist	Vert r	Horiz Dist.
-------------	-----------	---------------	-----------	----------------

72	71	100.00	4° 26' 85 34'	99.70
		30.00	0 70	30.00
		100.00	3 70	99.96'
		24.89	0 70	24.89

254.54

- .07

Mean = 254.43

254.47

71	70	79.91	12° 58. 102 58	77.87
----	----	-------	-------------------	-------

- .02

77.85

Mean = 77.85

70	71	80.05	13° 24 103 24	77.87
----	----	-------	------------------	-------

.02

77.85

Mean = 77.85

Jan 26, 1970

Temp 25°

sta From	sta To	slope Dist	Vert L	Horiz Dist
70	69	100.00	0.70	100.00
		100.00	0.70	100.00
		28.49	0.71	28.49
				<u>228.49</u>
				06
				228.43
		Mean = <u>228.44</u>		

69	70	100.00	0.70	100.00
		100.00	0.70	100.00
		28.50	0.70	28.50
				<u>228.50</u>
				06
				228.44
		Mean = <u>228.44</u>		

Jan. 26, 1920

Temp 25°

29

Sta. From	Sta To	slope Dist	Vert t	Horiz Dist
71	72	100.10	070	100.00
		100.00	75° 0'	99.80
		55.27	070	55.27
				254.47
				<u>- .07</u>
		Mean = <u>254.43</u>		254.40

72	73	100.00	15° 36'	97.66
		65.30	070	65.30
				162.96
				<u>- .05</u>
				162.91

Mean = 162.94

74	75	100.00	13° 31'	97.23
		100.00	103° 31'	99.02
			8° 02'	99.02
		100.00	070	100.00
		101.87	070	100.87
				397.12
				<u>.11</u>
				397.01

Mean = 396.98Jan 26, 1970
Temp 25.2

Stn from	Sta To	Slope Dist.	Dist r	Horiz. Dist.
75	74	100.00	0%	100.00
		100.00	7° 26'	99.16
		100.57	8° 34'	97.98
		100.00	13° 13'	97.98
		100.00	0% 90	100.00
				397.07
				- .11
		Mean = 396.98		396.96

Jan 26, 1970

Temp 25°

75	76	108.00	2%	99.98
		100.00	3%	99.95
		100.00	0%	100.00
		100.00	0%	100.00
		100.00	0%	100.00
		100.00	0%	100.00
		100.00	0%	100.00
		100.00	0%	100.00
		100.00	0%	100.00
		78.00	0%	78.00
		100.00	12° 27'	97.65
		25.00	0%	25.00
		21.67	0%	21.67
				1222.25
				- .34
		Mean = 1221.90		1221.91

Sta	Sta	Slope	Vert	
76	70	D3 f	f	
76	68	79.00	2%	78.96
		54.00	0%	54.00
		18.00	0%	18.00
		35.45	0%	35.45
				186.43
				5
				186.38

Mean = 186.36

68	76	40.00	0%	40.00
		100.00	0%	100.00
		46.39	0%	46.39
				186.39
				105
				186.34

Mean = 186.36

Jan 26, 1970

Temp 25°

Sta From	Sta To	Slope Dist	Cont t	Horiz Dist.
76	75	87.00	110 34'	85.22
		101.00	101° 34'	98.44
		100.00	110° 09'	100.00
		100.00	0 70	100.00
		100.00	0 70	100.00
		100.00	0 70	100.00
		100.00	0 70	100.00
		100.00	0 70	100.00
		100.00	0 70	100.00
		100.00	0 70	100.00
		100.00	0 70	100.00
		100.00	0 70	100.00
		100.00	0 70	100.00
		38.86	0 70	36.86

1222.24
- .34
1221.90

Mean = 1221.90

Jan 26, 1970

Temp 25°

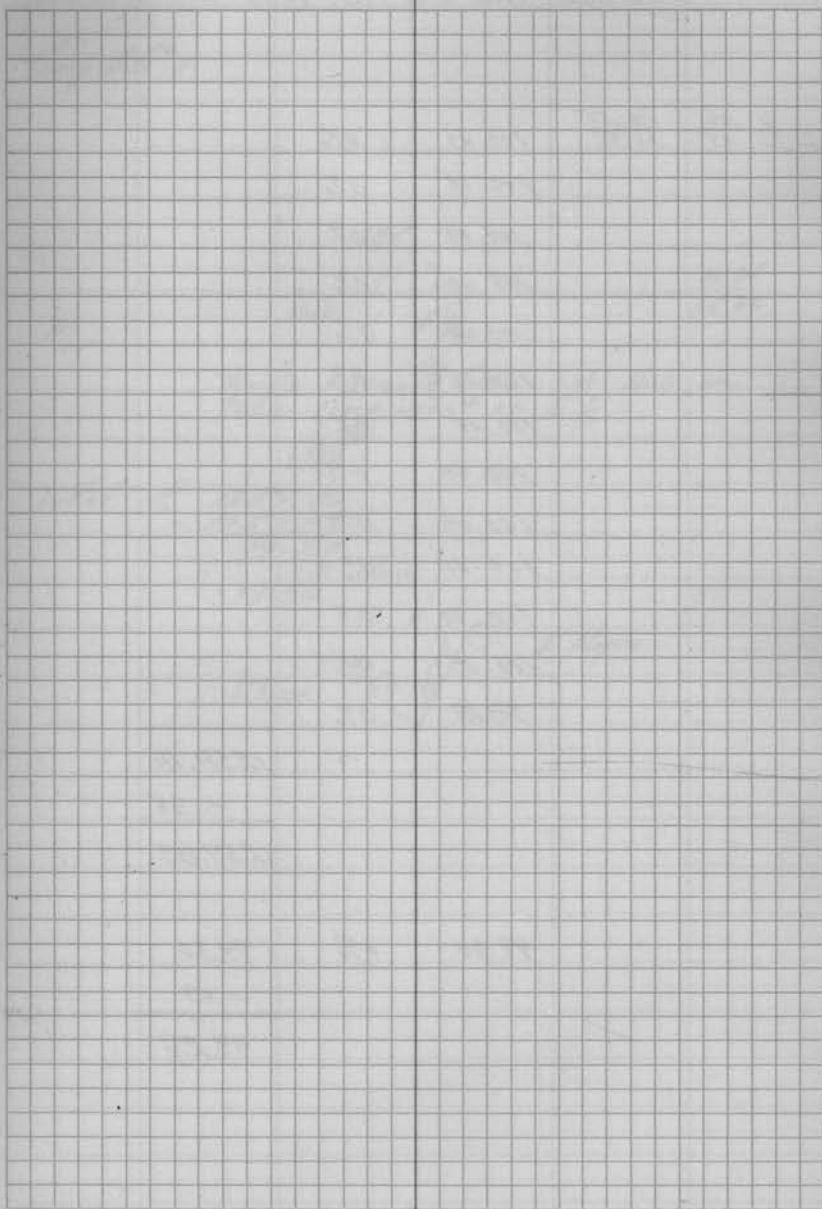

Line East From E $\frac{1}{4}$ bet. 326 & 335 to ^{26/25} 35/36

E $\frac{1}{4}$ ²⁶ / ₃₅	^{26/25} / _{35/36}	100.00	0%	
		100.00	0%	
		100.00	0%	
		100.00	0%	
		100.00	0%	
		100.00	0%	
		100.00	0%	
		100.00	0%	
		100.00	0%	
		100.00	0%	
		100.00	0%	
		100.00	0%	
		100.00	0%	
		100.00	0%	
		58.18	0%	
				1258.18
				- .35
				1257.83
		99.30	0%	99.30
				- .03
				99.27

Jan 27, 1970

Temp. 25°+

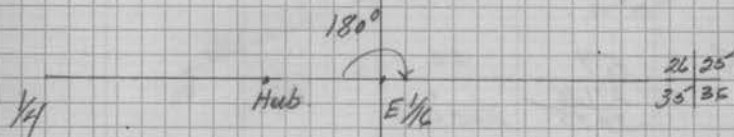

Angle turned from 1st Hub on
True line west of E $\frac{1}{4}$

Total of 1257.10
- 1257.83
+ 99.27
+ 99.03 Temp
99.30



35 Line East From E1/6 bet. S27 & S34
to ~~27/26~~
34/35

Sta Obs Sta Sighted 1st 3rd Mean

(E1/6)
6R
59 50
~~27/26~~
34/35 208° 04.2'

53 56 0.0 ~~146° 46.0'~~
E1/6 49 36.0 148° 46.0'

384 50%

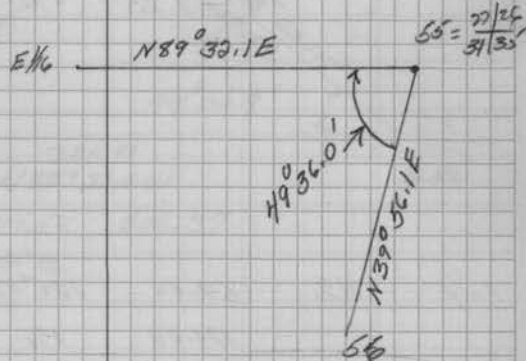
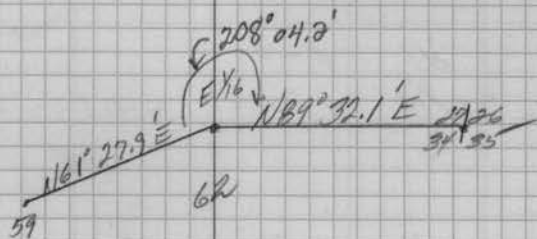

location of Center $\frac{1}{4}$ sec. 27

42	41	0-0		
	$\frac{1}{4}$	44 00.9	132-02.8	44 00.9

42	$\frac{1}{4}$	100.00	$0^{\circ} 70'$	100.00
		40.17	$11^{\circ} 43'$	39.33
		28.25	$26^{\circ} 17'$	28.25
			$0^{\circ} 70'$	
				<u>167.58</u>
				05
				<u>167.53</u>

$\frac{1}{4}$	42	69.00	$13^{\circ} 07'$	67.46
		100.00	$102^{\circ} 07'$	
			$0^{\circ} 70'$	100.09
				<u>167.55</u>
				05
				<u>167.50</u>

Jan 29, 1970

Temp 20°

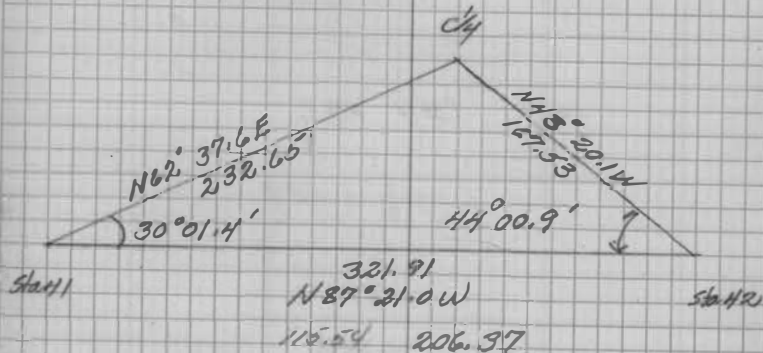

31

Monumenting City Sec. 27

At position located on page 36

Set 2 inch diam. galvanized iron
pipe 5 ft. long, filled with conc.
with brass cap MK6.

T35N R9E

C $\frac{1}{4}$ • 527

'1970

5-802

Maple

8"

566°29'W

8.43

Maple

6"

N04°06'E

35.01

Jan 29, 1970

Resnick
Cochran
Yorker

38 location of East-center $\frac{1}{16}$
Sec. 27

76 68 0-0
E-C $\frac{1}{16}$ 79° 34.6 238 ~~41.8~~ 79 39.9

76 E-C $\frac{1}{16}$ 19.74 070 19.74

point marked with survey
~~flag~~ in notch of Root on SE
side of 10" white Birch
Birch scribed E-C $\frac{1}{16}$

Blazed and scribed B.T.

W. Birch	Red pine
5"	13"
520 ^w	575 ^w
31.44	15.37

Bearing By Hand compass

Feb. 9, 1970

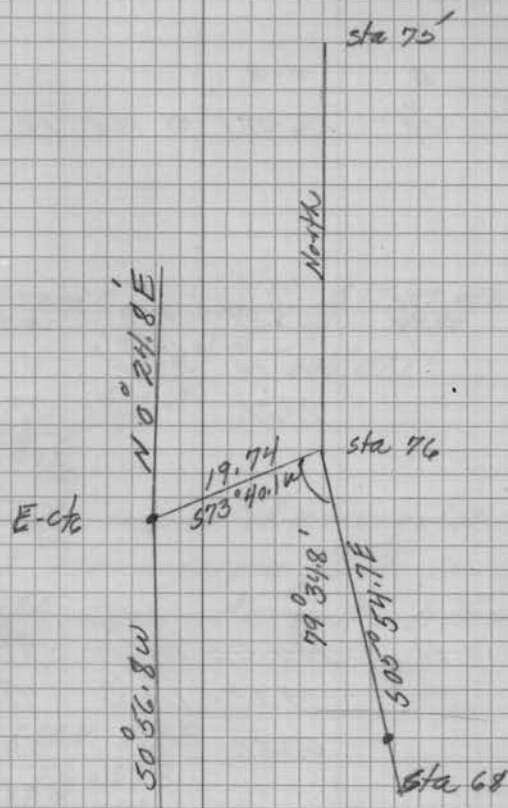

39

Location C¹/₄ Sec. 22

10	11	0-0		
	C ¹ / ₄	136-07.1	48-21.0	136-07.0
10	C ¹ / ₄	63.79	0 70	63.79
		100.00	13° 18'	97.74
		77.21	0 70	77.21

$$\begin{array}{r} 238.74 \\ .10 \\ \hline 238.64 \end{array}$$

$$\begin{array}{r} 238.64 \\ .10 \\ \hline 238.54 \end{array}$$

C ¹ / ₄	10	100.00	13° 04'	97.79
		79.29	104° 04'	77.10
		63.80	13° 30'	63.80
			103 20	

$$\begin{array}{r} 238.69 \\ .10 \\ \hline 238.59 \end{array}$$

$$\begin{array}{r} 238.59 \\ .10 \\ \hline 238.49 \end{array}$$

Feb 9, 1970

Snow & Cold.

Temp 0°

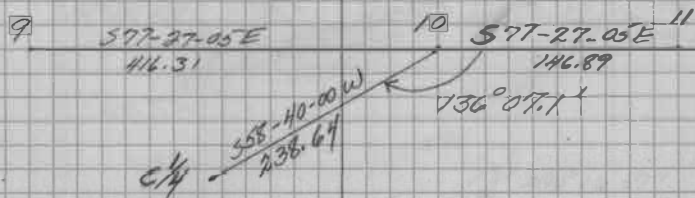

set 2 inch inside diam. galvanized wrought iron pipe, 5 ft. long filled with concrete with brass cap marked

T35N R9E

C¹/₄ 522

1970

S-802

W. Birch
6"

NOHE

19.58

W. Birch
9"

553 E

11.80

40

Location East - Cont'd 1/6
Sec 27

51	50	1.0			
	E-C 1/6	249-470	29-21.0	249-470	57.49

51	50	57.48	.70	57.48	
				.02	
				57.46	

Feb. 4, 1970

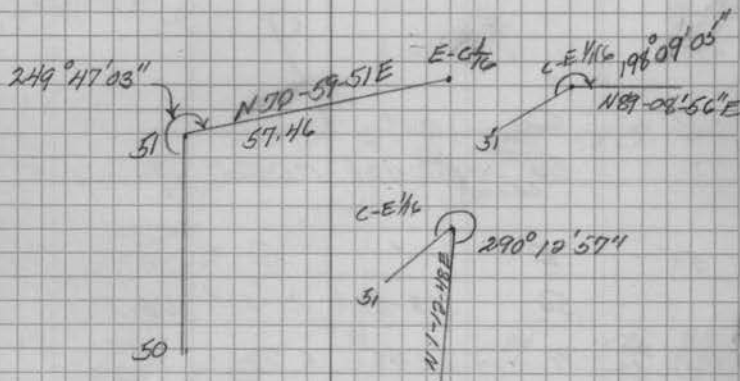

Set. 2 inch inside diam. galvanized wrought iron pipe 5 ft. long, filled with concrete with Brass cap, MKd.

T30N R9E

E 1/4

C — C

S22

1970

S-802

Black
Spruce7 1/4
N 46 E

25.65

Made
9

586 W

13.55

41

line west from W¹/₁₆ to sec. cor 27²⁶
34¹ 35

W ¹ / ₁₆	-	0 0		
A-		178°-27.3	175-22.0	178-27.3

D	C	0-0		
	55	182-17.4	186-52.3	182-17.4

55	D	0-0		
	56	128-27.2	25-21.4	128-27.1
W ¹ / ₁₆ ²⁶ / ₃₃	A	80.48	8.70	80.22 0.2 80.20

A	B	89.00	0%	89.00
		100.00	0%	100.00
		100.00	0%	100.00
		61.00	0%	61.00
		14.00	0%	14.00
		15.00	0%	15.00
		67.38	4%	67.33
				446.33
				14
				446.19

Feb 9, 1970

Temp 20°

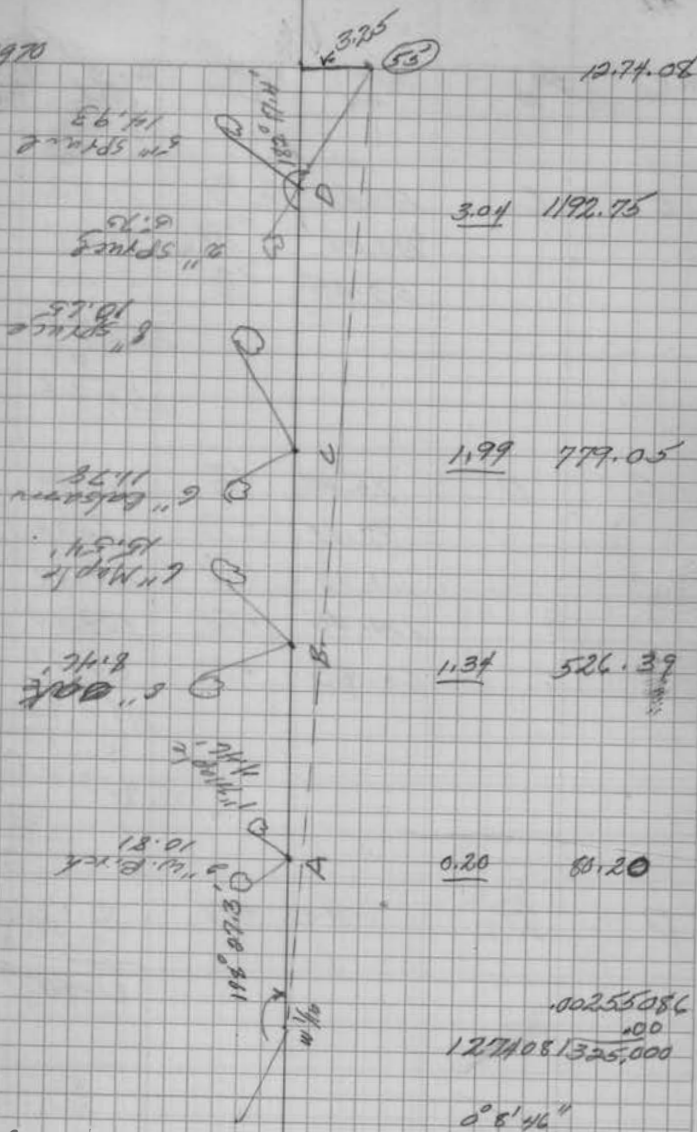

$$\sin 25-17.4^{\circ} = 0.39957 \quad 3.25$$

$$\cos 25-17.4^{\circ} = 999.201 \quad 81.33$$

$$\text{True} = 0^{\circ} 8' 46''$$

$$\sin = 802.550$$

42

Sta From	Sta To	Slope Dist	Vert \checkmark	Horiz Dist
B	C	100.00	6.90	99.82
		100.00	5.70	99.87
		53.05	0.90	53.05
				252.74
				0.9
				252.66
C	D	75.00	0.90	75.00
		72.00	0.70	72.00
		100.00	0.90	100.00
		100.00	0.90	100.00
		66.83	0.90	66.83
				413.83
				13
				413.90
D	27/26 27/35	81.42	0.90	81.42
				0.48
				81.40

Feb. 9, 1970

Temp. 70°

corrected time between
E/4 bet. sec. 27 & 34 North
& the E-C/4 sec. 27

Feb 9, 1970

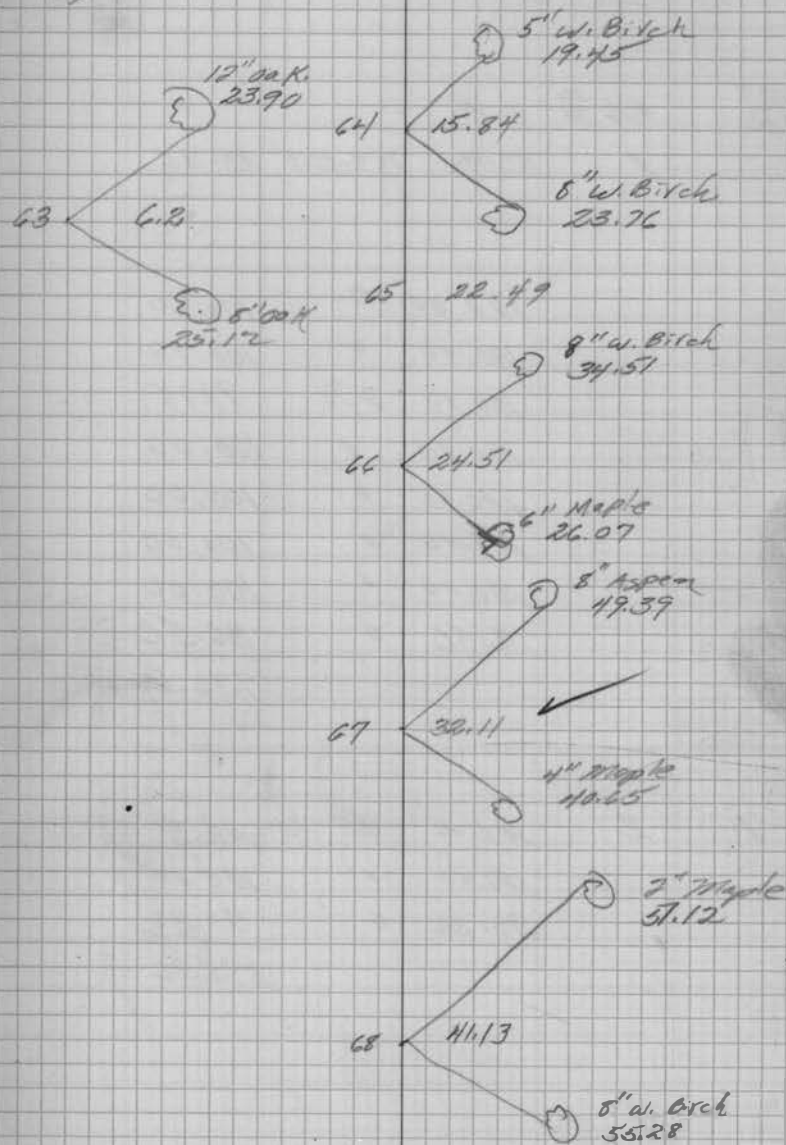

44

SE con sec. 26 East. to SE cor
of project.26/25
35/26E 1/2 ²⁶/₃₅

0.0

1

183-19.0

189-56.5

183-18.8

100.00 0

100.00

100.00 0

100.00

100.00 270

99.98

100.00 0

100.00

100.00 0

100.00

100.00 0

100.00

100.00 0

100.00

36.56 0

36.56

734.54

1

2

100.00 0

100.00

100.00 0

100.00

95.36 0

95.36295.36

B	2	0.0		
	4	89-19.1	267-57	89-19.0
				288.04

B	3	100.00	0	100.00
		100.00	0	100.00
		72.99	0	72.99
		15.05	0	15.05
				<u>288.04</u>

Feb. 10, 1970
Temp 25°

1319.94

line north

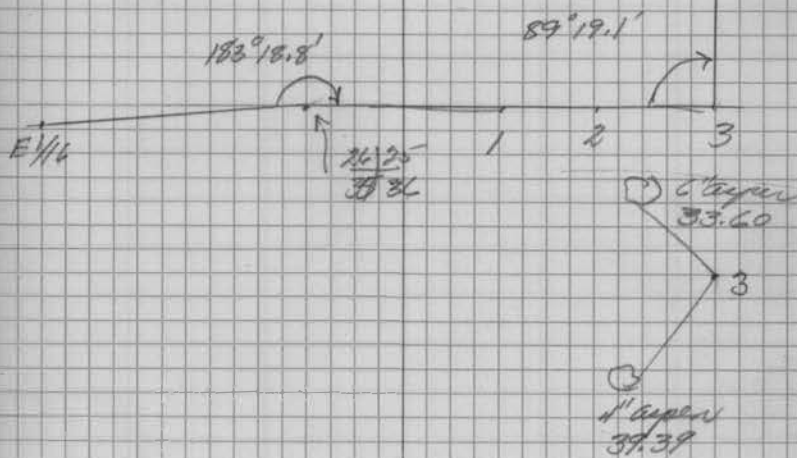

Pages 46 through 59 are blank

60

AT Sta 31 sighting Sta 30

	Angle	Time	P.M.
Mark	0-0		
star	115-29.5	7:31:22	
star	115-29.5	7:31:59	
star	115-29.2	7:32:19	
Mark	0-0		

Mark 180-00.0

star 295-22.0

7:39:10

star 295-22.0

7:37:50

star 295-22.0

7:38:10

7:37:10

Mark 180-00.0

Jan 5, 1970

Watch - 11 sec. slow

Sta 30 - Book # of page 5 North line
of Sec. 22

61

T @ Sta 5 sighting Sta #1

Watch - 9 sec. slow

	Time	Angle	Time	P.M.
Mark		180-00.0		
star		95-18.4	8:15:49	
star		95-18.4	8:16:16	
star		95-18.4	8:16:31	
Mark		180-00.0		

Mark		0-0		
star		275-16.2	8:25:34	
star		275-16.2	8:25:52	
star		275-16.2	8:26:04	
Mark		0-0		

Jan. 5, 1969

Sta 5 - Book 2, page 2 Line East from
West 1/4 sec. RR.

Pages 62 through 69 are blank

70

Sta. from	Sta. to	Slope dist.	vert. angle	Corr. dist.
--------------	------------	----------------	----------------	----------------

1	2	100.00	0%	
		96.34	0%	

2	3	100.00 + 07.00		
		59.33	0%	

1-3	360	
3-4	220	
4-5	400	
5-6	340	1320
6-7	450	1770
7-8	390	2160
8-9	400	2560
9-10	410	2970
10-11	160	3130
11-12	320	3450
12-13	130	3580
13-14	230	4230
14-15	140	4370
15-16	400	4770

1320
2140
3960

5280

4330

370

5290

4770

370

IMPROVED TABLES

	560 180 380	22 1 178-25-20
175-17-20		3 534-75-60
176-01-20		76-60
175-20-20		535-16
183-24-00		360
157-25-20		175
217-24-20		178-40-40
		2 534-120-120
		524-02-00
		380
		746
		166-01-00
		175-00-20
		3 525-60-60
		506-01-00
		180
		346-01-00
		180
		160-01-20
		217-24-20
		651-72-60
		73-00
		622-13-00
		340
		292

INDEX

Page

1-5 Line East from W $\frac{1}{4}$ sec. 22
To E $\frac{1}{4}$ (angles)

6-13 line west from $\frac{27}{34}$ / $\frac{26}{35}$ to $\frac{1}{4}$ $\frac{327}{534}$

60 & 61 star shots.

15 Line North from E $\frac{1}{16}$ bet
sec. 27 & 34 To sta. 47 on E-W center line

20 chainage for line North from E $\frac{1}{16}$
bet. sec. 27 & 34 see page 15

17 line south from E $\frac{1}{16}$ bet. sec. 27 & 27
to intersect E-W center line at
sta. 47

16 Monumenting E $\frac{1}{16}$ bet. sec. 27 & 34

26 Chainage for line south from
E $\frac{1}{16}$ bet. sec. 27 & 27 see page 17

18. Correction to true line North
from E $\frac{1}{16}$ $\frac{27}{34}$ to E-C $\frac{1}{16}$ sec 27

19 offset corrections for line from
E $\frac{1}{16}$ $\frac{27}{27}$ south to E-C $\frac{1}{16}$ sec. 27

37 Monumenting c $\frac{1}{4}$ sec. 27

IMPROVED TABLES AND INFORMATION

HORIZONTAL STADIA CORRECTIONS

2°-00'	— 0.1	21°-00'	— 12.8	33°-00'	— 29.7
3°-00'	— 0.3	21°-30'	— 13.4	33°-15'	— 30.1
4°-00'	— 0.5	22°-00'	— 14.0	33°-30'	— 30.5
5°-00'	— 0.8	22°-30'	— 14.7	33°-45'	— 30.9
6°-00'	— 1.1	23°-00'	— 15.3	34°-00'	— 31.3
7°-00'	— 1.5	23°-30'	— 15.9	34°-15'	— 31.7
8°-00'	— 1.9	24°-00'	— 16.5	34°-30'	— 32.1
9°-00'	— 2.5	24°-30'	— 17.2	34°-45'	— 32.5
10°-00'	— 3.0	25°-00'	— 17.9	35°-00'	— 32.9
10°-30'	— 3.3	25°-30'	— 18.6	35°-15'	— 33.3
11°-00'	— 3.6	26°-00'	— 19.2	35°-30'	— 33.7
11°-30'	— 4.0	26°-30'	— 19.9	35°-45'	— 34.1
12°-00'	— 4.3	27°-00'	— 20.6	36°-00'	— 34.6
12°-30'	— 4.7	27°-30'	— 21.3	36°-15'	— 35.0
13°-00'	— 5.1	28°-00'	— 22.0	36°-30'	— 35.4
13°-30'	— 5.5	28°-30'	— 22.8	36°-45'	— 35.8
14°-00'	— 5.9	29°-00'	— 23.5	37°-00'	— 36.2
14°-30'	— 6.3	29°-30'	— 24.3	37°-15'	— 36.6
15°-00'	— 6.7	30°-00'	— 25.0	37°-30'	— 37.1
15°-30'	— 7.2	30°-15'	— 25.4	37°-45'	— 37.5
16°-00'	— 7.6	30°-30'	— 25.8	38°-00'	— 37.9
16°-30'	— 8.1	30°-45'	— 26.2	38°-15'	— 38.3
17°-00'	— 8.5	31°-00'	— 26.5	38°-30'	— 38.7
17°-30'	— 9.0	31°-15'	— 26.9	38°-45'	— 39.1
18°-00'	— 9.5	31°-30'	— 27.3	39°-00'	— 39.6
18°-30'	— 10.1	31°-45'	— 27.7	39°-15'	— 40.0
19°-00'	— 10.6	32°-00'	— 28.1	39°-30'	— 40.5
19°-30'	— 11.2	32°-15'	— 28.5		
20°-00'	— 11.7	32°-30'	— 28.9		
20°-30'	— 12.3	32°-45'	— 29.3		

Chains to Feet

1 66
2 132
3 198
4 264
5 330
6 396
7 462
8 528
9 594
10 660

Feet to Chains

100 1.515
200 3.030
300 4.545
400 6.060
500 7.575
600 9.090
700 10.606
800 12.121
900 13.636
1,000 15.151